

[MS-RDL]: Report Definition Language File Format Structure Specification

Intellectual Property Rights Notice for Open Specifications Documentation

- **Technical Documentation.** Microsoft publishes Open Specifications documentation for protocols, file formats, languages, standards as well as overviews of the interaction among each of these technologies.
- **Copyrights.** This documentation is covered by Microsoft copyrights. Regardless of any other terms that are contained in the terms of use for the Microsoft website that hosts this documentation, you may make copies of it in order to develop implementations of the technologies described in the Open Specifications and may distribute portions of it in your implementations using these technologies or your documentation as necessary to properly document the implementation. You may also distribute in your implementation, with or without modification, any schema, IDL's, or code samples that are included in the documentation. This permission also applies to any documents that are referenced in the Open Specifications.
- **No Trade Secrets.** Microsoft does not claim any trade secret rights in this documentation.
- **Patents.** Microsoft has patents that may cover your implementations of the technologies described in the Open Specifications. Neither this notice nor Microsoft's delivery of the documentation grants any licenses under those or any other Microsoft patents. However, a given Open Specification may be covered by Microsoft's Open Specification Promise (available here: <http://www.microsoft.com/interop/osp>) or the Community Promise (available here: <http://www.microsoft.com/interop/cp/default.mspx>). If you would prefer a written license, or if the technologies described in the Open Specifications are not covered by the Open Specifications Promise or Community Promise, as applicable, patent licenses are available by contacting iplg@microsoft.com.
- **Trademarks.** The names of companies and products contained in this documentation may be covered by trademarks or similar intellectual property rights. This notice does not grant any licenses under those rights.
- **Fictitious Names.** The example companies, organizations, products, domain names, e-mail addresses, logos, people, places, and events depicted in this documentation are fictitious. No association with any real company, organization, product, domain name, email address, logo, person, place, or event is intended or should be inferred.

Reservation of Rights. All other rights are reserved, and this notice does not grant any rights other than specifically described above, whether by implication, estoppel, or otherwise.

Tools. The Open Specifications do not require the use of Microsoft programming tools or programming environments in order for you to develop an implementation. If you have access to Microsoft programming tools and environments you are free to take advantage of them. Certain Open Specifications are intended for use in conjunction with publicly available standard specifications and network programming art, and assumes that the reader either is familiar with the aforementioned material or has immediate access to it.

Revision Summary

Date	Revision History	Revision Class	Comments
07/13/2009	0.1	Major	Initial availability.
08/07/2009	0.2	Minor	Updated the technical content.
11/06/2009	1.0	Major	Updated and revised the technical content.
03/05/2010	2.0	Major	Updated and revised the technical content.
04/21/2010	2.0.1	Editorial	Revised and edited the technical content.
06/04/2010	2.1	Minor	Updated the technical content.
09/03/2010	2.2	Minor	Clarified the meaning of the technical content.

Contents

1 Introduction	56
1.1 Glossary	56
1.2 References.....	62
1.2.1 Normative References.....	62
1.2.2 Informative References	64
1.3 Structure Overview (Synopsis)	64
1.3.1 Report Definition Language File Content.....	64
1.3.2 Report Rendering	64
1.3.3 Document Structure	65
1.3.3.1 XML Namespace	65
1.3.4 Report Definition Overview Diagrams.....	65
1.4 Relationship to Protocols and Other Structures	73
1.5 Applicability Statement.....	74
1.6 Versioning and Localization	74
1.7 Vendor-Extensible Fields.....	74
2 Structures	75
2.1 Introduction.....	75
2.2 Common RDL Types.....	75
2.2.1 String	75
2.2.2 Integer	76
2.2.3 Boolean	76
2.2.4 Float.....	76
2.2.5 DateTime	76
2.2.6 NormalizedString Elements and Attributes.....	76
2.2.7 RdISize	78
2.2.8 RdIColor.....	81
2.2.9 RdIURL.....	87
2.2.10 ReportMIMETYPE	87
2.2.11 ReportPath	88
2.2.12 ReportLanguage	89
2.2.13 Complex Types.....	89
2.3 Report.....	89
2.3.1 Report.Author	94
2.3.2 Report.AutoRefresh	94
2.3.3 Report.AutoRefresh (RDL Schema 2010/01)	95
2.3.4 Report.Body	95
2.3.5 Report.Classes	95
2.3.6 Report.Code	96
2.3.7 Report.CodeModules	96
2.3.8 Report.ConsumeContainerWhitespace	96
2.3.9 Report.CustomProperties.....	97
2.3.10 Report.DataElementName	97
2.3.11 Report.DataElementStyle.....	98
2.3.12 Report.DataSchema	98
2.3.13 Report.DataSets.....	99
2.3.14 Report.DataSources	99
2.3.15 Report.DataTransform.....	99
2.3.16 Report.DeferVariableEvaluation	100
2.3.17 Report.Description	100

2.3.18	Report.EmbeddedImages	100
2.3.19	Report.InitialPageName	101
2.3.20	Report.InteractiveHeight	101
2.3.21	Report.InteractiveWidth	101
2.3.22	Report.Language	102
2.3.23	Report.BottomMargin	102
2.3.24	Report.LeftMargin	102
2.3.25	Report.TopMargin	103
2.3.26	Report.RightMargin	103
2.3.27	Report.PageFooter	103
2.3.28	Report.PageHeader	104
2.3.29	Report.PageHeight	104
2.3.30	Report.PageWidth	104
2.3.31	Report.Page	105
2.3.32	Report.ReportParameters	105
2.3.33	Report.Variables	105
2.3.34	Report.Width	106
2.3.35	Report.ReportSections	106
2.4	ReportSections	106
2.4.1	ReportSections.ReportSection	107
2.5	ReportSection	107
2.5.1	ReportSection.Body	108
2.5.2	ReportSection.Page	109
2.5.3	ReportSection.Width	109
2.5.4	ReportSection.DataElementName	109
2.5.5	ReportSection.DataElementOutput	110
2.6	Body	110
2.6.1	Body.Columns	111
2.6.2	Body.ColumnSpacing	112
2.6.3	Body.Style	112
2.6.4	Body.Height	112
2.6.5	Body.ReportItems	113
2.7	Page	113
2.7.1	Page.Columns	114
2.7.2	Page.ColumnSpacing	115
2.7.3	Page.BottomMargin	115
2.7.4	Page.InteractiveHeight	115
2.7.5	Page.InteractiveWidth	116
2.7.6	Page.LeftMargin	116
2.7.7	Page.PageFooter	117
2.7.8	Page.PageHeader	117
2.7.9	Page.PageHeight	117
2.7.10	Page.PageWidth	118
2.7.11	Page.RightMargin	118
2.7.12	Page.Style	118
2.7.13	Page.TopMargin	119
2.8	PageSection	119
2.8.1	PageSection.Style	120
2.8.2	PageSection.Height	121
2.8.3	PageSection.PrintOnFirstPage	121
2.8.4	PageSection.PrintOnLastPage	121
2.8.5	PageSection.PrintBetweenSections	122
2.8.6	PageSection.ReportItems	122

2.9	PageHeaderFooter	123
2.9.1	PageHeaderFooter.Height	124
2.9.2	PageHeaderFooter.PrintOnFirstPage	124
2.9.3	PageHeaderFooter.PrintOnLastPage	124
2.9.4	PageHeaderFooter.ReportItems	125
2.9.5	PageHeaderFooter.Style	125
2.10	ReportItems	125
2.10.1	ReportItems.Chart	128
2.10.2	ReportItems.CustomReportItem	128
2.10.3	ReportItems.GaugePanel	128
2.10.4	ReportItems.Image	129
2.10.5	ReportItems.Line	129
2.10.6	ReportItems.Map	129
2.10.7	ReportItems.Rectangle	130
2.10.8	ReportItems.Subreport	130
2.10.9	ReportItems.Tablix	130
2.10.10	ReportItems.Textbox	131
2.10.11	ReportItems.List	131
2.10.12	ReportItems.Matrix	131
2.10.13	ReportItems.Table	132
2.11	Image	132
2.11.1	Image.Name	134
2.11.2	Image.Style	134
2.11.3	Image.ActionInfo	135
2.11.4	Image.Bookmark	135
2.11.5	Image.CustomProperties	135
2.11.6	Image.DataElementName	136
2.11.7	Image.DataElementOutput	136
2.11.8	Image.DocumentMapLabel	136
2.11.9	Image.Height	137
2.11.10	Image.Left	137
2.11.11	Image.RepeatWith	138
2.11.12	Image.ToolTip	138
2.11.13	Image.Top	138
2.11.14	Image.Visibility	139
2.11.15	Image.Width	139
2.11.16	Image.ZIndex	139
2.11.17	Image.MIMEType	140
2.11.18	Image.Sizing	140
2.11.19	Image.Source	141
2.11.20	Image.Value	141
2.12	Line	142
2.12.1	Line.Name	144
2.12.2	Line.Style	144
2.12.3	Line.ActionInfo	144
2.12.4	Line.Bookmark	145
2.12.5	Line.CustomProperties	145
2.12.6	Line.DataElementName	145
2.12.7	Line.DataElementOutput	146
2.12.8	Line.DocumentMapLabel	146
2.12.9	Line.Height	147
2.12.10	Line.Left	147
2.12.11	Line.RepeatWith	147

2.12.12	Line.ToolTip	148
2.12.13	Line.Top	148
2.12.14	Line.Visibility	148
2.12.15	Line.Width	149
2.12.16	Line.ZIndex	149
2.13	Rectangle	149
2.13.1	Rectangle.Name	153
2.13.2	Rectangle.Style	153
2.13.3	Rectangle.ActionInfo	154
2.13.4	Rectangle.Bookmark	154
2.13.5	Rectangle.CustomProperties	154
2.13.6	Rectangle.DataElementName	155
2.13.7	Rectangle.DataElementOutput	155
2.13.8	Rectangle.DocumentMapLabel	156
2.13.9	Rectangle.Height	156
2.13.10	Rectangle.Left	157
2.13.11	Rectangle.RepeatWith	157
2.13.12	Rectangle.ToolTip	157
2.13.13	Rectangle.Top	158
2.13.14	Rectangle.Visibility	158
2.13.15	Rectangle.Width	158
2.13.16	Rectangle.ZIndex	159
2.13.17	Rectangle.KeepTogether	159
2.13.18	Rectangle.LinkToChild	159
2.13.19	Rectangle.OmitBorderOnPageBreak	160
2.13.20	Rectangle.PageBreak	160
2.13.21	Rectangle.ReportItems	161
2.13.22	Rectangle.PageBreakAtEnd	161
2.13.23	Rectangle.PageBreakAtStart	161
2.13.24	Rectangle.PageName	162
2.14	Subreport	162
2.14.1	Subreport.Name	165
2.14.2	Subreport.Style	165
2.14.3	Subreport.ActionInfo	166
2.14.4	Subreport.Bookmark	166
2.14.5	Subreport.CustomProperties	166
2.14.6	Subreport.DataElementName	167
2.14.7	Subreport.DataElementOutput	167
2.14.8	Subreport.DocumentMapLabel	168
2.14.9	Subreport.Height	168
2.14.10	Subreport.Left	169
2.14.11	Subreport.LinkToChild	169
2.14.12	Subreport.RepeatWith	169
2.14.13	Subreport.ToolTip	169
2.14.14	Subreport.Top	170
2.14.15	Subreport.Visibility	170
2.14.16	Subreport.Width	170
2.14.17	Subreport.ZIndex	171
2.14.18	Subreport.KeepTogether	171
2.14.19	Subreport.MergeTransactions	171
2.14.20	Subreport.NoRowsMessage	172
2.14.21	Subreport.OmitBorderOnPageBreak	172
2.14.22	Subreport.Parameters	173

2.14.23	Subreport.ReportName.....	173
2.14.24	Subreport.NoRows	173
2.15	Textbox	174
2.15.1	Textbox.Name.....	177
2.15.2	Textbox.Style.....	177
2.15.3	Textbox.ActionInfo	177
2.15.4	Textbox.Bookmark.....	178
2.15.5	Textbox.CustomProperties	178
2.15.6	Textbox.DataElementName.....	178
2.15.7	Textbox.DataElementOutput	179
2.15.8	Textbox.DocumentMapLabel	179
2.15.9	Textbox.Height.....	180
2.15.10	Textbox.Left.....	180
2.15.11	Textbox.RepeatWith	180
2.15.12	Textbox.ToolTip	181
2.15.13	Textbox.Top	181
2.15.14	Textbox.Visibility	181
2.15.15	Textbox.Width	182
2.15.16	Textbox.ZIndex	182
2.15.17	Textbox.CanGrow	182
2.15.18	Textbox.CanShrink.....	183
2.15.19	Textbox.DataElementStyle	183
2.15.20	Textbox.HideDuplicates	184
2.15.21	Textbox.KeepTogether	184
2.15.22	Textbox.Paragraphs	185
2.15.23	Textbox.ToggleImage.....	185
2.15.24	Textbox.UserSort.....	185
2.15.25	Textbox.Value	186
2.16	Paragraphs.....	186
2.16.1	Paragraphs.Paragraph	187
2.17	Paragraph	187
2.17.1	Paragraph.HangingIndent	188
2.17.2	Paragraph.LeftIndent	188
2.17.3	Paragraph.ListLevel	189
2.17.4	Paragraph.ListStyle.....	189
2.17.5	Paragraph.RightIndent	190
2.17.6	Paragraph.SpaceAfter	190
2.17.7	Paragraph.SpaceBefore	191
2.17.8	Paragraph.Style	191
2.17.9	Paragraph.TextRuns.....	191
2.18	TextRuns	192
2.18.1	TextRuns.TextRun	192
2.19	TextRun.....	193
2.19.1	TextRun.ActionInfo	193
2.19.2	TextRun.Label	194
2.19.3	TextRun.MarkupType	194
2.19.4	TextRun.Style	195
2.19.5	TextRun.ToolTip	195
2.19.6	TextRun.Value.....	195
2.19.7	TextRun.Value.DataType	196
2.19.8	TextRun.Value.EvaluationMode.....	196
2.20	ToggleImage	197
2.20.1	ToggleImage.InitialState	197

2.21	UserSort	198
2.21.1	UserSort.SortExpression	198
2.21.2	UserSort.SortExpressionScope	199
2.21.3	UserSort.SortTarget	200
2.22	Tablix	200
2.22.1	Tablix.Name	205
2.22.2	Tablix.ActionInfo	205
2.22.3	Tablix.Bookmark	206
2.22.4	Tablix.CustomProperties	206
2.22.5	Tablix.DataElementName	206
2.22.6	Tablix.DataElementOutput	207
2.22.7	Tablix.DataSetName	207
2.22.8	Tablix.DocumentMapLabel	208
2.22.9	Tablix.Filters	208
2.22.10	Tablix.FixedColumnHeaders	209
2.22.11	Tablix.FixedRowHeaders	209
2.22.12	Tablix.GroupsBeforeRowHeaders	210
2.22.13	Tablix.Height	210
2.22.14	Tablix.KeepTogether	211
2.22.15	Tablix.LayoutDirection	211
2.22.16	Tablix.Left	212
2.22.17	Tablix.NoRowsMessage	212
2.22.18	Tablix.OmitBorderOnPageBreak	212
2.22.19	Tablix.PageBreak	213
2.22.20	Tablix.PageName	213
2.22.21	Tablix.RepeatColumnHeaders	214
2.22.22	Tablix.RepeatRowHeaders	214
2.22.23	Tablix.RepeatWith	215
2.22.24	Tablix.SortExpressions	215
2.22.25	Tablix.Style	215
2.22.26	Tablix.TablixBody	216
2.22.27	Tablix.TablixColumnHierarchy	216
2.22.28	Tablix.TablixCorner	216
2.22.29	Tablix.TablixRowHierarchy	217
2.22.30	Tablix.ToolTip	217
2.22.31	Tablix.Top	217
2.22.32	Tablix.Visibility	218
2.22.33	Tablix.Width	218
2.22.34	Tablix.ZIndex	219
2.23	TablixBody	219
2.23.1	TablixBody.TablixColumns	220
2.23.2	TablixBody.TablixRows	220
2.24	TablixColumns	220
2.24.1	TablixColumns.TablixColumn	221
2.25	TablixColumn	221
2.25.1	TablixColumn.Width	222
2.26	TablixRows	222
2.26.1	TablixRows.TablixRow	223
2.27	TablixRow	223
2.27.1	TablixRow.Height	224
2.27.2	TablixRow.TablixCells	224
2.28	TablixCells	224
2.28.1	TablixCells.TablixCell	225

2.29	TablixCell	225
2.29.1	TablixCell.CellContents	226
2.29.2	TablixCell.DataElementName	227
2.29.3	TablixCell.DataElementOutput	227
2.30	CellContents	228
2.30.1	CellContents.Chart	230
2.30.2	CellContents.ColSpan	230
2.30.3	CellContents.CustomReportItem	231
2.30.4	CellContents.GaugePanel	232
2.30.5	CellContents.Image	232
2.30.6	CellContents.Line	233
2.30.7	CellContents.Map	233
2.30.8	CellContents.Rectangle	234
2.30.9	CellContents.RowSpan	234
2.30.10	CellContents.Subreport	235
2.30.11	CellContents.Tablix	235
2.30.12	CellContents.Textbox	236
2.31	TablixColumnHierarchy	236
2.31.1	TablixColumnHierarchy.TablixMembers	237
2.32	TablixMembers	237
2.32.1	TablixMembers.TablixMember	238
2.33	TablixMember	238
2.33.1	TablixMember.CustomProperties	240
2.33.2	TablixMember.DataElementName	240
2.33.3	TablixMember.DataElementOutput	241
2.33.4	TablixMember.FixedData	242
2.33.5	TablixMember.Group	243
2.33.6	TablixMember.HideIfNoRows	243
2.33.7	TablixMember.KeepTogether	244
2.33.8	TablixMember.KeepWithGroup	244
2.33.9	TablixMember.RepeatOnNewPage	245
2.33.10	TablixMember.SortExpressions	246
2.33.11	TablixMember.TablixHeader	246
2.33.12	TablixMember.TablixMembers	247
2.33.13	TablixMember.Visibility	247
2.34	TablixHeader	247
2.34.1	TablixHeader.CellContents	248
2.34.2	TablixHeader.Size	249
2.35	TablixCorner	249
2.35.1	TablixCorner.TablixCornerRows	250
2.36	TablixCornerRows	250
2.36.1	TablixCornerRows.TablixCornerRow	251
2.37	TablixCornerRow	251
2.37.1	TablixCornerRow.TablixCornerCell	252
2.38	TablixCornerCell	252
2.38.1	TablixCornerCell.CellContents	253
2.39	TablixHierarchy	253
2.39.1	TablixHierarchy.TablixMembers	254
2.40	TablixRowHierarchy	254
2.40.1	TablixRowHierarchy.TablixMembers	255
2.41	List	255
2.41.1	List.Name	258
2.41.2	List.Style	258

2.41.3	List.Action	259
2.41.4	List.LinkToChild	259
2.41.5	List.Bookmark	259
2.41.6	List.CustomProperties	260
2.41.7	List.DataElementName	260
2.41.8	List.DataElementOutput	260
2.41.9	List.Label	261
2.41.10	List.Height	262
2.41.11	List.Left	262
2.41.12	List.RepeatWith	263
2.41.13	List.ToolTip	263
2.41.14	List.Top	263
2.41.15	List.Visibility	264
2.41.16	List.Width	264
2.41.17	List.ZIndex	264
2.41.18	List.KeepTogether	265
2.41.19	List.NoRows	265
2.41.20	List.PageBreakAtEnd	265
2.41.21	List.PageBreakAtStart	266
2.41.22	List.DataSetName	266
2.41.23	List.Filters	267
2.41.24	List.DataInstanceElementOutput	267
2.41.25	List.DataInstanceName	268
2.41.26	List.FillPage	268
2.41.27	List.Grouping	269
2.41.28	List.ReportItems	269
2.41.29	List.Sorting	269
2.42	Matrix	270
2.42.1	Matrix.Name	273
2.42.2	Matrix.Style	273
2.42.3	Matrix.Action	273
2.42.4	Matrix.LinkToChild	274
2.42.5	Matrix.Bookmark	274
2.42.6	Matrix.CustomProperties	274
2.42.7	Matrix.DataElementName	275
2.42.8	Matrix.DataElementOutput	275
2.42.9	Matrix.Label	276
2.42.10	Matrix.Height	277
2.42.11	Matrix.Left	277
2.42.12	Matrix.RepeatWith	278
2.42.13	Matrix.ToolTip	278
2.42.14	Matrix.Top	278
2.42.15	Matrix.Visibility	279
2.42.16	Matrix.Width	279
2.42.17	Matrix.ZIndex	279
2.42.18	Matrix.KeepTogether	280
2.42.19	Matrix.NoRows	280
2.42.20	Matrix.PageBreakAtEnd	280
2.42.21	Matrix.PageBreakAtStart	281
2.42.22	Matrix.DataSetName	281
2.42.23	Matrix.Filters	282
2.42.24	Matrix.CellDataElementName	282
2.42.25	Matrix.CellDataElementOutput	282

2.42.26	Matrix.ColumnGroupings.....	283
2.42.27	Matrix.Corner	283
2.42.28	Matrix.GroupsBeforeRowHeaders	284
2.42.29	Matrix.LayoutDirection	284
2.42.30	Matrix.MatrixColumns.....	285
2.42.31	Matrix.MatrixRows	285
2.42.32	Matrix.RowGroupings	286
2.43	ColumnGroupings	286
2.43.1	ColumnGroupings.ColumnGrouping.....	287
2.44	ColumnGrouping	287
2.44.1	ColumnGrouping.DynamicColumns	288
2.44.2	ColumnGrouping.FixedHeader	288
2.44.3	ColumnGrouping.Height	289
2.44.4	ColumnGrouping.StaticColumns	289
2.45	DynamicColumns	289
2.45.1	DynamicColumns.Grouping	290
2.45.2	DynamicColumns.ReportItems	290
2.45.3	DynamicColumns.Sorting.....	291
2.45.4	DynamicColumns.Subtotal	291
2.45.5	DynamicColumns.Visibility	292
2.46	Subtotal.....	292
2.46.1	Subtotal.DataElementName	293
2.46.2	Subtotal.DataElementOutput.....	293
2.46.3	Subtotal.Position	294
2.46.4	Subtotal.ReportItems.....	295
2.46.5	Subtotal.Style	295
2.47	StaticColumns	296
2.47.1	StaticColumns.StaticColumn	296
2.48	StaticColumn.....	297
2.48.1	StaticColumn.ReportItems	297
2.49	Corner.....	297
2.49.1	Corner.ReportItems	298
2.50	MatrixColumns.....	298
2.50.1	MatrixColumns.MatrixColumn	299
2.51	MatrixColumn	299
2.51.1	MatrixColumn.Width	300
2.52	MatrixRows	300
2.52.1	MatrixRows.MatrixRow	301
2.53	MatrixRow.....	301
2.53.1	MatrixRow.Height	302
2.53.2	MatrixRow.MatrixCells	302
2.54	MatrixCells	303
2.54.1	MatrixCells.MatrixCell.....	303
2.55	MatrixCell	304
2.55.1	MatrixCell.ReportItems.....	304
2.56	RowGroupings	305
2.56.1	RowGroupings.RowGrouping	305
2.57	RowGrouping.....	306
2.57.1	RowGrouping.DynamicRows.....	306
2.57.2	RowGrouping.FixedHeader	307
2.57.3	RowGrouping.StaticRows.....	307
2.57.4	RowGrouping.Width	307
2.58	DynamicRows.....	308

2.58.1	DynamicRows.Grouping.....	308
2.58.2	DynamicRows.ReportItems.....	309
2.58.3	DynamicRows.Sorting.....	309
2.58.4	DynamicRows.Subtotal.....	309
2.58.5	DynamicRows.Visibility.....	310
2.59	StaticRows.....	310
2.59.1	StaticRows.StaticRow.....	311
2.60	StaticRow.....	311
2.60.1	StaticRow.ReportItems.....	312
2.61	Table.....	312
2.61.1	Table.Name.....	314
2.61.2	Table.Style.....	315
2.61.3	Table.Action.....	315
2.61.4	Table.LinkToChild.....	315
2.61.5	Table.Bookmark.....	316
2.61.6	Table.CustomProperties.....	316
2.61.7	Table.DataElementName.....	316
2.61.8	Table.DataElementOutput.....	317
2.61.9	Table.Label.....	318
2.61.10	Table.Height.....	318
2.61.11	Table.Left.....	319
2.61.12	Table.RepeatWith.....	319
2.61.13	Table.ToolTip.....	319
2.61.14	Table.Top.....	320
2.61.15	Table.Visibility.....	320
2.61.16	Table.Width.....	320
2.61.17	Table.ZIndex.....	321
2.61.18	Table.KeepTogether.....	321
2.61.19	Table.NoRows.....	322
2.61.20	Table.PageBreakAtEnd.....	322
2.61.21	Table.PageBreakAtStart.....	322
2.61.22	Table.DataSetName.....	323
2.61.23	Table.Filters.....	323
2.61.24	Table.DetailDataCollectionName.....	324
2.61.25	Table.DetailDataElementName.....	324
2.61.26	Table.DetailDataElementOutput.....	325
2.61.27	Table.Details.....	325
2.61.28	Table.FillPage.....	326
2.61.29	Table.Footer.....	326
2.61.30	Table.Header.....	326
2.61.31	Table.TableColumns.....	327
2.61.32	Table.TableGroups.....	327
2.62	Details.....	327
2.62.1	Details.Grouping.....	328
2.62.2	Details.Sorting.....	328
2.62.3	Details.TableRows.....	329
2.62.4	Details.Visibility.....	329
2.63	TableRows.....	329
2.63.1	TableRows.TableRow.....	330
2.64	TableRow.....	330
2.64.1	TableRow.Height.....	331
2.64.2	TableRow.TableCells.....	331
2.64.3	TableRow.Visibility.....	332

2.65	TableCells	332
2.65.1	TableCells.TableCell	333
2.66	TableCell	333
2.66.1	TableCell.ColSpan	334
2.66.2	TableCell.ReportItems	334
2.67	Footer	335
2.67.1	Footer.RepeatOnNewPage	335
2.67.2	Footer.TableRows	336
2.68	Header	336
2.68.1	Header.FixedHeader	337
2.68.2	Header.RepeatOnNewPage	337
2.68.3	Header.TableRows	337
2.69	TableColumns	338
2.69.1	TableColumns.TableColumn	338
2.70	TableColumn	339
2.70.1	TableColumn.FixedHeader	339
2.70.2	TableColumn.Visibility	340
2.70.3	TableColumn.Width	340
2.71	TableGroups	340
2.71.1	TableGroups.TableGroup	341
2.72	TableGroup	341
2.72.1	TableGroup.Footer	342
2.72.2	TableGroup.Grouping	342
2.72.3	TableGroup.Header	343
2.72.4	TableGroup.Sorting	343
2.72.5	TableGroup.Visibility	343
2.73	Group	344
2.73.1	Group.Name	346
2.73.2	Group.DataElementName	346
2.73.3	Group.DataElementOutput	347
2.73.4	Group.DocumentMapLabel	347
2.73.5	Group.DomainScope	348
2.73.6	Group.Filters	348
2.73.7	Group.GroupExpressions	348
2.73.8	Group.PageBreak	349
2.73.9	Group.PageName	349
2.73.10	Group.Parent	350
2.73.11	Group.ReGroupExpressions	350
2.73.12	Group.Variables	350
2.74	GroupExpressions	351
2.74.1	GroupExpressions.GroupExpression	351
2.75	SortExpressions	352
2.75.1	SortExpressions.SortExpression	352
2.76	SortExpression	353
2.76.1	SortExpression.Direction	353
2.76.2	SortExpression.Value	354
2.77	Grouping	354
2.77.1	Grouping.Name	356
2.77.2	Grouping.CustomProperties	356
2.77.3	Grouping.DataCollectionName	357
2.77.4	Grouping.DataElementName	357
2.77.5	Grouping.DataElementOutput	358
2.77.6	Grouping.Filters	358

2.77.7	Grouping.GroupExpressions	359
2.77.8	Grouping.Label.....	359
2.77.9	Grouping.PageBreakAtEnd	359
2.77.10	Grouping.PageBreakAtStart.....	360
2.77.11	Grouping.Parent	360
2.78	Sorting	361
2.78.1	Sorting.SortBy	362
2.79	SortBy.....	362
2.79.1	SortBy.Direction.....	363
2.79.2	SortBy.SortExpression	363
2.80	Chart.....	364
2.80.1	Chart.Name	368
2.80.2	Chart.Style	368
2.80.3	Chart.ActionInfo	369
2.80.4	Chart.Bookmark	369
2.80.5	Chart.ChartCodeParameters.....	369
2.80.6	Chart.CustomProperties	370
2.80.7	Chart.DataElementName	370
2.80.8	Chart.DataElementOutput.....	370
2.80.9	Chart.DocumentMapLabel.....	371
2.80.10	Chart.Height	371
2.80.11	Chart.Left	372
2.80.12	Chart.RepeatWith	372
2.80.13	Chart.ToolTip	373
2.80.14	Chart.Top	373
2.80.15	Chart.Visibility	373
2.80.16	Chart.Width	374
2.80.17	Chart.ZIndex.....	374
2.80.18	Chart.DataSetName	374
2.80.19	Chart.Filters.....	375
2.80.20	Chart.NoRowsMessage	375
2.80.21	Chart.PageBreak.....	376
2.80.22	Chart.PageName.....	376
2.80.23	Chart.SortExpressions	376
2.80.24	Chart.ChartAnnotations	377
2.80.25	Chart.ChartAreas	377
2.80.26	Chart.ChartBorderSkin	377
2.80.27	Chart.ChartCategoryHierarchy	378
2.80.28	Chart.ChartCustomPaletteColors.....	378
2.80.29	Chart.ChartData	379
2.80.30	Chart.ChartLegends	379
2.80.31	Chart.ChartNoDataMessage	379
2.80.32	Chart.ChartSeriesHierarchy	380
2.80.33	Chart.ChartTitles	380
2.80.34	Chart.Code	380
2.80.35	Chart.CodeLanguage	381
2.80.36	Chart.DynamicHeight	381
2.80.37	Chart.DynamicWidth	381
2.80.38	Chart.Palette.....	382
2.80.39	Chart.PaletteHatchBehavior	383
2.81	ChartAnnotations	383
2.81.1	ChartAnnotations.ChartAnnotation.....	384
2.82	ChartAnnotation	384

2.83	ChartAreas.....	384
2.83.1	ChartAreas.ChartArea	385
2.84	ChartArea	385
2.84.1	ChartArea.Name.....	387
2.84.2	ChartArea.AlignOrientation	387
2.84.3	ChartArea.AlignWithChartArea	387
2.84.4	ChartArea.ChartAlignType	388
2.84.5	ChartArea.ChartCategoryAxes	388
2.84.6	ChartArea.ChartElementPosition	389
2.84.7	ChartArea.ChartInnerPlotPosition	389
2.84.8	ChartArea.ChartThreeDProperties	389
2.84.9	ChartArea.ChartValueAxes	390
2.84.10	ChartArea.EquallySizedAxesFont.....	390
2.84.11	ChartArea.Hidden	390
2.84.12	ChartArea.Style	391
2.85	ChartAlignType	391
2.85.1	ChartAlignType.AxesView	392
2.85.2	ChartAlignType.Cursor	392
2.85.3	ChartAlignType.InnerPlotPosition	392
2.85.4	ChartAlignType.Position.....	393
2.86	ChartCategoryAxes	393
2.86.1	ChartCategoryAxes.ChartAxis.....	394
2.87	ChartAxis	394
2.87.1	ChartAxis.Name	397
2.87.2	ChartAxis.AllowLabelRotation	398
2.87.3	ChartAxis.Angle.....	398
2.87.4	ChartAxis.Arrows	398
2.87.5	ChartAxis.ChartAxisScaleBreak.....	399
2.87.6	ChartAxis.ChartAxisTitle	399
2.87.7	ChartAxis.ChartMajorGridLines	400
2.87.8	ChartAxis.ChartMajorTickMarks	400
2.87.9	ChartAxis.ChartMinorGridLines	400
2.87.10	ChartAxis.ChartMinorTickMarks	401
2.87.11	ChartAxis.ChartStripLines	401
2.87.12	ChartAxis.CrossAt	401
2.87.13	ChartAxis.CustomProperties	402
2.87.14	ChartAxis.HideEndLabels	402
2.87.15	ChartAxis.HideLabels.....	402
2.87.16	ChartAxis.IncludeZero	403
2.87.17	ChartAxis.Interlaced.....	403
2.87.18	ChartAxis.InterlacedColor	404
2.87.19	ChartAxis.Interval.....	404
2.87.20	ChartAxis.IntervalOffset	404
2.87.21	ChartAxis.IntervalOffsetType.....	405
2.87.22	ChartAxis.IntervalType	406
2.87.23	ChartAxis.LabelInterval	406
2.87.24	ChartAxis.LabelIntervalOffset	407
2.87.25	ChartAxis.LabelIntervalOffsetType	407
2.87.26	ChartAxis.LabelIntervalType.....	408
2.87.27	ChartAxis.LabelsAutoFitDisabled	409
2.87.28	ChartAxis.Location	409
2.87.29	ChartAxis.LogBase	410
2.87.30	ChartAxis.LogScale	410

2.87.31	ChartAxis.Margin	410
2.87.32	ChartAxis.MarksAlwaysAtPlotEdge	411
2.87.33	ChartAxis.MaxFontSize	411
2.87.34	ChartAxis.Maximum	412
2.87.35	ChartAxis.MinFontSize	412
2.87.36	ChartAxis.Minimum	412
2.87.37	ChartAxis.OffsetLabels	413
2.87.38	ChartAxis.PreventFontGrow	413
2.87.39	ChartAxis.PreventFontShrink	413
2.87.40	ChartAxis.PreventLabelOffset	414
2.87.41	ChartAxis.PreventWordWrap	414
2.87.42	ChartAxis.Reverse	415
2.87.43	ChartAxis.Scalar	415
2.87.44	ChartAxis.Style	415
2.87.45	ChartAxis.VariableAutoInterval	416
2.87.46	ChartAxis.Visible	416
2.88	ChartAxisScaleBreak	417
2.88.1	ChartAxisScaleBreak.BreakLineType	418
2.88.2	ChartAxisScaleBreak.CollapsibleSpaceThreshold	418
2.88.3	ChartAxisScaleBreak.Enabled	419
2.88.4	ChartAxisScaleBreak.IncludeZero	419
2.88.5	ChartAxisScaleBreak.MaxNumberOfBreaks	420
2.88.6	ChartAxisScaleBreak.Spacing	420
2.88.7	ChartAxisScaleBreak.Style	420
2.89	ChartAxisTitle	421
2.89.1	ChartAxisTitle.Caption	422
2.89.2	ChartAxisTitle.Position	422
2.89.3	ChartAxisTitle.Style	422
2.89.4	ChartAxisTitle.TextOrientation	423
2.90	ChartGridLines	423
2.90.1	ChartGridLines.Enabled	424
2.90.2	ChartGridLines.Interval	425
2.90.3	ChartGridLines.IntervalOffset	425
2.90.4	ChartGridLines.IntervalOffsetType	426
2.90.5	ChartGridLines.IntervalType	427
2.90.6	ChartGridLines.Style	427
2.91	ChartStripLines	428
2.91.1	ChartStripLines.ChartStripLine	428
2.92	ChartStripLine	429
2.92.1	ChartStripLine.ActionInfo	430
2.92.2	ChartStripLine.Interval	431
2.92.3	ChartStripLine.IntervalOffset	431
2.92.4	ChartStripLine.IntervalOffsetType	431
2.92.5	ChartStripLine.IntervalType	432
2.92.6	ChartStripLine.StripWidth	433
2.92.7	ChartStripLine.StripWidthType	433
2.92.8	ChartStripLine.Style	434
2.92.9	ChartStripLine.TextOrientation	435
2.92.10	ChartStripLine.Title	435
2.92.11	ChartStripLine.TitleAngle	436
2.92.12	ChartStripLine.ToolTip	436
2.93	ChartTickMarks	436
2.93.1	ChartTickMarks.Enabled	437

2.93.2	ChartTickMarks.Interval	438
2.93.3	ChartTickMarks.IntervalOffset	438
2.93.4	ChartTickMarks.IntervalOffsetType	439
2.93.5	ChartTickMarks.IntervalType	439
2.93.6	ChartTickMarks.Length	440
2.93.7	ChartTickMarks.Style	441
2.93.8	ChartTickMarks.Type	441
2.94	ChartElementPosition	442
2.94.1	ChartElementPosition.Height	442
2.94.2	ChartElementPosition.Left	443
2.94.3	ChartElementPosition.Top	443
2.94.4	ChartElementPosition.Width	444
2.95	ChartThreeDProperties	444
2.95.1	ChartThreeDProperties.Clustered	445
2.95.2	ChartThreeDProperties.DepthRatio	446
2.95.3	ChartThreeDProperties.Enabled	446
2.95.4	ChartThreeDProperties.GapDepth	446
2.95.5	ChartThreeDProperties.Inclination	447
2.95.6	ChartThreeDProperties.Perspective	447
2.95.7	ChartThreeDProperties.ProjectionMode	448
2.95.8	ChartThreeDProperties.Rotation	448
2.95.9	ChartThreeDProperties.Shading	449
2.95.10	ChartThreeDProperties.WallThickness	449
2.96	ChartValueAxes	450
2.96.1	ChartValueAxes.ChartAxis	450
2.97	ChartBorderSkin	451
2.97.1	ChartBorderSkin.ChartBorderSkinType	451
2.97.2	ChartBorderSkin.Style	452
2.98	ChartCodeParameters	453
2.98.1	ChartCodeParameters.ChartCodeParameter	453
2.99	ChartCodeParameter	454
2.99.1	ChartCodeParameter.Name	454
2.99.2	ChartCodeParameter.Value	455
2.100	ChartCustomPaletteColors	455
2.100.1	ChartCustomPaletteColors.ChartCustomPaletteColor	455
2.101	ChartData	456
2.101.1	ChartData.ChartDerivedSeriesCollection	457
2.101.2	ChartData.ChartSeriesCollection	457
2.102	ChartDerivedSeriesCollection	457
2.102.1	ChartDerivedSeriesCollection.ChartDerivedSeries	458
2.103	ChartDerivedSeries	458
2.103.1	ChartDerivedSeries.ChartFormulaParameters	461
2.103.2	ChartDerivedSeries.ChartSeries	461
2.103.3	ChartDerivedSeries.DerivedSeriesFormula	462
2.103.4	ChartDerivedSeries.SourceChartSeriesName	465
2.104	ChartFormulaParameters	466
2.104.1	ChartFormulaParameters.ChartFormulaParameter	466
2.105	ChartFormulaParameter	467
2.105.1	ChartFormulaParameter.Name	467
2.105.2	ChartFormulaParameter.Source	468
2.105.3	ChartFormulaParameter.Value	468
2.106	ChartSeriesCollection	468
2.106.1	ChartSeriesCollection.ChartSeries	469

2.107	ChartSeries	469
2.107.1	ChartSeries.Name	471
2.107.2	ChartSeries.CategoryAxisName	471
2.107.3	ChartSeries.ChartAreaName	472
2.107.4	ChartSeries.ChartDataLabel	472
2.107.5	ChartSeries.ChartDataPoints	473
2.107.6	ChartSeries.ChartEmptyPoints	473
2.107.7	ChartSeries.ChartItemInLegend	473
2.107.8	ChartSeries.ChartMarker	474
2.107.9	ChartSeries.ChartSmartLabel	474
2.107.10	ChartSeries.CustomProperties	474
2.107.11	ChartSeries.Hidden	475
2.107.12	ChartSeries.LegendName	475
2.107.13	ChartSeries.Style	476
2.107.14	ChartSeries.Subtype	476
2.107.15	ChartSeries.Type	477
2.107.16	ChartSeries.ValueAxisName	478
2.108	ChartDataLabel	479
2.108.1	ChartDataLabel.ActionInfo	479
2.108.2	ChartDataLabel.Label	480
2.108.3	ChartDataLabel.Position	480
2.108.4	ChartDataLabel.Rotation	481
2.108.5	ChartDataLabel.Style	481
2.108.6	ChartDataLabel.ToolTip	482
2.108.7	ChartDataLabel.UseValueAsLabel	482
2.108.8	ChartDataLabel.Visible	482
2.109	ChartDataPoints	483
2.109.1	ChartDataPoints.ChartDataPoint	483
2.110	ChartDataPoint	484
2.110.1	ChartDataPoint.ActionInfo	485
2.110.2	ChartDataPoint.AxisLabel	485
2.110.3	ChartDataPoint.ChartDataLabel	486
2.110.4	ChartDataPoint.ChartDataPointValues	486
2.110.5	ChartDataPoint.ChartItemInLegend	486
2.110.6	ChartDataPoint.ChartMarker	487
2.110.7	ChartDataPoint.CustomProperties	487
2.110.8	ChartDataPoint.DataElementName	487
2.110.9	ChartDataPoint.DataElementOutput	488
2.110.10	ChartDataPoint.Style	489
2.110.11	ChartDataPoint.ToolTip	489
2.111	ChartDataPointValues	489
2.111.1	ChartDataPointValues.End	490
2.111.2	ChartDataPointValues.High	491
2.111.3	ChartDataPointValues.Low	491
2.111.4	ChartDataPointValues.Mean	492
2.111.5	ChartDataPointValues.Median	492
2.111.6	ChartDataPointValues.Size	492
2.111.7	ChartDataPointValues.Start	493
2.111.8	ChartDataPointValues.X	493
2.111.9	ChartDataPointValues.Y	494
2.112	ChartEmptyPoints	494
2.112.1	ChartEmptyPoints.ActionInfo	495
2.112.2	ChartEmptyPoints.AxisLabel	495

2.112.3	ChartEmptyPoints.ChartDataLabel	496
2.112.4	ChartEmptyPoints.ChartMarker	496
2.112.5	ChartEmptyPoints.CustomProperties	496
2.112.6	ChartEmptyPoints.Style	497
2.112.7	ChartEmptyPoints.ToolTip	497
2.113	ChartItemInLegend	498
2.113.1	ChartItemInLegend.ActionInfo	498
2.113.2	ChartItemInLegend.Hidden	499
2.113.3	ChartItemInLegend.LegendText	499
2.113.4	ChartItemInLegend.ToolTip	500
2.114	ChartMarker	500
2.114.1	ChartMarker.Size	501
2.114.2	ChartMarker.Style	501
2.114.3	ChartMarker.Type	501
2.115	ChartSmartLabel	502
2.115.1	ChartSmartLabel.AllowOutsidePlotArea	503
2.115.2	ChartSmartLabel.CalloutBackColor	504
2.115.3	ChartSmartLabel.CalloutLineAnchor	504
2.115.4	ChartSmartLabel.CalloutLineColor	505
2.115.5	ChartSmartLabel.CalloutLineStyle	505
2.115.6	ChartSmartLabel.CalloutLineWidth	506
2.115.7	ChartSmartLabel.CalloutStyle	507
2.115.8	ChartSmartLabel.ChartNoMoveDirections	507
2.115.9	ChartSmartLabel.Disabled	507
2.115.10	ChartSmartLabel.MarkerOverlapping	508
2.115.11	ChartSmartLabel.MaxMovingDistance	508
2.115.12	ChartSmartLabel.MinMovingDistance	509
2.115.13	ChartSmartLabel.ShowOverlapped	509
2.116	ChartNoMoveDirections	509
2.116.1	ChartNoMoveDirections.Down	510
2.116.2	ChartNoMoveDirections.DownLeft	511
2.116.3	ChartNoMoveDirections.DownRight	511
2.116.4	ChartNoMoveDirections.Left	511
2.116.5	ChartNoMoveDirections.Right	512
2.116.6	ChartNoMoveDirections.Up	512
2.116.7	ChartNoMoveDirections.UpLeft	512
2.116.8	ChartNoMoveDirections.UpRight	513
2.117	ChartHierarchy	513
2.117.1	ChartHierarchy.ChartMembers	514
2.118	ChartMembers	514
2.118.1	ChartMembers.ChartMember	515
2.119	ChartMember	515
2.119.1	ChartMember.ChartMembers	516
2.119.2	ChartMember.CustomProperties	517
2.119.3	ChartMember.DataElementName	517
2.119.4	ChartMember.DataElementOutput	517
2.119.5	ChartMember.Group	518
2.119.6	ChartMember.Label	518
2.119.7	ChartMember.SortExpressions	519
2.120	ChartLegends	519
2.120.1	ChartLegends.ChartLegend	520
2.121	ChartLegend	520
2.121.1	ChartLegend.Name	522

2.121.2	ChartLegend.AutoFitTextDisabled	522
2.121.3	ChartLegend.ChartElementPosition	523
2.121.4	ChartLegend.ChartLegendColumns.....	523
2.121.5	ChartLegend.ChartLegendTitle.....	523
2.121.6	ChartLegend.ColumnSeparator	524
2.121.7	ChartLegend.ColumnSeparatorColor.....	524
2.121.8	ChartLegend.ColumnSpacing	525
2.121.9	ChartLegend.DockOutsideChartArea.....	525
2.121.10	ChartLegend.DockToChartArea	526
2.121.11	ChartLegend.EquallySpacedItems	526
2.121.12	ChartLegend.HeaderSeparator	526
2.121.13	ChartLegend.HeaderSeparatorColor.....	527
2.121.14	ChartLegend.Hidden	528
2.121.15	ChartLegend.InterlacedRows	528
2.121.16	ChartLegend.InterlacedRowsColor	528
2.121.17	ChartLegend.Layout	529
2.121.18	ChartLegend.MaxAutoSize.....	529
2.121.19	ChartLegend.MinFontSize.....	530
2.121.20	ChartLegend.Position.....	530
2.121.21	ChartLegend.Reversed.....	531
2.121.22	ChartLegend.Style.....	531
2.121.23	ChartLegend.TextWrapThreshold	532
2.122	ChartLegendColumns.....	532
2.122.1	ChartLegendColumns.ChartLegendColumn	533
2.123	ChartLegendColumn	533
2.123.1	ChartLegendColumn.Name.....	534
2.123.2	ChartLegendColumn.ActionInfo	535
2.123.3	ChartLegendColumn.ColumnType	535
2.123.4	ChartLegendColumn.MaximumWidth	535
2.123.5	ChartLegendColumn.MinimumWidth.....	536
2.123.6	ChartLegendColumn.SeriesSymbolHeight.....	536
2.123.7	ChartLegendColumn.SeriesSymbolWidth.....	536
2.123.8	ChartLegendColumn.Style.....	537
2.123.9	ChartLegendColumn.ToolTip.....	537
2.123.10	ChartLegendColumn.Value	537
2.124	ChartLegendTitle.....	538
2.124.1	ChartLegendTitle.Caption	538
2.124.2	ChartLegendTitle.Style	539
2.124.3	ChartLegendTitle.TitleSeparator.....	539
2.125	ChartTitles	540
2.125.1	ChartTitles.ChartTitle	540
2.126	ChartTitle.....	541
2.126.1	ChartTitle.Name	542
2.126.2	ChartTitle.ActionInfo	542
2.126.3	ChartTitle.Caption	543
2.126.4	ChartTitle.ChartElementPosition.....	543
2.126.5	ChartTitle.DockOffset	543
2.126.6	ChartTitle.DockOutsideChartArea	544
2.126.7	ChartTitle.DockToChartArea	544
2.126.8	ChartTitle.Hidden	545
2.126.9	ChartTitle.Position.....	545
2.126.10	ChartTitle.Style.....	546
2.126.11	ChartTitle.TextOrientation	546

2.126.12	ChartTitle.ToolTip	547
2.127	ChartLegendColumnHeader	547
2.127.1	ChartLegendColumnHeader.Style	548
2.127.2	ChartLegendColumnHeader.Value	548
2.128	ChartLegendCustomItems	548
2.128.1	ChartLegendCustomItems.ChartLegendCustomItem	549
2.129	ChartLegendCustomItem	549
2.129.1	ChartLegendCustomItem.Name	550
2.129.2	ChartLegendCustomItem.ActionInfo	550
2.129.3	ChartLegendCustomItem.ChartLegendCustomItemCells	551
2.129.4	ChartLegendCustomItem.ChartMarker	551
2.129.5	ChartLegendCustomItem.Separator	551
2.129.6	ChartLegendCustomItem.SeparatorColor	552
2.129.7	ChartLegendCustomItem.Style	552
2.129.8	ChartLegendCustomItem.ToolTip	552
2.130	ChartLegendCustomItemCells	553
2.130.1	ChartLegendCustomItemCells.ChartLegendCustomItemCell	553
2.131	ChartLegendCustomItemCell	554
2.131.1	ChartLegendCustomItemCell.Name	555
2.131.2	ChartLegendCustomItemCell.ActionInfo	556
2.131.3	ChartLegendCustomItemCell.Alignment	556
2.131.4	ChartLegendCustomItemCell.BottomMargin	556
2.131.5	ChartLegendCustomItemCell.CellSpan	557
2.131.6	ChartLegendCustomItemCell.CellType	557
2.131.7	ChartLegendCustomItemCell.ImageHeight	558
2.131.8	ChartLegendCustomItemCell.ImageWidth	558
2.131.9	ChartLegendCustomItemCell.LeftMargin	558
2.131.10	ChartLegendCustomItemCell.RightMargin	559
2.131.11	ChartLegendCustomItemCell.Style	559
2.131.12	ChartLegendCustomItemCell.SymbolHeight	559
2.131.13	ChartLegendCustomItemCell.SymbolWidth	560
2.131.14	ChartLegendCustomItemCell.Text	560
2.131.15	ChartLegendCustomItemCell.ToolTip	560
2.131.16	ChartLegendCustomItemCell.TopMargin	561
2.132	Chart (RDL schemas 2003/10 and 2005/01)	561
2.132.1	Chart.Name (RDL schemas 2003/10 and 2005/01)	564
2.132.2	Chart.Action (RDL schemas 2003/10 and 2005/01)	565
2.132.3	Chart.Bookmark (RDL schemas 2003/10 and 2005/01)	565
2.132.4	Chart.CategoryAxis (RDL schemas 2003/10 and 2005/01)	566
2.132.5	Chart.CategoryGroupings (RDL schemas 2003/10 and 2005/01)	566
2.132.6	Chart.ChartData (RDL schemas 2003/10 and 2005/01)	566
2.132.7	Chart.ChartElementOutput (RDL schemas 2003/10 and 2005/01)	567
2.132.8	Chart.CustomProperties (RDL schemas 2003/10 and 2005/01)	567
2.132.9	Chart.DataElementName (RDL schemas 2003/10 and 2005/01)	567
2.132.10	Chart.DataElementOutput (RDL schemas 2003/10 and 2005/01)	568
2.132.11	Chart.DataSetName (RDL schemas 2003/10 and 2005/01)	569
2.132.12	Chart.Filters (RDL schemas 2003/10 and 2005/01)	569
2.132.13	Chart.Height (RDL schemas 2003/10 and 2005/01)	569
2.132.14	Chart.KeepTogether (RDL schemas 2003/10 and 2005/01)	570
2.132.15	Chart.Label (RDL schemas 2003/10 and 2005/01)	570
2.132.16	Chart.Left (RDL schemas 2003/10 and 2005/01)	570
2.132.17	Chart.Legend (RDL schemas 2003/10 and 2005/01)	571
2.132.18	Chart.LinkToChild (RDL schemas 2003/10 and 2005/01)	571

2.132.19	Chart.PageBreakAtEnd (RDL schemas 2003/10 and 2005/01)	572
2.132.20	Chart.PageBreakAtStart (RDL schemas 2003/10 and 2005/01)	572
2.132.21	Chart.Palette (RDL schemas 2003/10 and 2005/01)	572
2.132.22	Chart.PlotArea (RDL schemas 2003/10 and 2005/01)	573
2.132.23	Chart.PointWidth (RDL schemas 2003/10 and 2005/01)	573
2.132.24	Chart.NoRows (RDL schemas 2003/10 and 2005/01)	574
2.132.25	Chart.SeriesGroupings (RDL schemas 2003/10 and 2005/01)	574
2.132.26	Chart.Style (RDL schemas 2003/10 and 2005/01)	575
2.132.27	Chart.Subtype (RDL schemas 2003/10 and 2005/01)	575
2.132.28	Chart.ThreeDProperties (RDL schemas 2003/10 and 2005/01)	576
2.132.29	Chart.Title (RDL schemas 2003/10 and 2005/01)	576
2.132.30	Chart.ToolTip (RDL schemas 2003/10 and 2005/01)	577
2.132.31	Chart.Top (RDL schemas 2003/10 and 2005/01)	577
2.132.32	Chart.Type (RDL schemas 2003/10 and 2005/01)	577
2.132.33	Chart.ValueAxis (RDL schemas 2003/10 and 2005/01)	578
2.132.34	Chart.Visibility (RDL schemas 2003/10 and 2005/01)	579
2.132.35	Chart.Width (RDL schemas 2003/10 and 2005/01)	579
2.132.36	Chart.ZIndex (RDL schemas 2003/10 and 2005/01)	579
2.133	CategoryAxis (RDL schemas 2003/10 and 2005/01)	580
2.133.1	CategoryAxis.Axis (RDL schemas 2003/10 and 2005/01)	580
2.134	Axis (RDL schemas 2003/10 and 2005/01)	581
2.134.1	Axis.CrossAt	582
2.134.2	Axis.Interlaced	583
2.134.3	Axis.LogScale	583
2.134.4	Axis.MajorGridLines	584
2.134.5	Axis.MajorInterval	584
2.134.6	Axis.MajorTickMarks	584
2.134.7	Axis.Margin	585
2.134.8	Axis.Max	585
2.134.9	Axis.Min	586
2.134.10	Axis.MinorGridLines	586
2.134.11	Axis.MinorInterval	586
2.134.12	Axis.MinorTickMarks	587
2.134.13	Axis.Reverse	588
2.134.14	Axis.Scalar	588
2.134.15	Axis.Style	588
2.134.16	Axis.Title	589
2.134.17	Axis.Visible	589
2.135	MajorGridLines (RDL schemas 2003/10 and 2005/01)	590
2.135.1	MajorGridLines.ShowGridLines	590
2.135.2	MajorGridLines.Style	591
2.136	MinorGridLines (RDL schemas 2003/10 and 2005/01)	591
2.136.1	MinorGridLines.ShowGridLines	591
2.136.2	MinorGridLines.Style	592
2.137	CategoryGroupings (RDL schemas 2003/10 and 2005/01)	592
2.137.1	CategoryGroupings.CategoryGrouping	593
2.138	CategoryGrouping (RDL schemas 2003/10 and 2005/01)	593
2.138.1	CategoryGrouping.DynamicCategories	594
2.138.2	CategoryGrouping.StaticCategories	594
2.139	DynamicCategories (RDL schemas 2003/10 and 2005/01)	594
2.139.1	DynamicCategories.Grouping	595
2.139.2	DynamicCategories.Label	596
2.139.3	DynamicCategories.Sorting	596

2.140	StaticCategories (RDL schemas 2003/10 and 2005/01)	596
2.140.1	StaticCategories.StaticMember	597
2.141	StaticMember (RDL schemas 2003/10 and 2005/01)	597
2.141.1	StaticMember.Label	598
2.142	ChartData (RDL schemas 2003/10 and 2005/01)	598
2.142.1	ChartData.ChartSeries	599
2.143	ChartSeries (RDL schemas 2003/10 and 2005/01)	599
2.143.1	ChartSeries.DataPoints	600
2.143.2	ChartSeries.PlotType	600
2.144	DataPoints (RDL schemas 2003/10 and 2005/01)	601
2.144.1	DataPoints.DataPoint	601
2.145	DataPoint (RDL schemas 2003/10 and 2005/01)	602
2.145.1	DataPoint.Action	603
2.145.2	DataPoint.DataElementName	603
2.145.3	DataPoint.DataElementOutput	603
2.145.4	DataPoint.DataLabel	604
2.145.5	DataPoint.DataValues	604
2.145.6	DataPoint.Marker	605
2.145.7	DataPoint.Style	605
2.146	DataLabel (RDL schemas 2003/10 and 2005/01)	605
2.146.1	DataLabel.Position	606
2.146.2	DataLabel.Rotation	607
2.146.3	DataLabel.Style	608
2.146.4	DataLabel.Value	608
2.146.5	DataLabel.Visible	608
2.147	DataValues (RDL schemas 2003/10 and 2005/01)	609
2.147.1	DataValues.DataValue	609
2.148	Marker (RDL schemas 2003/10 and 2005/01)	610
2.148.1	Marker.Size	611
2.148.2	Marker.Style	611
2.148.3	Marker.Type	611
2.149	Legend (RDL schemas 2003/10 and 2005/01)	612
2.149.1	Legend.OutsidePlotArea	613
2.149.2	Legend.Layout	614
2.149.3	Legend.Position	614
2.149.4	Legend.Visible	615
2.150	PlotArea (RDL schemas 2003/10 and 2005/01)	616
2.150.1	PlotArea.Style	616
2.151	SeriesGroupings (RDL schemas 2003/10 and 2005/01)	617
2.151.1	SeriesGroupings.SeriesGrouping	617
2.152	SeriesGrouping (RDL schemas 2003/10 and 2005/01)	618
2.152.1	SeriesGrouping.DynamicSeries	618
2.152.2	SeriesGrouping.StaticSeries	619
2.153	DynamicSeries (RDL schemas 2003/10 and 2005/01)	619
2.153.1	DynamicSeries.Grouping	620
2.153.2	DynamicSeries.Label	620
2.153.3	DynamicSeries.Sorting	620
2.154	StaticSeries (RDL schemas 2003/10 and 2005/01)	621
2.154.1	StaticSeries.StaticMember	621
2.155	ThreeDProperties (RDL schemas 2003/10 and 2005/01)	622
2.155.1	ThreeDProperties.Clustered	623
2.155.2	ThreeDProperties.DepthRatio	623
2.155.3	ThreeDProperties.DrawingStyle	624

2.155.4	ThreeDProperties.Enabled	624
2.155.5	ThreeDProperties.GapDepth	625
2.155.6	ThreeDProperties.HeightRatio	625
2.155.7	ThreeDProperties.Inclination	625
2.155.8	ThreeDProperties.Perspective	626
2.155.9	ThreeDProperties.ProjectionMode	626
2.155.10	ThreeDProperties.Rotation	627
2.155.11	ThreeDProperties.Shading	627
2.155.12	ThreeDProperties.WallThickness	628
2.156	Title (RDL schemas 2003/10 and 2005/01)	628
2.156.1	Title.Caption	629
2.156.2	Title.Position	629
2.156.3	Title.Style	630
2.157	ValueAxis (RDL schemas 2003/10 and 2005/01)	630
2.157.1	ValueAxis.Axis	631
2.158	GaugePanel	631
2.158.1	GaugePanel.Name	635
2.158.2	GaugePanel.Style	636
2.158.3	GaugePanel.ActionInfo	636
2.158.4	GaugePanel.Bookmark	636
2.158.5	GaugePanel.CustomProperties	637
2.158.6	GaugePanel.DataElementName	637
2.158.7	GaugePanel.DataElementOutput	637
2.158.8	GaugePanel.DocumentMapLabel	638
2.158.9	GaugePanel.Height	638
2.158.10	GaugePanel.Left	639
2.158.11	GaugePanel.RepeatWith	639
2.158.12	GaugePanel.ToolTip	640
2.158.13	GaugePanel.Top	640
2.158.14	GaugePanel.Visibility	640
2.158.15	GaugePanel.Width	641
2.158.16	GaugePanel.ZIndex	641
2.158.17	GaugePanel.DataSetName	641
2.158.18	GaugePanel.Filters	642
2.158.19	GaugePanel.NoRowsMessage	642
2.158.20	GaugePanel.PageBreak	643
2.158.21	GaugePanel.PageName	643
2.158.22	GaugePanel.SortExpressions	643
2.158.23	GaugePanel.AntiAliasing	644
2.158.24	GaugePanel.AutoLayout	644
2.158.25	GaugePanel.BackFrame	645
2.158.26	GaugePanel.GaugeImages	645
2.158.27	GaugePanel.GaugeLabels	645
2.158.28	GaugePanel.GaugeMember	646
2.158.29	GaugePanel.LinearGauges	646
2.158.30	GaugePanel.NumericIndicators	646
2.158.31	GaugePanel.RadialGauges	647
2.158.32	GaugePanel.ShadowIntensity	647
2.158.33	GaugePanel.StateIndicators	647
2.158.34	GaugePanel.TextAntiAliasingQuality	648
2.158.35	GaugePanel.TopImage	648
2.159	BackFrame	649
2.159.1	BackFrame.FrameBackground	650

2.159.2	BackFrame.FrameImage	650
2.159.3	BackFrame.FrameShape	650
2.159.4	BackFrame.FrameStyle	653
2.159.5	BackFrame.FrameWidth	653
2.159.6	BackFrame.GlassEffect	654
2.159.7	BackFrame.Style	654
2.160	FrameBackground	654
2.160.1	FrameBackground.Style	655
2.161	FrameImage	655
2.161.1	FrameImage.MIMETYPE	656
2.161.2	FrameImage.Source	657
2.161.3	FrameImage.TransparentColor	657
2.161.4	FrameImage.Value	658
2.161.5	FrameImage.ClipImage	658
2.161.6	FrameImage.HueColor	659
2.161.7	FrameImage.Transparency	659
2.162	GaugeImages	659
2.162.1	GaugeImages.GaugeImage	660
2.163	GaugeImage	660
2.163.1	GaugeImage.Name	662
2.163.2	GaugeImage.ActionInfo	662
2.163.3	GaugeImage.Height	662
2.163.4	GaugeImage.Hidden	663
2.163.5	GaugeImage.Left	663
2.163.6	GaugeImage.ParentItem	663
2.163.7	GaugeImage.ToolTip	664
2.163.8	GaugeImage.Top	664
2.163.9	GaugeImage.Width	664
2.163.10	GaugeImage.ZIndex	665
2.163.11	GaugeImage.Angle	665
2.163.12	GaugeImage.MIMETYPE	665
2.163.13	GaugeImage.ResizeMode	666
2.163.14	GaugeImage.Source	666
2.163.15	GaugeImage.Transparency	667
2.163.16	GaugeImage.TransparentColor	667
2.163.17	GaugeImage.Value	667
2.164	GaugeLabels	668
2.164.1	GaugeLabels.GaugeLabel	668
2.165	GaugeLabel	668
2.165.1	GaugeLabel.Name	670
2.165.2	GaugeLabel.ActionInfo	670
2.165.3	GaugeLabel.Height	671
2.165.4	GaugeLabel.Hidden	671
2.165.5	GaugeLabel.Left	671
2.165.6	GaugeLabel.ParentItem	672
2.165.7	GaugeLabel.ToolTip	672
2.165.8	GaugeLabel.Top	672
2.165.9	GaugeLabel.Width	673
2.165.10	GaugeLabel.ZIndex	673
2.165.11	GaugeLabel.Angle	674
2.165.12	GaugeLabel.ResizeMode	674
2.165.13	GaugeLabel.Style	675
2.165.14	GaugeLabel.Text	675

2.165.15	GaugeLabel.TextShadowOffset.....	675
2.165.16	GaugeLabel.UseFontPercent	676
2.166	GaugeMember	676
2.166.1	GaugeMember.GaugeMember.....	677
2.166.2	GaugeMember.Group	677
2.166.3	GaugeMember.SortExpressions	677
2.167	LinearGauges.....	678
2.167.1	LinearGauges.LinearGauge.....	678
2.168	LinearGauge	679
2.168.1	LinearGauge.Name	680
2.168.2	LinearGauge.ActionInfo	680
2.168.3	LinearGauge.Height	681
2.168.4	LinearGauge.Hidden.....	681
2.168.5	LinearGauge.Left	682
2.168.6	LinearGauge.ParentItem	682
2.168.7	LinearGauge.ToolTip	682
2.168.8	LinearGauge.Top	683
2.168.9	LinearGauge.Width	683
2.168.10	LinearGauge.ZIndex	684
2.168.11	LinearGauge.AspectRatio	684
2.168.12	LinearGauge.BackFrame	684
2.168.13	LinearGauge.ClipContent.....	685
2.168.14	LinearGauge.GaugeScales	685
2.168.15	LinearGauge.TopImage.....	685
2.168.16	LinearGauge.Orientation	686
2.169	LinearScales	686
2.169.1	LinearScales.LinearScale.....	687
2.170	LinearScale.....	687
2.170.1	LinearScale.Name	689
2.170.2	LinearScale.ActionInfo	689
2.170.3	LinearScale.CustomLabels.....	690
2.170.4	LinearScale.GaugeMajorTickMarks	690
2.170.5	LinearScale.GaugeMinorTickMarks.....	690
2.170.6	LinearScale.GaugePointers	691
2.170.7	LinearScale.Hidden	691
2.170.8	LinearScale.Interval	692
2.170.9	LinearScale.IntervalOffset	692
2.170.10	LinearScale.Logarithmic	692
2.170.11	LinearScale.LogarithmicBase	693
2.170.12	LinearScale.MaximumPin	693
2.170.13	LinearScale.MaximumValue	693
2.170.14	LinearScale.MinimumPin	694
2.170.15	LinearScale.MinimumValue.....	694
2.170.16	LinearScale.Multiplier	695
2.170.17	LinearScale.Reversed	695
2.170.18	LinearScale.ScaleLabels	696
2.170.19	LinearScale.ScaleRanges.....	696
2.170.20	LinearScale.Style	696
2.170.21	LinearScale.TickMarksOnTop	697
2.170.22	LinearScale.ToolTip	697
2.170.23	LinearScale.Width	697
2.170.24	LinearScale.EndMargin.....	698
2.170.25	LinearScale.Position	698

2.170.26	LinearScale.StartMargin	698
2.171	CustomLabels	699
2.171.1	CustomLabels.CustomLabel	699
2.172	CustomLabel	700
2.172.1	CustomLabel.Name	701
2.172.2	CustomLabel.AllowUpsideDown	701
2.172.3	CustomLabel.DistanceFromScale	702
2.172.4	CustomLabel.FontAngle	702
2.172.5	CustomLabel.Hidden	703
2.172.6	CustomLabel.Placement	703
2.172.7	CustomLabel.RotateLabel	704
2.172.8	CustomLabel.Style	704
2.172.9	CustomLabel.Text	704
2.172.10	CustomLabel.TickMarkStyle	705
2.172.11	CustomLabel.UseFontPercent	705
2.172.12	CustomLabel.Value	705
2.173	TickMarkStyle	706
2.173.1	TickMarkStyle.DistanceFromScale	707
2.173.2	TickMarkStyle.EnableGradient	707
2.173.3	TickMarkStyle.GradientDensity	708
2.173.4	TickMarkStyle.Hidden	708
2.173.5	TickMarkStyle.Length	708
2.173.6	TickMarkStyle.Placement	709
2.173.7	TickMarkStyle.Shape	709
2.173.8	TickMarkStyle.Style	710
2.173.9	TickMarkStyle.TickMarkImage	710
2.173.10	TickMarkStyle.Width	711
2.174	GaugeInputValue	711
2.174.1	GaugeInputValue.AddConstant	712
2.174.2	GaugeInputValue.DataElementName	713
2.174.3	GaugeInputValue.DataElementOutput	713
2.174.4	GaugeInputValue.Formula	714
2.174.5	GaugeInputValue.MaxPercent	715
2.174.6	GaugeInputValue.MinPercent	715
2.174.7	GaugeInputValue.Multiplier	716
2.174.8	GaugeInputValue.Value	716
2.175	GaugeTickMarks	716
2.175.1	GaugeTickMarks.Interval	718
2.175.2	GaugeTickMarks.IntervalOffset	718
2.175.3	GaugeTickMarks.DistanceFromScale	718
2.175.4	GaugeTickMarks.EnableGradient	719
2.175.5	GaugeTickMarks.GradientDensity	719
2.175.6	GaugeTickMarks.Hidden	720
2.175.7	GaugeTickMarks.Length	720
2.175.8	GaugeTickMarks.Placement	721
2.175.9	GaugeTickMarks.Shape	721
2.175.10	GaugeTickMarks.Style	722
2.175.11	GaugeTickMarks.TickMarkImage	722
2.175.12	GaugeTickMarks.Width	723
2.176	LinearPointers	723
2.176.1	LinearPointers.LinearPointer	724
2.177	LinearPointer	724
2.177.1	LinearPointer.Name	725

2.177.2	LinearPointer.ActionInfo	726
2.177.3	LinearPointer.BarStart	726
2.177.4	LinearPointer.DistanceFromScale	727
2.177.5	LinearPointer.GaugeInputValue	727
2.177.6	LinearPointer.Hidden	727
2.177.7	LinearPointer.MarkerLength	728
2.177.8	LinearPointer.MarkerStyle	728
2.177.9	LinearPointer.Placement	729
2.177.10	LinearPointer.PointerImage	730
2.177.11	LinearPointer.SnappingEnabled	730
2.177.12	LinearPointer.SnappingInterval	730
2.177.13	LinearPointer.Style	731
2.177.14	LinearPointer.ToolTip	731
2.177.15	LinearPointer.Width	731
2.177.16	LinearPointer.Thermometer	732
2.177.17	LinearPointer.Type	732
2.178	PointerImage	733
2.178.1	PointerImage.MIMETYPE	734
2.178.2	PointerImage.Source	734
2.178.3	PointerImage.TransparentColor	735
2.178.4	PointerImage.Value	735
2.178.5	PointerImage.HueColor	735
2.178.6	PointerImage.OffsetX	736
2.178.7	PointerImage.OffsetY	736
2.178.8	PointerImage.Transparency	737
2.179	Thermometer	737
2.179.1	Thermometer.BulbOffset	738
2.179.2	Thermometer.BulbSize	738
2.179.3	Thermometer.Style	739
2.179.4	Thermometer.ThermometerStyle	739
2.180	ScaleLabels	739
2.180.1	ScaleLabels.AllowUpsideDown	741
2.180.2	ScaleLabels.DistanceFromScale	741
2.180.3	ScaleLabels.FontAngle	741
2.180.4	ScaleLabels.Hidden	742
2.180.5	ScaleLabels.Interval	742
2.180.6	ScaleLabels.IntervalOffset	743
2.180.7	ScaleLabels.Placement	743
2.180.8	ScaleLabels.RotateLabels	744
2.180.9	ScaleLabels.ShowEndLabels	744
2.180.10	ScaleLabels.Style	744
2.180.11	ScaleLabels.UseFontPercent	745
2.181	ScalePin	745
2.181.1	ScalePin.DistanceFromScale	747
2.181.2	ScalePin.EnableGradient	747
2.181.3	ScalePin.GradientDensity	747
2.181.4	ScalePin.Hidden	748
2.181.5	ScalePin.Length	748
2.181.6	ScalePin.Placement	749
2.181.7	ScalePin.Shape	749
2.181.8	ScalePin.Style	750
2.181.9	ScalePin.TickMarkImage	750
2.181.10	ScalePin.Width	751

2.181.11	ScalePin.Enable	751
2.181.12	ScalePin.Location	751
2.181.13	ScalePin.PinLabel	752
2.182	PinLabel	752
2.182.1	PinLabel.AllowUpsideDown	753
2.182.2	PinLabel.DistanceFromScale	753
2.182.3	PinLabel.FontAngle	754
2.182.4	PinLabel.Placement	754
2.182.5	PinLabel.RotateLabel	755
2.182.6	PinLabel.Style	755
2.182.7	PinLabel.Text	756
2.182.8	PinLabel.UseFontPercent	756
2.183	ScaleRanges	756
2.183.1	ScaleRanges.ScaleRange	757
2.184	ScaleRange	757
2.184.1	ScaleRange.Name	759
2.184.2	ScaleRange.ActionInfo	759
2.184.3	ScaleRange.BackgroundGradientType	759
2.184.4	ScaleRange.DistanceFromScale	760
2.184.5	ScaleRange.EndValue	761
2.184.6	ScaleRange.EndWidth	761
2.184.7	ScaleRange.Hidden	761
2.184.8	ScaleRange.InRangeBarPointerColor	762
2.184.9	ScaleRange.InRangeLabelColor	762
2.184.10	ScaleRange.InRangeTickMarksColor	762
2.184.11	ScaleRange.Placement	763
2.184.12	ScaleRange.StartValue	763
2.184.13	ScaleRange.StartWidth	764
2.184.14	ScaleRange.Style	764
2.184.15	ScaleRange.ToolTip	764
2.185	TopImage	765
2.185.1	TopImage.MIMETYPE	766
2.185.2	TopImage.Source	766
2.185.3	TopImage.TransparentColor	767
2.185.4	TopImage.Value	767
2.185.5	TopImage.HueColor	768
2.186	NumericIndicators	768
2.186.1	NumericIndicators.NumericIndicator	768
2.187	NumericIndicator	769
2.187.1	NumericIndicator.Name	771
2.187.2	NumericIndicator.ActionInfo	772
2.187.3	NumericIndicator.Height	772
2.187.4	NumericIndicator.Hidden	772
2.187.5	NumericIndicator.Left	773
2.187.6	NumericIndicator.ParentItem	773
2.187.7	NumericIndicator.ToolTip	773
2.187.8	NumericIndicator.Top	774
2.187.9	NumericIndicator.Width	774
2.187.10	NumericIndicator.ZIndex	774
2.187.11	NumericIndicator.DecimalDigitColor	775
2.187.12	NumericIndicator.DecimalDigits	775
2.187.13	NumericIndicator.DigitColor	775
2.187.14	NumericIndicator.Digits	776

2.187.15	NumericIndicator.GaugeInputValue	776
2.187.16	NumericIndicator.IndicatorStyle	776
2.187.17	NumericIndicator.LedDimColor	777
2.187.18	NumericIndicator.MaximumValue	777
2.187.19	NumericIndicator.MinimumValue	777
2.187.20	NumericIndicator.Multiplier	778
2.187.21	NumericIndicator.NumericIndicatorRanges	778
2.187.22	NumericIndicator.Offstring	778
2.187.23	NumericIndicator.OutOfRangeString	779
2.187.24	NumericIndicator.ResizeMode	779
2.187.25	NumericIndicator.SeparatorColor	779
2.187.26	NumericIndicator.SeparatorWidth	780
2.187.27	NumericIndicator.ShowDecimalPoint	780
2.187.28	NumericIndicator.ShowLeadingZeros	780
2.187.29	NumericIndicator.ShowSign	781
2.187.30	NumericIndicator.SnappingEnabled	781
2.187.31	NumericIndicator.SnappingInterval	782
2.187.32	NumericIndicator.Style	782
2.187.33	NumericIndicator.UseFontPercent	782
2.188	NumericIndicatorRanges	783
2.188.1	NumericIndicatorRanges.NumericIndicatorRange	783
2.189	NumericIndicatorRange	783
2.189.1	NumericIndicatorRange.Name	784
2.189.2	NumericIndicatorRange.StartValue	785
2.189.3	NumericIndicatorRange.EndValue	785
2.189.4	NumericIndicatorRange.DecimalDigitColor	785
2.189.5	NumericIndicatorRange.DigitColor	786
2.190	RadialGauges	786
2.190.1	RadialGauges.RadialGauge	787
2.191	RadialGauge	787
2.191.1	RadialGauge.Name	789
2.191.2	RadialGauge.ActionInfo	789
2.191.3	RadialGauge.Height	789
2.191.4	RadialGauge.Hidden	790
2.191.5	RadialGauge.Left	790
2.191.6	RadialGauge.ParentItem	791
2.191.7	RadialGauge.ToolTip	791
2.191.8	RadialGauge.Top	791
2.191.9	RadialGauge.Width	792
2.191.10	RadialGauge.ZIndex	792
2.191.11	RadialGauge.AspectRatio	793
2.191.12	RadialGauge.BackFrame	793
2.191.13	RadialGauge.ClipContent	794
2.191.14	RadialGauge.GaugeScales	794
2.191.15	RadialGauge.TopImage	794
2.191.16	RadialGauge.PivotX	795
2.191.17	RadialGauge.PivotY	795
2.192	RadialScales	795
2.192.1	RadialScales.RadialScale	796
2.193	RadialScale	796
2.193.1	RadialScale.Name	798
2.193.2	RadialScale.ActionInfo	799
2.193.3	RadialScale.CustomLabels	799

2.193.4	RadialScale.GaugeMajorTickMarks	799
2.193.5	RadialScale.GaugeMinorTickMarks.....	800
2.193.6	RadialScale.GaugePointers	800
2.193.7	RadialScale.Hidden	800
2.193.8	RadialScale.Interval	801
2.193.9	RadialScale.IntervalOffset	801
2.193.10	RadialScale.Logarithmic	802
2.193.11	RadialScale.LogarithmicBase	802
2.193.12	RadialScale.MaximumPin.....	802
2.193.13	RadialScale.MaximumValue	803
2.193.14	RadialScale.MinimumPin	803
2.193.15	RadialScale.MinimumValue	804
2.193.16	RadialScale.Multiplier.....	804
2.193.17	RadialScale.Reversed	804
2.193.18	RadialScale.ScaleLabels	805
2.193.19	RadialScale.ScaleRanges	805
2.193.20	RadialScale.Style	806
2.193.21	RadialScale.TickMarksOnTop	806
2.193.22	RadialScale.ToolTip	806
2.193.23	RadialScale.Width	807
2.193.24	RadialScale.Radius	807
2.193.25	RadialScale.StartAngle.....	807
2.193.26	RadialScale.SweepAngle	808
2.194	RadialPointers.....	808
2.194.1	RadialPointers.RadialPointer	809
2.195	RadialPointer	809
2.195.1	RadialPointer.Name.....	811
2.195.2	RadialPointer.ActionInfo.....	811
2.195.3	RadialPointer.BarStart	811
2.195.4	RadialPointer.DistanceFromScale	812
2.195.5	RadialPointer.GaugeInputValue	812
2.195.6	RadialPointer.Hidden	813
2.195.7	RadialPointer.MarkerLength	813
2.195.8	RadialPointer.MarkerStyle	813
2.195.9	RadialPointer.Placement	814
2.195.10	RadialPointer.PointerImage	815
2.195.11	RadialPointer.SnappingEnabled	815
2.195.12	RadialPointer.SnappingInterval	815
2.195.13	RadialPointer.Style	816
2.195.14	RadialPointer.ToolTip	816
2.195.15	RadialPointer.Width	816
2.195.16	RadialPointer.NeedleStyle	817
2.195.17	RadialPointer.PointerCap	818
2.195.18	RadialPointer.Type	818
2.196	PointerCap	818
2.196.1	PointerCap.CapImage.....	819
2.196.2	PointerCap.CapStyle.....	820
2.196.3	PointerCap.Hidden	820
2.196.4	PointerCap.OnTop	821
2.196.5	PointerCap.Reflection	821
2.196.6	PointerCap.Style	822
2.196.7	PointerCap.Width	822
2.197	CapImage	822

2.197.1	CapImage.MIMETYPE	823
2.197.2	CapImage.Source	824
2.197.3	CapImage.TransparentColor	824
2.197.4	CapImage.Value	824
2.197.5	CapImage.HueColor	825
2.197.6	CapImage.OffsetX	825
2.197.7	CapImage.OffsetY	826
2.198	StateIndicators	826
2.198.1	StateIndicators.StateIndicator	827
2.199	StateIndicator	827
2.199.1	StateIndicator.Name	830
2.199.2	StateIndicator.ActionInfo	830
2.199.3	StateIndicator.Height	830
2.199.4	StateIndicator.Hidden	831
2.199.5	StateIndicator.Left	831
2.199.6	StateIndicator.MaximumValue	832
2.199.7	StateIndicator.MinimumValue	832
2.199.8	StateIndicator.ParentItem	833
2.199.9	StateIndicator.ScaleFactor	833
2.199.10	StateIndicator.StateDataElementName	833
2.199.11	StateIndicator.StateDataElementOutput	834
2.199.12	StateIndicator.ToolTip	834
2.199.13	StateIndicator.Top	835
2.199.14	StateIndicator.TransformationScope	835
2.199.15	StateIndicator.TransformationType	836
2.199.16	StateIndicator.Width	836
2.199.17	StateIndicator.ZIndex	837
2.199.18	StateIndicator.Angle	837
2.199.19	StateIndicator.GaugeInputValue	837
2.199.20	StateIndicator.IndicatorStates	838
2.199.21	StateIndicator.IndicatorStyle	838
2.199.22	StateIndicator.ResizeMode	840
2.199.23	StateIndicator.IndicatorImage	841
2.199.24	StateIndicator.StateImage	841
2.199.25	StateIndicator.Style	841
2.199.26	StateIndicator.Text	842
2.199.27	StateIndicator.UseFontPercent	842
2.200	IndicatorStates	842
2.200.1	IndicatorStates.IndicatorState	843
2.201	IndicatorState	843
2.201.1	IndicatorState.Name	845
2.201.2	IndicatorState.Color	845
2.201.3	IndicatorState.IndicatorStyle	845
2.201.4	IndicatorState.Style	847
2.201.5	IndicatorState.StartValue	848
2.201.6	IndicatorState.EndValue	848
2.201.7	IndicatorState.IndicatorImage	848
2.201.8	IndicatorState.ScaleFactor	849
2.201.9	IndicatorState.StateImage	849
2.201.10	IndicatorState.Text	849
2.202	StateImage	850
2.202.1	StateImage.MIMETYPE	851
2.202.2	StateImage.Source	851

2.202.3	StateImage.TransparentColor	851
2.202.4	StateImage.Value	851
2.202.5	StateImage.HueColor	852
2.202.6	StateImage.Transparency	852
2.203	IndicatorImage	852
2.203.1	IndicatorImage.MIMEType	853
2.203.2	IndicatorImage.Source	854
2.203.3	IndicatorImage.TransparentColor	854
2.203.4	IndicatorImage.Value	855
2.203.5	IndicatorImage.HueColor	855
2.203.6	IndicatorImage.Transparency	856
2.204	Map	856
2.204.1	Map.Name	858
2.204.2	Map.ActionInfo	859
2.204.3	Map.AntiAliasing	859
2.204.4	Map.Bookmark	860
2.204.5	Map.CustomProperties	860
2.204.6	Map.DataElementName	860
2.204.7	Map.DataElementOutput	861
2.204.8	Map.DocumentMapLabel	861
2.204.9	Map.Height	862
2.204.10	Map.Left	862
2.204.11	Map.MapBorderSkin	862
2.204.12	Map.MapColorScale	863
2.204.13	Map.MapDataRegions	863
2.204.14	Map.MapDistanceScale	864
2.204.15	Map.MapLayers	864
2.204.16	Map.MapLegends	864
2.204.17	Map.MapTitles	865
2.204.18	Map.MapViewport	865
2.204.19	Map.MaximumSpatialElementCount	865
2.204.20	Map.MaximumTotalPointCount	866
2.204.21	Map.PageBreak	866
2.204.22	Map.PageName	866
2.204.23	Map.RepeatWith	867
2.204.24	Map.ShadowIntensity	867
2.204.25	Map.Style	868
2.204.26	Map.TextAntiAliasingQuality	868
2.204.27	Map.TileLanguage	868
2.204.28	Map.ToolTip	869
2.204.29	Map.Top	869
2.204.30	Map.Visibility	870
2.204.31	Map.Width	870
2.204.32	Map.ZIndex	870
2.205	MapBorderSkin	871
2.205.1	MapBorderSkin.MapBorderSkinType	871
2.205.2	MapBorderSkin.Style	873
2.206	MapColorScale	873
2.206.1	MapColorScale.ActionInfo	875
2.206.2	MapColorScale.BottomMargin	875
2.206.3	MapColorScale.ColorBarBorderColor	875
2.206.4	MapColorScale.DockOutsideViewport	876
2.206.5	MapColorScale.Hidden	876

2.206.6	MapColorScale.HideEndLabels	877
2.206.7	MapColorScale.LabelBehavior	877
2.206.8	MapColorScale.LabelFormat	877
2.206.9	MapColorScale.LabelInterval	878
2.206.10	MapColorScale.LabelPlacement	878
2.206.11	MapColorScale.LeftMargin	879
2.206.12	MapColorScale.MapColorScaleTitle	879
2.206.13	MapColorScale.MapLocation	879
2.206.14	MapColorScale.MapSize	880
2.206.15	MapColorScale.NoDataText	880
2.206.16	MapColorScale.Position	880
2.206.17	MapColorScale.RangeGapColor	881
2.206.18	MapColorScale.RightMargin	882
2.206.19	MapColorScale.Style	882
2.206.20	MapColorScale.TickMarkLength	882
2.206.21	MapColorScale.ToolTip	883
2.206.22	MapColorScale.TopMargin	883
2.206.23	MapColorScale.ZIndex	884
2.207	MapColorScaleTitle	884
2.207.1	MapColorScaleTitle.Caption	885
2.207.2	MapColorScaleTitle.Style	885
2.208	MapLocation	885
2.208.1	MapLocation.Left	886
2.208.2	MapLocation.Top	886
2.208.3	MapLocation.Unit	887
2.209	MapSize	888
2.209.1	MapSize.Height	888
2.209.2	MapSize.Unit	889
2.209.3	MapSize.Width	889
2.210	MapDataRegions	890
2.210.1	MapDataRegions.MapDataRegion	890
2.211	MapDataRegion	891
2.211.1	MapDataRegion.Name	892
2.211.2	MapDataRegion.DataSetName	892
2.211.3	MapDataRegion.Filters	892
2.211.4	MapDataRegion.MapMember	893
2.212	MapMember	893
2.212.1	MapMember.Group	894
2.212.2	MapMember.MapMember	894
2.213	MapDistanceScale	895
2.213.1	MapDistanceScale.ActionInfo	896
2.213.2	MapDistanceScale.BottomMargin	896
2.213.3	MapDistanceScale.DockOutsideViewport	897
2.213.4	MapDistanceScale.Hidden	897
2.213.5	MapDistanceScale.LeftMargin	897
2.213.6	MapDistanceScale.MapLocation	898
2.213.7	MapDistanceScale.MapSize	898
2.213.8	MapDistanceScale.Position	899
2.213.9	MapDistanceScale.RightMargin	899
2.213.10	MapDistanceScale.ScaleBorderColor	900
2.213.11	MapDistanceScale.ScaleColor	900
2.213.12	MapDistanceScale.Style	901
2.213.13	MapDistanceScale.ToolTip	901

2.213.14	MapDistanceScale.TopMargin	901
2.213.15	MapDistanceScale.ZIndex	902
2.214	MapLayers	902
2.214.1	MapLayers.MapLineLayer	903
2.214.2	MapLayers.MapPointLayer	903
2.214.3	MapLayers.MapPolygonLayer	903
2.214.4	MapLayers.MapTileLayer	904
2.215	MapLineLayer	904
2.215.1	MapLineLayer.Name	906
2.215.2	MapLineLayer.DataElementName	906
2.215.3	MapLineLayer.DataElementOutput	907
2.215.4	MapLineLayer.MapBindingFieldPairs	907
2.215.5	MapLineLayer.MapDataRegionName	908
2.215.6	MapLineLayer.MapFieldDefinitions	908
2.215.7	MapLineLayer.MapLineRules	908
2.215.8	MapLineLayer.MapLines	909
2.215.9	MapLineLayer.MapLineTemplate	909
2.215.10	MapLineLayer.MapSpatialDataRegion	910
2.215.11	MapLineLayer.MapShapefile	910
2.215.12	MapLineLayer.MapSpatialDataSet	911
2.215.13	MapLineLayer.MaximumZoom	911
2.215.14	MapLineLayer.MinimumZoom	912
2.215.15	MapLineLayer.Transparency	912
2.215.16	MapLineLayer.VisibilityMode	912
2.216	MapBindingFieldPairs	913
2.216.1	MapBindingFieldPairs.MapBindingFieldPair	914
2.217	MapBindingFieldPair	914
2.217.1	MapBindingFieldPair.BindingExpression	915
2.217.2	MapBindingFieldPair.FieldName	915
2.218	MapFieldDefinitions	916
2.218.1	MapFieldDefinitions.MapFieldDefinition	916
2.219	MapFieldDefinition	917
2.219.1	MapFieldDefinition.DataType	917
2.219.2	MapFieldDefinition.Name	918
2.220	MapLineRules	918
2.220.1	MapLineRules.MapColorPaletteRule	919
2.220.2	MapLineRules.MapColorRangeRule	920
2.220.3	MapLineRules.MapCustomColorRule	920
2.220.4	MapLineRules.MapSizeRule	921
2.221	MapColorPaletteRule	921
2.221.1	MapColorPaletteRule.BucketCount	922
2.221.2	MapColorPaletteRule.DataElementName	923
2.221.3	MapColorPaletteRule.DataElementOutput	923
2.221.4	MapColorPaletteRule.DataValue	924
2.221.5	MapColorPaletteRule.DistributionType	924
2.221.6	MapColorPaletteRule.EndValue	925
2.221.7	MapColorPaletteRule.LegendName	925
2.221.8	MapColorPaletteRule.LegendText	926
2.221.9	MapColorPaletteRule.MapBuckets	926
2.221.10	MapColorPaletteRule.Palette	926
2.221.11	MapColorPaletteRule.ShowInColorScale	927
2.221.12	MapColorPaletteRule.StartValue	927
2.222	MapBuckets	928

2.222.1	MapBuckets.MapBucket	928
2.223	MapBucket	929
2.223.1	MapBucket.EndValue	929
2.223.2	MapBucket.StartValue	930
2.224	MapColorRangeRule	930
2.224.1	MapColorRangeRule.BucketCount	932
2.224.2	MapColorRangeRule.DataElementName	932
2.224.3	MapColorRangeRule.DataElementOutput	932
2.224.4	MapColorRangeRule.DataValue	933
2.224.5	MapColorRangeRule.DistributionType	933
2.224.6	MapColorRangeRule.EndColor	934
2.224.7	MapColorRangeRule.EndValue	934
2.224.8	MapColorRangeRule.LegendName	935
2.224.9	MapColorRangeRule.LegendText	935
2.224.10	MapColorRangeRule.MapBuckets	936
2.224.11	MapColorRangeRule.MiddleColor	936
2.224.12	MapColorRangeRule.ShowInColorScale	936
2.224.13	MapColorRangeRule.StartColor	937
2.224.14	MapColorRangeRule.StartValue	937
2.225	MapCustomColorRule	938
2.225.1	MapCustomColorRule.BucketCount	939
2.225.2	MapCustomColorRule.DataElementName	939
2.225.3	MapCustomColorRule.DataElementOutput	940
2.225.4	MapCustomColorRule.DataValue	940
2.225.5	MapCustomColorRule.DistributionType	941
2.225.6	MapCustomColorRule.EndValue	941
2.225.7	MapCustomColorRule.LegendName	942
2.225.8	MapCustomColorRule.LegendText	942
2.225.9	MapCustomColorRule.MapBuckets	943
2.225.10	MapCustomColorRule.MapCustomColors	943
2.225.11	MapCustomColorRule.ShowInColorScale	943
2.225.12	MapCustomColorRule.StartValue	944
2.226	MapCustomColors	944
2.226.1	MapCustomColors.MapCustomColor	945
2.227	MapSizeRule	945
2.227.1	MapSizeRule.BucketCount	946
2.227.2	MapSizeRule.DataElementName	947
2.227.3	MapSizeRule.DataElementOutput	947
2.227.4	MapSizeRule.DataValue	948
2.227.5	MapSizeRule.DistributionType	948
2.227.6	MapSizeRule.EndSize	949
2.227.7	MapSizeRule.EndValue	949
2.227.8	MapSizeRule.LegendName	949
2.227.9	MapSizeRule.LegendText	950
2.227.10	MapSizeRule.MapBuckets	950
2.227.11	MapSizeRule.StartSize	951
2.227.12	MapSizeRule.StartValue	951
2.228	MapLines	951
2.228.1	MapLines.MapLine	952
2.229	MapLine	952
2.229.1	MapLine.MapFields	953
2.229.2	MapLine.MapLineTemplate	953
2.229.3	MapLine.UseCustomLineTemplate	954

2.229.4	MapLine.VectorData	954
2.230	MapFields.....	954
2.230.1	MapFields.MapField	955
2.231	MapField	955
2.231.1	MapField.Name.....	956
2.231.2	MapField.Value	956
2.232	MapLineTemplate	957
2.232.1	MapLineTemplate.ActionInfo	958
2.232.2	MapLineTemplate.DataElementLabel	958
2.232.3	MapLineTemplate.DataElementName.....	959
2.232.4	MapLineTemplate.DataElementOutput	959
2.232.5	MapLineTemplate.Hidden	960
2.232.6	MapLineTemplate.Label	960
2.232.7	MapLineTemplate.LabelPlacement.....	961
2.232.8	MapLineTemplate.OffsetX	961
2.232.9	MapLineTemplate.OffsetY.....	961
2.232.10	MapLineTemplate.Style.....	962
2.232.11	MapLineTemplate.ToolTip.....	962
2.232.12	MapLineTemplate.Width.....	963
2.233	MapShapefile.....	963
2.233.1	MapShapefile.MapFieldNames.....	964
2.233.2	MapShapefile.Source.....	964
2.234	MapFieldNames.....	964
2.234.1	MapFieldNames.MapFieldName	965
2.235	MapSpatialDataRegion	965
2.235.1	MapSpatialDataRegion.VectorData	966
2.236	MapSpatialDataSet	966
2.236.1	MapSpatialDataSet.DataSetName	967
2.236.2	MapSpatialDataSet.MapFieldNames.....	968
2.236.3	MapSpatialDataSet.SpatialField	968
2.237	MapPointLayer	968
2.237.1	MapPointLayer.Name.....	970
2.237.2	MapPointLayer.DataElementName.....	970
2.237.3	MapPointLayer.DataElementOutput	971
2.237.4	MapPointLayer.MapBindingFieldPairs	971
2.237.5	MapPointLayer.MapDataRegionName	972
2.237.6	MapPointLayer.MapFieldDefinitions.....	972
2.237.7	MapPointLayer.MapPointRules	973
2.237.8	MapPointLayer.MapPoints	973
2.237.9	MapPointLayer.MapMarkerTemplate	973
2.237.10	MapPointLayer.MapSpatialDataRegion	974
2.237.11	MapPointLayer.MapShapefile	974
2.237.12	MapPointLayer.MapSpatialDataSet	975
2.237.13	MapPointLayer.MaximumZoom	975
2.237.14	MapPointLayer.MinimumZoom	976
2.237.15	MapPointLayer.Transparency	976
2.237.16	MapPointLayer.VisibilityMode.....	977
2.238	MapMarkerTemplate	977
2.238.1	MapMarkerTemplate.ActionInfo	979
2.238.2	MapMarkerTemplate.DataElementLabel	979
2.238.3	MapMarkerTemplate.DataElementName.....	979
2.238.4	MapMarkerTemplate.DataElementOutput	980
2.238.5	MapMarkerTemplate.Hidden	980

2.238.6	MapMarkerTemplate.Label	981
2.238.7	MapMarkerTemplate.LabelPlacement	981
2.238.8	MapMarkerTemplate.MapMarker	982
2.238.9	MapMarkerTemplate.OffsetX	982
2.238.10	MapMarkerTemplate.OffsetY	982
2.238.11	MapMarkerTemplate.Size	983
2.238.12	MapMarkerTemplate.Style	983
2.238.13	MapMarkerTemplate.ToolTip	983
2.239	MapPointRules	984
2.239.1	MapPointRules.MapColorPaletteRule	985
2.239.2	MapPointRules.MapColorRangeRule	985
2.239.3	MapPointRules.MapCustomColorRule	986
2.239.4	MapPointRules.MapMarkerRule	986
2.239.5	MapPointRules.MapSizeRule	987
2.240	MapMarkerRule	987
2.240.1	MapMarkerRule.BucketCount	988
2.240.2	MapMarkerRule.DataElementName	989
2.240.3	MapMarkerRule.DataElementOutput	989
2.240.4	MapMarkerRule.DataValue	990
2.240.5	MapMarkerRule.DistributionType	990
2.240.6	MapMarkerRule.EndValue	991
2.240.7	MapMarkerRule.LegendName	991
2.240.8	MapMarkerRule.LegendText	991
2.240.9	MapMarkerRule.MapBuckets	992
2.240.10	MapMarkerRule.MapMarkers	992
2.240.11	MapMarkerRule.StartValue	993
2.241	MapMarkers	993
2.241.1	MapMarkers.MapMarker	994
2.242	MapMarker	994
2.242.1	MapMarker.MapMarkerImage	995
2.242.2	MapMarker.MapMarkerStyle	995
2.243	MapMarkerImage	996
2.243.1	MapMarkerImage.MIMETYPE	996
2.243.2	MapMarkerImage.ResizeMode	997
2.243.3	MapMarkerImage.Source	998
2.243.4	MapMarkerImage.TransparentColor	998
2.243.5	MapMarkerImage.Value	999
2.244	MapPoints	999
2.244.1	MapPoints.MapPoint	1000
2.245	MapPoint	1000
2.245.1	MapPoint.MapFields	1001
2.245.2	MapPoint.MapMarkerTemplate	1001
2.245.3	MapPoint.UseCustomPointTemplate	1002
2.245.4	MapPoint.VectorData	1002
2.246	MapPolygonLayer	1002
2.246.1	MapPolygonLayer.Name	1004
2.246.2	MapPolygonLayer.DataElementName	1005
2.246.3	MapPolygonLayer.DataElementOutput	1005
2.246.4	MapPolygonLayer.MapBindingFieldPairs	1006
2.246.5	MapPolygonLayer.MapCenterPointRules	1006
2.246.6	MapPolygonLayer.MapMarkerTemplate	1006
2.246.7	MapPolygonLayer.MapDataRegionName	1007
2.246.8	MapPolygonLayer.MapFieldDefinitions	1007

2.246.9	MapPolygonLayer.MapPolygonRules	1008
2.246.10	MapPolygonLayer.MapPolygons	1008
2.246.11	MapPolygonLayer.MapPolygonTemplate	1008
2.246.12	MapPolygonLayer.MapSpatialDataRegion	1009
2.246.13	MapPolygonLayer.MapShapefile	1009
2.246.14	MapPolygonLayer.MapSpatialDataSet	1010
2.246.15	MapPolygonLayer.MaximumZoom	1011
2.246.16	MapPolygonLayer.MinimumZoom	1011
2.246.17	MapPolygonLayer.Transparency	1011
2.246.18	MapPolygonLayer.VisibilityMode	1012
2.247	MapPolygonRules	1012
2.247.1	MapPolygonRules.MapColorPaletteRule	1013
2.247.2	MapPolygonRules.MapColorRangeRule	1014
2.247.3	MapPolygonRules.MapCustomColorRule	1014
2.248	MapPolygons	1015
2.248.1	MapPolygons.MapPolygon	1015
2.249	MapPolygon	1016
2.249.1	MapPolygon.MapMarkerTemplate	1017
2.249.2	MapPolygon.MapFields	1017
2.249.3	MapPolygon.MapPolygonTemplate	1017
2.249.4	MapPolygon.UseCustomCenterPointTemplate	1018
2.249.5	MapPolygon.UseCustomPolygonTemplate	1018
2.249.6	MapPolygon.VectorData	1019
2.250	MapPolygonTemplate	1019
2.250.1	MapPolygonTemplate.ActionInfo	1021
2.250.2	MapPolygonTemplate.CenterPointOffsetX	1021
2.250.3	MapPolygonTemplate.CenterPointOffsetY	1021
2.250.4	MapPolygonTemplate.DataElementLabel	1022
2.250.5	MapPolygonTemplate.DataElementName	1022
2.250.6	MapPolygonTemplate.DataElementOutput	1023
2.250.7	MapPolygonTemplate.Hidden	1023
2.250.8	MapPolygonTemplate.Label	1024
2.250.9	MapPolygonTemplate.LabelPlacement	1024
2.250.10	MapPolygonTemplate.OffsetX	1025
2.250.11	MapPolygonTemplate.OffsetY	1025
2.250.12	MapPolygonTemplate.ScaleFactor	1025
2.250.13	MapPolygonTemplate.ShowLabel	1026
2.250.14	MapPolygonTemplate.Style	1026
2.250.15	MapPolygonTemplate.ToolTip	1027
2.251	MapTileLayer	1027
2.251.1	MapTileLayer.Name	1028
2.251.2	MapTileLayer.MapTiles	1029
2.251.3	MapTileLayer.MaximumZoom	1029
2.251.4	MapTileLayer.MinimumZoom	1029
2.251.5	MapTileLayer.TileStyle	1030
2.251.6	MapTileLayer.Transparency	1030
2.251.7	MapTileLayer.UseSecureConnection	1031
2.251.8	MapTileLayer.VisibilityMode	1031
2.252	MapTiles	1032
2.252.1	MapTiles.MapTile	1032
2.253	MapTile	1032
2.253.1	MapTile.Name	1033
2.253.2	MapTile.TileData	1033

2.254	MapLegends	1034
2.254.1	MapLegends.MapLegend	1034
2.255	MapLegend.....	1034
2.255.1	MapLegend.Name	1036
2.255.2	MapLegend.ActionInfo	1037
2.255.3	MapLegend.AutoFitTextDisabled	1037
2.255.4	MapLegend.BottomMargin.....	1037
2.255.5	MapLegend.DockOutsideViewport	1038
2.255.6	MapLegend.EquallySpacedItems	1038
2.255.7	MapLegend.Hidden.....	1039
2.255.8	MapLegend.InterlacedRows	1039
2.255.9	MapLegend.InterlacedRowsColor.....	1039
2.255.10	MapLegend.Layout	1040
2.255.11	MapLegend.LeftMargin	1040
2.255.12	MapLegend.MapLegendTitle.....	1041
2.255.13	MapLegend.MapLocation	1041
2.255.14	MapLegend.MapSize	1041
2.255.15	MapLegend.MinFontSize.....	1042
2.255.16	MapLegend.Position.....	1042
2.255.17	MapLegend.RightMargin	1043
2.255.18	MapLegend.Style	1043
2.255.19	MapLegend.TextWrapThreshold	1043
2.255.20	MapLegend.ToolTip	1044
2.255.21	MapLegend.TopMargin	1044
2.255.22	MapLegend.ZIndex.....	1045
2.256	MapLegendTitle.....	1045
2.256.1	MapLegendTitle.Caption.....	1046
2.256.2	MapLegendTitle.Style	1046
2.256.3	MapLegendTitle.TitleSeparator	1046
2.256.4	MapLegendTitle.TitleSeparatorColor	1047
2.257	MapTitles	1048
2.257.1	MapTitles.MapTitle	1048
2.258	MapTitle.....	1048
2.258.1	MapTitle.Name	1050
2.258.2	MapTitle.ActionInfo	1050
2.258.3	MapTitle.Angle.....	1051
2.258.4	MapTitle.BottomMargin.....	1051
2.258.5	MapTitle.DockOutsideViewport.....	1051
2.258.6	MapTitle.Hidden.....	1052
2.258.7	MapTitle.LeftMargin.....	1052
2.258.8	MapTitle.MapLocation	1053
2.258.9	MapTitle.MapSize	1053
2.258.10	MapTitle.Position.....	1053
2.258.11	MapTitle.RightMargin	1054
2.258.12	MapTitle.Style.....	1055
2.258.13	MapTitle.Text	1055
2.258.14	MapTitle.TextShadowOffset	1055
2.258.15	MapTitle.ToolTip.....	1056
2.258.16	MapTitle.TopMargin	1056
2.258.17	MapTitle.ZIndex.....	1057
2.259	MapViewport	1057
2.259.1	MapViewport.BottomMargin	1059
2.259.2	MapViewport.ContentMargin.....	1059

2.259.3	MapViewport.GridUnderContent	1060
2.259.4	MapViewport.LeftMargin	1060
2.259.5	MapViewport.MapCoordinateSystem	1060
2.259.6	MapViewport.MapLimits	1061
2.259.7	MapViewport.MapLocation	1061
2.259.8	MapViewport.MapMeridians	1062
2.259.9	MapViewport.MapParallels	1062
2.259.10	MapViewport.MapProjection	1062
2.259.11	MapViewport.MapSize	1063
2.259.12	MapViewport.MapCustomView	1063
2.259.13	MapViewport.MapDataBoundView	1064
2.259.14	MapViewport.MapElementView	1064
2.259.15	MapViewport.MaximumZoom	1064
2.259.16	MapViewport.MinimumZoom	1065
2.259.17	MapViewport.ProjectionCenterX	1065
2.259.18	MapViewport.ProjectionCenterY	1066
2.259.19	MapViewport.RightMargin	1066
2.259.20	MapViewport.SimplificationResolution	1066
2.259.21	MapViewport.Style	1067
2.259.22	MapViewport.TopMargin	1067
2.259.23	MapViewport.ZIndex	1068
2.260	MapCustomView	1068
2.260.1	MapCustomView.CenterX	1069
2.260.2	MapCustomView.CenterY	1069
2.260.3	MapCustomView.Zoom	1069
2.261	MapDataBoundView	1070
2.261.1	MapDataBoundView.Zoom	1070
2.262	MapElementView	1071
2.262.1	MapElementView.LayerName	1071
2.262.2	MapElementView.MapBindingFieldPairs	1072
2.262.3	MapElementView.Zoom	1072
2.263	MapLimits	1073
2.263.1	MapLimits.MaximumX	1073
2.263.2	MapLimits.MaximumY	1074
2.263.3	MapLimits.MinimumX	1074
2.263.4	MapLimits.MinimumY	1075
2.264	MapMeridians	1075
2.264.1	MapMeridians.Hidden	1076
2.264.2	MapMeridians.Interval	1076
2.264.3	MapMeridians.LabelPosition	1077
2.264.4	MapMeridians.ShowLabels	1077
2.264.5	MapMeridians.Style	1078
2.265	MapParallels	1078
2.265.1	MapParallels.Hidden	1079
2.265.2	MapParallels.Interval	1079
2.265.3	MapParallels.LabelPosition	1079
2.265.4	MapParallels.ShowLabels	1080
2.265.5	MapParallels.Style	1080
2.266	CustomReportItem (RDL schemas 2008/01 and 2010/01)	1081
2.266.1	CustomReportItem.Name	1083
2.266.2	CustomReportItem.ActionInfo	1083
2.266.3	CustomReportItem.AltReportItem	1083
2.266.4	CustomReportItem.Bookmark	1084

2.266.5	CustomReportItem.CustomData	1084
2.266.6	CustomReportItem.CustomProperties	1085
2.266.7	CustomReportItem.DataElementName	1085
2.266.8	CustomReportItem.DataElementOutput	1086
2.266.9	CustomReportItem.DocumentMapLabel	1086
2.266.10	CustomReportItem.Height	1087
2.266.11	CustomReportItem.Left	1087
2.266.12	CustomReportItem.RepeatWith	1088
2.266.13	CustomReportItem.Style	1088
2.266.14	CustomReportItem.ToolTip	1089
2.266.15	CustomReportItem.Top	1089
2.266.16	CustomReportItem.Type	1089
2.266.17	CustomReportItem.Visibility	1090
2.266.18	CustomReportItem.Width	1090
2.266.19	CustomReportItem.ZIndex	1091
2.267	CustomData	1091
2.267.1	CustomData.DataColumnHierarchy	1093
2.267.2	CustomData.DataRowHierarchy	1093
2.267.3	CustomData.DataRows	1093
2.267.4	CustomData.DataSetName	1094
2.267.5	CustomData.Filters	1094
2.267.6	CustomData.SortExpressions	1095
2.267.7	CustomData.DataColumnGroupings	1095
2.267.8	CustomData.DataRowGroupings	1095
2.268	DataColumnHierarchy	1096
2.268.1	DataColumnHierarchy.DataMembers	1096
2.269	DataMembers	1097
2.269.1	DataMembers.DataMember	1097
2.270	DataMember	1098
2.270.1	DataMember.CustomProperties	1098
2.270.2	DataMember.DataMembers	1099
2.270.3	DataMember.Group	1099
2.270.4	DataMember.SortExpressions	1100
2.270.5	DataMember.Subtotal	1100
2.271	DataRowHierarchy	1100
2.271.1	DataRowHierarchy.DataMembers	1101
2.272	DataRows	1101
2.272.1	DataRows.DataRow	1102
2.273	DataRow	1102
2.273.1	DataRow.DataCell	1103
2.274	DataCell	1103
2.274.1	DataCell.DataValue	1104
2.275	DataValue	1104
2.275.1	DataValue.Name	1105
2.275.2	DataValue.Value	1105
2.276	CustomReportItem (RDL schema 2005/01)	1105
2.276.1	CustomReportItem.Label (RDL schema 2005/01)	1107
2.277	DataColumnGroupings	1107
2.277.1	DataColumnGroupings.DataGroupings	1108
2.278	DataGroupings	1108
2.278.1	DataGroupings.DataGrouping	1109
2.279	DataGrouping	1109
2.279.1	DataGrouping.CustomProperties	1110

2.279.2	DataGrouping.DataGroupings	1110
2.279.3	DataGrouping.Grouping	1110
2.279.4	DataGrouping.Sorting	1111
2.279.5	DataGrouping.Static	1111
2.279.6	DataGrouping.Subtotal	1112
2.280	DataRowGroupings	1112
2.280.1	DataRowGroupings.DataGroupings	1113
2.281	CustomReportItem (RDL schema 2003/10)	1113
2.281.1	CustomReportItem.Type (RDL schema 2003/10)	1114
2.281.2	CustomReportItem.ReportItems (RDL schema 2003/10)	1114
2.282	ActionInfo	1115
2.282.1	ActionInfo.Actions	1117
2.283	Actions	1117
2.283.1	Actions.Action	1117
2.284	Action	1118
2.284.1	Action.BookmarkLink	1120
2.284.2	Action.Drillthrough	1120
2.284.3	Action.Hyperlink	1120
2.284.4	Action.Label	1121
2.285	Drillthrough	1121
2.285.1	Drillthrough.Parameters	1122
2.285.2	Drillthrough.ReportName	1122
2.286	Custom	1122
2.287	CustomProperties	1123
2.287.1	CustomProperties.CustomProperty	1124
2.288	CustomProperty	1125
2.288.1	CustomProperty.Name	1125
2.288.2	CustomProperty.Value	1126
2.289	PageBreak	1126
2.289.1	PageBreak.BreakLocation	1128
2.289.2	PageBreak.Disabled	1128
2.289.3	PageBreak.ResetPageNumber	1129
2.290	Style	1129
2.290.1	Style.BackgroundColor	1135
2.290.2	Style.BackgroundGradientEndColor	1135
2.290.3	Style.BackgroundGradientType	1136
2.290.4	Style.BackgroundHatchType	1137
2.290.5	Style.BackgroundImage	1139
2.290.6	Style.Border	1139
2.290.7	Style.BottomBorder	1140
2.290.8	Style.Calendar	1140
2.290.9	Style.Color	1141
2.290.10	Style.Direction	1142
2.290.11	Style.FontFamily	1142
2.290.12	Style.FontSize	1143
2.290.13	Style.FontStyle	1143
2.290.14	Style.FontWeight	1144
2.290.15	Style.Format	1145
2.290.16	Style.Language	1145
2.290.17	Style.LeftBorder	1146
2.290.18	Style.LineHeight	1146
2.290.19	Style.NumeralLanguage	1147
2.290.20	Style.NumeralVariant	1148

2.290.21	Style.PaddingBottom	1148
2.290.22	Style.PaddingLeft	1149
2.290.23	Style.PaddingRight	1149
2.290.24	Style.PaddingTop	1150
2.290.25	Style.RightBorder	1150
2.290.26	Style.ShadowColor	1150
2.290.27	Style.ShadowOffset	1151
2.290.28	Style.TextAlign	1151
2.290.29	Style.TextDecoration	1152
2.290.30	Style.TextEffect	1153
2.290.31	Style.TopBorder	1153
2.290.32	Style.VerticalAlign	1154
2.290.33	Style.WritingMode	1154
2.290.34	Style.WritingMode (RDL schema 2010/01)	1155
2.290.35	Style.BorderColor	1155
2.290.36	Style.BorderStyle	1156
2.290.37	Style.BorderWidth	1156
2.290.38	Style.UnicodeBiDi	1156
2.291	BackgroundImage	1157
2.291.1	BackgroundImage.BackgroundRepeat	1158
2.291.2	BackgroundImage.MIMETYPE	1159
2.291.3	BackgroundImage.Position	1159
2.291.4	BackgroundImage.Source	1160
2.291.5	BackgroundImage.TransparentColor	1161
2.291.6	BackgroundImage.Value	1161
2.292	Border	1162
2.292.1	Border.Color	1163
2.292.2	Border.Style	1163
2.292.3	Border.Width	1164
2.293	BorderColor	1164
2.293.1	BorderColor.Bottom	1165
2.293.2	BorderColor.Default	1165
2.293.3	BorderColor.Left	1165
2.293.4	BorderColor.Right	1166
2.293.5	BorderColor.Top	1166
2.294	BorderStyle	1167
2.294.1	BorderStyle.Bottom	1167
2.294.2	BorderStyle.Default	1168
2.294.3	BorderStyle.Left	1169
2.294.4	BorderStyle.Right	1169
2.294.5	BorderStyle.Top	1170
2.295	BorderWidth	1171
2.295.1	BorderWidth.Bottom	1172
2.295.2	BorderWidth.Default	1172
2.295.3	BorderWidth.Left	1172
2.295.4	BorderWidth.Right	1173
2.295.5	BorderWidth.Top	1173
2.296	Parameters	1174
2.296.1	Parameters.Parameter	1174
2.297	Parameter	1174
2.297.1	Parameter.Name	1175
2.297.2	Parameter.Omit	1175
2.297.3	Parameter.Value	1176

2.298	Visibility	1176
2.298.1	Visibility.Hidden	1177
2.298.2	Visibility.ToggleItem	1178
2.299	Classes	1178
2.299.1	Classes.Class	1178
2.300	Class	1179
2.300.1	Class.ClassName	1179
2.300.2	Class.InstanceName	1180
2.301	CodeModules	1180
2.301.1	CodeModules.CodeModule	1181
2.302	EmbeddedImages	1181
2.302.1	EmbeddedImages.EmbeddedImage	1181
2.303	EmbeddedImage	1182
2.303.1	EmbeddedImage.Name	1182
2.303.2	EmbeddedImage.ImageData	1183
2.303.3	EmbeddedImage.MIMEType	1183
2.304	ReportParameters	1183
2.304.1	ReportParameters.ReportParameter	1184
2.305	ReportParameter	1184
2.305.1	ReportParameter.Name	1186
2.305.2	ReportParameter.AllowBlank	1186
2.305.3	ReportParameter.DataType	1186
2.305.4	ReportParameter.DefaultValue	1187
2.305.5	ReportParameter.Hidden	1188
2.305.6	ReportParameter.MultiValue	1188
2.305.7	ReportParameter.Nullable	1188
2.305.8	ReportParameter.Prompt	1189
2.305.9	ReportParameter.UsedInQuery	1189
2.305.10	ReportParameter.ValidValues	1190
2.306	DefaultValue	1190
2.306.1	DefaultValue.DataSetReference	1191
2.306.2	DefaultValue.Values	1191
2.307	DataSetReference	1191
2.307.1	DataSetReference.DataSetName	1192
2.307.2	DataSetReference.LabelField	1192
2.307.3	DataSetReference.ValueField	1193
2.308	Values	1193
2.308.1	Values.Value	1194
2.309	ValidValues	1194
2.309.1	ValidValues.DataSetReference	1195
2.309.2	ValidValues.ParameterValues	1195
2.310	ParameterValues	1196
2.310.1	ParameterValues.ParameterValue	1196
2.311	ParameterValue	1196
2.311.1	ParameterValue.Label	1197
2.311.2	ParameterValue.Value	1197
2.312	Variables	1198
2.312.1	Variables.Variable	1198
2.313	Variable	1199
2.313.1	Variable.Name	1200
2.313.2	Variable.Value	1200
2.313.3	Variable.Value.DataType	1201
2.313.4	Variable.Writable	1201

2.314	DataSources	1201
2.314.1	DataSources.DataSource	1202
2.315	DataSource	1202
2.315.1	DataSource.Name	1203
2.315.2	DataSource.ConnectionProperties	1203
2.315.3	DataSource.DataSourceReference	1204
2.315.4	DataSource.Transaction	1204
2.316	ConnectionProperties	1204
2.316.1	ConnectionProperties.ConnectionString	1205
2.316.2	ConnectionProperties.DataProvider	1205
2.316.3	ConnectionProperties.IntegratedSecurity	1206
2.316.4	ConnectionProperties.Prompt	1206
2.317	DataSets	1206
2.317.1	DataSets.DataSet	1207
2.318	DataSet	1207
2.318.1	DataSet.Name	1210
2.318.2	DataSet.AccentSensitivity	1210
2.318.3	DataSet.CaseSensitivity	1211
2.318.4	DataSet.Collation	1211
2.318.5	DataSet.Fields	1217
2.318.6	DataSet.Filters	1217
2.318.7	DataSet.InterpretSubtotalsAsDetails	1217
2.318.8	DataSet.KanatypeSensitivity	1218
2.318.9	DataSet.Query	1218
2.318.10	DataSet.WidthSensitivity	1219
2.319	Fields	1219
2.319.1	Fields.Field	1220
2.320	Field	1220
2.320.1	Field.Name	1221
2.320.2	Field.DataField	1221
2.320.3	Field.Value	1222
2.320.4	Field.Value.DataType	1222
2.321	Filters	1223
2.321.1	Filters.Filter	1223
2.322	Filter	1224
2.322.1	Filter.FilterExpression	1225
2.322.2	Filter.FilterValues	1225
2.322.3	Filter.Operator	1225
2.323	FilterValues	1227
2.323.1	FilterValues.FilterValue	1228
2.323.2	FilterValues.FilterValue.DataType	1229
2.324	Query	1229
2.324.1	Query.CommandText	1230
2.324.2	Query.CommandType	1230
2.324.3	Query.DataSourceName	1231
2.324.4	Query.QueryParameters	1231
2.324.5	Query.Timeout	1232
2.325	QueryParameters	1232
2.325.1	QueryParameters.QueryParameter	1233
2.326	QueryParameter	1233
2.326.1	QueryParameter.Name	1234
2.326.2	QueryParameter.Value	1234
2.326.3	QueryParameter.Value.DataType	1235

2.327 Expressions	1235
2.327.1 Expression Syntax	1235
2.327.2 Custom Code References	1235
2.327.3 Built-in Code Namespace References.....	1236
2.327.3.1 Microsoft Implementation.....	1236
2.327.4 Data Types	1236
2.327.5 Expression Error Handling.....	1237
2.327.6 Global Collections	1237
2.327.6.1 Fields	1238
2.327.6.2 Predefined Field Properties	1239
2.327.6.3 Fields Collection in Reports with Multiple Datasets.....	1239
2.327.6.4 Parameters	1240
2.327.6.5 ReportItems	1240
2.327.6.6 Globals	1241
2.327.6.7 ReadOnlyNameValueCollection.....	1241
2.327.6.8 User	1242
2.327.6.9 DataSources.....	1242
2.327.6.10 DataSets.....	1242
2.327.6.11 Variables.....	1242
2.327.6.12 Restrictions on Use of Global Collections	1243
2.327.7 Aggregate Functions	1244
2.327.7.1 Scope	1245
2.327.7.2 Recursive	1246
2.327.7.3 Recursive Depth.....	1246
2.327.7.4 Function: Level	1246
2.327.7.5 Aggregate Function: Sum.....	1247
2.327.7.6 Aggregate Function: Avg.....	1247
2.327.7.7 Aggregate Function: Max	1248
2.327.7.8 Aggregate Function: Min	1248
2.327.7.9 Aggregate Function: Count.....	1248
2.327.7.10 Aggregate Function: CountDistinct	1248
2.327.7.11 Aggregate Function: CountRows.....	1249
2.327.7.12 Aggregate Function: StDev	1249
2.327.7.13 Aggregate Function: StDevP	1249
2.327.7.14 Aggregate Function: Var	1250
2.327.7.15 Aggregate Function: VarP.....	1250
2.327.7.16 Aggregate Function: Union	1250
2.327.7.17 Aggregate Function: First	1251
2.327.7.18 Aggregate Function: Last	1251
2.327.7.19 Aggregate Function: Previous	1251
2.327.7.20 Aggregate Function: RunningValue	1252
2.327.7.21 Aggregate Function: RowNumber	1253
2.327.7.22 Aggregate Function: Aggregate.....	1253
2.327.7.23 Restrictions on Aggregate Usage	1253
2.327.7.24 Restrictions on Aggregate Nesting	1254
2.327.7.25 Filtering and Aggregates	1255
2.327.7.26 Additional Functions	1255
2.327.7.26.1 Dynamic Scoping	1255
2.327.7.26.2 Function: InScope.....	1255
2.327.7.26.3 Semantic Query Drillthrough	1256
2.327.7.26.4 Function: CreateDrillthroughContext	1256
2.327.7.26.5 Function: Lookup	1256
2.327.7.26.6 Function: LookupSet	1257

2.327.7.26.7	Function: MultiLookup	1258
3	Structure Examples	1260
3.1	Report in RDL schema 2008/01	1260
3.2	Report in RDL schema 2010/01	1264
3.3	Report in RDL schema 2005/01	1271
3.4	Column and Line Chart Examples.....	1275
3.5	Doughnut Chart Example.....	1296
3.6	CustomReportItem Example.....	1299
3.7	Tablix Example 1	1304
3.8	Tablix Example 2	1307
3.9	Tablix Example 3	1313
3.10	Data Example.....	1328
3.11	Subreport Example	1329
3.12	TextBox Example	1330
3.13	GaugePanel Example.....	1333
3.14	Line Example.....	1340
3.15	List Example.....	1341
3.16	Rectangle with Image and Textbox Example.....	1345
3.17	Map Example.....	1348
3.18	Matrix Example.....	1358
3.19	Table Example.....	1364
4	Security Considerations.....	1381
5	Appendix A: RDL XML Schemas	1382
5.1	RDL XML Schema for Version 2003/10.....	1382
5.2	RDL XML Schema for Version 2005/01.....	1408
5.3	RDL XML Schema for Version 2008/01.....	1438
5.4	RDL XML Schema for Version 2010/01.....	1488
6	Appendix B: Error Codes.....	1556
6.1	rsAggregateInFilterExpression	1556
6.2	rsAggregateInGroupExpression.....	1556
6.3	rsAggregateInQueryParameterExpression	1556
6.4	rsAggregateInReportParameterExpression	1556
6.5	rsAggregateInReportLanguageExpression	1556
6.6	rsAggregateInCalculatedFieldExpression	1556
6.7	rsAggregateofAggregate	1556
6.8	rsAggregateReportItemInBody	1556
6.9	rsBinaryConstant	1556
6.10	rsChartSeriesPlotTypeIgnored.....	1557
6.11	rsCompilerErrorInExpression	1557
6.12	rsCompilerErrorInCode	1557
6.13	rsCompilerErrorInClassInstanceDeclaration	1557
6.14	rsUnexpectedCompilerError.....	1557
6.15	rsConflictingRunningValueScopesInMatrix	1557
6.16	rsConflictingRunningValueScopesInTablix.....	1557
6.17	rsCountRowsInPageSectionExpression	1558
6.18	rsCountStarNotSupported	1558
6.19	rsCountStarRVNNotSupported	1558
6.20	rsCustomAggregateAndFilter	1558
6.21	rsDataRegionInDetailList.....	1558
6.22	rsDataRegionInPageSection.....	1558

6.23	rsDataRegionInTableDetailRow	1558
6.24	rsDataRegionWithoutDataSet	1559
6.25	rsDataSourceReferenceNotPublished	1559
6.26	rsDuplicateChartAxisName	1559
6.27	rsSpecifiedNonValueAxisName	1559
6.28	rsValueAxisNameNotFound.....	1559
6.29	rsInvalidTextEffect	1559
6.30	rsInvalidBackgroundHatchType	1559
6.31	rsInvalidBackgroundImagePosition	1559
6.32	rsPageBreakOnGaugeGroup	1559
6.33	rsDuplicateChartLegendCustomItemCellName	1560
6.34	rsDuplicateChartFormulaParameter	1560
6.35	rsDuplicateClassInstanceName	1560
6.36	rsDuplicateDataSourceName	1560
6.37	rsInvalidDataSourceNameLength	1560
6.38	rsDuplicateEmbeddedImageName	1560
6.39	rsInvalidEmbeddedImageNameNotCLSCompliant	1560
6.40	rsInvalidEmbeddedImageNameLength	1560
6.41	rsDuplicateFieldName	1561
6.42	rsDuplicateReportItemName.....	1561
6.43	rsDuplicateReportParameterName.....	1561
6.44	rsDuplicateCaseInsensitiveReportParameterName	1561
6.45	rsDuplicateScopeName	1561
6.46	rsExpressionMissingCloseParen	1561
6.47	rsFieldInPageSectionExpression	1561
6.48	rsFieldInReportParameterExpression	1561
6.49	rsFieldInQueryParameterExpression	1561
6.50	rsFieldInReportLanguageExpression	1561
6.51	rsGlobalNotDefined	1562
6.52	rsInvalidAction.....	1562
6.53	rsInvalidAggregateScope	1562
6.54	rsInvalidAltReportItem	1562
6.55	rsInvalidBooleanConstant.....	1562
6.56	rsInvalidCategoryGrouping	1562
6.57	rsInvalidCharacterInExpression.....	1562
6.58	rsInvalidChartGroupings	1562
6.59	rsInvalidChartSubType	1562
6.60	rsInvalidColumnGrouping	1563
6.61	rsInvalidCustomAggregateExpression	1563
6.62	rsInvalidCustomAggregateScope.....	1563
6.63	rsInvalidCustomPropertyName.....	1563
6.64	rsInvalidDataElementNameNotCLSCompliant.....	1563
6.65	rsInvalidDataSetName.....	1563
6.66	rsInvalidDataSource	1563
6.67	rsInvalidDataSourceReference	1563
6.68	rsInvalidValidValuesDataSetReference	1564
6.69	rsInvalidDefaultValueDataSetReference	1564
6.70	rsInvalidDataSetReferenceField.....	1564
6.71	rsInvalidDefaultValue	1564
6.72	rsInvalidDefaultValueValues	1564
6.73	rsInvalidDetailsDataGrouping	1564
6.74	rsInvalidExpressionScope.....	1564
6.75	rsInvalidExpressionScopeDataSet	1564

6.76	rsInvalidSortExpressionScope	1564
6.77	rsIneffectiveSortExpressionScope	1565
6.78	rsInvalidField	1565
6.79	rsInvalidFieldNameNotCLSCompliant	1565
6.80	rsInvalidFieldNameLength	1565
6.81	rsInvalidGroupExpressionScope	1565
6.82	rsInvalidGroupNameNotCLSCompliant	1565
6.83	rsInvalidHideDuplicateScope	1565
6.84	rsInvalidURLProtocol	1565
6.85	rsInvalidIntegerConstant	1566
6.86	rsInvalidDateTimeConstant	1566
6.87	rsInvalidFloatConstant	1566
6.88	rsLabelExpressionOnChartScalarAxisIsIgnored	1566
6.89	rsInvalidMatrixSubtotalReportItem	1566
6.90	rsInvalidNameNotCLSCompliant	1566
6.91	rsInvalidNameLength	1566
6.92	rsInvalidNumberOfFilterValues	1566
6.93	rsInvalidOmittedExpressionScope	1566
6.94	rsInvalidOmittedTargetScope	1567
6.95	rsInvalidParameterNameNotCLSCompliant	1567
6.96	rsInvalidParameterNameLength	1567
6.97	rsInvalidPreviousAggregateInMatrixCell	1567
6.98	rsInvalidPreviousAggregateInTablixCell	1567
6.99	rsInvalidRepeatWith	1567
6.100	rsInvalidReportDefinition	1567
6.101	rsInvalidReportParameterDependency	1567
6.102	rsInvalidRowGrouping	1567
6.103	rsInvalidRunningValueAggregate	1568
6.104	rsInvalidScopeInMatrix	1568
6.105	rsInvalidScopeInTablix	1568
6.106	rsInvalidSeriesGrouping	1568
6.107	rsInvalidStaticDataGrouping	1568
6.108	rsInvalidReportName	1568
6.109	rsInvalidReportNameCharacters	1568
6.110	rsInvalidReportUri	1569
6.111	rsInvalidTargetScope	1569
6.112	rsInvalidTextboxInPageSection	1569
6.113	rsInvalidReportItemInPageSection	1569
6.114	rsInvalidToggleItem	1569
6.115	rsInvalidValidValues	1569
6.116	rsInvalidMultiValueParameter	1570
6.117	rsMissingAggregateScope	1570
6.118	rsMissingChartDataPoints	1570
6.119	rsMissingDataSetName	1570
6.120	rsMissingMIMEType	1570
6.121	rsMissingParameterDefault	1570
6.122	rsMultipleGroupExpressionsOnChartScalarAxis	1570
6.123	rsMultipleGroupingsOnChartScalarAxis	1570
6.124	rsMultiReportItemsInMatrixSection	1571
6.125	rsMultiReportItemsInTablixCell	1571
6.126	rsMultiReportItemsInPageSectionExpression	1571
6.127	rsMultiReportItemsInCustomReportItem	1571
6.128	rsMultiStaticCategoriesOrSeries	1571

6.129	rsMultiStaticColumnsOrRows	1571
6.130	rsNegativeLeftWidth	1571
6.131	rsNegativeTopHeight	1571
6.132	rsNonAggregateInMatrixCell	1572
6.133	rsNonExistingScope	1572
6.134	rsNotAReportDefinition	1572
6.135	rsNotACurrentReportDefinition	1572
6.136	rsOverlappingReportItems.....	1572
6.137	rsReportItemOutsideContainer.....	1572
6.138	rsPageBreakOnMatrixColumnGroup	1572
6.139	rsPageBreakOnChartGroup	1572
6.140	rsParameterValueNullOrBlank	1573
6.141	rsPreviousAggregateInFilterExpression.....	1573
6.142	rsPreviousAggregateInGroupExpression	1573
6.143	rsPreviousAggregateInPageSectionExpression.....	1573
6.144	rsPreviousAggregateInQueryParameterExpression	1573
6.145	rsPreviousAggregateInReportParameterExpression	1573
6.146	rsPreviousAggregateInReportLanguageExpression	1573
6.147	rsPreviousAggregateInSortExpression	1573
6.148	rsRepeatWithNotPeerDataRegion.....	1573
6.149	rsReportItemInFilterExpression	1573
6.150	rsReportItemInGroupExpression	1574
6.151	rsReportItemInQueryParameterExpression	1574
6.152	rsReportItemInReportParameterExpression	1574
6.153	rsReportItemInSortExpression	1574
6.154	rsReportItemInReportLanguageExpression	1574
6.155	rsReportItemInVariableExpression.....	1574
6.156	rsReportParameterPropertyTypeMismatch	1574
6.157	rsRowNumberInFilterExpression	1574
6.158	rsRowNumberInPageSectionExpression	1574
6.159	rsRowNumberInQueryParameterExpression	1574
6.160	rsRowNumberInReportParameterExpression	1575
6.161	rsRowNumberInReportLanguageExpression	1575
6.162	rsRowNumberInSortExpression	1575
6.163	rsRowNumberInVariableExpression.....	1575
6.164	rsRunningValueInFilterExpression.....	1575
6.165	rsRunningValueInGroupExpression	1575
6.166	rsRunningValueInPageSectionExpression.....	1575
6.167	rsRunningValueInQueryParameterExpression	1575
6.168	rsRunningValueInReportParameterExpression	1575
6.169	rsRunningValueInReportLanguageExpression	1575
6.170	rsRunningValueInSortExpression	1575
6.171	rsRunningValueInVariableExpression	1576
6.172	rsScopeInPageSectionExpression	1576
6.173	rsStaticGroupingOnChartScalarAxis	1576
6.174	rsToggleInPageSection.....	1576
6.175	rsUnsortedCategoryInAreaChart.....	1576
6.176	rsWrongNumberOfMatrixCells	1576
6.177	rsWrongNumberOfMatrixColumns.....	1576
6.178	rsWrongNumberOfMatrixRows	1576
6.179	rsWrongNumberOfChartDataPoints	1577
6.180	rsWrongNumberOfChartSeries	1577
6.181	rsWrongNumberOfChartDataPointsInSeries	1577

6.182	rsWrongNumberOfDataValues	1577
6.183	rsWrongNumberOfParameters	1577
6.184	rsWrongNumberOfTableCells	1577
6.185	rsMissingDataGrouping	1577
6.186	rsWrongNumberOfDataRows	1578
6.187	rwWrongNumberOfDataCellsInDataRow	1578
6.188	rsInvalidRecursiveAggregate	1578
6.189	rsInvalidAggregateRecursiveFlag	1578
6.190	rsPostSortAggregateInGroupFilterExpression	1578
6.191	rsPostSortAggregateInSortExpression	1578
6.192	rsPostSortAggregateInVariableExpression	1578
6.193	rsAggregateInPreviousAggregate	1578
6.194	rsRunningValueInPreviousAggregate	1578
6.195	rsPreviousInPreviousAggregate	1579
6.196	rsRowNumberInPreviousAggregate	1579
6.197	rsInScopeOrLevelInPreviousAggregate	1579
6.198	rsInvalidScopeInInnerAggregateOfPreviousAggregate	1579
6.199	rsInvalidGroupingParent	1579
6.200	rsMissingDataGroupings	1579
6.201	rsMissingDataCells	1579
6.202	rsCRIMultiStaticColumnsOrRows	1579
6.203	rsCRISStaticWithSubgroups	1579
6.204	rsCRIMultiNonStaticGroups	1580
6.205	rsCRISubtotalNotSupported	1580
6.206	rsInvalidGrouping	1580
6.207	rsCRIInPageSection	1580
6.208	rsBookmarkInPageSection	1580
6.209	rsCantMakeTableGroupHeadersFixed	1580
6.210	rsFixedHeadersInInnerDataRegion	1580
6.211	rsInvalidFixedTableColumnHeaderSpacing	1581
6.212	rsUnsupportedProtocol	1581
6.213	rsVariableInPreviousAggregate	1581
6.214	rsAggregateOfVariable	1581
6.215	rsVariableInQueryParameterExpression	1581
6.216	rsVariableInReportParameterExpression	1581
6.217	rsVariableInReportLanguageExpression	1581
6.218	rsVariableInGroupExpression	1581
6.219	rsVariableInCalculatedFieldExpression	1581
6.220	rsDataSetInPageSectionExpression	1581
6.221	rsDataSetInQueryParameterExpression	1582
6.222	rsDataSetInReportParameterExpression	1582
6.223	rsDataSetInReportLanguageExpression	1582
6.224	rsDataSourceInPageSectionExpression	1582
6.225	rsDataSourceInQueryParameterExpression	1582
6.226	rsDataSourceInReportParameterExpression	1582
6.227	rsDataSourceInReportLanguageExpression	1582
6.228	rsInvalidMeDotValueInExpression	1582
6.229	rsWrongNumberOfTablixCornerRows	1582
6.230	rsWrongNumberOfTablixCornerCells	1582
6.231	rsWrongNumberOfTablixColumns	1583
6.232	rsWrongNumberOfTablixCells	1583
6.233	rsWrongNumberOfTablixRows	1583
6.234	rsInvalidTablixCornerCellSpan	1583

6.235	rsInvalidTablixCornerRowSpans	1583
6.236	rsInvalidTablixCornerColumnSpans	1583
6.237	rsInvalidSortNotAllowed	1584
6.238	rsInvalidFixedHeaderOnOppositeHierarchy	1584
6.239	rsInvalidFixedDataColumnPosition	1584
6.240	rsInvalidFixedDataRowPosition	1584
6.241	rsInvalidFixedDataNotContiguous	1584
6.242	rsInvalidFixedDataInHierarchy	1584
6.243	rsInvalidKeepWithGroup	1584
6.244	rsInvalidKeepWithGroupOnDynamicTablixMember	1585
6.245	rsInvalidKeepWithGroupOnColumnTablixMember	1585
6.246	rsInvalidRepeatOnNewPageOnColumnTablixMember	1585
6.247	rsInvalidRepeatOnNewPage	1585
6.248	rsInvalidTablixCellColSpans	1585
6.249	rsInvalidTablixCellColSpan	1585
6.250	rsInvalidTablixCellRowSpan	1586
6.251	rsCellContentsNotOmitted	1586
6.252	rsCellContentsRequired	1586
6.253	rsInvalidTablixCellCellSpan	1586
6.254	rsInconsistentNumberOfCellsInRow	1586
6.255	rsInvalidTablixHeaderSize	1586
6.256	rsInvalidTablixHeaders	1586
6.257	rsInvalidInnerDataSetName	1587
6.258	rsDuplicateVariableName	1587
6.259	rsInvalidVariableReference	1587
6.260	rsInvalidVariableNameNotCLSCompliant	1587
6.261	rsInvalidVariableNameLength	1587
6.262	rsInvalidGroupingVariableNameNotCLSCompliant	1587
6.263	rsInvalidGroupingVariableNameLength	1587
6.264	rsInvalidVariableCount	1587
6.265	rsMissingExpression	1588
6.266	rsInvalidActionsCount	1588
6.267	rsInvalidFixedDataBodyCellSpans	1588
6.268	rsInvalidEmptyImageReference	1588
6.269	rsFieldReference	1588
6.270	rsInvalidBackgroundRepeat	1588
6.271	rsInvalidBackgroundGradientType	1588
6.272	rsInvalidBorderStyle	1588
6.273	rsInvalidCalender	1589
6.274	rsInvalidCalendarForLanguage	1589
6.275	rsInvalidColor	1589
6.276	rsInvalidDirection	1589
6.277	rsInvalidEmbeddedImageProperty	1589
6.278	rsInvalidFontStyle	1589
6.279	rsInvalidFontWeight	1589
6.280	rsInvalidLanguage	1589
6.281	rsInvalidMeasurementUnit	1589
6.282	rsInvalidMIMEType	1589
6.283	rsInvalidNumeralVariant	1590
6.284	rsInvalidNumeralVariantForLanguage	1590
6.285	rsInvalidSize	1590
6.286	rsInvalidTextAlign	1590
6.287	rsInvalidTextDecoration	1590

6.288	rsInvalidUnicodeBiDi	1590
6.289	rsInvalidVerticalAlign	1590
6.290	rsInvalidWritingMode	1590
6.291	rsNegativeSize	1591
6.292	rsOutOfRangeSize	1591
6.293	rsPageNumberInBody	1591
6.294	rsParameterReference	1591
6.295	rsReportItemReference	1591
6.296	rsDataSetReference	1591
6.297	rsDataSourceReference	1591
6.298	rsErrorLoadingCodeModule	1591
6.299	rsInvalidObjectNameNotUnique	1591
6.300	rsInvalidObjectNameNotCLSCompliant	1592
6.301	rsInvalidSourceSeriesName	1592
6.302	rsInvalidDataSourceNameNotCLSCompliant	1592
6.303	rsDuplicateChartLegendItemName	1592
6.304	rsInvalidEnumValue	1592
6.305	rsInvalidListStyle	1592
6.306	rsInvalidMarkupType	1592
6.307	rsMissingAggregateScopeInPageSection	1592
6.308	rsReportItemInScopedAggregate	1593
6.309	rsPageNumberInScopedAggregates	1593
6.310	rsVariableInDataRowSortExpression	1593
6.311	rsAggregateInDataRowSortExpression	1593
6.312	rsVariableInDataRegionOrDataSetFilterExpression	1593
6.313	rsNestedLookups	1593
6.314	rsLookupInFilterExpression	1593
6.315	rsInvalidLookupScope	1594
6.316	rsLookupOfVariable	1594
6.317	rsReportItemInLookupDestinationOrResult	1594
6.318	rsAggregateInLookupDestinationOrResult	1594
6.319	rsPagePropertyInSubsequentReportSection	1594
6.320	rsReportItemReferenceInPageSection	1594
6.321	rsInvalidColumnsInReportSection	1594
6.322	rsRowNumberInLookupDestinationOrResult	1595
6.323	rsPreviousInLookupDestinationOrResult	1595
6.324	rsLevelCallRecursiveHierarchyBothDimensions	1595
6.325	rsInvalidColumnsInBody	1595
6.326	rsDuplicateGroupingVariableName	1595
6.327	rsNestedCustomAggregate	1595
6.328	rsInvalidNestedAggregateScope	1595
6.329	rsNestedAggregateScopesFromDifferentAxes	1596
6.330	rsIncompatibleNestedAggregateScopes	1596
6.331	rsNestedAggregateScopeRequired	1596
6.332	rsInvalidNestedDataSetAggregate	1596
6.333	rsDataSetAggregateOfAggregates	1596
6.334	rsInvalidNestedRecursiveAggregate	1596
6.335	rsRecursiveAggregateOfAggregate	1597
6.336	rsPostSortAggregateInAggregateExpression	1597
6.337	rsRunningValueInAggregateExpression	1597
6.338	rsPreviousInAggregateExpression	1597
6.339	rsNestedAggregateViaLookup	1597
6.340	rsNestedAggregateInPageSection	1597

6.341	rsNestedAggregateInFilterExpression	1597
6.342	rsNestedAggregateInGroupVariable	1598
6.343	rsVariableTypeNotSerializable	1598
6.344	rsInvalidWritableVariable	1598
6.345	rsOverallPageNumberInScopedAggregate.....	1598
6.346	rsOverallPageNumberInBody	1598
6.347	rsParameterPropertyTypeMismatch.....	1598
6.348	rsStateIndicatorInvalidTransformationScope.....	1598
7	Appendix C: Product Behavior	1599
8	Change Tracking.....	1606
9	Index	1618

1 Introduction

This document specifies the file format for Microsoft® SQL Server® Report Definition Language (RDL), a file type that is used to represent the metadata for defining a report.

1.1 Glossary

The following terms are defined in [\[MS-GLOS\]](#):

chart data region
list data region
matrix data region
report definition

The following terms are specific to this document:

absolute path: A string that specifies the full folder path (such as "/salesreports/orderdetails") or full URL (such as "http://reportserver/reports/sales/orderdetails").

action: An interactivity event such as a hyperlink, bookmark link, or drillthrough link that is associated with an item in a **report**.

aggregate function: A function that returns a single value by summarizing data. RDL specifies the following standard aggregate functions: **Sum**, **Avg**, **Max**, **Min**, **Count**, **CountDistinct**, **CountRows**, **StDev**, **StDevP**, **Var**, and **VarP**. In addition, RDL specifies the following advanced aggregate functions: **First**, **Last**, **Previous**, **RunningValue**, **RowNumber**, and **Aggregate**. For more information, see [Aggregate Functions](#).

anti-aliasing: A method of removing distortion from visual elements in a **report** to make them appear smoother.

background image: The background that appears behind an entire **report** or a particular **report item**.

bookmark: An anchor that is used in a client user interface to assist navigation, typically through hyperlinks. A bookmark link in a **report** sends the user to another place within the report.

border skin: The appearance of the border that is drawn around a **chart** or **map**.

chart: An object that displays data or the relationships between sets of data in a visual form.

chart area: A region in a chart object that is used to position chart elements, to render axes, and to plot data.

chart item: An item within a **chart** such as an axis, legend, series, **data point**, data label, trendline, error bar, or data table.

class: A reference to a class module whose methods and properties can be used within a report.

CLS-compliant identifier: An identifier that must follow the rules of Annex 7 of Technical Report 15 of the Unicode Standard 3.0, which governs the set of characters that can start and be included in identifiers. For two identifiers to be considered distinct, they must differ by more than just their case. See also [\[UTR15\]](#).

color palette: A collection of colors that is available for a chart series.

column header: The header area of a column in a **data region** layout.

column member: A **member** in a **data region** layout that represents a column, including an optional header, an optional grouping of data, and an optional inner hierarchy.

custom property: Data that can be passed from a **report** for use by a **custom report item** or a custom user-defined **renderer**.

custom report item: A **report item** that provides a way to add certain types of report functionality that is not natively supported in the RDL schema.

data element: An element that describes how **report** data should be represented in a text rendering.

data point: A prototype for the data values that are displayed by a chart series. Data points can be displayed in different shapes depending on the **chart** type.

data provider: A program that takes information about how to connect to data sources and how to execute queries and that returns the result as a structure of the data.

data region: A **report item** that displays repeated rows of data from an underlying **dataset** in a **table**, **matrix**, **list**, **chart**, **tablix**, **gauge**, or **custom report item**.

data rendering: A rendering of a **report** that is intended for data processing by a machine and that does not necessarily contain any visual information for human reading.

data visualization data region: A **data region** for a **chart** or **gauge panel**.

dataset: A named specification that includes a data source definition, a query definition, and optional parameter values, calculated fields, and filtering and collation information as part of a **report definition** (.rdl) file. An .rdl file can have multiple datasets.

derived series: (*Also calculated series*) A set of **data points** whose values are calculated by using statistical or financial formulas.

detail group: A [Group](#) element that has no descendant **group expressions**.

detail member: A **dynamic member** that has no descendant **group expressions**.

detail scope: A **scope** represented by a **Group** element that has no descendant **group expression**.

deviceinfo: A string key/value pair of configuration information that is passed to a **renderer**.

document map: A UI element that provides a hierarchical listing of **report items** and group labels within the UI, and that reflects the object containment hierarchy in the **report definition**. Peer items should be listed in left-to-right top-to-bottom order.

drillthrough parameter: A parameter that can be passed to a **drillthrough report**.

drillthrough report: A **report** that can be executed and viewed after clicking a **report item** that contains an action that has a drillthrough link.

dynamic category: A **dynamic member** in the **ChartCategoryHierarchy** element or [DynamicCategories](#) element.

dynamic column: A member in a **data region** layout that represents a column and repeats based on its data grouping.

dynamic member: A member that has a **Group** element descendant. See also **detail member** and **static member**.

dynamic row: A **member** in a **data region** layout that represents a row and repeats based on its data grouping.

dynamic group: A **Group** element that has at least one descendant **group expression**.

dynamic series: A **dynamic member** in the **ChartSeriesHierarchy** element or [DynamicSeries](#) element.

empty point: A **data point** that does not have values for the value axis.

embedded image: An **image** that is stored within a **report** rather than being linked to as a source file outside of the document.

filter: A set of criteria that controls the set of records returned as a result set.

gauge: A presentation of data as a range with an indicator that points to a specific value within the range.

gauge panel: The encompassing outer element that contains one or more **radial gauges** and **linear gauges**. The gauge panel is used to define properties that apply to all **gauges** in a gauge panel.

global collection: A collection of predefined property names accessible to all expressions in a report.

group expression: An expression by which to group the data.

grouping scope: A column member or **row member** in a **data region** layout that has a non-empty descendant group element.

image: A picture that can be displayed in a **report**.

interactive renderer: A **renderer** for reports that can also output interactivity features such as actions.

leaf level: The bottom level of a **data region** member hierarchy. A leaf **member** does not have children.

line: A standalone segment that connects two points within a **report**.

line layer: A **map layer** that displays line-based **spatial elements**.

line template: An appearance template that is applied to **map lines** in a **map line layer**.

linear gauge: A **gauge** that is rectangular in shape and can contain one or more **linear pointers**.

linear pointer: A vertically or horizontally facing pointer that points to a value in a **linear gauge**.

linear scale: A vertically or horizontally aligned scale that may cover a range of values within a **linear gauge**.

list: A **report item** on a **report layout** that displays data in a list format.

map: A **report item** on a **report layout** that displays data as a graphical map visualization.

map bucket: A **report item** on a **report layout** that displays data as a graphical map visualization.

map color scale: A scale that displays the range of colors that are used for data distribution in a **map**.

map coordinate: The coordinate system that is used for map contents.

map distance scale: A scale that displays the distance scale in a **map**.

map item: A spatial item (**map polygon**, **map point**, or **map line**) that is displayed in a **map layer**.

map layer: A layer that contains **map items** in a **map**.

map line: A visual element in a **map** that displays a line-based **spatial element**.

map marker: A visual element that is used to mark a **map point** within a **map**.

map meridian: Vertical gridlines that are displayed in a **map**.

map parallel: The horizontal gridlines that are displayed in a **map**.

map point: A visual element in a **map** that displays a point-based **spatial element**.

map polygon: A visual element in a **map** that displays a polygon-based **spatial element**.

map tile: An **image** that displays a portion of a **tile layer**.

map viewport: A rectangular area that shows the content of a **map**.

marker template: A template that is applied to **map markers** in a **polygon layer** or a **point layer**.

matrix: A **report item** on a **report layout** that displays data in a variable columnar format.

member: A general term for a tablix member, data member, chart member, or **gauge** member.

MIME type: A method that is used by protocol clients to associate files of a certain type (such as specific **image** formats) with applications that can open or access files of that type.

null value: A term that means "having no explicitly assigned value." In particular, a null value is different from a zero or a blank.

page: Represents the layout settings for page-oriented report rendering formats.

page footer: A set of static text, **images**, **lines**, **rectangles**, borders, background color, and **background images** that repeats on the bottom of each **page** of a **report**.

page header: A set of static text, **images**, **lines**, **rectangles**, borders, background color, and **background images** that repeats on the top of each **page** of a **report**.

physical-page oriented renderer: A **renderer** that generates page breaks based on physical measurements.

plot area: A portion of a **chart area** that contains the plotted data and axes.

pointer image: An **image** that is used as a pointer within a **gauge**.

point layer: A **map layer** that displays point-based **spatial elements**.

polygon layer: A **map layer** that displays polygon-based **spatial elements**.

polygon template: An appearance template that is to be applied to **map polygons** within a **polygon layer**.

query: A dataset query instance.

radial gauge: A **gauge** that is circular in shape and that can contain one or more **radial pointers**.

radial pointer: An outward pointer that points to a value within a **radial gauge**.

radial scale: A circular or arched scale that may cover a range of values within a **radial gauge**.

rectangle: A **report item** that can be used as a container for multiple **report items** or as a graphical element on a **report**.

relative path: A string that specifies a folder path or a Web directory, such as "/details" relative to either the current report directory (such as "/salesreports") or the current URL for the report server (such as "http://reportserver").

renderer: An application that outputs representations of **reports**, which contain visual layout information and/or data to be used by consumers of the reports.

report: A report is a combination of three kinds of information: 1) data or information about how to obtain the data (queries) as well as the structure of the data; 2) layout or formatting information that describes how the data is presented; and 3) properties of the report, such as author, parameters, and **images** in the report.

report item: An object that exists on a **report layout**. A report item is one of the following types of objects: [Line](#), [Rectangle](#), [Textbox](#), [Image](#), [Subreport](#), [CustomReportItem](#), or **DataRegion**. A **DataRegion** can be a [List](#), [Table](#), [Matrix](#), [Chart](#), [Tablix](#), [GaugePanel](#), or [Map](#).

report layout: A region in a report that consists of a body area and optional **page header** and **page footer** areas.

report parameter: A parameter that is defined within a **report definition**. All query parameters have report parameters, but report parameters can be created independent of a **query**.

report section: A section within a **report layout**.

row header: The header area of a row in a **data region** layout.

row member: A **member** in a **data region** layout that represents a row, including an optional header, an optional grouping of data, and an optional inner hierarchy.

rowset: A set of rows in which each row has columns of data.

scale break: An intentional break on the value axis that is meant to improve the readability of **data points** on a **chart** when there are large differences between data point values.

scope: An item that represents a hierarchy in a **report**. There are explicit scopes (such as **data region**, **dataset**, group) and implicit scopes (such as report scope). At any level in the

hierarchy, there can be only one ancestor scope (except for the top-level report scope and the page scope) but an unlimited number of descendants as well as peer scopes.

server subtotal: An aggregate that is already precalculated in the retrieved **dataset**.

shapefile: A geospatial vector file format that is used for storing geometric information.

spatial element: An element that is displayed in a **map layer**.

static category: A **static member** in the **ChartCategoryHierarchy** element or [StaticCategories](#) element.

static column: A **member** in a **data region** layout that represents a column that does not have a **Group** element descendant.

static row: A **member** in a **data region** layout that represents a row that does not have a **Group** element descendant.

static member: A **member** (such as a [TablixMember](#) or [ChartMember](#)) that does not have a **Group** element descendant. See also **dynamic member**.

static series: A **static member** in the **ChartSeriesHierarchy** element or [StaticSeries](#) element.

StringArray: An array of string.

strip line: Vertical and horizontal lines that are used to highlight specific sections of a **chart area**.

table: A **data region** on a **report layout** that displays data in a columnar format.

table group: A group within a **table**.

tablix: A **data region** that contains rows and columns that resembles a **table** or **matrix**, possibly sharing characteristics of both.

tile layer: A layer that displays an image-based **map** in a **map viewport**.

text box: A **report item** that represents textual information with formatting.

toggle image: The initial hidden or displayed state, represented by an **image** that displays +/-, for a **report item** that has a toggle item.

variant: A value that is specified as one of the following RDL types: [String](#), [Integer](#), [DateTime](#), [Float](#), or **Binary**.

VariantArray: An array of objects.

Well-Known Binary: A data format that provides a portable representation of a geometric values as a contiguous stream of bytes as defined by [\[ISO-19125\]](#).

ZIndex: Specifies the presentation precedence order of an item within its containing object.

MAY, SHOULD, MUST, SHOULD NOT, MUST NOT: These terms (in all caps) are used as described in [\[RFC2119\]](#). All statements of optional behavior use either MAY, SHOULD, or SHOULD NOT.

1.2 References

1.2.1 Normative References

We conduct frequent surveys of the normative references to assure their continued availability. If you have any issue with finding a normative reference, please contact dochelp@microsoft.com. We will assist you in finding the relevant information. Please check the archive site, <http://msdn2.microsoft.com/en-us/library/E4BD6494-06AD-4aed-9823-445E921C9624>, as an additional source.

[ECMA-335] ECMA international, "Common Language Infrastructure (CLI) Partitions I to VI", ECMA-335, June 2006, <http://www.ecma-international.org/publications/standards/Ecma-335.htm>

[IEEE754] Institute of Electrical and Electronics Engineers, "Standard for Binary Floating-Point Arithmetic", IEEE 754-1985, October 1985, <http://ieeexplore.ieee.org/servlet/opac?punumber=2355>.

[ISO-639] International Organization for Standardization, "Codes for the Representation of Names of Languages", ISO 639, <http://www.loc.gov/standards/iso639-2/>

[ISO-3166-1] International Organization for Standardization, "ISO 3166-1 decoding table", ISO 3166, http://www.iso.org/iso/iso-3166-1_decoding_table

[ISO-8601] International Organization for Standardization, "Data Elements and Interchange Formats - Information Interchange - Representation of Dates and Times", ISO 8601:2004, December 2004, <http://www.iso.org/iso/en/CatalogueDetailPage.CatalogueDetail?CSNUMBER=40874&ICS1=1&ICS2=140&ICS3=30>

Note There is a charge to download the specification.

[ISO-19125] International Organization for Standardization, "Geographic information—Simple feature access—Part 2: SQL option", ISO 19125-2:2004, http://www.iso.org/iso/iso_catalogue/catalogue_tc/catalogue_detail.htm?csnumber=40115

Note There is a charge to download the specification.

[MS-RSWSRE2005] Microsoft Corporation, "[Report Server Web Service Specification for Report Execution: ReportExecution2005](#)".

[MS-RSWSRMNM2005] Microsoft Corporation, "[Report Server Web Service Specification for Report Management Native Mode: ReportService2005](#)".

[MS-RSWSRMSM2006] Microsoft Corporation, "[Report Server Web Service Specification for Report Management SharePoint Mode: ReportService2006](#)".

[MS-VBNET] Microsoft Corporation, *Microsoft Visual Basic .NET language Reference*. Redmond: Microsoft Press, 2002.

[OGCSPEC] Open GIS Consortium, "OpenGIS Simple Features Specification for SQL", Revision 1.1, May 1999, http://portal.opengeospatial.org/files/?artifact_id=829

[RFC1341] Borenstein, N., and Freed, N., "MIME (Multipurpose Internet Mail Extensions): Mechanisms for Specifying and Describing the Format of Internet Message Bodies", RFC 1341, June 1992, <http://www.ietf.org/rfc/rfc1341.txt>

[RFC1521] Borenstein, N., and Freed, N., "MIME (Multipurpose Internet Mail Extensions) Part One: Mechanisms for Specifying and Describing the Format of Internet Message Bodies", RFC 1521, September, 1993, <http://www.ietf.org/rfc/rfc1521.txt>

[RFC2045] Freed, N., and Borenstein, N., "Multipurpose Internet Mail Extensions (MIME) Part One: Format of Internet Message Bodies", RFC 2045, November 1996, <http://ietf.org/rfc/rfc2045.txt>

[RFC2046] Freed, N., and Borenstein, N., "Multipurpose Internet Mail Extensions (MIME) Part Two: Media Types", RFC 2046, November 1996, <http://ietf.org/rfc/rfc2046.txt>

[RFC2119] Bradner, S., "Key words for use in RFCs to Indicate Requirement Levels", BCP 14, RFC 2119, March 1997, <http://www.ietf.org/rfc/rfc2119.txt>

[RFC3548] Josefsson, S., Ed., "The Base16, Base32, and Base64 Data Encodings", RFC 3548, July 2003, <http://www.ietf.org/rfc/rfc3548.txt>

[RFC4646] A. Phillips, Ed., and M. Davis, Ed., "Tags for Identifying Languages", BCP 47, RFC 4646, September 2006, <http://www.ietf.org/rfc/rfc4646.txt>

[UTR15] Unicode Consortium, "Unicode Normalization Forms", UTR 15, November 1999, <http://www.unicode.org/unicode/reports/tr15/tr15-18.html>

[W3C-XML2.10] World Wide Web Consortium, "Extensible Markup Language (XML) 1.0 (Fifth Edition) - 2.10 White Space Handling", W3C Recommendation, November 2008, <http://www.w3.org/TR/REC-xml/#sec-white-space>

[XML] World Wide Web Consortium, "Extensible Markup Language (XML) 1.0 (Fifth Edition)", W3C Recommendation, November 2008, <http://www.w3.org/TR/REC-xml>

[XMLSCHEMA1/2-2.2.1.3] World Wide Web Consortium, "XML Schema Part 1: Structures Second Edition – 2.2.1.3 Complex Type Definition", October 2004, http://www.w3.org/TR/2004/REC-xmlschema-1-20041028/#Complex_Type_Definition

[XMLSCHEMA2] Biron, P.V., Ed. and Malhotra, A., Ed., "XML Schema Part 2: Datatypes", W3C Recommendation, May 2001, <http://www.w3.org/TR/2001/REC-xmlschema-2-20010502/>

[XMLSCHEMA2/2] Biron, P.V., Ed. and Malhotra, A., Ed., "XML Schema Part 2: Datatypes Second Edition", W3C Recommendation, October 2004, <http://www.w3.org/TR/xmlschema-2>

[XMLSCHEMA2-3.2.1] Biron, P.V., Ed. and Malhotra, A., Ed., "XML Schema Part 2: Datatypes - 3.2.1 string", W3C Recommendation, May 2001, <http://www.w3.org/TR/2001/REC-xmlschema-2-20010502/>

[XMLSCHEMA2-3.2.2] Biron, P.V., Ed. and Malhotra, A., Ed., "XML Schema Part 2: Datatypes - 3.2.2 boolean", W3C Recommendation, May 2001, <http://www.w3.org/TR/2001/REC-xmlschema-2-20010502/>

[XMLSCHEMA2-3.2.4] Biron, P.V., Ed. and Malhotra, A., Ed., "XML Schema Part 2: Datatypes - 3.2.4 float", W3C Recommendation, May 2001, <http://www.w3.org/TR/2001/REC-xmlschema-2-20010502/>

[XMLSCHEMA2-3.2.7] Biron, P.V., Ed. and Malhotra, A., Ed., "XML Schema Part 2: Datatypes - 3.2.7 dateTime", W3C Recommendation, May 2001, <http://www.w3.org/TR/2001/REC-xmlschema-2-20010502/>

[XMLSCHEMA2-3.3.17] Biron, P.V., Ed. and Malhotra, A., Ed., "XML Schema Part 2: Datatypes - 3.3.17 int", W3C Recommendation, May 2001, <http://www.w3.org/TR/2001/REC-xmlschema-2-20010502/>

1.2.2 Informative References

[DUNFORM] Dundas Data Visualization, Inc., "Dundas Chart for Windows Forms: Formulas Overview", 2009, <http://support.dundas.com/OnlineDocumentation/WinChart2005/FormulasOverview.html>

[MS-GLOS] Microsoft Corporation, "[Windows Protocols Master Glossary](#)", March 2007.

[MSFT-RDL200310] Microsoft Corporation, "Report Definition Language schema", <http://schemas.microsoft.com/sqlserver/reporting/2003/10/reportdefinition>

[MSFT-RDL200501] Microsoft Corporation, "Report Definition Schema", <http://schemas.microsoft.com/sqlserver/reporting/2005/01/reportdefinition>

[MSFT-RDL200801] Microsoft Corporation, "Report Definition Language (RDL) 2008", <http://schemas.microsoft.com/sqlserver/reporting/2008/01/reportdefinition>

[MSFT-RDL201001] Microsoft Corporation, "Report Definition Language (RDL) 2010", <http://schemas.microsoft.com/sqlserver/reporting/2010/01/reportdefinition>

[MSDN-RDLDT] Microsoft Corporation, "Report Definition Language Data Types", <http://msdn.microsoft.com/en-us/library/bb630466.aspx>

[MSDN-UTDRA] Microsoft Corporation, "Understanding Tablix Data Region Areas", <http://msdn.microsoft.com/en-us/library/cc645966.aspx>

1.3 Structure Overview (Synopsis)

This document specifies the file format for RDL, a file type that is used to represent the metadata for defining a **report**. A **report definition** file is an XML file, as specified in [\[XML\]](#).

1.3.1 Report Definition Language File Content

SQL Server Report Definition Language (RDL) consists primarily of the following kinds of information:

- **Report data:** Instructions about how to obtain the data to display in the report (such as a connection string and **query**), along with information about the structure of that data (such as field names).
- **Calculations:** Calculations and transformations to be performed on the report data, including grouping, sorting, filtering, aggregations, and scalar formulas.
- **Report layout:** Instructions about how to structure, format, and present the data and calculations in the resulting report. This also includes information about the kinds of end-user interactivity to make available in the report.

1.3.2 Report Rendering

RDL is output format-neutral. This means that reports that are defined by using RDL can be output or rendered to a variety of formats including Web-ready and print-ready formats or data-focused formats such as XML.

RDL itself is not narrowly prescriptive with respect to the output that results from rendering a report. When generating different output formats, products may represent RDL constructs slightly differently or ignore certain constructs completely. For example, a product that generates a textual format may choose to ignore **images** in the report.

1.3.3 Document Structure

The root element of an RDL document is the [Report](#) element.

Subelements are order-independent. This includes items in collection elements, unless the collection is explicitly defined as an ordered **list**.

Unless otherwise specified, a subelement may occur once at most as a child of its parent element. A collection may have multiple instances of a subelement. This will be explicitly stated.

White space is not trimmed from values in the RDL document.

1.3.3.1 XML Namespace

The namespace URI for RDL is as follows:

<http://schemas.microsoft.com/sqlserver/reporting/yyyy/mm/reportdefinition>

The date component (yyyy/mm) indicates the date of the release of that version of RDL. The date component is used throughout this document to identify one of the following specific versions of RDL:

- 2003/10 [\[MSFT-RDL200310\]](#)
- 2005/01 [\[MSFT-RDL200501\]](#)
- 2008/01 [\[MSFT-RDL200801\]](#)
- 2010/01 [\[MSFT-RDL201001\]](#)

The standard file name extension for RDL files is .rdl.

The **MIME type** to use for RDL files is text/xml.

1.3.4 Report Definition Overview Diagrams

This section contains diagrams that illustrate the schema of the 2010/01 [\[MSFT-RDL201001\]](#) version of Report Definition Language.

Note that for simplicity, certain related types are represented in the diagrams as abstract base types. For example, the abstract base type **ReportItem** does not appear in RDL. Only concrete derived types (such as **Textbox**) appear in RDL. The following are the abstract base types that are shown in the diagrams: **ReportItem**, **DataRegion**, **Gauge**, **GaugeScale**, and **GaugePointer**.

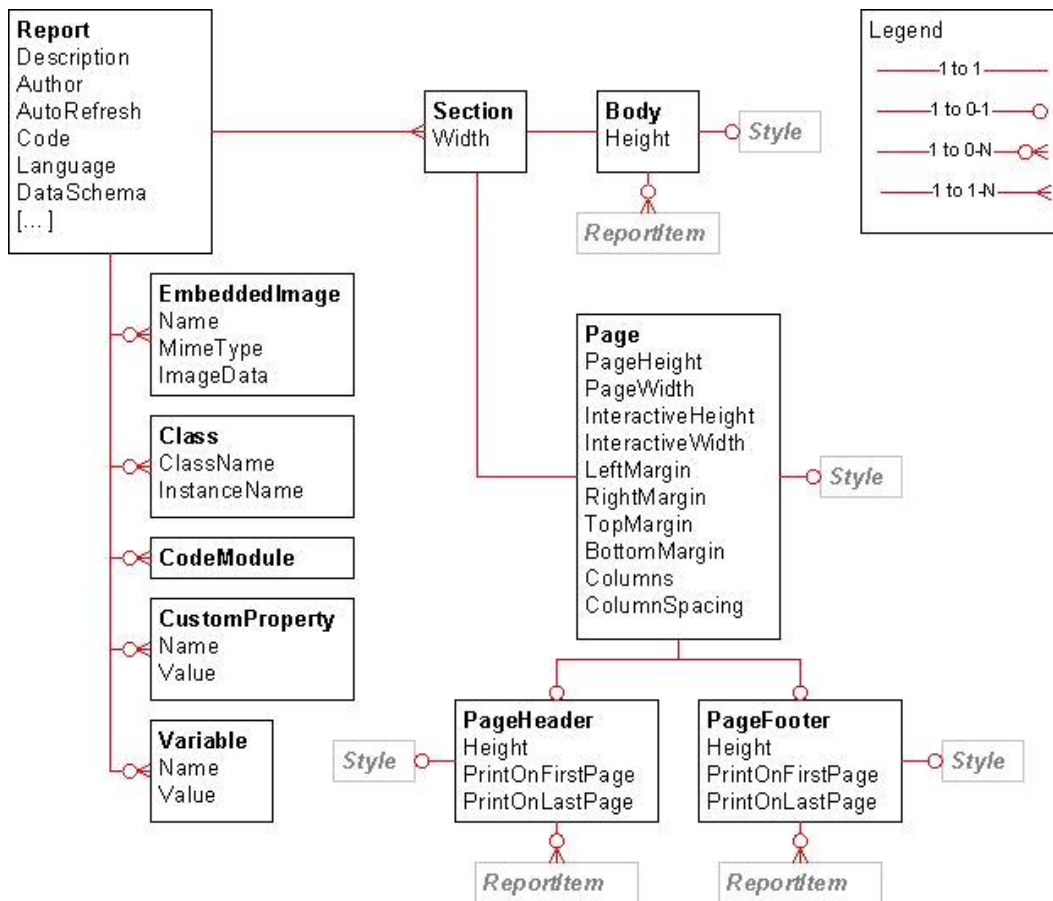

Figure 1: Report layout

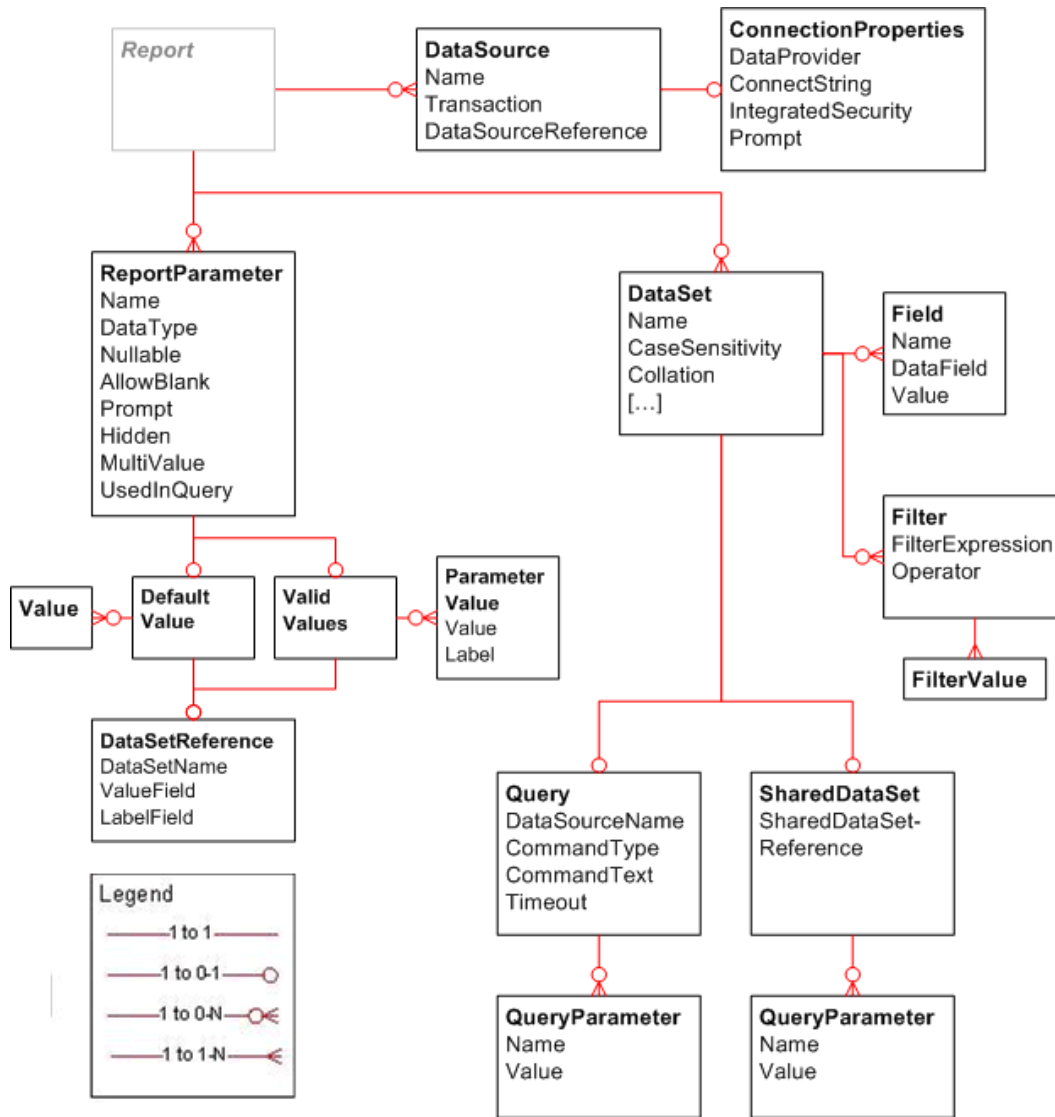

Figure 2: Report data

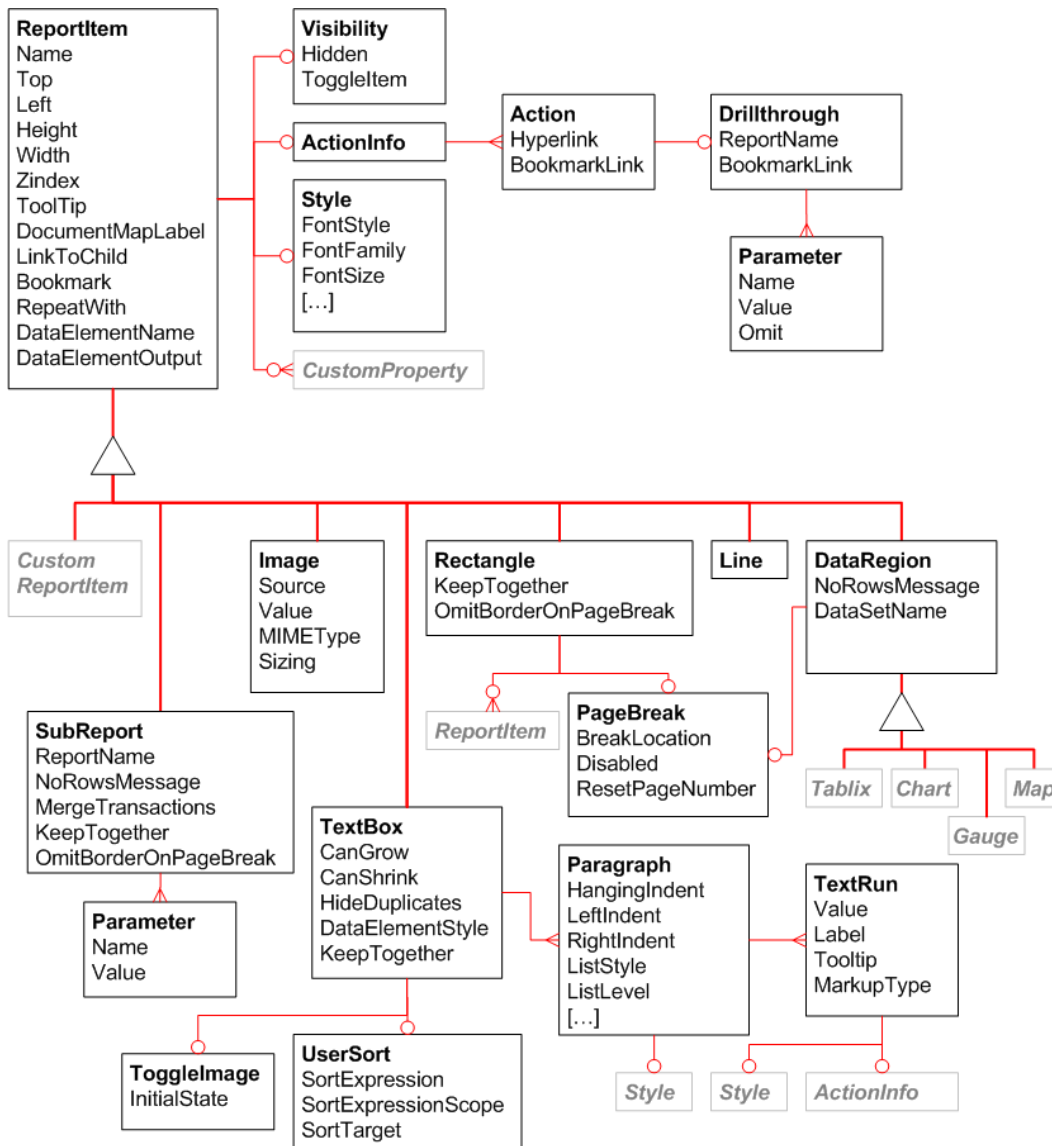

Figure 3: Report items

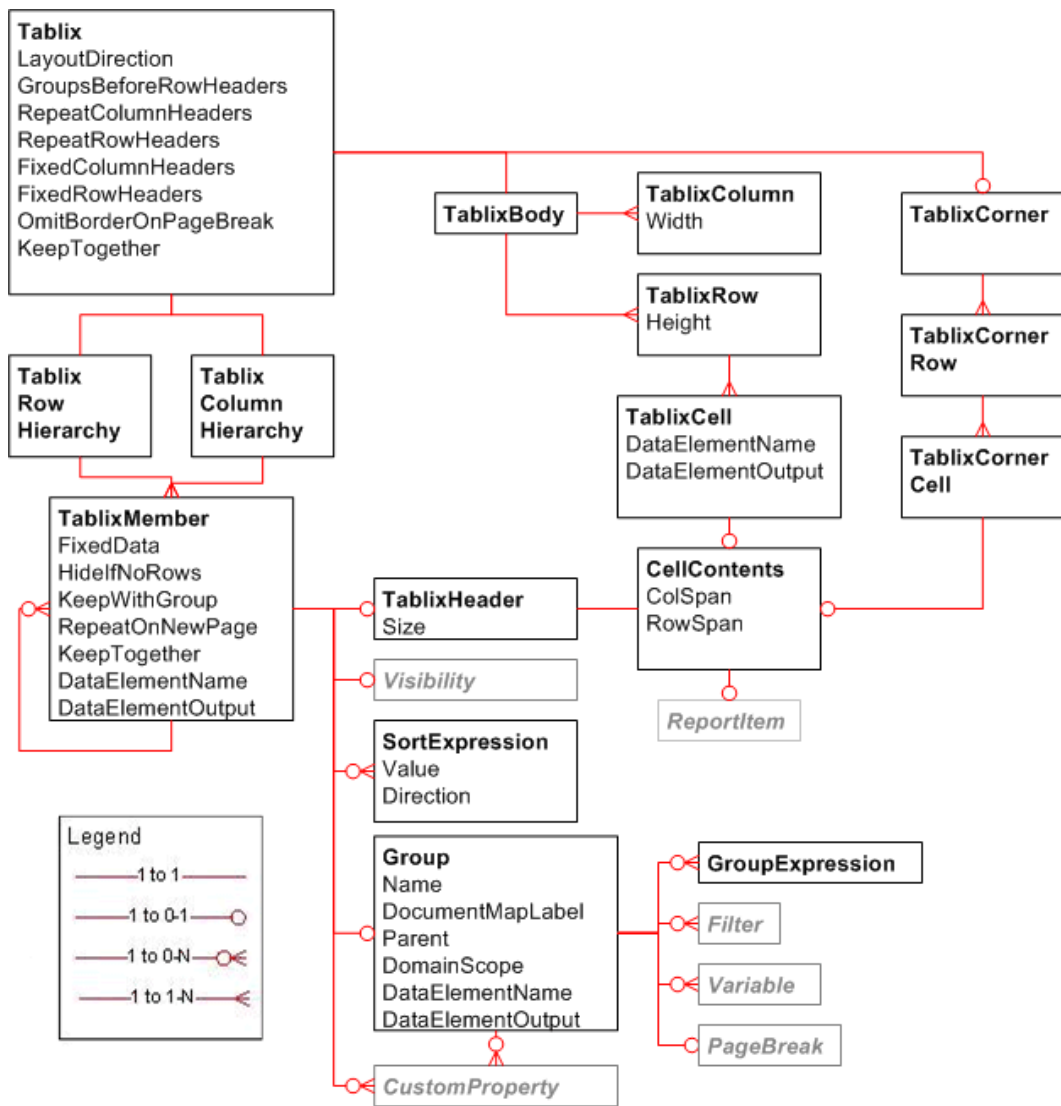

Figure 4: Tablix

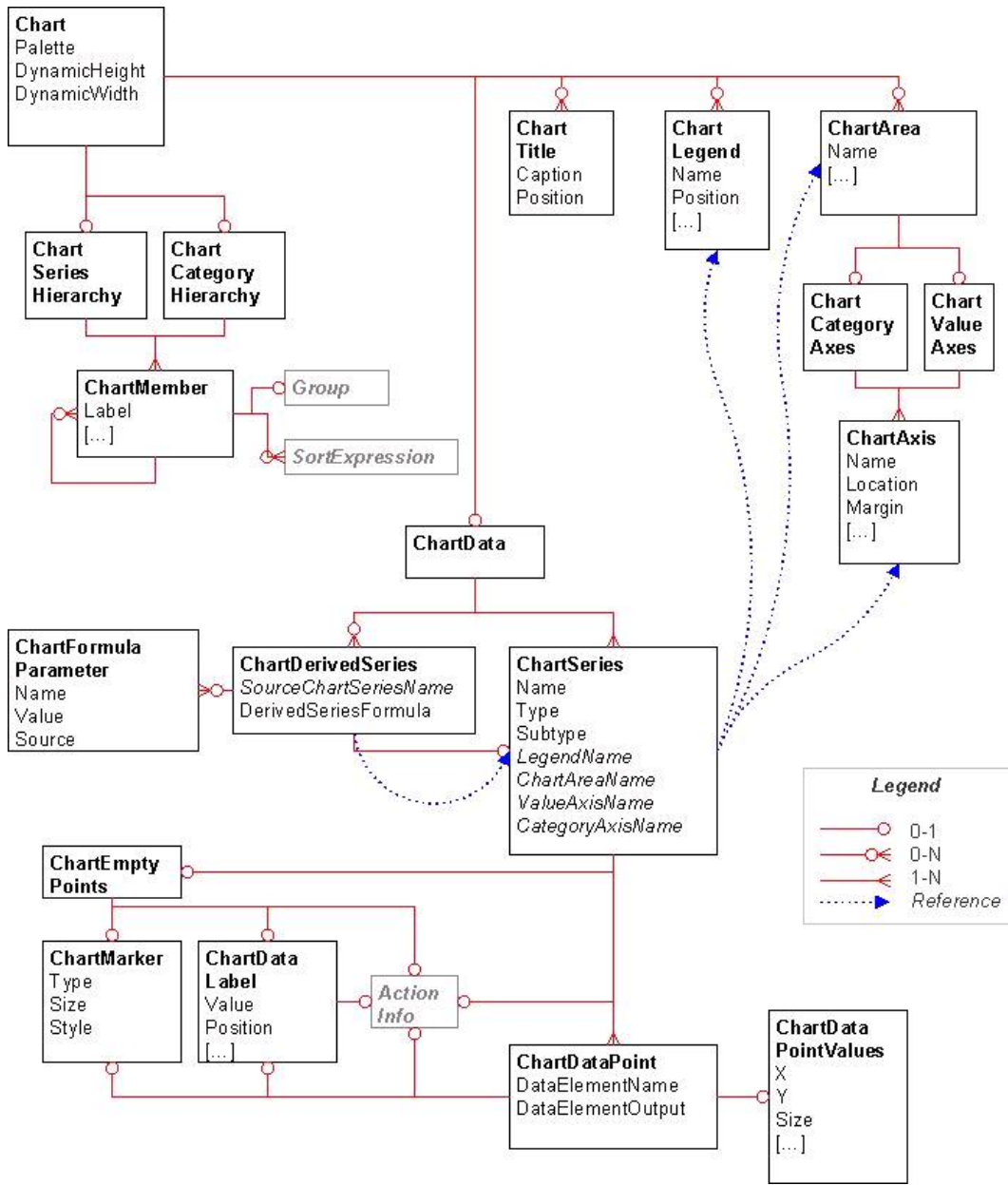

Figure 5: Chart

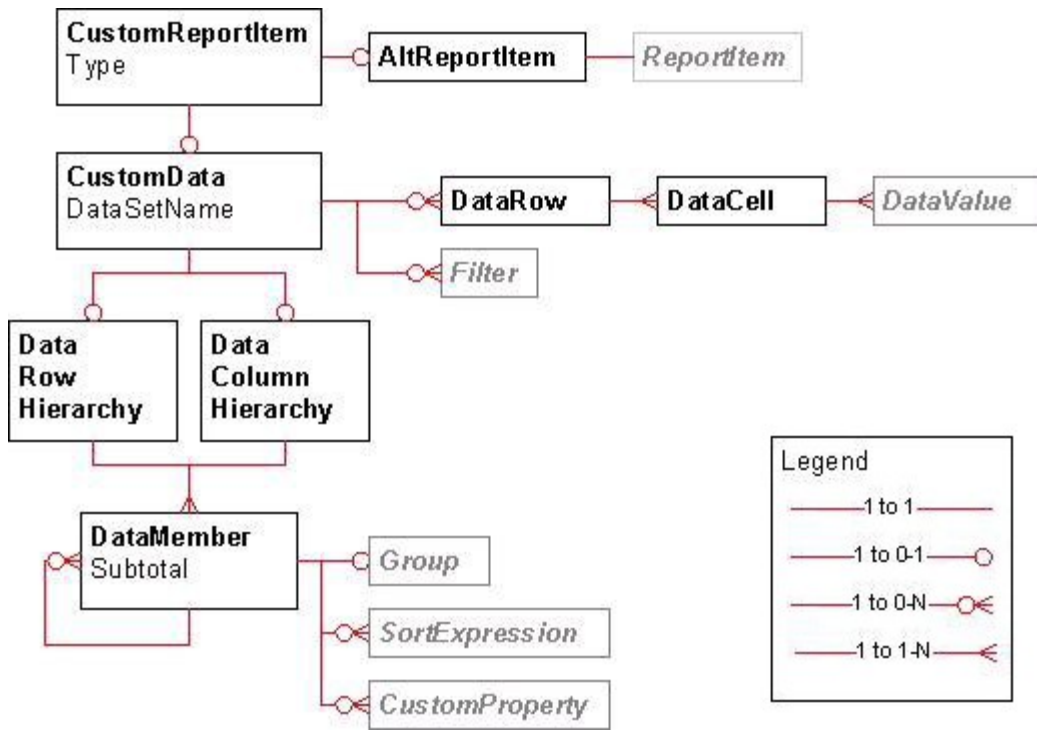

Figure 6: Custom report item

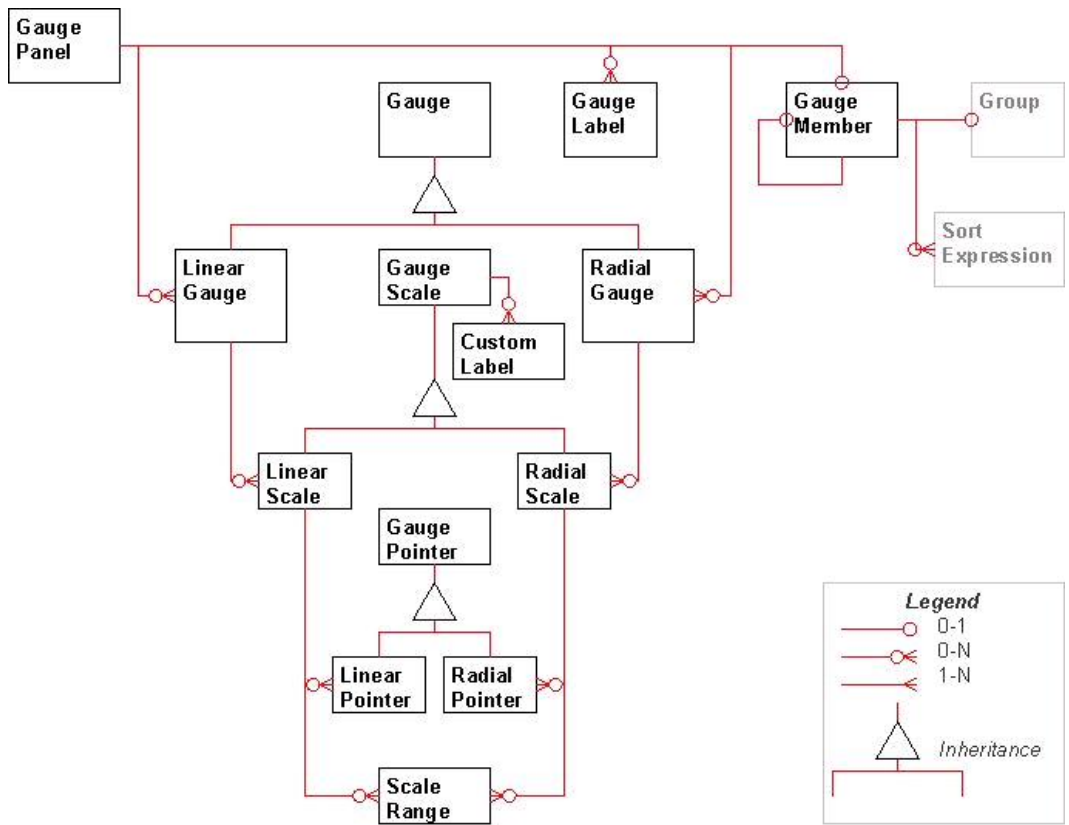

Figure 7: Gauge panel

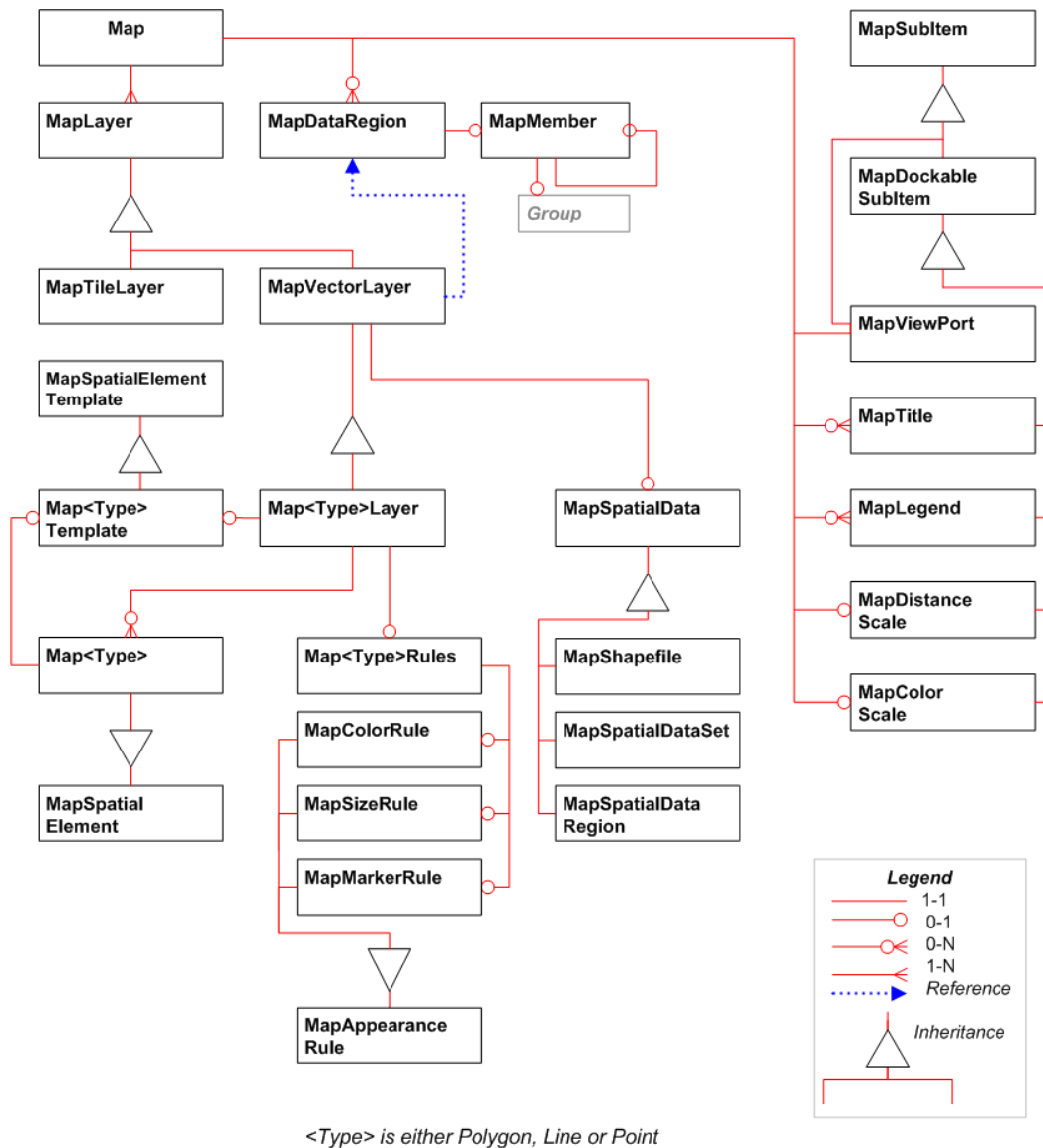

Figure 8: Map structures

1.4 Relationship to Protocols and Other Structures

RDL is used as a payload in the following protocols:

- ReportExecution2005 [\[MS-RSWSRE2005\]](#): Used when setting the definition of a report for execution.
- ReportService2005 [\[MS-RSWSRMNM2005\]](#): Used when setting or retrieving the definition of a report in the report catalog.
- ReportService2006 [\[MS-RSWSRMSM2006\]](#): Used when setting or retrieving the definition of a report in the report catalog.

1.5 Applicability Statement

This persistence format is applicable for use as a standalone representation of report metadata and for publishing report metadata from a client to a server.

1.6 Versioning and Localization

This document specifies the structures for the following versions of RDL:

- 2003/10 [\[MSFT-RDL200310\]](#)
- 2005/01 [\[MSFT-RDL200501\]](#)
- 2008/01 [\[MSFT-RDL200801\]](#)
- 2010/01 [\[MSFT-RDL201001\]](#)

These versions are defined in [5](#).

There are no localization-dependent structures in the RDL file format.

1.7 Vendor-Extensible Fields

RDL is an open schema. Application authors may extend and annotate RDL with their own attributes and subelements (in their own namespace). Note, however, that tools that use RDL do not have to preserve unrecognized elements when loading and persisting. For properties that must be preserved independent of the tool, the [CustomProperties](#) element should be used instead.

2 Structures

2.1 Introduction

As an XML file that conforms to an XML schema, RDL is comprised of simple and complex elements. RDL has other structural constraints and restrictions, as well, which cannot be expressed fully by an XML schema.

Two facts are critical to interpretation of the XML schema definitions used throughout this document. First: Because of limitations in the XML schema definition language, in some cases, the XML schema definition does not fully constrain the contents of RDL. Some constraints are defined only in the normative textual description of the element. Second: The snippet of the XML schema definition, when taken out of context, can, in some cases, appear to be less restrictive than the normative textual description of the element, even when the full XSD actually matches the normative textual description exactly.

As an example of the second issue, consider the following snippet of XSD.

```
<xsd:element name="Child1" type="xsd:string" />
```

Based on this line, it would appear **Child1** is mandatory.

However, the full context of the usage of **Child1** might be the following.

```
<xsd:complexType name="Parent">
  <xsd:choice minOccurs="1" maxOccurs="unbounded">
    <xsd:element name="Child1" type="xsd:string" />
    <xsd:element name="Child2" type="xsd:string" />
  </xsd:choice>
</xsd:complexType>
```

Based on the `xsd:choice`, **Parent** must have at least 1 child, but **Child1** itself is not actually mandatory.

This section describes the elements defined in the RDL, describing the meaning, restrictions, and constraints of each element and its value, if applicable; the relationships between the element and others; and the XML schema definition of the element.

The RDL XML file is a valid XML file, as specified in [\[XML\]](#), which conforms to one of the XSD specifications defined in section [1.3.3.1](#) of this document, depending on the RDL version. Section [5](#) of this document describes the structures of an RDL XML file that conforms to this specification.

2.2 Common RDL Types

2.2.1 String

If the RDL format specifies an element or attribute as type **String**, it MUST be a valid **UNICODE** string, as specified in [\[XMLSCHEMA2-3.2.1\]](#) for `xsd:string`. Unless the value of an element of type **String** is explicitly specified (such as when the element is not present), its value is interpreted as a **null value**.

2.2.2 Integer

If the RDL format specifies an element or attribute as type **Integer**, it MUST be a valid **int** value, as specified in [\[XMLSCHEMA2-3.3.17\]](#) for **xsd:int**. A valid **int** value MUST be greater than -2147483649 and MUST be less than 2147483648.

2.2.3 Boolean

If the RDL format specifies an element or attribute as type **Boolean**, it MUST be a valid **Boolean** value, as specified in [\[XMLSCHEMA2-3.2.2\]](#) for **xsd:Boolean**.

2.2.4 Float

If the RDL format specifies an element or attribute as type **Float**, it MUST be a valid IEEE single-precision 32-bit floating point type [\[IEEE754\]](#), as specified in [\[XMLSCHEMA2-3.2.4\]](#) for **xsd:float**.

2.2.5 DateTime

If the RDL format specifies an element or attribute as type **DateTime**, it MUST be a valid date and time-of-day value as specified in [\[ISO-8601\]](#) and in [\[XMLSCHEMA2-3.2.7\]](#) for **xsd:datetime**.

2.2.6 NormalizedString Elements and Attributes

The RDL format specifies a number of elements and attributes in the XSD structure as **xsd:NormalizedString**. This enforces further restrictions on the identifier string values for these elements and attributes.

Unless explicitly specified otherwise, when the value of an element or attribute is **xsd:NormalizedString**, the file format validation implementation of RDL schema versions 2003/10 [\[MSFT-RDL200310\]](#), 2005/01 [\[MSFT-RDL200501\]](#), 2008/01 [\[MSFT-RDL200801\]](#), and 2010/01 [\[MSFT-RDL201001\]](#) specifies that every **xsd:NormalizedString** identifier MUST be:

- Unique within the entire report.
- A **CLS-compliant identifier** [\[UTR15\]](#) name.

Additionally, RDL schema versions 2008/01 [\[MSFT-RDL200801\]](#) and 2010/01 [\[MSFT-RDL201001\]](#) further restrict the maximum length of identifiers to 256 characters.

Elements whose value must be **xsd:NormalizedString** can be referenced by the following elements and attributes.

Referenced by
RdlSize
Image
Line
Textbox
Rectangle
Subreport

Referenced by
Grouping
Grouping.Name
List
List.Name
Matrix
Matrix.Name
Table
Table.Name
Chart
ChartArea
ChartAxis
ChartCodeParameter
ChartLegend
ChartLegendColumn
ChartLegendCustomItem
ChartLegendCustomItemCell
ChartSeries
ChartTitle
CustomReportItem
CustomReportItem.Name
CustomReportItem.Type
DataSet
Field
Group
Group.Name
Tablix
Tablix.Name
CustomLabel
GaugeImage
GaugeLabel

Referenced by
GaugePanel
IndicatorState
LinearGauge
LinearPointer
LinearScale
NumericIndicator
NumericIndicatorRange
RadialGauge
RadialPointer
RadialScale
ScaleRange
StateIndicator
Class
Class.InstanceName
EmbeddedImage
Variable
ReportParameter

2.2.7 RdSize

This simple type specifies restrictions for a valid size string value or expression.

Elements of the **RdSize** type MUST be in the following structure:

```
"<FormatValue><FormatType>"
```

The **FormatValue** property MUST have a numerical string value in the form of an [Integer \[XMLSCHEMA2-3.3.17\]](#) with no thousand delimiters, optionally followed by a decimal point and a positive integer. Unless otherwise specified, the value of the **FormatValue** property MUST NOT evaluate to a negative **Integer** or [Float \[XMLSCHEMA2-3.2.4\]](#) string.

The **FormatType** property specifies the unit type that is used for the distance. [<1>](#) This property MUST be set to one of the following:

pt: Specifies a size in units of points.

pc: Specifies a size in units of picas.

in: Specifies a size in units of inches.

mm: Specifies a size in units of millimeters.

cm: Specifies a size in units of centimeters.

Unless otherwise specified, if an element that is of type **RdlSize** is not present, the value of the element is interpreted as

"0<FormatType>"

where <FormatType> is defined above.

A negative **RdlSize** is an **RdlSize** in the format of <value><unit> where *value* is a negative value

The **RdlSize** type can be referenced by the following elements.

Referenced by
Border.Width
CapImage.OffsetX
CapImage.OffsetY
Image.Height
Image.Left
Image.Top
Image.Width
Line.Height
Line.Left
Line.Top
Line.Width
Page.BottomMargin
Page.ColumnSpacing
Page.InteractiveHeight
Page.InteractiveWidth
Page.LeftMargin
Page.PageHeight
Page.PageWidth
Page.RightMargin
PageSection.Height
PointerImage.OffsetX

Referenced by
PointerImage.OffsetY
Rectangle.Height
Rectangle.Left
Rectangle.Top
Rectangle.Width
Style.LineHeight
Style.PaddingBottom
Style.PaddingLeft
Style.PaddingRight
Style.PaddingTop
Textbox.Height
Textbox.Left
Textbox.Top
Textbox.Width
Paragraph.HangingIndent
Paragraph.RightIndent
Paragraph.SpaceAfter
Paragraph.SpaceBefore
Paragraph.LeftIndent
Style.FontSize
Style.ShadowOffset
GaugeLabel.TextShadowOffset
GaugePanel.Height
GaugePanel.Left
GaugePanel.Top
GaugePanel.Width

The following is the XML Schema definition of the **RdlSize** type.

```
<xsd:simpleType name="SizeType">
  <xsd:restriction base="xsd:normalizedString">
    </xsd:restriction>
  </xsd:simpleType>
```

</xsd:simpleType>

2.2.8 RdIColor

The **RdIColor** type specifies a [String \[XMLSCHEMA2-3.2.1\]](#) value or an expression that evaluates to a **String** where any of the following is true:

- Evaluates to be equal to one of the known color values that are listed in this section.
- Starts with a "#" (pound) character followed by a 6-digit hexadecimal expression.
- Starts with a "#" (pound) character followed by an 8-digit hexadecimal expression.

The **RdIColor** type can be referenced by the following elements.

Referenced by
BackgroundImage.TransparentColor
Border.Color
CapImage.HueColor
CapImage.TransparentColor
FrameImage.HueColor
FrameImage.TransparentColor
GaugeImage.TransparentColor
MapMarkerImage.TransparentColor
PointerImage.HueColor
PointerImage.TransparentColor
ScaleRange.InRangeBarPointerColor
ScaleRange.InRangeTickMarksColor
StateImage.TransparentColor
Style.BackgroundColor
Style.BackgroundGradientEndColor
Style.Color
Style.ShadowColor
TopImage.HueColor
TopImage.TransparentColor

Following are the known color values for the **RdIColor** type.

Color name
AliceBlue
AntiqueWhite
Aqua
Aquamarine
Azure
Beige
Bisque
Black
BlanchedAlmond
Blue
BlueViolet
Brown
BurlyWood
CadetBlue
Chartreuse
Chocolate
Coral
CornflowerBlue
Cornsilk
Crimson
Cyan
DarkBlue
DarkCyan
DarkGoldenrod
DarkGray
DarkGreen
DarkKhaki
DarkMagenta
DarkOliveGreen
DarkOrange

Color name
DarkOrchid
DarkRed
DarkSalmon
DarkSeaGreen
DarkSlateBlue
DarkSlateGray
DarkTurquoise
DarkViolet
DeepPink
DeepSkyBlue
DimGray
DodgerBlue
Firebrick
FloralWhite
ForestGreen
Fuchsia
Gainsboro
GhostWhite
Gold
Goldenrod
Gray
Green
GreenYellow
Honeydew
HotPink
IndianRed
Indigo
Ivory
Khaki
Lavender

Color name
LavenderBlush
LawnGreen
LemonChiffon
LightBlue
LightCoral
LightCyan
LightGoldenrodYellow
LightGray
LightGreen
LightPink
LightSalmon
LightSeaGreen
LightSkyBlue
LightSlateGray
LightSteelBlue
LightYellow
Lime
LimeGreen
Linen
Magenta
Maroon
MediumAquamarine
MediumBlue
MediumOrchid
MediumPurple
MediumSeaGreen
MediumSlateBlue
MediumSpringGreen
MediumTurquoise
MediumVioletRed

Color name
MidnightBlue
MintCream
MistyRose
Moccasin
NavajoWhite
Navy
OldLace
Olive
OliveDrab
Orange
OrangeRed
Orchid
PaleGoldenrod
PaleGreen
PaleTurquoise
PaleVioletRed
PapayaWhip
PeachPuff
Peru
Pink
Plum
PowderBlue
Purple
Red
RosyBrown
RoyalBlue
SaddleBrown
Salmon
SandyBrown
SeaGreen

Color name
SeaShell
Sienna
Silver
SkyBlue
SlateBlue
SlateGray
Snow
SpringGreen
SteelBlue
Tan
Teal
Thistle
Tomato
Turquoise
Violet
Wheat
White
WhiteSmoke
Yellow
YellowGreen
ButtonFace
ButtonHighlight
ButtonShadow
GradientActiveCaption
GradientInactiveCaption
MenuBar
MenuHighlight

2.2.9 RdiURL

The **RdiURL** type specifies a valid absolute URL. The value of this element MUST be a [String \[XMLSCHEMA2-3.2.1\]](#) or an expression that evaluates to a **String**. The URL string or expression MUST begin with one of the following:

- http://
- https://
- ftp://
- mailto:
- news:

The **RdiURL** type can be referenced by the following elements.

Referenced by
Action.Hyperlink
BackgroundImage.Value
CapImage.Value
FrameImage.Value
GaugeImage.Value
Image.Value
MapMarkerImage.Value
PointerImage.Value
StateImage.Value
TopImage.Value

2.2.10 ReportMIMETYPE

The **ReportMIMETYPE** type specifies a [String \[XMLSCHEMA2-3.2.1\]](#) value or expression that MUST evaluate to one of the following:

image/bmp: Specifies a bitmap MIME type.

image/jpeg: Specifies a JPEG MIME type.

image/gif: Specifies a GIF MIME type.

image/png: Specifies a PNG MIME type.

image/x-png: Specifies an x-png MIME type.

The **ReportMIMETYPE** type can be referenced by the following elements.

Referenced by
BackgroundImage.MIMETYPE
CapImage.MIMETYPE
EmbeddedImage.MIMETYPE
FrameImage.MIMETYPE
GaugeImage.MIMETYPE
Image.MIMETYPE
MapMarkerImage.MIMETYPE
PointerImage.MIMETYPE
StateImage.MIMETYPE
TopImage.MIMETYPE

2.2.11 ReportPath

The **ReportPath** type specifies either an **absolute path** or a **relative path** to a resource or an item to be used within a [Report](#). The value of this element MUST be a [String \[XMLSCHEMA2-3.2.1\]](#) or an expression that evaluates to a **String**.

The **ReportPath** type can be referenced by the following elements.

Referenced by
BackgroundImage.Value
CapImage.Value
DataSource.DataSourceReference
Drillthrough.ReportName
FrameImage.Value
GaugeImage.Value
Image.Value
MapMarkerImage.Value
PointerImage.Value
Report.DataTransform
StateImage.Value
Subreport.ReportName
TopImage.Value

2.2.12 ReportLanguage

The **ReportLanguage** type specifies a [String \[XMLSCHEMA2-3.2.1\]](#) value or expression that MUST be a valid language code. The language code is a combination of the following:

- A two-letter lowercase culture code that is associated with a language, as specified in [\[ISO-639\]](#)
- A two-letter uppercase subculture code that is associated with a country or region, as specified in [\[ISO-3166\]](#)

The **ReportLanguage** type can be referenced by the following elements.

Referenced by
Report.Language
Style.Language
Style.NumeralLanguage

2.2.13 Complex Types

If the RDL format specifies an optional RDL element as a complex type [\[XMLSCHEMA1/2-2.2.1.3\]](#), and that complex type represents a sequence collection (of children elements of the same type), unless otherwise explicitly specified for that particular element, omitting that optional RDL element specifies an empty collection.

2.3 Report

The **Report** element specifies the structure, data, and layout information of a **Report**. The following elements MUST be specified for a **Report** element:

- [Report.Body](#) and [Report.Width](#) for RDL schemas 2003/10 [\[MSFT-RDL200310\]](#) and 2005/01 [\[MSFT-RDL200501\]](#).
- **Report.Body**, [Report.Page](#), and **Report.Width** for RDL schema 2008/01 [\[MSFT-RDL200801\]](#).
- [Report.ReportSections](#) for RDL schema 2010/01 [\[MSFT-RDL201001\]](#).

The following are the child elements of the **Report** element.

Child elements
Report.Author
Report.AutoRefresh
Report.Body
Report.Classes
Report.Code
Report.CodeModules
Report.ConsumeContainerWhiteSpace

Child elements
Report.CustomProperties
Report.DataElementName
Report.DataElementStyle
Report.DataSchema
Report.DataSets
Report.DataSources
Report.DataTransform
Report.DeferVariableEvaluation
Report.Description
Report.EmbeddedImages
Report.InitialPageName
Report.InteractiveHeight
Report.InteractiveWidth
Report.Language
Report.BottomMargin
Report.LeftMargin
Report.TopMargin
Report.RightMargin
Report.PageFooter
Report.PageHeader
Report.PageHeight
Report.PageWidth
Report.Page
Report.ReportParameters
Report.Variables
Report.Width
Report.ReportSections

The following is the XML Schema definition of the **Report** element in RDL schema 2003/10 [[MSFT-RDL200310](#)].

```
<xsd:element name="Report">
```

```

<xsd:complexType>
  <xsd:choice minOccurs="1" maxOccurs="unbounded">
    <xsd:element name="Description" type="StringLocIDType" minOccurs="0" />
    <xsd:element name="Author" type="xsd:string" minOccurs="0" />
    <xsd:element name="AutoRefresh" type="xsd:unsignedInt" minOccurs="0" />
    <xsd:element name="DataSources" type="DataSourcesType" minOccurs="0" />
    <xsd:element name="DataSets" type="DataSetsType" minOccurs="0" />
    <xsd:element name="ReportParameters" type="ReportParametersType"
minOccurs="0" />
    <xsd:element name="Code" type="xsd:string" minOccurs="0" />
    <xsd:element name="EmbeddedImages" type="EmbeddedImagesType"
minOccurs="0" />
    <xsd:element name="Language" type="xsd:string" minOccurs="0" />
    <xsd:element name="CodeModules" type="CodeModulesType" minOccurs="0" />
    <xsd:element name="Classes" type="ClassesType" minOccurs="0" />
    <xsd:element name="CustomProperties" type="CustomPropertiesType"
minOccurs="0" />
    <xsd:element name="DataTransform" type="xsd:string" minOccurs="0" />
    <xsd:element name="DataSchema" type="xsd:string" minOccurs="0" />
    <xsd:element name="DataElementName" type="xsd:string" minOccurs="0" />
    <xsd:element name="DataElementStyle" minOccurs="0">
      <xsd:simpleType>
        <xsd:restriction base="xsd:string">
          <xsd:enumeration value="AttributeNormal" />
          <xsd:enumeration value="ElementNormal" />
        </xsd:restriction>
      </xsd:simpleType>
    </xsd:element>
    <xsd:element name="PageHeader" type="PageHeaderFooterType" minOccurs="0" />
    <xsd:element name="PageFooter" type="PageHeaderFooter" minOccurs="0" />
    <xsd:element name="PageHeight" type="SizeType" minOccurs="0" />
    <xsd:element name="PageWidth" type="SizeType" minOccurs="0" />
    <xsd:element name="InteractiveHeight" type="SizeType" minOccurs="0" />
    <xsd:element name="InteractiveWidth" type="SizeType" minOccurs="0" />
    <xsd:element name="LeftMargin" type="SizeType" minOccurs="0" />
    <xsd:element name="RightMargin" type="SizeType" minOccurs="0" />
    <xsd:element name="TopMargin" type="SizeType" minOccurs="0" />
    <xsd:element name="BottomMargin" type="SizeType" minOccurs="0" />
    <xsd:element name="Body" type="BodyType" minOccurs="1" />
    <xsd:element name="Width" type="SizeType" minOccurs="1" />
    <xsd:any namespace="##other" processContents="skip" />
  </xsd:choice>
  <xsd:anyAttribute namespace="##other" processContents="skip" />
</xsd:complexType>
</xsd:element>

```

The following is the XML Schema definition of the **Report** element in RDL schema 2005/01 [\[MSFT-RDL200501\]](#).

```

<xsd:element name="Report">
  <xsd:complexType>
    <xsd:choice minOccurs="1" maxOccurs="unbounded">
      <xsd:element name="Description" type="xsd:string" minOccurs="0" />
      <xsd:element name="Author" type="xsd:string" minOccurs="0" />
      <xsd:element name="AutoRefresh" type="xsd:unsignedInt" minOccurs="0" />
      <xsd:element name="DataSources" type="DataSourcesType" minOccurs="0" />
      <xsd:element name="DataSets" type="DataSetsType" minOccurs="0" />
    </xsd:choice>
  </xsd:complexType>
</xsd:element>

```

```

        <xsd:element name="Body" type="BodyType" />
        <xsd:element name="ReportParameters" type="ReportParametersType"
minOccurs="0" />
        <xsd:element name="Code" type="xsd:string" minOccurs="0" />
        <xsd:element name="Width" type="SizeType" />
        <xsd:element name="PageHeader" type="PageHeaderFooterType"
minOccurs="0" />
        <xsd:element name="PageFooter" type="PageHeaderFooterType"
minOccurs="0" />
        <xsd:element name="PageHeight" type="SizeType" minOccurs="0" />
        <xsd:element name="PageWidth" type="SizeType" minOccurs="0" />
        <xsd:element name="InteractiveHeight" type="SizeType" minOccurs="0" />
        <xsd:element name="InteractiveWidth" type="SizeType" minOccurs="0" />
        <xsd:element name="LeftMargin" type="SizeType" minOccurs="0" />
        <xsd:element name="RightMargin" type="SizeType" minOccurs="0" />
        <xsd:element name="TopMargin" type="SizeType" minOccurs="0" />
        <xsd:element name="BottomMargin" type="SizeType" minOccurs="0" />
        <xsd:element name="EmbeddedImages" type="EmbeddedImagesType"
minOccurs="0" />
        <xsd:element name="Language" type="xsd:string" minOccurs="0" />
        <xsd:element name="CodeModules" type="CodeModulesType" minOccurs="0" />
        <xsd:element name="Classes" type="ClassesType" minOccurs="0" />
        <xsd:element name="CustomProperties" type="CustomPropertiesType"
minOccurs="0"/>
        <xsd:element name="DataTransform" type="xsd:string" minOccurs="0"/>
        <xsd:element name="DataSchema" type="xsd:string" minOccurs="0"/>
        <xsd:element name="DataElementName" type="xsd:string" minOccurs="0"/>
        <xsd:element name="DataElementStyle" minOccurs="0">
            <xsd:simpleType>
                <xsd:restriction base="xsd:string">
                    <xsd:enumeration value="AttributeNormal" />
                    <xsd:enumeration value="ElementNormal" />
                </xsd:restriction>
            </xsd:simpleType>
        </xsd:element>
        <xsd:any namespace="##other" processContents="skip"/>
    </xsd:choice>
    <xsd:anyAttribute namespace="##other" processContents="skip" />
</xsd:complexType>
</xsd:element>

```

The following is the XML Schema definition of the **Report** element in RDL schema 2008/01 [\[MSFT-RDL200801\]](#).

```

<xsd:element name="Report">
    <xsd:complexType>
        <xsd:choice minOccurs="1" maxOccurs="unbounded">
            <xsd:element name="Description" type="StringLocIDType" minOccurs="0" />
            <xsd:element name="Author" type="xsd:string" minOccurs="0" />
            <xsd:element name="AutoRefresh" type="xsd:unsignedInt" minOccurs="0" />
            <xsd:element name="DataSources" type="DataSourcesType" minOccurs="0" />
            <xsd:element name="DataSets" type="DataSetsType" minOccurs="0" />
            <xsd:element name="ReportParameters" type="ReportParametersType"
minOccurs="0" />
            <xsd:element name="Code" type="xsd:string" minOccurs="0" />
            <xsd:element name="EmbeddedImages" type="EmbeddedImagesType"
minOccurs="0" />
        </xsd:choice>
    </xsd:complexType>
</xsd:element>

```

```

<xsd:element name="Language" type="xsd:string" minOccurs="0" />
<xsd:element name="CodeModules" type="CodeModulesType" minOccurs="0" />
<xsd:element name="Classes" type="ClassesType" minOccurs="0" />
<xsd:element name="CustomProperties" type="CustomPropertiesType"
minOccurs="0" />
<xsd:element name="DataTransform" type="xsd:string" minOccurs="0" />
<xsd:element name="DataSchema" type="xsd:string" minOccurs="0" />
<xsd:element name="DataElementName" type="xsd:string" minOccurs="0" />
<xsd:element name="DataElementStyle" minOccurs="0">
  <xsd:simpleType>
    <xsd:restriction base="xsd:string">
      <xsd:enumeration value="Attribute" />
      <xsd:enumeration value="Element" />
    </xsd:restriction>
  </xsd:simpleType>
</xsd:element>
<xsd:element name="Variables" type="VariablesType" minOccurs="0" />
<xsd:element name="DeferVariableEvaluation" type="xsd:boolean"
minOccurs="0" />
<xsd:element name="ConsumeContainerWhitespace" type="xsd:boolean"
minOccurs="0" />
<xsd:element name="Page" type="PageType" minOccurs="1" />
<xsd:element name="Body" type="BodyType" minOccurs="1" />
<xsd:element name="Width" type="SizeType" minOccurs="1" />
<xsd:any namespace="##other" processContents="skip" />
</xsd:choice>
<xsd:anyAttribute namespace="##other" processContents="skip" />
</xsd:complexType>
</xsd:element>

```

The following is the XML Schema definition of the **Report** element in RDL schemas 2010/01 [\[MSFT-RDL201001\]](#).

```

<xsd:element name="Report">
  <xsd:complexType>
    <xsd:choice minOccurs="1" maxOccurs="unbounded">
      <xsd:element name="Description" type="StringLocIDType" minOccurs="0" />
      <xsd:element name="Author" type="xsd:string" minOccurs="0" />
      <xsd:element name="AutoRefresh" type="xsd:string" minOccurs="0" />
      <xsd:element name="InitialPageName" type="xsd:string" minOccurs="0" />
      <xsd:element name="DataSources" type="DataSourcesType" minOccurs="0" />
      <xsd:element name="DataSets" type="DataSetsType" minOccurs="0" />
      <xsd:element name="ReportParameters" type="ReportParametersType"
minOccurs="0" />
      <xsd:element name="Code" type="xsd:string" minOccurs="0" />
      <xsd:element name="EmbeddedImages" type="EmbeddedImagesType"
minOccurs="0" />
      <xsd:element name="Language" type="xsd:string" minOccurs="0" />
      <xsd:element name="CodeModules" type="CodeModulesType" minOccurs="0" />
      <xsd:element name="Classes" type="ClassesType" minOccurs="0" />
      <xsd:element name="CustomProperties" type="CustomPropertiesType"
minOccurs="0" />
      <xsd:element name="Variables" type="VariablesType" minOccurs="0" />
      <xsd:element name="DeferVariableEvaluation" type="xsd:boolean"
minOccurs="0" />
      <xsd:element name="ConsumeContainerWhitespace" type="xsd:boolean"
minOccurs="0" />
    </xsd:choice>
  </xsd:complexType>
</xsd:element>

```

```

<xsd:element name="DataTransform" type="xsd:string" minOccurs="0" />
<xsd:element name="DataSchema" type="xsd:string" minOccurs="0" />
<xsd:element name="DataElementName" type="xsd:string" minOccurs="0" />
<xsd:element name="DataElementStyle" minOccurs="0">
  <xsd:simpleType>
    <xsd:restriction base="xsd:string">
      <xsd:enumeration value="Attribute" />
      <xsd:enumeration value="Element" />
    </xsd:restriction>
  </xsd:simpleType>
</xsd:element>
<xsd:element name="ReportSections" type="ReportSectionsType"
minOccurs="1" />
  <xsd:any namespace="##other" processContents="skip" />
</xsd:choice>
  <xsd:anyAttribute namespace="##other" processContents="skip" />
</xsd:complexType>
</xsd:element>

```

2.3.1 Report.Author

The **Report.Author** element specifies the name of the author of a [Report](#). This element is optional. If this element is present, its value MUST be a [String \[XMLSCHEMA2-3.2.1\]](#).

Following is the parent element of the **Report.Author** element.

Parent elements
Report

The following is the XML Schema definition of the **Report.Author** element.

```

<xsd:element name="Author" type="xsd:string" minOccurs="0" />

```

2.3.2 Report.AutoRefresh

Applies to RDL schemas 2003/10 [MSFT-RDL200310], 2005/01 [MSFT-RDL200501], and 2008/01 [MSFT-RDL200801] only

The **Report.AutoRefresh** element specifies the rate at which the report [Page](#) automatically refreshes. The **Report.AutoRefresh** element is optional. If this element is present, its value MUST be an [Integer \[XMLSCHEMA2-3.3.17\]](#) that is greater than or equal to 0 and less than or equal to 2147483647. If this element is not present, its value SHOULD be interpreted as 0. If this element has a value of 0, the report **page** SHOULD NOT automatically refresh.

Following is the parent element of the **Report.AutoRefresh** element.

Parent elements
Report

The following is the XML Schema definition of the **Report.AutoRefresh** element.

```
<xsd:element name="AutoRefresh" type="xsd:unsignedInt" minOccurs="0" />
```

2.3.3 Report.AutoRefresh (RDL Schema 2010/01)

Applies to RDL schema 2010/01 [\[MSFT-RDL201001\]](#)

The **Report.AutoRefresh** element specifies the rate at which the report [Page](#) automatically refreshes. The **Report.AutoRefresh** element is optional.

If this element is present, its value must either be an [Integer \[XMLSCHEMA2-3.3.17\]](#) or an expression that evaluates to an **Integer** that is greater than or equal to 0 and less than or equal to 2147483647. If this element is not present, its value SHOULD be interpreted as 0. If this element has a value of 0, the report page SHOULD NOT automatically refresh.

Following is the parent element of the **Report.AutoRefresh** element.

Parent elements
Report

The following is the XML Schema definition of the **Report.AutoRefresh** element.

```
<xsd:element name="AutoRefresh" type="xsd:string" minOccurs="0" />
```

2.3.4 Report.Body

Applies to RDL schemas 2003/10 [\[MSFT-RDL200310\]](#), **2005/01** [\[MSFT-RDL200501\]](#), and **2008/01** [\[MSFT-RDL200801\]](#) **only**

The **Report.Body** element describes how the [Body](#) of the report is structured and rendered. The **Report.Body** element **MUST** be specified. This element is of type **Body**.

Following is the parent element of the **Report.Body** element.

Parent elements
Report

The following is the XML Schema definition of the **Report.Body** element.

```
<xsd:element name="Body" type="BodyType" minOccurs="1" />
```

2.3.5 Report.Classes

The **Report.Classes** element specifies **classes** to instantiate during report initialization. This element is optional. This element is of type [Classes](#).

Following is the parent element of the **Report.Classes** element.

Parent elements
Report

The following is the XML Schema definition of the **Report.Classes** element.

```
<xsd:element name="Classes" type="ClassesType" minOccurs="0" />
```

2.3.6 Report.Code

The **Report.Code** element specifies the code definitions for custom functions to be used in an expression within a [Report](#).

The **Report.Code** element is optional. If this element is present, its value MUST be a [String](#) [XMLSCHEMA2-3.2.1].

Following is the parent element of the **Report.Code** element.

Parent elements
Report

The following is the XML Schema definition of the **Report.Code** element.

```
<xsd:element name="Code" type="xsd:string" minOccurs="0" />
```

2.3.7 Report.CodeModules

The **Report.CodeModules** element specifies the code modules to make available to a [Report](#) for use in an expression. This element is optional. This element is of type [CodeModules](#).

Following is the parent element of the **Report.CodeModules** element.

Parent elements
Report

The following is the XML Schema definition of the **Report.CodeModules** element.

```
<xsd:element name="CodeModules" type="CodeModulesType" minOccurs="0" />
```

2.3.8 Report.ConsumeContainerWhitespace

Applies to RDL schemas 2008/01 [\[MSFT-RDL200801\]](#) and **2010/01** [\[MSFT-RDL201001\]](#)

The **Report.ConsumeContainerWhitespace** element indicates that all white space in containers (such as [Body](#) and [Rectangle](#)) is consumed during report rendering when the container's contents grow rather than preserving the minimum white space between the contents and the bounds of the container.

The **Report.ConsumeContainerWhitespace** element is optional. If this element is present, its value MUST be a [Boolean \[XMLSCHEMA2-3.2.2\]](#). If this element is not present, its value is interpreted as false.

Following is the parent element of the **Report.ConsumeContainerWhitespace** element.

Parent elements
Report

The following is the XML Schema definition of the **Report.ConsumeContainerWhitespace** element.

```
<xsd:element name="ConsumeContainerWhitespace" type="xsd:boolean" minOccurs="0" />
```

2.3.9 Report.CustomProperties

The **Report.CustomProperties** element specifies custom information for a [Report](#) instance that will be handed to a report rendering component. This element is optional. This element is of type [CustomProperties](#).

Following is the parent element of the **Report.CustomProperties** element.

Parent elements
Report

The following is the XML Schema definition of the **Report.CustomProperties** element.

```
<xsd:element name="CustomProperties" type="CustomPropertiesType" minOccurs="0" />
```

In RDL schema 2003/10 [\[MSFT-RDL200310\]](#), the equivalent element of **Report.CustomProperties** is **Report.Custom**, which is of type [Custom](#).

2.3.10 Report.DataElementName

The **Report.DataElementName** element specifies the name to use for the top-most element in a report. This element is optional. If this element is present, its value MUST be a CLS-compliant identifier [\[UTR15\]](#).

Following is the parent element of the **Report.DataElementName** element.

Parent elements
Report

The following is the XML Schema definition of the **Report.DataElementName** element.

```
<xsd:element name="DataElementName" type="xsd:string" minOccurs="0" />
```

2.3.11 Report.DataElementStyle

The **Report.DataElementStyle** element indicates whether **leaf-level** values (such as **text box** values and **chart** data values) in a report render as elements or as attributes in a **data rendering**. This element is optional.

If the **Report.DataElementStyle** element is present, its value MUST be either "AttributeNormal" or "ElementNormal" for RDL schemas 2003/10 [[MSFT-RDL200310](#)] and 2005/01 [[MSFT-RDL200501](#)], and either "Attribute" or "Element" for RDL schemas 2008/01 [[MSFT-RDL200801](#)] and 2010/01 [[MSFT-RDL201001](#)]. If this element is not present, its value is interpreted as "Element" or "ElementNormal" depending on the RDL version.

Following is the parent element of the **Report.DataElementStyle** element.

Parent elements
Report

The following is the XML Schema definition of the **Report.DataElementStyle** element in RDL schemas 2003/10 [[MSFT-RDL200310](#)] and 2005/01 [[MSFT-RDL200501](#)].

```
<xsd:element name="DataElementStyle" minOccurs="0">
  <xsd:simpleType>
    <xsd:restriction base="xsd:string">
      <xsd:enumeration value="AttributeNormal" />
      <xsd:enumeration value="ElementNormal" />
    </xsd:restriction>
  </xsd:simpleType>
</xsd:element>
```

The following is the XML Schema definition of the **Report.DataElementStyle** element in RDL schemas 2008/01 [[MSFT-RDL200801](#)] and 2010/01 [[MSFT-RDL201001](#)].

```
<xsd:element name="DataElementStyle" minOccurs="0">
  <xsd:simpleType>
    <xsd:restriction base="xsd:string">
      <xsd:enumeration value="Attribute" />
      <xsd:enumeration value="Element" />
    </xsd:restriction>
  </xsd:simpleType>
</xsd:element>
```

2.3.12 Report.DataSchema

The **Report.DataSchema** element specifies the schema or namespace to use for a data rendering. The **Report.DataSchema** element is optional. If this element is present, its value MUST be a [String \[XMLSCHEMA2-3.2.1\]](#).

Following is the parent element of the **Report.DataSchema** element.

Parent elements
Report

The following is the XML Schema definition of the **Report.DataSchema** element.

```
<xsd:element name="DataSchema" type="xsd:string" minOccurs="0" />
```

2.3.13 Report.DataSets

The **Report.DataSets** element specifies the **datasets** to use for a [Report](#). This element is optional. This element is of type [DataSets](#).

Following is the parent element of the **Report.DataSets** element.

Parent elements
Report

The following is the XML Schema definition of the **Report.DataSets** element.

```
<xsd:element name="DataSets" type="DataSetsType" minOccurs="0" />
```

2.3.14 Report.DataSources

The **Report.DataSources** specifies the data sources to use for a [Report](#). This element is optional. This element is of type [DataSources](#).

Following is the parent element of the **Report.DataSources** element.

Parent elements
Report

The following is the XML Schema definition of the **Report.DataSources** element.

```
<xsd:element name="DataSources" type="DataSourcesType" minOccurs="0" />
```

2.3.15 Report.DataTransform

The **Report.DataTransform** element specifies the location to a transformation to apply to a data rendering. This can be an absolute path (such as /xsl/xfrm.xsl) or a relative path (such as xfrm.xsl).

The **Report.DataTransform** element is optional. If this element is present, its value MUST be a [String \[XMLSCHEMA2-3.2.1\]](#).

Following is the parent element of the **Report.DataTransform** element.

Parent elements
Report

The following is the XML Schema definition of the **Report.DataTransform** element.

```
<xsd:element name="DataTransform" type="xsd:string" minOccurs="0" />
```

2.3.16 Report.DeferVariableEvaluation

Applies to RDL schemas 2008/01 [MSFT-RDL200801] and 2010/01 [MSFT-RDL201001]

The **Report.DeferVariableEvaluation** element specifies that [Variables](#) throughout a [Report](#) are not required to be evaluated at the beginning of report processing and may be evaluated on-demand based on the variable's usage.

The **Report.DeferVariableEvaluation** element is optional. If this element is present, its value MUST be a [Boolean \[XMLSCHEMA2-3.2.2\]](#). If this element is not present, its value is interpreted as false.

Following is the parent element of the **Report.DeferVariableEvaluation** element.

Parent elements
Report

The following is the XML Schema definition of the **Report.DeferVariableEvaluation** element.

```
<xsd:element name="DeferVariableEvaluation" type="xsd:boolean" minOccurs="0" />
```

2.3.17 Report.Description

The **Report.Description** element specifies the description of a [Report](#). This element is optional. If this element is present, its value MUST be a [String \[XMLSCHEMA2-3.2.1\]](#).

Following is the parent element of the **Report.Description** element.

Parent elements
Report

The following is the XML Schema definition of the **Report.Description** element.

```
<xsd:element name="Description" type="xsd:string" minOccurs="0" />
```

2.3.18 Report.EmbeddedImages

The **Report.EmbeddedImages** element specifies the images that are embedded within a [Report](#). This element is optional. This element is of type [EmbeddedImages](#).

Following is the parent element of the **Report.EmbeddedImages** element.

Parent elements
Report

The following is the XML Schema definition of the **Report.EmbeddedImages** element.

```
<xsd:element name="EmbeddedImages" type="EmbeddedImagesType" minOccurs="0" />
```

2.3.19 Report.InitialPageName

Applies to RDL schema 2010/01 [\[MSFT-RDL201001\]](#)

The **Report.InitialPageName** element indicates the initial value to use as the name of the paginated page by the renderers. This element is optional. If this element is present, its value MUST be a [String \[XMLSCHEMA2-3.2.1\]](#) or an expression that evaluates to a **String**.

Following is the parent element of the **Report.InitialPageName** element.

Parent elements
Report

The following is the XML Schema definition of the **Report.InitialPageName** element.

```
<xsd:element name="InitialPageName" type="xsd:string" minOccurs="0" />
```

2.3.20 Report.InteractiveHeight

Applies to RDL schema 2005/01 [\[MSFT-RDL200501\]](#) **only**

The **Report.InteractiveHeight** element specifies the default height for rendering a [Report](#) by an **interactive renderer**. The **Report.InteractiveHeight** element is optional. If this element is present, its value MUST be an [RdlSize](#). If the **Report.InteractiveHeight** element is not present, its value is interpreted as the value of the [Report.PageHeight](#) element.

Following is the parent element of the **Report.InteractiveHeight** element.

Parent elements
Report

The following is the XML Schema definition of the **Report.InteractiveHeight** element.

```
<xsd:element name="InteractiveHeight" type="SizeType" minOccurs="0" />
```

2.3.21 Report.InteractiveWidth

Applies to RDL schema 2005/01 [\[MSFT-RDL200501\]](#) **only**

The **Report.InteractiveWidth** element specifies the default width for rendering a [Report](#) by an interactive renderer. The **Report.InteractiveWidth** element is optional. If this element is present, its value MUST be an [RdlSize](#). If this element is not present, its value is interpreted as the value of [Report.PageWidth](#).

Following is the parent element of the **Report.InteractiveWidth** element.

Parent elements
Report

The following is the XML Schema definition of the **Report.InteractiveWidth** element.

```
<xsd:element name="InteractiveWidth" type="SizeType" minOccurs="0" />
```

2.3.22 Report.Language

The **Report.Language** element specifies the primary language of the text in a [Report](#). This value is used as the default language for all language-dependent expressions in the report. The **Report.Language** element is optional. If this element is present, its value MUST be a [String](#) [XMLSCHEMA2-3.2.1] or an expression that evaluates to a **String**.

Following is the parent element of the **Report.Language** element.

Parent elements
Report

The following is the XML Schema definition of the **Report.Language** element.

```
<xsd:element name="Language" type="xsd:string" minOccurs="0" />
```

2.3.23 Report.BottomMargin

Applies to RDL schemas 2003/10 [\[MSFT-RDL200310\]](#) **and 2005/01** [\[MSFT-RDL200501\]](#)

The **Report.BottomMargin** element specifies the width of the bottom margin of a [Report](#). The **Report.BottomMargin** element is optional. If this element is present, its value MUST be an [RdlSize](#). If this element is not present, its value is interpreted as "0in".

Following is the parent element of the **Report.BottomMargin** element.

Parent elements
Report

The following is the XML Schema definition of the **Report.BottomMargin** element.

```
<xsd:element name="BottomMargin" type="SizeType" minOccurs="0" />
```

2.3.24 Report.LeftMargin

Applies to RDL schemas 2003/10 [\[MSFT-RDL200310\]](#) **and 2005/01** [\[MSFT-RDL200501\]](#)

The **Report.LeftMargin** element specifies the width of the left margin of a [Report](#). The **Report.LeftMargin** element is optional. If this element is present, its value MUST be an [RdlSize](#). If this element is not present, its value is interpreted as "0in".

Following is the parent element of the **Report.LeftMargin** element.

Parent elements
Report

The following is the XML Schema definition of the **Report.LeftMargin** element.

```
<xsd:element name="LeftMargin" type="SizeType" minOccurs="0" />
```

2.3.25 Report.TopMargin

Applies to RDL schemas 2003/10 [\[MSFT-RDL200310\]](#) **and 2005/01** [\[MSFT-RDL200501\]](#)

The **Report.TopMargin** element specifies the height of the top margin of a [Report](#). The **Report.TopMargin** element is optional. If this element is present, its value MUST be an [RdlSize](#). If this element is not present, its value is interpreted as "0in".

Following is the parent element of the **Report.TopMargin** element.

Parent elements
Report

The following is the XML Schema definition of the **Report.TopMargin** element.

```
<xsd:element name="TopMargin" type="SizeType" minOccurs="0" />
```

2.3.26 Report.RightMargin

Applies to RDL schemas 2003/10 [\[MSFT-RDL200310\]](#) **and 2005/01** [\[MSFT-RDL200501\]](#)

The **Report.RightMargin** element specifies the width of the right margin of a [Report](#). The **Report.RightMargin** element is optional. If this element is present, its value MUST be an [RdlSize](#). If this element is not present, its value is interpreted as "0in".

Following is the parent element of the **Report.RightMargin** element.

Parent elements
Report

The following is the XML Schema definition of the **Report.RightMargin** element.

```
<xsd:element name="RightMargin" type="SizeType" minOccurs="0" />
```

2.3.27 Report.PageFooter

Applies to RDL schemas 2003/10 [\[MSFT-RDL200310\]](#) **and 2005/01** [\[MSFT-RDL200501\]](#)

The **Report.PageFooter** element specifies a footer that is rendered at the bottom of each rendered [Page](#) of a [Report](#). This element is optional. This element is of type [PageHeaderFooter](#).

Following is the parent element of the **Report.PageFooter** element.

Parent elements
Report

The following is the XML Schema definition of the **Report.PageFooter** element.

```
<xsd:element name="PageFooter" type="PageHeaderFooterType" minOccurs="0" />
```

2.3.28 Report.PageHeader

Applies to RDL schemas 2003/10 [\[MSFT-RDL200310\]](#) **and 2005/01** [\[MSFT-RDL200501\]](#)

The **Report.PageHeader** element specifies a header that is rendered at the top of each rendered [Page](#) of a [Report](#). The **Report.PageHeader** element is optional. This element is of type [PageHeaderFooter](#).

Following is the parent element of the **Report.PageHeader** element.

Parent elements
Report

The following is the XML Schema definition of the **Report.PageHeader** element.

```
<xsd:element name="PageHeader" type="PageHeaderFooterType" minOccurs="0" />
```

2.3.29 Report.PageHeight

Applies to RDL schemas 2003/10 [\[MSFT-RDL200310\]](#) **and 2005/01** [\[MSFT-RDL200501\]](#)

The **Report.PageHeight** element specifies the default height of each rendered [Page](#) of a [Report](#) in a **physical-page oriented renderer**. The **Report.PageHeight** element is optional. If this element is present, its value MUST be an [RdlSize](#). If this element is not present, its value is interpreted as "11in".

Following is the parent element of the **Report.PageHeight** element.

Parent elements
Report

The following is the XML Schema definition of the **Report.PageHeight** element.

```
<xsd:element name="PageHeight" type="SizeType" minOccurs="0" />
```

2.3.30 Report.PageWidth

Applies to RDL schemas 2003/10 [\[MSFT-RDL200310\]](#) **and 2005/01** [\[MSFT-RDL200501\]](#)

The **Report.PageWidth** element specifies the default width for rendering each [Page](#) of a [Report](#) in a physical-page oriented renderer. The **Report.PageWidth** element is optional. If this element is present, its value MUST be an [RdlSize](#). If this element is not present, its value is interpreted as "8.5in".

Following is the parent element of the **Report.PageWidth** element.

Parent elements
Report

The following is the XML Schema definition of the **Report.PageWidth** element.

```
<xsd:element name="PageWidth" type="SizeType" minOccurs="0" />
```

2.3.31 Report.Page

Applies to RDL schema 2008/01 [\[MSFT-RDL200801\]](#) **only**

The **Report.Page** element specifies page layout information about a [Report](#). This element is of type [Page](#). This element MUST be specified.

Following is the parent element of the **Report.Page** element.

Parent elements
Report

The following is the XML Schema definition of the **Report.Page** element.

```
<xsd:element name="Page" type="PageType" minOccurs="1" />
```

2.3.32 Report.ReportParameters

The **Report.ReportParameters** element specifies the **report parameters** for a [Report](#). This element is optional. This element is of type [ReportParameters](#).

Following is the parent element of the **Report.ReportParameters** element.

Parent elements
Report

The following is the XML Schema definition of the **Report.ReportParameters** element.

```
<xsd:element name="ReportParameters" type="ReportParametersType" minOccurs="0" />
```

2.3.33 Report.Variables

Applies to RDL schemas 2008/01 [\[MSFT-RDL200801\]](#) **and 2010/01** [\[MSFT-RDL201001\]](#)

The **Report.Variables** element specifies the [Variables](#) defined for a [Report](#) as a whole. The **Report.Variables** element is optional. This element is of type **Variables**.

Following is the parent element of the **Report.Variables** element.

Parent elements
Report

The following is the XML Schema definition of the **Report.Variables** element.

```
<xsd:element name="Variables" type="VariablesType" minOccurs="0" />
```

2.3.34 Report.Width

Applies to RDL schemas 2003/10 [\[MSFT-RDL200310\]](#), **2005/01** [\[MSFT-RDL200501\]](#), and **2008/01** [\[MSFT-RDL200801\]](#) only

The **Report.Width** element specifies the width of a [Report](#). This element MUST be specified, and its value MUST be an [RdlSize](#).

Following is the parent element of the **Report.Width** element.

Parent elements
Report

The following is the XML Schema definition of the **Report.Width** element.

```
<xsd:element name="Width" type="SizeType" minOccurs="1" />
```

2.3.35 Report.ReportSections

Applies to RDL schema 2010/01 [\[MSFT-RDL201001\]](#)

The **Report.ReportSections** element specifies the [ReportSection](#) elements of a [Report](#). This element MUST be specified, and it MUST contain at least one **ReportSection** element.

Following is the parent element of the **Report.ReportSections** element.

Parent elements
Report

The following is the XML Schema definition of the **Report.ReportSections** element.

```
<xsd:element name="ReportSections" type="ReportSectionsType" minOccurs="1" />
```

2.4 ReportSections

Applies to RDL schema 2010/01 [\[MSFT-RDL201001\]](#)

The **ReportSections** element specifies an ordered list of [ReportSection](#) elements, which comprise the structure and layout information for a [Report](#). The **ReportSections** element MUST be specified, and MUST contain at least one child **ReportSection**.

The following are the parent elements and child elements of the **ReportSections** element.

Parent elements
Report

Child elements
ReportSections.ReportSection

The following is the XML Schema definition of the **ReportSections** element.

```
<xsd:complexType name="ReportSectionsType">
  <xsd:sequence>
    <xsd:element name="ReportSection" type="ReportSectionType" minOccurs="1"
maxOccurs="unbounded" />
  </xsd:sequence>
  <xsd:anyAttribute namespace="##other" processContents="skip" />
</xsd:complexType>
```

2.4.1 ReportSections.ReportSection

Applies to RDL schema 2010/01 [\[MSFT-RDL201001\]](#)

The **ReportSections.ReportSection** element specifies the definition of a **report section**. This element MUST be specified. This element is of type [ReportSection](#).

Following is the parent element of the **ReportSections.ReportSection** element.

Parent elements
ReportSections

The following is the XML Schema definition of the **ReportSections.ReportSection** element.

```
<xsd:element name="ReportSection" type="ReportSectionType" minOccurs="1"
maxOccurs="unbounded" />
```

2.5 ReportSection

Applies to RDL schema 2010/01 [\[MSFT-RDL201001\]](#)

The **ReportSection** element specifies the structure and layout information of a **ReportSection**. This element MUST be specified.

The following are the parent elements and child elements of the **ReportSection** element.

Parent elements
ReportSections

Child elements
ReportSection.Body
ReportSection.Page
ReportSection.Width
ReportSection.DataElementName
ReportSection.DataElementOutput

The following is the XML Schema definition of the **ReportSection** element.

```
<xsd:complexType name="ReportSectionType">
  <xsd:choice minOccurs="1" maxOccurs="unbounded">
    <xsd:element name="Body" type="BodyType" minOccurs="1" />
    <xsd:element name="Width" type="SizeType" minOccurs="1" />
    <xsd:element name="Page" type="PageType" minOccurs="1" />
    <xsd:element name="DataElementName" type="xsd:string" minOccurs="0" />
    <xsd:element name="DataElementOutput" minOccurs="0">
      <xsd:simpleType>
        <xsd:restriction base="xsd:string">
          <xsd:enumeration value="Output" />
          <xsd:enumeration value="NoOutput" />
          <xsd:enumeration value="ContentsOnly" />
          <xsd:enumeration value="Auto" />
        </xsd:restriction>
      </xsd:simpleType>
    </xsd:element>
    <xsd:any namespace="##other" processContents="skip" />
  </xsd:choice>
  <xsd:anyAttribute namespace="##other" processContents="skip" />
</xsd:complexType>
```

2.5.1 ReportSection.Body

Applies to RDL schema 2010/01 [\[MSFT-RDL201001\]](#)

The **ReportSection.Body** element describes the structure and layout of the body of a [ReportSection](#). This element **MUST** be specified. This element is of type [Body](#).

Following is the parent element of the **ReportSection.Body** element.

Parent elements
ReportSection

The following is the XML Schema definition of the **ReportSection.Body** element.

```
<xsd:element name="Body" type="BodyType" minOccurs="1" />
```

2.5.2 ReportSection.Page

Applies to RDL schema 2010/01 [\[MSFT-RDL201001\]](#)

The **ReportSection.Page** element specifies the page layout information of a [ReportSection](#). This element **MUST** be specified. This element is of type [Page](#).

Following is the parent element of the **ReportSection.Page** element.

Parent elements
ReportSection

The following is the XML Schema definition of the **ReportSection.Page** element.

```
<xsd:element name="Page" type="PageType" minOccurs="1" />
```

2.5.3 ReportSection.Width

Applies to RDL schema 2010/01 [\[MSFT-RDL201001\]](#)

The **ReportSection.Width** element specifies the width of a [ReportSection](#). The **ReportSection.Width** element **MUST** be specified, and its value **MUST** be an [RdlSize](#).

Following is the parent element of the **ReportSection.Width** element.

Parent elements
ReportSection

The following is the XML Schema definition of the **ReportSection.Width** element.

```
<xsd:element name="Width" type="SizeType" minOccurs="1" />
```

2.5.4 ReportSection.DataElementName

Applies to RDL schema 2010/01 [\[MSFT-RDL201001\]](#)

The **ReportSection.DataElementName** element specifies the name to use for the element that represents this [ReportSection](#) in a data rendering. The **ReportSection.DataElementName** element is optional. If this element is present, its value **MUST** be a CLS-compliant identifier [\[UTR15\]](#).

Following is the parent element of the **ReportSection.DataElementName** element.

Parent elements
ReportSection

The following is the XML Schema definition of the **ReportSection.DataElementName** element.

```
<xsd:element name="DataElementName" type="xsd:string" minOccurs="0" />
```

2.5.5 ReportSection.DataElementOutput

Applies to RDL schema 2010/01 [\[MSFT-RDL201001\]](#)

The **ReportSection.DataElementOutput** element specifies whether the data of a [ReportSection](#) should appear in a data rendering. The **ReportSection.DataElementOutput** element is optional. If this element is present, its value MUST be a [String \[XMLSCHEMA2-3.2.1\]](#). The value of this element is one of the following:

Auto: Specifies the default setting for how a report section will appear in a data rendering, which is the same as "NoOutput". This is the default value.

Output: Specifies that the report section appears in a data rendering output.

NoOutput: Specifies that the report section does not appear in a data rendering output.

ContentsOnly: Specifies that the report section itself does not appear in a data rendering output, but that its inner contents appear in a data rendering output.

If this element is not present, its value is interpreted as "Auto".

Following is the parent element of the **ReportSection.DataElementOutput** element.

Parent elements
ReportSection

The following is the XML Schema definition of the **ReportSection.DataElementOutput** element.

```
<xsd:element name="DataElementOutput" minOccurs="0">
  <xsd:simpleType>
    <xsd:restriction base="xsd:string">
      <xsd:enumeration value="Output" />
      <xsd:enumeration value="NoOutput" />
      <xsd:enumeration value="ContentsOnly" />
      <xsd:enumeration value="Auto" />
    </xsd:restriction>
  </xsd:simpleType>
</xsd:element>
```

2.6 Body

The **Body** element defines the structure and layout information for the **Body** of a report in RDL schemas 2003/10 [\[MSFT-RDL200310\]](#), 2005/01 [\[MSFT-RDL200501\]](#), and 2008/01 [\[MSFT-RDL200801\]](#), or for a [ReportSection](#) in 2010/01 [\[MSFT-RDL201001\]](#).

The following are the parent elements and child elements of the **Body** element.

Parent elements
Report

Parent elements
ReportSection

Child elements
Body.Columns
Body.ColumnSpacing
Body.Style
Body.Height
Body.ReportItems

The following is the XML Schema definition of the **Body** element for RDL schemas 2003/10 [\[MSFT-RDL200310\]](#) and 2005/01 [\[MSFT-RDL200501\]](#) only.

```
<xsd:complexType name="BodyType">
  <xsd:choice minOccurs="1" maxOccurs="unbounded">
    <xsd:element name="ReportItems" type="ReportItemsType" minOccurs="0" />
    <xsd:element name="Height" type="SizeType" />
    <xsd:element name="Columns" type="xsd:unsignedInt" minOccurs="0" />
    <xsd:element name="ColumnSpacing" type="SizeType" minOccurs="0" />
    <xsd:element name="Style" type="StyleType" minOccurs="0" />
    <xsd:any namespace="##other" processContents="skip"/>
  </xsd:choice>
  <xsd:anyAttribute namespace="##other" processContents="skip" />
</xsd:complexType>
```

The following is the XML Schema definition of the **Body** element for RDL schemas 2008/01 [\[MSFT-RDL200801\]](#) and 2010/01 [\[MSFT-RDL201001\]](#).

```
<xsd:complexType name="BodyType">
  <xsd:choice minOccurs="1" maxOccurs="unbounded">
    <xsd:element name="ReportItems" type="ReportItemsType" minOccurs="0" />
    <xsd:element name="Height" type="SizeType" minOccurs="1" />
    <xsd:element name="Style" type="StyleType" minOccurs="0" />
    <xsd:any namespace="##other" processContents="skip" />
  </xsd:choice>
  <xsd:anyAttribute namespace="##other" processContents="skip" />
</xsd:complexType>
```

2.6.1 Body.Columns

Applies to RDL schemas 2003/10 [\[MSFT-RDL200310\]](#) and 2005/01 [\[MSFT-RDL200501\]](#) only

The **Body.Columns** element specifies the default number of columns used for a multi-column rendering of a [Report](#). This element is optional. If this element is present, its value MUST be an [Integer \[XMLSCHEMA2-3.3.17\]](#) that is greater than or equal to 1. [<3>](#) If this element is not present, its value is interpreted as 1.

Following is the parent element of the **Body.Columns** element.

Parent elements
Body

The following is the XML Schema definition of the **Body.Columns** element.

```
<xsd:element name="Columns" type="xsd:unsignedInt" minOccurs="0" />
```

2.6.2 Body.ColumnSpacing

Applies to RDL schemas 2003/10 [MSFT-RDL200310] and 2005/01 [MSFT-RDL200501] only

The **Body.ColumnSpacing** element specifies the spacing between each column in a multi-column rendering of a [Report](#). The **Body.ColumnSpacing** element is optional. If this element is present, its value MUST be an [RdlSize](#). If this element is not present, its value is interpreted as 0.5in.

Following is the parent element of the **Body.ColumnSpacing** element.

Parent elements
Body

The following is the XML Schema definition of the **Body.ColumnSpacing** element.

```
<xsd:element name="ColumnSpacing" type="SizeType" minOccurs="0" />
```

2.6.3 Body.Style

The **Body.Style** element specifies style information for the [Body](#) of a report in RDL schemas 2003/10 [MSFT-RDL200310], 2005/01 [MSFT-RDL200501], and 2008/01 [MSFT-RDL200801], or for a [ReportSection](#) in RDL schema 2010/01 [MSFT-RDL201001]. The **Body.Style** element is optional. This element is of type [Style](#).

Following is the parent element of the **Body.Style** element.

Parent elements
Body

The following is the XML Schema definition of the **Body.Style** element.

```
<xsd:element name="Style" type="StyleType" minOccurs="0" />
```

2.6.4 Body.Height

The **Body.Height** element specifies the height of the [Body](#) of a report in RDL schemas 2003/10 [MSFT-RDL200310], 2005/01 [MSFT-RDL200501], and 2008/01 [MSFT-RDL200801], or of a report section in RDL schema 2010/01 [MSFT-RDL201001]. This element MUST be specified, and its value MUST be an [RdlSize](#).

Following is the parent element of the **Body.Height** element.

Parent elements
Body

The following is the XML Schema definition of the **Body.Height** element.

```
<xsd:element name="Height" type="SizeType" minOccurs="1" />
```

2.6.5 Body.ReportItems

The **Body.ReportItems** element specifies the top-level [Report](#) contained in the [Body](#) of a report in RDL schemas 2003/10 [\[MSFT-RDL200310\]](#), 2005/01 [\[MSFT-RDL200501\]](#), and 2008/01 [\[MSFT-RDL200801\]](#), or in a [ReportSection](#) in RDL schema 2010/01 [\[MSFT-RDL201001\]](#). The **Body.ReportItems** element is optional. This element is of type [ReportItems](#).

Following is the parent element of the **Body.ReportItems** element.

Parent elements
Body

The following is the XML Schema definition of the **Body.ReportItems** element.

```
<xsd:element name="ReportItems" type="ReportItemsType" minOccurs="0" />
```

2.7 Page

Applies to RDL schemas 2008/01 [\[MSFT-RDL200801\]](#) and 2010/01 [\[MSFT-RDL201001\]](#)

The **Page** element specifies the structure and layout information for the pages in a report in RDL schema 2008/01 [\[MSFT-RDL200801\]](#), or for a [ReportSection](#) in RDL schema 2010/01 [\[MSFT-RDL201001\]](#). This element MUST be specified.

The following are the parent elements and the child elements of the **Page** element.

Parent elements
Report
ReportSection

Child elements
Page.Columns
Page.ColumnSpacing
Page.BottomMargin

Child elements
Page.InteractiveHeight
Page.InteractiveWidth
Page.LeftMargin
Page.PageFooter
Page.PageHeader
Page.PageHeight
Page.PageWidth
Page.RightMargin
Page.Style
Page.TopMargin

The following is the XML Schema definition of the **Page** element.

```
<xsd:complexType name="PageType">
  <xsd:choice minOccurs="0" maxOccurs="unbounded">
    <xsd:element name="PageHeader" type="PageSectionType" minOccurs="0" />
    <xsd:element name="PageFooter" type="PageSectionType" minOccurs="0" />
    <xsd:element name="PageHeight" type="SizeType" minOccurs="0" />
    <xsd:element name="PageWidth" type="SizeType" minOccurs="0" />
    <xsd:element name="InteractiveHeight" type="SizeType" minOccurs="0" />
    <xsd:element name="InteractiveWidth" type="SizeType" minOccurs="0" />
    <xsd:element name="LeftMargin" type="SizeType" minOccurs="0" />
    <xsd:element name="RightMargin" type="SizeType" minOccurs="0" />
    <xsd:element name="TopMargin" type="SizeType" minOccurs="0" />
    <xsd:element name="BottomMargin" type="SizeType" minOccurs="0" />
    <xsd:element name="Columns" type="xsd:int" minOccurs="0" />
    <xsd:element name="ColumnSpacing" type="SizeType" minOccurs="0" />
    <xsd:element name="Style" type="StyleType" minOccurs="0" />
    <xsd:any namespace="##other" processContents="skip" />
  </xsd:choice>
  <xsd:anyAttribute namespace="##other" processContents="skip" />
</xsd:complexType>
```

2.7.1 Page.Columns

Applies to RDL schemas 2008/01 [\[MSFT-RDL200801\]](#) and **2010/01** [\[MSFT-RDL201001\]](#)

The **Page.Columns** element specifies the default number of columns used to render a [Report](#) in RDL schema 2008/01 [\[MSFT-RDL200801\]](#) or a [ReportSection](#) in RDL schema 2010/01 [\[MSFT-RDL200801\]](#). The **Page.Columns** element is optional. If this element is present, its value MUST be an [Integer](#) [\[XMLSCHEMA2-3.3.17\]](#) that is greater than or equal to 1. [<4>](#) If this element is not present, its value is interpreted as 1.

Following is the parent element of the **Page.Columns** element.

Parent elements
Page

The following is the XML Schema definition of the **Page.Columns** element.

```
<xsd:element name="Columns" type="xsd:int" minOccurs="0" />
```

2.7.2 Page.ColumnSpacing

Applies to RDL schemas 2008/01 [\[MSFT-RDL200801\]](#) and **2010/01** [\[MSFT-RDL201001\]](#)

The **Page.ColumnSpacing** element specifies the spacing between each column for a multi-column rendering of a [Report](#) in RDL schema 2008/01 [\[MSFT-RDL200801\]](#) or of a [ReportSection](#) in RDL schema 2010/01 [\[MSFT-RDL201001\]](#). The **Page.ColumnSpacing** element is optional. If this element is present, its value MUST be an [RdlSize](#). If this element is not present, its value is interpreted as 0.5in.

Following is the parent element of the **Page.ColumnSpacing** element.

Parent elements
Page

The following is the XML Schema definition of the **Page.ColumnSpacing** element.

```
<xsd:element name="ColumnSpacing" type="SizeType" minOccurs="0" />
```

2.7.3 Page.BottomMargin

Applies to RDL schemas 2008/01 [\[MSFT-RDL200801\]](#) and **2010/01** [\[MSFT-RDL201001\]](#)

The **Page.BottomMargin** element specifies the width of the bottom margin of a [Page](#). This element is optional. If this element is present, its value MUST be an [RdlSize](#). If this element is not present, its value is interpreted as 0in.

Following is the parent element of the **Page.BottomMargin** element.

Parent elements
Page

The following is the XML Schema definition of the **Page.BottomMargin** element.

```
<xsd:element name="BottomMargin" type="SizeType" minOccurs="0" />
```

2.7.4 Page.InteractiveHeight

Applies to RDL schemas 2008/01 [\[MSFT-RDL200801\]](#) and **2010/01** [\[MSFT-RDL201001\]](#)

The **Page.InteractiveHeight** element specifies the default height for rendering a [Report](#) by an interactive renderer. The **Page.InteractiveHeight** element is optional. If this element is present, its value MUST be an [RdlSize](#). If this element is not present, its value is interpreted to be the value of [Page.PageHeight](#).

Following is the parent element of the **Page.InteractiveHeight** element.

Parent elements
Page

The following is the XML Schema definition of the **Page.InteractiveHeight** element.

```
<xsd:element name="InteractiveHeight" type="SizeType" minOccurs="0" />
```

2.7.5 Page.InteractiveWidth

Applies to RDL schemas 2008/01 [\[MSFT-RDL200801\]](#) **and 2010/01** [\[MSFT-RDL201001\]](#)

The **Page.InteractiveWidth** element specifies the default width for rendering a [Report](#) by an interactive renderer. The **Page.InteractiveWidth** element is optional. If this element is present, its value MUST be an [RdlSize](#). If this element is not present, its value is interpreted to be the value of [Page.PageWidth](#).

Following is the parent element of the **Page.InteractiveWidth** element.

Parent elements
Page

The following is the XML Schema definition of the **Page.InteractiveWidth** element.

```
<xsd:element name="InteractiveWidth" type="SizeType" minOccurs="0" />
```

2.7.6 Page.LeftMargin

Applies to RDL schemas 2008/01 [\[MSFT-RDL200801\]](#) **and 2010/01** [\[MSFT-RDL201001\]](#)

The **Page.LeftMargin** element specifies the width of the left margin of a [Page](#). The **Page.LeftMargin** element is optional. If this element is present, its value MUST be an [RdlSize](#). If this element is not present, its value is interpreted as 0in.

Following is the parent element of the **Page.LeftMargin** element.

Parent elements
Page

The following is the XML Schema definition of the **Page.LeftMargin** element.

```
<xsd:element name="LeftMargin" type="SizeType" minOccurs="0" />
```

2.7.7 Page.PageFooter

Applies to RDL schemas 2008/01 [\[MSFT-RDL200801\]](#) **and 2010/01** [\[MSFT-RDL201001\]](#)

The **Page.PageFooter** element specifies a footer that is rendered at the bottom of each rendered [Page](#) in RDL schema 2008/01 [\[MSFT-RDL200801\]](#) or at the bottom of [ReportSection](#) in RDL schema 2010/01 [\[MSFT-RDL201001\]](#). The **Page.PageFooter** element is optional. This element is of type [PageSection](#).

Following is the parent element of the **Page.PageFooter** element.

Parent elements
Page

The following is the XML Schema definition of the **Page.PageFooter** element.

```
<xsd:element name="PageFooter" type="PageSectionType" minOccurs="0" />
```

2.7.8 Page.PageHeader

Applies to RDL schemas 2008/01 [\[MSFT-RDL200801\]](#) **and 2010/01** [\[MSFT-RDL201001\]](#)

The **Page.PageHeader** element specifies a header that is rendered at the top of each rendered [Page](#) in a report in RDL schema 2008/01 [\[MSFT-RDL200801\]](#), or at the top of the [ReportSection](#) in RDL schema 2010/01 [\[MSFT-RDL201001\]](#). The **Page.PageHeader** element is optional. This element is of type [PageSection](#).

Following is the parent element of the **Page.PageHeader** element.

Parent elements
Page

The following is the XML Schema definition of the **Page.PageHeader** element.

```
<xsd:element name="PageHeader" type="PageSectionType" minOccurs="0" />
```

2.7.9 Page.PageHeight

Applies to RDL schemas 2008/01 [\[MSFT-RDL200801\]](#) **and 2010/01** [\[MSFT-RDL201001\]](#)

The **Page.PageHeight** element specifies the default height for rendering, in a physical-page oriented renderer, each [Page](#) at the top of a report in RDL schema 2008/01 [\[MSFT-RDL200801\]](#), or each [ReportSection](#) in RDL schema 2010/01 [\[MSFT-RDL201001\]](#). The **Page.PageHeight** element is optional. If this element is present, its value MUST be an [RdlSize](#). If this element is not present, its value is interpreted as 11in.

Following is the parent element of the **Page.PageHeight** element.

Parent elements
Page

The following is the XML Schema definition of the **Page.PageHeight** element.

```
<xsd:element name="PageHeight" type="SizeType" minOccurs="0" />
```

2.7.10 Page.PageWidth

Applies to RDL schemas 2008/01 [\[MSFT-RDL200801\]](#) **and 2010/01** [\[MSFT-RDL201001\]](#)

The **Page.PageWidth** element specifies the default width for rendering, in a physical-page oriented renderer, each [Page](#) in a [Report](#) in RDL schema 2008/01 [\[MSFT-RDL200801\]](#), or the report section in RDL schema 2010/01 [\[MSFT-RDL201001\]](#). The **Page.PageWidth** element is optional. If this element is present, its value **MUST** be an [RdlSize](#). If this element is not present, its value is interpreted as 8.5in.

Following is the parent element of the **Page.PageWidth** element.

Parent elements
Page

The following is the XML Schema definition of the **Page.PageWidth** element.

```
<xsd:element name="PageWidth" type="SizeType" minOccurs="0" />
```

2.7.11 Page.RightMargin

Applies to RDL schemas 2008/01 [\[MSFT-RDL200801\]](#) **and 2010/01** [\[MSFT-RDL201001\]](#)

The **Page.RightMargin** element specifies the width of the right margin of a [Page](#). This element is optional. If this element is present, its value **MUST** be an [RdlSize](#). If this element is not present, its value is interpreted as 0in.

Following is the parent element of the **Page.RightMargin** element.

Parent elements
Page

The following is the XML Schema definition of the **Page.RightMargin** element.

```
<xsd:element name="RightMargin" type="SizeType" minOccurs="0" />
```

2.7.12 Page.Style

Applies to RDL schemas 2008/01 [\[MSFT-RDL200801\]](#) **and 2010/01** [\[MSFT-RDL201001\]](#)

The **Page.Style** element specifies style information for a [Page](#) in a report in RDL schema 2008/01 [\[MSFT-RDL200801\]](#), or for a [ReportSection](#) in RDL schema 2010/01 [\[MSFT-RDL201001\]](#). The **Page.Style** element is optional. This element is of type [Style](#).

Following is the parent element of the **Page.Style** element.

Parent elements
Page

The following is the XML Schema definition of the **Page.Style** element.

```
<xsd:element name="Style" type="StyleType" minOccurs="0" />
```

2.7.13 Page.TopMargin

Applies to RDL schemas 2008/01 [\[MSFT-RDL200801\]](#) **and 2010/01** [\[MSFT-RDL201001\]](#)

The **Page.TopMargin** element specifies the height of the top margin of a [Page](#). The **Page.TopMargin** element is optional. If this element is present, its value MUST be an [RdlSize](#). If this element is not present, its value is interpreted as 0in.

Following is the parent element of the **Page.TopMargin** element.

Parent elements
Page

The following is the XML Schema definition of the **Page.TopMargin** element.

```
<xsd:element name="TopMargin" type="SizeType" minOccurs="0" />
```

2.8 PageSection

Applies to RDL schemas 2008/01 [\[MSFT-RDL200801\]](#) **and 2010/01** [\[MSFT-RDL201001\]](#)

The **PageSection** element specifies the structure and layout information for the header or footer of a rendered [Page](#) in a report in RDL schema 2008/01 [\[MSFT-RDL200801\]](#) or a [ReportSection](#) in RDL schema 2010/01 [\[MSFT-RDL201001\]](#). This element is optional.

The following are elements that are referenced by the **PageSection** element, its parent element, and its child elements.

Referenced by
Page.PageHeader
Page.PageFooter

Parent elements
Page

Child elements
PageSection.Style
PageSection.Height
PageSection.PrintOnFirstPage
PageSection.PrintOnLastPage
PageSection.PrintBetweenSections
PageSection.ReportItems

The following is the XML Schema definition of the **PageSection** element in RDL schema 2008/01 [[MSFT-RDL200801](#)].

```
<xsd:complexType name="PageSectionType">
  <xsd:choice minOccurs="1" maxOccurs="unbounded">
    <xsd:element name="Height" type="SizeType" />
    <xsd:element name="PrintOnFirstPage" type="xsd:boolean" minOccurs="0" />
    <xsd:element name="PrintOnLastPage" type="xsd:boolean" minOccurs="0" />
    <xsd:element name="ReportItems" type="ReportItemsType" minOccurs="0" />
    <xsd:element name="Style" type="StyleType" minOccurs="0" />
    <xsd:any namespace="##other" processContents="skip" />
  </xsd:choice>
  <xsd:anyAttribute namespace="##other" processContents="skip" />
</xsd:complexType>
```

The following is the XML Schema definition of the **PageSection** element in RDL schema 2010/01 [[MSFT-RDL201001](#)].

```
<xsd:complexType name="PageSectionType">
  <xsd:choice minOccurs="1" maxOccurs="unbounded">
    <xsd:element name="Height" type="SizeType" />
    <xsd:element name="PrintOnFirstPage" type="xsd:boolean" minOccurs="0" />
    <xsd:element name="PrintOnLastPage" type="xsd:boolean" minOccurs="0" />
    <xsd:element name="PrintBetweenSections" type="xsd:boolean" minOccurs="0" />
    <xsd:element name="ReportItems" type="ReportItemsType" minOccurs="0" />
    <xsd:element name="Style" type="StyleType" minOccurs="0" />
    <xsd:any namespace="##other" processContents="skip" />
  </xsd:choice>
  <xsd:anyAttribute namespace="##other" processContents="skip" />
</xsd:complexType>
```

2.8.1 PageSection.Style

Applies to RDL schemas 2008/01 [[MSFT-RDL200801](#)] **and 2010/01** [[MSFT-RDL201001](#)]

The **PageSection.Style** element specifies the style information for a [PageSection](#). This element is optional. This element is of type [Style](#).

Following is the parent element of the **PageSection.Style** element.

Parent elements
PageSection

The following is the XML Schema definition of the **PageSection.Style** element.

```
<xsd:element name="Style" type="StyleType" minOccurs="0" />
```

2.8.2 PageSection.Height

Applies to RDL schemas 2008/01 [\[MSFT-RDL200801\]](#) **and 2010/01** [\[MSFT-RDL201001\]](#)

The **PageSection.Height** element specifies the height of a [PageSection](#). This element MUST be specified, and its value MUST be an [RdlSize](#).

Following is the parent element of the **PageSection.Height** element.

Parent elements
PageSection

The following is the XML Schema definition of the **PageSection.Height** element.

```
<xsd:element name="Height" type="SizeType" />
```

2.8.3 PageSection.PrintOnFirstPage

Applies to RDL schemas 2008/01 [\[MSFT-RDL200801\]](#) **and 2010/01** [\[MSFT-RDL201001\]](#)

The **PageSection.PrintOnFirstPage** element specifies whether the [PageSection](#) is shown on the first rendered [Page](#) in a report in RDL schema 2008/01 [\[MSFT-RDL200801\]](#) or the [ReportSection](#) in RDL schema 2010/01 [\[MSFT-RDL201001\]](#). The **PageSection.PrintOnFirstPage** element is optional. If this element is present, its value MUST be a [Boolean](#) [\[XMLSCHEMA2-3.2.2\]](#). If this element is not present, its value is interpreted as false.

Following is the parent element of the **PageSection.PrintOnFirstPage** element.

Parent elements
PageSection

The following is the XML Schema definition of the **PageSection.PrintOnFirstPage** element.

```
<xsd:element name="PrintOnFirstPage" type="xsd:boolean" minOccurs="0" />
```

2.8.4 PageSection.PrintOnLastPage

Applies to RDL schemas 2008/01 [\[MSFT-RDL200801\]](#) **and 2010/01** [\[MSFT-RDL201001\]](#)

The **PageSection.PrintOnLastPage** element specifies whether the [PageSection](#) is shown on the last rendered [Page](#) in a report in RDL schema 2008/01 [\[MSFT-RDL200801\]](#) or [ReportSection](#) in RDL

schema 2010/01 [\[MSFT-RDL201001\]](#). The **PageSection.PrintOnLastPage** element is optional. If this element is present, its value MUST be a [Boolean \[XMLSCHEMA2-3.2.2\]](#). If this element is not present, its value is interpreted as false.

Following is the parent element of the **PageSection.PrintOnLastPage** element.

Parent elements
PageSection

The following is the XML Schema definition of the **PageSection.PrintOnLastPage** element.

```
<xsd:element name="PrintOnLastPage" type="xsd:boolean" minOccurs="0" />
```

2.8.5 PageSection.PrintBetweenSections

Applies to RDL schemas 2008/01 [\[MSFT-RDL200801\]](#) and 2010/01 [\[MSFT-RDL201001\]](#)

The **PageSection.PrintBetweenSections** element specifies whether the [PageSection](#) should be shown on the rendered [Page](#) in a report in RDL schema 2008/01 [\[MSFT-RDL200801\]](#) or a [ReportSection](#) in RDL schema 2010/01 [\[MSFT-RDL201001\]](#). The **PageSection.PrintBetweenSections** element is optional. If this element is present, its value MUST be a [Boolean \[XMLSCHEMA2-3.2.2\]](#). If this element is not present, its value is interpreted as false.

Following is the parent element of the **PageSection.PrintBetweenSections** element.

Parent elements
PageSection

The following is the XML Schema definition of the **PageSection.PrintBetweenSections** element.

```
<xsd:element name="PrintBetweenSections" type="xsd:boolean" minOccurs="0" />
```

2.8.6 PageSection.ReportItems

Applies to RDL schemas 2008/01 [\[MSFT-RDL200801\]](#) and 2010/01 [\[MSFT-RDL201001\]](#)

The **PageSection.ReportItems** element specifies the region that contains the elements of the page section layout. This element MUST NOT contain **report items** of type [Tablix](#), [Chart](#), [GaugePanel](#), [Map](#), or [Subreport](#). All [PageBreak](#) instances within the **PageSection.ReportItems** element is ignored.

The **PageSection.ReportItems** element is optional. This element is of type [ReportItems](#).

Following is the parent element of the **PageSection.ReportItems** element.

Parent elements
PageSection

The following is the XML Schema definition of the **PageSection.ReportItems** element.

```
<xsd:element name="ReportItems" type="ReportItemsType" minOccurs="0" />
```

2.9 PageHeaderFooter

Applies to RDL schemas 2003/10 [\[MSFT-RDL200310\]](#) **and 2005/01** [\[MSFT-RDL200501\]](#)

The **PageHeaderFooter** element specifies the structure and layout information for a **page header** or **page footer** in a [Report](#).

The following are the elements that are referenced by the **PageHeaderFooter** element, as well as its parent element and child elements.

Referenced by
Report.PageHeader
Report.PageFooter

Parent elements
Report

Child elements
PageHeaderFooter.Height
PageHeaderFooter.PrintOnFirstPage
PageHeaderFooter.PrintOnLastPage
PageHeaderFooter.ReportItems
PageHeaderFooter.Style

The following is the XML Schema definition of the **PageHeaderFooter** element.

```
<xsd:complexType name="PageHeaderFooterType">
  <xsd:choice minOccurs="1" maxOccurs="unbounded">
    <xsd:element name="Height" type="SizeType" />
    <xsd:element name="PrintOnFirstPage" type="xsd:boolean" minOccurs="0" />
    <xsd:element name="PrintOnLastPage" type="xsd:boolean" minOccurs="0" />
    <xsd:element name="ReportItems" type="ReportItemsType" minOccurs="0" />
    <xsd:element name="Style" type="StyleType" minOccurs="0" />
    <xsd:any namespace="##other" processContents="skip" />
  </xsd:choice>
  <xsd:anyAttribute namespace="##other" processContents="skip" />
</xsd:complexType>
```

2.9.1 PageHeaderFooter.Height

Applies to RDL schemas 2003/10 [\[MSFT-RDL200310\]](#) **and 2005/01** [\[MSFT-RDL200501\]](#)

The **PageHeaderFooter.Height** element specifies the height of a page header or page footer. This element **MUST** be specified, and its value **MUST** be an [RdlSize](#).

Following is the parent element of the **PageHeaderFooter.Height** element.

Parent elements
PageHeaderFooter

The following is the XML Schema definition of the **PageHeaderFooter.Height** element.

```
<xsd:element name="Height" type="SizeType" />
```

2.9.2 PageHeaderFooter.PrintOnFirstPage

Applies to RDL schemas 2003/10 [\[MSFT-RDL200310\]](#) **and 2005/01** [\[MSFT-RDL200501\]](#)

The **PageHeaderFooter.PrintOnFirstPage** element specifies whether the header or footer should be shown on the first rendered [Page](#) in a report. The **PageHeaderFooter.PrintOnFirstPage** element is optional. If this element is present, its value **MUST** be a [Boolean \[XMLSCHEMA2-3.2.2\]](#). If this element is not present, its value is interpreted as false.

Following is the parent element of the **PageHeaderFooter.PrintOnFirstPage** element.

Parent elements
PageHeaderFooter

The following is the XML Schema definition of the **PageHeaderFooter.PrintOnFirstPage** element.

```
<xsd:element name="PrintOnFirstPage" type="xsd:boolean" minOccurs="0" />
```

2.9.3 PageHeaderFooter.PrintOnLastPage

Applies to RDL schemas 2003/10 [\[MSFT-RDL200310\]](#) **and 2005/01** [\[MSFT-RDL200501\]](#)

The **PageHeaderFooter.PrintOnLastPage** element specifies whether the header or footer should be shown on the last rendered [Page](#) in a report. The **PageHeaderFooter.PrintOnLastPage** element is optional. If this element is present, its value **MUST** be a [Boolean \[XMLSCHEMA2-3.2.2\]](#). If this element is not present, its value is interpreted as false.

Following is the parent element of the **PageHeaderFooter.PrintOnLastPage** element.

Parent elements
PageHeaderFooter

The following is the XML Schema definition of the **PageHeaderFooter.PrintOnLastPage** element.

```
<xsd:element name="PrintOnLastPage" type="xsd:boolean" minOccurs="0" />
```

2.9.4 PageHeaderFooter.ReportItems

Applies to RDL schemas 2003/10 [MSFT-RDL200310] and 2005/01 [MSFT-RDL200501]

The **PageHeaderFooter.ReportItems** element specifies the region that contains the elements of the page section layout. This element is optional. This element MUST NOT contain report items of type [List](#), [Table](#), [Matrix](#), [Chart](#), or [Subreport](#). The **PageHeaderFooter.ReportItems** element is of type [ReportItems](#).

Following is the parent element of the **PageHeaderFooter.ReportItems** element.

Parent elements
PageHeaderFooter

The following is the XML Schema definition of the **PageHeaderFooter.ReportItems** element.

```
<xsd:element name="ReportItems" type="ReportItemsType" minOccurs="0" />
```

2.9.5 PageHeaderFooter.Style

Applies to RDL schemas 2003/10 [MSFT-RDL200310] and 2005/01 [MSFT-RDL200501]

The **PageHeaderFooter.Style** element specifies the style information for a [PageHeaderFooter](#). The **PageHeaderFooter.Style** element is optional. This element is of type [Style](#).

Following is the parent element of the **PageHeaderFooter.Style** element.

Parent elements
PageHeaderFooter

The following is the XML Schema definition of the **PageHeaderFooter.Style** element.

```
<xsd:element name="Style" type="StyleType" minOccurs="0" />
```

2.10 ReportItems

The **ReportItems** element specifies the collection of report items used to define the contents of a region of a [Report](#).

The following are the parent and child elements of the **ReportItems** element.

Parent elements
Body
PageSection
PageHeaderFooter

Parent elements
Rectangle
List
MatrixCell
Corner
DynamicColumns
DynamicRows
StaticColumn
StaticRow
Subtotal
TableCell
CustomReportItem (RDL 2003/10)

Child elements
ReportItems.Chart
ReportItems.CustomReportItem
ReportItems.GaugePanel
ReportItems.Image
ReportItems.Line
ReportItems.Map
ReportItems.Rectangle
ReportItems.Subreport
ReportItems.Tablix
ReportItems.Textbox
ReportItems.List
ReportItems.Matrix
ReportItems.Table

The following is the XML Schema definition of the **ReportItems** element in RDL schemas 2003/10 [[MSFT-RDL200310](#)] and 2005/01 [[MSFT-RDL200501](#)].

```
<xsd:complexType name="ReportItemsType">
  <xsd:choice maxOccurs="unbounded">
```

```

<xsd:element name="Line" type="LineType" />
<xsd:element name="Rectangle" type="RectangleType" />
<xsd:element name="Textbox" type="TextboxType" />
<xsd:element name="Image" type="ImageType" />
<xsd:element name="Subreport" type="SubreportType" />
<xsd:element name="Chart" type="ChartType" />
<xsd:element name="List" type="ListType" />
<xsd:element name="Table" type="TableType" />
<xsd:element name="Matrix" type="MatrixType" />
<xsd:element name="CustomReportItem" type="CustomReportItemType" />
<xsd:any namespace="##other" processContents="skip" />
</xsd:choice>
<xsd:anyAttribute namespace="##other" processContents="skip" />
</xsd:complexType>

```

The following is the XML Schema definition of the **ReportItems** element in RDL schema 2008/01 [\[MSFT-RDL200801\]](#).

```

<xsd:complexType name="ReportItemsType">
  <xsd:choice maxOccurs="unbounded">
    <xsd:element name="Line" type="LineType" />
    <xsd:element name="Rectangle" type="RectangleType" />
    <xsd:element name="Textbox" type="TextboxType" />
    <xsd:element name="Image" type="ImageType" />
    <xsd:element name="Subreport" type="SubreportType" />
    <xsd:element name="Chart" type="ChartType" />
    <xsd:element name="GaugePanel" type="GaugePanelType" />
    <xsd:element name="Tablix" type="TablixType" />
    <xsd:element name="CustomReportItem" type="CustomReportItemType" />
    <xsd:any namespace="##other" processContents="skip" />
  </xsd:choice>
  <xsd:anyAttribute namespace="##other" processContents="skip" />
</xsd:complexType>

```

The following is the XML Schema definition of the **ReportItems** element in RDL schema 2010/01 [\[MSFT-RDL201001\]](#).

```

<xsd:complexType name="ReportItemsType">
  <xsd:choice maxOccurs="unbounded">
    <xsd:element name="Line" type="LineType" />
    <xsd:element name="Rectangle" type="RectangleType" />
    <xsd:element name="Textbox" type="TextboxType" />
    <xsd:element name="Image" type="ImageType" />
    <xsd:element name="Subreport" type="SubreportType" />
    <xsd:element name="Chart" type="ChartType" />
    <xsd:element name="GaugePanel" type="GaugePanelType" />
    <xsd:element name="Map" type="MapType" />
    <xsd:element name="Tablix" type="TablixType" />
    <xsd:element name="CustomReportItem" type="CustomReportItemType" />
    <xsd:any namespace="##other" processContents="skip" />
  </xsd:choice>
  <xsd:anyAttribute namespace="##other" processContents="skip" />
</xsd:complexType>

```

2.10.1 ReportItems.Chart

The **ReportItems.Chart** element specifies a chart as a member of a [ReportItems](#) collection. This element is optional and MAY be specified more than once. The **ReportItems.Chart** element is of type [Chart](#).

Following is the parent element of the **ReportItems.Chart** element.

Parent elements
ReportItems

The following is the XML Schema definition of the **ReportItems.Chart** element.

```
<xsd:element name="Chart" type="ChartType" />
```

2.10.2 ReportItems.CustomReportItem

The **ReportItems.CustomReportItem** element specifies a **custom report item** as a member of a [ReportItems](#) collection. This element is optional and MAY be specified more than once. The **ReportItems.CustomReportItem** element is of type [CustomReportItem](#).

Following is the parent element of the **ReportItems.CustomReportItem** element.

Parent elements
ReportItems

The following is the XML Schema definition of the **ReportItems.CustomReportItem** element.

```
<xsd:element name="CustomReportItem" type="CustomReportItemType" />
```

2.10.3 ReportItems.GaugePanel

Applies to RDL schemas 2008/01 [\[MSFT-RDL200801\]](#) and **2010/01** [\[MSFT-RDL201001\]](#)

The **ReportItems.GaugePanel** element specifies a **gauge panel** as a member of a [ReportItems](#) collection. This element is optional and MAY be specified more than once. The **ReportItems.GaugePanel** element is of type [GaugePanel](#).

Parent elements
ReportItems

The following is the XML Schema definition of the **ReportItems.GaugePanel** element.

```
<xsd:element name="GaugePanel" type="GaugePanelType" />
```

2.10.4 ReportItems.Image

The **ReportItems.Image** element specifies an image as a member of a [ReportItems](#) collection. This element is optional and MAY be specified more than once. The **ReportItems.Image** element is of type [Image](#).

Following is the parent element of the **ReportItems.Image** element.

Parent elements
ReportItems

The following is the XML Schema definition of the **ReportItems.Image** element.

```
<xsd:element name="Image" type="ImageType" />
```

2.10.5 ReportItems.Line

The **ReportItems.Line** element specifies a **line** as a member of a [ReportItems](#) collection. This element is optional and MAY be specified more than once. The **ReportItems.Line** element is of type [Line](#).

Following is the parent element of the **ReportItems.Line** element.

Parent elements
ReportItems

The following is the XML Schema definition of the **ReportItems.Line** element.

```
<xsd:element name="Line" type="LineType" />
```

2.10.6 ReportItems.Map

Applies to RDL schema 2010/01 [\[MSFT-RDL201001\]](#)

The **ReportItems.Map** element specifies a **map** as a member of a [ReportItems](#) collection. This element is optional and MAY be specified more than once. The **ReportItems.Map** element is of type [Map](#).

Following is the parent element of the **ReportItems.Map** element.

Parent elements
ReportItems

The following is the XML Schema definition of the **ReportItems.Map** element.

```
<xsd:element name="Map" type="MapType" />
```

2.10.7 ReportItems.Rectangle

The **ReportItems.Rectangle** element specifies a **rectangle** as a member of a [ReportItems](#) collection. The **ReportItems.Rectangle** element is optional and MAY be specified more than once. If this element is present, it is of type [Rectangle](#).

Following is the parent element of the **ReportItems.Rectangle** element.

Parent elements
ReportItems

The following is the XML Schema definition of the **ReportItems.Rectangle** element.

```
<xsd:element name="Rectangle" type="RectangleType" />
```

2.10.8 ReportItems.Subreport

The **ReportItems.Subreport** element specifies a subreport as a member of a [ReportItems](#) collection. This element is optional and MAY be specified more than once. The **ReportItems.Subreport** element is of type [Subreport](#).

Following is the parent element of the **ReportItems.Subreport** element.

Parent elements
ReportItems

The following is the XML Schema definition of the **ReportItems.Subreport** element.

```
<xsd:element name="Subreport" type="SubreportType" />
```

2.10.9 ReportItems.Tablix

Applies to RDL schemas 2008/01 [\[MSFT-RDL200801\]](#) and **2010/01** [\[MSFT-RDL201001\]](#)

The **ReportItems.Tablix** element specifies a **tablix** as a member of a [ReportItems](#) collection. This element is optional and MAY be specified more than once. The **ReportItems.Tablix** element is of type [Tablix](#).

Following is the parent element of the **ReportItems.Tablix** element.

Parent elements
ReportItems

The following is the XML Schema definition of the **ReportItems.Tablix** element.

```
<xsd:element name="Tablix" type="TablixType" />
```

2.10.10 ReportItems.Textbox

The **ReportItems.Textbox** element specifies a text box as a member of a [ReportItems](#) collection. This element is optional and MAY be specified more than once. The **ReportItems.Textbox** element is of type [Textbox](#).

Following is the parent element of the **ReportItems.Textbox** element.

Parent elements
ReportItems

The following is the XML Schema definition of the **ReportItems.Textbox** element.

```
<xsd:element name="Textbox" type="TextboxType" />
```

2.10.11 ReportItems.List

Applies to RDL schemas 2003/10 [MSFT-RDL200310] and 2005/01 [MSFT-RDL200501] only

The **ReportItems.List** element specifies a list as a member of a [ReportItems](#) collection. This element is optional and MAY be specified more than once. The **ReportItems.List** element is of type [List](#).

Following is the parent element of the **ReportItems.List** element.

Parent elements
ReportItems

The following is the XML Schema definition of the **ReportItems.List** element.

```
<xsd:element name="List" type="ListType" />
```

2.10.12 ReportItems.Matrix

Applies to RDL schemas 2003/10 [MSFT-RDL200310] and 2005/01 [MSFT-RDL200501] only

The **ReportItems.Matrix** element specifies a **matrix** as a member of a [ReportItems](#) collection. This element is optional and MAY be specified more than once. The **ReportItems.Matrix** element is of type [Matrix](#).

Following is the parent element of the **ReportItems.Matrix** element.

Parent elements
ReportItems

The following is the XML Schema definition of the **ReportItems.Matrix** element.

```
<xsd:element name="Matrix" type="MatrixType" />
```

2.10.13 ReportItems.Table

Applies to RDL schemas 2003/10 [MSFT-RDL200310] and 2005/01 [MSFT-RDL200501] only

The **ReportItems.Table** element specifies a **table** as a member of a [ReportItems](#) collection. This element is optional and MAY be specified more than once. The **ReportItems.Table** element is of type [Table](#).

Following is the parent element of the **ReportItems.Table** element.

Parent elements
ReportItems

The following is the XML Schema definition of the **ReportItems.Table** element.

```
<xsd:element name="Table" type="TableType" />
```

2.11 Image

The **Image** element specifies properties for an image in a [Report](#).

The following are the parent elements, attributes, and child elements of the **Image** element.

Parent elements
ReportItems
CellContents
CustomReportItem.AltReportItem

Attributes
Image.Name

Child elements
Image.Style
Image.ActionInfo
Image.Bookmark
Image.CustomProperties
Image.DataElementName
Image.DataElementOutput
Image.DocumentMapLabel

Child elements
Image.Height
Image.Left
Image.RepeatWith
Image.ToolTip
Image.Top
Image.Visibility
Image.Width
Image.ZIndex
Image.MIMETYPE
Image.Sizing
Image.Source
Image.Value

The following is the XML Schema definition of the **Image** element.

```

<xsd:complexType name="ImageType" >
  <xsd:choice minOccurs="1" maxOccurs="unbounded">
    <xsd:element name="Style" type="StyleType" minOccurs="0" />
    <xsd:element name="ActionInfo" type="ActionInfoType" minOccurs="0" />
    <xsd:element name="Top" type="SizeType" minOccurs="0" />
    <xsd:element name="Left" type="SizeType" minOccurs="0" />
    <xsd:element name="Height" type="SizeType" minOccurs="0" />
    <xsd:element name="Width" type="SizeType" minOccurs="0" />
    <xsd:element name="ZIndex" type="xsd:unsignedInt" minOccurs="0" />
    <xsd:element name="Visibility" type="VisibilityType" minOccurs="0" />
    <xsd:element name="ToolTip" type="StringLocIDType" minOccurs="0" />
    <xsd:element name="DocumentMapLabel" type="StringLocIDType" minOccurs="0" />
    <xsd:element name="Bookmark" type="xsd:string" minOccurs="0" />
    <xsd:element name="RepeatWith" type="xsd:string" minOccurs="0" />
    <xsd:element name="CustomProperties" type="CustomPropertiesType" minOccurs="0" />
    <xsd:element name="Source">
      <xsd:simpleType>
        <xsd:restriction base="xsd:string">
          <xsd:enumeration value="External" />
          <xsd:enumeration value="Embedded" />
          <xsd:enumeration value="Database" />
        </xsd:restriction>
      </xsd:simpleType>
    </xsd:element>
    <xsd:element name="Value" type="xsd:string" />
    <xsd:element name="MIMETYPE" type="xsd:string" minOccurs="0" />
    <xsd:element name="Sizing" minOccurs="0">
      <xsd:simpleType>
        <xsd:restriction base="xsd:string">
          <xsd:enumeration value="AutoSize" />
          <xsd:enumeration value="Fit" />
        </xsd:restriction>
      </xsd:simpleType>
    </xsd:element>
  </xsd:choice>
</xsd:complexType>

```

```

        <xsd:enumeration value="FitProportional" />
        <xsd:enumeration value="Clip" />
    </xsd:restriction>
</xsd:simpleType>
</xsd:element>
<xsd:element name="DataElementName" type="xsd:string" minOccurs="0" />
<xsd:element name="DataElementOutput" minOccurs="0">
    <xsd:simpleType>
        <xsd:restriction base="xsd:string">
            <xsd:enumeration value="Output" />
            <xsd:enumeration value="NoOutput" />
            <xsd:enumeration value="ContentsOnly" />
            <xsd:enumeration value="Auto" />
        </xsd:restriction>
    </xsd:simpleType>
</xsd:element>
<xsd:any namespace="##other" processContents="skip" />
</xsd:choice>
<xsd:attribute name="Name" type="xsd:normalizedString" use="required" />
<xsd:anyAttribute namespace="##other" processContents="skip" />
</xsd:complexType>

```

2.11.1 Image.Name

The **Image.Name** attribute specifies a unique identifier for an [Image](#) instance. This attribute **MUST** be specified. The value of this attribute **MUST** be a case-sensitive CLS-compliant identifier [\[UTR15\]](#) that is unique for all report items in a [Report](#).

Following is the parent element of the **Image.Name** attribute.

Parent elements
Image

The following is the XML Schema definition of the **Image.Name** attribute.

```
<xsd:attribute name="Name" type="xsd:normalizedString" use="required" />
```

2.11.2 Image.Style

The **Image.Style** element specifies style properties for an [Image](#). This element is optional. This element is of type [Style](#).

Following is the parent element of the **Image.Style** element.

Parent elements
Image

The following is the XML Schema definition of the **Image.Style** element.

```
<xsd:element name="Style" type="StyleType" minOccurs="0" />
```

2.11.3 Image.ActionInfo

The **Image.ActionInfo** element specifies **actions** (such as hyperlinks) that are associated with an [Image](#). This element is optional. This element is of type [ActionInfo](#).

Following is the parent element of the **Image.ActionInfo** element.

Parent elements
Image

The following is the XML Schema definition of the **Image.ActionInfo** element.

```
<xsd:element name="ActionInfo" type="ActionInfoType" minOccurs="0" />
```

In RDL schemas 2003/10 [\[MSFT-RDL200310\]](#) and 2005/01 [\[MSFT-RDL200501\]](#), the equivalent element of **Image.ActionInfo** is **Image.Action**, which is of type [Action](#).

2.11.4 Image.Bookmark

The **Image.Bookmark** element specifies a **bookmark** for an [Image](#) that can be linked to via a bookmark action. This element is optional. If this element is present, its value MUST be a [String](#) [\[XMLSCHEMA2-3.2.1\]](#) or an expression that evaluates to a **String**.

Following is the parent element of the **Image.Bookmark** element.

Parent elements
Image

The following is the XML Schema definition of the **Image.Bookmark** element.

```
<xsd:element name="Bookmark" type="xsd:string" minOccurs="0" />
```

2.11.5 Image.CustomProperties

The **Image.CustomProperties** element specifies custom information for an [Image](#) instance that will be handed to a report rendering component. This element is optional. This element is of type [CustomProperties](#).

Following is the parent element of the **Image.CustomProperties** element.

Parent elements
Image

The following is the XML Schema definition of the **Image.CustomProperties** element.

```
<xsd:element name="CustomProperties" type="CustomPropertiesType" minOccurs="0" />
```

In RDL schema 2003/10 [\[MSFT-RDL200310\]](#), the equivalent element of **Image.CustomProperties** is **Image.Custom**, which is of type [Custom](#).

2.11.6 Image.DataElementName

The **Image.DataElementName** element is ignored.

Following is the parent element of the **Image.DataElementName** element.

Parent elements
Image

The following is the XML Schema definition of the **Image.DataElementName** element.

```
<xsd:element name="DataElementName" type="xsd:string" minOccurs="0" />
```

2.11.7 Image.DataElementOutput

The **Image.DataElementOutput** element is ignored.

Following is the parent element of the **Image.DataElementOutput** element.

Parent elements
Image

The following is the XML Schema definition of the **Image.DataElementOutput** element.

```
<xsd:element name="DataElementOutput" minOccurs="0"
  <xsd:simpleType>
    <xsd:restriction base="xsd:string">
      <xsd:enumeration value="Output" />
      <xsd:enumeration value="NoOutput" />
      <xsd:enumeration value="ContentsOnly" />
      <xsd:enumeration value="Auto" />
    </xsd:restriction>
  </xsd:simpleType>
</xsd:element>
```

2.11.8 Image.DocumentMapLabel

The **Image.DocumentMapLabel** element specifies a label that is used to identify an [Image](#) instance within the client UI in order to provide a user-friendly label for searching. This element is optional. If this element is present, its value MUST be a [String \[XMLSCHEMA2-3.2.1\]](#) or an expression that evaluates to a **String**. This element MUST NOT be used within an **Image** that is contained within a [PageSection](#) or PageHeaderFooter.

Following is the parent element of the **Image.DocumentMapLabel** element.

Parent elements
Image

The following is the XML Schema definition of the **Image.DocumentMapLabel** element.

```
<xsd:element name="DocumentMapLabel" type="StringLocIDType" minOccurs="0" />
```

In RDL schemas 2003/10 [\[MSFT-RDL200310\]](#) and 2005/01 [\[MSFT-RDL200501\]](#), the equivalent element of **Image.DocumentMapLabel** is **Image.Label**. The following is the XML Schema definition of the **Image.Label** element.

```
<xsd:element name="Label" type="xsd:string" minOccurs="0" />
```

2.11.9 Image.Height

The **Image.Height** element specifies the height of an [Image](#). This element is optional. If this element is present, its value MUST be an [RdlSize](#). If this element is not present, its value is interpreted as the height of the image's container, such as a **Rectangle** or **Body**, minus the value of the [Image.Top](#) element, if specified.

Following is the parent element of the **Image.Height** element.

Parent elements
Image

The following is the XML Schema definition of the **Image.Height** element.

```
<xsd:element name="Height" type="SizeType" minOccurs="0" />
```

2.11.10 Image.Left

The **Image.Left** element specifies the distance of an [Image](#) from the left of the image container, such as a **Rectangle** or **Body**. This element is optional. If this element is present, its value MUST be an [RdlSize](#).

Following is the parent element of the **Image.Left** element.

Parent elements
Image

The following is the XML Schema definition of the **Image.Left** element.

```
<xsd:element name="Left" type="SizeType" minOccurs="0" />
```

2.11.11 Image.RepeatWith

The **Image.RepeatWith** element specifies the name of a **data region** in which the [Image](#) should be repeated if the data region spans multiple pages. The data region MUST be in the same [ReportItems](#) collection as the image. If the image is in a [PageSection](#) or a [PageHeaderFooter](#), the **Image.RepeatWith** element is ignored.

The **Image.RepeatWith** element is optional. If this element is present, its value MUST be a [String \[XMLSCHEMA2-3.2.1\]](#).

Following is the parent element of the **Image.RepeatWith** element.

Parent elements
Image

The following is the XML Schema definition of the **Image.RepeatWith** element.

```
<xsd:element name="RepeatWith" type="xsd:string" minOccurs="0" />
```

2.11.12 Image.ToolTip

The **Image.ToolTip** element specifies the tooltip text for an [Image](#). This element is optional. If this element is present, its value MUST be a String [\[XMLSCHEMA2-3.2.1\]](#) or an expression that evaluates to a **String**.

Following is the parent element of the **Image.ToolTip** element.

Parent elements
Image

The following is the XML Schema definition of the **Image.ToolTip** element.

```
<xsd:element name="ToolTip" type="StringLocIDType" minOccurs="0" />
```

2.11.13 Image.Top

The **Image.Top** element specifies the distance of an [Image](#) from the top of the image container, such as a **Rectangle** or **Body**. This element is optional. If this element is present, its value MUST be an [RdlSize](#).

Following is the parent element of the **Image.Top** element.

Parent elements
Image

The following is the XML Schema definition of the **Image.Top** element.

```
<xsd:element name="Top" type="SizeType" minOccurs="0" />
```

2.11.14 Image.Visibility

The **Image.Visibility** element specifies whether an [Image](#) should be hidden. This element is optional. This element is of type [Visibility](#).

Following is the parent element of the **Image.Visibility** element.

Parent elements
Image

The following is the XML Schema definition of the **Image.Visibility** element.

```
<xsd:element name="Visibility" type="VisibilityType" minOccurs="0" />
```

2.11.15 Image.Width

The **Image.Width** element specifies the width of an [Image](#). This element is optional. If this element is present, its value MUST be an [RdlSize](#). If this element is not present, its value is interpreted as the width of the image's container, such as Rectangle or Body minus the value of the [Image.Left](#) element, if specified.

Following is the parent element of the **Image.Width** element.

Parent elements
Image

The following is the XML Schema definition of the **Image.Width** element.

```
<xsd:element name="Width" type="SizeType" minOccurs="0" />
```

2.11.16 Image.ZIndex

The **Image.ZIndex** element specifies the drawing order of an [Image](#) within its container. This element is optional. If this element is present, its value MUST be an [Integer \[XMLSCHEMA2-3.3.17\]](#). If this element is not present, its value is interpreted as 0. The value of this element MUST be greater than or equal to 0 and less than or equal to 2147483647.

Following is the parent element of the **Image.ZIndex** element.

Parent elements
Image

The following is the XML Schema definition of the **Image.ZIndex** element.

```
<xsd:element name="ZIndex" type="xsd:unsignedInt" minOccurs="0" />
```

2.11.17 Image.MIMETYPE

The **Image.MIMETYPE** element specifies the MIME [\[RFC1341\]](#) [\[RFC1521\]](#) [\[RFC2045\]](#) [\[RFC2046\]](#) type of an [Image](#). This element is optional. If this element is present, its value MUST be a [ReportMIMETYPE](#).

If the value of the peer element [Image.Source](#) is set to a value other than "Database", the **Image.MIMETYPE** element is ignored. If the value of the peer element **Image.Source** is set to "Database", the **Image.MIMETYPE** element MUST be specified.

Following is the parent element of the **Image.MIMETYPE** element.

Parent elements
Image

The following is the XML Schema definition of the **Image.MIMETYPE** element.

```
<xsd:element name="MIMETYPE" type="xsd:string" minOccurs="0" />
```

2.11.18 Image.Sizing

The **Image.Sizing** element specifies the behavior of an [Image](#) instance if the actual image does not fit within the specified size of the image as denoted by [Image.Height](#) and [Image.Width](#). This element is optional. If the **Image.Sizing** element is present, its value MUST be a [String \[XMLSCHEMA2-3.2.1.1\]](#). The value of this element MUST be one of the following:

AutoSize: Specifies that the border of the image instance will grow or shrink to accommodate the dimensions of the actual image.

Fit: Specifies that the actual image is resized to exactly match both the **Image.Height** and **Image.Width** dimensions.

FitProportional: Specifies that the actual image should resize to fit within the image instance dimensions, while preserving the aspect ratio.

Clip: Specifies that the actual image should be clipped to fit the dimensions of the image instance.

If the **Image.Sizing** element is not present, its value is interpreted as "AutoSize".

Following is the parent element of the **Image.Sizing** element.

Parent elements
Image

The following is the XML Schema definition of the **Image.Sizing** element.

```

<xsd:element name="Sizing" minOccurs="0">
  <xsd:simpleType>
    <xsd:restriction base="xsd:string">
      <xsd:enumeration value="AutoSize" />
      <xsd:enumeration value="Fit" />
      <xsd:enumeration value="FitProportional" />
      <xsd:enumeration value="Clip" />
    </xsd:restriction>
  </xsd:simpleType>
</xsd:element>

```

2.11.19 Image.Source

The **Image.Source** element specifies the type of source for an [Image](#). This element MUST be specified. The value of this element MUST be a [String \[XMLSCHEMA2-3.2.1\]](#). The value of this element MUST be one of the following:

External: Specifies that the peer [Image.Value](#) element MUST contain a **String** constant or an expression that evaluates to the location of an image.

Embedded: Specifies that the peer **Image.Value** element MUST contain a **String** constant or an expression that evaluates to the name of an **embedded image** in the report.

Database: Specifies that peer **Image.Value** element MUST contain an expression (such as a field in the database) that evaluates to the binary data for an image.

Following is the parent element of the **Image.Source** element.

Parent elements
Image

The following is the XML Schema definition of the **Image.Source** element.

```

<xsd:element name="Source">
  <xsd:simpleType>
    <xsd:restriction base="xsd:string">
      <xsd:enumeration value="External" />
      <xsd:enumeration value="Embedded" />
      <xsd:enumeration value="Database" />
    </xsd:restriction>
  </xsd:simpleType>
</xsd:element>

```

2.11.20 Image.Value

The **Image.Value** element specifies either the location or the actual data of an image, depending on the value of the peer [Image.Source](#) element.

If the peer **Image.Source** element is set to "External", the value of the **Image.Value** element MUST be a [String \[XMLSCHEMA2-3.2.1\]](#) constant or an expression that evaluates to the location of an [Image](#). This location MUST be a [ReportPath](#) or an [RdlURL](#) value.

If the peer **Image.Source** element is set to "Embedded", the value of the **Image.Value** element MUST be a **String** constant or an expression that evaluates to the name of an [EmbeddedImage](#) in the report.

If the peer **Image.Source** element is set to "Database", the value of the **Image.Value** element MUST be a **String** constant or an expression that evaluates to the binary data for an image.

If the **Image.Value** element has an empty value, an image MUST NOT be displayed.

Following is the parent element of the **Image.Value** element.

Parent elements
Image

The following is the XML Schema definition of the **Image.Value** element.

```
<xsd:element name="Value" type="xsd:string" />
```

2.12 Line

The **Line** element specifies properties to draw a line in a report.

One endpoint of the line, the origin, is specified by the [Line.Left](#) and [Line.Top](#) elements. The other endpoint of the line is specified, relative to the origin, by the [Line.Height](#) and [Line.Width](#) elements.

Negative heights and widths allow for lines that are drawn up and/or to the left from their origin. Although the values of the **Line.Height** and **Line.Width** elements can be negative, both **Line.Top+Line.Height** and **Line.Left+Line.Width** MUST be non-negative valid sizes.

The following are the parent elements, attributes, and child elements of the **Line** element.

Parent elements
ReportItems
CellContents
CustomReportItem.AltReportItem

Attributes
Line.Name

Child elements
Line.Style
Line.ActionInfo

Child elements
Line.Bookmark
Line.CustomProperties
Line.DataElementName
Line.DataElementOutput
Line.DocumentMapLabel
Line.Height
Line.Left
Line.RepeatWith
Line.ToolTip
Line.Top
Line.Visibility
Line.Width
Line.ZIndex

The following is the XML Schema definition of the **Line** element.

```

<xsd:complexType name="LineType">
  <xsd:choice minOccurs="0" maxOccurs="unbounded">
    <xsd:element name="Style" type="StyleType" minOccurs="0" />
    <xsd:element name="ActionInfo" type="ActionInfoType" minOccurs="0" />
    <xsd:element name="Top" type="SizeType" minOccurs="0" />
    <xsd:element name="Left" type="SizeType" minOccurs="0" />
    <xsd:element name="Height" type="SizeType" minOccurs="0" />
    <xsd:element name="Width" type="SizeType" minOccurs="0" />
    <xsd:element name="ZIndex" type="xsd:unsignedInt" minOccurs="0" />
    <xsd:element name="Visibility" type="VisibilityType" minOccurs="0" />
    <xsd:element name="ToolTip" type="StringLocIDType" minOccurs="0" />
    <xsd:element name="DocumentMapLabel" type="StringLocIDType" minOccurs="0" />
    <xsd:element name="Bookmark" type="xsd:string" minOccurs="0" />
    <xsd:element name="RepeatWith" type="xsd:string" minOccurs="0" />
    <xsd:element name="CustomProperties" type="CustomPropertiesType"
minOccurs="0" />
  <xsd:element name="DataElementName" type="xsd:string" minOccurs="0" />
  <xsd:element name="DataElementOutput" minOccurs="0">
    <xsd:simpleType>
      <xsd:restriction base="xsd:string">
        <xsd:enumeration value="Output" />
        <xsd:enumeration value="NoOutput" />
        <xsd:enumeration value="ContentsOnly" />
        <xsd:enumeration value="Auto" />
      </xsd:restriction>
    </xsd:simpleType>
  </xsd:element>
  <xsd:any namespace="##other" processContents="skip" />

```

```

</xsd:choice>
<xsd:attribute name="Name" type="xsd:normalizedString" use="required" />
<xsd:anyAttribute namespace="##other" processContents="skip" />
</xsd:complexType>

```

2.12.1 Line.Name

The **Line.Name** attribute specifies a unique identifier for a line. This attribute **MUST** be specified. The value of this attribute **MUST** be a case-sensitive CLS-compliant identifier [\[UTR15\]](#) that is unique for all the report items within a report.

Following is the parent element of the **Line.Name** attribute.

Parent elements
Line

The following is the XML Schema definition of the **Line.Name** attribute.

```
<xsd:attribute name="Name" type="xsd:normalizedString" use="required" />
```

2.12.2 Line.Style

The **Line.Style** element specifies style information for a line. This element is optional and is of type [Style](#).

Following is the parent element of the **Line.Style** element.

Parent elements
Line

The following is the XML Schema definition of the **Line.Style** element.

```
<xsd:element name="Style" type="StyleType" minOccurs="0" />
```

2.12.3 Line.ActionInfo

The **Line.ActionInfo** element is ignored.

Following is the parent element of the **Line.ActionInfo** element.

Parent elements
Line

The following is the XML Schema definition of the **Line.ActionInfo** element.

```
<xsd:element name="ActionInfo" type="ActionInfoType" minOccurs="0" />
```

In RDL schemas 2003/10 [\[MSFT-RDL200310\]](#) and 2005/01 [\[MSFT-RDL200501\]](#), the equivalent element of **Line.ActionInfo** is **Line.Action**, which is of type [Action](#).

2.12.4 Line.Bookmark

The **Line.Bookmark** element specifies a bookmark for a line that can be linked to by using an action with the [Action.BookmarkLink](#) element set. This element is optional. If this element is present, its value MUST be a [String \[XMLSCHEMA2-3.2.1\]](#) or an expression that evaluates to a **String**.

Following is the parent element of the **Line.Bookmark** element.

Parent elements
Line

The following is the XML Schema definition of the **Line.Bookmark** element.

```
<xsd:element name="Bookmark" type="xsd:string" minOccurs="0" />
```

2.12.5 Line.CustomProperties

The **Line.CustomProperties** element specifies custom information for a line that will be handed to a report rendering component. This element is optional and is of type [CustomProperties](#).

Following is the parent element of the **Line.CustomProperties** element.

Parent elements
Line

The following is the XML Schema definition of the **Line.CustomProperties** element.

```
<xsd:element name="CustomProperties" type="CustomPropertiesType" minOccurs="0" />
```

In RDL schema 2003/10 [\[MSFT-RDL200310\]](#), the equivalent element of **Line.CustomProperties** is **Line.Custom**, which is of type [Custom](#).

2.12.6 Line.DataElementName

The **Line.DataElementName** element is ignored.

Following is the parent element of the **Line.DataElementName** element.

Parent elements
Line

The following is the XML Schema definition of the **Line.DataElementName** element.

```
<xsd:element name="DataElementName" type="xsd:string" minOccurs="0" />
```

2.12.7 Line.DataElementOutput

The **Line.DataElementOutput** element is ignored.

Following is the parent element of the **Line.DataElementOutput** element.

Parent elements
Line

The following is the XML Schema definition of the **Line.DataElementOutput** element.

```
<xsd:element name="DataElementOutput" minOccurs="0" ">
  <xsd:simpleType>
    <xsd:restriction base="xsd:string">
      <xsd:enumeration value="Output" />
      <xsd:enumeration value="NoOutput" />
      <xsd:enumeration value="ContentsOnly" />
      <xsd:enumeration value="Auto" />
    </xsd:restriction>
  </xsd:simpleType>
</xsd:element>
```

2.12.8 Line.DocumentMapLabel

The **Line.DocumentMapLabel** element specifies a label to identify a line within the client UI in order to provide a user-friendly label for searching. This element is optional.

If the **Line.DocumentMapLabel** element is present, its value MUST be a [String \[XMLSCHEMA2-3.2.1\]](#) or an expression that evaluates to a **String**. This element is ignored when used within a line that is within a [PageSection](#) or [PageHeaderFooter](#).

Following is the parent element of the **Line.DocumentMapLabel** element.

Parent elements
Line

The following is the XML Schema definition of the **Line.DocumentMapLabel** element.

```
<xsd:element name="DocumentMapLabel" type="StringLocIDType" minOccurs="0" />
```

In RDL schemas 2003/10 [\[MSFT-RDL200310\]](#) and 2005/01 [\[MSFT-RDL200501\]](#), this element is called **Line.Label**. The following is the XML Schema definition of the **Line.Label** element.

```
<xsd:element name="Label" type="xsd:string" minOccurs="0" />
```

2.12.9 Line.Height

The **Line.Height** element specifies the height of a line. This element is optional. If this element is present, its value MUST be an [RdlSize](#). This element MAY have a negative **RdlSize**. A "negative **RdlSize**" is an **RdlSize** in the format `<value><unit>` where *value* is a negative value.

If the **Line.Height** element is not present, its value is interpreted as the height of its container minus the value of the peer [Line.Top](#) element, if specified. If **Line.Top** is not specified, the value of **Line.Top** is Opt. This element MUST not have a size such that the sum of its size and that of the peer **Line.Top** element is negative.

Following is the parent element of the **Line.Height** element.

Parent elements
Line

The following is the XML Schema definition of the **Line.Height** element.

```
<xsd:element name="Height" type="SizeType" minOccurs="0" />
```

2.12.10 Line.Left

The **Line.Left** element specifies the distance of a line from the left of the line's container. This element is optional. If this element is present, its value MUST be an [RdlSize](#). This element MAY have a negative **RdlSize**. This element MUST not have a size such that the sum of its size and that of the peer [Line.Width](#) element is negative.

Following is the parent element of the **Line.Left** element.

Parent elements
Line

The following is the XML Schema definition of the **Line.Left** element.

```
<xsd:element name="Left" type="SizeType" minOccurs="0" />
```

2.12.11 Line.RepeatWith

The **Line.RepeatWith** element specifies the name of a data region in which a line should be repeated if that data region spans multiple pages. The data region MUST be in the same [ReportItems](#) collection as this line. If the line is within a [PageSection](#) or [PageHeaderFooter](#), this element is ignored. The **Line.RepeatWith** element is optional. If this element is present, its value MUST be a [String \[XMLSCHEMA2-3.2.1\]](#).

Following is the parent element of the **Line.RepeatWith** element.

Parent elements
Line

The following is the XML Schema definition of the **Line.RepeatWith** element.

```
<xsd:element name="RepeatWith" type="xsd:string" minOccurs="0" />
```

2.12.12 Line.ToolTip

The **Line.ToolTip** element is ignored.

Following is the parent element of the **Line.ToolTip** element.

Parent elements
Line

The following is the XML Schema definition of the **Line.ToolTip** element.

```
<xsd:element name="ToolTip" type="StringLocIDType" minOccurs="0" />
```

2.12.13 Line.Top

The **Line.Top** element specifies the distance of a line from the top of the line's container. This element is optional. If this element is present, its value MUST be an [RdlSize](#). This element MAY have a negative **RdlSize**. This element MUST not have a size such that the sum of its size and that of the peer [Line.Height](#) element is negative.

Following is the parent element of the **Line.Top** element.

Parent elements
Line

The following is the XML Schema definition of the **Line.Top** element.

```
<xsd:element name="Top" type="SizeType" minOccurs="0" />
```

2.12.14 Line.Visibility

The **Line.Visibility** element specifies whether a line should be hidden. This element is optional and is of type [Visibility](#).

Following is the parent element of the **Line.Visibility** element.

Parent elements
Line

The following is the XML Schema definition of the **Line.Visibility** element.

```
<xsd:element name="Visibility" type="VisibilityType" minOccurs="0" />
```

2.12.15 Line.Width

The **Line.Width** element specifies the width of a line. This element is optional. If this element is present, its value MUST be an [RdlSize](#). This element MAY have a negative **RdlSize**.

If this element is not present, its value is interpreted as the width of the line's container (such as a **Rectangle** or **Body**) minus the value of the peer [Line.Left](#) element, if specified. If the **Line.Left** element is not specified, its value is 0.

The value of the **Line.Width** element MUST not be a size such that the sum of its size and that of the peer **Line.Left** element is negative.

Following is the parent element of the **Line.Width** element.

Parent elements
Line

The following is the XML Schema definition of the **Line.Width** element.

```
<xsd:element name="Width" type="SizeType" minOccurs="0" />
```

2.12.16 Line.ZIndex

The **Line.ZIndex** element specifies the drawing order of a [Line](#) within its container. The **Line.ZIndex** element is optional. If this element is present, its value MUST be an [Integer](#) [XMLSCHEMA2-3.3.17]. If this element is not present, its value is interpreted as 0. The value of this element MUST be greater than or equal to 0 and less than or equal to 2147483647.

Following is the parent element of the **Line.ZIndex** element.

Parent elements
Line

The following is the XML Schema definition of the **Line.ZIndex** element.

```
<xsd:element name="ZIndex" type="xsd:unsignedInt" minOccurs="0" />
```

2.13 Rectangle

The **Rectangle** element specifies properties for a rectangle that is to be drawn within a [Report](#).

The following are the parent elements, attributes, and child elements of the **Rectangle** element.

Parent elements
ReportItems
CellContents
CustomReportItem.AltReportItem

Attributes
Rectangle.Name

Child elements
Rectangle.Style
Rectangle.ActionInfo
Rectangle.Bookmark
Rectangle.CustomProperties
Rectangle.DataElementName
Rectangle.DataElementOutput
Rectangle.DocumentMapLabel
Rectangle.Height
Rectangle.Left
Rectangle.RepeatWith
Rectangle.ToolTip
Rectangle.Top
Rectangle.Visibility
Rectangle.Width
Rectangle.ZIndex
Rectangle.KeepTogether
Rectangle.LinkToChild
Rectangle.OmitBorderOnPageBreak
Rectangle.PageName
Rectangle.PageBreak
Rectangle.ReportItems

Child elements
Rectangle.PageBreakAtEnd
Rectangle.PageBreakAtStart

Following is the XML Schema definition of the **Rectangle** element in RDL schemas 2003/10 [[MSFT-RDL200310](#)] and 2005/01 [[MSFT-RDL200501](#)].

```
<xsd:complexType name="RectangleType">
  <xsd:choice minOccurs="0" maxOccurs="unbounded">
    <xsd:element name="Style" type="StyleType" minOccurs="0" />
    <xsd:element name="Action" type="ActionType" minOccurs="0"/>
    <xsd:element name="Top" type="SizeType" minOccurs="0" />
    <xsd:element name="Left" type="SizeType" minOccurs="0" />
    <xsd:element name="Height" type="SizeType" minOccurs="0" />
    <xsd:element name="Width" type="SizeType" minOccurs="0" />
    <xsd:element name="ZIndex" type="xsd:unsignedInt" minOccurs="0" />
    <xsd:element name="Visibility" type="VisibilityType" minOccurs="0" />
    <xsd:element name="ToolTip" type="xsd:string" minOccurs="0" />
    <xsd:element name="Label" type="xsd:string" minOccurs="0" />
    <xsd:element name="LinkToChild" type="xsd:string" minOccurs="0" />
    <xsd:element name="Bookmark" type="xsd:string" minOccurs="0" />
    <xsd:element name="RepeatWith" type="xsd:string" minOccurs="0" />
    <xsd:element name="CustomProperties" type="CustomPropertiesType"
minOccurs="0"/>
  <xsd:element name="ReportItems" type="ReportItemsType" minOccurs="0" />
  <xsd:element name="PageBreakAtStart" type="xsd:boolean" minOccurs="0" />
  <xsd:element name="PageBreakAtEnd" type="xsd:boolean" minOccurs="0" />
  <xsd:element name="DataElementName" type="xsd:string" minOccurs="0"/>
  <xsd:element name="DataElementOutput" minOccurs="0">
    <xsd:simpleType>
      <xsd:restriction base="xsd:string">
        <xsd:enumeration value="Output"/>
        <xsd:enumeration value="NoOutput"/>
        <xsd:enumeration value="ContentsOnly"/>
        <xsd:enumeration value="Auto"/>
      </xsd:restriction>
    </xsd:simpleType>
  </xsd:element>
  <xsd:any namespace="##other" processContents="skip"/>
</xsd:choice>
  <xsd:attribute name="Name" type="xsd:normalizedString" use="required" />
  <xsd:anyAttribute namespace="##other" processContents="skip" />
</xsd:complexType>
```

Following is the XML Schema definition of the **Rectangle** element in RDL schema 2008/01 [[MSFT-RDL200801](#)].

```
<xsd:complexType name="RectangleType">
  <xsd:choice minOccurs="0" maxOccurs="unbounded">
    <xsd:element name="Style" type="StyleType" minOccurs="0" />
    <xsd:element name="ActionInfo" type="ActionInfoType" minOccurs="0" />
    <xsd:element name="Top" type="SizeType" minOccurs="0" />
    <xsd:element name="Left" type="SizeType" minOccurs="0" />
    <xsd:element name="Height" type="SizeType" minOccurs="0" />
  </xsd:choice>
```

```

<xsd:element name="Width" type="SizeType" minOccurs="0" />
<xsd:element name="ZIndex" type="xsd:unsignedInt" minOccurs="0" />
<xsd:element name="Visibility" type="VisibilityType" minOccurs="0" />
<xsd:element name="ToolTip" type="StringLocIDType" minOccurs="0" />
<xsd:element name="DocumentMapLabel" type="StringLocIDType" minOccurs="0" />
<xsd:element name="LinkToChild" type="xsd:string" minOccurs="0" />
<xsd:element name="Bookmark" type="xsd:string" minOccurs="0" />
<xsd:element name="RepeatWith" type="xsd:string" minOccurs="0" />
<xsd:element name="CustomProperties" type="CustomPropertiesType"
minOccurs="0" />
<xsd:element name="ReportItems" type="ReportItemsType" minOccurs="0" />
<xsd:element name="PageBreak" type="PageBreakType" minOccurs="0" />
<xsd:element name="KeepTogether" type="xsd:boolean" minOccurs="0" />
<xsd:element name="OmitBorderOnPageBreak" type="xsd:boolean" minOccurs="0" />
<xsd:element name="DataElementName" type="xsd:string" minOccurs="0" />
<xsd:element name="DataElementOutput" minOccurs="0">
  <xsd:simpleType>
    <xsd:restriction base="xsd:string">
      <xsd:enumeration value="Output" />
      <xsd:enumeration value="NoOutput" />
      <xsd:enumeration value="ContentsOnly" />
      <xsd:enumeration value="Auto" />
    </xsd:restriction>
  </xsd:simpleType>
</xsd:element>
<xsd:any namespace="##other" processContents="skip" />
</xsd:choice>
<xsd:attribute name="Name" type="xsd:normalizedString" use="required" />
<xsd:anyAttribute namespace="##other" processContents="skip" />
</xsd:complexType>

```

Following is the XML Schema definition of the **Rectangle** element in RDL schema 2010/01 [\[MSFT-RDL201001\]](#).

```

<xsd:complexType name="RectangleType">
  <xsd:choice minOccurs="0" maxOccurs="unbounded">
    <xsd:element name="Style" type="StyleType" minOccurs="0" />
    <xsd:element name="ActionInfo" type="ActionInfoType" minOccurs="0" />
    <xsd:element name="Top" type="SizeType" minOccurs="0" />
    <xsd:element name="Left" type="SizeType" minOccurs="0" />
    <xsd:element name="Height" type="SizeType" minOccurs="0" />
    <xsd:element name="Width" type="SizeType" minOccurs="0" />
    <xsd:element name="ZIndex" type="xsd:unsignedInt" minOccurs="0" />
    <xsd:element name="Visibility" type="VisibilityType" minOccurs="0" />
    <xsd:element name="ToolTip" type="StringLocIDType" minOccurs="0" />
    <xsd:element name="DocumentMapLabel" type="StringLocIDType" minOccurs="0" />
    <xsd:element name="LinkToChild" type="xsd:string" minOccurs="0" />
    <xsd:element name="Bookmark" type="xsd:string" minOccurs="0" />
    <xsd:element name="RepeatWith" type="xsd:string" minOccurs="0" />
    <xsd:element name="CustomProperties" type="CustomPropertiesType"
minOccurs="0" />
    <xsd:element name="ReportItems" type="ReportItemsType" minOccurs="0" />
    <xsd:element name="PageBreak" type="PageBreakType" minOccurs="0" />
    <xsd:element name="PageName" type="xsd:string" minOccurs="0" />
    <xsd:element name="KeepTogether" type="xsd:boolean" minOccurs="0" />
    <xsd:element name="OmitBorderOnPageBreak" type="xsd:boolean" minOccurs="0" />
    <xsd:element name="DataElementName" type="xsd:string" minOccurs="0" />
  </xsd:choice>

```



```

<xsd:element name="DataElementOutput" minOccurs="0">
  <xsd:simpleType>
    <xsd:restriction base="xsd:string">
      <xsd:enumeration value="Output" />
      <xsd:enumeration value="NoOutput" />
      <xsd:enumeration value="ContentsOnly" />
      <xsd:enumeration value="Auto" />
    </xsd:restriction>
  </xsd:simpleType>
</xsd:element>
<xsd:any namespace="##other" processContents="skip" />
</xsd:choice>
<xsd:attribute name="Name" type="xsd:normalizedString" use="required" />
<xsd:anyAttribute namespace="##other" processContents="skip" />
</xsd:complexType>

```

2.13.1 Rectangle.Name

The **Rectangle.Name** attribute specifies a unique identifier for a [Rectangle](#). This attribute **MUST** be specified. The value of this attribute **MUST** be a case-sensitive CLS-compliant identifier [\[UTR15\]](#) that is unique for all report items within a [Report](#).

Following is the parent element of the **Rectangle.Name** attribute.

Parent elements
Rectangle

The following is the XML Schema definition of the **Rectangle.Name** attribute.

```

<xsd:attribute name="Name" type="xsd:normalizedString" use="required" />

```

2.13.2 Rectangle.Style

The **Rectangle.Style** element specifies style properties for a [Rectangle](#). This element is optional and is of type [Style](#).

Following is the parent element of the **Rectangle.Style** element.

Parent elements
Rectangle

The following is the XML Schema definition of the **Rectangle.Style** element.

```

<xsd:element name="Style" type="StyleType" minOccurs="0" />

```

2.13.3 Rectangle.ActionInfo

The **Rectangle.ActionInfo** element is ignored.

Following is the parent element of the **Rectangle.ActionInfo** element.

Parent elements
Rectangle

The following is the XML Schema definition of the **Rectangle.ActionInfo** element.

```
<xsd:element name="ActionInfo" type="ActionInfoType" minOccurs="0" />
```

In RDL schemas 2003/10 [\[MSFT-RDL200310\]](#) and 2005/01 [\[MSFT-RDL200501\]](#), the equivalent element of **Rectangle.ActionInfo** is **Rectangle.Action**, which is of type [Action](#).

2.13.4 Rectangle.Bookmark

The **Rectangle.Bookmark** element specifies a bookmark for a [Rectangle](#) that can be linked to via an action with the [Action.BookmarkLink](#) element set. This element is optional. If this element is present, its value MUST be a [String \[XMLSCHEMA2-3.2.1\]](#) or an expression that evaluates to a **String**.

Following is the parent element of the **Rectangle.Bookmark** element.

Parent elements
Rectangle

The following is the XML Schema definition of the **Rectangle.Bookmark** element.

```
<xsd:element name="Bookmark" type="xsd:string" minOccurs="0" />
```

2.13.5 Rectangle.CustomProperties

The **Rectangle.CustomProperties** element specifies custom information for a [Rectangle](#) that will be handed to a report rendering component. The **Rectangle.CustomProperties** element is optional. This element is of type [CustomProperties](#).

Following is the parent element of the **Rectangle.CustomProperties** element.

Parent elements
Rectangle

The following is the XML Schema definition of the **Rectangle.CustomProperties** element.

```
<xsd:element name="CustomProperties" type="CustomPropertiesType" minOccurs="0" />
```

In RDL schema 2003/10 [\[MSFT-RDL200310\]](#), the equivalent element of **Rectangle.CustomProperties** is **Rectangle.Custom**, which is of type [Custom](#).

2.13.6 Rectangle.DataElementName

The **Rectangle.DataElementName** element specifies the name to use for the **data element** or the data attribute of a [Rectangle](#), depending on the setting of [Report.DataElementStyle](#). This element is optional. If this element is present, its value MUST be a [String \[XMLSCHEMA2-3.2.1\]](#) that is a CLS-compliant identifier [\[UTR15\]](#). If this element is not present, its value is interpreted as the **Name** attribute of the rectangle.

Following is the parent element of the **Rectangle.DataElementName** element.

Parent elements
Rectangle

The following is the XML Schema definition of the **Rectangle.DataElementName** element.

```
<xsd:element name="DataElementName" type="xsd:string" minOccurs="0" />
```

2.13.7 Rectangle.DataElementOutput

The **Rectangle.DataElementOutput** element specifies whether a [Rectangle](#) should appear in a data (XML, CSV) rendering. This element is optional. If this element is present, its value MUST be a [String \[XMLSCHEMA2-3.2.1\]](#). The value of this element MUST be one of the following:

Auto: Specifies the default setting for how a rectangle will appear in a data rendering, which is the same as "NoOutput" if the value of the [Visibility.Hidden](#) property for the rectangle is set to true and the [Visibility.ToggleItem](#) property is not specified. Otherwise, this value is the same as "ContentsOnly".

Output: Specifies that the rectangle appears in a data rendering output.

NoOutput: Specifies that the rectangle does not appear in a data rendering output.

ContentsOnly: Specifies that the rectangle does not appear in a data rendering output, but that its inner contents appear in a data rendering output.

If this element is not present, its value is interpreted as "Auto".

Following is the parent element of the **Rectangle.DataElementOutput** element.

Parent elements
Rectangle

The following is the XML Schema definition of the **Rectangle.DataElementOutput** element.

```
<xsd:element name="DataElementOutput" minOccurs="0">  
  <xsd:simpleType>  
    <xsd:restriction base="xsd:string">
```

```

    <xsd:enumeration value="Output" />
    <xsd:enumeration value="NoOutput" />
    <xsd:enumeration value="ContentsOnly" />
    <xsd:enumeration value="Auto" />
  </xsd:restriction>
</xsd:simpleType>
</xsd:element>

```

2.13.8 Rectangle.DocumentMapLabel

The **Rectangle.DocumentMapLabel** element specifies a label to identify a [Rectangle](#) within the client UI in order to provide a user-friendly label for searching. This element is optional. If this element is present, its value MUST be a [String \[XMLSCHEMA2-3.2.1\]](#) or an expression that evaluates to a **String**. The **Rectangle.DocumentMapLabel** element is ignored when used within a rectangle that is contained in a [PageSection](#) or [PageHeaderFooter](#).

Following is the parent element of the **Rectangle.DocumentMapLabel** element.

Parent elements
Rectangle

The following is the XML Schema definition of the **Rectangle.DocumentMapLabel** element.

```
<xsd:element name="DocumentMapLabel" type="StringLocIDType" minOccurs="0" />
```

In RDL schemas 2003/10 [\[MSFT-RDL200310\]](#) and 2005/01 [\[MSFT-RDL200501\]](#), this element is called **Rectangle.Label**. The following is the XML Schema definition of the **Rectangle.Label** element.

```
<xsd:element name="Label" type="xsd:string" minOccurs="0" />
```

2.13.9 Rectangle.Height

The **Rectangle.Height** element specifies the height of a [Rectangle](#). This element is optional. If this element is present, its value MUST be an [RdlSize](#). If this element is not present, its value is interpreted as height of the rectangle's container minus the value of the peer [Rectangle.Top](#) element, if specified.

Following is the parent element of the **Rectangle.Height** element.

Parent elements
Rectangle

The following is the XML Schema definition of the **Rectangle.Height** element.

```
<xsd:element name="Height" type="SizeType" minOccurs="0" />
```

2.13.10 Rectangle.Left

The **Rectangle.Left** element specifies the distance of a [Rectangle](#) from the left of rectangle's container. This element is optional. If this element is present, its value MUST be an [RdlSize](#).

Following is the parent element of the **Rectangle.Left** element.

Parent elements
Rectangle

The following is the XML Schema definition of the **Rectangle.Left** element.

```
<xsd:element name="Left" type="SizeType" minOccurs="0" />
```

2.13.11 Rectangle.RepeatWith

The **Rectangle.RepeatWith** element specifies the name of a data region in which a [Rectangle](#) should be repeated if that data region spans multiple pages. The data region MUST be in the same ReportItems collection as the [Line](#). If this rectangle is within a [PageSection](#) or [PageHeaderFooter](#), the **Rectangle.RepeatWith** element is ignored.

This element is optional. If this element is present, its value MUST be a [String \[XMLSCHEMA2-3.2.1\]](#).

Following is the parent element of the **Rectangle.RepeatWith** element.

Parent elements
Rectangle

The following is the XML Schema definition of the **Rectangle.RepeatWith** element.

```
<xsd:element name="RepeatWith" type="xsd:string" minOccurs="0" />
```

2.13.12 Rectangle.ToolTip

The **Rectangle.ToolTip** element specifies the tool tip text for a [Rectangle](#). This element is optional. The value of this element MUST be a [String \[XMLSCHEMA2-3.2.1\]](#) or an expression that evaluates to a **String**.

Following is the parent element of the **Rectangle.ToolTip** element.

Parent elements
Rectangle

The following is the XML Schema definition of the **Rectangle.ToolTip** element.

```
<xsd:element name="ToolTip" type="StringLocIDType" minOccurs="0" />
```

2.13.13 Rectangle.Top

The **Rectangle.Top** element specifies the distance of a [Rectangle](#) from the top of the rectangle's container. This element is optional. If this element is present, its value MUST be an [RdlSize](#).

Following is the parent element of the **Rectangle.Top** element.

Parent elements
Rectangle

The following is the XML Schema definition of the **Rectangle.Top** element.

```
<xsd:element name="Top" type="SizeType" minOccurs="0" />
```

2.13.14 Rectangle.Visibility

The **Rectangle.Visibility** element specifies whether a rectangle is hidden. This element is optional and is of type [Visibility](#).

Following is the parent element of the **Rectangle.Visibility** element.

Parent elements
Rectangle

The following is the XML Schema definition of the **Rectangle.Visibility** element.

```
<xsd:element name="Visibility" type="VisibilityType" minOccurs="0" />
```

2.13.15 Rectangle.Width

The **Rectangle.Width** element specifies the width of a [Rectangle](#). This element is optional. If this element is present, its value MUST be an [RdlSize](#). If this element is not present, its value is interpreted as the width of the rectangle's container (such as a **Rectangle** or **Body**) minus the value of the peer [Rectangle.Left](#) element, if specified.

Following is the parent element of the **Rectangle.Width** element.

Parent elements
Rectangle

The following is the XML Schema definition of the **Rectangle.Width** element.

```
<xsd:element name="Width" type="SizeType" minOccurs="0" />
```

2.13.16 Rectangle.ZIndex

The **Rectangle.ZIndex** element specifies the drawing order of a [Rectangle](#) within its container. This element is optional. If this element is present, its value MUST be an [Integer \[XMLSCHEMA2-3.3.17\]](#). If this element is not present, its value is interpreted as 0. The value of this element MUST be greater than or equal to 0 and less than or equal to 2147483647.

Following is the parent element of the **Rectangle.ZIndex** element.

Parent elements
Rectangle

The following is the XML Schema definition of the **Rectangle.ZIndex** element.

```
<xsd:element name="ZIndex" type="xsd:unsignedInt" minOccurs="0" />
```

2.13.17 Rectangle.KeepTogether

Applies to RDL schemas 2008/01 [MSFT-RDL200801] and 2010/01 [MSFT-RDL201001]

The **Rectangle.KeepTogether** element specifies whether the entire contents of a [Rectangle](#) should be kept together on one page if possible. This element is optional. If this element is present, its value MUST be a [Boolean \[XMLSCHEMA2-3.2.2\]](#). If this element is not present, its value is interpreted as false.

Following is the parent element of the **Rectangle.KeepTogether** element.

Parent elements
Rectangle

The following is the XML Schema definition of the **Rectangle.KeepTogether** element.

```
<xsd:element name="KeepTogether" type="xsd:boolean" minOccurs="0" />
```

2.13.18 Rectangle.LinkToChild

The **Rectangle.LinkToChild** element specifies the name of a report item that is contained within a [Rectangle](#) that is the target location for the peer [Rectangle.DocumentMapLabel](#) element. The **Rectangle.LinkToChild** element is ignored if the peer **Rectangle.DocumentMapLabel** element is not present.

The **Rectangle.LinkToChild** element is optional. If this element is present, its value MUST be a [String \[XMLSCHEMA2-3.2.1\]](#) or an expression that evaluates to a **String**. If this element is not present, and **Rectangle.DocumentMapLabel** is present, then target location for the peer element **Rectangle.DocumentMapLabel** is the rectangle itself.

Following is the parent element of the **Rectangle.LinkToChild** element.

Parent elements
Rectangle

The following is the XML Schema definition of the **Rectangle.LinkToChild** element.

```
<xsd:element name="LinkToChild" type="xsd:string" minOccurs="0" />
```

2.13.19 Rectangle.OmitBorderOnPageBreak

Applies to RDL schemas 2008/01 [MSFT-RDL200801] and 2010/01 [MSFT-RDL201001]

The **Rectangle.OmitBorderOnPageBreak** element specifies whether borders should not appear at locations where a [Rectangle](#) spans multiple pages. This element also specifies whether [BackgroundImage](#) instances within the rectangle SHOULD continue rather than restart after a page break.

The **Rectangle.OmitBorderOnPageBreak** element is optional. If this element is present, its value MUST be a [Boolean \[XMLSCHEMA2-3.2.2\]](#). If this element is not present, its value is interpreted as false.

Following is the parent element of the **Rectangle.OmitBorderOnPageBreak** element.

Parent elements
Rectangle

The following is the XML Schema definition of the **Rectangle.OmitBorderOnPageBreak** element.

```
<xsd:element name="OmitBorderOnPageBreak" type="xsd:boolean" minOccurs="0" />
```

2.13.20 Rectangle.PageBreak

Applies to RDL schemas 2008/01 [MSFT-RDL200801] and 2010/01 [MSFT-RDL201001]

The **Rectangle.PageBreak** element specifies page break properties for a [Rectangle](#). This element is optional and is of type [PageBreak](#).

Following is the parent element of the **Rectangle.PageBreak** element.

Parent elements
Rectangle

The following is the XML Schema definition of the **Rectangle.PageBreak** element.

```
<xsd:element name="PageBreak" type="PageBreakType" minOccurs="0" />
```

2.13.21 Rectangle.ReportItems

The **Rectangle.ReportItems** element specifies report items that are to be contained within the bounds of a [Rectangle](#). This element is optional and is of type [ReportItems](#).

Following is the parent element of the **Rectangle.ReportItems** element.

Parent elements
Rectangle

The following is the XML Schema definition of the **Rectangle.ReportItems** element.

```
<xsd:element name="ReportItems" type="ReportItemsType" minOccurs="0" />
```

2.13.22 Rectangle.PageBreakAtEnd

Applies to RDL schemas 2003/10 [MSFT-RDL200310] and 2005/01 [MSFT-RDL200501] only

The **Rectangle.PageBreakAtEnd** element indicates that the **renderer** should place a page break at the end of the [Rectangle](#). This element is optional. The value of this element MUST be a [Boolean \[XMLSCHEMA2-3.2.2\]](#). If this element is not present, its value is interpreted as false.

Following is the parent element of the **Rectangle.PageBreakAtEnd** element.

Parent elements
Rectangle

The following is the XML Schema definition of the **Rectangle.PageBreakAtEnd** element.

```
<xsd:element name="PageBreakAtEnd" type="xsd:boolean" minOccurs="0" />
```

2.13.23 Rectangle.PageBreakAtStart

Applies to RDL schemas 2003/10 [MSFT-RDL200310] and 2005/01 [MSFT-RDL200501] only

The **Rectangle.PageBreakAtStart** element indicates that the **renderer** should place a page break at the start of a [Rectangle](#). This element is optional. The value of this element MUST be a [Boolean \[XMLSCHEMA2-3.2.2\]](#). If this element is not present, its value is interpreted as false.

Following is the parent element of the **Rectangle.PageBreakAtStart** element.

Parent elements
Rectangle

The following is the XML Schema definition of the **Rectangle.PageBreakAtStart** element.

```
<xsd:element name="PageBreakAtStart" type="xsd:boolean" minOccurs="0" />
```

2.13.24 Rectangle.PageName

Applies to RDL schemas 2010/01 [\[MSFT-RDL201001\]](#) **and 2010/01** [\[MSFT-RDL201001\]](#)

The **Rectangle.PageName** element specifies the value to use for the name of a paginated page. This element is optional. If this element is present, its value MUST be a [String \[XMLSCHEMA2-3.2.1\]](#) or an expression that evaluates to a **String**. If this element is not present, its value is interpreted as NULL.

Following is the parent element of the **Rectangle.PageName** element.

Parent elements
Rectangle

The following is the XML Schema definition of the **Rectangle.PageName** element.

```
<xsd:element name="PageName" type="xsd:string" minOccurs="0" />
```

2.14 Subreport

The **Subreport** element specifies a subreport to be processed and rendered inline in the [Report](#).

Failure to process a subreport SHOULD result in a text box that replaces the subreport and that contains the string "Error: Subreport could not be shown". The [Subreport.Style](#) information applies to the text box.

Subreports that are hidden and cannot be made visible via a [Visibility.ToggleItem](#) SHOULD NOT be executed.

The following report properties do not apply when a report is used as a subreport:

- [Report.Description](#)
- [Report.Author](#)
- [Report.AutoRefresh](#)
- [Report.Width](#)
- [Report.Page](#)
- [Report.DataTransform](#)
- [Report.DataSchema](#)
- [ReportSection.Page](#)
- ReportSection.Page

The following are the parent elements, attributes, and child elements of the **Subreport** element.

Parent elements
ReportItems

Parent elements
CellContents
CustomReportItem.AltReportItem

Attributes
Subreport.Name

Child elements
Subreport.Style
Subreport.ActionInfo
Subreport.Bookmark
Subreport.CustomProperties
Subreport.DataElementName
Subreport.DataElementOutput
Subreport.DocumentMapLabel
Subreport.Height
Subreport.Left
Subreport.LinkToChild
Subreport.RepeatWith
Subreport.ToolTip
Subreport.Top
Subreport.Visibility
Subreport.Width
Subreport.ZIndex
Subreport.KeepTogether
Subreport.MergeTransactions
Subreport.NoRowsMessage
Subreport.OmitBorderOnPageBreak
Subreport.Parameters
Subreport.ReportName

Child elements

[Subreport.NoRows](#)

The following is the XML Schema definition of the **Subreport** element in RDL schemas 2003/10 [[MSFT-RDL200310](#)] and 2005/01 [[MSFT-RDL200501](#)].

```
<xsd:complexType name="SubreportType">
  <xsd:choice minOccurs="1" maxOccurs="unbounded">
    <xsd:element name="Style" type="StyleType" minOccurs="0" />
    <xsd:element name="Action" type="ActionType" minOccurs="0"/>
    <xsd:element name="Top" type="SizeType" minOccurs="0" />
    <xsd:element name="Left" type="SizeType" minOccurs="0" />
    <xsd:element name="Height" type="SizeType" minOccurs="0" />
    <xsd:element name="Width" type="SizeType" minOccurs="0" />
    <xsd:element name="ZIndex" type="xsd:unsignedInt" minOccurs="0" />
    <xsd:element name="Visibility" type="VisibilityType" minOccurs="0" />
    <xsd:element name="ToolTip" type="xsd:string" minOccurs="0" />
    <xsd:element name="Label" type="xsd:string" minOccurs="0" />
    <xsd:element name="LinkToChild" type="xsd:string" minOccurs="0"/>
    <xsd:element name="Bookmark" type="xsd:string" minOccurs="0" />
    <xsd:element name="RepeatWith" type="xsd:string" minOccurs="0"/>
    <xsd:element name="CustomProperties" type="CustomPropertiesType"
minOccurs="0"/>
    <xsd:element name="ReportName" type="xsd:string" />
    <xsd:element name="Parameters" type="ParametersType" minOccurs="0" />
    <xsd:element name="NoRows" type="xsd:string" minOccurs="0" />
    <xsd:element name="MergeTransactions" type="xsd:boolean" minOccurs="0" />
    <xsd:element name="DataElementName" type="xsd:string" minOccurs="0"/>
    <xsd:element name="DataElementOutput" minOccurs="0">
      <xsd:simpleType>
        <xsd:restriction base="xsd:string">
          <xsd:enumeration value="Output"/>
          <xsd:enumeration value="NoOutput"/>
          <xsd:enumeration value="ContentsOnly"/>
          <xsd:enumeration value="Auto"/>
        </xsd:restriction>
      </xsd:simpleType>
    </xsd:element>
    <xsd:any namespace="##other" processContents="skip"/>
  </xsd:choice>
  <xsd:attribute name="Name" type="xsd:normalizedString" use="required" />
  <xsd:anyAttribute namespace="##other" processContents="skip" />
</xsd:complexType>
```

The following is the XML Schema definition of the **Subreport** element in RDL schemas 2008/01 [[MSFT-RDL200801](#)] and 2010/01 [[MSFT-RDL201001](#)].

```
<xsd:complexType name="SubreportType">
  <xsd:choice minOccurs="1" maxOccurs="unbounded">
    <xsd:element name="Style" type="StyleType" minOccurs="0" />
    <xsd:element name="ActionInfo" type="ActionInfoType" minOccurs="0" />
    <xsd:element name="Top" type="SizeType" minOccurs="0" />
    <xsd:element name="Left" type="SizeType" minOccurs="0" />
    <xsd:element name="Height" type="SizeType" minOccurs="0" />
    <xsd:element name="Width" type="SizeType" minOccurs="0" />
  </xsd:choice>
</xsd:complexType>
```

```

<xsd:element name="ZIndex" type="xsd:unsignedInt" minOccurs="0" />
<xsd:element name="Visibility" type="VisibilityType" minOccurs="0" />
<xsd:element name="ToolTip" type="StringLocIDType" minOccurs="0" />
<xsd:element name="DocumentMapLabel" type="StringLocIDType" minOccurs="0" />
<xsd:element name="Bookmark" type="xsd:string" minOccurs="0" />
<xsd:element name="RepeatWith" type="xsd:string" minOccurs="0" />
<xsd:element name="CustomProperties" type="CustomPropertiesType"
minOccurs="0" />
<xsd:element name="ReportName" type="xsd:string" />
<xsd:element name="Parameters" type="ParametersType" minOccurs="0" />
<xsd:element name="NoRowsMessage" type="xsd:string" minOccurs="0" />
<xsd:element name="MergeTransactions" type="xsd:boolean" minOccurs="0" />
<xsd:element name="KeepTogether" type="xsd:boolean" minOccurs="0" />
<xsd:element name="OmitBorderOnPageBreak" type="xsd:boolean" minOccurs="0" />
<xsd:element name="DataElementName" type="xsd:string" minOccurs="0" />
<xsd:element name="DataElementOutput" minOccurs="0">
  <xsd:simpleType>
    <xsd:restriction base="xsd:string">
      <xsd:enumeration value="Output" />
      <xsd:enumeration value="NoOutput" />
      <xsd:enumeration value="ContentsOnly" />
      <xsd:enumeration value="Auto" />
    </xsd:restriction>
  </xsd:simpleType>
</xsd:element>
<xsd:any namespace="##other" processContents="skip" />
</xsd:choice>
<xsd:attribute name="Name" type="xsd:normalizedString" use="required" />
<xsd:anyAttribute namespace="##other" processContents="skip" />
</xsd:complexType>

```

2.14.1 Subreport.Name

The **Subreport.Name** attribute specifies a unique identifier for a [Subreport](#) definition. This attribute **MUST** be specified. The value of this attribute **MUST** be a case-sensitive CLS-compliant identifier [\[UTR15\]](#) that is unique for all report items within a [Report](#).

Following is the parent element of the **Subreport.Name** attribute.

Parent elements
Subreport

The following is the XML Schema definition of the **Subreport.Name** attribute.

```
<xsd:attribute name="Name" type="xsd:normalizedString" use="required" />
```

2.14.2 Subreport.Style

The **Subreport.Style** element specifies style properties for a [Subreport](#). This element is optional. This element is of type [Style](#).

Following is the parent element of the **Subreport.Style** element.

Parent elements
Subreport

The following is the XML Schema definition of the **Subreport.Style** element.

```
<xsd:element name="Style" type="StyleType" minOccurs="0"/>
```

2.14.3 Subreport.ActionInfo

The **Subreport.ActionInfo** element is ignored.

The following is the XML Schema definition of the **Subreport.ActionInfo** element.

```
<xsd:element name="ActionInfo" type="ActionInfoType" minOccurs="0" />
```

In RDL schemas 2003/10 [\[MSFT-RDL200310\]](#) and 2005/01 [\[MSFT-RDL200501\]](#), the equivalent element of **Subreport.ActionInfo** is **Subreport.Action**, which is of type [Action](#).

2.14.4 Subreport.Bookmark

The **Subreport.Bookmark** element specifies a bookmark that can be linked to via a bookmark action for a [Subreport](#). The **Subreport.Bookmark** element is optional. If this element is present, its value MUST be a [String \[XMLSCHEMA2-3.2.1\]](#) or an expression that evaluates to a **String**.

Following is the parent element of the **Subreport.Bookmark** element.

Parent elements
Subreport

The following is the XML Schema definition of the **Subreport.Bookmark** element.

```
<xsd:element name="Bookmark" type="xsd:string" minOccurs="0" />
```

2.14.5 Subreport.CustomProperties

The **Subreport.CustomProperties** element specifies custom information for a subreport that will be made available to a report rendering component. This element is optional. This element is of type [CustomProperties](#).

Following is the parent element of the **Subreport.CustomProperties** element.

Parent elements
Subreport

The following is the XML Schema definition of the **Subreport.CustomProperties** element.

```
<xsd:element name="CustomProperties" type="CustomPropertiesType" minOccurs="0"/>
```

In RDL schema 2003/10 [\[MSFT-RDL200310\]](#), the equivalent element of **Subreport.CustomProperties** is **Subreport.Custom**, which is of type [Custom](#).

2.14.6 Subreport.DataElementName

The **Subreport.DataElementName** element specifies the name to use for the data element or attribute of a [Subreport](#). This element is optional. If this element is present, it MUST be a CLS-compliant identifier [\[UTR15\]](#). If this element is not present, its value defaults to the name of the subreport.

Following is the parent element of the **Subreport.DataElementName** element.

Parent elements
Subreport

The following is the XML Schema definition of the **Subreport.DataElementName** element.

```
<xsd:element name="DataElementName" type="xsd:string" minOccurs="0" />
```

2.14.7 Subreport.DataElementOutput

The **Subreport.DataElementOutput** element indicates how a [Subreport](#) appears in a data rendering. This element is optional. If this element is not present, its value defaults to "Auto". If this element is present, its value MUST be one of the following:

Auto (Default): MUST behave as "NoOutput" if the visibility of the subreport is statically hidden. The subreport is statically hidden when the subreport's [Visibility.Hidden](#) property is set to true and the [Visibility.ToggleItem](#) property is not specified, or if the subreport is within a [TablixMember](#) that has groupings that have the **Visibility.Hidden** property set to non-expression true. Otherwise, "Auto" MUST behave as "Output".

Output: Indicates that the subreport appears in a data rendering output.

NoOutput: Indicates that the subreport does not appear in a data rendering output.

Following is the parent element of the **Subreport.DataElementOutput** element.

Parent elements
Subreport

The following is the XML Schema definition of the **Subreport.DataElementOutput** element.

```
<xsd:element name="DataElementOutput" minOccurs="0" >
  <xsd:simpleType>
    <xsd:restriction base="xsd:string">
      <xsd:enumeration value="Output" />
      <xsd:enumeration value="NoOutput" />
      <xsd:enumeration value="ContentsOnly" />
      <xsd:enumeration value="Auto" />
    </xsd:restriction>
  </xsd:simpleType>
</xsd:element>
```

```

    </xsd:restriction>
  </xsd:simpleType>
</xsd:element>

```

2.14.8 Subreport.DocumentMapLabel

The **Subreport.DocumentMapLabel** element specifies a label to identify a [Subreport](#) within the client UI in order to provide a user-friendly label for searching. This element is optional. If this element is present, its value MUST be a [String \[XMLSCHEMA2-3.2.1\]](#) or an expression that evaluates to a **String**. If the expression evaluates to null, an item for the subreport MUST NOT be added to the **document map**. The **Subreport.DocumentMapLabel** element MUST NOT be used within a subreport that is contained within a [PageSection](#) or a [PageHeaderFooter](#).

Following is the parent element of the **Subreport.DocumentMapLabel** element.

Parent elements
Subreport

The following is the XML Schema definition of the **Subreport.DocumentMapLabel** element.

```
<xsd:element name="DocumentMapLabel" type="StringLocIDType" minOccurs="0" />
```

In RDL schemas 2003/10 [\[MSFT-RDL200310\]](#) and 2005/01 [\[MSFT-RDL200501\]](#), the **Subreport.DocumentMapLabel** element is called **Subreport.Label**. The following is the XML Schema definition of the **Subreport.Label** element.

```
<xsd:element name="Label" type="xsd:string" minOccurs="0" />
```

2.14.9 Subreport.Height

The **Subreport.Height** element specifies the height of a [Subreport](#). This element is optional. If this element is present, its value MUST be an [RdlSize](#). If this element is not present, its value is interpreted as the height of the subreport's container, such as [Rectangle](#) or [Body](#), minus the value of the [Subreport.Top](#) element, if specified.

Following is the parent element of the **Subreport.Height** element.

Parent elements
Subreport

The following is the XML Schema definition of the **Subreport.Height** element.

```
<xsd:element name="Height" type="SizeType" minOccurs="0" />
```

2.14.10 Subreport.Left

The **Subreport.Left** element specifies the distance of the subreport from the left of the subreport's container, such as a [Rectangle](#) or [Body](#). This element is optional. If this element is present, its value MUST be an [RdlSize](#).

Following is the parent element of the **Subreport.Left** element.

Parent elements
Subreport

The following is the XML Schema definition of the **Subreport.Left** element.

```
<xsd:element name="Left" type="SizeType" minOccurs="0" />
```

2.14.11 Subreport.LinkToChild

Applies to RDL schemas 2003/10 [MSFT-RDL200310] and 2005/01 [MSFT-RDL200501] only

The **Subreport.LinkToChild** element is ignored.

Following is the parent element of the **Subreport.LinkToChild** element.

Parent elements
Subreport

The following is the XML Schema definition of the **Subreport.LinkToChild** element.

```
<xsd:element name="LinkToChild" type="xsd:string" minOccurs="0" />
```

2.14.12 Subreport.RepeatWith

The **Subreport.RepeatWith** element MUST NOT be specified.

Following is the parent element of the **Subreport.RepeatWith** element.

Parent elements
Subreport

The following is the XML Schema definition of the **Subreport.RepeatWith** element.

```
<xsd:element name="RepeatWith" type="xsd:string" minOccurs="0" />
```

2.14.13 Subreport.ToolTip

The **Subreport.ToolTip** element specifies the tooltip text for a [Subreport](#). This element is optional. If this element is present, its value MUST be a [String \[XMLSCHEMA2-3.2.1\]](#) or an expression that evaluates to a **String**.

Following is the parent element of the **Subreport.ToolTip** element.

Parent elements
Subreport

The following is the XML Schema definition of the **Subreport.ToolTip** element.

```
<xsd:element name="ToolTip" type="StringLocIDType" minOccurs="0" />
```

2.14.14 Subreport.Top

The **Subreport.Top** element specifies the distance of the subreport from the top of the subreport's container, such as a [Rectangle](#) or [Body](#). This element is optional. If this element is present, its value MUST be an [RdlSize](#).

Following is the parent element of the **Subreport.Top** element.

Parent elements
Tablix

The following is the XML Schema definition of the **Subreport.Top** element.

```
<xsd:element name="Top" type="SizeType" minOccurs="0" />
```

2.14.15 Subreport.Visibility

The **Subreport.Visibility** element specifies if a [Subreport](#) should be hidden or toggled by a [Textbox](#). This element is optional. This element is of type [Visibility](#).

Following is the parent element of the **Subreport.Visibility** element.

Parent elements
Subreport

The following is the XML Schema definition of the **Subreport.Visibility** element.

```
<xsd:element name="Visibility" type="VisibilityType" minOccurs="0"/>
```

2.14.16 Subreport.Width

The **Subreport.Width** element specifies the width of a [Subreport](#). This element is optional. If this element is present, its value MUST be an [RdlSize](#). If this element is not present, its value is interpreted as the width of the subreport's container (such as a [Rectangle](#) or [Body](#)) minus the value of the [Subreport.Left](#) element, if specified.

Following is the parent element of the **Subreport.Width** element.

Parent elements
Subreport

The following is the XML Schema definition of the **Subreport.Width** element.

```
<xsd:element name="Width" type="SizeType" minOccurs="0" />
```

2.14.17 Subreport.ZIndex

The **Subreport.ZIndex** element specifies the drawing order of a [Subreport](#) within its container. This element is optional. If this element is present, its value MUST be an [Integer \[XMLSCHEMA2-3.3.17\]](#). If this element is not present, its value is interpreted as 0. The value of this element MUST be greater than or equal to 0 and less than or equal to 2147483647, if a value is specified.

Following is the parent element of the **Subreport.ZIndex** element.

Parent elements
Subreport

The following is the XML Schema definition of the **Subreport.ZIndex** element.

```
<xsd:element name="ZIndex" type="xsd:unsignedInt" minOccurs="0" />
```

2.14.18 Subreport.KeepTogether

Applies to RDL schemas 2008/01 [MSFT-RDL200801] and 2010/01 [MSFT-RDL201001]

The **Subreport.KeepTogether** element indicates that the entire [Subreport](#) is kept together on one [Page](#), if possible. This element is optional. If this element is present, its value MUST be a [Boolean \[XMLSCHEMA2-3.2.2\]](#). If this element is not present, its value is interpreted as false.

Following is the parent element of the **Subreport.KeepTogether** element.

Parent elements
Subreport

The following is the XML Schema definition of the **Subreport.KeepTogether** element.

```
<xsd:element name="KeepTogether" type="xsd:boolean" minOccurs="0" />
```

2.14.19 Subreport.MergeTransactions

The **Subreport.MergeTransactions** element indicates that the transactions in a [Subreport](#) MUST be merged with transactions in the parent [Report](#) (that is, the transactions are merged into a single transaction for the entire report), if the data sources use the same connection.

The **Subreport.MergeTransactions** element is optional. If this element is present, its value MUST be a [Boolean \[XMLSCHEMA2-3.2.2\]](#). If this element is not present, its value is interpreted as false.

Following is the parent element of the **Subreport.MergeTransactions** element.

Parent elements
Subreport

The following is the XML Schema definition of the **Subreport.MergeTransactions** element.

```
<xsd:element name="MergeTransactions" type="xsd:boolean" minOccurs="0" />
```

2.14.20 Subreport.NoRowsMessage

Applies to RDL schemas 2008/01 [\[MSFT-RDL200801\]](#) **and 2010/01** [\[MSFT-RDL201001\]](#)

The **Subreport.NoRowsMessage** element indicates the message to display in the place of a [Subreport](#) when no rows of data are available in any [DataSet](#) that is used in the body of the subreport. This element is optional. If this element is present, its value MUST either be a [String](#) [\[XMLSCHEMA2-3.2.1\]](#) or an expression that evaluates to a **String**. [Style](#) information MUST apply to this text.

Following is the parent element of the **Subreport.NoRowsMessage** element.

Parent elements
Subreport

The following is the XML Schema definition of the **Subreport.NoRowsMessage** element.

```
<xsd:element name="NoRowsMessage" type="xsd:string" minOccurs="0" />
```

2.14.21 Subreport.OmitBorderOnPageBreak

Applies to RDL schemas 2008/01 [\[MSFT-RDL200801\]](#) **and 2010/01** [\[MSFT-RDL201001\]](#)

The **Subreport.OmitBorderOnPageBreak** element specifies whether borders should appear at locations where a [Subreport](#) spans multiple pages. This element also specifies whether [BackgroundImage](#) instances within the subreport should continue rather than restart after a page break.

This element is optional. If this element is present, its value MUST be a [Boolean](#) [\[XMLSCHEMA2-3.2.2\]](#). If this element is not present, its value is interpreted as false.

Following is the parent element of the **Subreport.OmitBorderOnPageBreak** element.

Parent elements
Subreport

The following is the XML Schema definition of the **Subreport.OmitBorderOnPageBreak** element.

```
<xsd:element name="OmitBorderOnPageBreak" type="xsd:boolean" minOccurs="0" />
```

2.14.22 Subreport.Parameters

The **Subreport.Parameters** element specifies the parameters to be evaluated and passed to the [Subreport](#). This element is optional. This element is of type [Parameters](#).

Following is the parent element of the **Subreport.Parameters** element.

Parent elements
Subreport

The following is the XML Schema definition of the **Subreport.Parameters** element.

```
<xsd:element name="Parameters" type="ParametersType" minOccurs="0" />
```

2.14.23 Subreport.ReportName

The **Subreport.ReportName** element specifies the location of the [report definition](#) to use for the [Subreport](#). This element MUST be specified. The location MUST specify, as a non-empty string (ignoring white space), the absolute path (such as "/salesreports/orderdetails") or the relative path (such as "orderdetails") to a subreport on the same server. Relative paths start in the same folder as the main report, not the subreport.

Following is the parent element of the **Subreport.ReportName** element.

Parent elements
Subreport

The following is the XML Schema definition of the **Subreport.ReportName** element.

```
<xsd:element name="ReportName" type="xsd:string" />
```

2.14.24 Subreport.NoRows

Applies to RDL schemas 2003/10 [\[MSFT-RDL200310\]](#) **and 2005/01** [\[MSFT-RDL200501\]](#) **only**

The **Subreport.NoRows** element indicates the message to display in the place of a [Subreport](#) when no rows of data are available in any [DataSet](#) that is used in the body of the subreport. This element is optional. If this element is specified, its value MUST be a [String \[XMLSCHEMA2-3.2.1\]](#) or an expression that evaluates to a **String**. [Style](#) information MUST apply to this text.

Following is the parent element of the **Subreport.NoRows** element.

Parent elements
Subreport

The following is the XML Schema definition of the **Subreport.NoRows** element.

```
<xsd:element name="NoRows" type="xsd:string" minOccurs="0" />
```

2.15 Textbox

The **Textbox** element specifies properties for a text box in a report.

Following are the parent elements, attributes, and child elements of the **Textbox** element.

Parent elements
ReportItems
CellContents
CustomReportItem.AltReportItem

Attributes
Textbox.Name

Child elements
Textbox.Style
Textbox.ActionInfo
Textbox.Bookmark
Textbox.CustomProperties
Textbox.DataElementName
Textbox.DataElementOutput
Textbox.DocumentMapLabel
Textbox.Height
Textbox.Left
Textbox.RepeatWith
Textbox.ToolTip
Textbox.Top
Textbox.Visibility
Textbox.Width
Textbox.ZIndex
Textbox.CanGrow
Textbox.CanShrink

Child elements
Textbox.DataElementStyle
Textbox.HideDuplicates
Textbox.KeepTogether
Textbox.Paragraphs
Textbox.ToggleImage
Textbox.UserSort
Textbox.Value

The following is the XML Schema definition of the **Textbox** element for RDL schemas 2003/10 [\[MSFT-RDL200310\]](#) and 2005/01 [\[MSFT-RDL200501\]](#) only.

```

<xsd:complexType name="TextboxType">
  <xsd:choice minOccurs="1" maxOccurs="unbounded">
    <xsd:element name="Style" type="StyleType" minOccurs="0" />
    <xsd:element name="ActionInfo" type="ActionInfoType" minOccurs="0" />
    <xsd:element name="Top" type="SizeType" minOccurs="0" />
    <xsd:element name="Left" type="SizeType" minOccurs="0" />
    <xsd:element name="Height" type="SizeType" minOccurs="0" />
    <xsd:element name="Width" type="SizeType" minOccurs="0" />
    <xsd:element name="ZIndex" type="xsd:unsignedInt" minOccurs="0" />
    <xsd:element name="Visibility" type="VisibilityType" minOccurs="0" />
    <xsd:element name="ToolTip" type="StringLocIDType" minOccurs="0" />
    <xsd:element name="DocumentMapLabel" type="StringLocIDType" minOccurs="0" />
    <xsd:element name="Bookmark" type="xsd:string" minOccurs="0" />
    <xsd:element name="RepeatWith" type="xsd:string" minOccurs="0" />
    <xsd:element name="CustomProperties" type="CustomPropertiesType"
minOccurs="0" />
    <xsd:element name="Value" type="xsd:string" minOccurs="1" />
    <xsd:element name="CanGrow" type="xsd:boolean" minOccurs="0" />
    <xsd:element name="CanShrink" type="xsd:boolean" minOccurs="0" />
    <xsd:element name="HideDuplicates" type="xsd:string" minOccurs="0" />
    <xsd:element name="ToggleImage" type="ToggleImageType" minOccurs="0" />
    <xsd:element name="UserSort" type="UserSortType" minOccurs="0" />
    <xsd:element name="DataElementName" type="xsd:string" minOccurs="0" />
    <xsd:element name="DataElementOutput" minOccurs="0">
      <xsd:simpleType>
        <xsd:restriction base="xsd:string">
          <xsd:enumeration value="Output" />
          <xsd:enumeration value="NoOutput" />
          <xsd:enumeration value="ContentsOnly" />
          <xsd:enumeration value="Auto" />
        </xsd:restriction>
      </xsd:simpleType>
    </xsd:element>
    <xsd:element name="DataElementStyle" minOccurs="0">
      <xsd:simpleType>
        <xsd:restriction base="xsd:string">
          <xsd:enumeration value="Auto" />
          <xsd:enumeration value="AttributeNormal" />
          <xsd:enumeration value="ElementNormal" />
        </xsd:restriction>
      </xsd:simpleType>
    </xsd:element>
  </xsd:choice>
</xsd:complexType>

```

```

        </xsd:restriction>
    </xsd:simpleType>
</xsd:element>
<xsd:any namespace="##other" processContents="skip" />
</xsd:choice>
<xsd:attribute name="Name" type="xsd:normalizedString" use="required" />
<xsd:anyAttribute namespace="##other" processContents="skip" />
</xsd:complexType>

```

The following is the XML Schema definition of the **Textbox** element for RDL schema 2008/01 [\[MSFT-RDL200801\]](#) and 2010/01 [\[MSFT-RDL201001\]](#).

```

<xsd:complexType name="TextboxType">
  <xsd:choice minOccurs="1" maxOccurs="unbounded">
    <xsd:element name="Style" type="StyleType" minOccurs="0" />
    <xsd:element name="ActionInfo" type="ActionInfoType" minOccurs="0" />
    <xsd:element name="Top" type="SizeType" minOccurs="0" />
    <xsd:element name="Left" type="SizeType" minOccurs="0" />
    <xsd:element name="Height" type="SizeType" minOccurs="0" />
    <xsd:element name="Width" type="SizeType" minOccurs="0" />
    <xsd:element name="ZIndex" type="xsd:unsignedInt" minOccurs="0" />
    <xsd:element name="Visibility" type="VisibilityType" minOccurs="0" />
    <xsd:element name="ToolTip" type="StringLocIDType" minOccurs="0" />
    <xsd:element name="DocumentMapLabel" type="StringLocIDType" minOccurs="0" />
    <xsd:element name="Bookmark" type="xsd:string" minOccurs="0" />
    <xsd:element name="RepeatWith" type="xsd:string" minOccurs="0" />
    <xsd:element name="CustomProperties" type="CustomPropertiesType"
minOccurs="0" />
    <xsd:element name="Paragraphs" type="ParagraphsType" minOccurs="1" />
    <xsd:element name="CanGrow" type="xsd:boolean" minOccurs="0" />
    <xsd:element name="CanShrink" type="xsd:boolean" minOccurs="0" />
    <xsd:element name="HideDuplicates" type="xsd:string" minOccurs="0" />
    <xsd:element name="ToggleImage" type="ToggleImageType" minOccurs="0" />
    <xsd:element name="UserSort" type="UserSortType" minOccurs="0" />
    <xsd:element name="KeepTogether" type="xsd:boolean" minOccurs="0" />
    <xsd:element name="DataElementName" type="xsd:string" minOccurs="0" />
    <xsd:element name="DataElementOutput" minOccurs="0">
      <xsd:simpleType>
        <xsd:restriction base="xsd:string">
          <xsd:enumeration value="Output" />
          <xsd:enumeration value="NoOutput" />
          <xsd:enumeration value="ContentsOnly" />
          <xsd:enumeration value="Auto" />
        </xsd:restriction>
      </xsd:simpleType>
    </xsd:element>
    <xsd:element name="DataElementStyle" minOccurs="0">
      <xsd:simpleType>
        <xsd:restriction base="xsd:string">
          <xsd:enumeration value="Auto" />
          <xsd:enumeration value="Attribute" />
          <xsd:enumeration value="Element" />
        </xsd:restriction>
      </xsd:simpleType>
    </xsd:element>
    <xsd:any namespace="##other" processContents="skip" />
  </xsd:choice>

```



```

<xsd:attribute name="Name" type="xsd:normalizedString" use="required" />
<xsd:anyAttribute namespace="##other" processContents="skip" />
</xsd:complexType>

```

2.15.1 Textbox.Name

The **Textbox.Name** attribute specifies a unique identifier for a [Textbox](#). This attribute MUST be specified. The value of this attribute MUST be a case-sensitive CLS-compliant identifier [\[UTR15\]](#) that is unique for all report items within a [Report](#).

Following is the parent element of the **Textbox.Name** attribute.

Parent elements
Textbox

The following is the XML Schema definition of the **Textbox.Name** attribute.

```

<xsd:attribute name="Name" type="xsd:normalizedString" use="required" />

```

2.15.2 Textbox.Style

The **Textbox.Style** element specifies style information for a [Textbox](#). This element is optional. This element is of type [Style](#).

Following is the parent element of the **Textbox.Style** element.

Parent elements
Textbox

The following is the XML Schema definition of the **Textbox.Style** element.

```

<xsd:element name="Style" type="StyleType" minOccurs="0" />

```

2.15.3 Textbox.ActionInfo

The **Textbox.ActionInfo** element specifies one or more actions (such as a hyperlink) associated with a [Textbox](#). This element is optional. This element is of type [ActionInfo](#).

Following is the parent element of the **Textbox.ActionInfo** element.

Parent elements
Textbox

The following is the XML Schema definition of the **Textbox.ActionInfo** element.

```

<xsd:element name="ActionInfo" type="ActionInfoType" minOccurs="0" />

```

In RDL schemas 2003/10 [\[MSFT-RDL200310\]](#) and 2005/01 [\[MSFT-RDL200501\]](#), the equivalent element of **Textbox.ActionInfo** is **Textbox.Action**, which is of type [Action](#).

2.15.4 Textbox.Bookmark

The **Textbox.Bookmark** element specifies a bookmark that can be linked to via a bookmark action to a [Textbox](#). This element is optional. If this element is present, its value MUST be a [String](#) [\[XMLSCHEMA2-3.2.1\]](#) or an expression that evaluates to a **String**.

Following is the parent element of the **Textbox.Bookmark** element.

Parent elements
Textbox

The following is the XML Schema definition of the **Textbox.Bookmark** element.

```
<xsd:element name="Bookmark" type="xsd:string" minOccurs="0" />
```

2.15.5 Textbox.CustomProperties

The **Textbox.CustomProperties** element specifies custom information for a [Textbox](#) that will be handed to a report rendering component. This element is optional. This element is of type [CustomProperties](#).

Following is the parent element of the **Textbox.CustomProperties** element.

Parent elements
Textbox

The following is the XML Schema definition of the **Textbox.CustomProperties** element.

```
<xsd:element name="CustomProperties" type="CustomPropertiesType" minOccurs="0" />
```

In RDL schema 2003/10 [\[MSFT-RDL200310\]](#), the equivalent element of **Textbox.CustomProperties** is **Textbox.Custom**, which is of type [Custom](#).

2.15.6 Textbox.DataElementName

The **Textbox.DataElementName** element specifies the name to use for the data element/attribute of a [Textbox](#). The **Textbox.DataElementName** element is optional. If this element is present, its value MUST be a [String](#) [\[XMLSCHEMA2-3.2.1\]](#) that is a CLS-compliant identifier [\[UTR15\]](#). If this element is not present, its value is interpreted as the [Textbox.Name](#) attribute of the text box.

Following is the parent element of the **Textbox.DataElementName** element.

Parent elements
Textbox

The following is the XML Schema definition of the **Textbox.DataElementName** element.

```
<xsd:element name="DataElementName" type="xsd:string" minOccurs="0" />
```

2.15.7 Textbox.DataElementOutput

The **Textbox.DataElementOutput** element specifies whether a [Textbox](#) should appear in a data (XML, CSV) rendering. This element is optional. If this element is present, its value MUST be a [String \[XMLSCHEMA2-3.2.1\]](#). If this element is not present, its value is interpreted as "Auto". The value of this element MUST be one of the following:

Auto: Specifies the default setting for how the text box will appear in a data rendering, which MUST be the same as "NoOutput" if [Visibility.Hidden](#) for the text box is set to true and [Visibility.ToggleItem](#) is not set. Otherwise, this value is interpreted as "Output".

Output: Specifies that the text box appears in a data rendering output.

NoOutput: Specifies that the text box does not appear in a data rendering output.

Following is the parent element of the **Textbox.DataElementOutput** element.

Parent elements
Textbox

The following is the XML Schema definition of the **Textbox.DataElementOutput** element.

```
<xsd:element name="DataElementOutput" minOccurs="0" ">
  <xsd:simpleType>
    <xsd:restriction base="xsd:string">
      <xsd:enumeration value="Output" />
      <xsd:enumeration value="NoOutput" />
      <xsd:enumeration value="ContentsOnly" />
      <xsd:enumeration value="Auto" />
    </xsd:restriction>
  </xsd:simpleType>
</xsd:element>
```

2.15.8 Textbox.DocumentMapLabel

The **Textbox.DocumentMapLabel** element specifies a label to identify a [Textbox](#) within the client UI in order to provide a user-friendly label for searching. This element is optional. If the **Textbox.DocumentMapLabel** element is present, its value MUST be a [String \[XMLSCHEMA2-3.2.1\]](#) or an expression that evaluates to a **String**. This element is ignored when used within a text box that is contained within a [PageSection](#) or [PageHeaderFooter](#).

Following is the parent element of the **Textbox.DocumentMapLabel** element.

Parent elements
Textbox

The following is the XML Schema definition of the **Textbox.DocumentMapLabel** element.

```
<xsd:element name="DocumentMapLabel" type="StringLocIDType" minOccurs="0" />
```

In RDL schemas 2003/10 [\[MSFT-RDL200310\]](#) and 2005/01 [\[MSFT-RDL200501\]](#), this element is called **Textbox.Label**. The following is the XML Schema definition of the **Textbox.Label** element.

```
<xsd:element name="Label" type="xsd:string" minOccurs="0" />
```

2.15.9 Textbox.Height

The **Textbox.Height** element specifies the height of a [Textbox](#). This element is optional. If this element is present, its value MUST be an [RdlSize](#). If this element is not present, its value is interpreted as the height of the text box's container, such as [Rectangle](#) or [Body](#), minus the value of the [Textbox.Top](#) element, if specified.

Following is the parent element of the **Textbox.Height** element.

Parent elements
Textbox

The following is the XML Schema definition of the **Textbox.Height** element.

```
<xsd:element name="Height" type="SizeType" minOccurs="0" />
```

2.15.10 Textbox.Left

The **Textbox.Left** element specifies the distance of a [Textbox](#) from the left of the text box's container, such as a [Rectangle](#) or [Body](#). This element is optional. If this element is present, its value MUST be an [RdlSize](#).

Following is the parent element of the **Textbox.Left** element.

Parent elements
Textbox

The following is the XML Schema definition of the **Textbox.Left** element.

```
<xsd:element name="Left" type="SizeType" minOccurs="0" />
```

2.15.11 Textbox.RepeatWith

The **Textbox.RepeatWith** element specifies the name of a data region in which a [Textbox](#) should be repeated with if the data region spans multiple pages. The data region MUST be in the same container as the text box. If the text box is within a [PageSection](#) or [PageHeaderFooter](#), this element is ignored.

This element is optional. If this element is present, its value MUST be a [String \[XMLSCHEMA2-3.2.1\]](#).

Following is the parent element of the **Textbox.RepeatWith** element.

Parent elements
Textbox

The following is the XML Schema definition of the **Textbox.RepeatWith** element.

```
<xsd:element name="RepeatWith" type="xsd:string" minOccurs="0" />
```

2.15.12 Textbox.ToolTip

The **Textbox.ToolTip** element specifies a textual label for a [Textbox](#) that is used for things such as rendering **TITLE** and **ALT** attributes in HTML reports. This element is optional. If this element is present, its value MUST be a [String \[XMLSCHEMA2-3.2.1\]](#) or an expression that evaluates to a **String**.

Following is the parent element of the **Textbox.ToolTip** element.

Parent elements
Textbox

The following is the XML Schema definition of the **Textbox.ToolTip** element.

```
<xsd:element name="ToolTip" type="StringLocIDType" minOccurs="0" />
```

2.15.13 Textbox.Top

The **Textbox.Top** element specifies the distance of a [Textbox](#) from the top of the text box's container, such as a [Rectangle](#) or [Body](#). This element is optional. If this element is present, its value MUST be an [RdISize](#).

Following is the parent element of the **Textbox.Top** element.

Parent elements
Textbox

The following is the XML Schema definition of the **Textbox.Top** element.

```
<xsd:element name="Top" type="SizeType" minOccurs="0" />
```

2.15.14 Textbox.Visibility

The **Textbox.Visibility** element specifies whether a [Textbox](#) should be hidden. This element is optional. This element is of type [Visibility](#).

Following is the parent element of the **Textbox.Visibility** element.

Parent elements
Textbox

The following is the XML Schema definition of the **Textbox.Visibility** element.

```
<xsd:element name="Visibility" type="VisibilityType" minOccurs="0" />
```

2.15.15 Textbox.Width

The **Textbox.Width** element specifies the width of a [Textbox](#). This element is optional. If this element is present, its value MUST be an [RdISize](#). If the **Textbox.Width** element is not present, its value is interpreted as the width of the text box's container, such as [Rectangle](#) or [Body](#), minus the value of the [Textbox.Left](#) element, if specified.

Following is the parent element of the **Textbox.Width** element.

Parent elements
Textbox

The following is the XML Schema definition of the **Textbox.Width** element.

```
<xsd:element name="Width" type="SizeType" minOccurs="0" />
```

2.15.16 Textbox.ZIndex

The **Textbox.ZIndex** element specifies the drawing order of a [Textbox](#) within its container. This element is optional. If this element is present, its value MUST be an [Integer \[XMLSCHEMA2-3.3.17\]](#). If the **Textbox.ZIndex** element is not present, its value is interpreted as 0. The value of this element MUST be greater than or equal to 0 and less than or equal to 2147483647.

Following is the parent element of the **Textbox.ZIndex** element.

Parent elements
Textbox

The following is the XML Schema definition of the **Textbox.ZIndex** element.

```
<xsd:element name="ZIndex" type="xsd:unsignedInt" minOccurs="0" />
```

2.15.17 Textbox.CanGrow

The **Textbox.CanGrow** element specifies whether the height of a [Textbox](#) can increase to match its contents. This element is optional. If this element is present, its value MUST be a [Boolean \[XMLSCHEMA2-3.2.2\]](#). If this element is not present, its value is interpreted as false.

Following is the parent element of the **Textbox.CanGrow** element.

Parent elements
Textbox

The following is the XML Schema definition of the **Textbox.CanGrow** element.

```
<xsd:element name="CanGrow" type="xsd:boolean" minOccurs="0" />
```

2.15.18 Textbox.CanShrink

The **Textbox.CanShrink** element specifies whether the height of a [Textbox](#) can decrease to match its contents. This element is optional. If this element is present, its value **MUST** be a [Boolean \[XMLSCHEMA2-3.2.2\]](#). If this element is not present, its value is interpreted as false.

Following is the parent element of the **Textbox.CanShrink** element.

Parent elements
Textbox

The following is the XML Schema definition of the **Textbox.CanShrink** element.

```
<xsd:element name="CanShrink" type="xsd:boolean" minOccurs="0" />
```

2.15.19 Textbox.DataElementStyle

The **Textbox.DataElementStyle** element specifies whether all [TextRun.Value](#) elements or all [Textbox.Value](#) elements, when rendered out to an XML data renderer, are rendered as attributes or as elements. This element is optional. If the **Textbox.DataElementStyle** element is present, its value **MUST** be a [String \[XMLSCHEMA2-3.2.1\]](#). The **String** **MUST** be one of the following:

Auto: Specifies that this value **MUST** be the same as [Report.DataElementStyle](#).

Attribute: Specifies that **TextRun.Value** elements or the **Textbox.Value** element within this text box **MUST** all be rendered as attributes. This value was formerly "AttributeNormal" in RDL schema versions 2003/10 [\[MSFT-RDL200310\]](#) and 2005/01 [\[MSFT-RDL200501\]](#).

Element: Specifies that **TextRun.Value** elements or the **TextBox.Value** element within this text box **MUST** all be rendered as elements. This value was formerly "ElementNormal" in RDL schema versions 2003/10 [\[MSFT-RDL200310\]](#) and 2005/01 [\[MSFT-RDL200501\]](#).

If the **Textbox.DataElementStyle** element is not present, its value is interpreted as "Auto".

Following is the parent element of the **Textbox.DataElementStyle** element.

Parent elements
Textbox

The following is the XML Schema definition of the **Textbox.DataElementStyle** element in RDL schemas 2003/10 [\[MSFT-RDL200310\]](#) and 2005/01 [\[MSFT-RDL200501\]](#).

```
<xsd:element name="DataElementStyle" minOccurs="0">
  <xsd:simpleType>
    <xsd:restriction base="xsd:string">
      <xsd:enumeration value="Auto" />
      <xsd:enumeration value="AttributeNormal" />
      <xsd:enumeration value="ElementNormal" />
    </xsd:restriction>
  </xsd:simpleType>
</xsd:element>
```

```

    </xsd:simpleType>
  </xsd:element>

```

The following is the XML Schema definition of the **Textbox.DataElementStyle** element in RDL schemas 2008/01 [\[MSFT-RDL200801\]](#) and 2010/01 [\[MSFT-RDL201001\]](#).

```

<xsd:element name="DataElementStyle" minOccurs="0" ">
  <xsd:simpleType>
    <xsd:restriction base="xsd:string">
      <xsd:enumeration value="Auto" />
      <xsd:enumeration value="Attribute" />
      <xsd:enumeration value="Element" />
    </xsd:restriction>
  </xsd:simpleType>
</xsd:element>

```

2.15.20 Textbox.HideDuplicates

The **Textbox.HideDuplicates** element specifies whether duplicate text is displayed within a [Textbox](#) for a containing group or [DataSet](#). If the text box lies within a data region, and the text box contains duplicate values for a group or dataset, only the text within the text box **MUST** be hidden, and the border and background of the text box **MUST** be shown. Separate group instances or dataset row data from previous report pages is ignored as potential duplicates by this element.

In RDL schemas 2008/01 [\[MSFT-RDL200801\]](#) and 2010/01 [\[MSFT-RDL201001\]](#), if the text box contains more than one [TextRun](#), the **Textbox.HideDuplicates** element is ignored.

The **Textbox.HideDuplicates** element is optional. If this element is present, its value **MUST** be a [String \[XMLSCHEMA2-3.2.1\]](#) or an expression that evaluates to a **String**. The value of this element **MUST** be a **String** that evaluates to the name of a containing group or dataset.

Following is the parent element of the **Textbox.HideDuplicates** element.

Parent elements
Textbox

The following is the XML Schema definition of the **Textbox.HideDuplicates** element.

```

<xsd:element name="HideDuplicates" type="xsd:string" minOccurs="0" />

```

2.15.21 Textbox.KeepTogether

Applies to RDL schemas 2008/01 [\[MSFT-RDL200801\]](#) and 2010/01 [\[MSFT-RDL201001\]](#)

The **Textbox.KeepTogether** element specifies whether the entire contents of a [Textbox](#) will be kept together on one [Page](#) if possible. This element is optional. If this element is present, its value **MUST** be a [Boolean \[XMLSCHEMA2-3.2.2\]](#). If this element is not present, its value is interpreted as false.

Following is the parent element of the **Textbox.KeepTogether** element.

Parent elements
Textbox

The following is the XML Schema definition of the **Textbox.KeepTogether** element.

```
<xsd:element name="KeepTogether" type="xsd:boolean" minOccurs="0" />
```

2.15.22 Textbox.Paragraphs

Applies to RDL schemas 2008/01 [\[MSFT-RDL200801\]](#) **and 2010/01** [\[MSFT-RDL201001\]](#)

The **Textbox.Paragraphs** element specifies a collection of [Paragraph](#) elements within a [Textbox](#). This element is of type [Paragraphs](#). This element MUST be specified.

Following is the parent element of the **Textbox.Paragraphs** element.

Parent elements
Textbox

The following is the XML Schema definition of the **Textbox.Paragraphs** element.

```
<xsd:element name="Paragraphs" type="ParagraphsType" minOccurs="1" />
```

2.15.23 Textbox.ToggleImage

The **Textbox.ToggleImage** element specifies the initial state (+/-) of a **toggle image** if one is displayed as part of a [Textbox](#). This element is optional and of type [ToggleImage](#).

Following is the parent element of the **Textbox.ToggleImage** element.

Parent elements
Textbox

The following is the XML Schema definition of the **Textbox.ToggleImage** element.

```
<xsd:element name="ToggleImage" type="ToggleImageType" minOccurs="0" />
```

2.15.24 Textbox.UserSort

The **Textbox.UserSort** element specifies an end-user sort control that SHOULD be displayed as part of a [Textbox](#) within the UI. This element is optional. This element is of type [UserSort](#).

Following is the parent element of the **Textbox.UserSort** element.

Parent elements
Textbox

The following is the XML Schema definition of the **Textbox.UserSort** element.

```
<xsd:element name="UserSort" type="UserSortType" minOccurs="0" />
```

2.15.25 Textbox.Value

Applies to RDL schemas 2003/10 [MSFT-RDL200310] and 2005/01 [MSFT-RDL200501] only

The **Textbox.Value** element specifies a value or an expression that is displayed for a [Textbox](#).

Following is the parent element of the **Textbox.Value** element.

Parent elements
Textbox

The following is the XML Schema definition of the **Textbox.Value** element.

```
<xsd:element name="Value" type="xsd:string" />
```

2.16 Paragraphs

Applies to RDL schemas 2008/01 [MSFT-RDL200801] and 2010/01 [MSFT-RDL201001]

The **Paragraphs** element specifies a collection of [Paragraph](#) elements. This element MUST contain at least one [Paragraphs.Paragraph](#) element.

The following are the parent elements and child elements of the **Paragraphs** element.

Parent elements
Textbox

Child elements
Paragraphs.Paragraph

The following is the XML Schema definition of the **Paragraphs** element.

```
<xsd:complexType name="ParagraphsType">
  <xsd:sequence>
    <xsd:element name="Paragraph" type="ParagraphType" minOccurs="1"
      maxOccurs="unbounded" />
  </xsd:sequence>
  <xsd:anyAttribute namespace="##other" processContents="skip" />
</xsd:complexType>
```

2.16.1 Paragraphs.Paragraph

Applies to RDL schemas 2008/01 [\[MSFT-RDL200801\]](#) **and 2010/01** [\[MSFT-RDL201001\]](#)

The **Paragraphs.Paragraph** element specifies properties for a paragraph of text. This element **MUST** be specified at least once within a [Paragraphs](#) collection. This element is of type [Paragraph](#).

Following is the parent element of the **Paragraphs.Paragraph** element.

Parent elements
Paragraphs

The following is the XML Schema definition of the **Paragraphs.Paragraph** element.

```
<xsd:element name="Paragraph" type="ParagraphType" minOccurs="1"
maxOccurs="unbounded"/>
```

2.17 Paragraph

Applies to RDL schemas 2008/01 [\[MSFT-RDL200801\]](#) **and 2010/01** [\[MSFT-RDL201001\]](#)

The **Paragraph** element specifies the layout properties of a paragraph of text within a [Textbox](#) and contains a collection of [TextRun](#) elements. This element **MUST** be specified at least once within a [Paragraphs](#) collection.

The following are the parent and child elements of the **Paragraph** element.

Parent elements
Paragraphs

Child elements
Paragraph.HangingIndent
Paragraph.LeftIndent
Paragraph.ListLevel
Paragraph.ListStyle
Paragraph.RightIndent
Paragraph.SpaceAfter
Paragraph.SpaceBefore
Paragraph.Style
Paragraph.TextRuns

The following is the XML Schema definition of the **Paragraph** element.

```

<xsd:complexType name="ParagraphType">
  <xsd:choice minOccurs="0" maxOccurs="unbounded">
    <xsd:element name="Style" type="StyleType" minOccurs="0" />
    <xsd:element name="TextRuns" type="TextRunsType" minOccurs="1" />
    <xsd:element name="LeftIndent" type="xsd:string" minOccurs="0" />
    <xsd:element name="RightIndent" type="xsd:string" minOccurs="0" />
    <xsd:element name="HangingIndent" type="xsd:string" minOccurs="0" />
    <xsd:element name="ListStyle" minOccurs="0">
      <xsd:simpleType>
        <xsd:restriction base="xsd:string">
          <xsd:enumeration value="None" />
          <xsd:enumeration value="Bulleted" />
          <xsd:enumeration value="Numbered" />
        </xsd:restriction>
      </xsd:simpleType>
    </xsd:element>
    <xsd:element name="ListLevel" type="xsd:unsignedInt" minOccurs="0" />
    <xsd:element name="SpaceBefore" type="xsd:string" minOccurs="0" />
    <xsd:element name="SpaceAfter" type="xsd:string" minOccurs="0" />
    <xsd:any namespace="##other" processContents="skip" />
  </xsd:choice>
  <xsd:anyAttribute namespace="##other" processContents="skip" />
</xsd:complexType>

```

2.17.1 Paragraph.HangingIndent

Applies to RDL schemas 2008/01 [MSFT-RDL200801] and 2010/01 [MSFT-RDL201001]

The **Paragraph.HangingIndent** element specifies the indentation of the first line of text within a [Paragraph](#) relative to the peer [Paragraph.LeftIndent](#) element of the paragraph. The **Paragraph.HangingIndent** element is optional. If this element is present, its value MUST be an [RdlSize](#) or an expression that evaluates to an **RdlSize**.

Following is the parent element of the **Paragraph.HangingIndent** element.

Parent elements
Paragraph

The following is the XML Schema definition of the **Paragraph.HangingIndent** element.

```

<xsd:element name="HangingIndent" type="xsd:string" minOccurs="0" />

```

2.17.2 Paragraph.LeftIndent

Applies to RDL schemas 2008/01 [MSFT-RDL200801] and 2010/01 [MSFT-RDL201001]

The **Paragraph.LeftIndent** element specifies the indentation for text within a [Paragraph](#) from the left edge of its containing [Textbox](#). This element is optional. If the **Paragraph.LeftIndent** element is present, its value MUST be an [RdlSize](#) or an expression that evaluates to an **RdlSize**.

Following is the parent element of the **Paragraph.LeftIndent** element.

Parent elements
Paragraph

The following is the XML Schema definition of the **Paragraph.LeftIndent** element.

```
<xsd:element name="LeftIndent" type="xsd:string" minOccurs="0" />
```

2.17.3 Paragraph.ListLevel

Applies to RDL schemas 2008/01 [\[MSFT-RDL200801\]](#) **and 2010/01** [\[MSFT-RDL201001\]](#)

The **Paragraph.ListLevel** element specifies the numbering style and/or indentation level of a [Paragraph](#) within a [Paragraphs](#) collection. This element is optional.

If the **Paragraph.ListLevel** element is present, its value MUST be an [Integer \[XMLSCHEMA2-3.3.17\]](#) that is greater than or equal to 0. [<5>](#) If this element is not present, its value is interpreted as "0". The value of this element MUST be greater than or equal to 0 and less than or equal to 2147483647.

If the peer [Paragraph.ListStyle](#) element is set to "None", the **Paragraph.ListLevel** element MUST indent only the paragraph. If the peer **Paragraph.ListStyle** element is set to "Bulleted" or "Numbered", the **Paragraph.ListLevel** element MUST also specify the bulleting or numbering style.

Following is the parent element of the **Paragraph.ListLevel** element.

Parent elements
Paragraph

The following is the XML Schema definition of the **Paragraph.ListLevel** element.

```
<xsd:element name="ListLevel" type="xsd:unsignedInt" minOccurs="0" />
```

2.17.4 Paragraph.ListStyle

Applies to RDL schemas 2008/01 [\[MSFT-RDL200801\]](#) **and 2010/01** [\[MSFT-RDL201001\]](#)

The **Paragraph.ListStyle** element specifies whether a [Paragraph](#) is part of a list, and it identifies the numbering type. This element is optional.

If the **Paragraph.ListStyle** element is present, its value MUST be a [String \[XMLSCHEMA2-3.2.1\]](#) and MUST be one of the following:

None: Specifies that the paragraph has no list formatting.

Numbered: Specifies that the paragraph is part of a numbered list.

Bulleted: Specifies that the paragraph is part of a bulleted list.

If the **Paragraph.ListStyle** element is not present, its value is interpreted as "None".

Following is the parent element of the **Paragraph.ListStyle** element.

Parent elements
Paragraph

The following is the XML Schema definition of the **Paragraph.ListStyle** element.

```
<xsd:element name="ListStyle" minOccurs="0">
  <xsd:simpleType>
    <xsd:restriction base="xsd:string">
      <xsd:enumeration value="None" />
      <xsd:enumeration value="Bulleted" />
      <xsd:enumeration value="Numbered" />
    </xsd:restriction>
  </xsd:simpleType>
</xsd:element>
```

2.17.5 Paragraph.RightIndent

Applies to RDL schemas 2008/01 [\[MSFT-RDL200801\]](#) **and 2010/01** [\[MSFT-RDL201001\]](#)

The **Paragraph.RightIndent** element specifies the indentation for text within a [Paragraph](#) from the right edge of its containing [Textbox](#). This element is optional. If this element is present, its value MUST be an [RdlSize](#) or an expression that evaluates to an **RdlSize**.

Following is the parent element of the **Paragraph.RightIndent** element.

Parent elements
Paragraph

The following is the XML Schema definition of the **Paragraph.RightIndent** element.

```
<xsd:element name="RightIndent" type="xsd:string" minOccurs="0" />
```

2.17.6 Paragraph.SpaceAfter

Applies to RDL schemas 2008/01 [\[MSFT-RDL200801\]](#) **and 2010/01** [\[MSFT-RDL201001\]](#)

The **Paragraph.SpaceAfter** element specifies the vertical spacing after a [Paragraph](#). This element is optional. If this element is present, its value MUST be an [RdlSize](#) or an expression that evaluates to an **RdlSize**.

Following is the parent element of the **Paragraph.SpaceAfter** element.

Parent elements
Paragraph

The following is the XML Schema definition of the **Paragraph.SpaceAfter** element.

```
<xsd:element name="SpaceAfter" type="xsd:string" minOccurs="0" />
```

2.17.7 Paragraph.SpaceBefore

Applies to RDL schemas 2008/01 [\[MSFT-RDL200801\]](#) **and 2010/01** [\[MSFT-RDL201001\]](#)

The **Paragraph.SpaceBefore** element specifies the vertical spacing before a [Paragraph](#). This element is optional. If this element is present, its value **MUST** be an [RdlSize](#) or an expression that evaluates to an **RdlSize**.

Following is the parent element of the **Paragraph.SpaceBefore** element.

Parent elements
Paragraph

The following is the XML Schema definition of the **Paragraph.SpaceBefore** element.

```
<xsd:element name="SpaceBefore" type="xsd:string" minOccurs="0" />
```

2.17.8 Paragraph.Style

Applies to RDL schemas 2008/01 [\[MSFT-RDL200801\]](#) **and 2010/01** [\[MSFT-RDL201001\]](#)

The **Paragraph.Style** element specifies style properties for a [Paragraph](#). This element is optional and is of type [Style](#).

Following is the parent element of the **Paragraph.Style** element.

Parent elements
Paragraph

The following is the XML Schema definition of the **Paragraph.Style** element.

```
<xsd:element name="Style" type="StyleType" minOccurs="0" />
```

2.17.9 Paragraph.TextRuns

Applies to RDL schemas 2008/01 [\[MSFT-RDL200801\]](#) **and 2010/01** [\[MSFT-RDL201001\]](#)

The **Paragraph.TextRuns** element specifies a collection of [TextRun](#) elements for a [Paragraph](#). This element **MUST** be specified. This element is of type [TextRuns](#).

Following is the parent element of the **Paragraph.TextRuns** element.

Parent elements
Paragraph

The following is the XML Schema definition of the **Paragraph.TextRuns** element.

```
<xsd:element name="TextRuns" type="TextRunsType" minOccurs="1" />
```

2.18 TextRuns

Applies to RDL schemas 2008/01 [\[MSFT-RDL200801\]](#) **and 2010/01** [\[MSFT-RDL201001\]](#)

The **TextRuns** element specifies a collection of [TextRun](#) elements.

The following are the parent and child elements of the **TextRuns** element.

Parent elements
Paragraph

Child elements
TextRuns.TextRun

The following is the XML Schema definition of the **TextRuns** element.

```
<xsd:complexType name="TextRunsType">
  <xsd:sequence>
    <xsd:element name="TextRun" type="TextRunType" minOccurs="1"
      maxOccurs="unbounded" />
  </xsd:sequence>
  <xsd:anyAttribute namespace="##other" processContents="skip" />
</xsd:complexType>
```

2.18.1 TextRuns.TextRun

Applies to RDL schemas 2008/01 [\[MSFT-RDL200801\]](#) **and 2010/01** [\[MSFT-RDL201001\]](#)

The **TextRuns.TextRun** element is of type [TextRun](#). This element **MUST** be specified at least once within a [TextRuns](#) collection.

Following is the parent element of the **TextRuns.TextRun** element.

Parent elements
TextRuns

The following is the XML Schema definition of the **TextRuns.TextRun** element.

```
<xsd:element name="TextRun" type="TextRunType" minOccurs="1"
  maxOccurs="unbounded" />
```

2.19 TextRun

Applies to RDL schemas 2008/01 [\[MSFT-RDL200801\]](#) **and 2010/01** [\[MSFT-RDL201001\]](#)

The **TextRun** element specifies the value and formatting of a contiguous span of text. This element **MUST** be specified at least once within a [TextRuns](#) collection.

The following are the parent and child elements of the **TextRun** element.

Parent elements
TextRuns

Child elements
TextRun.ActionInfo
TextRun.Label
TextRun.MarkupType
TextRun.Style
TextRun.ToolTip
TextRun.Value

The following is the XML Schema definition of the **TextRun** element.

```
<xsd:complexType name="TextRunType">
  <xsd:choice minOccurs="0" maxOccurs="unbounded">
    <xsd:element name="Style" type="StyleType" minOccurs="0" />
    <xsd:element name="Value" type="LocIDStringWithDataAttribute" minOccurs="1" />
  />
  <xsd:element name="Label" type="xsd:string" minOccurs="0" />
  <xsd:element name="ActionInfo" type="ActionInfoType" minOccurs="0" />
  <xsd:element name="ToolTip" type="xsd:string" minOccurs="0" />
  <xsd:element name="MarkupType" type="xsd:string" minOccurs="0" />
  <xsd:any namespace="##other" processContents="skip" />
</xsd:choice>
<xsd:anyAttribute namespace="##other" processContents="skip" />
</xsd:complexType>
```

2.19.1 TextRun.ActionInfo

Applies to RDL schemas 2008/01 [\[MSFT-RDL200801\]](#) **and 2010/01** [\[MSFT-RDL201001\]](#)

The **TextRun.ActionInfo** element specifies the actions for a [TextRun](#). This element is optional. This element is ignored if an [ActionInfo](#) is specified for the parent [Textbox](#), even if the text box action resolves to NULL. This element is of type **ActionInfo**.

Following is the parent element of the **TextRun.ActionInfo** element.

Parent elements
TextRun

The following is the XML Schema definition of the **TextRun.ActionInfo** element.

```
<xsd:element name="ActionInfo" type="ActionInfoType" minOccurs="0" />
```

2.19.2 TextRun.Label

Applies to RDL schemas 2008/01 [\[MSFT-RDL200801\]](#) **and 2010/01** [\[MSFT-RDL201001\]](#)

The **TextRun.Label** element specifies a label for the placeholder for a [TextRun](#). If this element is present, its value **MUST** be a [String \[XMLSCHEMA2-3.2.1\]](#). The value of this element **MUST** appear as the display placeholder in the designer tool UI.

Following is the parent element of the **TextRun.Label** element.

Parent elements
TextRun

The following is the XML Schema definition of the **TextRun.Label** element.

```
<xsd:element name="Label" type="xsd:string" minOccurs="0" />
```

2.19.3 TextRun.MarkupType

Applies to RDL schemas 2008/01 [\[MSFT-RDL200801\]](#) **and 2010/01** [\[MSFT-RDL201001\]](#)

The **TextRun.MarkupType** element specifies whether markup that appears in [TextRun.Value](#) will be processed. This element is optional. If the **TextRun.MarkupType** element is present, its value **MUST** be a [String \[XMLSCHEMA2-3.2.1\]](#) or an expression that evaluates to a **String**. The value of this element **MUST** be one of the following or **MUST** be an expression that evaluates to one of the following:

None: Specifies that no markup **MUST** be processed and that all markup **MUST** be left as is.

HTML: Specifies that HTML markup appearing in **TextRun.Value** **MUST** be processed and displayed in supporting rendering extensions.

If the **TextRun.MarkupType** element is not present, its value is interpreted as "None".

Following is the parent element of the **TextRun.MarkupType** element.

Parent elements
TextRun

The following is the XML Schema definition of the **TextRun.MarkupType** element.

```
<xsd:element name="MarkupType" type="xsd:string" minOccurs="0" />
```

2.19.4 TextRun.Style

Applies to RDL schemas 2008/01 [\[MSFT-RDL200801\]](#) **and 2010/01** [\[MSFT-RDL201001\]](#)

The **TextRun.Style** element specifies style properties for a [TextRun](#). This element is optional. This element is of type [Style](#).

Following is the parent element of the **TextRun.Style** element.

Parent elements
TextRun

The following is the XML Schema definition of the **TextRun.Style** element.

```
<xsd:element name="Style" type="StyleType" minOccurs="0" />
```

2.19.5 TextRun.ToolTip

Applies to RDL schemas 2008/01 [\[MSFT-RDL200801\]](#) **and 2010/01** [\[MSFT-RDL201001\]](#)

The **TextRun.ToolTip** element specifies a textual tool tip label for a [TextRun](#). This element is optional. If this element is present, its value MUST be a [String \[XMLSCHEMA2-3.2.1\]](#) or an expression that evaluates to a **String**.

Following is the parent element of the **TextRun.ToolTip** element.

Parent elements
TextRun

The following is the XML Schema definition of the **TextRun.ToolTip** element.

```
<xsd:element name="ToolTip" type="xsd:string" minOccurs="0" />
```

2.19.6 TextRun.Value

Applies to RDL schemas 2008/01 [\[MSFT-RDL200801\]](#) **and 2010/01** [\[MSFT-RDL201001\]](#)

The **TextRun.Value** element specifies a value or an expression that is displayed for a [TextRun](#). This element MUST be specified.

The following are the parent element and attributes of the **TextRun.Value** element.

Parent elements
TextRun

Attributes
TextRun.Value.DataType
TextRun.Value.EvaluationMode

The following is the XML Schema definition of the **TextRun.Value** element.

```
<xsd:element name="Value" type="LocIDStringWithDataModelAttribute" minOccurs="1" />
```

2.19.7 TextRun.Value.DataType

Applies to RDL schemas 2008/01 [\[MSFT-RDL200801\]](#) **and 2010/01** [\[MSFT-RDL201001\]](#)

The **TextRun.Value.DataType** attribute specifies the data type of the [TextRun.Value](#) element if the value of **TextRun.Value** is a constant. This attribute is optional. If this attribute is present, its value MUST be a [String \[XMLSCHEMA2-3.2.1\]](#), a [Boolean \[XMLSCHEMA2-3.2.2\]](#), a [DateTime \[XMLSCHEMA2-3.2.7\]](#), an [Integer \[XMLSCHEMA2-3.3.17\]](#), or a [Float \[XMLSCHEMA2-3.2.4\]](#). If this attribute is not present, its value is interpreted as a **String**.

Following is the parent element of the **TextRun.Value.DataType** attribute.

Parent elements
TextRun.Value

The following is the XML Schema definition of the **TextRun.Value.DataType** attribute.

```
<xsd:attribute name="DataType" use="optional">
  <xsd:simpleType>
    <xsd:restriction base="xsd:string">
      <xsd:enumeration value="Boolean" />
      <xsd:enumeration value="DateTime" />
      <xsd:enumeration value="Integer" />
      <xsd:enumeration value="Float" />
      <xsd:enumeration value="String" />
    </xsd:restriction>
  </xsd:simpleType>
</xsd:attribute>
```

2.19.8 TextRun.Value.EvaluationMode

Applies to RDL schemas 2008/01 [\[MSFT-RDL200801\]](#) **and 2010/01** [\[MSFT-RDL201001\]](#)

The **TextRun.Value.EvaluationMode** attribute specifies whether [TextRun.Value](#) is treated as an expression or constant value. This attribute is optional. If this attribute is present, its value MUST be one of the following:

Auto: Specifies that **TextRun.Value** MUST be treated as an expression if it starts with "=" and as a constant otherwise.

Constant: Specifies that **TextRun.Value** MUST be treated as a constant value.

If this element is not present, its value is interpreted as "Auto". Following is the parent element of the **TextRun.Value.EvaluationMode** attribute.

Parent elements
TextRun.Value

The following is the XSD Schema definition of the **TextRun.Value.EvaluationMode** attribute.

```
<xsd:attribute name="EvaluationMode" type="EvaluationModeType"
  default="Auto" />
```

2.20 ToggleImage

The **ToggleImage** element specifies the initial state (+ or -) of a toggle image if the image is displayed as part of a [Textbox](#). If the parent text box is a toggle item for the visibility of another report item, the image MUST always be displayed. When the text box or image is clicked, the toggle image MUST flip state. This element is optional.

The following are the parent and child elements of the **ToggleImage** element.

Parent elements
Textbox

Child elements
ToggleImage.InitialState

The following is the XML Schema definition of the **ToggleImage** element.

```
<xsd:complexType name="ToggleImageType">
  <xsd:choice minOccurs="1" maxOccurs="unbounded">
    <xsd:element name="InitialState" type="xsd:string" />
    <xsd:any namespace="##other" processContents="skip" />
  </xsd:choice>
  <xsd:anyAttribute namespace="##other" processContents="skip" />
</xsd:complexType>
```

2.20.1 ToggleImage.InitialState

The **ToggleImage.InitialState** element specifies the initial state of a [ToggleImage](#). This element MUST be specified, and its value MUST be a [Boolean \[XMLSCHEMA2-3.2.2\]](#) or an expression that evaluates to a **Boolean**.

If **ToggleImage.InitialState** is set to true, the toggle image is interpreted as expanded and MUST show a minus sign. If **ToggleImage.InitialState** is set to false, the toggle image is interpreted as collapsed and MUST show a plus sign.

Following is the parent element of the **ToggleImage.InitialState** element.

Parent elements
ToggleImage

The following is the XML Schema definition of the **ToggleImage.InitialState** element.

```
<xsd:element name="InitialState" type="xsd:string">
```

2.21 UserSort

Applies to RDL schemas 2005/01 [[MSFT-RDL200501](#)], **2008/01** [[MSFT-RDL200801](#)], and **2010/01** [[MSFT-RDL201001](#)]

The **UserSort** element specifies an end-user sort control that is displayed as part of a [Textbox](#) in a rendering of a [Report](#). The control allows the user to select a sort direction (ascending, descending, or none).

The following are the parent and child elements of the **UserSort** element.

Parent elements
Textbox

Child elements
UserSort.SortExpression
UserSort.SortExpressionScope
UserSort.SortTarget

The following is the XML Schema definition of the **UserSort** element.

```
<xsd:complexType name="UserSortType">
  <xsd:choice minOccurs="1" maxOccurs="unbounded">
    <xsd:element name="SortExpression" type="xsd:string" />
    <xsd:element name="SortExpressionScope" type="xsd:string" minOccurs="0" />
    <xsd:element name="SortTarget" type="xsd:string" minOccurs="0" />
    <xsd:any namespace="##other" processContents="skip" />
  </xsd:choice>
  <xsd:anyAttribute namespace="##other" processContents="skip" />
</xsd:complexType>
```

2.21.1 UserSort.SortExpression

Applies to RDL schemas 2005/01 [[MSFT-RDL200501](#)], **2008/01** [[MSFT-RDL200801](#)], and **2010/01** [[MSFT-RDL201001](#)]

The **UserSort.SortExpression** element specifies an expression on which to sort. This element MUST be specified. Its value MUST be a [String \[XMLSCHEMA2-3.2.1\]](#) or an expression that evaluates to a **VARIANT**.

The same restrictions that applied to [Filter.FilterExpression](#) instances within a [Group](#) MUST also apply to this element. If the expression that this element specifies contains an **aggregate function**, the aggregate function MUST have a **scope** that is equal to or that contains the value of [UserSort.SortExpressionScope](#). If the peer **UserSort.SortExpressionScope** element is not defined, the **UserSort.SortExpression** element MUST NOT contain aggregate function instances without an explicit scope.

Following is the parent element of the **UserSort.SortExpression** element.

Parent elements
UserSort

The following is the XML Schema definition of the **UserSort.SortExpression** element.

```
<xsd:element name="SortExpression" type="xsd:string" />
```

2.21.2 UserSort.SortExpressionScope

Applies to RDL schemas 2005/01 [MSFT-RDL200501], 2008/01 [MSFT-RDL200801], and 2010/01 [MSFT-RDL201001]

The **UserSort.SortExpressionScope** element specifies the name of the scope (data region or [Group](#)) in which to evaluate the [UserSort.SortExpression](#). The **UserSort.SortExpressionScope** element is optional.

If the **UserSort.SortExpressionScope** element is specified, its value MUST be a [String \[XMLSCHEMA2-3.2.1\]](#). If this element is not present, the sort expression will be evaluated and the sort will be performed independently in each **detail scope** within the sort target.

The value of the **UserSort.SortExpressionScope** element MUST be equal to or contained within the current scope. If the containing [Textbox](#) has no current scope (for example, the text box is not contained within any data region or **Group**), the value of this element MUST be equal to or contained within the scope that is defined by the peer [UserSort.SortTarget](#) element.

The value of the **UserSort.SortExpressionScope** element MUST NOT evaluate to a detail scope (for example, a **Group** that has no [Group.GroupExpressions](#) instance). The [DataSet](#) that is associated with **UserSort.SortExpressionScope** MUST be the same as the **DataSet** that is associated with the peer **UserSort.SortTarget** element. Sorting for the [UserSort](#) MUST take place within the **Group** that contains the **UserSort.SortExpressionScope**.

Following is the parent element of the **UserSort.SortExpressionScope** element.

Parent elements
UserSort

The following is the XML Schema definition of the **UserSort.SortExpressionScope** element.

```
<xsd:element name="SortExpressionScope" type="xsd:string" minOccurs="0" />
```

2.21.3 UserSort.SortTarget

Applies to RDL schemas 2005/01 [\[MSFT-RDL200501\]](#), **2008/01** [\[MSFT-RDL200801\]](#), and **2010/01** [\[MSFT-RDL201001\]](#)

The **UserSort.SortTarget** element specifies the name of a data region ([Tablix](#), [Chart](#), [GaugePanel](#), [CustomReportItem](#), [List](#), [Table](#), [Matrix](#)), [Group](#), or [DataSet](#) to which to apply the sort. This element is optional.

If the **UserSort.SortTarget** element is specified, its value MUST be a [String \[XMLSCHEMA2-3.2.1\]](#) that MUST be the name of the current scope, the name of an ancestor scope, or the name of a peer scope that is a data region. If this element is not present, its value is interpreted as that of the peer scope.

Following is the parent element of the **UserSort.SortTarget** element.

Parent elements
UserSort

The following is the XML Schema definition of the **UserSort.SortTarget** element.

```
<xsd:element name="SortTarget" type="xsd:string" minOccurs="0" />
```

2.22 Tablix

Applies to RDL schemas 2008/01 [\[MSFT-RDL200801\]](#) and **2010/01** [\[MSFT-RDL201001\]](#)

The **Tablix** element defines a tablix, which is a layout grid that consists of columns and rows that can optionally be filtered, sorted, grouped, nested, and repeated.

The tablix incorporates the collective functionality of the [List](#), [Table](#), and [Matrix](#) that were defined in versions of RDL prior to RDL schema 2008/01 [\[MSFT-RDL200801\]](#).

An element of type **Tablix** MUST NOT be specified within a page header or a page footer.

There are two collections of [TablixMember](#) elements. **TablixMember** elements that have a [TablixRowHierarchy](#) ancestor in the tablix are called tablix **row members**. **TablixMember** elements that have a [TablixColumnHierarchy](#) ancestor in the tablix are called tablix **column members**.

The quantity of [TablixColumn](#) elements within the tablix MUST equal the quantity of tablix column members that do not have a **TablixMember** element descendant. The quantity of **TablixColumn** elements within the tablix MUST equal the quantity of [TablixCell](#) elements within the tablix.

The value of the [Tablix.LayoutDirection](#) element changes the effect that the value of the [Tablix.GroupsBeforeRowHeaders](#) element will have. This is described under **Tablix.GroupsBeforeRowHeaders**.

Columns of tablix **row headers** MUST be laid out before columns that are defined by **TablixColumn** elements, and they MUST be considered in conjunction with the **Tablix.GroupsBeforeRowHeaders** element.

The [Tablix.TablixCorner](#) element MUST be specified if the following conditions are true:

- The tablix has a **TablixRowHierarchy** element child that has a [TablixHeader](#) element descendant.
- The tablix has a **TablixColumnHierarchy** element child that has a **TablixHeader** element descendant.

If either the **TablixRowHierarchy** element or the **TablixColumnHierarchy** element does not have a **TablixHeader** element descendant, the **Tablix** element MUST NOT have a child [TablixCorner](#) element.

If a [TablixCornerRow](#) element is specified, the quantity of descendant [TablixCornerCell](#) elements in the tablix MUST equal the quantity of unique cumulative widths for each tablix row member of the tablix. "Cumulative width" for a tablix row member is defined as the sum of the values of all [TablixHeader.Size](#) elements that are descendant of the tablix row member.

If a **TablixCorner** element is specified, the quantity of descendant **TablixCornerRow** elements in the tablix MUST equal the quantity of unique cumulative heights for each tablix column member of the tablix. "Cumulative height" for a tablix column member is defined as the sum of the values of all **TablixHeader.Size** elements descendant of the tablix column member.

Borders and any **background images** that are specified under [Tablix.Style](#) can be repeated on vertical and horizontal page breaks by using the [Tablix.OmitBorderOnPageBreak](#) element.

The informative reference *Understanding Tablix Data Region Areas* [\[MSDN-UTDRA\]](#) is useful to understand the nomenclature of tablix components.

The following are the parent elements, attribute, and child elements of the **Tablix** element.

Parent elements
ReportItems
CellContents
CustomReportItem.AltReportItem

Attributes
Tablix.Name

Child elements
Tablix.ActionInfo
Tablix.Bookmark

Child elements
Tablix.CustomProperties
Tablix.DataElementName
Tablix.DataElementOutput
Tablix.DataSetName
Tablix.DocumentMapLabel
Tablix.Filters
Tablix.FixedColumnHeaders
Tablix.FixedRowHeaders
Tablix.GroupsBeforeRowHeaders
Tablix.Height
Tablix.KeepTogether
Tablix.LayoutDirection
Tablix.Left
Tablix.NoRowsMessage
Tablix.OmitBorderOnPageBreak
Tablix.PageBreak
Tablix.PageName
Tablix.RepeatColumnHeaders
Tablix.RepeatRowHeaders
Tablix.RepeatWith
Tablix.SortExpressions
Tablix.Style
Tablix.TablixBody
Tablix.TablixColumnHierarchy
Tablix.TablixCorner
Tablix.TablixRowHierarchy
Tablix.ToolTip
Tablix.Top
Tablix.Visibility
Tablix.Width

Child elements

[Tablix.ZIndex](#)

Following is the XML Schema definition of the **Tablix** element in RDL schema 2008/01 [\[MSFT-RDL200801\]](#).

```
<xsd:complexType name="TablixType">
  <xsd:choice minOccurs="1" maxOccurs="unbounded">
    <xsd:element name="TablixCorner" type="TablixCornerType" minOccurs="0" />
    <xsd:element name="TablixBody" type="TablixBodyType" minOccurs="0" />
    <xsd:element name="TablixColumnHierarchy" type="TablixHierarchyType"
minOccurs="1" />
    <xsd:element name="TablixRowHierarchy" type="TablixHierarchyType" minOccurs="1"
/>
  <xsd:element name="LayoutDirection" minOccurs="0">
    <xsd:simpleType>
      <xsd:restriction base="xsd:string">
        <xsd:enumeration value="LTR" />
        <xsd:enumeration value="RTL" />
      </xsd:restriction>
    </xsd:simpleType>
  </xsd:element>
  <xsd:element name="GroupsBeforeRowHeaders" type="xsd:unsignedInt" minOccurs="0"
/>
  <xsd:element name="RepeatColumnHeaders" type="xsd:boolean" minOccurs="0" />
  <xsd:element name="RepeatRowHeaders" type="xsd:boolean" minOccurs="0" />
  <xsd:element name="FixedColumnHeaders" type="xsd:boolean" minOccurs="0" />
  <xsd:element name="FixedRowHeaders" type="xsd:boolean" minOccurs="0" />
  <xsd:element name="Style" type="StyleType" minOccurs="0" />
  <xsd:element name="SortExpressions" type="SortExpressionsType"
minOccurs="0" />
  <xsd:element name="ActionInfo" type="ActionInfoType" minOccurs="0" />
  <xsd:element name="Top" type="SizeType" minOccurs="0" />
  <xsd:element name="Left" type="SizeType" minOccurs="0" />
  <xsd:element name="Height" type="SizeType" minOccurs="0" />
  <xsd:element name="Width" type="SizeType" minOccurs="0" />
  <xsd:element name="ZIndex" type="xsd:unsignedInt" minOccurs="0" />
  <xsd:element name="Visibility" type="VisibilityType" minOccurs="0" />
  <xsd:element name="ToolTip" type="StringLocIDType" minOccurs="0" />
  <xsd:element name="DocumentMapLabel" type="StringLocIDType" minOccurs="0" />
  <xsd:element name="Bookmark" type="xsd:string" minOccurs="0" />
  <xsd:element name="RepeatWith" type="xsd:string" minOccurs="0" />
  <xsd:element name="CustomProperties" type="CustomPropertiesType"
minOccurs="0" />
  <xsd:element name="PageBreak" type="PageBreakType" minOccurs="0" />
  <xsd:element name="KeepTogether" type="xsd:boolean" minOccurs="0" />
  <xsd:element name="NoRowsMessage" type="xsd:string" minOccurs="0" />
  <xsd:element name="DataSetName" type="xsd:string" minOccurs="0" />
  <xsd:element name="Filters" type="FiltersType" minOccurs="0" />
  <xsd:element name="DataElementName" type="xsd:string" minOccurs="0" />
  <xsd:element name="OmitBorderOnPageBreak" type="xsd:boolean" minOccurs="0" />
  <xsd:element name="DataElementOutput" minOccurs="0">
    <xsd:simpleType>
      <xsd:restriction base="xsd:string">
        <xsd:enumeration value="Output" />
        <xsd:enumeration value="NoOutput" />
        <xsd:enumeration value="ContentsOnly" />
      </xsd:restriction>
    </xsd:simpleType>
  </xsd:element>
</xsd:complexType>
```

```

        <xsd:enumeration value="Auto" />
    </xsd:restriction>
</xsd:simpleType>
</xsd:element>
    <xsd:any namespace="##other" processContents="skip" />
</xsd:choice>
<xsd:attribute name="Name" type="xsd:normalizedString" use="required" />
<xsd:anyAttribute namespace="##other" processContents="skip" />
</xsd:complexType>

```

Following is the XML Schema definition of the **Tablix** element in RDL schema 2010/01 [\[MSFT-RDL201001\]](#).

```

<xsd:complexType name="TablixType">
    <xsd:choice minOccurs="1" maxOccurs="unbounded">
        <xsd:element name="TablixCorner" type="TablixCornerType" minOccurs="0" />
        <xsd:element name="TablixBody" type="TablixBodyType" minOccurs="0" />
        <xsd:element name="TablixColumnHierarchy" type="TablixHierarchyType"
minOccurs="1" />
        <xsd:element name="TablixRowHierarchy" type="TablixHierarchyType" minOccurs="1"
/>
    </xsd:choice>
    <xsd:element name="LayoutDirection" minOccurs="0">
        <xsd:simpleType>
            <xsd:restriction base="xsd:string">
                <xsd:enumeration value="LTR" />
                <xsd:enumeration value="RTL" />
            </xsd:restriction>
        </xsd:simpleType>
    </xsd:element>
    <xsd:element name="GroupsBeforeRowHeaders" type="xsd:unsignedInt" minOccurs="0"
/>
    <xsd:element name="RepeatColumnHeaders" type="xsd:boolean" minOccurs="0" />
    <xsd:element name="RepeatRowHeaders" type="xsd:boolean" minOccurs="0" />
    <xsd:element name="FixedColumnHeaders" type="xsd:boolean" minOccurs="0" />
    <xsd:element name="FixedRowHeaders" type="xsd:boolean" minOccurs="0" />
    <xsd:element name="Style" type="StyleType" minOccurs="0" />
    <xsd:element name="SortExpressions" type="SortExpressionsType"
minOccurs="0" />
    <xsd:element name="ActionInfo" type="ActionInfoType" minOccurs="0" />
    <xsd:element name="Top" type="SizeType" minOccurs="0" />
    <xsd:element name="Left" type="SizeType" minOccurs="0" />
    <xsd:element name="Height" type="SizeType" minOccurs="0" />
    <xsd:element name="Width" type="SizeType" minOccurs="0" />
    <xsd:element name="ZIndex" type="xsd:unsignedInt" minOccurs="0" />
    <xsd:element name="Visibility" type="VisibilityType" minOccurs="0" />
    <xsd:element name="ToolTip" type="StringLocIDType" minOccurs="0" />
    <xsd:element name="DocumentMapLabel" type="StringLocIDType" minOccurs="0" />
    <xsd:element name="Bookmark" type="xsd:string" minOccurs="0" />
    <xsd:element name="RepeatWith" type="xsd:string" minOccurs="0" />
    <xsd:element name="CustomProperties" type="CustomPropertiesType"
minOccurs="0" />
    <xsd:element name="PageBreak" type="PageBreakType" minOccurs="0" />
    <xsd:element name="PageName" type="xsd:string" minOccurs="0" />
    <xsd:element name="KeepTogether" type="xsd:boolean" minOccurs="0" />
    <xsd:element name="NoRowsMessage" type="xsd:string" minOccurs="0" />
    <xsd:element name="DataSetName" type="xsd:string" minOccurs="0" />
    <xsd:element name="Filters" type="FiltersType" minOccurs="0" />

```

```

<xsd:element name="DataElementName" type="xsd:string" minOccurs="0" />
<xsd:element name="OmitBorderOnPageBreak" type="xsd:boolean" minOccurs="0" />
<xsd:element name="DataElementOutput" minOccurs="0">
  <xsd:simpleType>
    <xsd:restriction base="xsd:string">
      <xsd:enumeration value="Output" />
      <xsd:enumeration value="NoOutput" />
      <xsd:enumeration value="ContentsOnly" />
      <xsd:enumeration value="Auto" />
    </xsd:restriction>
  </xsd:simpleType>
</xsd:element>
<xsd:any namespace="##other" processContents="skip" />
</xsd:choice>
<xsd:attribute name="Name" type="xsd:normalizedString" use="required" />
<xsd:anyAttribute namespace="##other" processContents="skip" />
</xsd:complexType>

```

2.22.1 Tablix.Name

Applies to RDL schemas 2008/01 [\[MSFT-RDL200801\]](#) **and 2010/01** [\[MSFT-RDL201001\]](#)

The **Tablix.Name** attribute specifies a unique identifier for a [Tablix](#). This attribute MUST be specified and its value MUST be a **NormalizedString** that is a case-sensitive CLS-compliant identifier [\[UTR15\]](#) that is unique among report items and scope names.

Following is the parent element of the **Tablix.Name** attribute.

Parent elements
Tablix

The following is the XML Schema definition of the **Tablix.Name** attribute.

```

<xsd:attribute name="Name" type="xsd:normalizedString" use="required" />

```

2.22.2 Tablix.ActionInfo

Applies to RDL schemas 2008/01 [\[MSFT-RDL200801\]](#) **and 2010/01** [\[MSFT-RDL201001\]](#)

The **Tablix.ActionInfo** element is ignored.

Following is the parent element of the **Tablix.ActionInfo** element.

Parent elements
Tablix

The following is the XML Schema definition of the **Tablix.ActionInfo** element.

```

<xsd:element name="ActionInfo" type="ActionInfoType" minOccurs="0" />

```

2.22.3 Tablix.Bookmark

Applies to RDL schemas 2008/01 [\[MSFT-RDL200801\]](#) **and 2010/01** [\[MSFT-RDL201001\]](#)

The **Tablix.Bookmark** element specifies a bookmark for a [Tablix](#). This element is optional and MUST NOT be specified more than once. If this element is specified, its value MUST be a [String \[XMLSCHEMA2-3.2.1\]](#) or an expression that evaluates to a **String** or to null.

Following is the parent element of the **Tablix.Bookmark** element.

Parent elements
Tablix

The following is the XML Schema definition of the **Tablix.Bookmark** element.

```
<xsd:element name="Bookmark" type="xsd:string" minOccurs="0" />
```

2.22.4 Tablix.CustomProperties

Applies to RDL schemas 2008/01 [\[MSFT-RDL200801\]](#) **and 2010/01** [\[MSFT-RDL201001\]](#)

The **Tablix.CustomProperties** element specifies extended information in a collection of name/value pairs. This element is optional and MUST NOT be specified more than once. If this element is specified, it is of type [CustomProperties](#).

Following is the parent element of the **Tablix.CustomProperties** element.

Parent elements
Tablix

The following is the XML Schema definition of the **Tablix.CustomProperties** element.

```
<xsd:element name="CustomProperties" type="CustomPropertiesType" minOccurs="0" />
```

2.22.5 Tablix.DataElementName

Applies to RDL schemas 2008/01 [\[MSFT-RDL200801\]](#) **and 2010/01** [\[MSFT-RDL201001\]](#)

The **Tablix.DataElementName** element specifies a name to use for a data element of a [Tablix](#) in a data rendering. This element is optional and MUST NOT be specified more than once.

If the **Tablix.DataElementName** element is specified, its value MUST be a [String \[XMLSCHEMA2-3.2.1\]](#) that is a CLS-compliant identifier [\[UTR15\]](#) that is unique within the containing object of the tablix. If this element is not specified, its value is interpreted as the value of the **Name** attribute of the tablix.

Following is the parent element of the **Tablix.DataElementName** element.

Parent elements
Tablix

The following is the XML Schema definition of the **Tablix.DataElementName** element.

```
<xsd:element name="DataElementName" type="xsd:string" minOccurs="0" />
```

2.22.6 Tablix.DataElementOutput

Applies to RDL schemas 2008/01 [\[MSFT-RDL200801\]](#) **and 2010/01** [\[MSFT-RDL201001\]](#)

The **Tablix.DataElementOutput** element specifies whether a [Tablix](#) is included in a data rendering. This element is optional and MUST NOT be specified more than once. If this element is specified, its value MUST be of type [String](#) [\[XMLSCHEMA2-3.2.1\]](#) and MUST be one of the following values:

Output: The tablix data appears in the data rendering output.

NoOutput: The tablix data does not appear in the data rendering output.

Auto (default): If the value of the grandchild [Visibility.Hidden](#) element of the **Tablix** element is the **String** literal value of "true" (not an expression) and if a grandchild [Visibility.ToggleItem](#) element is not specified for the **Tablix**, the value of **Tablix.DataElementOutput** value is interpreted as "NoOutput".

If the value of the grandchild **Visibility.Hidden** child element of the **Tablix** element is set to the **String** literal value of "true" (not an expression) and if the tablix is in a non-toggable **member** of another tablix, the value of the **Tablix.DataElementOutput** is interpreted as "NoOutput".

For all other cases, the value of **Tablix.DataElementOutput** is interpreted as "Output".

If the **Tablix.DataElementOutput** element is not specified, its value is interpreted as "Auto".

Following is the parent element of the **Tablix.DataElementOutput** element.

Parent elements
Tablix

The following is the XML Schema definition of the **Tablix.DataElementOutput** element.

```
<xsd:element name="DataElementOutput" minOccurs="0">
  <xsd:simpleType>
    <xsd:restriction base="xsd:string">
      <xsd:enumeration value="Output" />
      <xsd:enumeration value="NoOutput" />
      <xsd:enumeration value="ContentsOnly" />
      <xsd:enumeration value="Auto" />
    </xsd:restriction>
  </xsd:simpleType>
</xsd:element>
```

2.22.7 Tablix.DataSetName

Applies to RDL schemas 2008/01 [\[MSFT-RDL200801\]](#) **and 2010/01** [\[MSFT-RDL201001\]](#)

The **Tablix.DataSetName** element specifies the name of the [DataSet](#) to use for a [Tablix](#). This element is optional and MUST NOT be specified more than once. If this element is specified, its

value MUST be a [String \[XMLSCHEMA2-3.2.1\]](#), and the value of this element MUST be one of the [DataSet.Name](#) attribute values of the tablix.

If the tablix has an ancestor, the value of the **Tablix.DataSetName** element is ignored. The value of the **Tablix.DataSetName** of the tablix ancestor MUST be used instead.

If the tablix has no tablix ancestor and if there is more than one **DataSet** for the containing [Report](#), the value of the **Tablix.DataSetName** element MUST be specified.

If no value is specified for the **Tablix.DataSetName** element and if the containing report has only one **DataSet** specified, the value of **Tablix.DataSetName** is interpreted as being the value of that **DataSet.Name** attribute.

Following is the parent element of the **Tablix.DataSetName** element.

Parent elements
Tablix

The following is the XML Schema definition of the **Tablix.DataSetName** element.

```
<xsd:element name="DataSetName" type="xsd:string" minOccurs="0" />
```

2.22.8 Tablix.DocumentMapLabel

Applies to RDL schemas 2008/01 [MSFT-RDL200801] and 2010/01 [MSFT-RDL201001]

The **Tablix.DocumentMapLabel** element specifies a document map label to identify a [Tablix](#) within the rendered [Report](#). This element is optional and MUST NOT be specified more than once. If this element is specified, it MUST be of type [String \[XMLSCHEMA2-3.2.1\]](#).

Following is the parent element of the **Tablix.DocumentMapLabel** element.

Parent elements
Tablix

The following is the XML Schema definition of the **Tablix.DocumentMapLabel** element.

```
<xsd:element name="DocumentMapLabel" type="StringLocIDType" minOccurs="0" />
```

2.22.9 Tablix.Filters

Applies to RDL schemas 2008/01 [MSFT-RDL200801] and 2010/01 [MSFT-RDL201001]

The **Tablix.Filters** element specifies a collection of **filter** expressions to apply to the data for each row of a [Tablix](#). This element is optional and MUST NOT be specified more than once. If this element is specified, it is of type [Filters](#).

Following is the parent element of the **Tablix.Filters** element.

Parent elements
Tablix

The following is the XML Schema definition of the **Tablix.Filters** element.

```
<xsd:element name="Filters" type="FiltersType" minOccurs="0" />
```

2.22.10 Tablix.FixedColumnHeaders

Applies to RDL schemas 2008/01 [\[MSFT-RDL200801\]](#) **and 2010/01** [\[MSFT-RDL201001\]](#)

The **Tablix.FixedColumnHeaders** element specifies whether tablix **column headers** remain visible when a [Tablix](#) is partially scrolled off a [Page](#). This element is optional and MUST NOT be specified more than once.

If the **Tablix.FixedColumnHeaders** element is specified, its value MUST be a [Boolean](#) [\[XMLSCHEMA2-3.2.2\]](#). A value of true specifies that the tablix column headers remain visible. If this element is not specified, its value is interpreted as false.

Following is the parent element of the **Tablix.FixedColumnHeaders** element.

Parent elements
Tablix

The following is the XML Schema definition of the **Tablix.FixedColumnHeaders** element.

```
<xsd:element name="FixedColumnHeaders" type="xsd:boolean" minOccurs="0" />
```

2.22.11 Tablix.FixedRowHeaders

Applies to RDL schemas 2008/01 [\[MSFT-RDL200801\]](#) **and 2010/01** [\[MSFT-RDL201001\]](#)

The **Tablix.FixedRowHeaders** element specifies whether [Tablix](#) row headers remain visible when a tablix is partially scrolled off a [Page](#). This element is optional and MUST NOT be specified more than once. If this element is specified, its value MUST be a [Boolean](#) [\[XMLSCHEMA2-3.2.2\]](#). A value of true specifies that the tablix row headers remain visible. If this element is not specified, its value is interpreted as false.

Following is the parent element of the **Tablix.FixedRowHeaders** element.

Parent elements
Tablix

The following is the XML Schema definition of the **Tablix.FixedRowHeaders** element.

```
<xsd:element name="FixedRowHeaders" type="xsd:boolean" minOccurs="0" />
```

2.22.12 Tablix.GroupsBeforeRowHeaders

Applies to RDL schemas 2008/01 [\[MSFT-RDL200801\]](#) **and 2010/01** [\[MSFT-RDL201001\]](#)

The **Tablix.GroupsBeforeRowHeaders** element specifies the count of **dynamic member** columns of the first [Tablix](#) column group to render before the tablix row headers. This element is optional and MUST NOT be specified more than once.

If the **Tablix.GroupsBeforeRowHeaders** element is specified, its value MUST be an **UnsignedInt**. If this element is specified, its value MUST be greater than or equal to 0 and less than or equal to 2147483647.

If the [Tablix.LayoutDirection](#) element value is "LTR", the **Tablix.GroupsBeforeRowHeaders** element specifies the number of instances of the first tablix column member to appear to the left of the tablix row headers.

If the **Tablix.LayoutDirection** element value is "RTL", the **Tablix.GroupsBeforeRowHeaders** element specifies the number of instances of the first tablix column member to appear to the right of the tablix row headers.

If the first tablix column member is a **static member**, the value of the **Tablix.GroupsBeforeRowHeaders** element is interpreted as 0. If the first tablix column member has a child [TablixMember.FixedData](#) element whose value is true, the value of the **Tablix.GroupsBeforeRowHeaders** element MUST be 0.

If the **Tablix.GroupsBeforeRowHeaders** element is not specified, its value is interpreted as 0.

Following is the parent element of the **Tablix.GroupsBeforeRowHeaders** element.

Parent elements
Tablix

The following is the XML Schema definition of the **Tablix.GroupsBeforeRowHeaders** element.

```
<xsd:element name="GroupsBeforeRowHeaders" type="xsd:unsignedInt" minOccurs="0" />
```

2.22.13 Tablix.Height

Applies to RDL schemas 2008/01 [\[MSFT-RDL200801\]](#) **and 2010/01** [\[MSFT-RDL201001\]](#)

The **Tablix.Height** element specifies the height of a [Tablix](#). This element is optional and MUST NOT be specified more than once.

If the **Tablix.Height** element is specified, it MUST be of type [RdlSize](#). If this element is not specified, the value of this element is derived from the following:

- The first-degree descendants of the [TablixRow.Height](#) element.
- The [TablixHeader.Size](#) element first-degree descendants of the [TablixColumnHierarchy](#) element.

Following is the parent element of the **Tablix.Height** element.

Parent elements
Tablix

The following is the XML Schema definition of the **Tablix.Height** element.

```
<xsd:element name="Height" type="SizeType" minOccurs="0" />
```

2.22.14 Tablix.KeepTogether

Applies to RDL schemas 2008/01 [\[MSFT-RDL200801\]](#) **and 2010/01** [\[MSFT-RDL201001\]](#)

The **Tablix.KeepTogether** element specifies whether the renderer attempts to render the entire [Tablix](#) on one [Page](#). This element is optional and MUST NOT be specified more than once.

If the **Tablix.KeepTogether** element is specified, its value MUST be a [Boolean \[XMLSCHEMA2-3.2.2\]](#). A value of true specifies that the renderer attempts to render the entire tablix on one page. If this element is not specified, its value is interpreted as false.

Following is the parent element of the **Tablix.KeepTogether** element.

Parent elements
Tablix

The following is the XML Schema definition of the **Tablix.KeepTogether** element.

```
<xsd:element name="KeepTogether" type="xsd:boolean" minOccurs="0" />
```

2.22.15 Tablix.LayoutDirection

Applies to RDL schemas 2008/01 [\[MSFT-RDL200801\]](#) **and 2010/01** [\[MSFT-RDL201001\]](#)

The **Tablix.LayoutDirection** element specifies the layout direction of [Tablix](#) columns. This element is optional and MUST NOT be specified more than once. If this element is specified, its value MUST be a [String \[XMLSCHEMA2-3.2.1\]](#), which MUST be one of the following:

- **LTR:** Tablix columns are laid out in sequence, starting at the left and progressing to the right.
- **RTL:** Tablix columns are laid out in sequence, starting at the right and progressing to the left.

If the **Tablix.LayoutDirection** element is not specified, its value is interpreted as "LTR" regardless of whether the implementation is executed on a left-to-right or right-to-left operating system.

Note The value of the **Tablix.LayoutDirection** element changes the effect that the value of the [Tablix.GroupsBeforeRowHeaders](#) element has. This is described under **Tablix.GroupsBeforeRowHeaders**.

Following is the parent element of the **Tablix.LayoutDirection** element.

Parent elements
Tablix

The following is the XML Schema definition of the **Tablix.LayoutDirection** element.

```
<xsd:element name="LayoutDirection" minOccurs="0">
  <xsd:simpleType>
    <xsd:restriction base="xsd:string">
      <xsd:enumeration value="LTR" />
      <xsd:enumeration value="RTL" />
    </xsd:restriction>
  </xsd:simpleType>
</xsd:element>
```

2.22.16 Tablix.Left

Applies to RDL schemas 2008/01 [\[MSFT-RDL200801\]](#) **and 2010/01** [\[MSFT-RDL201001\]](#)

The **Tablix.Left** element specifies the distance of the [Tablix](#) from the left of the containing object. This element is optional and MUST NOT be specified more than once. If this element is specified, it is of type [RdlSize](#). If this element is not specified, its value is interpreted as the minimum size.

Following is the parent element of the **Tablix.Left** element.

Parent elements
Tablix

The following is the XML Schema definition of the **Tablix.Left** element.

```
<xsd:element name="Left" type="SizeType" minOccurs="0" />
```

2.22.17 Tablix.NoRowsMessage

Applies to RDL schemas 2008/01 [\[MSFT-RDL200801\]](#) **and 2010/01** [\[MSFT-RDL201001\]](#)

The **Tablix.NoRowsMessage** element specifies text to render instead of the [Tablix](#) layout when no data is available. This element is optional and MUST NOT be specified more than once. If this element is specified, its value MUST be a [String \[XMLSCHEMA2-3.2.1\]](#) or an expression that evaluates to a **String** or to null.

Following is the parent element of the **Tablix.NoRowsMessage** element.

Parent elements
Tablix

The following is the XML Schema definition of the **Tablix.NoRowsMessage** element.

```
<xsd:element name="RepeatWith" type="xsd:string" minOccurs="0" />
```

2.22.18 Tablix.OmitBorderOnPageBreak

Applies to RDL schemas 2008/01 [\[MSFT-RDL200801\]](#) **and 2010/01** [\[MSFT-RDL201001\]](#)

The **Tablix.OmitBorderOnPageBreak** element specifies how borders and background images that are specified under the [Tablix.Style](#) element are rendered when a rendered [Tablix](#) spans multiple pages of the output format. The **Tablix.OmitBorderOnPageBreak** element is optional and MUST NOT be specified more than once.

If the **Tablix.Style** element is not specified, the **Tablix.OmitBorderOnPageBreak** element is ignored. If the **Tablix.OmitBorderOnPageBreak** element is specified, its value MUST be a [Boolean \[XMLSCHEMA2-3.2.2\]](#).

If borders are specified to be rendered by the **Tablix.Style** element, a value of false specifies that borders are to be rendered along any page breaks, and a value of true specifies that borders are not to be rendered along any page breaks.

If a repeating [BackgroundImage](#) is specified to be rendered by the **Tablix.Style** element, a value of false specifies that the background image is restarted on each page of the tablix, and a value of true specifies that the background image continues as if it had been sliced at the page break.

If the **Tablix.OmitBorderOnPageBreak** element is not specified, its value is interpreted as false.

Following is the parent element of the **Tablix.OmitBorderOnPageBreak** element.

Parent elements
Tablix

The following is the XML Schema definition of the **Tablix.OmitBorderOnPageBreak** element.

```
<xsd:element name="OmitBorderOnPageBreak" type="xsd:boolean" minOccurs="0" />
```

2.22.19 Tablix.PageBreak

Applies to RDL schemas 2008/01 [\[MSFT-RDL200801\]](#) and **2010/01** [\[MSFT-RDL201001\]](#)

The **Tablix.PageBreak** element specifies the [PageBreak](#) behavior of a [Tablix](#). This element is optional and MUST NOT be specified more than once. If this element is specified, it is of type **PageBreak**.

Following is the parent element of the **Tablix.PageBreak** element.

Parent elements
Tablix

The following is the XML Schema definition of the **Tablix.PageBreak** element.

```
<xsd:element name="PageBreak" type="PageBreakType" minOccurs="0" />
```

2.22.20 Tablix.PageName

Applies to RDL schema 2010/01 [\[MSFT-RDL201001\]](#)

The **Tablix.PageName** element specifies the value to use for the name of a paginated page. This element is optional. If this element is present, its value MUST be a [String \[XMLSCHEMA2-3.2.1\]](#) or an expression that evaluates to a **String**.

Following is the parent element of the **Tablix.PageName** element.

Parent elements
Tablix

The following is the XML Schema definition of the **Tablix.PageName** element.

```
<xsd:element name="PageName" type="xsd:string" minOccurs="0" />
```

2.22.21 Tablix.RepeatColumnHeaders

Applies to RDL schemas 2008/01 [MSFT-RDL200801] and 2010/01 [MSFT-RDL201001]

The **Tablix.RepeatColumnHeaders** element specifies whether tablix column headers are repeated on each page where the column traverses a page break. This element is optional and MUST NOT be specified more than once.

If the **Tablix.RepeatColumnHeaders** element is specified, its value MUST be a [Boolean \[XMLSCHEMA2-3.2.2\]](#). A value of true specifies that the tablix column headers are to be repeated. If this element is not specified, its value is interpreted as false.

Following is the parent element of the **Tablix.RepeatColumnHeaders** element.

Parent elements
Tablix

The following is the XML Schema definition of the **Tablix.RepeatColumnHeaders** element.

```
<xsd:element name="RepeatColumnHeaders" type="xsd:boolean" minOccurs="0" />
```

2.22.22 Tablix.RepeatRowHeaders

Applies to RDL schemas 2008/01 [MSFT-RDL200801] and 2010/01 [MSFT-RDL201001]

The **Tablix.RepeatRowHeaders** element specifies whether [Tablix](#) row headers are repeated on each page where the row traverses a page break. This element is optional and MUST NOT be specified more than once.

If the **Tablix.RepeatRowHeaders** element is specified, its value MUST be a [Boolean \[XMLSCHEMA2-3.2.2\]](#). A value of true specifies that the tablix row headers are to be repeated. If this element is not specified, its value is interpreted as false.

Following is the parent element of the **Tablix.RepeatRowHeaders** element.

Parent elements
Tablix

The following is the XML Schema definition of the **Tablix.RepeatRowHeaders** element.

```
<xsd:element name="RepeatRowHeaders" type="xsd:boolean" minOccurs="0" />
```

2.22.23 Tablix.RepeatWith

Applies to RDL schemas 2008/01 [\[MSFT-RDL200801\]](#) **and 2010/01** [\[MSFT-RDL201001\]](#)

The **Tablix.RepeatWith** element MUST NOT be specified.

Following is the parent element of the **Tablix.RepeatWith** element.

Parent elements
Tablix

The following is the XML Schema definition of the **Tablix.RepeatWith** element.

```
<xsd:element name="RepeatWith" type="xsd:string" minOccurs="0" />
```

2.22.24 Tablix.SortExpressions

Applies to RDL schemas 2008/01 [\[MSFT-RDL200801\]](#) **and 2010/01** [\[MSFT-RDL201001\]](#)

The **Tablix.SortExpressions** element specifies a collection of expressions that are applied to the filtered data of a [Tablix](#) to order the data. This element is optional and MUST NOT be specified more than once. If this element is specified, it is of type [SortExpressions](#).

Following is the parent element of the **Tablix.SortExpressions** element.

Parent elements
Tablix

The following is the XML Schema definition of the **Tablix.SortExpressions** element.

```
<xsd:element name="SortExpressions" type="SortExpressionsType" minOccurs="0" />
```

2.22.25 Tablix.Style

Applies to RDL schemas 2008/01 [\[MSFT-RDL200801\]](#) **and 2010/01** [\[MSFT-RDL201001\]](#)

The **Tablix.Style** element specifies the [Style](#) element of a [Tablix](#). The **Tablix.Style** element is optional and MUST NOT be specified more than once. If this element is specified, it is of type **Style**.

See also [Tablix.OmitBorderOnPageBreak](#).

Following is the parent element of the **Tablix.Style** element.

Parent elements
Tablix

The following is the XML Schema definition of the **Tablix.Style** element.

```
<xsd:element name="Style" type="StyleType" minOccurs="0" />
```

2.22.26 Tablix.TablixBody

Applies to RDL schemas 2008/01 [\[MSFT-RDL200801\]](#) **and 2010/01** [\[MSFT-RDL201001\]](#)

The **Tablix.TablixBody** element specifies the body of a [Tablix](#). This element MUST be specified exactly once and is of type [TablixBody](#).

Following is the parent element of the **Tablix.TablixBody** element.

Parent elements
Tablix

The following is the XML Schema definition of the **Tablix.TablixBody** element.

```
<xsd:element name="TablixBody" type="TablixBodyType" minOccurs="0" />
```

2.22.27 Tablix.TablixColumnHierarchy

Applies to RDL schemas 2008/01 [\[MSFT-RDL200801\]](#) **and 2010/01** [\[MSFT-RDL201001\]](#)

The **Tablix.TablixColumnHierarchy** element specifies the column hierarchy of a [Tablix](#). This element MUST be specified exactly once and is of type [TablixHierarchy](#).

Following is the parent element of the **Tablix.TablixColumnHierarchy** element.

Parent elements
Tablix

The following is the XML Schema definition of the **Tablix.TablixColumnHierarchy** element.

```
<xsd:element name="TablixColumnHierarchy" type="TablixHierarchyType" minOccurs="1" />
```

2.22.28 Tablix.TablixCorner

Applies to RDL schemas 2008/01 [\[MSFT-RDL200801\]](#) **and 2010/01** [\[MSFT-RDL201001\]](#)

The **Tablix.TablixCorner** element specifies the [TablixCorner](#) of a [Tablix](#). The **Tablix.TablixCorner** element is optional and MUST NOT be specified more than once.

The **Tablix.TablixCorner** element MUST be specified if the tablix has both a [TablixRowHierarchy](#) element child with a [TablixHeader](#) element descendant, and a [TablixColumnHierarchy](#) element child with a **TablixHeader** element descendant. If this element is specified, it is of type **TablixCorner**.

Following is the parent element of the **Tablix.TablixCorner** element.

Parent elements
Tablix

The following is the XML Schema definition of the **Tablix.TablixCorner** element.

```
<xsd:element name="TablixCorner" type="TablixCornerType" minOccurs="0" />
```

2.22.29 Tablix.TablixRowHierarchy

Applies to RDL schemas 2008/01 [\[MSFT-RDL200801\]](#) **and 2010/01** [\[MSFT-RDL201001\]](#)

The **Tablix.TablixRowHierarchy** element specifies the row hierarchy of a [Tablix](#). This element MUST be specified exactly once and is of type [TablixHierarchy](#).

Following is the parent element of the **Tablix.TablixRowHierarchy** element.

Parent elements
Tablix

The following is the XML Schema definition of the **Tablix.TablixRowHierarchy** element.

```
<xsd:element name="TablixRowHierarchy" type="TablixHierarchyType" minOccurs="1" />
```

2.22.30 Tablix.ToolTip

Applies to RDL schemas 2008/01 [\[MSFT-RDL200801\]](#) **and 2010/01** [\[MSFT-RDL201001\]](#)

The **Tablix.ToolTip** element specifies a tooltip for a [Tablix](#). This element is optional and MUST NOT be specified more than once. If this element is specified, it is of type [String \[XMLSCHEMA2-3.2.1\]](#).

Following is the parent element of the **Tablix.ToolTip** element.

Parent elements
Tablix

The following is the XML Schema definition of the **Tablix.ToolTip** element.

```
<xsd:element name="ToolTip" type="StringLocIDType" minOccurs="0" />
```

2.22.31 Tablix.Top

Applies to RDL schemas 2008/01 [\[MSFT-RDL200801\]](#) **and 2010/01** [\[MSFT-RDL201001\]](#)

The **Tablix.Top** element specifies the distance of a [Tablix](#) from the top of the containing object. This element is optional and MUST NOT be specified more than once. If this element is specified, it is of type [RdlSize](#). If this element is not specified, its value is interpreted as the minimum size.

Following is the parent element of the **Tablix.Top** element.

Parent elements
Tablix

The following is the XML Schema definition of the **Tablix.Top** element.

```
<xsd:element name="Top" type="SizeType" minOccurs="0" />
```

2.22.32 Tablix.Visibility

Applies to RDL schemas 2008/01 [\[MSFT-RDL200801\]](#) **and 2010/01** [\[MSFT-RDL201001\]](#)

The **Tablix.Visibility** element specifies the presentational presence of a [Tablix](#). This element is optional and MUST NOT be specified more than once. If this element is specified, it is of type [Visibility](#).

Following is the parent element of the **Tablix.Visibility** element.

Parent elements
Tablix

The following is the XML Schema definition of the **Tablix.Visibility** element.

```
<xsd:element name="Visibility" type="VisibilityType" minOccurs="0" />
```

2.22.33 Tablix.Width

Applies to RDL schemas 2008/01 [\[MSFT-RDL200801\]](#) **and 2010/01** [\[MSFT-RDL201001\]](#)

The **Tablix.Width** element specifies the width of a [Tablix](#). This element is optional and MUST NOT be specified more than once.

If the **Tablix.Width** element is specified, it is of type [RdlSize](#). If this element is not specified, the value of this element is derived from the following items:

- The [TablixColumn.Width](#) element first-degree descendants of the tablix.
- The [TablixHeader.Size](#) element first-degree descendants of the [TablixRowHierarchy](#) element of the tablix.

Following is the parent element of the **Tablix.Width** element.

Parent elements
Tablix

The following is the XML Schema definition of the **Tablix.Width** element.

```
<xsd:element name="Width" type="SizeType" minOccurs="0" />
```

2.22.34 Tablix.ZIndex

Applies to RDL schemas 2008/01 [\[MSFT-RDL200801\]](#) **and 2010/01** [\[MSFT-RDL201001\]](#)

The **Tablix.ZIndex** element specifies the **ZIndex** of a [Tablix](#). This element is optional and MUST NOT be specified more than once. If this element is specified, its value MUST be an **UnsignedInt**.

Following is the parent element of the **Tablix.ZIndex** element.

Parent elements
Tablix

The following is the XML Schema definition of the **Tablix.ZIndex** element.

```
<xsd:element name="ZIndex" type="xsd:unsignedInt" minOccurs="0" />
```

2.23 TablixBody

Applies to RDL schema versions 2008/01 [\[MSFT-RDL200801\]](#) **and 2010/01** [\[MSFT-RDL201001\]](#)

The **TablixBody** element defines the rows and columns of a [Tablix](#).

Note The grid of a rendered tablix can have other rows or columns defined by [TablixHeader](#) elements.

The following are the parent and child elements of the **TablixBody** element.

Parent elements
Tablix

Child elements
TablixBody.TablixColumns
TablixBody.TablixRows

The following is the XML Schema definition of the **TablixBody** element.

```
<xsd:complexType name="TablixBodyType">
  <xsd:choice minOccurs="1" maxOccurs="unbounded">
    <xsd:element name="TablixColumns" type="TablixColumnsType" minOccurs="1"
maxOccurs="1" />
    <xsd:element name="TablixRows" type="TablixRowsType" minOccurs="1"
maxOccurs="1" />
    <xsd:any namespace="##other" processContents="skip" />
  </xsd:choice>
  <xsd:anyAttribute namespace="##other" processContents="skip" />
</xsd:complexType>
```

2.23.1 TablixBody.TablixColumns

Applies to RDL schema versions 2008/01 [\[MSFT-RDL200801\]](#) **and 2010/01** [\[MSFT-RDL201001\]](#)

The **TablixBody.TablixColumns** element specifies the column of the body of a [Tablix](#). This element **MUST** be specified exactly once and is of type [TablixColumns](#).

Following is the parent element of the **TablixBody.TablixColumns** element.

Parent elements
TablixBody

The following is the XML Schema definition of the **TablixBody.TablixColumns** element.

```
<xsd:element name="TablixColumns" type="TablixColumnsType" minOccurs="1" maxOccurs="1" />
```

2.23.2 TablixBody.TablixRows

Applies to RDL schema versions 2008/01 [\[MSFT-RDL200801\]](#) **and 2010/01** [\[MSFT-RDL201001\]](#)

The **TablixBody.TablixRows** element specifies the rows of the body of a [Tablix](#). This element **MUST** be specified exactly once and is of type [TablixRows](#).

Following is the parent element of the **TablixBody.TablixRows** element.

Parent elements
TablixBody

The following is the XML Schema definition of the **TablixBody.TablixRows** element.

```
<xsd:element name="TablixRows" type="TablixRowsType" minOccurs="1" maxOccurs="1" />
```

2.24 TablixColumns

Applies to RDL schema versions 2008/01 [\[MSFT-RDL200801\]](#) **and 2010/01** [\[MSFT-RDL201001\]](#)

The **TablixColumns** parent element defines the collection of columns of the body of a [Tablix](#).

The following are the parent and child elements of the **TablixColumns** element.

Parent elements
TablixBody

Child elements
TablixColumns.TablixColumn

The following is the XML Schema definition of the **TablixColumns** element.

```
<xsd:complexType name="TablixColumnsType">
  <xsd:choice maxOccurs="unbounded">
    <xsd:element name="TablixColumn" type="TablixColumnType" minOccurs="1"
maxOccurs="unbounded" />
    <xsd:any namespace="##other" processContents="skip" />
  </xsd:choice>
  <xsd:anyAttribute namespace="##other" processContents="skip" />
</xsd:complexType>
```

2.24.1 TablixColumns.TablixColumn

Applies to RDL schema versions 2008/01 [MSFT-RDL200801] and 2010/01 [MSFT-RDL201001]

The **TablixColumns.TablixColumn** element specifies the columns of a [Tablix](#). This element MUST be specified at least once. This element is of type [TablixColumn](#). The quantity of **TablixColumn** elements MUST equal the quantity of tablix column members that do not have a [TablixMember](#) element descendant.

Following is the parent element of the **TablixColumns.TablixColumn** element.

Parent elements
TablixColumns

The following is the XML Schema definition of the **TablixColumns.TablixColumn** element.

```
<xsd:element name="TablixColumn" type="TablixColumnType" minOccurs="1"
maxOccurs="unbounded" />
```

2.25 TablixColumn

Applies to RDL schemas 2008/01 [MSFT-RDL200801] and 2010/01 [MSFT-RDL201001]

The **TablixColumn** element defines a column in the body section of a [Tablix](#).

The following are the parent and child elements of the **TablixColumn** element.

Parent elements
TablixColumns

Child elements
TablixColumn.Width

The following is the XML Schema definition of the **TablixColumn** element.

```
<xsd:complexType name="TablixColumnType">
  <xsd:choice maxOccurs="unbounded">
    <xsd:element name="Width" type="SizeType" minOccurs="1" maxOccurs="1" />
    <xsd:any namespace="##other" processContents="skip" />
  </xsd:choice>
  <xsd:anyAttribute namespace="##other" processContents="skip" />
</xsd:complexType>
```

2.25.1 TablixColumn.Width

Applies to RDL schemas 2008/01 [\[MSFT-RDL200801\]](#) **and 2010/01** [\[MSFT-RDL201001\]](#)

The **TablixColumn.Width** element specifies the width of a column in a [Tablix](#). This element MUST be specified exactly once and is of type [RdlSize](#).

Following is the parent element of the **TablixColumn.Width** element.

Parent elements
TablixColumn

The following is the XML Schema definition of the [TablixColumns](#) element.

```
<xsd:element name="Width" type="SizeType" minOccurs="1" maxOccurs="1" />
```

2.26 TablixRows

Applies to RDL schemas 2008/01 [\[MSFT-RDL200801\]](#) **and 2010/01** [\[MSFT-RDL201001\]](#)

The **TablixRows** parent element defines the rows of the tablix body as a collection of [TablixRow](#) elements.

The following are the parent and child elements of the **TablixRows** element.

Parent elements
TablixBody

Child elements
TablixRows.TablixRow

The following is the XML Schema definition of the **TablixRows** element.

```
<xsd:complexType name="TablixRowsType">
  <xsd:choice maxOccurs="unbounded">
    <xsd:element name="TablixRow" type="TablixRowType" minOccurs="1"
      maxOccurs="unbounded" />
    <xsd:any namespace="##other" processContents="skip" />
  </xsd:choice>
</xsd:complexType>
```

```

</xsd:choice>
<xsd:anyAttribute namespace="##other" processContents="skip" />
</xsd:complexType>

```

2.26.1 TablixRows.TablixRow

Applies to RDL schemas 2008/01 [\[MSFT-RDL200801\]](#) **and 2010/01** [\[MSFT-RDL201001\]](#)

The **TablixRows.TablixRow** element specifies a row in the [TablixBody](#). This element MUST be specified at least once. This element is of type [TablixRow](#).

The quantity of **TablixRow** elements MUST equal the quantity of [TablixMember](#) elements in the [TablixRowHierarchy](#) that do not have a **TablixMember** element descendant.

Following is the parent element of the **TablixRows.TablixRow** element.

Parent elements
TablixRows

The following is the XML Schema definition of the **TablixRows.TablixRow** element.

```

<xsd:element name="TablixRow" type="TablixRowType" minOccurs="1"
maxOccurs="unbounded" />

```

2.27 TablixRow

Applies to RDL schemas 2008/01 [\[MSFT-RDL200801\]](#) **and 2010/01** [\[MSFT-RDL201001\]](#)

The **TablixRow** element defines a collection of [TablixCell](#) elements that form the [TablixBody](#).

The following are the parent and child elements of the **TablixRow** element.

Parent elements
TablixRows

Child elements
TablixRow.Height
TablixRow.TablixCells

The following is the XML Schema definition of the **TablixRow** element.

```

<xsd:complexType name="TablixRowType">
  <xsd:choice maxOccurs="unbounded">
    <xsd:element name="Height" type="SizeType" minOccurs="1" maxOccurs="1" />
    <xsd:element name="TablixCells" type="TablixCellsType" minOccurs="1"
maxOccurs="1" />
    <xsd:any namespace="##other" processContents="skip" />
  </xsd:choice>
</xsd:complexType>

```

```

</xsd:choice>
<xsd:anyAttribute namespace="##other" processContents="skip" />
</xsd:complexType>

```

2.27.1 TablixRow.Height

Applies to RDL schemas 2008/01 [\[MSFT-RDL200801\]](#) **and 2010/01** [\[MSFT-RDL201001\]](#)

The **TablixRow.Height** element specifies the height of a row in a [Tablix](#). This element MUST be specified exactly once and is of type [RdlSize](#).

Following is the parent element of the **TablixRow.Height** element.

Parent elements
TablixRow

The following is the XML Schema definition of the **TablixRow.Height** element.

```
<xsd:element name="Height" type="SizeType" minOccurs="1" maxOccurs="1" />
```

2.27.2 TablixRow.TablixCells

Applies to RDL schemas 2008/01 [\[MSFT-RDL200801\]](#) **and 2010/01** [\[MSFT-RDL201001\]](#)

The **TablixRow.TablixCells** element specifies a collection of [TablixCell](#) elements of a row in the body of a [Tablix](#). The **TablixRow.TablixCells** element MUST be specified exactly once and is of type [TablixCells](#).

Following is the parent element of the **TablixRow.TablixCells** element.

Parent elements
TablixRow

The following is the XML Schema definition of the **TablixRow.TablixCells** element.

```
<xsd:element name="TablixCells" type="TablixCellsType" minOccurs="1"
maxOccurs="1" />
```

2.28 TablixCells

Applies to RDL schemas 2008/01 [\[MSFT-RDL200801\]](#) **and 2010/01** [\[MSFT-RDL201001\]](#)

The **TablixCells** parent element defines the collection of cells in a row of the body section of a [Tablix](#).

The following are the parent and child elements of the **TablixCells** element.

Parent elements
TablixRow

Child elements
TablixCells.TablixCell

The following is the XML Schema definition of the **TablixCells** element.

```
<xsd:complexType name="TablixCellsType">
  <xsd:choice maxOccurs="unbounded">
    <xsd:element name="TablixCell" type="TablixCellType" minOccurs="1"
maxOccurs="unbounded" />
    <xsd:any namespace="##other" processContents="skip" />
  </xsd:choice>
  <xsd:anyAttribute namespace="##other" processContents="skip" />
</xsd:complexType>
```

2.28.1 TablixCells.TablixCell

Applies to RDL schemas 2008/01 [\[MSFT-RDL200801\]](#) **and 2010/01** [\[MSFT-RDL201001\]](#)

The **TablixCells.TablixCell** element specifies a cell of a [Tablix](#). This element MUST be specified at least once. The value of this element MUST be of type [TablixCell](#). The quantity of **TablixCell** elements MUST equal the quantity of tablix column members that do not have a [TablixMember](#) element descendant.

Following is the parent element of the **TablixCells.TablixCell** element.

Parent elements
TablixCells

The following is the XML Schema definition of the **TablixCells.TablixCell** element.

```
<xsd:element name="TablixCell" type="TablixCellType" minOccurs="1"
maxOccurs="unbounded" />
```

2.29 TablixCell

Applies to RDL schemas 2008/01 [\[MSFT-RDL200801\]](#) **and 2010/01** [\[MSFT-RDL201001\]](#)

The **TablixCell** parent element defines the content of a cell in the [TablixBody](#).

The following are the parent and child elements of the **TablixCell** element.

Parent elements
TablixCells

Child elements
TablixCell.CellContents
TablixCell.DataElementName
TablixCell.DataElementOutput

The following is the XML Schema definition of the **TablixCell** element.

```
<xsd:complexType name="TablixCellType">
  <xsd:choice maxOccurs="unbounded">
    <xsd:element name="CellContents" type="CellContentsType" minOccurs="0"
maxOccurs="1" />
    <xsd:element name="DataElementName" type="xsd:string" minOccurs="0"
maxOccurs="1" />
    <xsd:element name="DataElementOutput" minOccurs="0" maxOccurs="1">
      <xsd:simpleType>
        <xsd:restriction base="xsd:string">
          <xsd:enumeration value="Output" />
          <xsd:enumeration value="NoOutput" />
          <xsd:enumeration value="ContentsOnly" />
          <xsd:enumeration value="Auto" />
        </xsd:restriction>
      </xsd:simpleType>
    </xsd:element>
    <xsd:any namespace="##other" processContents="skip" />
  </xsd:choice>
  <xsd:anyAttribute namespace="##other" processContents="skip" />
</xsd:complexType>
```

2.29.1 TablixCell.CellContents

Applies to RDL schemas 2008/01 [\[MSFT-RDL200801\]](#) **and 2010/01** [\[MSFT-RDL201001\]](#)

The **TablixCell.CellContents** element specifies the [CellContents](#) of a [Tablix](#). This element is of type **CellContents**.

The value of a [CellContents.ColSpan](#) child element, decremented by 1, specifies the quantity of sequential sibling [TablixCell](#) elements that MUST NOT have a child **TablixCell.CellContents** element specified. The **TablixCell.CellContents** element MUST be specified exactly once, unless prohibited by a **CellContents.ColSpan** value.

Following is the parent element of the **TablixCell.CellContents** element.

Parent elements
TablixCell

The following is the XML Schema definition of the **TablixCell.CellContents** element.

```
<xsd:element name="CellContents" type="CellContentsType" minOccurs="0"
maxOccurs="1" />
```

2.29.2 TablixCell.DataElementName

Applies to RDL schemas 2008/01 [\[MSFT-RDL200801\]](#) **and 2010/01** [\[MSFT-RDL201001\]](#)

The **TablixCell.DataElementName** element specifies the name to use for the data element of the [TablixCell](#) in the output of a data rendering. This element is optional and MUST NOT be specified more than once.

If the **TablixCell.DataElementName** element is specified, its value MUST be a [String](#) [\[XMLSCHEMA2-3.2.1\]](#) that SHOULD be a CLS-compliant identifier [\[UTR15\]](#) that is unique within the same associated [TablixMember](#) element. [<6>](#)

The value of this element is ignored if the parent **TablixCell** element does not have a child [CellContents](#) element specified. If the **TablixCell.DataElementName** element is not specified, its value is interpreted as "Cell".

Following is the parent element of the **TablixCell.DataElementName** element.

Parent elements
TablixCell

The following is the XML Schema definition of the **TablixCell.DataElementName** element.

```
<xsd:element name="DataElementName" type="xsd:string" minOccurs="0"
maxOccurs="1" />
```

2.29.3 TablixCell.DataElementOutput

Applies to RDL schemas 2008/01 [\[MSFT-RDL200801\]](#) **and 2010/01** [\[MSFT-RDL201001\]](#)

The **TablixCell.DataElementOutput** element specifies the inclusion of the [TablixCell](#) in a data rendering. This element is optional and MUST NOT be specified more than once.

If this element is specified, its value MUST be one of the following:

ContentsOnly (default): The **TablixCell** does not appear in the data rendering output, but its contents appear in the data rendering output as if they were in the container of the **TablixCell** element.

Output: The **TablixCell** appears in the data rendering output.

NoOutput: The **TablixCell** does not appear in the data rendering output, and its contents do not appear in the data rendering output.

If this element is not specified, its value is interpreted as "ContentsOnly".

Following is the parent element of the **TablixCell.DataElementOutput** element.

Parent elements
TablixCell

The following is the XML Schema definition of the **TablixCell.DataElementOutput** element.

```

<xsd:element name="DataElementOutput" minOccurs="0" maxOccurs="1">
  <xsd:simpleType>
    <xsd:restriction base="xsd:string">
      <xsd:enumeration value="Output" />
      <xsd:enumeration value="NoOutput" />
      <xsd:enumeration value="ContentsOnly" />
      <xsd:enumeration value="Auto" />
    </xsd:restriction>
  </xsd:simpleType>
</xsd:element>

```

2.30 CellContents

Applies to RDL schemas 2008/01 [\[MSFT-RDL200801\]](#) **and 2010/01** [\[MSFT-RDL201001\]](#)

The **CellContents** element defines the contents of cells of a [Tablix](#). The **CellContents** element can contain 0 or 1 report item elements. If the **Top**, **Left**, **Height**, and **Width** grandchild elements exist, they are ignored, and their values are interpreted as follows:

Top: 0

Left: 0

Height: The same as the height of the containing object.

Width: The same as the width of the containing object.

The following are the parent and child elements of the **CellContents** element.

Parent elements
TablixCell
TablixCornerCell
TablixHeader

Child elements
CellContents.Chart
CellContents.ColSpan
CellContents.CustomReportItem
CellContents.GaugePanel
CellContents.Image
CellContents.Line
CellContents.Map
CellContents.Rectangle

Child elements
CellContents.RowSpan
CellContents.Subreport
CellContents.Tablix
CellContents.Textbox

The following is the XML Schema definition of the **CellContents** element for RDL schema 2008/01 [[MSFT-RDL200801](#)].

```
<xsd:complexType name="CellContentsType">
  <xsd:choice maxOccurs="unbounded">
    <xsd:element name="ColSpan" type="xsd:unsignedInt" minOccurs="0"
maxOccurs="1">
      </xsd:element>
    <xsd:element name="RowSpan" type="xsd:unsignedInt" minOccurs="0"
maxOccurs="1">
      </xsd:element>
    <xsd:element name="Line" type="LineType" minOccurs="0" maxOccurs="1" />
    <xsd:element name="Rectangle" type="RectangleType" minOccurs="0"
maxOccurs="1" />
    <xsd:element name="Textbox" type="TextboxType" minOccurs="0" maxOccurs="1" />
    <xsd:element name="Image" type="ImageType" minOccurs="0" maxOccurs="1" />
    <xsd:element name="Subreport" type="SubreportType" minOccurs="0"
maxOccurs="1" />
    <xsd:element name="Chart" type="ChartType" minOccurs="0" maxOccurs="1" />
    <xsd:element name="GaugePanel" type="GaugePanelType" minOccurs="0"
maxOccurs="1" />
    <xsd:element name="CustomReportItem" type="CustomReportItemType" minOccurs="0"
maxOccurs="1" />
    <xsd:element name="Tablix" type="TablixType" minOccurs="0" maxOccurs="1" />
    <xsd:any namespace="##other" processContents="skip" />
  </xsd:choice>
  <xsd:anyAttribute namespace="##other" processContents="skip" />
</xsd:complexType>
```

The following is the XML Schema definition of the **CellContents** element for RDL schema 2010/01 [[MSFT-RDL201001](#)].

```
<xsd:complexType name="CellContentsType">
  <xsd:choice maxOccurs="unbounded">
    <xsd:element name="ColSpan" type="xsd:unsignedInt" minOccurs="0" maxOccurs="1">
      </xsd:element>
    <xsd:element name="RowSpan" type="xsd:unsignedInt" minOccurs="0" maxOccurs="1">
      </xsd:element>
    <xsd:element name="Line" type="LineType" minOccurs="0" maxOccurs="1" />
    <xsd:element name="Rectangle" type="RectangleType" minOccurs="0" maxOccurs="1" />
    <xsd:element name="Textbox" type="TextboxType" minOccurs="0" maxOccurs="1" />
    <xsd:element name="Image" type="ImageType" minOccurs="0" maxOccurs="1" />
    <xsd:element name="Subreport" type="SubreportType" minOccurs="0" maxOccurs="1" />
    <xsd:element name="Chart" type="ChartType" minOccurs="0" maxOccurs="1" />
    <xsd:element name="GaugePanel" type="GaugePanelType" minOccurs="0" maxOccurs="1" />
    <xsd:element name="Map" type="MapType" minOccurs="0" maxOccurs="1" />
  </xsd:choice>
</xsd:complexType>
```

```

    <xsd:element name="CustomReportItem" type="CustomReportItemType" minOccurs="0"
maxOccurs="1" />
    <xsd:element name="Tablix" type="TablixType" minOccurs="0" maxOccurs="1" />
    <xsd:any namespace="##other" processContents="skip" />
  </xsd:choice>
  <xsd:anyAttribute namespace="##other" processContents="skip" />
</xsd:complexType>

```

2.30.1 CellContents.Chart

Applies to RDL schemas 2008/01 [\[MSFT-RDL200801\]](#) **and 2010/01** [\[MSFT-RDL201001\]](#)

The **CellContents.Chart** element specifies a [Chart](#) in a [Tablix](#) cell. This element is optional and MUST NOT be specified more than once. The **Top**, **Left**, **Height**, and **Width** child element values are interpreted as follows:

Top: 0

Left: 0

Height: The same as the height of the containing object.

Width: The same as the width of the containing object.

If the **CellContents.Chart** element is specified, it is of type **Chart**.

Following is the parent element of the **CellContents.Chart** element.

Parent elements
CellContents

The following is the XML Schema definition of the **CellContents.Chart** element.

```

<xsd:element name="Chart" type="ChartType" minOccurs="0"
maxOccurs="1" />

```

2.30.2 CellContents.ColSpan

Applies to RDL schemas 2008/01 [\[MSFT-RDL200801\]](#) **and 2010/01** [\[MSFT-RDL201001\]](#)

The **CellContents.ColSpan** element specifies the number of consecutive columns that the parent [CellContents](#) element uses. The **CellContents.ColSpan** element is optional and MUST NOT be specified more than once.

The **CellContents.ColSpan** element is ignored for **CellContents** elements that have a [TablixHeader](#) element ancestor.

If the **CellContents.ColSpan** element is specified, its value MUST be an **UnsignedInt**. If this element is not specified, its value is interpreted as 1.

The sum of the **CellContents.ColSpan** values that are descendants of each [TablixRow](#) element MUST equal the number of [TablixColumn](#) elements of the [Tablix](#).

If the **CellContents.ColSpan** element is a descendant of a [TablixCell](#) element, its value MUST be 1 unless one of the following conditions is true:

- All columns within the span are defined by static members.
- All columns within the span are siblings of the same dynamic member.

The sum of the value of all peer **CellContents.ColSpan** elements MUST equal the number of columns of their ancestor.

Following is the parent element of the **CellContents.ColSpan** element.

Parent elements
CellContents

The following is the XML Schema definition of the **CellContents.ColSpan** element.

```
<xsd:element name="ColSpan" type="xsd:unsignedInt" minOccurs="0" maxOccurs="1">
</xsd:element>
```

2.30.3 CellContents.CustomReportItem

Applies to RDL schemas 2008/01 [\[MSFT-RDL200801\]](#) **and 2010/01** [\[MSFT-RDL201001\]](#)

The **CellContents.CustomReportItem** element specifies a custom report item in a [Tablix](#) cell. This element is optional and MUST NOT be specified more than once. The **Top**, **Left**, **Height**, and **Width** child element values are interpreted as follows:

Top: 0

Left: 0

Height: The same as the height of the containing object.

Width: The same as the width of the containing object.

If this element is specified, it is of type [CustomReportItem](#).

Following is the parent element of the **CellContents.CustomReportItem** element.

Parent elements
CellContents

The following is the XML Schema definition of the **CellContents.CustomReportItem** element.

```
<xsd:element name="CustomReportItem" type="CustomReportItemType" minOccurs="0"
maxOccurs="1" />
```

2.30.4 CellContents.GaugePanel

Applies to RDL schemas 2008/01 [\[MSFT-RDL200801\]](#) **and 2010/01** [\[MSFT-RDL201001\]](#)

The **CellContents.GaugePanel** element specifies a gauge panel in a [Tablix](#) cell. This element is optional and MUST NOT be specified more than once. The **Top**, **Left**, **Height**, and **Width** child element values are interpreted as follows:

Top: 0

Left: 0

Height: The same as the height of the containing object.

Width: The same as the width of the containing object.

If the **CellContents.GaugePanel** element is specified, it is of type [GaugePanel](#).

Following is the parent element of the **CellContents.GaugePanel** element.

Parent elements
CellContents

The following is the XML Schema definition of the **CellContents.GaugePanel** element.

```
<xsd:element name="GaugePanel" type="GaugePanelType" minOccurs="0" maxOccurs="1" />
```

2.30.5 CellContents.Image

Applies to RDL schemas 2008/01 [\[MSFT-RDL200801\]](#) **and 2010/01** [\[MSFT-RDL201001\]](#)

The **CellContents.Image** element specifies an [Image](#) in a [Tablix](#) cell. This element is optional and MUST NOT be specified more than once. The **Top**, **Left**, **Height**, and **Width** child element values are interpreted as follows:

Top: 0

Left: 0

Height: The same as the height of the containing object.

Width: The same as the width of the containing object.

If the **CellContents.Image** element is specified, it is of type **Image**.

Following is the parent element of the **CellContents.Image** element.

Parent elements
CellContents

The following is the XML Schema definition of the **CellContents.Image** element.

```
<xsd:element name="Image" type="ImageType" minOccurs="0" maxOccurs="1" />
```

2.30.6 CellContents.Line

Applies to RDL schemas 2008/01 [\[MSFT-RDL200801\]](#) and **2010/01** [\[MSFT-RDL201001\]](#)

The **CellContents.Line** element specifies a graphical line in a [Tablix](#) cell. This element is optional and MUST NOT be specified more than once. The **Top**, **Left**, **Height**, and **Width** child element values are interpreted as follows:

Top: 0

Left: 0

Height: The same as the height of the containing object.

Width: The same as the width of the containing object.

If the **CellContents.Line** element is specified, it is of type [Line](#).

Following is the parent element of the **CellContents.Line** element.

Parent elements
CellContents

The following is the XML Schema definition of the **CellContents.Line** element.

```
<xsd:element name="Line" type="LineType" minOccurs="0" maxOccurs="1" />
```

2.30.7 CellContents.Map

Applies to RDL schema 2010/01 [\[MSFT-RDL201001\]](#)

The **CellContents.Map** element specifies a map in a [Tablix](#) cell. This element is optional and MUST NOT be specified more than once. The **Top**, **Left**, **Height**, and **Width** child element values is interpreted as follows:

Top: 0

Left: 0

Height: The same as the height of the containing object.

Width: The same as the width of the containing object.

The **CellContents.Map** element is of type [Map](#).

Following is the parent element of the **CellContents.Map** element.

Parent elements

Parent elements
CellContents

The following is the XML Schema definition of the **CellContents.Map** element.

```
<xsd:element name="Map" type="MapType" minOccurs="0" maxOccurs="1" />
```

2.30.8 CellContents.Rectangle

Applies to RDL schemas 2008/01 [\[MSFT-RDL200801\]](#) **and 2010/01** [\[MSFT-RDL201001\]](#)

The **CellContents.Rectangle** element specifies a rectangle in a [Tablix](#) cell. This element is optional and MUST NOT be specified more than once. The **Top**, **Left**, **Height**, and **Width** child element values are interpreted as follows:

Top: 0

Left: 0

Height: The same as the height of the containing object.

Width: The same as the width of the containing object.

If this element is specified, it is of type [Rectangle](#).

Following is the parent element of the **CellContents.Rectangle** element.

Parent elements
CellContents

The following is the XML Schema definition of the **CellContents.Rectangle** element.

```
<xsd:element name="Rectangle" type="RectangleType" minOccurs="0" maxOccurs="1" />
```

2.30.9 CellContents.RowSpan

Applies to RDL schemas 2008/01 [\[MSFT-RDL200801\]](#) **and 2010/01** [\[MSFT-RDL201001\]](#)

The **CellContents.RowSpan** element specifies the number of consecutive rows that are used by the parent [CellContents](#) element. This element is optional and MUST NOT be specified more than once.

The **CellContents.RowSpan** element is ignored for **CellContents** elements that have a [TablixHeader](#) element ancestor.

If the **CellContents.RowSpan** element is specified, its value MUST be an **UnsignedInt**. If this element is not specified, its value is interpreted as 1. If this element has a [TablixCell](#) ancestor, the value of the **CellContents.RowSpan** element MUST be 1. The sum of the value of all peer **CellContents.RowSpan** elements MUST equal the number of rows of their ancestor.

Following is the parent element of the **CellContents.RowSpan** element.

Parent elements
CellContents

The following is the XML Schema definition of the **CellContents.RowSpan** element.

```
<xsd:element name="RowSpan" type="xsd:unsignedInt" minOccurs="0" maxOccurs="1">
  </xsd:element>
```

2.30.10 CellContents.Subreport

Applies to RDL schemas 2008/01 [[MSFT-RDL200801](#)] **and 2010/01** [[MSFT-RDL201001](#)]

The **CellContents.Subreport** element specifies a subreport in a [Tablix](#) cell. This element is optional and MUST NOT be specified more than once. The **Top**, **Left**, **Height**, and **Width** child element values are interpreted as follows:

Top: 0

Left: 0

Height: The same as the height of the containing object.

Width: The same as the width of the containing object.

If the **CellContents.Subreport** element is specified, it is of type [Subreport](#).

Following is the parent element of the **CellContents.Subreport** element.

Parent elements
CellContents

The following is the XML Schema definition of the **CellContents.Subreport** element.

```
<xsd:element name="Subreport" type="SubreportType" minOccurs="0" maxOccurs="1" />
```

2.30.11 CellContents.Tablix

Applies to RDL schemas 2008/01 [[MSFT-RDL200801](#)] **and 2010/01** [[MSFT-RDL201001](#)]

The **CellContents.Tablix** element specifies a [Tablix](#) within another tablix. This element is optional and MUST NOT be specified more than once. The **Top**, **Left**, **Height**, and **Width** child element values are interpreted as follows:

Top: 0

Left: 0

Height: The same as the height of the containing object.

Width: The same as the width of the containing object.

If the **CellContents.Tablix** element is specified, it is of type **Tablix**.

Following is the parent element of the **CellContents.Tablix** element.

Parent elements
CellContents

The following is the XML Schema definition of the **CellContents.Tablix** element.

```
<xsd:element name="Tablix" type="TablixType" minOccurs="0" maxOccurs="1" />
```

2.30.12 CellContents.Textbox

Applies to RDL schemas 2008/01 [\[MSFT-RDL200801\]](#) **and 2010/01** [\[MSFT-RDL201001\]](#)

The **CellContents.Textbox** element specifies a [Textbox](#) in a [Tablix](#) cell. This element is optional and MUST NOT be specified more than once. The **Top**, **Left**, **Height**, and **Width** child element values are interpreted as follows:

Top: 0

Left: 0

Height: The same as the height of the containing object.

Width: The same as the width of the containing object.

If the **CellContents.Textbox** element is specified, it is of type **Textbox**.

Following is the parent element of the **CellContents.Textbox** element.

Parent elements
CellContents

The following is the XML Schema definition of the **CellContents.Textbox** element.

```
<xsd:element name="Textbox" type="TextboxType" minOccurs="0" maxOccurs="1" />
```

2.31 TablixColumnHierarchy

Applies to RDL schemas 2008/01 [\[MSFT-RDL200801\]](#) **and 2010/01** [\[MSFT-RDL201001\]](#)

The **TablixColumnHierarchy** parent element defines the hierarchy of [TablixMember](#) elements for columns in a [Tablix](#). The cumulative size of [TablixHeader](#) leaf members (excluding leaves that have a [CellContents](#) element ancestor) MUST be equal.

"Cumulative size" for a **TablixHeader** element is defined as the sum of all [RdlSize](#) element values of the **TablixHeader** element and all of its ancestor **TablixHeader** elements.

The following are the parent and child elements of the **TablixColumnHierarchy** element.

Parent elements
Tablix

Child elements
TablixColumnHierarchy.TablixMembers

The following is the XML Schema definition of the **TablixColumnHierarchy** element.

```
<xsd:complexType name="TablixHierarchyType">
  <xsd:choice minOccurs="1" maxOccurs="unbounded">
    <xsd:element name="TablixMembers" type="TablixMembersType" minOccurs="1"
maxOccurs="1" />
    <xsd:any namespace="##other" processContents="skip" />
  </xsd:choice>
  <xsd:anyAttribute namespace="##other" processContents="skip" />
</xsd:complexType>
```

2.31.1 TablixColumnHierarchy.TablixMembers

Applies to RDL schemas 2008/01 [\[MSFT-RDL200801\]](#) and **2010/01** [\[MSFT-RDL201001\]](#)

The **TablixColumnHierarchy.TablixMembers** element specifies members of a [TablixColumnHierarchy](#) element. The **TablixColumnHierarchy.TablixMembers** element MUST be specified exactly once and is of type [TablixMembers](#).

Following is the parent element of the **TablixColumnHierarchy.TablixMembers** element.

Parent elements
TablixColumnHierarchy

The following is the XML Schema definition of the **TablixColumnHierarchy.TablixMembers** element.

```
<xsd:element name="TablixMembers" type="TablixMembersType" minOccurs="1"
maxOccurs="1" />
```

2.32 TablixMembers

Applies to RDL schemas 2008/01 [\[MSFT-RDL200801\]](#) and **2010/01** [\[MSFT-RDL201001\]](#)

The **TablixMembers** element defines a collection of [TablixMember](#) elements for a hierarchy.

The following are the parent and child elements of the **TablixMembers** element.

Parent elements
TablixColumnHierarchy
TablixMember
TablixRowHierarchy

Child elements
TablixMembers.TablixMember

The following is the XML Schema definition of the **TablixMembers** element.

```
<xsd:complexType name="TablixMembersType">
  <xsd:sequence minOccurs="1" maxOccurs="unbounded">
    <xsd:element name="TablixMember" type="TablixMemberType" minOccurs="1"
maxOccurs="unbounded" />
  </xsd:sequence>
  <xsd:anyAttribute namespace="##other" processContents="skip" />
</xsd:complexType>
```

2.32.1 TablixMembers.TablixMember

Applies to RDL schemas 2008/01 [MSFT-RDL200801] and 2010/01 [MSFT-RDL201001]

The **TablixMembers.TablixMember** element specifies a [TablixMember](#) of a [TablixMembers](#) element. The **TablixMembers.TablixMember** element MUST be specified at least once. This element is of type **TablixMember**.

Following is the parent element of the **TablixMembers.TablixMember** element.

Parent elements
TablixMembers

The following is the XML Schema definition of the **TablixMembers.TablixMember** element.

```
<xsd:element name="TablixMember" type="TablixMemberType" minOccurs="1"
maxOccurs="unbounded" />
```

2.33 TablixMember

Applies to RDL schemas 2008/01 [MSFT-RDL200801] and 2010/01 [MSFT-RDL201001]

The **TablixMember** parent element defines the structure of a [Tablix](#) hierarchy.

The following are the parent and child elements of the **TablixMember** element.

Parent elements
TablixMembers

Child elements
TablixMember.CustomProperties
TablixMember.DataElementName
TablixMember.DataElementOutput
TablixMember.FixedData
TablixMember.Group
TablixMember.HideIfNoRows
TablixMember.KeepTogether
TablixMember.KeepWithGroup
TablixMember.RepeatOnNewPage
TablixMember.SortExpressions
TablixMember.TablixHeader
TablixMember.TablixMembers
TablixMember.Visibility

The following is the XML Schema definition of the **TablixMember** element.

```
<xsd:complexType name="TablixMemberType">
  <xsd:choice minOccurs="0" maxOccurs="unbounded">
    <xsd:element name="Group" type="GroupType" minOccurs="0" maxOccurs="1" />
    <xsd:element name="SortExpressions" type="SortExpressionsType" minOccurs="0"
maxOccurs="1" />
    <xsd:element name="TablixHeader" type="TablixHeaderType" minOccurs="0"
maxOccurs="1" />
    <xsd:element name="TablixMembers" type="TablixMembersType" minOccurs="0"
maxOccurs="1" />
    <xsd:element name="CustomProperties" type="CustomPropertiesType" minOccurs="0"
maxOccurs="1" />
    <xsd:element name="FixedData" type="xsd:boolean" minOccurs="0"
maxOccurs="1" />
    <xsd:element name="Visibility" type="VisibilityType" minOccurs="0"
maxOccurs="1" />
    <xsd:element name="HideIfNoRows" type="xsd:boolean" minOccurs="0" />
    <xsd:element name="RepeatOnNewPage" type="xsd:boolean" minOccurs="0" />
    <xsd:element name="KeepWithGroup" minOccurs="0" maxOccurs="1">
      <xsd:simpleType>
        <xsd:restriction base="xsd:string">
          <xsd:enumeration value="None" />
        </xsd:restriction>
      </xsd:simpleType>
    </xsd:element>
  </xsd:choice>
</xsd:complexType>
```

```

        <xsd:enumeration value="Before" />
        <xsd:enumeration value="After" />
    </xsd:restriction>
</xsd:simpleType>
</xsd:element>
<xsd:element name="DataElementName" type="xsd:string" minOccurs="0" />
<xsd:element name="DataElementOutput" minOccurs="0">
    <xsd:simpleType>
        <xsd:restriction base="xsd:string">
            <xsd:enumeration value="Output" />
            <xsd:enumeration value="NoOutput" />
            <xsd:enumeration value="ContentsOnly" />
            <xsd:enumeration value="Auto" />
        </xsd:restriction>
    </xsd:simpleType>
</xsd:element>
<xsd:element name="KeepTogether" type="xsd:boolean" minOccurs="0" />
<xsd:any namespace="##other" processContents="skip" />
</xsd:choice>
<xsd:anyAttribute namespace="##other" processContents="skip" />
</xsd:complexType>

```

2.33.1 TablixMember.CustomProperties

Applies to RDL schemas 2008/01 [MSFT-RDL200801] and 2010/01 [MSFT-RDL201001]

The **TablixMember.CustomProperties** element specifies custom information that is associated with a [TablixMember](#) element. The **TablixMember.CustomProperties** element is optional and MUST NOT be specified more than once. If this element is specified, it is of type [CustomProperties](#).

Following is the parent element of the **TablixMember.CustomProperties** element.

Parent elements
TablixMember

The following is the XML Schema definition of the **TablixMember.CustomProperties** element.

```

<xsd:element name="CustomProperties" type="CustomPropertiesType" minOccurs="0"
maxOccurs="1" />

```

2.33.2 TablixMember.DataElementName

Applies to RDL schemas 2008/01 [MSFT-RDL200801] and 2010/01 [MSFT-RDL201001]

The **TablixMember.DataElementName** element specifies the name to use for a data element of the [TablixMember](#) in a data rendering. The **TablixMember.DataElementName** element is optional and MUST NOT be specified more than once.

If the **TablixMember.DataElementName** element is specified, its value MUST be a [String \[XMLSCHEMA2-3.2.1\]](#) that is a CLS-compliant identifier [\[UTR15\]](#) that is unique within the parent data element.

If the parent element is a dynamic member and if the **TablixMember.DataElementName** element is not specified, its value is interpreted as the value of the [Group.Name](#) attribute of the [Group](#) element sibling concatenated with "_Collection".

If the parent element is a static member and if the **TablixMember.DataElementName** element is not specified, its value is interpreted as the value of the first descendant **TablixMember.DataElementName** element of the parent element's [TablixHeader](#) element.

If the value of the **TablixMember.DataElementName** element is not specified and cannot have a viable default, the value of this element is interpreted as "null".

Following is the parent element of the **TablixMember.DataElementName** element.

Parent elements
TablixMember

The following is the XML Schema definition of the **TablixMember.DataElementName** element.

```
<xsd:element name="DataElementName" type="xsd:string" minOccurs="0" />
```

2.33.3 TablixMember.DataElementOutput

Applies to RDL schemas 2008/01 [\[MSFT-RDL200801\]](#) **and 2010/01** [\[MSFT-RDL201001\]](#)

The **TablixMember.DataElementOutput** element specifies the inclusion of a [TablixMember](#) in a data rendering. This element is optional and MUST NOT be specified more than once.

If this element is specified, its value MUST be one of the following:

Auto (default): If the parent element is a dynamic member, this value is interpreted as "Output".

Output: The **TablixMember** appears in the data rendering output.

NoOutput: The **TablixMember** does not appear in the data rendering output.

If the parent element is a static member and if the parent element has a [TablixHeader](#) element, this value is interpreted as "Output". Otherwise, this value is interpreted as "NoOutput".

If the **TablixMember.DataElementOutput** element is not specified, its value is interpreted as "Auto".

Following is the parent element of the **TablixMember.DataElementOutput** element.

Parent elements
TablixMember

The following is the XML Schema definition of the **TablixMember.DataElementOutput** element.

```
<xsd:element name="DataElementOutput" minOccurs="0">  
  <xsd:simpleType>  
    <xsd:restriction base="xsd:string">
```

```

    <xsd:enumeration value="Output" />
    <xsd:enumeration value="NoOutput" />
    <xsd:enumeration value="ContentsOnly" />
    <xsd:enumeration value="Auto" />
  </xsd:restriction>
</xsd:simpleType>
</xsd:element>

```

2.33.4 TablixMember.FixedData

Applies to RDL schemas 2008/01 [MSFT-RDL200801] and 2010/01 [MSFT-RDL201001]

The **TablixMember.FixedData** element specifies whether a [TablixMember](#) element and its associated [TablixBody](#) element cells remain visible when the [Tablix](#) is partially scrolled off a page. The **TablixMember.FixedData** element is optional and MUST NOT be specified more than once.

If the **TablixMember.FixedData** element is specified, its value MUST be a [Boolean \[XMLSCHEMA2-3.2.2\]](#). A value of true specifies that the **TablixMember** element and its associated **TablixBody** element cells remain visible. The value of the **TablixMember.FixedData** element is ignored if the parent **TablixMember** element has a **TablixMember** element ancestor in the tablix.

All **TablixMember** elements that have a **TablixMember.FixedData** element that has a value of true MUST be contiguous with all sibling **TablixMember** elements that have a **FixedData** element that has a value of true.

If any **TablixMember** element that has a [TablixRowHierarchy](#) element ancestor in the tablix has a **FixedData** element that has a value of true, the first **TablixMember** element that has a **TablixRowHierarchy** element ancestor in the tablix MUST have a **FixedData** element that has a value of true.

All **TablixMember** elements that have a child **FixedData** element value that resolves to true MUST have a common [TablixHierarchy](#) element ancestor in the tablix. This ancestor MUST be either a [TablixColumnHierarchy](#) element or a **TablixRowHierarchy** element.

If the tablix element ancestor has a child [Tablix.GroupsBeforeRowHeaders](#) element value that is greater than 0, and if the parent of this element is the first tablix column member, then the value of the **TablixMember.FixedData** element MUST be false.

If the **TablixMember.FixedData** element is not specified, its value is interpreted as false.

If the value of the **TablixMember.FixedData** element resolves to true and if the **TablixMember** element parent is a tablix column member that has no ancestor **TablixMember** element parent in the tablix, the sum of values of all [CellContents.ColSpan](#) element descendants for all **TablixMember** element peers MUST be equal to the quantity of all **TablixMember** element peers.

Following is the parent element of the **TablixMember.FixedData** element.

Parent elements
TablixMember

The following is the XML Schema definition of the **TablixMember.FixedData** element.

```
<xsd:element name="FixedData" type="xsd:boolean" minOccurs="0" maxOccurs="1" />
```

2.33.5 TablixMember.Group

Applies to RDL schemas 2008/01 [\[MSFT-RDL200801\]](#) **and 2010/01** [\[MSFT-RDL201001\]](#)

The **TablixMember.Group** element specifies the group for a [TablixMember](#) element. The **TablixMember.Group** element is optional and MUST NOT be specified more than once.

If the **TablixMember.Group** element is specified, it is of type [Group](#). If a **TablixMember** element has a **detail member** ancestor, this element MUST NOT be specified.

Following is the parent element of the **TablixMember.Group** element.

Parent elements
TablixMember

The following is the XML Schema definition of the **TablixMember.Group** element.

```
<xsd:element name="Group" type="GroupType" minOccurs="0" maxOccurs="1" />
```

2.33.6 TablixMember.HideIfNoRows

Applies to RDL schemas 2008/01 [\[MSFT-RDL200801\]](#) **and 2010/01** [\[MSFT-RDL201001\]](#)

The **TablixMember.HideIfNoRows** element specifies whether a row or column that is associated with a static member SHOULD be hidden if a tablix contains no rows of data. This element is optional and MUST NOT be specified more than once.

The **TablixMember.HideIfNoRows** element is ignored for nonstatic members. If this element is specified, its value MUST be a [Boolean \[XMLSCHEMA2-3.2.2\]](#).

If the tablix contains no rows of data and if the value of the **TablixMember.HideIfNoRows** element is true, the following conditions apply:

- Rows that are associated with the parent [TablixMember](#) SHOULD be hidden.
- Sibling [Visibility](#) elements is ignored.

If the **TablixMember.HideIfNoRows** element is not specified, its value is interpreted as false.

Following is the parent element of the **TablixMember.HideIfNoRows** element.

Parent elements
TablixMember

The following is the XML Schema definition of the **TablixMember.HideIfNoRows** element.

```
<xsd:element name="HideIfNoRows" type="xsd:boolean" minOccurs="0" />
```

2.33.7 TablixMember.KeepTogether

Applies to RDL schemas 2008/01 [\[MSFT-RDL200801\]](#) **and 2010/01** [\[MSFT-RDL201001\]](#)

The **TablixMember.KeepTogether** element specifies whether an attempt SHOULD be made to render instances of a [TablixMember](#) on a single page. This element is optional and MUST NOT be specified more than once.

If the **TablixMember.KeepTogether** element is specified, its value MUST be a [Boolean](#) [\[XMLSCHEMA2-3.2.2\]](#). If the value of this element is true, instances of the **TablixMember** SHOULD be rendered on a single page. If the **TablixMember.KeepTogether** element is not specified, its value is interpreted as false.

Following is the parent element of the **TablixMember.KeepTogether** element.

Parent elements
TablixMember

The following is the XML Schema definition of the **TablixMember.KeepTogether** element.

```
<xsd:element name="KeepTogether" type="xsd:boolean" minOccurs="0" />
```

2.33.8 TablixMember.KeepWithGroup

Applies to RDL schemas 2008/01 [\[MSFT-RDL200801\]](#) **and 2010/01** [\[MSFT-RDL201001\]](#)

The **TablixMember.KeepWithGroup** element specifies whether an attempt SHOULD be made to keep each rendered instance of a parent static member with the closest non-hidden instance of a preceding or subsequent sibling dynamic member. This element is optional and MUST NOT be specified more than once.

If the **TablixMember.KeepWithGroup** element is specified, its value MUST be one of the following:

None (default): The **TablixMember.KeepWithGroup** element is ignored.

Before: Rendered instances of the parent static member SHOULD be kept with the closest preceding non-hidden sibling dynamic member.

After: Rendered instances of the parent static member SHOULD be kept with the closest subsequent non-hidden sibling dynamic member.

The value of the **TablixMember.KeepWithGroup** element MUST be "None" if the parent element is a dynamic member or has a dynamic member descendant. The value of this element MUST be "None" if the parent element is a tablix column member.

If the value of the **TablixMember.KeepWithGroup** element is "Before", the value of this element for all sibling [TablixMember](#) elements between the parent of the **TablixMember.KeepWithGroup** element and the closest preceding non-hidden sibling dynamic member MUST be "Before".

If the value of the **TablixMember.KeepWithGroup** element is "After", the value of this element for all sibling **TablixMember** elements between the parent of the **TablixMember.KeepWithGroup** element and the closest subsequent non-hidden sibling dynamic member MUST be "After".

If the **TablixMember.KeepWithGroup** element is not specified, its value is interpreted as "None".

Following is the parent element of the **TablixMember.KeepWithGroup** element.

Parent elements
TablixMember

The following is the XML Schema definition of the **TablixMember.KeepWithGroup** element.

```
<xsd:element name="KeepWithGroup" minOccurs="0" maxOccurs="1">
  <xsd:simpleType>
    <xsd:restriction base="xsd:string">
      <xsd:enumeration value="None" />
      <xsd:enumeration value="Before" />
      <xsd:enumeration value="After" />
    </xsd:restriction>
  </xsd:simpleType>
</xsd:element>
```

2.33.9 TablixMember.RepeatOnNewPage

Applies to RDL schemas 2008/01 [[MSFT-RDL200801](#)] **and 2010/01** [[MSFT-RDL201001](#)]

The **TablixMember.RepeatOnNewPage** element specifies whether instances of rendered static members SHOULD be repeated on every [Page](#) on which at least one complete instance of the associated dynamic member is rendered. An associated dynamic member is a dynamic member that is referenced by one of the following items:

- The [TablixMember.KeepWithGroup](#) element
- A descendant of a referenced **TablixMember.KeepWithGroup** element whose child **TablixMember.KeepWithGroup** element has a value of "None"

The **TablixMember.RepeatOnNewPage** element is optional and MUST NOT be specified more than once. This element is ignored if the value of the sibling **TablixMember.KeepWithGroup** element is "None". If the **TablixMember.RepeatOnNewPage** element is specified, its value MUST be a [Boolean](#) [[XMLSCHEMA2-3.2.2](#)].

If the value of the **TablixMember.RepeatOnNewPage** element is true, instances of rendered static members SHOULD be repeated on every page on which at least one complete instance of the associated dynamic member is rendered. If the parent element is a tablix column member, the value of this element MUST be false.

The value of the **TablixMember.RepeatOnNewPage** element for all sibling [TablixMember](#) elements between the parent of the **TablixMember.RepeatOnNewPage** element and the associated dynamic member MUST be the same.

If the **TablixMember.RepeatOnNewPage** element is not specified, its value is interpreted as false.

Following is the parent element of the **TablixMember.RepeatOnNewPage** element.

Parent elements
TablixMember

The following is the XML Schema definition of the **TablixMember.RepeatOnNewPage** element.

```
<xsd:element name="RepeatOnNewPage" type="xsd:boolean" minOccurs="0" />
```

2.33.10 TablixMember.SortExpressions

Applies to RDL schemas 2008/01 [MSFT-RDL200801] and 2010/01 [MSFT-RDL201001]

The **TablixMember.SortExpressions** element specifies a collection of expressions that determine the order of the [TablixMember](#) data. The **TablixMember.SortExpressions** element is optional and MUST NOT be specified more than once.

The **TablixMember.SortExpressions** element MUST NOT be specified for static members. If this element is specified, it is of type [SortExpressions](#).

Following is the parent element of the **TablixMember.SortExpressions** element.

Parent elements
TablixMember

The following is the XML Schema definition of the **TablixMember.SortExpressions** element.

```
<xsd:element name="SortExpressions" type="SortExpressionsType" minOccurs="0"
maxOccurs="1" />
```

2.33.11 TablixMember.TablixHeader

Applies to RDL schemas 2008/01 [MSFT-RDL200801] and 2010/01 [MSFT-RDL201001]

The **TablixMember.TablixHeader** element specifies a cell of a row header or a column header. This element is optional and MUST NOT be specified more than once. If this element is specified, it is of type [TablixHeader](#).

If the [Tablix](#) has both a **TablixHeader** element with a [TablixRowHierarchy](#) element ancestor and a **TablixHeader** element with a [TablixColumnHierarchy](#) element ancestor, the [tablix](#) MUST also have a [TablixCorner](#) element descendant.

Following is the parent element of the **TablixMember.TablixHeader** element.

Parent elements
TablixMember

The following is the XML Schema definition of the **TablixMember.TablixHeader** element.

```
<xsd:element name="TablixHeader" type="TablixHeaderType" minOccurs="0"
maxOccurs="1" />
```

2.33.12 TablixMember.TablixMembers

Applies to RDL schemas 2008/01 [\[MSFT-RDL200801\]](#) **and 2010/01** [\[MSFT-RDL201001\]](#)

The **TablixMember.TablixMembers** element specifies a collection of [TablixMember](#) elements. The **TablixMember.TablixMembers** element is optional and MUST NOT be specified more than once. If this element is specified, it is of type [TablixMembers](#).

Following is the parent element of the **TablixMember.TablixMembers** element.

Parent elements
TablixMember

The following is the XML Schema definition of the **TablixMember.TablixMembers** element.

```
<xsd:element name="TablixMembers" type="TablixMembersType" minOccurs="0"
maxOccurs="1" />
```

2.33.13 TablixMember.Visibility

Applies to RDL schemas 2008/01 [\[MSFT-RDL200801\]](#) **and 2010/01** [\[MSFT-RDL201001\]](#)

The **TablixMember.Visibility** element specifies the presentational presence of a [TablixMember](#) element. The **TablixMember.Visibility** element is optional and MUST NOT be specified more than once.

The **TablixMember.Visibility** element is ignored if a [Tablix](#) contains no rows of data and if the value of the [TablixMember.HideIfNoRows](#) element siblings is true. If the **TablixMember.Visibility** element is specified, it is of type [Visibility](#).

Following is the parent element of the **TablixMember.Visibility** element.

Parent elements
TablixMember

The following is the XML Schema definition of the **TablixMember.Visibility** element.

```
<xsd:element name="Visibility" type="VisibilityType" minOccurs="0"
maxOccurs="1" />
```

2.34 TablixHeader

Applies to RDL schemas 2008/01 [\[MSFT-RDL200801\]](#) **and 2010/01** [\[MSFT-RDL201001\]](#)

The **TablixHeader** parent element defines contents in both a tablix column group area and a tablix row group area.

The following are the parent and child elements of the **TablixHeader** element.

Parent elements
TablixMember

Child elements
TablixHeader.CellContents
TablixHeader.Size

The following is the XML Schema definition of the **TablixHeader** element.

```
<xsd:complexType name="TablixHeaderType">
  <xsd:choice maxOccurs="unbounded">
    <xsd:element name="Size" type="SizeType" minOccurs="1" maxOccurs="1" />
    <xsd:element name="CellContents" type="CellContentsType" minOccurs="1"
maxOccurs="1" />
    <xsd:any namespace="##other" processContents="skip" />
  </xsd:choice>
  <xsd:anyAttribute namespace="##other" processContents="skip" />
</xsd:complexType>
```

2.34.1 TablixHeader.CellContents

Applies to RDL schemas 2008/01 [\[MSFT-RDL200801\]](#) and **2010/01** [\[MSFT-RDL201001\]](#)

The **TablixHeader.CellContents** element specifies the contents of cells in a [TablixHeader](#). This element MUST be specified exactly once and is of type [CellContents](#). The [CellContents.ColSpan](#) and [CellContents.RowSpan](#) elements that are children of the **TablixHeader.CellContents** element is ignored.

Following is the parent element of the **TablixHeader.CellContents** element.

Parent elements
TablixHeader

The following is the XML Schema definition of the **TablixHeader.CellContents** element.

```
<xsd:element name="CellContents" type="CellContentsType" minOccurs="1"
maxOccurs="1" />
```

2.34.2 TablixHeader.Size

Applies to RDL schemas 2008/01 [\[MSFT-RDL200801\]](#) **and 2010/01** [\[MSFT-RDL201001\]](#)

The **TablixHeader.Size** element specifies either the height or the width of a [TablixHeader](#) element. The **TablixHeader.Size** element MUST be specified exactly once and is of type [RdlSize](#). If the parent element is a tablix column header, the value of the [TablixRowHierarchy.TablixMembers](#) element specifies the width. If the parent element is a tablix row header, the value of the **RdlSize** specifies the height.

Following is the parent element of the **TablixHeader.Size** element.

Parent elements
TablixHeader

The following is the XML Schema definition of the **TablixHeader.Size** element.

```
<xsd:element name="Size" type="SizeType" minOccurs="1" maxOccurs="1" />
```

2.35 TablixCorner

Applies to RDL schemas 2008/01 [\[MSFT-RDL200801\]](#) **and 2010/01** [\[MSFT-RDL201001\]](#)

The **TablixCorner** parent element defines the contents of the intersection of column group headers and row group headers.

The value of a [CellContents.ColSpan](#) element descendant in a tablix, decremented by 1, specifies the quantity of sequential sibling [TablixCornerCell](#) element descendants that MUST NOT have a child [TablixCornerCell.CellContents](#) element specified.

The value of a [CellContents.RowSpan](#) element descendant in the tablix, decremented by 1, specifies the quantity of sequential [TablixCornerRow](#) element siblings of the **TablixCornerRow** element ancestor of the [RowSpan](#) that MUST NOT have a child **TablixCornerCell.CellContents** element specified in the same positional order.

The following are the parent and child elements of the **TablixCorner** element.

Parent elements
Tablix

Child elements
TablixCorner.TablixCornerRows

The following is the XML Schema definition of the **TablixCorner** element.

```
<xsd:complexType name="TablixCornerType">  
  <xsd:choice minOccurs="1" maxOccurs="unbounded">
```

```

    <xsd:element name="TablixCornerRows" type="TablixCornerRowsType" minOccurs="1"
maxOccurs="1" />
    <xsd:any namespace="##other" processContents="skip" />
  </xsd:choice>
  <xsd:anyAttribute namespace="##other" processContents="skip" />
</xsd:complexType>

```

2.35.1 TablixCorner.TablixCornerRows

Applies to RDL schemas 2008/01 [\[MSFT-RDL200801\]](#) **and 2010/01** [\[MSFT-RDL201001\]](#)

The **TablixCorner.TablixCornerRows** element specifies a collection of [TablixCornerCell](#) elements. This element MUST be specified exactly once. This element is of type [TablixCornerRows](#).

Following is the parent element of the **TablixCorner.TablixCornerRows** element.

Parent elements
TablixCorner

The following is the XML Schema definition of the **TablixCorner.TablixCornerRows** element.

```

<xsd:element name="TablixCornerRows" type="TablixCornerRowsType" minOccurs="1"
maxOccurs="1" />

```

2.36 TablixCornerRows

Applies to RDL schemas 2008/01 [\[MSFT-RDL200801\]](#) **and 2010/01** [\[MSFT-RDL201001\]](#)

The **TablixCornerRows** parent element defines the collection of rows in a [TablixCorner](#).

The following are the parent and child elements of the **TablixCornerRows** element.

Parent elements
TablixCorner

Child elements
TablixCornerRows.TablixCornerRow

The following is the XML Schema definition of the **TablixCornerRows** element.

```

<xsd:complexType name="TablixCornerRowsType">
  <xsd:choice minOccurs="1" maxOccurs="unbounded">
    <xsd:element name="TablixCornerRow" type="TablixCornerRowType" minOccurs="1"
maxOccurs="unbounded">
      </xsd:element>
    <xsd:any namespace="##other" processContents="skip" />
  </xsd:choice>
</xsd:complexType>

```

```

    </xsd:choice>
    <xsd:anyAttribute namespace="##other" processContents="skip" />
  </xsd:complexType>

```

2.36.1 TablixCornerRows.TablixCornerRow

Applies to RDL schemas 2008/01 [\[MSFT-RDL200801\]](#) **and 2010/01** [\[MSFT-RDL201001\]](#)

The **TablixCornerRows.TablixCornerRow** element specifies a row in a [TablixCorner](#). The **TablixCornerRows.TablixCornerRow** element is of type [TablixCornerRow](#).

If a **TablixCorner** element is specified, the quantity of descendant **TablixCornerRow** elements in the [Tablix](#) MUST equal the quantity of unique cumulative heights for each tablix column member of the tablix. "Cumulative height" for a tablix column member is defined as the sum of all [TablixHeader.Size](#) element values descendants of the tablix column member.

Following is the parent element of the **TablixCornerRows.TablixCornerRow** element.

Parent elements
TablixCornerRows

The following is the XML Schema definition of the **TablixCornerRows.TablixCornerRow** element.

```

<xsd:element name="TablixCornerRow" type="TablixCornerRowType" minOccurs="1"
maxOccurs="unbounded">
</xsd:element>

```

2.37 TablixCornerRow

Applies to RDL schemas 2008/01 [\[MSFT-RDL200801\]](#) **and 2010/01** [\[MSFT-RDL201001\]](#)

The **TablixCornerRow** element defines a row in a [TablixCorner](#).

The following are the parent and child elements of the **TablixCornerRow** element.

Parent elements
TablixCornerRows

Child elements
TablixCornerRow.TablixCornerCell

The following is the XML Schema definition of the **TablixCornerRow** element.

```

<xsd:complexType name="TablixCornerRowType">
  <xsd:choice minOccurs="0" maxOccurs="unbounded">
    <xsd:element name="TablixCornerCell" type="TablixCornerCellType" minOccurs="0"

```

```

maxOccurs="unbounded">
  </xsd:element>
  <xsd:any namespace="##other" processContents="skip" />
</xsd:choice>
<xsd:anyAttribute namespace="##other" processContents="skip" />
</xsd:complexType>

```

2.37.1 TablixCornerRow.TablixCornerCell

Applies to RDL schemas 2008/01 [MSFT-RDL200801] and 2010/01 [MSFT-RDL201001]

The **TablixCornerRow.TablixCornerCell** element specifies a cell in a row in a [TablixCorner](#). The **TablixCornerRow.TablixCornerCell** element is of type [TablixCornerCell](#).

If a [TablixCornerRow](#) element is specified, the quantity of descendant **TablixCornerCell** elements in the [Tablix](#) MUST equal the quantity of unique cumulative widths for each tablix row member of the tablix. "Cumulative width" for a tablix row member is defined as the sum of all [TablixHeader.Size](#) element values descendants of the tablix row member.

Following is the parent element of the **TablixCornerRow.TablixCornerCell** element.

Parent elements
TablixCornerRow

The following is the XML Schema definition of the **TablixCornerRow.TablixCornerCell** element.

```

<xsd:element name="TablixCornerCell" type="TablixCornerCellType" minOccurs="0"
maxOccurs="unbounded">
</xsd:element>

```

2.38 TablixCornerCell

Applies to RDL schemas 2008/01 [MSFT-RDL200801] and 2010/01 [MSFT-RDL201001]

The **TablixCornerCell** element defines a cell of a [TablixCornerRow](#).

The following are the parent and child elements of the **TablixCornerCell** element.

Parent elements
TablixCornerRow

Child elements
TablixCornerCell.CellContents

The following is the XML Schema definition of the **TablixCornerCell** element.

```

<xsd:complexType name="TablixCornerCellType">
  <xsd:choice minOccurs="0" maxOccurs="unbounded">
    <xsd:element name="CellContents" type="CellContentsType" minOccurs="0"
maxOccurs="1" />
    <xsd:any namespace="##other" processContents="skip" />
  </xsd:choice>
  <xsd:anyAttribute namespace="##other" processContents="skip" />
</xsd:complexType>

```

2.38.1 TablixCornerCell.CellContents

Applies to RDL schemas 2008/01 [MSFT-RDL200801] and 2010/01 [MSFT-RDL201001]

The **TablixCornerCell.CellContents** element specifies the contents of cells in a [TablixCornerCell](#).

The **TablixCornerCell.CellContents** element MUST NOT be specified if the position in the corner is covered by a span from another cell. Otherwise, this element MUST be specified exactly once.

The following rules determine whether the position in the corner is covered by a span from another cell:

- The value of the [CellContents.ColSpan](#) child element, decremented by 1, specifies the quantity of sequential sibling **TablixCornerCell** elements that MUST NOT have a child **TablixCornerCell.CellContents** element specified.
- The value of the [CellContents.RowSpan](#) child element, decremented by 1, specifies the quantity of sequential [TablixCornerRow](#) element siblings to the ancestor **TablixCornerRow** element that MUST NOT have a child **TablixCornerCell.CellContents** element specified in the same positional order.

If the **TablixCornerCell.CellContents** element is specified, it is of type [CellContents](#).

Following is the parent element of the **TablixCornerCell.CellContents** element.

Parent elements
TablixCornerCell

The following is the XML Schema definition of the **TablixCornerCell.CellContents** element.

```

<xsd:element name="CellContents" type="CellContentsType" minOccurs="0"
maxOccurs="1" />

```

2.39 TablixHierarchy

Applies to RDL schemas 2008/01 [MSFT-RDL200801] and 2010/01 [MSFT-RDL201001]

The **TablixHierarchy** parent element defines the hierarchy of [TablixMember](#) elements for a [Tablix](#). The cumulative size of [TablixHeader](#) leaf members (excluding leaves that have a [CellContents](#) element ancestor) MUST be equal.

"Cumulative size" for a **TablixHeader** element is defined as the sum of all [RdlSize](#) values of the **TablixHeader** element and all of its ancestor **TablixHeader** elements.

The following are the parent and child elements of the **TablixHierarchy** element.

Parent elements
Tablix

Child elements
TablixHierarchy.TablixMembers

The following is the XML Schema definition of the **TablixHierarchy** element.

```
<xsd:complexType name="TablixHierarchyType">
  <xsd:choice minOccurs="1" maxOccurs="unbounded">
    <xsd:element name="TablixMembers" type="TablixMembersType" minOccurs="1"
maxOccurs="1" />
    <xsd:any namespace="##other" processContents="skip" />
  </xsd:choice>
  <xsd:anyAttribute namespace="##other" processContents="skip" />
</xsd:complexType>
```

2.39.1 TablixHierarchy.TablixMembers

Applies to RDL schemas 2008/01 [\[MSFT-RDL200801\]](#) and **2010/01** [\[MSFT-RDL201001\]](#)

The **TablixHierarchy.TablixMembers** element specifies members of a [TablixHierarchy](#) element. The **TablixHierarchy.TablixMembers** element MUST be specified exactly once and is of type [TablixMembers](#).

Following is the parent element of the **TablixHierarchy.TablixMembers** element.

Parent elements
TablixHierarchy

The following is the XML Schema definition of the **TablixHierarchy.TablixMembers** element.

```
<xsd:element name="TablixMembers" type="TablixMembersType" minOccurs="1"
maxOccurs="1" />
```

2.40 TablixRowHierarchy

Applies to RDL schemas 2008/01 [\[MSFT-RDL200801\]](#) and **2010/01** [\[MSFT-RDL201001\]](#)

The **TablixRowHierarchy** parent element defines the hierarchy of [TablixMember](#) elements for rows in a [Tablix](#). The cumulative size of [TablixHeader](#) leaf members (excluding leaves that have a [CellContents](#) element ancestor) MUST be equal.

"Cumulative size" for a **TablixHeader** element is defined as the sum of all [RdlSize](#) element values of the **TablixHeader** element and all of its ancestor **TablixHeader** elements.

The following are the parent and child elements of the **TablixRowHierarchy** element.

Parent elements
Tablix

Child elements
TablixRowHierarchy.TablixMembers

The following is the XML Schema definition of the **TablixRowHierarchy** element.

```
<xsd:complexType name="TablixHierarchyType">
  <xsd:choice minOccurs="1" maxOccurs="unbounded">
    <xsd:element name="TablixMembers" type="TablixMembersType" minOccurs="1"
maxOccurs="1" />
    <xsd:any namespace="##other" processContents="skip" />
  </xsd:choice>
  <xsd:anyAttribute namespace="##other" processContents="skip" />
</xsd:complexType>
```

2.40.1 TablixRowHierarchy.TablixMembers

Applies to RDL schemas 2008/01 [\[MSFT-RDL200801\]](#) and **2010/01** [\[MSFT-RDL201001\]](#)

The **TablixRowHierarchy.TablixMembers** element specifies members of a [TablixRowHierarchy](#) element. The **TablixRowHierarchy.TablixMembers** element MUST be specified exactly once and is of type [TablixMembers](#).

Following is the parent element of the **TablixRowHierarchy.TablixMembers** element.

Parent elements
TablixHierarchy

The following is the XML Schema definition of the **TablixRowHierarchy.TablixMembers** element.

```
<xsd:element name="TablixMembers" type="TablixMembersType" minOccurs="1"
maxOccurs="1" />
```

2.41 List

Applies to RDL schemas 2003/10 [\[MSFT-RDL200310\]](#) and **2005/01** [\[MSFT-RDL200501\]](#)

The **List** element specifies a region that repeats with each group in the **rowset** or each row in the rowset if no **group expression** is defined.

The following are the parent elements, attributes, and child elements of the **List** element.

Parent elements
ReportItems
CustomReportItem.AltReportItem

Attributes
List.Name

Child elements
List.Style
List.Action
List.LinkToChild
List.Bookmark
List.CustomProperties
List.DataElementName
List.DataElementOutput
List.Label
List.Height
List.Left
List.RepeatWith
List.ToolTip
List.Top
List.Visibility
List.Width
List.ZIndex
List.KeepTogether
List.NoRows
List.PageBreakAtEnd
List.PageBreakAtStart

Child elements
List.DataSetName
List.Filters
List.DataInstanceElementOutput
List.DataInstanceName
List.FillPage
List.Grouping
List.ReportItems
List.Sorting

The following is the XML Schema definition of the **List** element.

```

<xsd:complexType name="ListType">
  <xsd:choice minOccurs="0" maxOccurs="unbounded">
    <xsd:element name="Style" type="StyleType" minOccurs="0" />
    <xsd:element name="Action" type="ActionType" minOccurs="0" />
    <xsd:element name="Top" type="SizeType" minOccurs="0" />
    <xsd:element name="Left" type="SizeType" minOccurs="0" />
    <xsd:element name="Height" type="SizeType" minOccurs="0" />
    <xsd:element name="Width" type="SizeType" minOccurs="0" />
    <xsd:element name="ZIndex" type="xsd:unsignedInt" minOccurs="0" />
    <xsd:element name="Visibility" type="VisibilityType" minOccurs="0" />
    <xsd:element name="ToolTip" type="xsd:string" minOccurs="0" />
    <xsd:element name="Label" type="xsd:string" minOccurs="0" />
    <xsd:element name="LinkToChild" type="xsd:string" minOccurs="0" />
    <xsd:element name="Bookmark" type="xsd:string" minOccurs="0" />
    <xsd:element name="RepeatWith" type="xsd:string" minOccurs="0" />
    <xsd:element name="CustomProperties" type="CustomPropertiesType"
minOccurs="0" />
    <xsd:element name="KeepTogether" type="xsd:boolean" minOccurs="0" />
    <xsd:element name="NoRows" type="xsd:string" minOccurs="0" />
    <xsd:element name="DataSetName" type="xsd:string" minOccurs="0" />
    <xsd:element name="PageBreakAtStart" type="xsd:boolean" minOccurs="0" />
    <xsd:element name="PageBreakAtEnd" type="xsd:boolean" minOccurs="0" />
    <xsd:element name="Filters" type="FiltersType" minOccurs="0" />
    <xsd:element name="Grouping" type="GroupingType" minOccurs="0" />
    <xsd:element name="Sorting" type="SortingType" minOccurs="0" />
    <xsd:element name="ReportItems" type="ReportItemsType" minOccurs="0" />
    <xsd:element name="FillPage" type="xsd:boolean" minOccurs="0" />
    <xsd:element name="DataInstanceName" type="xsd:string" minOccurs="0" />
    <xsd:element name="DataInstanceElementOutput" minOccurs="0">
      <xsd:simpleType>
        <xsd:restriction base="xsd:string">
          <xsd:enumeration value="Output" />
          <xsd:enumeration value="NoOutput" />
          <xsd:enumeration value="ContentsOnly" />
        </xsd:restriction>
      </xsd:simpleType>
    </xsd:element>
    <xsd:element name="DataElementName" type="xsd:string" minOccurs="0" />
  </xsd:choice>
</xsd:complexType>

```

```

<xsd:element name="DataElementOutput" minOccurs="0">
  <xsd:simpleType>
    <xsd:restriction base="xsd:string">
      <xsd:enumeration value="Output" />
      <xsd:enumeration value="NoOutput" />
      <xsd:enumeration value="ContentsOnly" />
      <xsd:enumeration value="Auto" />
    </xsd:restriction>
  </xsd:simpleType>
</xsd:element>
<xsd:any namespace="##other" processContents="skip" />
</xsd:choice>
<xsd:attribute name="Name" type="xsd:normalizedString" use="required" />
<xsd:anyAttribute namespace="##other" processContents="skip" />
</xsd:complexType>

```

2.41.1 List.Name

Applies to RDL schemas 2003/10 [\[MSFT-RDL200310\]](#) **and 2005/01** [\[MSFT-RDL200501\]](#)

The **List.Name** attribute specifies a unique identifier for a [List](#). This attribute **MUST** be specified. The value of the **List.Name** attribute **MUST** be a [NormalizedString](#) that is a case-sensitive CLS-compliant identifier [\[UTR15\]](#). This value **MUST** be unique among the set of all report item and scope names.

Following is the parent element of the **List.Name** attribute.

Parent elements
List

The following is the XML Schema definition of the **List.Name** attribute.

```

<xsd:attribute name="Name" type="xsd:normalizedString" use="required" />

```

2.41.2 List.Style

Applies to RDL schemas 2003/10 [\[MSFT-RDL200310\]](#) **and 2005/01** [\[MSFT-RDL200501\]](#)

The **List.Style** element specifies the style information for a [List](#). This element is optional and is of type [Style](#).

Following is the parent element of the **List.Style** element.

Parent elements
List

The following is the XML Schema definition of the **List.Style** element.

```

<xsd:element name="Style" type="StyleType" minOccurs="0" />

```

2.41.3 List.Action

Applies to RDL schemas 2003/10 [\[MSFT-RDL200310\]](#) **and 2005/01** [\[MSFT-RDL200501\]](#)

The **List.Action** element is ignored.

Following is the parent element of the **List.Action** element.

Parent elements
List

The following is the XML Schema definition of the **List.Action** element.

```
<xsd:element name="Action" type="ActionType" minOccurs="0" />
```

2.41.4 List.LinkToChild

Applies to RDL schemas 2003/10 [\[MSFT-RDL200310\]](#) **and 2005/01** [\[MSFT-RDL200501\]](#)

The **List.LinkToChild** element is ignored.

Following is the parent element of the **List.LinkToChild** element.

Parent elements
List

The following is the XML Schema definition of the **List.LinkToChild** element.

```
<xsd:element name="LinkToChild" type="xsd:string" minOccurs="0" />
```

2.41.5 List.Bookmark

Applies to RDL schemas 2003/10 [\[MSFT-RDL200310\]](#) **and 2005/01** [\[MSFT-RDL200501\]](#)

The **List.Bookmark** element specifies a bookmark for a [List](#) that can be linked to via a bookmark action. This element is optional. If the **List.Bookmark** element is present, its value MUST be a [String \[XMLSCHEMA2-3.2.1\]](#) or an expression that evaluates to a **String**.

Following is the parent element of the **List.Bookmark** element.

Parent elements
List

The following is the XML Schema definition of the **List.Bookmark** element.

```
<xsd:element name="Bookmark" type="xsd:string" minOccurs="0" />
```

2.41.6 List.CustomProperties

Applies to RDL schema 2005/01 [\[MSFT-RDL200501\]](#)

The **List.CustomProperties** element specifies extended information in a collection of name/value pairs. This element is optional and is of type [CustomProperties](#).

Following is the parent element of the **List.CustomProperties** element.

Parent elements
List

The following is the XML Schema definition of the **List.CustomProperties** element.

```
<xsd:element name="CustomProperties" type="CustomPropertiesType" minOccurs="0" />
```

In RDL schema 2003/10 [\[MS-RDL200310\]](#), the equivalent element of **List.CustomProperties** is **List.Custom**, which is of type [Custom](#).

2.41.7 List.DataElementName

Applies to RDL schemas 2003/10 [\[MSFT-RDL200310\]](#) **and 2005/01** [\[MSFT-RDL200501\]](#)

The **List.DataElementName** element specifies the name to use for the data element of a list in a data rendering. This element is optional. If this element is present, its value **MUST** be a case-sensitive CLS-compliant identifier [\[UTR15\]](#). If this element is not present, its value is interpreted as the value of the **Name** attribute of the [List](#) element.

Following is the parent element of the **List.DataElementName** element.

Parent elements
List

The following is the XML Schema definition of the **List.DataElementName** element.

```
<xsd:element name="DataElementName" type="xsd:string" minOccurs="0" />
```

2.41.8 List.DataElementOutput

Applies to RDL schemas 2003/10 [\[MSFT-RDL200310\]](#) **and 2005/01** [\[MSFT-RDL200501\]](#)

The **List.DataElementOutput** element specifies whether a [List](#) is included in a data rendering. This element is optional. If this element is present, its value **MUST** be a [String \[XMLSCHEMA2-3.2.1\]](#). The value of the **List.DataElementOutput** element **MUST** be one of the following:

Auto (default): Specifies the default setting for how the list will be included in a data rendering.

Output: Specifies that the list is included in a data rendering.

NoOutput: Specifies that the list is not included in a data rendering.

ContentsOnly: Specifies that the list is included in a data rendering.

The value of the **List.DataElementOutput** element is interpreted as "NoOutput" if all the following conditions are true:

- [List.Visibility](#) is specified for the list.
- [Visibility.Hidden](#) is specified for the **List.Visibility** element.
- [Visibility.ToggleItem](#) is not specified for the **List.Visibility** element.
- The value of **Visibility.Hidden** of the **List.Visibility** element is the **String** literal value "true".

Alternatively, the value of the **List.DataElementOutput** element is interpreted as "NoOutput" if all the following conditions are true:

- The list is contained within a [TableColumn](#), and [TableColumn.Visibility](#) is specified for the table column.
- **Visibility.Hidden** is specified for the **TableColumn.Visibility** element.
- **Visibility.ToggleItem** is not specified for the **TableColumn.Visibility** element.
- The value of **Visibility.Hidden** for the **TableColumn.Visibility** element is the **String** literal value "true".

Otherwise, the value of the **List.DataElementOutput** element is interpreted as "Output".

If the **List.DataElementOutput** element is not specified, its value is interpreted as "Auto". If the value of [List.DataInstanceElementOutput](#) is "NoOutput", the list is not included in a data rendering.

Following is the parent element of the **List.DataElementOutput** element.

Parent elements
List

The following is the XML Schema definition of the **List.DataElementOutput** element.

```
<xsd:element name="DataElementOutput" minOccurs="0">
  <xsd:simpleType>
    <xsd:restriction base="xsd:string">
      <xsd:enumeration value="Output" />
      <xsd:enumeration value="NoOutput" />
      <xsd:enumeration value="ContentsOnly" />
      <xsd:enumeration value="Auto" />
    </xsd:restriction>
  </xsd:simpleType>
</xsd:element>
```

2.41.9 List.Label

Applies to RDL schemas 2003/10 [\[MSFT-RDL200310\]](#) and **2005/01** [\[MSFT-RDL200501\]](#)

The **List.Label** element specifies a document map label to identify a [List](#) within the rendered [Report](#). This element is optional.

If the **List.Label** element is present, its value MUST be a [String \[XMLSCHEMA2-3.2.1\]](#) or an expression that evaluates to a **Variant**. If the expression returns NULL, no item is added to the document map. This element is ignored if the list is contained within a page header or page footer.

Following is the parent element of the **List.Label** element.

Parent elements
List

The following is the XML Schema definition of the **List.Label** element.

```
<xsd:element name="Label" type="xsd:string" minOccurs="0" />
```

2.41.10 List.Height

Applies to RDL schemas 2003/10 [\[MSFT-RDL200310\]](#) **and 2005/01** [\[MSFT-RDL200501\]](#)

The **List.Height** element specifies the height of a [List](#). This element is optional.

If the **List.Height** element is present, its value MUST be a non-negative [RdlSize](#). If this element is not present, its value is interpreted as the height of the list's container minus the value of the [List.Top](#) element of this list, if specified.

Following is the parent element of the **List.Height** element.

Parent elements
List

The following is the XML Schema definition of the **List.Height** element.

```
<xsd:element name="Height" type="SizeType" minOccurs="0" />
```

2.41.11 List.Left

Applies to RDL schemas 2003/10 [\[MSFT-RDL200310\]](#) **and 2005/01** [\[MSFT-RDL200501\]](#)

The **List.Left** element specifies the distance of a [List](#) from the left of the list's container. This element is optional. If this element is present, its value MUST be a non-negative [RdlSize](#) constant. If the **List.Left** element is not present, its value is interpreted as 0.

Following is the parent element of the **List.Left** element.

Parent elements
List

The following is the XML Schema definition of the **List.Left** element.

```
<xsd:element name="Left" type="SizeType" minOccurs="0" />
```

2.41.12 List.RepeatWith

Applies to RDL schemas 2003/10 [\[MSFT-RDL200310\]](#) and **2005/01** [\[MSFT-RDL200501\]](#)

The **List.RepeatWith** element MUST NOT be specified.

Following is the parent element of the **List.RepeatWith** element.

Parent elements
List

The following is the XML Schema definition of the **List.RepeatWith** element.

```
<xsd:element name="RepeatWith" type="xsd:string" minOccurs="0" />
```

2.41.13 List.ToolTip

Applies to RDL schemas 2003/10 [\[MSFT-RDL200310\]](#) and **2005/01** [\[MSFT-RDL200501\]](#)

The **List.ToolTip** element specifies a tooltip for a [List](#). This element is optional. If this element is present, its value MUST be a [String \[XMLSCHEMA2-3.2.1\]](#) or an expression that evaluates to a **String**. If this element is not specified, its value is interpreted as NULL.

Following is the parent element of the **List.ToolTip** element.

Parent elements
List

The following is the XML Schema definition of the **List.ToolTip** element.

```
<xsd:element name="ToolTip" type="xsd:string" minOccurs="0" />
```

2.41.14 List.Top

Applies to RDL schemas 2003/10 [\[MSFT-RDL200310\]](#) and **2005/01** [\[MSFT-RDL200501\]](#)

The **List.Top** element specifies the distance of a [List](#) from the top of the list's container. This element is optional. If this element is present, its value MUST be a non-negative [RdlSize](#) constant. If this element is not present, the value of the element is interpreted as 0.

Following is the parent element of the **List.Top** element.

Parent elements
List

The following is the XML Schema definition of the **List.Top** element.

```
<xsd:element name="Top" type="SizeType" minOccurs="0" />
```

2.41.15 List.Visibility

Applies to RDL schemas 2003/10 [\[MSFT-RDL200310\]](#) and **2005/01** [\[MSFT-RDL200501\]](#)

The **List.Visibility** element specifies the presentational presence of a [List](#). This element is optional and is of type [Visibility](#).

Following is the parent element of the **List.Visibility** element.

Parent elements
List

The following is the XML Schema definition of the **List.Visibility** element.

```
<xsd:element name="Visibility" type="VisibilityType" minOccurs="0" />
```

2.41.16 List.Width

Applies to RDL schemas 2003/10 [\[MSFT-RDL200310\]](#) and **2005/01** [\[MSFT-RDL200501\]](#)

The **List.Width** element specifies the width of a [List](#). This element is optional. If this element is present, its value MUST be a non-negative [RdlSize](#) constant. If this element is not present, its value is interpreted as the width of the list's container minus the value of the sibling [List.Left](#) element of this list, if specified.

Following is the parent element of the **List.Width** element.

Parent elements
List

The following is the XML Schema definition of the **List.Width** element.

```
<xsd:element name="Width" type="SizeType" minOccurs="0" />
```

2.41.17 List.ZIndex

Applies to RDL schemas 2003/10 [\[MSFT-RDL200310\]](#) and **2005/01** [\[MSFT-RDL200501\]](#)

The **List.ZIndex** element specifies the ZIndex of a [List](#). This element is optional. If this element is present, its value MUST be an **UnsignedInt**. If this element is not present, its value is interpreted as 0.

Following is the parent element of the **List.ZIndex** element.

Parent elements
List

The following is the XML Schema definition of the **List.ZIndex** element.

```
<xsd:element name="ZIndex" type="xsd:unsignedInt" minOccurs="0" />
```

2.41.18 List.KeepTogether

Applies to RDL schemas 2003/10 [\[MSFT-RDL200310\]](#) and **2005/01** [\[MSFT-RDL200501\]](#)

The **List.KeepTogether** element specifies whether the entire contents of a [List](#), including all repeated sections, are to be kept together on one [Page](#) if possible. This element is optional. The value of this element MUST be a [Boolean \[XMLSCHEMA2-3.2.2\]](#). If this element is not specified, its value is interpreted as false.

Following is the parent element of the **List.KeepTogether** element.

Parent elements
List

The following is the XML Schema definition of the **List.KeepTogether** element.

```
<xsd:element name="KeepTogether" type="xsd:boolean" minOccurs="0" />
```

2.41.19 List.NoRows

Applies to RDL schemas 2003/10 [\[MSFT-RDL200310\]](#) and **2005/01** [\[MSFT-RDL200501\]](#)

The **List.NoRows** element specifies text to render instead of the list layout when no rows of data are available for a [List](#). This element is optional. If this element is present, its value MUST be a [String \[XMLSCHEMA2-3.2.1\]](#) or an expression that evaluates to a **String**.

Following is the parent element of the **List.NoRows** element.

Parent elements
List

The following is the XML Schema definition of the **List.NoRows** element.

```
<xsd:element name="NoRows" type="xsd:string" minOccurs="0" />
```

2.41.20 List.PageBreakAtEnd

Applies to RDL schemas 2003/10 [\[MSFT-RDL200310\]](#) and **2005/01** [\[MSFT-RDL200501\]](#)

The **List.PageBreakAtEnd** element specifies that a renderer inserts a page break at the end of a [List](#). This element is optional. The value of **List.PageBreakAtEnd** MUST be a [Boolean](#) [XMLSCHEMA2-3.2.2]. If this element is not specified, its value is interpreted as false.

Following is the parent element of the **List.PageBreakAtEnd** element.

Parent elements
List

The following is the XML Schema definition of the **List.PageBreakAtEnd** element.

```
<xsd:element name="PageBreakAtEnd" type="xsd:boolean" minOccurs="0" />
```

2.41.21 List.PageBreakAtStart

Applies to RDL schemas 2003/10 [\[MSFT-RDL200310\]](#) and **2005/01** [\[MSFT-RDL200501\]](#)

The **List.PageBreakAtStart** element specifies that the renderer inserts a page break at the start of a [List](#). This element is optional. The value of the **List.PageBreakAtStart** element MUST be a [Boolean](#) [XMLSCHEMA2-3.2.2]. If this element is not specified, its value is interpreted as false.

Following is the parent element of the **List.PageBreakAtStart** element.

Parent elements
List

The following is the XML Schema definition of the **List.PageBreakAtStart** element.

```
<xsd:element name="PageBreakAtStart" type="xsd:boolean" minOccurs="0" />
```

2.41.22 List.DataSetName

Applies to RDL schemas 2003/10 [\[MSFT-RDL200310\]](#) and **2005/01** [\[MSFT-RDL200501\]](#)

The **List.DataSetName** element specifies the name of the dataset to use to bind data to a [List](#). This element is optional. If this element is specified, its value MUST be a case-sensitive CLS-compliant identifier [\[UTR15\]](#), which MUST be the value of the **Name** attribute of a [DataSet](#) that is contained within a [Report](#).

This element MUST be specified if the following conditions are true:

- The list is not contained within another data region.
- More than one **DataSet** element is specified for the report.

This element is ignored for a list that is contained within another data region. A list MUST NOT be specified in a **Report** if no **DataSet** element is specified in the containing report.

If the **List.DataSetName** element is not specified, its value is interpreted as the value of the **DataSetName** of the first ancestor data region in which the list is contained or as the name of the single **DataSet** element that is specified for the report.

Following is the parent element of the **List.DataSetName** element.

Parent elements
List

The following is the XML Schema definition of the **List.DataSetName** element.

```
<xsd:element name="DataSetName" type="xsd:string" minOccurs="0" />
```

2.41.23 List.Filters

Applies to RDL schemas 2003/10 [\[MSFT-RDL200310\]](#) and **2005/01** [\[MSFT-RDL200501\]](#)

The **List.Filters** element specifies a collection of [Filter](#) elements to be applied to the data for each row of a [List](#). This element is optional and is of type [Filters](#).

Following is the parent element of the **List.Filters** element.

Parent elements
List

The following is the XML Schema definition of the **List.Filters** element.

```
<xsd:element name="Filters" type="FiltersType" minOccurs="0" />
```

2.41.24 List.DataInstanceElementOutput

Applies to RDL schemas 2003/10 [\[MSFT-RDL200310\]](#) and **2005/01** [\[MSFT-RDL200501\]](#)

The **List.DataInstanceElementOutput** element specifies whether the data in the instances of a list is included in a data rendering of the [List](#). This element is optional. If specified, the value of the **List.DataInstanceElementOutput** element MUST be a [String \[XMLSCHEMA2-3.2.1\]](#). The specified value for this element MUST be one of the following:

Output (default): Specifies that the list data is included in a data rendering.

NoOutput: Specifies that the list data is not included in a data rendering.

ContentsOnly: Specifies that the list data is included in a data rendering.

If the **List.DataInstanceElementOutput** element is not specified, its value is interpreted as "Output".

If a [Grouping](#) is specified for the list, the **List.DataInstanceElementOutput** element is ignored, and the value of [Grouping.DataElementOutput](#) MUST be used to determine whether the data in the lists instances is included in a data rendering.

If the data in the list instances is not included in the data rendering, the parent list is not included in the data rendering.

Following is the parent element of the **List.DataInstanceElementOutput** element.

Parent elements
List

The following is the XML Schema definition of the **List.DataInstanceElementOutput** element.

```
<xsd:element name="DataInstanceElementOutput" minOccurs="0">
  <xsd:simpleType>
    <xsd:restriction base="xsd:string">
      <xsd:enumeration value="Output" />
      <xsd:enumeration value="NoOutput" />
      <xsd:enumeration value="ContentsOnly" />
    </xsd:restriction>
  </xsd:simpleType>
</xsd:element>
```

2.41.25 List.DataInstanceName

Applies to RDL schemas 2003/10 [\[MSFT-RDL200310\]](#) **and 2005/01** [\[MSFT-RDL200501\]](#)

The **List.DataInstanceName** element specifies the name to use for the data element of each instance of this [List](#) in a data rendering. This element is optional. If this element is present, its value MUST be a CLS-compliant identifier [\[UTR15\]](#). If this element is not present, its value is interpreted as "Item".

If a [Grouping](#) is specified for the list, the **List.DataInstanceName** element is ignored and the value of [Grouping.DataElementName](#) MUST be used for the name of the data element instead.

Following is the parent element of the **List.DataInstanceName** element.

Parent elements
List

The following is the XML Schema definition of the **List.DataInstanceName** element.

```
<xsd:element name="DataInstanceName" type="xsd:string" minOccurs="0" />
```

2.41.26 List.FillPage

Applies to RDL schemas 2003/10 [\[MSFT-RDL200310\]](#) **and 2005/01** [\[MSFT-RDL200501\]](#)

The **List.FillPage** element is ignored.

Following is the parent element of the **List.FillPage** element.

Parent elements
List

The following is the XML Schema definition of the **List.FillPage** element.

```
<xsd:element name="FillPage" type="xsd:boolean" minOccurs="0" />
```

2.41.27 List.Grouping

Applies to RDL schemas 2003/10 [\[MSFT-RDL200310\]](#) and **2005/01** [\[MSFT-RDL200501\]](#)

The **List.Grouping** element specifies the expressions by which to group the data in a [List](#). This element is optional and is of type [Grouping](#). This element **MUST** be specified if there are any data regions contained within the list.

Following is the parent element of the **List.Grouping** element.

Parent elements
List

The following is the XML Schema definition of the **List.Grouping** element.

```
<xsd:element name="Grouping" type="GroupingType" minOccurs="0" />
```

2.41.28 List.ReportItems

Applies to RDL schemas 2003/10 [\[MSFT-RDL200310\]](#) and **2005/01** [\[MSFT-RDL200501\]](#)

The **List.ReportItems** element specifies a collection of the elements of a list layout. This element is optional and is of type [ReportItems](#).

Following is the parent element of the **List.ReportItems** element.

Parent elements
List

The following is the XML Schema definition of the **List.ReportItems** element.

```
<xsd:element name="ReportItems" type="ReportItemsType" minOccurs="0" />
```

2.41.29 List.Sorting

Applies to RDL schemas 2003/10 [\[MSFT-RDL200310\]](#) and **2005/01** [\[MSFT-RDL200501\]](#)

The **List.Sorting** element specifies the expressions by which to sort repeated list regions. This element is optional and is of type [Sorting](#).

Following is the parent element of the **List.Sorting** element.

Parent elements
List

The following is the XML Schema definition of the **List.Sorting** element.

```
<xsd:element name="Sorting" type="SortingType" minOccurs="0" />
```

2.42 Matrix

Applies to RDL schemas 2003/10 [\[MSFT-RDL200310\]](#) and **2005/01** [\[MSFT-RDL200501\]](#)

The **Matrix** element specifies a grid of regions that repeats with each column group and row group in the rowset. The grid consists of columns and rows that can optionally be filtered, sorted, grouped, nested, and repeated. Matrices provide functionality similar to crosstabs and pivot tables. Unlike a [Table](#), which has a static set of columns, matrix columns can be dynamic.

A matrix has a number of components; these are the corner, **dynamic row** and static row group headers, **dynamic column** and static column group headers, and detail cells. The corner is a single cell in the upper-left corner. You can use the corner cell to display a label for the matrix, or you can leave it empty. When the report is rendered, dynamic column headers expand right or left for as many columns as there are groups. Dynamic row headers expand down the page. The data that appears in the detail cells are aggregates based on the intersections of columns and rows.

The following are the parent elements, attributes, and child elements of the **Matrix** element.

Parent elements
ReportItems
CustomReportItem.AltReportItem

Attributes
Matrix.Name

Child elements
Matrix.Style
Matrix.Action
Matrix.LinkToChild
Matrix.Bookmark
Matrix.CustomProperties

Child elements
Matrix.DataElementName
Matrix.DataElementOutput
Matrix.Label
Matrix.Height
Matrix.Left
Matrix.RepeatWith
Matrix.ToolTip
Matrix.Top
Matrix.Visibility
Matrix.Width
Matrix.ZIndex
Matrix.KeepTogether
Matrix.NoRows
Matrix.PageBreakAtEnd
Matrix.PageBreakAtStart
Matrix.DataSetName
Matrix.Filters
Matrix.CellDataElementName
Matrix.CellDataElementOutput
Matrix.ColumnGroupings
Matrix.Corner
Matrix.GroupsBeforeRowHeaders
Matrix.LayoutDirection
Matrix.MatrixColumns
Matrix.MatrixRows
Matrix.RowGroupings

The following is the XML Schema definition of the **Matrix** element.

```
<xsd:complexType name="MatrixType">
  <xsd:choice minOccurs="1" maxOccurs="unbounded">
    <xsd:element name="Style" type="StyleType" minOccurs="0" />
  </xsd:choice>
</xsd:complexType>
```

```

<xsd:element name="Action" type="ActionType" minOccurs="0" />
<xsd:element name="Top" type="SizeType" minOccurs="0" />
<xsd:element name="Left" type="SizeType" minOccurs="0" />
<xsd:element name="Height" type="SizeType" minOccurs="0" />
<xsd:element name="Width" type="SizeType" minOccurs="0" />
<xsd:element name="ZIndex" type="xsd:unsignedInt" minOccurs="0" />
<xsd:element name="Visibility" type="VisibilityType" minOccurs="0" />
<xsd:element name="ToolTip" type="xsd:string" minOccurs="0" />
<xsd:element name="Label" type="xsd:string" minOccurs="0" />
<xsd:element name="LinkToChild" type="xsd:string" minOccurs="0" />
<xsd:element name="Bookmark" type="xsd:string" minOccurs="0" />
<xsd:element name="RepeatWith" type="xsd:string" minOccurs="0" />
<xsd:element name="CustomProperties" type="CustomPropertiesType"
minOccurs="0" />
<xsd:element name="KeepTogether" type="xsd:boolean" minOccurs="0" />
<xsd:element name="NoRows" type="xsd:string" minOccurs="0" />
<xsd:element name="DataSetName" type="xsd:string" minOccurs="0" />
<xsd:element name="PageBreakAtStart" type="xsd:boolean" minOccurs="0" />
<xsd:element name="PageBreakAtEnd" type="xsd:boolean" minOccurs="0" />
<xsd:element name="Filters" type="FiltersType" minOccurs="0" />
<xsd:element name="Corner" type="CornerType" minOccurs="0" />
<xsd:element name="ColumnGroupings" type="ColumnGroupingsType" />
<xsd:element name="RowGroupings" type="RowGroupingsType" />
<xsd:element name="MatrixRows" type="MatrixRowsType" />
<xsd:element name="MatrixColumns" type="MatrixColumnsType" />
<xsd:element name="LayoutDirection" minOccurs="0">
  <xsd:simpleType>
    <xsd:restriction base="xsd:string">
      <xsd:enumeration value="LTR" />
      <xsd:enumeration value="RTL" />
    </xsd:restriction>
  </xsd:simpleType>
</xsd:element>
<xsd:element name="GroupsBeforeRowHeaders" type="xsd:unsignedInt" minOccurs="0"
/>
<xsd:element name="DataElementName" type="xsd:string" minOccurs="0" />
<xsd:element name="DataElementOutput" minOccurs="0">
  <xsd:simpleType>
    <xsd:restriction base="xsd:string">
      <xsd:enumeration value="Output" />
      <xsd:enumeration value="NoOutput" />
      <xsd:enumeration value="ContentsOnly" />
      <xsd:enumeration value="Auto" />
    </xsd:restriction>
  </xsd:simpleType>
</xsd:element>
<xsd:element name="CellDataElementName" type="xsd:string" minOccurs="0" />
<xsd:element name="CellDataElementOutput" minOccurs="0">
  <xsd:simpleType>
    <xsd:restriction base="xsd:string">
      <xsd:enumeration value="Output" />
      <xsd:enumeration value="NoOutput" />
      <xsd:enumeration value="ContentsOnly" />
    </xsd:restriction>
  </xsd:simpleType>
</xsd:element>
<xsd:any namespace="##other" processContents="skip" />
</xsd:choice>
<xsd:attribute name="Name" type="xsd:normalizedString" use="required" />

```



```
<xsd:anyAttribute namespace="##other" processContents="skip" />
</xsd:complexType>
```

2.42.1 Matrix.Name

Applies to RDL schemas 2003/10 [MSFT-RDL200310] and 2005/01 [MSFT-RDL200501]

The **Matrix.Name** attribute specifies a unique identifier for a matrix [Matrix](#). This attribute MUST be specified. The value of the **Matrix.Name** attribute MUST be a **NormalizedString** that is a case-sensitive CLS-compliant identifier [\[UTR15\]](#). This value MUST be unique among the set of all report item and scope names.

Following is the parent element of the **Matrix.Name** attribute.

Parent elements
Matrix

The following is the XML Schema definition of the **Matrix.Name** attribute.

```
<xsd:attribute name="Name" type="xsd:normalizedString" use="required" />
```

2.42.2 Matrix.Style

Applies to RDL schemas 2003/10 [MSFT-RDL200310] and 2005/01 [MSFT-RDL200501] only

The **Matrix.Style** element specifies the style information for a [Matrix](#). This element is optional and is of type [Style](#).

Following is the parent element of the **Matrix.Style** element.

Parent elements
Matrix

The following is the XML Schema definition of the **Matrix.Style** element.

```
<xsd:element name="Style" type="StyleType" minOccurs="0" />
```

2.42.3 Matrix.Action

Applies to RDL schemas 2003/10 [MSFT-RDL200310] and 2005/01 [MSFT-RDL200501] only

The **Matrix.Action** element is ignored.

Following is the parent element of the **Matrix.Action** element.

Parent elements
Matrix

The following is the XML Schema definition of the **Matrix.Action** element.

```
<xsd:element name="Action" type="ActionType" minOccurs="0" />
```

2.42.4 Matrix.LinkToChild

Applies to RDL schemas 2003/10 [MSFT-RDL200310] and 2005/01 [MSFT-RDL200501] only

The **Matrix.LinkToChild** element is ignored.

Following is the parent element of the **Matrix.LinkToChild** element.

Parent element
Matrix

The following is the XML Schema definition of the **Matrix.LinkToChild** element.

```
<xsd:element name="LinkToChild" type="xsd:string" minOccurs="0" />
```

2.42.5 Matrix.Bookmark

Applies to RDL schemas 2003/10 [MSFT-RDL200310] and 2005/01 [MSFT-RDL200501] only

The **Matrix.Bookmark** element specifies a bookmark for a [Matrix](#) that can be linked to via a bookmark action. This element is optional. If the **Matrix.Bookmark** element is specified, its value MUST be a [String](#) or be an expression that evaluates to a **String**.

Following is the parent element of the **Matrix.Bookmark** element.

Parent elements
Matrix

The following is the XML Schema definition of the **Matrix.Bookmark** element.

```
<xsd:element name="Bookmark" type="xsd:string" minOccurs="0" />
```

2.42.6 Matrix.CustomProperties

Applies to RDL schema 2005/01 [MSFT-RDL200501] only

The **Matrix.CustomProperties** element specifies extended information in a collection of name/value pairs. This element is optional and is of type [CustomProperties](#).

Following is the parent element of the **Matrix.CustomProperties** element.

Parent elements
Matrix

The following is the XML Schema definition of the **Matrix.CustomProperties** element.

```
<xsd:element name="CustomProperties" type="CustomPropertiesType" minOccurs="0" />
```

In RDL schema 2003/10 [\[MSFT-RDL200310\]](#), the equivalent element of **Matrix.CustomProperties** is **Matrix.Custom**, which is of type [Custom](#).

2.42.7 Matrix.DataElementName

Applies to RDL schemas 2003/10 [\[MSFT-RDL200310\]](#) and 2005/01 [\[MSFT-RDL200501\]](#) only

The **Matrix.DataElementName** element specifies the name to use for the data element of the [Matrix](#) in a data rendering.

This element is optional. If this element is not present, its value MUST be a case-sensitive CLS-compliant identifier [\[UTR15\]](#). If this element is not present, its value is interpreted to be the value of the Name attribute of the **Matrix**.

Following is the parent element of the **Matrix.DataElementName** element.

Parent elements
Matrix

The following is the XML Schema definition of the **Matrix.DataElementName** element.

```
<xsd:element name="DataElementName" type="xsd:string" minOccurs="0" />
```

2.42.8 Matrix.DataElementOutput

Applies to RDL schemas 2003/10 [\[MSFT-RDL200310\]](#) and 2005/01 [\[MSFT-RDL200501\]](#) only

The **Matrix.DataElementOutput** element specifies whether a [Matrix](#) is included in a data rendering. This element is optional. If the **Matrix.DataElementOutput** element is present, its value MUST be a [String \[XMLSCHEMA2-3.2.1\]](#). The value of this element MUST be one of the following:

Auto (default): Specifies the default setting for how a matrix will be included in a data rendering.

Output: Specifies that the matrix is included in a data rendering.

NoOutput: Specifies that the matrix is not included in a data rendering.

ContentsOnly: Specifies that the matrix is included in a data rendering.

The value of the **Matrix.DataElementOutput** is interpreted as "NoOutput" if all the following conditions are true:

- [Matrix.Visibility](#) is specified for the matrix.
- [Visibility.Hidden](#) is specified for the **Matrix.Visibility** element.
- [Visibility.ToggleItem](#) for the **Matrix.Visibility** element is not specified.
- The value of **Visibility.Hidden** for the **Matrix.Visibility** element is the **String** literal value "true".

Alternatively, the value of the **Matrix.DataElementOutput** is interpreted as "NoOutput" if all the following conditions are true:

- The matrix is contained within a table column.
- [TableColumn.Visibility](#) is specified for the [TableColumn](#).
- **Visibility.Hidden** is specified for the **TableColumn.Visibility** element.
- **Visibility.ToggleItem** for the **TableColumn.Visibility** element is not specified.
- The value of **Visibility.Hidden** for the **TableColumn.Visibility** element is the **String** literal value "true".

Otherwise, the value of the **Matrix.DataElementOutput** element is interpreted as "Output".

If the **Matrix.DataElementOutput** element is not specified, its value is interpreted as "Auto".

Following is the parent element of the **Matrix.DataElementOutput** element.

Parent elements
Matrix

The following is the XML Schema definition of the **Matrix.DataElementOutput** element.

```
<xsd:element name="DataElementOutput" minOccurs="0">
  <xsd:simpleType>
    <xsd:restriction base="xsd:string">
      <xsd:enumeration value="Output" />
      <xsd:enumeration value="NoOutput" />
      <xsd:enumeration value="ContentsOnly" />
      <xsd:enumeration value="Auto" />
    </xsd:restriction>
  </xsd:simpleType>
</xsd:element>
```

2.42.9 Matrix.Label

Applies to RDL schemas 2003/10 [\[MSFT-RDL200310\]](#) **and 2005/01** [\[MSFT-RDL200501\]](#) **only**

The **Matrix.Label** element specifies a document map label to identify a [Matrix](#) within the rendered [Report](#).

This element is optional. If **Matrix.Label** is specified, its value MUST be a [String](#) or an expression that evaluates to a **VARIANT**. If the expression returns NULL, no item is added to the document map. This element is ignored if the matrix is contained within a page header or page footer.

Following is the parent element of the **Matrix.Label** element.

Parent elements
Matrix

The following is the XML Schema definition of the **Matrix.Label** element.

```
<xsd:element name="Label" type="xsd:string" minOccurs="0" />
```

2.42.10 Matrix.Height

Applies to RDL schemas 2003/10 [MSFT-RDL200310] and 2005/01 [MSFT-RDL200501]

The **Matrix.Height** element specifies the height of a [Matrix](#). This element is optional. If this element is specified, its value MUST be a non-negative [RDLSize](#) constant.

If specified, the value of **Matrix.Height** after performing the above validations will always be ignored. Regardless of whether the element is specified, the value of **Matrix.Height** MUST be derived from the sum of the heights of the component parts of the matrix, which are the matrix detail rows and column headers.

Following is the parent element of the **Matrix.Height** element.

Parent elements
Matrix

The following is the XML Schema definition of the **Matrix.Height** element.

```
<xsd:element name="Height" type="SizeType" minOccurs="0" />
```

2.42.11 Matrix.Left

Applies to RDL schemas 2003/10 [MSFT-RDL200310] and 2005/01 [MSFT-RDL200501] only

The **Matrix.Left** element specifies the distance of a matrix from the left of the matrix's container. This element is optional. If this element is present, its value MUST be a non-negative [RDLSize](#) constant. If the **Matrix.Left** element is not present, its value is interpreted as "0".

Following is the parent element of the **Matrix.Left** element.

Parent elements
Matrix

The following is the XML Schema definition of the **Matrix.Left** element.

```
<xsd:element name="Left" type="SizeType" minOccurs="0" />
```

2.42.12 Matrix.RepeatWith

Applies to RDL schemas 2003/10 [MSFT-RDL200310] and 2005/01 [MSFT-RDL200501] only

The **Matrix.RepeatWith** element MUST NOT be specified.

Following is the parent element of the **Matrix.RepeatWith** element.

Parent elements
Matrix

The following is the XML Schema definition of the **Matrix.RepeatWith** element.

```
<xsd:element name="RepeatWith" type="xsd:string" minOccurs="0" />
```

2.42.13 Matrix.ToolTip

Applies to RDL schemas 2003/10 [MSFT-RDL200310] and 2005/01 [MSFT-RDL200501]

The **Matrix.ToolTip** element specifies a tooltip for a [Matrix](#). This element is optional. If this element is present, its value MUST be a [String \[XMLSCHEMA2-3.2.1\]](#) or an expression that evaluates to a **String**. If this element is not present, its value is interpreted as NULL.

Following is the parent element of the **Matrix.ToolTip** element.

Parent elements
Matrix

The following is the XML Schema definition of the **Matrix.ToolTip** element.

```
<xsd:element name="ToolTip" type="xsd:string" minOccurs="0" />
```

2.42.14 Matrix.Top

Applies to RDL schemas 2003/10 [MSFT-RDL200310] and 2005/01 [MSFT-RDL200501]

The **Matrix.Top** element specifies the distance of a [Matrix](#) from the top of the matrix's container. This element is optional. If this element is specified, its value MUST be a non-negative [RDLSize](#). If this element is not specified, the value of the element is interpreted as 0.

Following is the parent element of the **Matrix.Top** element.

Parent elements
Matrix

The following is the XML Schema definition of the **Matrix.Top** element.

```
<xsd:element name="Top" type="SizeType" minOccurs="0" />
```

2.42.15 Matrix.Visibility

Applies to RDL schemas 2003/10 [MSFT-RDL200310] and 2005/01 [MSFT-RDL200501] only

The **Matrix.Visibility** element specifies the presentational presence of a [Matrix](#). This element is optional and is of type [Visibility](#).

Following is the parent element of the **Matrix.Visibility** element.

Parent elements
Matrix

The following is the XML Schema definition of the **Matrix.Visibility** element.

```
<xsd:element name="Visibility" type="VisibilityType" minOccurs="0" />
```

2.42.16 Matrix.Width

Applies to RDL schemas 2003/10 [MSFT-RDL200310] and 2005/01 [MSFT-RDL200501]

The **Matrix.Width** element specifies the width of a [Matrix](#). This element is optional. If this element is specified, its value MUST be a non-negative [RDLSize](#).

If specified, the value of **Matrix.Width** after performing the above validations will always be ignored. Regardless of whether it is specified, the value of **Matrix.Width** MUST be derived from the sum of the widths of the component parts of the matrix which are the matrix details columns and row headers.

Following is the parent element of the **Matrix.Width** element.

Parent elements
Matrix

The following is the XML Schema definition of the **Matrix.Width** element.

```
<xsd:element name="Width" type="SizeType" minOccurs="0" />
```

2.42.17 Matrix.ZIndex

Applies to RDL schemas 2003/10 [MSFT-RDL200310] and 2005/01 [MSFT-RDL200501] only

The **Matrix.ZIndex** element specifies the ZIndex of a [Matrix](#). This element is optional. If this element is present, its value MUST be an **UnsignedInt**. If this element is not present, its value is interpreted as 0.

Following is the parent element of the **Matrix.ZIndex** element.

Parent elements
Matrix

The following is the XML Schema definition of the **Matrix.ZIndex** element.

```
<xsd:element name="ZIndex" type="xsd:unsignedInt" minOccurs="0" />
```

2.42.18 Matrix.KeepTogether

Applies to RDL schemas 2003/10 [\[MSFT-RDL200310\]](#) **and 2005/01** [\[MSFT-RDL200501\]](#)

The **Matrix.KeepTogether** element specifies whether the entire contents of a [Matrix](#), including all repeated sections, are to be kept together on one [Page](#) if possible. This element is optional. The value of this element MUST be a [Boolean \[XMLSCHEMA2-3.2.2\]](#). If this element is not specified, its value is interpreted as false.

Following is the parent element of the **Matrix.KeepTogether** element.

Parent elements
Matrix

The following is the XML Schema definition of the **Matrix.KeepTogether** element.

```
<xsd:element name="KeepTogether" type="xsd:boolean" minOccurs="0" />
```

2.42.19 Matrix.NoRows

Applies to RDL schemas 2003/10 [\[MSFT-RDL200310\]](#) **and 2005/01** [\[MSFT-RDL200501\]](#)

The **Matrix.NoRows** element specifies text to render instead of the matrix layout when no rows of data are available for a [Matrix](#). This element is optional. If this element is present, its value MUST be a [String \[XMLSCHEMA2-3.2.1\]](#) or an expression that evaluates to a **String**.

Following is the parent element of the **Matrix.NoRows** element.

Parent elements
Matrix

The following is the XML Schema definition of the **Matrix.NoRows** element.

```
<xsd:element name="NoRows" type="xsd:string" minOccurs="0" />
```

2.42.20 Matrix.PageBreakAtEnd

Applies to RDL schemas 2003/10 [\[MSFT-RDL200310\]](#) **and 2005/01** [\[MSFT-RDL200501\]](#)

The **Matrix.PageBreakAtEnd** element specifies whether a renderer inserts a page break at the end of this [Matrix](#). This element is optional. The value of **Matrix.PageBreakAtEnd** MUST be a [Boolean \[XMLSCHEMA2-3.2.2\]](#). If this element is not present, its value is interpreted as false.

Following is the parent element of the **Matrix.PageBreakAtEnd** element.

Parent elements
Matrix

The following is the XML Schema definition of the **Matrix.PageBreakAtEnd** element.

```
<xsd:element name="PageBreakAtEnd" type="xsd:boolean" minOccurs="0" />
```

2.42.21 Matrix.PageBreakAtStart

Applies to RDL schemas 2003/10 [MSFT-RDL200310] and 2005/01 [MSFT-RDL200501] only

The **Matrix.PageBreakAtStart** element specifies whether a renderer inserts a page break at the start of this [Matrix](#). This element is optional. The value of **Matrix.PageBreakAtStart** MUST be a [Boolean \[XMLSCHEMA2-3.2.2\]](#). If this element is not specified, its value is interpreted as false.

Following is the parent element of the **Matrix.PageBreakAtStart** element.

Parent elements
Matrix

The following is the XML Schema definition of the **Matrix.PageBreakAtStart** element.

```
<xsd:element name="PageBreakAtStart" type="xsd:boolean" minOccurs="0" />
```

2.42.22 Matrix.DataSetName

The **Matrix.DataSetName** element specifies the name of the [DataSet](#) to use to bind data to a [Matrix](#). This element is optional. If this element is present, its value MUST be a case-sensitive CLS-compliant identifier [\[UTR15\]](#), which MUST be the value of the **Name** attribute of a **DataSet** contained within the [Report](#).

This element MUST be specified if both of the following statements are true:

- The matrix is not contained within another data region.
- There is more than one dataset specified for the report.

This element is ignored for a matrix that is contained within another data region. A matrix MUST NOT be specified in a report if there is no **DataSet** element specified in the containing report. If this element is not specified, its value is interpreted as the value of the **DataSetName** of the first ancestor data region the matrix is contained within or the name of the single **DataSet** element specified for the report.

Following is the parent element of the **Matrix.DataSetName** element.

Parent elements
Matrix

The following is the XML Schema definition of the **Matrix.DataSetName** element.

```
<xsd:element name="DataSetName" type="xsd:string" minOccurs="0" />
```

2.42.23 Matrix.Filters

The **Matrix.Filters** element specifies a collection of [Filter](#) elements to be applied to the data for each row of the [Matrix](#). This element is optional and is of type [Filters](#).

Following is the parent element of the **Matrix.Filters** element.

Parent elements
Matrix

The following is the XML Schema definition of the **Matrix.Filters** element.

```
<xsd:element name="Filters" type="FiltersType" minOccurs="0" />
```

2.42.24 Matrix.CellDataElementName

Applies to RDL schemas 2003/10 [MSFT-RDL200310] and 2005/01 [MSFT-RDL200501] only

The **Matrix.CellDataElementName** element specifies the name to use for the data element of each instance of the cell that contains the detail data of a [Matrix](#) in a data rendering. The **Matrix.CellDataElementName** element is optional. If this element is present, its value MUST be a CLS-compliant identifier [\[UTR15\]](#). If this element is not present, its value is interpreted as "Cell".

Following is the parent element of the **Matrix.CellDataElementName** element.

Parent elements
Matrix

The following is the XML Schema definition of the **Matrix.CellDataElementName** element.

```
<xsd:element name="CellDataElementName" type="xsd:string" minOccurs="0" />
```

2.42.25 Matrix.CellDataElementOutput

Applies to RDL schemas 2003/10 [MSFT-RDL200310] and 2005/01 [MSFT-RDL200501] only

The **Matrix.CellDataElementOutput** element specifies whether the data in a details cell in a [Matrix](#) is included in a data rendering of the matrix. The **Matrix.CellDataElementOutput** element is

optional. If this element is present, its value MUST be a [String \[XMLSCHEMA2-3.2.1\]](#). The specified value for this element MUST be one of the following:

Output (Default): Specifies that the cell detail data is included in a data rendering.

NoOutput: Specifies that the cell detail data is not included in a data rendering.

ContentsOnly: Specifies that the cell itself is not included in a data rendering, but the contents of the cell are included in the data rendering and are rendered as if the contents were in the cell's container.

If this element is not present, its value is interpreted as "Output".

Following is the parent element of the **Matrix.CellDataElementOutput** element.

Parent elements
Matrix

The following is the XML Schema definition of the **Matrix.CellDataElementOutput** element.

```
<xsd:element name="CellDataElementOutput" minOccurs="0">
  <xsd:simpleType>
    <xsd:restriction base="xsd:string">
      <xsd:enumeration value="Output" />
      <xsd:enumeration value="NoOutput" />
      <xsd:enumeration value="ContentsOnly" />
    </xsd:restriction>
  </xsd:simpleType>
</xsd:element>
```

2.42.26 Matrix.ColumnGroupings

Applies to RDL schemas 2003/10 [MSFT-RDL200310] and 2005/01 [MSFT-RDL200501] only

The **Matrix.ColumnGroupings** element specifies the collection of column **groupings** for a matrix. This element MUST be specified. The **Matrix.ColumnGroupings** element is of type [ColumnGroupings](#).

Following is the parent element of the **Matrix.ColumnGroupings** element.

Parent elements
Matrix

The following is the XML Schema definition of the **Matrix.ColumnGroupings** element.

```
<xsd:element name="ColumnGroupings" type="ColumnGroupingsType" />
```

2.42.27 Matrix.Corner

Applies to RDL schemas 2003/10 [MSFT-RDL200310] and 2005/01 [MSFT-RDL200501] only

The **Matrix.Corner** element specifies the region that contains the elements of the upper-left corner area of a [Matrix](#). This element is optional and is of type [Corner](#). If this element is not present, no report items are rendered in the corner.

Following is the parent element of the **Matrix.Corner** element.

Parent elements
Matrix

The following is the XML Schema definition of the **Matrix.Corner** element.

```
<xsd:element name="Corner" type="CornerType" minOccurs="0" />
```

2.42.28 Matrix.GroupsBeforeRowHeaders

Applies to RDL schemas 2003/10 [\[MSFT-RDL200310\]](#) **and 2005/01** [\[MSFT-RDL200501\]](#) **only**

The **Matrix.GroupsBeforeRowHeaders** element specifies the number of instances of the outermost column group to render before the row headers in a [Matrix](#). This element is optional and its value **MUST** be an **UnsignedInt**. If this element is not specified, its value is interpreted as 0.

If the [Matrix.LayoutDirection](#) element value is "LTR", this element specifies the number of instances of the first matrix column group to appear to the left of the matrix row headers.

If the **Matrix.LayoutDirection** element value is "RTL", this element specifies the number of instances of the first matrix column group to appear to the right of the matrix row headers.

Following is the parent element of the **Matrix.GroupsBeforeRowHeaders** element.

Parent elements
Matrix

The following is the XML Schema definition of the **Matrix.GroupsBeforeRowHeaders** element.

```
<xsd:element name="GroupsBeforeRowHeaders" type="xsd:unsignedInt" minOccurs="0" />
```

2.42.29 Matrix.LayoutDirection

Applies to RDL schemas 2003/10 [\[MSFT-RDL200310\]](#) **and 2005/01** [\[MSFT-RDL200501\]](#) **only**

The **Matrix.LayoutDirection** element specifies whether matrix columns grow left-to-right (with headers on the left) or right-to-left (with headers on the right). This element is optional and if specified is of type [String](#) [\[XMLSCHEMA2-3.2.1\]](#). The value of the **Matrix.LayoutDirection** element **MUST** be one of the following:

LTR (default): Specifies that the matrix columns are laid out in sequence, starting at the left and progressing to the right.

RTL: Specifies that the matrix columns are laid out in sequence, starting at the right and progressing to the left.

If this element is not specified, its value is interpreted as "LTR".

Following is the parent element of the **Matrix.LayoutDirection** element.

Parent elements
Matrix

The following is the XML Schema definition of the **Matrix.LayoutDirection** element.

```
<xsd:element name="LayoutDirection" minOccurs="0">
  <xsd:simpleType>
    <xsd:restriction base="xsd:string">
      <xsd:enumeration value="LTR" />
      <xsd:enumeration value="RTL" />
    </xsd:restriction>
  </xsd:simpleType>
</xsd:element>
```

2.42.30 Matrix.MatrixColumns

Applies to RDL schemas 2003/10 [MSFT-RDL200310] and 2005/01 [MSFT-RDL200501] only

The **Matrix.MatrixColumns** element specifies the collection of columns contained in each detail cell of a matrix layout. This element **MUST** be specified. The **Matrix.MatrixColumns** element is of type [MatrixColumns](#).

Following is the parent element of the **Matrix.MatrixColumns** element.

Parent elements
Matrix

The following is the XML Schema definition of the **Matrix.MatrixColumns** element.

```
<xsd:element name="MatrixColumns" type="MatrixColumnsType" />
```

2.42.31 Matrix.MatrixRows

Applies to RDL schemas 2003/10 [MSFT-RDL200310] and 2005/01 [MSFT-RDL200501] only

The **Matrix.MatrixRows** element specifies the collection of rows contained in each detail cell of a matrix layout. This element **MUST** be specified. The **Matrix.MatrixRows** element is of type [MatrixRows](#).

Following is the parent element of the **Matrix.MatrixRows** element.

Parent elements
Matrix

The following is the XML Schema definition of the **Matrix.MatrixRows** element.

```
<xsd:element name="MatrixRows" type="MatrixRowsType" />
```

2.42.32 Matrix.RowGroupings

Applies to RDL schemas 2003/10 [MSFT-RDL200310] and 2005/01 [MSFT-RDL200501] only

The **Matrix.RowGroupings** element specifies the collection of row **groupings** for a [Matrix](#). This element **MUST** be specified. The **Matrix.MatrixRows** element is of type [RowGroupings](#).

Following is the parent element of the **Matrix.MatrixRowGroupings** element.

Parent elements
Matrix

The following is the XML Schema definition of the **Matrix.MatrixRowGroupings** element.

```
<xsd:element name="RowGroupings" type="RowGroupingsType" />
```

2.43 ColumnGroupings

Applies to RDL schemas 2003/10 [MSFT-RDL200310] and 2005/01 [MSFT-RDL200501] only

The **ColumnGroupings** element specifies the collection of column groupings in a [Matrix](#). If the **ColumnGroupings** element is specified, there **MUST** be at least one and there **MAY** be more than one [ColumnGrouping](#) in the **ColumnGroupings** collection.

The following are the parent and child elements of the **ColumnGroupings** element.

Parent elements
Matrix

Child elements
ColumnGroupings.ColumnGrouping

The following is the XML Schema definition of the **ColumnGroupings** element.

```
<xsd:complexType name="ColumnGroupingsType">
  <xsd:sequence>
    <xsd:element name="ColumnGrouping" type="ColumnGroupingType"
      maxOccurs="unbounded" />
  </xsd:sequence>
  <xsd:anyAttribute namespace="##other" processContents="skip" />
</xsd:complexType>
```

```
</xsd:complexType>
```

2.43.1 ColumnGroupings.ColumnGrouping

Applies to RDL schemas 2003/10 [MSFT-RDL200310] and 2005/01 [MSFT-RDL200501] only

The **ColumnGroupings.ColumnGrouping** element specifies a member of the collection of column groupings in a [Matrix](#). This element MUST be specified and is of type [ColumnGrouping](#). More than one **ColumnGroupings.ColumnGrouping** element MAY be specified under a single [ColumnGroupings](#) parent element. Each column grouping specifies a row of column headers. The first column grouping is the outermost row of column headers.

Following is the parent element of the **ColumnGroupings.ColumnGrouping** element.

Parent elements
ColumnGroupings

The following is the XML Schema definition of the **ColumnGroupings.ColumnGrouping** element.

```
<xsd:element name="ColumnGrouping" type="ColumnGroupingType"
maxOccurs="unbounded" />
```

2.44 ColumnGrouping

Applies to RDL schemas 2003/10 [MSFT-RDL200310] and 2005/01 [MSFT-RDL200501] only

The **ColumnGrouping** element specifies a column header region for a [Matrix](#). A **ColumnGrouping** element MUST have either the [DynamicColumns](#) or the [StaticColumns](#) child element, but not both.

The following are the parent and child elements of the **ColumnGrouping** element.

Parent elements
ColumnGroupings

Child elements
ColumnGrouping.DynamicColumns
ColumnGrouping.FixedHeader
ColumnGrouping.Height
ColumnGrouping.StaticColumns

The following is the XML Schema definition of the **ColumnGrouping** element.

```
<xsd:complexType name="ColumnGroupingType">
```

```

<xsd:choice minOccurs="1" maxOccurs="unbounded">
  <xsd:element name="Height" type="SizeType" />
  <xsd:element name="FixedHeader" type="xsd:boolean" minOccurs="0" />
  <xsd:element name="DynamicColumns" type="DynamicColumnsRowsType" minOccurs="0" />
  <xsd:element name="StaticColumns" type="StaticColumnsType" minOccurs="0" />
  <xsd:any namespace="##other" processContents="skip" />
</xsd:choice>
<xsd:anyAttribute namespace="##other" processContents="skip" />
</xsd:complexType>

```

2.44.1 ColumnGrouping.DynamicColumns

Applies to RDL schemas 2003/10 [MSFT-RDL200310] and 2005/01 [MSFT-RDL200501] only

The **ColumnGrouping.DynamicColumns** element specifies the dynamic column headers for a column grouping in a [Matrix](#). This element is optional and is of type [DynamicColumns](#).

If **ColumnGrouping.DynamicColumns** is not specified, [ColumnGrouping.StaticColumns](#) MUST be specified. If **ColumnGrouping.DynamicColumns** is specified, **ColumnGrouping.StaticColumns** MUST NOT be specified.

Following is the parent element of the **ColumnGrouping.DynamicColumns** element.

Parent elements
ColumnGrouping

The following is the XML Schema definition of the **ColumnGrouping.DynamicColumns** element.

```

<xsd:element name="DynamicColumns" type="DynamicColumnsRowsType" minOccurs="0" />

```

2.44.2 ColumnGrouping.FixedHeader

Applies to RDL schema 2005/01 [MSFT-RDL200501] only

The **ColumnGrouping.FixedHeader** element specifies whether the header for a column grouping remains visible when a [Matrix](#) is partially scrolled off the [Page](#). Fixed headers MUST be contiguous and MUST include the outermost grouping.

This element is optional. The value of this element MUST be a [Boolean \[XMLSCHEMA2-3.2.2\]](#). If this element is not present, its value is interpreted as false.

Following is the parent element of the **ColumnGrouping.FixedHeader** element.

Parent elements
ColumnGrouping

The following is the XML Schema definition of the **ColumnGrouping.FixedHeader** element.

```

<xsd:element name="FixedHeader" type="xsd:boolean" minOccurs="0" />

```

2.44.3 ColumnGrouping.Height

Applies to RDL schemas 2003/10 [MSFT-RDL200310] and 2005/01 [MSFT-RDL200501] only

The **ColumnGrouping.Height** element specifies the height of a column header in a [Matrix](#). This element MUST be specified. The value of this element MUST be a non-negative [RdlSize](#).

Following is the parent element of the **ColumnGrouping.Height** element.

Parent elements
ColumnGrouping

The following is the XML Schema definition of the **ColumnGrouping.Height** element.

```
<xsd:element name="Height" type="SizeType" />
```

2.44.4 ColumnGrouping.StaticColumns

Applies to RDL schemas 2003/10 [MSFT-RDL200310] and 2005/01 [MSFT-RDL200501] only

The **ColumnGrouping.StaticColumns** element specifies the static column headers for a column grouping in a [Matrix](#). This element is optional and is of type [StaticColumns](#).

If the **ColumnGrouping.StaticColumns** element is not specified, [ColumnGrouping.DynamicColumns](#) MUST be specified. If **ColumnGrouping.StaticColumns** is specified, **ColumnGrouping.DynamicColumns** MUST NOT be specified.

Following is the parent element of the **ColumnGrouping.StaticColumns** element.

Parent elements
ColumnGrouping

The following is the XML Schema definition of the **ColumnGrouping.StaticColumns** element.

```
<xsd:element name="StaticColumns" type="StaticColumnsType" minOccurs="0" />
```

2.45 DynamicColumns

Applies to RDL schemas 2003/10 [MSFT-RDL200310] and 2005/01 [MSFT-RDL200501] only

The **DynamicColumns** element specifies a column header region that repeats with each column group in a rowset in a [Matrix](#).

The following are the parent and child elements of the **DynamicColumns** element.

Parent elements
ColumnGrouping

Child elements
DynamicColumns.Grouping
DynamicColumns.ReportItems
DynamicColumns.Sorting
DynamicColumns.Subtotal
DynamicColumns.Visibility

The following is the XML Schema definition of the **DynamicColumns** element.

```
<xsd:complexType name="DynamicColumnsRowsType">
  <xsd:choice minOccurs="1" maxOccurs="unbounded">
    <xsd:element name="Grouping" type="GroupingType" />
    <xsd:element name="Sorting" type="SortingType" minOccurs="0" />
    <xsd:element name="Subtotal" type="SubtotalType" minOccurs="0" />
    <xsd:element name="ReportItems" type="ReportItemsType" />
    <xsd:element name="Visibility" type="VisibilityType" minOccurs="0" />
    <xsd:any namespace="##other" processContents="skip" />
  </xsd:choice>
  <xsd:anyAttribute namespace="##other" processContents="skip" />
</xsd:complexType>
```

2.45.1 DynamicColumns.Grouping

Applies to RDL schemas 2003/10 [MSFT-RDL200310] and 2005/01 [MSFT-RDL200501] only

The **DynamicColumns.Grouping** element specifies the expressions by which to group the data in a column group in a [Matrix](#). This element **MUST** be specified and is of type [Grouping](#).

Following is the parent element of the **DynamicColumns.Grouping** element.

Parent elements
DynamicColumns

The following is the XML Schema definition of the **DynamicColumns.Grouping** element.

```
<xsd:element name="Grouping" type="GroupingType" />
```

2.45.2 DynamicColumns.ReportItems

Applies to RDL schemas 2003/10 [MSFT-RDL200310] and 2005/01 [MSFT-RDL200501] only

The **DynamicColumns.ReportItems** element specifies a collection of the elements of the column header layout in a [Matrix](#). This element **MUST** be specified and is of type [ReportItems](#). The **ReportItems** collection **MUST** contain exactly one report item. The **Top**, **Left**, **Height**, and **Width**

elements for this report item is ignored. The position is taken to be "0, 0" and the size to be "100%, 100%".

Following is the parent element of the **DynamicColumns.ReportItems** element.

Parent elements
DynamicColumns

The following is the XML Schema definition of the **DynamicColumns.ReportItems** element.

```
<xsd:element name="ReportItems" type="ReportItemsType" />
```

2.45.3 DynamicColumns.Sorting

Applies to RDL schemas 2003/10 [MSFT-RDL200310] and 2005/01 [MSFT-RDL200501] only

The **DynamicColumns.Sorting** element specifies the expressions by which to sort the columns in a column group in a [Matrix](#). This element is optional and is of type [Sorting](#).

Following is the parent element of the **DynamicColumns.Sorting** element.

Parent elements
DynamicColumns

The following is the XML Schema definition of the **DynamicColumns.Sorting** element.

```
<xsd:element name="Sorting" type="SortingType" minOccurs="0" />
```

2.45.4 DynamicColumns.Subtotal

Applies to RDL schemas 2003/10 [MSFT-RDL200310] and 2005/01 [MSFT-RDL200501] only

The **DynamicColumns.Subtotal** element specifies that an automatic subtotal column should be included in the rendering of a [Matrix](#). This element is optional and is of type [Subtotal](#).

Following is the parent element of the **DynamicColumns.Subtotal** element.

Parent elements
DynamicColumns

The following is the XML Schema definition of the **DynamicColumns.Subtotal** element.

```
<xsd:element name="Subtotal" type="SubtotalType" minOccurs="0" />
```

2.45.5 DynamicColumns.Visibility

Applies to RDL schemas 2003/10 [MSFT-RDL200310] and 2005/01 [MSFT-RDL200501] only

The **DynamicColumns.Visibility** element specifies the presentational presence of the dynamic columns for a grouping in a [Matrix](#). This element is optional and is of type [Visibility](#).

Following is the parent element of the **DynamicColumns.Visibility** element.

Parent elements
DynamicColumns

The following is the XML Schema definition of the **DynamicColumns.Visibility** element.

```
<xsd:element name="Visibility" type="VisibilityType" minOccurs="0" />
```

2.46 Subtotal

Applies to RDL schemas 2003/10 [MSFT-RDL200310] and 2005/01 [MSFT-RDL200501] only

The **Subtotal** element specifies a subtotal column or row to include in a [Matrix](#). The subtotal is specified for a [DynamicColumns](#) element or a [DynamicRows](#) element. The subtotal is applied to the full set of data for the entire row or column group that is specified by the parent element.

The following are the parent and child elements of the **Subtotal** element.

Parent elements
DynamicColumns
DynamicRows

Child elements
Subtotal.DataElementName
Subtotal.DataElementOutput
Subtotal.Position
Subtotal.ReportItems
Subtotal.Style

The following is the XML Schema definition of the **Subtotal** element.

```
<xsd:complexType name="SubtotalType">  
  <xsd:choice minOccurs="1" maxOccurs="unbounded">  
    <xsd:element name="ReportItems" type="ReportItemsType" />  
    <xsd:element name="Style" type="StyleType" minOccurs="0" />  
  </xsd:choice>  
</xsd:complexType>
```

```

<xsd:element name="Position" minOccurs="0">
  <xsd:simpleType>
    <xsd:restriction base="xsd:string">
      <xsd:enumeration value="Before" />
      <xsd:enumeration value="After" />
    </xsd:restriction>
  </xsd:simpleType>
</xsd:element>
<xsd:element name="DataElementName" type="xsd:string" minOccurs="0" />
<xsd:element name="DataElementOutput" minOccurs="0">
  <xsd:simpleType>
    <xsd:restriction base="xsd:string">
      <xsd:enumeration value="Output" />
      <xsd:enumeration value="NoOutput" />
      <xsd:enumeration value="ContentsOnly" />
    </xsd:restriction>
  </xsd:simpleType>
</xsd:element>
<xsd:any namespace="##other" processContents="skip" />
</xsd:choice>
<xsd:anyAttribute namespace="##other" processContents="skip" />
</xsd:complexType>

```

2.46.1 Subtotal.DataElementName

Applies to RDL schemas 2003/10 [MSFT-RDL200310] and 2005/01 [MSFT-RDL200501] only

The **Subtotal.DataElementName** element specifies the name to use for the data element of the [Subtotal](#) in a data rendering. This element is optional. If this element is present, its value MUST be a case-sensitive CLS-compliant identifier [UTR15]. If this element is not present, its value is interpreted as a [String \[XMLSCHEMA2-3.2.1\]](#) that has the value "Total".

Following is the parent element of the **Subtotal.DataElementName** element.

Parent elements
Subtotal

The following is the XML Schema definition of the **Subtotal.DataElementName** element.

```

<xsd:element name="DataElementName" type="xsd:string" minOccurs="0" />

```

2.46.2 Subtotal.DataElementOutput

Applies to RDL schemas 2003/10 [MSFT-RDL200310] and 2005/01 [MSFT-RDL200501] only

The **Subtotal.DataElementOutput** element specifies whether a [Subtotal](#) is included in a [Matrix](#) in a data rendering. This element is optional. If the **Subtotal.DataElementOutput** element is present, its value MUST be a [String \[XMLSCHEMA2-3.2.1\]](#).

The value of this element MUST be one of the following:

Output (default): Specifies that the subtotal is included in a data rendering.

NoOutput: Specifies that the subtotal is not included in a data rendering.

ContentsOnly: Specifies that the subtotal is included in a data rendering.

If this element is not specified, its value is interpreted as "Output".

Following is the parent element of the **Subtotal.DataElementOutput** element.

Parent elements
Subtotal

The following is the XML Schema definition of the **Subtotal.DataElementOutput** element.

```
<xsd:element name="DataElementOutput" minOccurs="0">
  <xsd:simpleType>
    <xsd:restriction base="xsd:string">
      <xsd:enumeration value="Output" />
      <xsd:enumeration value="NoOutput" />
      <xsd:enumeration value="ContentsOnly" />
    </xsd:restriction>
  </xsd:simpleType>
</xsd:element>
```

2.46.3 Subtotal.Position

Applies to RDL schemas 2003/10 [MSFT-RDL200310] and 2005/01 [MSFT-RDL200501] only

The **Subtotal.Position** element specifies whether a [Subtotal](#) column or row is rendered before or after the detail columns or rows in a [Matrix](#). A subtotal column is rendered before or after a detail column if it is rendered to the left or right of the detail column, respectively. A subtotal row is rendered before or after a detail row if it is rendered above or below the detail row, respectively.

This element is optional. If this element is specified, it is of type [String](#). The value of the **Subtotal.Position** element MUST be one of the following:

Before: Specifies that the subtotal column or row should be rendered before the detail columns or rows. "Before" means to the left of detail columns or above detail rows.

After (default): Specifies that the subtotal column or row should be rendered after the detail columns or rows. "After" means to the right of detail columns or below detail rows.

If this element is not present, its value is interpreted as "After".

Following is the parent element of the **Subtotal.Position** element.

Parent elements
Subtotal

The following is the XML Schema definition of the **Subtotal.Position** element.

```
<xsd:element name="Position" minOccurs="0">
```

```

<xsd:simpleType>
  <xsd:restriction base="xsd:string">
    <xsd:enumeration value="Before" />
    <xsd:enumeration value="After" />
  </xsd:restriction>
</xsd:simpleType>
</xsd:element>

```

2.46.4 Subtotal.ReportItems

Applies to RDL schemas 2003/10 [MSFT-RDL200310] and 2005/01 [MSFT-RDL200501] only

The **Subtotal.ReportItems** element specifies the header cell for a [Subtotal](#) column or row in a [Matrix](#). This element MUST be specified and is of type [ReportItems](#). This **ReportItems** collection MUST contain exactly one report item which MUST be a [Textbox](#). The **Top**, **Left**, **Height**, and **Width** elements for this report item is ignored. The position is taken to be "0, 0" and the size to be "100%, 100%".

Following is the parent element of the **Subtotal.ReportItems** element.

Parent elements
Subtotal

The following is the XML Schema definition of the **Subtotal.ReportItems** element.

```
<xsd:element name="ReportItems" type="ReportItemsType" />
```

2.46.5 Subtotal.Style

Applies to RDL schemas 2003/10 [MSFT-RDL200310] and 2005/01 [MSFT-RDL200501] only

The **Subtotal.Style** element specifies the style information for a [Subtotal](#) column or row in a [Matrix](#). This element is optional and is of type [Style](#).

The subtotal style properties override the style properties for all top-level report items contained in the matrix body cells of a subtotal column or row. At the intersections of subtotal columns and subtotal rows, the subtotal row style takes priority.

Following is the parent element of the **Subtotal.Style** element.

Parent elements
Subtotal

The following is the XML Schema definition of the **Subtotal.Style** element.

```
<xsd:element name="Style" type="StyleType" minOccurs="0" />
```

2.47 StaticColumns

Applies to RDL schemas 2003/10 [MSFT-RDL200310] and 2005/01 [MSFT-RDL200501] only

The **StaticColumns** element specifies a collection of column header regions with a fixed collection of columns in a [Matrix](#). Only one [ColumnGrouping](#) in each matrix may be static. If the **StaticColumns** element is specified, there MUST be at least one and there MAY be more than one [StaticColumn](#) in the **StaticColumns** collection.

The following are the parent and child elements of the **StaticColumns** element.

Parent elements
ColumnGrouping

Child elements
StaticColumns.StaticColumn

The following is the XML Schema definition of the **StaticColumns** element.

```
<xsd:complexType name="StaticColumnsType">
  <xsd:sequence>
    <xsd:element name="StaticColumn" type="StaticColumnType"
maxOccurs="unbounded" />
  </xsd:sequence>
  <xsd:anyAttribute namespace="##other" processContents="skip" />
</xsd:complexType>
```

2.47.1 StaticColumns.StaticColumn

Applies to RDL schemas 2003/10 [MSFT-RDL200310] and 2005/01 [MSFT-RDL200501] only

The **StaticColumns.StaticColumn** element specifies a static column header for a column grouping in a [Matrix](#). This element MUST be specified and is of type [StaticColumn](#). More than one **StaticColumns.StaticColumn** element MAY be specified under a single [StaticColumns](#) parent element.

Following is the parent element of the **StaticColumns.StaticColumn** element.

Parent elements
StaticColumns

The following is the XML Schema definition of the **StaticColumns.StaticColumn** element.

```
<xsd:element name="StaticColumn" type="StaticColumnType" maxOccurs="unbounded" />
```

2.48 StaticColumn

Applies to RDL schemas 2003/10 [MSFT-RDL200310] and 2005/01 [MSFT-RDL200501] only

The **StaticColumn** element specifies a fixed column header region in a [Matrix](#).

The following are the parent and child elements of the **StaticColumn** element.

Parent elements
StaticColumns

Child elements
StaticColumn.ReportItems

The following is the XML Schema definition of the **StaticColumn** element.

```
<xsd:complexType name="StaticColumnType">
  <xsd:choice minOccurs="1" maxOccurs="unbounded">
    <xsd:element name="ReportItems" type="ReportItemsType" />
    <xsd:any namespace="##other" processContents="skip" />
  </xsd:choice>
  <xsd:anyAttribute namespace="##other" processContents="skip" />
</xsd:complexType>
```

2.48.1 StaticColumn.ReportItems

Applies to RDL schemas 2003/10 [MSFT-RDL200310] and 2005/01 [MSFT-RDL200501] only

The **StaticColumn.ReportItems** element specifies the collection of the report items of the column header layout in a [Matrix](#). This element **MUST** be specified and is of type [ReportItems](#). The **ReportItems** collection **MUST** contain exactly one report item. The **Top**, **Left**, **Height**, and **Width** elements for this report item is ignored. The position is taken to be "0, 0" and the size to be "100%, 100%".

Following is the parent element of the **StaticColumn.ReportItems** element.

Parent elements
StaticColumn

The following is the XML Schema definition of the **StaticColumn.ReportItems** element.

```
<xsd:element name="ReportItems" type="ReportItemsType" />
```

2.49 Corner

Applies to RDL schemas 2003/10 [MSFT-RDL200310] and 2005/01 [MSFT-RDL200501] only

The **Corner** element specifies the layout and structure of the upper-left corner region of a [Matrix](#).

The following are the parent and child elements of the **Corner** element.

Parent elements
Matrix

Child elements
Corner.ReportItems

The following is the XML Schema definition of the **Corner** element.

```
<xsd:complexType name="CornerType">
  <xsd:choice minOccurs="1" maxOccurs="unbounded">
    <xsd:element name="ReportItems" type="ReportItemsType" />
    <xsd:any namespace="##other" processContents="skip" />
  </xsd:choice>
  <xsd:anyAttribute namespace="##other" processContents="skip" />
</xsd:complexType>
```

2.49.1 Corner.ReportItems

Applies to RDL schemas 2003/10 [\[MSFT-RDL200310\]](#) **and 2005/01** [\[MSFT-RDL200501\]](#)

The **Corner.ReportItems** element specifies the region that contains the elements of the corner layout in a [Matrix](#). This element MUST be specified and is of type [ReportItems](#). This **ReportItems** collection MUST contain exactly one report item. The **Top**, **Left**, **Height**, and **Width** elements for this report item is ignored. The position is taken to be "0, 0" and the size to be "100%, 100%".

Following is the parent element of the **Corner.ReportItems** element.

Parent elements
Corner

The following is the XML Schema definition of the **Corner.ReportItems** element.

```
<xsd:element name="ReportItems" type="ReportItemsType" />
```

2.50 MatrixColumns

Applies to RDL schemas 2003/10 [\[MSFT-RDL200310\]](#) **and 2005/01** [\[MSFT-RDL200501\]](#) **only**

The **MatrixColumns** element specifies the collection of columns in the detail section of a [Matrix](#). If the **MatrixColumns** element is present, there MUST be at least one and there MAY be more than one [MatrixColumn](#) in the **MatrixColumns** collection.

The following are the parent and child elements of the **MatrixColumns** element.

Parent elements
Matrix

Child elements
MatrixColumns.MatrixColumn

The following is the XML Schema definition of the **MatrixColumns** element.

```
<xsd:complexType name="MatrixColumnsType">
  <xsd:sequence>
    <xsd:element name="MatrixColumn" type="MatrixColumnType"
      maxOccurs="unbounded" />
  </xsd:sequence>
  <xsd:anyAttribute namespace="##other" processContents="skip" />
</xsd:complexType>
```

2.50.1 MatrixColumns.MatrixColumn

Applies to RDL schemas 2003/10 [MSFT-RDL200310] and 2005/01 [MSFT-RDL200501] only

The **MatrixColumns.MatrixColumn** element specifies a single column in the detail section of a [Matrix](#). This element MUST be specified and is of type [MatrixColumn](#). More than one **MatrixColumns.MatrixColumn** element MAY be specified under a single [MatrixColumns](#) parent element. There MUST be one **MatrixColumn** per [StaticColumn](#) in the matrix. If there are no **static columns**, there MUST be exactly one **MatrixColumn**.

Following is the parent element of the **MatrixColumns.MatrixColumn** element.

Parent elements
MatrixColumns

The following is the XML Schema definition of the **MatrixColumns.MatrixColumn** element.

```
<xsd:element name="MatrixColumn" type="MatrixColumnType" maxOccurs="unbounded" />
```

2.51 MatrixColumn

Applies to RDL schemas 2003/10 [MSFT-RDL200310] and 2005/01 [MSFT-RDL200501] only

The **MatrixColumn** element specifies a column in the detail section of a [Matrix](#).

The following are the parent and child elements of the **MatrixColumn** element.

Parent elements
MatrixColumns

Child elements
MatrixColumn.Width

The following is the XML Schema definition of the **MatrixColumn** element.

```
<xsd:complexType name="MatrixColumnType">
  <xsd:choice minOccurs="1" maxOccurs="unbounded">
    <xsd:element name="Width" type="SizeType" />
    <xsd:any namespace="##other" processContents="skip" />
  </xsd:choice>
  <xsd:anyAttribute namespace="##other" processContents="skip" />
</xsd:complexType>
```

2.51.1 MatrixColumn.Width

Applies to RDL schemas 2003/10 [MSFT-RDL200310] and 2005/01 [MSFT-RDL200501] only

The **MatrixColumn.Width** element specifies the width of each detail cell in a column. This element **MUST** be specified. The value of this element **MUST** be a non-negative [RdlSize](#).

Following is the parent element of the **MatrixColumn.Width** element.

Parent elements
MatrixColumn

The following is the XML Schema definition of the **MatrixColumn.Width** element.

```
<xsd:element name="Width" type="SizeType" />
```

2.52 MatrixRows

Applies to RDL schemas 2003/10 [MSFT-RDL200310] and 2005/01 [MSFT-RDL200501] only

The **MatrixRows** element specifies the collection of rows in the detail section of a [Matrix](#). If the **MatrixRows** element is specified, there **MUST** be at least one and there **MAY** be more than one [MatrixRow](#) in the **MatrixRows** collection.

The following are the parent and child elements of the **MatrixRows** element.

Parent elements
Matrix

Child elements
MatrixRows.MatrixRow

The following is the XML Schema definition of the **MatrixRows** element.

```
<xsd:complexType name="MatrixRowsType">
  <xsd:sequence>
    <xsd:element name="MatrixRow" type="MatrixRowType" maxOccurs="unbounded" />
  </xsd:sequence>
  <xsd:anyAttribute namespace="##other" processContents="skip" />
</xsd:complexType>
```

2.52.1 MatrixRows.MatrixRow

Applies to RDL schemas 2003/10 [MSFT-RDL200310] and 2005/01 [MSFT-RDL200501] only

The **MatrixRows.MatrixRow** element specifies a row in the detail section of a [Matrix](#). This element **MUST** be specified and is of type [MatrixRow](#). More than one **MatrixRows.MatrixRow** element **MAY** be specified under a single [MatrixRows](#) parent element. There **MUST** be one **MatrixRow** per [StaticRow](#) in the matrix. If there are no **static rows**, there **MUST** be exactly one **MatrixRow**.

Following is the parent element of the **MatrixRows.MatrixRow** element.

Parent elements
MatrixRows

The following is the XML Schema definition of the **MatrixRows.MatrixRow** element.

```
<xsd:element name="MatrixRow" type="MatrixRowType" maxOccurs="unbounded" />
```

2.53 MatrixRow

Applies to RDL schemas 2003/10 [MSFT-RDL200310] and 2005/01 [MSFT-RDL200501] only

The **MatrixRow** element specifies the collection of cells in a row of the detail section of a [Matrix](#).

The following are the parent and child elements of the **MatrixRow** element.

Parent elements
MatrixRows

Child elements
MatrixRow.Height

Child elements
MatrixRow.MatrixCells

The following is the XML Schema definition of the **MatrixRow** element.

```
<xsd:complexType name="MatrixRowType">
  <xsd:choice minOccurs="1" maxOccurs="unbounded">
    <xsd:element name="Height" type="SizeType" />
    <xsd:element name="MatrixCells" type="MatrixCellsType" />
    <xsd:any namespace="##other" processContents="skip" />
  </xsd:choice>
  <xsd:anyAttribute namespace="##other" processContents="skip" />
</xsd:complexType>
```

2.53.1 MatrixRow.Height

Applies to RDL schemas 2003/10 [MSFT-RDL200310] and 2005/01 [MSFT-RDL200501] only

The **MatrixRow.Height** element specifies the height of each detail cell in a row in a [Matrix](#). This element MUST be specified. The value of this element MUST be a non-negative [RdlSize](#).

Following is the parent element of the **MatrixRow.Height** element.

Parent elements
MatrixRow

The following is the XML Schema definition of the **MatrixRow.Height** element.

```
<xsd:element name="Height" type="SizeType" />
```

2.53.2 MatrixRow.MatrixCells

Applies to RDL schemas 2003/10 [MSFT-RDL200310] and 2005/01 [MSFT-RDL200501] only

The **MatrixRow.MatrixCells** element specifies the collection of cells in a row in the detail section of a [Matrix](#). This element MUST be specified and is of type [MatrixCells](#).

Following is the parent element of the **MatrixRow.MatrixCells** element.

Parent elements
MatrixRow

The following is the XML Schema definition of the **MatrixRow.MatrixCells** element.

```
<xsd:element name="MatrixCells" type="MatrixCellsType" />
```

2.54 MatrixCells

Applies to RDL schemas 2003/10 [MSFT-RDL200310] and 2005/01 [MSFT-RDL200501] only

The **MatrixCells** element specifies the set of cells in a row of the detail section of a [Matrix](#). If the **MatrixCells** element is specified, there MUST be at least one and there MAY be more than one [MatrixCell](#) in the **MatrixCells** collection.

The following are the parent and child elements of the **MatrixCells** element.

Parent elements
MatrixRow

Child elements
MatrixCells.MatrixCell

The following is the XML Schema definition of the **MatrixCells** element.

```
<xsd:complexType name="MatrixCellsType">
  <xsd:sequence>
    <xsd:element name="MatrixCell" type="MatrixCellType" maxOccurs="unbounded" />
  </xsd:sequence>
  <xsd:anyAttribute namespace="##other" processContents="skip" />
</xsd:complexType>
```

2.54.1 MatrixCells.MatrixCell

Applies to RDL schemas 2003/10 [MSFT-RDL200310] and 2005/01 [MSFT-RDL200501] only

The **MatrixCells.MatrixCell** element specifies a cell in a row in the detail section of a [Matrix](#). This element MUST be specified and is of type [MatrixCell](#). More than one **MatrixCells.MatrixCell** element MAY be specified under a single [MatrixCells](#) parent element. There MUST be one **MatrixCell** per [StaticColumn](#) in the matrix. If there are no static columns, there MUST be exactly one [MatrixColumn](#).

Following is the parent element of the **MatrixCells.MatrixCell** element.

Parent elements
MatrixCells

The following is the XML Schema definition of the **MatrixCells.MatrixCell** element.

```
<xsd:element name="MatrixCell" type="MatrixCellType" maxOccurs="unbounded" />
```

2.55 MatrixCell

Applies to RDL schemas 2003/10 [MSFT-RDL200310] and 2005/01 [MSFT-RDL200501] only

The **MatrixCell** element specifies the contents of each detail cell in a [Matrix](#).

Page breaks on report items inside a **MatrixCell** are ignored. For the purposes of [Visibility.ToggleItem](#), a **MatrixCell** is considered to be in the same scope as the matrix. This means that report items contained within a **MatrixCell** do not have their visibility toggled by report items in the matrix row headers or column headers.

The following are the parent and child elements of the **MatrixCell** element.

Parent elements
MatrixCells

Child elements
MatrixCell.ReportItems

The following is the XML Schema definition of the **MatrixCell** element.

```
<xsd:complexType name="MatrixCellType">
  <xsd:choice minOccurs="1" maxOccurs="unbounded">
    <xsd:element name="ReportItems" type="ReportItemsType" />
    <xsd:any namespace="##other" processContents="skip" />
  </xsd:choice>
  <xsd:anyAttribute namespace="##other" processContents="skip" />
</xsd:complexType>
```

2.55.1 MatrixCell.ReportItems

Applies to RDL schemas 2003/10 [MSFT-RDL200310] and 2005/01 [MSFT-RDL200501] only

The **MatrixCell.ReportItems** element specifies the collection of report items contained in each detail cell of a [Matrix](#) layout. This element **MUST** be specified and is of type [ReportItems](#). The **ReportItems** collection **MUST** contain exactly one report item. The **Top**, **Left**, **Height**, and **Width** elements for the report item is ignored. The position is taken to be "0, 0" and the size to be "100%, 100%".

Following is the parent element of the **MatrixCell.ReportItems** element.

Parent elements
MatrixCell

The following is the XML Schema definition of the **MatrixCell.ReportItems** element.

```
<xsd:element name="ReportItems" type="ReportItemsType" />
```

2.56 RowGroupings

Applies to RDL schemas 2003/10 [MSFT-RDL200310] and 2005/01 [MSFT-RDL200501] only

The **RowGroupings** element specifies the collection of row groupings for a [Matrix](#). If the **RowGroupings** element is specified, there MUST be at least one and there MAY be more than one [RowGrouping](#) in the **RowGroupings** collection.

The following are the parent and child elements of the **RowGroupings** element.

Parent elements
Matrix

Child elements
RowGroupings.RowGrouping

The following is the XML Schema definition of the **RowGroupings** element.

```
<xsd:complexType name="RowGroupingsType">
  <xsd:sequence>
    <xsd:element name="RowGrouping" type="RowGroupingType"
      maxOccurs="unbounded" />
  </xsd:sequence>
  <xsd:anyAttribute namespace="##other" processContents="skip" />
</xsd:complexType>
```

2.56.1 RowGroupings.RowGrouping

Applies to RDL schemas 2003/10 [MSFT-RDL200310] and 2005/01 [MSFT-RDL200501] only

The **RowGroupings.RowGrouping** element specifies the collection of row groupings in a [Matrix](#). Each row grouping specifies a column of row headers. The first row grouping is the outermost column of row headers. This element MUST be specified and is of type [RowGrouping](#). More than one **RowGroupings.RowGrouping** element MAY be specified under a single [RowGroupings](#) parent element.

Following is the parent element of the **RowGroupings.RowGrouping** element.

Parent elements
RowGroupings

The following is the XML Schema definition of the **RowGroupings.RowGrouping** element.

```
<xsd:element name="RowGrouping" type="RowGroupingType" maxOccurs="unbounded" />
```

2.57 RowGrouping

Applies to RDL schemas 2003/10 [MSFT-RDL200310] and 2005/01 [MSFT-RDL200501] only

The **RowGrouping** element specifies a row header region for a [Matrix](#). A **RowGrouping** element MUST have either a [DynamicRows](#) or a [StaticRows](#) child element, but not both.

The following are the parent and child elements of the **RowGrouping** element.

Parent elements
RowGroupings

Child elements
RowGrouping.DynamicRows
RowGrouping.FixedHeader
RowGrouping.StaticRows
RowGrouping.Width

The following is the XML Schema definition of the **RowGrouping** element.

```
<xsd:complexType name="RowGroupingType">
  <xsd:choice minOccurs="1" maxOccurs="unbounded">
    <xsd:element name="Width" type="SizeType" />
    <xsd:element name="FixedHeader" type="xsd:boolean" minOccurs="0" />
    <xsd:element name="DynamicRows" type="DynamicColumnsRowsType" minOccurs="0" />
    <xsd:element name="StaticRows" type="StaticRowsType" minOccurs="0" />
    <xsd:any namespace="##other" processContents="skip" />
  </xsd:choice>
  <xsd:anyAttribute namespace="##other" processContents="skip" />
</xsd:complexType>
```

2.57.1 RowGrouping.DynamicRows

Applies to RDL schemas 2003/10 [MSFT-RDL200310] and 2005/01 [MSFT-RDL200501] only

The **RowGrouping.DynamicRows** element specifies the dynamic row headers for this row grouping in a [Matrix](#). This element is optional and, if specified, is of type [DynamicRows](#). If **RowGrouping.DynamicRows** is not specified, [RowGrouping.StaticRows](#) MUST be specified. If **RowGrouping.DynamicRows** is specified, **RowGrouping.StaticRows** MUST NOT be specified.

Following is the parent element of the **RowGrouping.DynamicRows** element.

Parent elements
RowGrouping

The following is the XML Schema definition of the **RowGrouping.DynamicRows** element.

```
<xsd:element name="DynamicRows" type="DynamicColumnsRowsType" minOccurs="0" />
```

2.57.2 RowGrouping.FixedHeader

Applies to RDL schema 2005/01 [MSFT-RDL200501] only

The **RowGrouping.FixedHeader** element specifies whether the header for this row grouping remains visible when the [Matrix](#) is partially scrolled off the [Page](#). Fixed headers MUST be contiguous and MUST include the outermost grouping.

The **RowGrouping.FixedHeader** element is optional. The value of this element MUST be a [Boolean \[XMLSCHEMA2-3.2.2\]](#). If this element is not present, its value is interpreted as false.

Following is the parent element of the **RowGrouping.FixedHeader** element.

Parent elements
RowGrouping

The following is the XML Schema definition of the **RowGrouping.FixedHeader** element.

```
<xsd:element name="FixedHeader" type="xsd:boolean" minOccurs="0" />
```

2.57.3 RowGrouping.StaticRows

Applies to RDL schemas 2003/10 [MSFT-RDL200310] and 2005/01 [MSFT-RDL200501] only

The **RowGrouping.StaticRows** element specifies the static row headers for this row grouping in a [Matrix](#). This element is optional and, if specified, is of type [StaticRows](#). If **RowGrouping.StaticRows** is not specified, [RowGrouping.DynamicRows](#) MUST be specified. If **RowGrouping.StaticRows** is specified, **RowGrouping.DynamicRows** MUST NOT be specified.

Following is the parent element of the **RowGrouping.StaticRows** element.

Parent elements
RowGrouping

The following is the XML Schema definition of the **RowGrouping.StaticRows** element.

```
<xsd:element name="StaticRows" type="StaticRowsType" minOccurs="0" />
```

2.57.4 RowGrouping.Width

Applies to RDL schemas 2003/10 [MSFT-RDL200310] and 2005/01 [MSFT-RDL200501] only

The **RowGrouping.Width** element specifies the width of a row header in a [Matrix](#). This element MUST be specified. The value of this element MUST be a non-negative [RdlSize](#).

Following is the parent element of the **RowGrouping.Width** element.

Parent elements
RowGrouping

The following is the XML Schema definition of the **RowGrouping.Width** element.

```
<xsd:element name="Width" type="SizeType" />
```

2.58 DynamicRows

Applies to RDL schemas 2003/10 [MSFT-RDL200310] and 2005/01 [MSFT-RDL200501] only

The **DynamicRows** element specifies a row header region that repeats with each row group in a rowset in a [Matrix](#).

The following are the parent and child elements of the **DynamicRows** element.

Parent elements
RowGrouping

Child elements
DynamicRows.Grouping
DynamicRows.ReportItems
DynamicRows.Sorting
DynamicRows.Subtotal
DynamicRows.Visibility

The following is the XML Schema definition of the **DynamicRows** element.

```
<xsd:complexType name="DynamicColumnsRowsType">
  <xsd:choice minOccurs="1" maxOccurs="unbounded">
    <xsd:element name="Grouping" type="GroupingType" />
    <xsd:element name="Sorting" type="SortingType" minOccurs="0" />
    <xsd:element name="Subtotal" type="SubtotalType" minOccurs="0" />
    <xsd:element name="ReportItems" type="ReportItemsType" />
    <xsd:element name="Visibility" type="VisibilityType" minOccurs="0" />
    <xsd:any namespace="##other" processContents="skip" />
  </xsd:choice>
  <xsd:anyAttribute namespace="##other" processContents="skip" />
</xsd:complexType>
```

2.58.1 DynamicRows.Grouping

Applies to RDL schemas 2003/10 [MSFT-RDL200310] and 2005/01 [MSFT-RDL200501] only

The **DynamicRows.Grouping** element specifies the expressions by which to group the data. This element MUST be specified and is of type [Grouping](#).

Following is the parent element of the **DynamicRows.Grouping** element.

Parent elements
DynamicRows

The following is the XML Schema definition of the **DynamicRows.Grouping** element.

```
<xsd:element name="Grouping" type="GroupingType" />
```

2.58.2 DynamicRows.ReportItems

Applies to RDL schemas 2003/10 [\[MSFT-RDL200310\]](#) **and 2005/01** [\[MSFT-RDL200501\]](#) **only**

The **DynamicRows.ReportItems** element specifies a collection of the elements of the row header layout. This element MUST be specified and is of type [ReportItems](#). The **ReportItems** collection MUST contain exactly one report item. The **Top**, **Left**, **Height**, and **Width** elements for this report item is ignored. The position is taken to be 0, 0 and the size to be 100%, 100%.

Following is the parent element of the **DynamicRows.ReportItems** element.

Parent elements
DynamicRows

The following is the XML Schema definition of the **DynamicRows.ReportItems** element.

```
<xsd:element name="ReportItems" type="ReportItemsType" />
```

2.58.3 DynamicRows.Sorting

Applies to RDL schemas 2003/10 [\[MSFT-RDL200310\]](#) **and 2005/01** [\[MSFT-RDL200501\]](#) **only**

The **DynamicRows.Sorting** element specifies the expressions by which to sort rows. This element is optional and is of type [Sorting](#).

Following is the parent element of the **DynamicRows.Sorting** element.

Parent elements
DynamicRows

The following is the XML Schema definition of the **DynamicRows.Sorting** element.

```
<xsd:element name="Sorting" type="SortingType" minOccurs="0" />
```

2.58.4 DynamicRows.Subtotal

Applies to RDL schemas 2003/10 [\[MSFT-RDL200310\]](#) **and 2005/01** [\[MSFT-RDL200501\]](#) **only**

The **DynamicRows.Subtotal** element specifies that an automatic subtotal row should be included in the rendering of a [Matrix](#). This element is optional and is of type [Subtotal](#).

Following is the parent element of the **DynamicRows.Subtotal** element.

Parent elements
DynamicRows

The following is the XML Schema definition of the **DynamicRows.Subtotal** element.

```
<xsd:element name="Subtotal" type="SubtotalType" minOccurs="0" />
```

2.58.5 DynamicRows.Visibility

Applies to RDL schemas 2003/10 [MSFT-RDL200310] and 2005/01 [MSFT-RDL200501] only

The **DynamicRows.Visibility** element specifies the presentational presence of the dynamic rows for this grouping. This element is optional and is of type [Visibility](#).

Following is the parent element of the **DynamicRows.Visibility** element.

Parent elements
DynamicRows

The following is the XML Schema definition of the **DynamicRows.Visibility** element.

```
<xsd:element name="Visibility" type="VisibilityType" minOccurs="0" />
```

2.59 StaticRows

Applies to RDL schemas 2003/10 [MSFT-RDL200310] and 2005/01 [MSFT-RDL200501] only

The **StaticRows** element specifies a collection of row header regions with a fixed set of rows in a [Matrix](#). Only one [RowGrouping](#) in each matrix may be static. If the **StaticRows** element is specified, there MUST be at least one and there MAY be more than one [StaticRow](#) in the **StaticRows** collection.

The following are the parent and child elements of the **StaticRows** element.

Parent elements
RowGrouping

Child elements
StaticRows.StaticRow

The following is the XML Schema definition of the **StaticRows** element.

```

<xsd:complexType name="StaticRowsType">
  <xsd:sequence>
    <xsd:element name="StaticRow" type="StaticRowType" maxOccurs="unbounded" />
  </xsd:sequence>
  <xsd:anyAttribute namespace="##other" processContents="skip" />
</xsd:complexType>

```

2.59.1 StaticRows.StaticRow

Applies to RDL schemas 2003/10 [MSFT-RDL200310] and 2005/01 [MSFT-RDL200501] only

The **StaticRows.StaticRow** element specifies a member of the collection of static row headers for a row grouping in a [Matrix](#). This element MUST be specified and is of type [StaticRow](#). More than one **StaticRows.StaticRow** element MAY be specified under a single [StaticRows](#) parent element.

Following is the parent element of the **StaticRows.StaticRow** element.

Parent elements
StaticRows

The following is the XML Schema definition of the **StaticRows.StaticRow** element.

```

<xsd:element name="StaticRow" type="StaticRowType" maxOccurs="unbounded" />

```

2.60 StaticRow

Applies to RDL schemas 2003/10 [MSFT-RDL200310] and 2005/01 [MSFT-RDL200501] only

The **StaticRow** element specifies a fixed row header region in a [Matrix](#).

The following are the parent and child elements of the **StaticRow** element.

Parent elements
StaticRows

Child elements
StaticRow.ReportItems

The following is the XML Schema definition of the **StaticRow** element.

```

<xsd:complexType name="StaticRowType">
  <xsd:choice minOccurs="1" maxOccurs="unbounded">
    <xsd:element name="ReportItems" type="ReportItemsType" />
    <xsd:any namespace="##other" processContents="skip" />
  </xsd:choice>
  <xsd:anyAttribute namespace="##other" processContents="skip" />
</xsd:complexType>

```

2.60.1 StaticRow.ReportItems

Applies to RDL schemas 2003/10 [MSFT-RDL200310] and 2005/01 [MSFT-RDL200501] only

The **StaticRow.ReportItems** element specifies a collection of the report items of the row header layout in a [Matrix](#). This element MUST be specified and is of type [ReportItems](#). The **ReportItems** collection MUST contain exactly one report item. The **Top**, **Left**, **Height**, and **Width** elements for this report item is ignored. The position is taken to be 0, 0 and the size to be 100%, 100%.

Following is the parent element of the **StaticRow.ReportItems** element.

Parent elements
StaticRow

The following is the XML Schema definition of the **StaticRow.ReportItems** element.

```
<xsd:element name="ReportItems" type="ReportItemsType" />
```

2.61 Table

Applies to RDL schemas 2003/10 [MSFT-RDL200310] and 2005/01 [MSFT-RDL200501] only

The **Table** element specifies a tabular grouped layout of a data region. This element MUST have at least one of the following child elements: [Details](#), [Header](#), or [Footer](#).

The following are the parent elements, attributes, and child elements of the **Table** element.

Parent elements
ReportItems
CustomReportItem.AltReportItem

Attributes
Table.Name

Child elements
Table.Style
Table.Action
Table.LinkToChild
Table.Bookmark
Table.CustomProperties
Table.DataElementName

Child elements
Table.DataElementOutput
Table.Label
Table.Height
Table.Left
Table.RepeatWith
Table.ToolTip
Table.Top
Table.Visibility
Table.Width
Table.ZIndex
Table.KeepTogether
Table.NoRows
Table.PageBreakAtEnd
Table.PageBreakAtStart
Table.DataSetName
Table.Filters
Table.DetailDataCollectionName
Table.DetailDataElementName
Table.DetailDataElementOutput
Table.Details
Table.FillPage
Table.Footer
Table.Header
Table.TableColumns
Table.TableGroups

The following is the XML Schema definition of the **Table** element.

```
<xsd:complexType name="TableType">
  <xsd:choice minOccurs="1" maxOccurs="unbounded">
    <xsd:element name="Style" type="StyleType" minOccurs="0" />
    <xsd:element name="Action" type="ActionType" minOccurs="0" />
    <xsd:element name="Top" type="SizeType" minOccurs="0" />
    <xsd:element name="Left" type="SizeType" minOccurs="0" />
  </xsd:choice>
</xsd:complexType>
```

```

<xsd:element name="Height" type="SizeType" minOccurs="0" />
<xsd:element name="Width" type="SizeType" minOccurs="0" />
<xsd:element name="ZIndex" type="xsd:unsignedInt" minOccurs="0" />
<xsd:element name="Visibility" type="VisibilityType" minOccurs="0" />
<xsd:element name="ToolTip" type="xsd:string" minOccurs="0" />
<xsd:element name="Label" type="xsd:string" minOccurs="0" />
<xsd:element name="LinkToChild" type="xsd:string" minOccurs="0" />
<xsd:element name="Bookmark" type="xsd:string" minOccurs="0" />
<xsd:element name="RepeatWith" type="xsd:string" minOccurs="0" />
<xsd:element name="CustomProperties" type="CustomPropertiesType"
minOccurs="0" />
<xsd:element name="KeepTogether" type="xsd:boolean" minOccurs="0" />
<xsd:element name="NoRows" type="xsd:string" minOccurs="0" />
<xsd:element name="DataSetName" type="xsd:string" minOccurs="0" />
<xsd:element name="PageBreakAtStart" type="xsd:boolean" minOccurs="0" />
<xsd:element name="PageBreakAtEnd" type="xsd:boolean" minOccurs="0" />
<xsd:element name="Filters" type="FiltersType" minOccurs="0" />
<xsd:element name="TableColumns" type="TableColumnsType" />
<xsd:element name="Header" type="HeaderType" minOccurs="0" />
<xsd:element name="TableGroups" type="TableGroupsType" minOccurs="0" />
<xsd:element name="Details" type="DetailsType" minOccurs="0" />
<xsd:element name="Footer" type="FooterType" minOccurs="0" />
<xsd:element name="FillPage" type="xsd:boolean" minOccurs="0" />
<xsd:element name="DataElementName" type="xsd:string" minOccurs="0" />
<xsd:element name="DataElementOutput" minOccurs="0">
  <xsd:simpleType>
    <xsd:restriction base="xsd:string">
      <xsd:enumeration value="Output" />
      <xsd:enumeration value="NoOutput" />
      <xsd:enumeration value="ContentsOnly" />
      <xsd:enumeration value="Auto" />
    </xsd:restriction>
  </xsd:simpleType>
</xsd:element>
<xsd:element name="DetailDataElementName" type="xsd:string" minOccurs="0" />
<xsd:element name="DetailDataCollectionName" type="xsd:string"
minOccurs="0" />
<xsd:element name="DetailDataElementOutput" minOccurs="0">
  <xsd:simpleType>
    <xsd:restriction base="xsd:string">
      <xsd:enumeration value="Output" />
      <xsd:enumeration value="NoOutput" />
      <xsd:enumeration value="ContentsOnly" />
    </xsd:restriction>
  </xsd:simpleType>
</xsd:element>
<xsd:any namespace="##other" processContents="skip" />
</xsd:choice>
<xsd:attribute name="Name" type="xsd:normalizedString" use="required" />
<xsd:anyAttribute namespace="##other" processContents="skip" />
</xsd:complexType>

```

2.61.1 Table.Name

Applies to RDL schemas 2003/10 [MSFT-RDL200310] and 2005/01 [MSFT-RDL200501] only

The **Table.Name** attribute specifies a unique identifier for a [Table](#). This attribute MUST be specified. The value of the **Table.Name** attribute MUST be a **NormalizedString** that is a case-sensitive CLS-

compliant identifier [\[UTR15\]](#). This value MUST be unique among the set of all report item and scope names.

Following is the parent element of the **Table.Name** attribute.

Parent elements
Table

The following is the XML Schema definition of the **Table.Name** attribute.

```
<xsd:attribute name="Name" type="xsd:normalizedString" use="required" />
```

2.61.2 Table.Style

Applies to RDL schemas 2003/10 [\[MSFT-RDL200310\]](#) and 2005/01 [\[MSFT-RDL200501\]](#) only

The **Table.Style** element specifies the style information for a [Table](#). This element is optional and is of type [Style](#).

Following is the parent element of the **Table.Style** element.

Parent elements
Table

The following is the XML Schema definition of the **Table.Style** element.

```
<xsd:element name="Style" type="StyleType" minOccurs="0" />
```

2.61.3 Table.Action

Applies to RDL schemas 2003/10 [\[MSFT-RDL200310\]](#) and 2005/01 [\[MSFT-RDL200501\]](#) only

The **Table.Action** element is ignored.

Following is the parent element of the **Table.Action** element.

Parent elements
Table

The following is the XML Schema definition of the **Table.Action** element.

```
<xsd:element name="Action" type="ActionType" minOccurs="0" />
```

2.61.4 Table.LinkToChild

Applies to RDL schemas 2003/10 [\[MSFT-RDL200310\]](#) and 2005/01 [\[MSFT-RDL200501\]](#) only

The **Table.LinkToChild** element is ignored.

Following is the parent element of the **Table.LinkToChild** element.

Parent elements
Table

The following is the XML Schema definition of the **Table.LinkToChild** element.

```
<xsd:element name="LinkToChild" type="xsd:string" minOccurs="0" />
```

2.61.5 Table.Bookmark

Applies to RDL schemas 2003/10 [MSFT-RDL200310] and 2005/01 [MSFT-RDL200501] only

The **Table.Bookmark** element specifies a bookmark for a [Table](#) that can be linked to via a bookmark action. This element is optional. If the **Table.Bookmark** element is specified, its value MUST be a [String \[XMLSCHEMA2-3.2.1\]](#) or an expression that evaluates to a **String**.

Following is the parent element of the **Table.Bookmark** element.

Parent elements
Table

The following is the XML Schema definition of the **Table.Bookmark** element.

```
<xsd:element name="Bookmark" type="xsd:string" minOccurs="0" />
```

2.61.6 Table.CustomProperties

Applies to RDL schema 2005/01 [MSFT-RDL200501] only

The **Table.CustomProperties** element specifies extended information in a collection of name/value pairs. This element is optional and is of type [CustomProperties](#).

Following is the parent element of the **Table.CustomProperties** element.

Parent elements
Table

The following is the XML Schema definition of the **Table.CustomProperties** element.

```
<xsd:element name="CustomProperties" type="CustomPropertiesType" minOccurs="0" />
```

In RDL schema 2003/10 [\[MSFT-RDL200310\]](#), the equivalent element of **Table.CustomProperties** is **Table.Custom**, which is of type [Custom](#).

2.61.7 Table.DataElementName

Applies to RDL schemas 2003/10 [MSFT-RDL200310] and 2005/01 [MSFT-RDL200501] only

The **Table.DataElementName** element specifies the name to use for the data element of a table in a data rendering. This element is optional. If this element is present, its value MUST be a case-sensitive CLS-compliant identifier [UTR15]. If this element is not present, its value is interpreted as the value of the **Name** attribute of the [Table](#).

Following is the parent element of the **Table.DataElementName** element.

Parent elements
Table

The following is the XML Schema definition of the **Table.DataElementName** element.

```
<xsd:element name="DataElementName" type="xsd:string" minOccurs="0" />
```

2.61.8 Table.DataElementOutput

Applies to RDL schemas 2003/10 [MSFT-RDL200310] and 2005/01 [MSFT-RDL200501] only

The **Table.DataElementOutput** element specifies whether a [Table](#) is included in a data rendering. This element is optional. If this element is present, its value MUST be a [String](#) [XMLSCHEMA2-3.2.1]. The value of the **Table.DataElementOutput** element MUST be one of the following:

Auto (default): Specifies the default setting for how the table will be included in a data rendering.

Output: Specifies that the table is included in a data rendering.

NoOutput: Specifies that the table is not included in a data rendering.

ContentsOnly: Specifies that the table is included in a data rendering.

The value of **Table.DataElementOutput** is interpreted as "NoOutput" if the following conditions are true:

- [Table.Visibility](#) is specified for the table.
- [Visibility.Hidden](#) is specified for the **Table.Visibility** element.
- [Visibility.ToggleItem](#) for the **Table.Visibility** element is not specified.
- The value of **Visibility.Hidden** for the **Table.Visibility** element is the **String** literal value "true".

Alternatively, the value of **Table.DataElementOutput** is interpreted as "NoOutput" if the following conditions are true:

- The table is contained within a table column.
- [TableColumn.Visibility](#) is specified for the [TableColumn](#).
- **Visibility.Hidden** is specified for the **TableColumn.Visibility** element.
- **Visibility.ToggleItem** for the **TableColumn.Visibility** element is not specified.
- The value of **Visibility.Hidden** for the **TableColumn.Visibility** element is the **String** literal value "true".

Otherwise, the value of **Table.DataElementOutput** is interpreted as "Output".

If this element is not specified, its value is interpreted as "Auto".

Following is the parent element of the **Table.DataElementOutput** element.

Parent elements
Table

The following is the XML Schema definition of the **Table.DataElementOutput** element.

```
<xsd:element name="DataElementOutput" minOccurs="0">
  <xsd:simpleType>
    <xsd:restriction base="xsd:string">
      <xsd:enumeration value="Output" />
      <xsd:enumeration value="NoOutput" />
      <xsd:enumeration value="ContentsOnly" />
      <xsd:enumeration value="Auto" />
    </xsd:restriction>
  </xsd:simpleType>
</xsd:element>
```

2.61.9 Table.Label

Applies to RDL schemas 2003/10 [MSFT-RDL200310] and 2005/01 [MSFT-RDL200501] only

The **Table.Label** element specifies a document map label to identify a [Table](#) within the rendered report. This element is optional.

If the **Table.Label** element is present, its value MUST be a [String \[XMLSCHEMA2-3.2.1\]](#) or an expression that evaluates to a **Variant**. If the expression returns NULL, no item is added to the document map. This element is ignored if the table is contained within a page header or page footer.

Following is the parent element of the **Table.Label** element.

Parent elements
Table

The following is the XML Schema definition of the **Table.Label** element.

```
<xsd:element name="Label" type="xsd:string" minOccurs="0" />
```

2.61.10 Table.Height

Applies to RDL schemas 2003/10 [MSFT-RDL200310] and 2005/01 [MSFT-RDL200501] only

The **Table.Height** element specifies the height of a [Table](#). This element is optional. If this element is present, its value MUST be a non-negative [RdlSize](#).

If specified, the value of **Table.Height** after performing the above validations will always be ignored. Whether specified or not, the value of **Table.Height** MUST instead be derived from the

sum of the heights of the component parts of the table, which are the header, detail, and footer rows.

Following is the parent element of the **Table.Height** element.

Parent elements
Table

The following is the XML Schema definition of the **Table.Height** element.

```
<xsd:element name="Height" type="SizeType" minOccurs="0" />
```

2.61.11 Table.Left

Applies to RDL schemas 2003/10 [\[MSFT-RDL200310\]](#) **and 2005/01** [\[MSFT-RDL200501\]](#) **only**

The **Table.Left** element specifies the distance of a [Table](#) from the left of the table's container. This element is optional. If this element is specified, its value **MUST** be a non-negative [RdlSize](#). If the **Table.Left** element is not specified, the value of this element is interpreted as 0.

Following is the parent element of the **Table.Left** element.

Parent elements
Table

The following is the XML Schema definition of the **Table.Left** element.

```
<xsd:element name="Left" type="SizeType" minOccurs="0" />
```

2.61.12 Table.RepeatWith

Applies to RDL schemas 2003/10 [\[MSFT-RDL200310\]](#) **and 2005/01** [\[MSFT-RDL200501\]](#) **only**

The **Table.RepeatWith** element **MUST NOT** be specified.

Following is the parent element of the **Table.RepeatWith** element.

Parent elements
Table

The following is the XML Schema definition of the **Table.RepeatWith** element.

```
<xsd:element name="RepeatWith" type="xsd:string" minOccurs="0" />
```

2.61.13 Table.ToolTip

Applies to RDL schemas 2003/10 [\[MSFT-RDL200310\]](#) **and 2005/01** [\[MSFT-RDL200501\]](#) **only**

The **Table.ToolTip** element specifies a tooltip for a [Table](#). This element is optional. If this element is present, its value MUST be a [String \[XMLSCHEMA2-3.2.1\]](#) or an expression that evaluates to a **String**. If this element is not present, the value of the element is interpreted as NULL.

Following is the parent element of the **Table.ToolTip** element.

Parent elements
Table

The following is the XML Schema definition of the **Table.ToolTip** element.

```
<xsd:element name="ToolTip" type="xsd:string" minOccurs="0" />
```

2.61.14 Table.Top

Applies to RDL schemas 2003/10 [MSFT-RDL200310] and 2005/01 [MSFT-RDL200501] only

The **Table.Top** element specifies the distance of a [Table](#) from the top of the table's container. This element is optional. If this element is present, its value MUST be a non-negative [RdlSize](#) constant. If this element is not present, the value of the element is interpreted as 0.

Following is the parent element of the **Table.Top** element.

Parent elements
Table

The following is the XML Schema definition of the **Table.Top** element.

```
<xsd:element name="Top" type="SizeType" minOccurs="0" />
```

2.61.15 Table.Visibility

Applies to RDL schemas 2003/10 [MSFT-RDL200310] and 2005/01 [MSFT-RDL200501] only

The **Table.Visibility** element specifies the presentational presence of a [Table](#). This element is optional and is of type [Visibility](#).

Following is the parent element of the **Table.Visibility** element.

Parent elements
Table

The following is the XML Schema definition of the **Table.Visibility** element.

```
<xsd:element name="Visibility" type="VisibilityType" minOccurs="0" />
```

2.61.16 Table.Width

Applies to RDL schemas 2003/10 [MSFT-RDL200310] and 2005/01 [MSFT-RDL200501] only

The **Table.Width** element specifies the width of a [Table](#). This element is optional. If this element is present, its value MUST be a non-negative [RdlSize](#).

If specified, the value of **Table.Width**, after the data type is validated, will always be ignored. Whether specified or not, the value of **Table.Width** MUST instead be derived from the sum of the widths of the component parts of the table, which are the columns.

Following is the parent element of the **Table.Width** element.

Parent elements
Table

The following is the XML Schema definition of the **Table.Width** element.

```
<xsd:element name="Width" type="SizeType" minOccurs="0" />
```

2.61.17 Table.ZIndex

Applies to RDL schemas 2003/10 [\[MSFT-RDL200310\]](#) and 2005/01 [\[MSFT-RDL200501\]](#) only

The **Table.ZIndex** element specifies the ZIndex of a [Table](#). This element is optional. If this element is specified, its value MUST be an **UnsignedInt**. If this element is not specified, its value is interpreted as 0.

Following is the parent element of the **Table.ZIndex** element.

Parent elements
Table

The following is the XML Schema definition of the **Table.ZIndex** element.

```
<xsd:element name="ZIndex" type="xsd:unsignedInt" minOccurs="0" />
```

2.61.18 Table.KeepTogether

Applies to RDL schemas 2003/10 [\[MSFT-RDL200310\]](#) and 2005/01 [\[MSFT-RDL200501\]](#) only

The **Table.KeepTogether** element specifies whether the entire contents of a [Table](#), including all repeated sections, are to be kept together on one [Page](#) if possible. This element is optional. The value of this element MUST be a [Boolean](#) [\[XMLSCHEMA2-3.2.2\]](#). If this element is not specified, its value is interpreted as false.

Following is the parent element of the **Table.KeepTogether** element.

Parent elements
List

The following is the XML Schema definition of the **Table.KeepTogether** element.

```
<xsd:element name="KeepTogether" type="xsd:boolean" minOccurs="0" />
```

2.61.19 Table.NoRows

Applies to RDL schemas 2003/10 [MSFT-RDL200310] and 2005/01 [MSFT-RDL200501] only

The **Table.NoRows** element specifies text to render instead of the table layout when no rows of data are available for a [Table](#). This element is optional. If this element is specified, its value MUST be a [String \[XMLSCHEMA2-3.2.1\]](#) or an expression that evaluates to a **String**.

Following is the parent element of the **Table.NoRows** element.

Parent elements
Table

The following is the XML Schema definition of the **Table.NoRows** element.

```
<xsd:element name="NoRows" type="xsd:string" minOccurs="0" />
```

2.61.20 Table.PageBreakAtEnd

Applies to RDL schemas 2003/10 [MSFT-RDL200310] and 2005/01 [MSFT-RDL200501] only

The **Table.PageBreakAtEnd** element specifies that a renderer should insert a page break at the end of this [Table](#). This element is optional. The value of the **Table.PageBreakAtEnd** element MUST be a [Boolean \[XMLSCHEMA2-3.2.2\]](#). If this element is not specified, its value is interpreted as false.

Following is the parent element of the **Table.PageBreakAtEnd** element.

Parent elements
Table

The following is the XML Schema definition of the **Table.PageBreakAtEnd** element.

```
<xsd:element name="PageBreakAtEnd" type="xsd:boolean" minOccurs="0" />
```

2.61.21 Table.PageBreakAtStart

Applies to RDL schemas 2003/10 [MSFT-RDL200310] and 2005/01 [MSFT-RDL200501] only

The **Table.PageBreakAtStart** element specifies that the renderer should page break at the start of this [Table](#). This element is optional. The value of **Table.PageBreakAtStart** MUST be a [Boolean \[XMLSCHEMA2-3.2.2\]](#). If this element is not specified, its value is interpreted as false.

Following is the parent element of the **Table.PageBreakAtStart** element.

Parent elements
Table

The following is the XML Schema definition of the **Table.PageBreakAtStart** element.

```
<xsd:element name="PageBreakAtStart" type="xsd:boolean" minOccurs="0" />
```

2.61.22 Table.DataSetName

Applies to RDL schemas 2003/10 [MSFT-RDL200310] and 2005/01 [MSFT-RDL200501] only

The **Table.DataSetName** element specifies the name of the [DataSet](#) to use to bind data to a [Table](#). This element is optional. If this element is present, its value MUST be a case-sensitive CLS-compliant identifier [\[UTR15\]](#), which MUST be the value of the **Name** attribute of a **DataSet** element contained within the [Report](#).

This element MUST be specified if both of the following statements are true:

- The table is not contained within another data region.
- There is more than one dataset specified for the report.

This element is ignored for a table that is contained within another data region. A table MUST NOT be specified in a report if there is no **DataSet** element specified in the containing report. If this element is not present, its value is interpreted as the value of the **DataSetName** of the first ancestor data region the table is contained within, or the name of the single **DataSet** specified for the report.

Following is the parent element of the **Table.DataSetName** element.

Parent elements
Table

The following is the XML Schema definition of the **Table.DataSetName** element.

```
<xsd:element name="DataSetName" type="xsd:string" minOccurs="0" />
```

2.61.23 Table.Filters

Applies to RDL schemas 2003/10 [MSFT-RDL200310] and 2005/01 [MSFT-RDL200501] only

The **Table.Filters** element specifies a collection of [Filter](#) elements to be applied to the data for each row of the table. This element is optional and is of type [Filters](#).

Following is the parent element of the **Table.Filters** element.

Parent elements
Table

The following is the XML Schema definition of the **Table.Filters** element.

```
<xsd:element name="Filters" type="FiltersType" minOccurs="0" />
```

2.61.24 Table.DetailDataCollectionName

Applies to RDL schemas 2003/10 [MSFT-RDL200310] and 2005/01 [MSFT-RDL200501] only

The **Table.DetailDataCollectionName** element specifies the name to use for the data element in a data rendering that is the collection of all instances of the detail data of an instance of this [Table](#). This element is optional.

If the **Table.DetailDataCollectionName** element is present, its value MUST be a CLS-compliant identifier [\[UTR15\]](#).

If this element is not present, its value is interpreted as the string that is the concatenation of the value of [Table.DetailDataElementName](#) and the string "_Collection". If

Table.DetailDataElementName is not specified, its default value is used, and the string "Detail_Collection" is used as the default value of **Table.DetailDataCollectionName** if **Table.DetailDataCollectionName** is not specified.

If there is a grouping specified for the details, the **Table.DetailDataCollectionName** element is ignored and the value of [Grouping.DataCollectionName](#) MUST be used for the name of the data element instead.

Following is the parent element of the **Table.DetailDataCollectionName** element.

Parent elements
Table

The following is the XML Schema definition of the **Table.DetailDataCollectionName** element.

```
<xsd:element name="DetailDataCollectionName" type="xsd:string" minOccurs="0" />
```

2.61.25 Table.DetailDataElementName

Applies to RDL schemas 2003/10 [MSFT-RDL200310] and 2005/01 [MSFT-RDL200501] only

The **Table.DetailDataElementName** element specifies the name to use for the data element of the detail data of an instance of this [Table](#) in a data rendering. This element is optional. If this element is present, its value MUST be a CLS-compliant identifier [\[UTR15\]](#). If this element is not present, its value is interpreted as "Detail".

If a grouping is specified for the details, the **Table.DetailDataElementName** element is ignored and the value of [Grouping.DataElementName](#) MUST be used as the name of the data element instead.

Following is the parent element of the **Table.DetailDataElementName** element.

Parent elements
Table

The following is the XML Schema definition of the **Table.DetailDataElementName** element.

```
<xsd:element name="DetailDataElementName" type="xsd:string" minOccurs="0" />
```

2.61.26 Table.DetailDataElementOutput

Applies to RDL schemas 2003/10 [MSFT-RDL200310] and 2005/01 [MSFT-RDL200501] only

The **Table.DetailDataElementOutput** element specifies whether the data in the details is included in a data rendering of the [Table](#). This element is optional. If specified, the value of the **Table.DetailDataElementOutput** element MUST be a [String \[XMLSCHEMA2-3.2.1\]](#). The specified value for this element MUST be one of the following:

Output (Default): Specifies that the detail data is included in a data rendering.

NoOutput: Specifies that the detail data is not included in a data rendering.

ContentsOnly: Specifies that the detail data is included in a data rendering.

If this element is not specified, its value is interpreted as "Output".

If a grouping is specified for the detail data, the **Table.DetailDataElementOutput** element is ignored, and the value of [Grouping.DataElementOutput](#) MUST be used to determine whether the data in the details is included in a data rendering.

Following is the parent element of the **Table.DetailDataElementOutput** element.

Parent elements
Table

The following is the XML Schema definition of the **Table.DetailDataElementOutput** element.

```
<xsd:element name="DetailDataElementOutput" minOccurs="0">
  <xsd:simpleType>
    <xsd:restriction base="xsd:string">
      <xsd:enumeration value="Output" />
      <xsd:enumeration value="NoOutput" />
      <xsd:enumeration value="ContentsOnly" />
    </xsd:restriction>
  </xsd:simpleType>
</xsd:element>
```

2.61.27 Table.Details

Applies to RDL schemas 2003/10 [MSFT-RDL200310] and 2005/01 [MSFT-RDL200501] only

The **Table.Details** element specifies the collection of detail rows for a [Table](#). This element is optional and is of type [Details](#).

Following is the parent element of the **Table.Details** element.

Parent elements
Table

The following is the XML Schema definition of the **Table.Details** element.

```
<xsd:element name="Details" type="DetailsType" minOccurs="0" />
```

2.61.28 Table.FillPage

Applies to RDL schemas 2003/10 [MSFT-RDL200310] and 2005/01 [MSFT-RDL200501] only

The **Table.FillPage** element is ignored.

Following is the parent element of the **Table.FillPage** element.

Parent elements
Table

The following is the XML Schema definition of the **Table.FillPage** element.

```
<xsd:element name="FillPage" type="xsd:boolean" minOccurs="0" />
```

2.61.29 Table.Footer

Applies to RDL schemas 2003/10 [MSFT-RDL200310] and 2005/01 [MSFT-RDL200501] only

The **Table.Footer** element specifies the collection of footer rows in a [Table](#). This element is optional and is of type [Footer](#).

Following is the parent element of the **Table.Footer** element.

Parent elements
Table

The following is the XML Schema definition of the **Table.Footer** element.

```
<xsd:element name="Footer" type="FooterType" minOccurs="0" />
```

2.61.30 Table.Header

Applies to RDL schemas 2003/10 [MSFT-RDL200310] and 2005/01 [MSFT-RDL200501] only

The **Table.Header** element specifies the collection of header rows in a [Table](#). This element is optional and is of type [Header](#).

Following is the parent element of the **Table.Header** element.

Parent elements
Table

The following is the XML Schema definition of the **Table.Header** element.

```
<xsd:element name="Header" type="HeaderType" minOccurs="0" />
```

2.61.31 Table.TableColumns

Applies to RDL schemas 2003/10 [MSFT-RDL200310] and 2005/01 [MSFT-RDL200501] only

The **Table.TableColumns** element specifies the collection of columns in a [Table](#). This element is of type [TableColumns](#). The **Table.TableColumns** element MUST be specified.

Following is the parent element of the **Table.TableColumns** element.

Parent elements
Table

The following is the XML Schema definition of the **Table.TableColumns** element.

```
<xsd:element name="TableColumns" type="TableColumnsType" />
```

2.61.32 Table.TableGroups

Applies to RDL schemas 2003/10 [MSFT-RDL200310] and 2005/01 [MSFT-RDL200501] only

The **Table.TableGroups** element specifies the collection of **table groups** consisting of group expressions, group headers, and group footers for a table. This element is optional and is of type [TableGroups](#).

Following is the parent element of the **Table.TableGroups** element.

Parent elements
Table

The following is the XML Schema definition of the **Table.TableGroups** element.

```
<xsd:element name="TableGroups" type="TableGroupsType" minOccurs="0" />
```

2.62 Details

Applies to RDL schemas 2003/10 [MSFT-RDL200310] and 2005/01 [MSFT-RDL200501] only

The **Details** element specifies the details rows for a [Table](#).

The following are the parent and child elements of the **Details** element.

Parent elements
Table

Child elements
Details.Grouping

Child elements
Details.Sorting
Details.TableRows
Details.Visibility

The following is the XML Schema definition of the **Details** element.

```
<xsd:complexType name="DetailsType">
  <xsd:choice minOccurs="1" maxOccurs="unbounded">
    <xsd:element name="TableRows" type="TableRowsType" />
    <xsd:element name="Grouping" type="GroupingType" minOccurs="0" />
    <xsd:element name="Sorting" type="SortingType" minOccurs="0" />
    <xsd:element name="Visibility" type="VisibilityType" minOccurs="0" />
    <xsd:any namespace="##other" processContents="skip" />
  </xsd:choice>
  <xsd:anyAttribute namespace="##other" processContents="skip" />
</xsd:complexType>
```

2.62.1 Details.Grouping

Applies to RDL schemas 2003/10 [\[MSFT-RDL200310\]](#) **and 2005/01** [\[MSFT-RDL200501\]](#) **only**

The **Details.Grouping** element specifies the expressions by which to group the detail data in a [Table](#). This element is optional and is of type [Grouping](#). If the **Details.Grouping** element is not specified, the detail data is not grouped.

Following is the parent element of the **Details.Grouping** element.

Parent elements
Details

The following is the XML Schema definition of the **Details.Grouping** element.

```
<xsd:element name="Grouping" type="GroupingType" minOccurs="0" />
```

2.62.2 Details.Sorting

Applies to RDL schemas 2003/10 [\[MSFT-RDL200310\]](#) **and 2005/01** [\[MSFT-RDL200501\]](#) **only**

The **Details.Sorting** element specifies the expressions by which to sort the detail data in a [Table](#). This element is optional and is of type [Sorting](#).

Following is the parent element of the **Details.Sorting** element.

Parent elements
Details

The following is the XML Schema definition of the **Details.Sorting** element.

```
<xsd:element name="Sorting" type="SortingType" minOccurs="0" />
```

2.62.3 Details.TableRows

Applies to RDL schemas 2003/10 [MSFT-RDL200310] and 2005/01 [MSFT-RDL200501] only

The **Details.TableRows** element specifies the detail rows in a [Table](#). The detail rows MUST NOT contain any data regions in any of their nested [TableCells](#). This element MUST be specified and is of type [TableRows](#).

Following is the parent element of the **Details.TableRows** element.

Parent elements
Details

The following is the XML Schema definition of the **Details.TableRows** element.

```
<xsd:element name="TableRows" type="TableRowsType" />
```

2.62.4 Details.Visibility

Applies to RDL schemas 2003/10 [MSFT-RDL200310] and 2005/01 [MSFT-RDL200501] only

The **Details.Visibility** element specifies the presentational presence of the detail rows in a [Table](#). This element is optional and is of type [Visibility](#).

Following is the parent element of the **Details.Visibility** element.

Parent elements
Details

The following is the XML Schema definition of the **Details.Visibility** element.

```
<xsd:element name="Visibility" type="VisibilityType" minOccurs="0" />
```

2.63 TableRows

Applies to RDL schemas 2003/10 [MSFT-RDL200310] and 2005/01 [MSFT-RDL200501] only

The **TableRows** element specifies a collection of table rows as an ordered list. If the **TableRows** element is specified, there MUST be at least one and there MAY be more than one [TableRow](#) in the **TableRows** collection.

The following are the parent and child elements of the **TableRows** element.

Parent elements
Details
Header
Footer

Child elements
TableRows.TableRow

The following is the XML Schema definition of the **TableRows** element.

```
<xsd:complexType name="TableRowsType">
  <xsd:sequence>
    <xsd:element name="TableRow" type="TableRowType" maxOccurs="unbounded" />
  </xsd:sequence>
  <xsd:anyAttribute namespace="##other" processContents="skip" />
</xsd:complexType>
```

2.63.1 TableRows.TableRow

Applies to RDL schemas 2003/10 [MSFT-RDL200310] and 2005/01 [MSFT-RDL200501] only

The **TableRows.TableRow** element specifies a single row of cells in a [Table](#). This element MUST be specified. More than one **TableRows.TableRow** element MAY be specified under a single [TableRows](#) parent element.

The **TableRows.TableRow** element is of type [TableRow](#).

Following is the parent element of the **TableRows.TableRow** element.

Parent elements
TableRows

The following is the XML Schema definition of the **TableRows.TableRow** element.

```
<xsd:element name="TableRow" type="TableRowType" maxOccurs="unbounded" />
```

2.64 TableRow

Applies to RDL schemas 2003/10 [MSFT-RDL200310] and 2005/01 [MSFT-RDL200501] only

The **TableRow** element specifies a row of cells in a table data region.

The following are the parent and child elements of the **TableRow** element.

Parent elements
TableRows

Child elements
TableRow.Height
TableRow.TableCells
TableRow.Visibility

The following is the XML Schema definition of the **TableRow** element.

```
<xsd:complexType name="TableRowType">
  <xsd:choice minOccurs="1" maxOccurs="unbounded">
    <xsd:element name="TableCells" type="TableCellsType" />
    <xsd:element name="Height" type="SizeType" />
    <xsd:element name="Visibility" type="VisibilityType" minOccurs="0" />
    <xsd:any namespace="##other" processContents="skip" />
  </xsd:choice>
  <xsd:anyAttribute namespace="##other" processContents="skip" />
</xsd:complexType>
```

2.64.1 TableRow.Height

Applies to RDL schemas 2003/10 [MSFT-RDL200310] and 2005/01 [MSFT-RDL200501] only

The **TableRow.Height** element specifies the height of a row in a [Table](#). The **TableRow.Height** element MUST be specified. The value of this element MUST be a non-negative [RDLSize](#).

Following is the parent element of the **TableRow.Height** element.

Parent elements
TableRow

The following is the XML Schema definition of the **TableRow.Height** element.

```
<xsd:element name="Height" type="SizeType" />
```

2.64.2 TableRow.TableCells

Applies to RDL schemas 2003/10 [MSFT-RDL200310] and 2005/01 [MSFT-RDL200501] only

The **TableRow.TableCells** element specifies the contents of a row in a [Table](#). The **TableRow.TableCells** element MUST be specified. This element is of type [TableCells](#).

Following is the parent element of the **TableRow.TableCells** element.

Parent elements
TableRow

The following is the XML Schema definition of the **TableRow.TableCells** element.

```
<xsd:element name="TableCells" type="TableCellsType" />
```

2.64.3 TableRow.Visibility

Applies to RDL schemas 2003/10 [MSFT-RDL200310] and 2005/01 [MSFT-RDL200501] only

The **TableRow.Visibility** element specifies the presentational presence of a row in a [Table](#). This element is optional and is of type [Visibility](#).

Following is the parent element of the **TableRow.Visibility** element.

Parent elements
TableRow

The following is the XML Schema definition of the **TableRow.Visibility** element.

```
<xsd:element name="Visibility" type="VisibilityType" minOccurs="0" />
```

2.65 TableCells

Applies to RDL schemas 2003/10 [MSFT-RDL200310] and 2005/01 [MSFT-RDL200501] only

The **TableCells** element specifies a collection of cells in a row of a [Table](#) data region. If the **TableCells** element is specified, there MUST be at least one and there MAY be more than one [TableCell](#) in the **TableCells** collection. There MUST be one **TableCell** per column in the table except that [TableCell.ColSpan](#) can allow multiple columns to be covered by one cell.

The following are the parent and child elements of the **TableCells** element.

Parent elements
TableRow

Child elements
TableCells.TableCell

The following is the XML Schema definition of the **TableCells** element.

```
<xsd:complexType name="TableCellsType">
```

```

<xsd:sequence>
  <xsd:element name="TableCell" type="TableCellType" maxOccurs="unbounded" />
</xsd:sequence>
<xsd:anyAttribute namespace="##other" processContents="skip" />
</xsd:complexType>

```

2.65.1 TableCells.TableCell

Applies to RDL schemas 2003/10 [MSFT-RDL200310] and 2005/01 [MSFT-RDL200501] only

The **TableCells.TableCell** element specifies the contents of a single cell in a [Table](#) data region. This element MUST be specified and is of type [TableCell](#). More than one **TableCells.TableCell** element MAY be specified under a single [TableCells](#) parent element.

Following is the parent element of the **TableCells.TableCell** element.

Parent elements
TableCells

The following is the XML Schema definition of the **TableCells.TableCell** element.

```

<xsd:element name="TableCell" type="TableCellType" maxOccurs="unbounded" />

```

2.66 TableCell

Applies to RDL schemas 2003/10 [MSFT-RDL200310] and 2005/01 [MSFT-RDL200501] only

The **TableCell** element specifies the contents of a cell in a [Table](#) data region.

The following are the parent and child elements of the **TableCell** element.

Parent elements
TableCells

Child elements
TableCell.ColSpan
TableCell.ReportItems

The following is the XML Schema definition of the **TableCell** element.

```

<xsd:complexType name="TableCellType">
  <xsd:choice minOccurs="1" maxOccurs="unbounded">
    <xsd:element name="ReportItems" type="ReportItemsType" />
    <xsd:element name="ColSpan" type="xsd:unsignedInt" minOccurs="0" />
    <xsd:any namespace="##other" processContents="skip" />
  </xsd:choice>
</xsd:complexType>

```

```

    </xsd:choice>
    <xsd:anyAttribute namespace="##other" processContents="skip" />
</xsd:complexType>

```

2.66.1 TableCell.ColSpan

Applies to RDL schemas 2003/10 [MSFT-RDL200310] and 2005/01 [MSFT-RDL200501] only

The **TableCell.ColSpan** element specifies the number of columns that the cell spans. This element is optional. If the **TableCell.ColSpan** element is present, its value **MUST** be an **UnsignedInt** whose value **MUST** be greater than or equal to 1. If this element is not present, its value is interpreted as 1.

The sum of the **TableCell.ColSpan** values that are descendents of each [TableRow](#) **MUST** equal the number of [TableColumn](#) elements in the [TableColumns](#) collection. This sum of values includes counting the default value of "1" for each [TableCell](#) element that does not specify a **TableCell.ColSpan** element.

Following is the parent element of the **TableCell.ColSpan** element.

Parent elements
TableCell

The following is the XML Schema definition of the **TableCell.ColSpan** element.

```
<xsd:element name="ColSpan" type="xsd:unsignedInt" minOccurs="0" />
```

2.66.2 TableCell.ReportItems

Applies to RDL schemas 2003/10 [MSFT-RDL200310] and 2005/01 [MSFT-RDL200501] only

The **TableCell.ReportItems** element specifies an element of the **report layout** as a collection of report items (such as lists, text boxes, and lines) that is contained within a cell of a [Table](#).

This element **MUST** be specified and is of type [ReportItems](#). The **ReportItems** collection **MUST** contain exactly one report item. The **Top**, **Left**, **Height**, and **Width** elements for this report item is ignored. The position is taken to be 0, 0 and the size to be 100%, 100%. Page breaks on report items inside a [TableCell](#) is ignored.

Following is the parent element of the **TableCell.ReportItems** element.

Parent elements
TableCell

The following is the XML Schema definition of the **TableCell.ReportItems** element.

```
<xsd:element name="ReportItems" type="ReportItemsType" />
```

2.67 Footer

Applies to RDL schemas 2003/10 [MSFT-RDL200310] and 2005/01 [MSFT-RDL200501] only

The **Footer** element specifies the footer rows for a [Table](#) or [TableGroup](#).

The following are the parent and child elements of the **Footer** element.

Parent elements
Table
TableGroup

Child elements
Footer.RepeatOnNewPage
Footer.TableRows

The following is the XML Schema definition of the **Footer** element.

```
<xsd:complexType name="FooterType">
  <xsd:choice minOccurs="1" maxOccurs="unbounded">
    <xsd:element name="TableRows" type="TableRowsType" />
    <xsd:element name="RepeatOnNewPage" type="xsd:boolean" minOccurs="0" />
    <xsd:any namespace="##other" processContents="skip" />
  </xsd:choice>
  <xsd:anyAttribute namespace="##other" processContents="skip" />
</xsd:complexType>
```

2.67.1 Footer.RepeatOnNewPage

Applies to RDL schemas 2003/10 [MSFT-RDL200310] and 2005/01 [MSFT-RDL200501] only

The **Footer.RepeatOnNewPage** element specifies whether rendered footers are repeated on every [Page](#) where the footer's parent [Table](#) or [TableGroup](#) is rendered. This element is optional. If this element is specified, its value MUST be a [Boolean \[XMLSCHEMA2-3.2.2\]](#). If this element is not specified, its value is interpreted as false.

Following is the parent element of the **Footer.RepeatOnNewPage** element.

Parent elements
Footer

The following is the XML Schema definition of the **Footer.RepeatOnNewPage** element.

```
<xsd:element name="RepeatOnNewPage" type="xsd:boolean" minOccurs="0" />
```

2.67.2 Footer.TableRows

Applies to RDL schemas 2003/10 [MSFT-RDL200310] and 2005/01 [MSFT-RDL200501] only

The **Footer.TableRows** element specifies the footer rows for a [Table](#) or [TableGroup](#). This element MUST be specified and is of type [TableRows](#).

Following is the parent element of the **Footer.TableRows** element.

Parent elements
Footer

The following is the XML Schema definition of the **Footer.TableRows** element.

```
<xsd:element name="TableRows" type="TableRowsType" />
```

2.68 Header

Applies to RDL schemas 2003/10 [MSFT-RDL200310] and 2005/01 [MSFT-RDL200501] only

The **Header** element specifies the header rows for a [Table](#) or [TableGroup](#).

The following are the parent and child elements of the **Header** element.

Parent elements
Table
TableGroup

Child elements
Header.FixedHeader
Header.RepeatOnNewPage
Header.TableRows

The following is the XML Schema definition of the **Header** element.

```
<xsd:complexType name="HeaderType">
  <xsd:choice minOccurs="1" maxOccurs="unbounded">
    <xsd:element name="TableRows" type="TableRowsType" />
    <xsd:element name="FixedHeader" type="xsd:boolean" minOccurs="0" />
    <xsd:element name="RepeatOnNewPage" type="xsd:boolean" minOccurs="0" />
    <xsd:any namespace="##other" processContents="skip" />
  </xsd:choice>
  <xsd:anyAttribute namespace="##other" processContents="skip" />
</xsd:complexType>
```

2.68.1 Header.FixedHeader

Applies to RDL schema 2005/01 [MSFT-RDL200501] only

The **Header.FixedHeader** element specifies that the header remains visible when the [Table](#) is partially scrolled off the [Page](#). This element is optional. If this element is present, its value MUST be a [Boolean \[XMLSCHEMA2-3.2.2\]](#). If this element is not present, its value is interpreted as false. If this element is present, its value MUST NOT be true if this is the header for a [TableGroup](#).

Following is the parent element of the **Header.FixedHeader** element.

Parent elements
Header

The following is the XML Schema definition of the **Header.FixedHeader** element.

```
<xsd:element name="FixedHeader" type="xsd:boolean" minOccurs="0" />
```

2.68.2 Header.RepeatOnNewPage

Applies to RDL schemas 2003/10 [MSFT-RDL200310] and 2005/01 [MSFT-RDL200501] only

The **Header.RepeatOnNewPage** element specifies whether rendered headers are repeated on every [Page](#) where the header's parent [Table](#) or [TableGroup](#) is rendered. This element is optional. If this element is present, its value MUST be a [Boolean \[XMLSCHEMA2-3.2.2\]](#). If this element is not present, its value is interpreted as false.

Following is the parent element of the **Header.RepeatOnNewPage** element.

Parent elements
Header

The following is the XML Schema definition of the **Header.RepeatOnNewPage** element.

```
<xsd:element name="RepeatOnNewPage" type="xsd:boolean" minOccurs="0" />
```

2.68.3 Header.TableRows

Applies to RDL schemas 2003/10 [MSFT-RDL200310] and 2005/01 [MSFT-RDL200501] only

The **Header.TableRows** element specifies the header rows for a [Table](#) or [TableGroup](#). This element MUST be specified and is of type [TableRows](#).

Following is the parent element of the **Header.TableRows** element.

Parent elements
Header

The following is the XML Schema definition of the **Header.TableRows** element.

```
<xsd:element name="TableRows" type="TableRowsType" />
```

2.69 TableColumns

Applies to RDL schemas 2003/10 [MSFT-RDL200310] and 2005/01 [MSFT-RDL200501] only

The **TableColumns** element specifies the collection of columns in a Table. If the **TableColumns** element is specified, there MUST be at least one and there MAY be more than one [TableColumn](#) in the **TableColumns** collection. There MUST be one **TableColumn** per column in the table.

The following are the parent and child elements of the **TableColumns** element.

Parent elements
Table

Child elements
TableColumns.TableColumn

The following is the XML Schema definition of the **TableColumns** element.

```
<xsd:complexType name="TableColumnsType">
  <xsd:sequence>
    <xsd:element name="TableColumn" type="TableColumnType"
      maxOccurs="unbounded" />
  </xsd:sequence>
  <xsd:anyAttribute namespace="##other" processContents="skip" />
</xsd:complexType>
```

2.69.1 TableColumns.TableColumn

Applies to RDL schemas 2003/10 [MSFT-RDL200310] and 2005/01 [MSFT-RDL200501] only

The **TableColumns.TableColumn** element specifies a column in a [Table](#). This element MUST be specified and is of type [TableColumn](#). More than one **TableColumns.TableColumn** element MAY be specified under a single [TableColumns](#) parent element.

Following is the parent element of the **TableColumns.TableColumn** element.

Parent elements
TableColumns

The following is the XML Schema definition of the **TableColumns.TableColumn** element.

```
<xsd:element name="TableColumn" type="TableColumnType" maxOccurs="unbounded" />
```

2.70 TableColumn

Applies to RDL schemas 2003/10 [MSFT-RDL200310] and 2005/01 [MSFT-RDL200501] only

The **TableColumn** element specifies a column in a [Table](#).

The following are the parent and child elements of the **TableColumn** element.

Parent elements
TableColumns

Child elements
TableColumn.FixedHeader
TableColumn.Visibility
TableColumn.Width

The following is the XML Schema definition of the **TableColumn** element.

```
<xsd:complexType name="TableColumnType">
  <xsd:choice minOccurs="1" maxOccurs="unbounded">
    <xsd:element name="Width" type="SizeType" />
    <xsd:element name="Visibility" type="VisibilityType" minOccurs="0" />
    <xsd:element name="FixedHeader" type="xsd:boolean" minOccurs="0" />
    <xsd:any namespace="##other" processContents="skip" />
  </xsd:choice>
  <xsd:anyAttribute namespace="##other" processContents="skip" />
</xsd:complexType>
```

2.70.1 TableColumn.FixedHeader

Applies to RDL schema 2005/01 [MSFT-RDL200501] only

The **TableColumn.FixedHeader** element specifies whether this column remains visible when the [Table](#) is partially scrolled off the [Page](#). The fixed header columns in a table **MUST** be contiguous and **MUST** include the first or last column in the table.

This element is optional. The value of the **TableColumn.FixedHeader** element **MUST** be a [Boolean \[XMLSCHEMA2-3.2.2\]](#). If this element is not specified, its value is interpreted as false.

Following is the parent element of the **TableColumn.FixedHeader** element.

Parent elements
TableColumn

The following is the XML Schema definition of the **TableColumn.FixedHeader** element.

```
<xsd:element name="FixedHeader" type="xsd:boolean" minOccurs="0" />
```

2.70.2 TableColumn.Visibility

Applies to RDL schemas 2003/10 [MSFT-RDL200310] and 2005/01 [MSFT-RDL200501] only

The **TableColumn.Visibility** element specifies the presentational presence of a column in a [Table](#). This element is optional. The **TableColumn.Visibility** element is of type [Visibility](#).

Following is the parent element of the **TableColumn.Visibility** element.

Parent elements
TableColumn

The following is the XML Schema definition of the **TableColumn.Visibility** element.

```
<xsd:element name="Visibility" type="VisibilityType" minOccurs="0" />
```

2.70.3 TableColumn.Width

Applies to RDL schemas 2003/10 [MSFT-RDL200310] and 2005/01 [MSFT-RDL200501] only

The **TableColumn.Width** element specifies the width of a column. This element MUST be specified. The value of this element MUST be a non-negative [RdlSize](#).

Following is the parent element of the **TableColumn.Width** element.

Parent elements
TableColumn

The following is the XML Schema definition of the **TableColumn.Width** element.

```
<xsd:element name="Width" type="SizeType" />
```

2.71 TableGroups

Applies to RDL schemas 2003/10 [MSFT-RDL200310] and 2005/01 [MSFT-RDL200501] only

The **TableGroups** element specifies the collection of groups in a [Table](#). If the **TableGroups** element is present, there MUST be at least one and there MAY be more than one [TableGroup](#) in the **TableGroups** collection.

The following are the parent and child elements of the **TableGroups** element.

Parent elements
Table

Child elements
TableGroups.TableGroup

The following is the XML Schema definition of the **TableGroups** element.

```
<xsd:complexType name="TableGroupsType">
  <xsd:sequence>
    <xsd:element name="TableGroup" type="TableGroupType" maxOccurs="unbounded" />
  </xsd:sequence>
  <xsd:anyAttribute namespace="##other" processContents="skip" />
</xsd:complexType>
```

2.71.1 TableGroups.TableGroup

Applies to RDL schemas 2003/10 [MSFT-RDL200310] and 2005/01 [MSFT-RDL200501] only

The **TableGroups.TableGroup** element specifies a group consisting of group expressions, group headers, and/or group footers in a [Table](#). This element **MUST** be specified. More than one **TableGroups.TableGroup** element **MAY** be specified under a single [TableGroups](#) parent element.

The **TableGroups.TableGroup** element is of type [TableGroup](#).

Following is the parent element of the **TableGroups.TableGroup** element.

Parent elements
TableGroups

The following is the XML Schema definition of the **TableGroups.TableGroup** element.

```
<xsd:element name="TableGroup" type="TableGroupType" maxOccurs="unbounded" />
```

2.72 TableGroup

Applies to RDL schemas 2003/10 [MSFT-RDL200310] and 2005/01 [MSFT-RDL200501] only

The **TableGroup** element specifies a group in a [Table](#) data region.

The following are the parent and child elements of the **TableGroup** element.

Parent elements
TableGroups

Child elements
TableGroup.Footer
TableGroup.Grouping
TableGroup.Header
TableGroup.Sorting
TableGroup.Visibility

The following is the XML Schema definition of the **TableGroup** element.

```
<xsd:complexType name="TableGroupType">
  <xsd:choice minOccurs="1" maxOccurs="unbounded">
    <xsd:element name="Grouping" type="GroupingType" />
    <xsd:element name="Sorting" type="SortingType" minOccurs="0" />
    <xsd:element name="Header" type="HeaderType" minOccurs="0" />
    <xsd:element name="Footer" type="FooterType" minOccurs="0" />
    <xsd:element name="Visibility" type="VisibilityType" minOccurs="0" />
    <xsd:any namespace="##other" processContents="skip" />
  </xsd:choice>
  <xsd:anyAttribute namespace="##other" processContents="skip" />
</xsd:complexType>
```

2.72.1 TableGroup.Footer

Applies to RDL schemas 2003/10 [MSFT-RDL200310] and 2005/01 [MSFT-RDL200501] only

The **TableGroup.Footer** element specifies a footer for a [TableGroup](#). This element is optional and is of type [Footer](#).

Following is the parent element of the **TableGroup.Footer** element.

Parent elements
TableGroup

The following is the XML Schema definition of the **TableGroup.Footer** element.

```
<xsd:element name="Footer" type="FooterType" minOccurs="0" />
```

2.72.2 TableGroup.Grouping

Applies to RDL schemas 2003/10 [MSFT-RDL200310] and 2005/01 [MSFT-RDL200501] only

The **TableGroup.Grouping** element specifies the expressions by which to group the data in a [TableGroup](#). This element MUST be specified and is of type [Grouping](#).

Following is the parent element of the **TableGroup.Grouping** element.

Parent elements
TableGroup

The following is the XML Schema definition of the **TableGroup.Grouping** element.

```
<xsd:element name="Grouping" type="GroupingType" />
```

2.72.3 TableGroup.Header

Applies to RDL schemas 2003/10 [MSFT-RDL200310] and 2005/01 [MSFT-RDL200501] only

The **TableGroup.Header** element specifies a header for a [TableGroup](#). This element is optional and is of type [Header](#).

Following is the parent element of the **TableGroup.Grouping** element.

Parent elements
TableGroup

The following is the XML Schema definition of the **TableGroup.Grouping** element.

```
<xsd:element name="Header" type="HeaderType" minOccurs="0" />
```

2.72.4 TableGroup.Sorting

Applies to RDL schemas 2003/10 [MSFT-RDL200310] and 2005/01 [MSFT-RDL200501] only

The **TableGroup.Sorting** element specifies the expressions by which to sort the data in a [TableGroup](#). This element is optional and is of type [Sorting](#).

Following is the parent element of the **TableGroup.Sorting** element.

Parent elements
TableGroup

The following is the XML Schema definition of the **TableGroup.Sorting** element.

```
<xsd:element name="Sorting" type="SortingType" minOccurs="0" />
```

2.72.5 TableGroup.Visibility

Applies to RDL schemas 2003/10 [MSFT-RDL200310] and 2005/01 [MSFT-RDL200501] only

The **TableGroup.Visibility** element specifies the presentational presence of a [TableGroup](#). This element is optional and is of type [Visibility](#).

Following is the parent element of the **TableGroup.Visibility** element.

Parent elements
TableGroup

The following is the XML Schema definition of the **TableGroup.Visibility** element.

```
<xsd:element name="Visibility" type="VisibilityType" minOccurs="0" />
```

2.73 Group

Applies to RDL schema versions 2008/01 [\[MSFT-RDL200801\]](#) **and 2010/01** [\[MSFT-RDL201001\]](#)

The **Group** element defines expressions by which to categorize data and properties of the resulting data categorization.

If an element of type **Group** does not have exactly one child [GroupExpressions.GroupExpression](#) element, the [Group.Parent](#) element MUST NOT be specified.

The following are the parent elements, attribute, and child elements of the **Group** element.

Parent elements
ChartMember
DataMember
GaugeMember
MapMember
TablixMember

Attributes
Group.Name

Child elements
Group.DataElementName
Group.DataElementOutput
Group.DocumentMapLabel
Group.DomainScope
Group.Filters

Child elements
Group.GroupExpressions
Group.PageBreak
Group.PageName
Group.Parent
Group.ReGroupExpressions
Group.Variables

Following is the XML Schema definition of the **Group** element in RDL schema 2008/01 [\[MSFT-RDL200801\]](#).

```
<xsd:complexType name="GroupType" >
  <xsd:choice minOccurs="1" maxOccurs="unbounded">
    <xsd:element name="DocumentMapLabel" type="StringLocIDType" minOccurs="0" />
    <xsd:element name="GroupExpressions" type="GroupExpressionsType"
minOccurs="0" />
    <xsd:element name="ReGroupExpressions" type="GroupExpressionsType"
minOccurs="0" />
    <xsd:element name="PageBreak" type="PageBreakType" minOccurs="0" />
    <xsd:element name="Filters" type="FiltersType" minOccurs="0" />
    <xsd:element name="Parent" type="xsd:string" minOccurs="0" />
    <xsd:element name="DataElementName" type="xsd:string" minOccurs="0" />
    <xsd:element name="DataElementOutput" minOccurs="0">
      <xsd:simpleType>
        <xsd:restriction base="xsd:string">
          <xsd:enumeration value="Output" />
          <xsd:enumeration value="NoOutput" />
          <xsd:enumeration value="ContentsOnly" />
        </xsd:restriction>
      </xsd:simpleType>
    </xsd:element>
    <xsd:element name="Variables" type="VariablesType" minOccurs="0" />
    <xsd:element name="DomainScope" type="xsd:string" minOccurs="0" />
    <xsd:any namespace="##other" processContents="skip" />
  </xsd:choice>
  <xsd:attribute name="Name" type="xsd:normalizedString" use="required" />
  <xsd:anyAttribute namespace="##other" processContents="skip" />
</xsd:complexType>
```

Following is the XML Schema definition of the **Group** element in RDL schema 2010/01 [\[MSFT-RDL201001\]](#).

```
<xsd:complexType name="GroupType" >
  <xsd:choice minOccurs="1" maxOccurs="unbounded">
    <xsd:element name="DocumentMapLabel" type="StringLocIDType" minOccurs="0" />
    <xsd:element name="GroupExpressions" type="GroupExpressionsType"
minOccurs="0" />
    <xsd:element name="ReGroupExpressions" type="GroupExpressionsType"
minOccurs="0" />
    <xsd:element name="PageBreak" type="PageBreakType" minOccurs="0" />
  </xsd:choice>
</xsd:complexType>
```

```

<xsd:element name="PageName" type="xsd:string" minOccurs="0" />
<xsd:element name="Filters" type="FiltersType" minOccurs="0" />
<xsd:element name="Parent" type="xsd:string" minOccurs="0" />
<xsd:element name="DataElementName" type="xsd:string" minOccurs="0" />
<xsd:element name="DataElementOutput" minOccurs="0">
  <xsd:simpleType>
    <xsd:restriction base="xsd:string">
      <xsd:enumeration value="Output" />
      <xsd:enumeration value="NoOutput" />
      <xsd:enumeration value="ContentsOnly" />
    </xsd:restriction>
  </xsd:simpleType>
</xsd:element>
<xsd:element name="Variables" type="VariablesType" minOccurs="0" />
<xsd:any namespace="##other" processContents="skip" />
</xsd:choice>
<xsd:attribute name="Name" type="xsd:normalizedString" use="required" />
<xsd:anyAttribute namespace="##other" processContents="skip" />
</xsd:complexType>

```

2.73.1 Group.Name

Applies to RDL schemas 2008/01 [\[MSFT-RDL200801\]](#) **and 2010/01** [\[MSFT-RDL201001\]](#)

The **Group.Name** attribute specifies a unique identifier for a [Group](#). This attribute **MUST** be specified and its value **MUST** be a **NormalizedString** that is a case-sensitive CLS-compliant identifier [\[UTR15\]](#). This value **MUST** be unique among all scope names.

Following is the parent element of the **Group.Name** attribute.

Parent elements
Group

The following is the XML Schema definition of the **Group.Name** attribute.

```
<xsd:attribute name="Name" type="xsd:normalizedString" use="required" />
```

2.73.2 Group.DataElementName

Applies to RDL schemas 2008/01 [\[MSFT-RDL200801\]](#) **and 2010/01** [\[MSFT-RDL201001\]](#)

The **Group.DataElementName** element specifies the name to use for the data element of a [Group](#) in a data rendering. This element is optional and **MUST NOT** be specified more than once.

If the **Group.DataElementName** element is specified, its value **MUST** be a [String](#) that is a CLS-compliant identifier [\[UTR15\]](#) that is unique within the parent element of the data element. If the **Group.DataElementName** element is not specified, its value is interpreted as the value of the [Group.Name](#) attribute of the parent **Group** element.

Following is the parent element of the **Group.DataElementName** element.

Parent elements
Group

The following is the XML Schema definition of the **Group.DataElementName** element.

```
<xsd:element name="DataElementName" type="xsd:string" minOccurs="0" />
```

2.73.3 Group.DataElementOutput

Applies to RDL schemas 2008/01 [\[MSFT-RDL200801\]](#) **and 2010/01** [\[MSFT-RDL201001\]](#)

The **Group.DataElementOutput** element specifies whether a [Group](#) is included in a data rendering. This element is optional and MUST NOT be specified more than once. If this element is specified, its value MUST be one of the following:

Output (default): The **Group** data appears in the data rendering output.

NoOutput: The **Group** data does not appear in the data rendering output.

If this element is not specified, its value is interpreted as "Output".

Following is the parent element of the **Group.DataElementOutput** element

Parent elements
Group

The following is the XML Schema definition of the **Group.DataElementOutput** element.

```
<xsd:element name="DataElementOutput" minOccurs="0">
  <xsd:simpleType>
    <xsd:restriction base="xsd:string">
      <xsd:enumeration value="Output" />
      <xsd:enumeration value="NoOutput" />
      <xsd:enumeration value="ContentsOnly" />
    </xsd:restriction>
  </xsd:simpleType>
</xsd:element>
```

2.73.4 Group.DocumentMapLabel

Applies to RDL schemas 2008/01 [\[MSFT-RDL200801\]](#) **and 2010/01** [\[MSFT-RDL201001\]](#)

The **Group.DocumentMapLabel** element specifies a document map label to identify a [Group](#) within the rendered report. This element is optional and MUST NOT be specified more than once. If this element is specified, it is of type [String](#).

Following is the parent element of the **Group.DocumentMapLabel** element.

Parent elements
Group

The following is the XML Schema definition of the **Group.DocumentMapLabel** element.

```
<xsd:element name="DocumentMapLabel" type="StringLocIDType" minOccurs="0" />
```

2.73.5 Group.DomainScope

Applies to RDL schemas 2010/01 [MSFT-RDL201001] and 2010/01 [MSFT-RDL201001]

The **Group.DomainScope** element specifies the name of the scope (data region or group) in which to evaluate the group expressions. The **Group.DomainScope** element is optional and MUST NOT be specified more than once. If the **Group.DomainScope** element is specified, it is of type [String \[XMLSCHEMA2-3.2.1\]](#).

Following is the parent element of the **Group.DomainScope** element.

Parent elements
Group

The following is the XML Schema definition of the **Group.DomainScope** element.

```
<xsd:element name="DomainScope" type="xsd:string" minOccurs="0" />
```

2.73.6 Group.Filters

Applies to RDL schemas 2008/01 [MSFT-RDL200801] and 2010/01 [MSFT-RDL201001]

The **Group.Filters** element specifies a collection of [Filter](#) elements for a [Group](#). The **Group.Filters** element is optional and MUST NOT be specified more than once. If the **Group.Filters** element is specified, it is of type [Filters](#).

Following is the parent element of the **Group.Filters** element.

Parent elements
Group

The following is the XML Schema definition of the **Group.Filters** element.

```
<xsd:element name="Filters" type="FiltersType" minOccurs="0" />
```

2.73.7 Group.GroupExpressions

Applies to RDL schemas 2008/01 [MSFT-RDL200801] and 2010/01 [MSFT-RDL201001]

The **Group.GroupExpressions** element specifies a collection of [GroupExpressions.GroupExpression](#) elements of a [Group](#). The **Group.GroupExpressions** element is optional and MUST NOT be specified more than once. If this element is specified, it MUST be of type [GroupExpressions](#). If the **Group.GroupExpressions** element is not specified, the group is a **detail group**.

Following is the parent element of the **Group.GroupExpressions** element.

Parent elements
Group

The following is the XML Schema definition of the **Group.GroupExpressions** element.

```
<xsd:element name="GroupExpressions" type="GroupExpressionsType" minOccurs="0" />
```

2.73.8 Group.PageBreak

Applies to RDL schemas 2008/01 [\[MSFT-RDL200801\]](#) **and 2010/01** [\[MSFT-RDL201001\]](#)

The **Group.PageBreak** element specifies a [PageBreak](#) element of a [Group](#). The **Group.PageBreak** element is optional and MUST NOT be specified more than once. If this element is specified, it is of type **PageBreak**.

Following is the parent element of the **Group.PageBreak** element.

Parent elements
Group

The following is the XML Schema definition of the **Group.PageBreak** element.

```
<xsd:element name="PageBreak" type="PageBreakType" minOccurs="0" />
```

2.73.9 Group.PageName

Applies to RDL schemas 2010/01 [\[MSFT-RDL201001\]](#) **and 2010/01** [\[MSFT-RDL201001\]](#)

The **Group.PageName** element specifies value to use for the name of a paginated page. This element is optional. If this element is present, its value MUST be a [String \[XMLSCHEMA2-3.2.1\]](#) or an expression that evaluates to a **String**.

Following is the parent element of the **Group.PageName** element.

Parent elements
Group

The following is the XML Schema definition of the **Group.PageName** element.

```
<xsd:element name="PageName" type="xsd:string" minOccurs="0" />
```

2.73.10 Group.Parent

Applies to RDL schemas 2008/01 [\[MSFT-RDL200801\]](#) **and 2010/01** [\[MSFT-RDL201001\]](#)

The **Group.Parent** element specifies an expression that identifies a parental hierarchy for a [Group](#). The **Group.Parent** element is optional and MUST NOT be specified more than once. If this element is specified, its value MUST be a [String](#) or an expression that evaluates to a **Variant**. If a **Group** element does not have exactly one child [GroupExpressions.GroupExpression](#) element, the **Group.Parent** element MUST NOT be specified.

Following is the parent element of the **Group.Parent** element.

Parent elements
Group

The following is the XML Schema definition of the **Group.Parent** element.

```
<xsd:element name="Parent" type="xsd:string" minOccurs="0" />
```

2.73.11 Group.ReGroupExpressions

Applies to RDL schemas 2008/01 [\[MSFT-RDL200801\]](#) **and 2010/01** [\[MSFT-RDL201001\]](#)

The **Group.ReGroupExpressions** element is ignored.

Following is the parent element of the **Group.ReGroupExpressions** element.

Parent elements
Group

The following is the XML Schema definition of the **Group.ReGroupExpressions** element.

```
<xsd:element name="ReGroupExpressions" type="GroupExpressionsType" minOccurs="0" />
```

2.73.12 Group.Variables

Applies to RDL schemas 2008/01 [\[MSFT-RDL200801\]](#) **and 2010/01** [\[MSFT-RDL201001\]](#)

The **Group.Variables** element specifies a [Variables](#) element of a [Group](#). The **Group.Variables** element is optional and MUST NOT be specified more than once. If the **Group.Variables** element is specified, it is of type **Variables**.

Following is the parent element of the **Group.Variables** element.

Parent elements
Group

The following is the XML Schema definition of the **Group.Variables** element.

```
<xsd:element name="Variables" type="VariablesType" minOccurs="0" />
```

2.74 GroupExpressions

The **GroupExpressions** element defines a collection of [GroupExpressions.GroupExpression](#) elements for a grouping.

The following are the parent and child elements of the **GroupExpressions** element.

Parent elements
Group
Grouping

Child elements
GroupExpressions.GroupExpression

The following is the XML Schema definition of the **GroupExpressions** element.

```
<xsd:complexType name="GroupExpressionsType">
  <xsd:sequence>
    <xsd:element name="GroupExpression" type="xsd:string" maxOccurs="unbounded" />
  </xsd:sequence>
  <xsd:anyAttribute namespace="##other" processContents="skip" />
</xsd:complexType>
```

2.74.1 GroupExpressions.GroupExpression

The **GroupExpressions.GroupExpression** element specifies an expression by which to group data. This element **MUST** be specified at least once and **MAY** be specified more than once. The value of this element **MUST** be a [String \[XMLSCHEMA2-3.2.1\]](#) or an expression that evaluates to a **VARIANT**.

The value of the **GroupExpressions.GroupExpression** element **MUST NOT** include the [RunningValue](#) or [RowNumber](#) aggregate functions and **MUST NOT** include a reference to any report item.

Following is the parent element of the **GroupExpressions.GroupExpression** element.

Parent elements
GroupExpressions

The following is the XML Schema definition of the **GroupExpressions.GroupExpression** element.

```
<xsd:element name="GroupExpression" type="xsd:string" maxOccurs="unbounded" />
```

2.75 SortExpressions

Applies to RDL schemas 2008/01 [\[MSFT-RDL200801\]](#) **and 2010/01** [\[MSFT-RDL201001\]](#)

The **SortExpressions** element defines a collection of [SortExpression](#) elements.

The following are the parent and child elements of the **SortExpressions** element.

Parent elements
ChartMember
DataMember
GaugeMember
TablixMember
Chart
Tablix
GaugePanel
CustomData

Child elements
SortExpressions.SortExpression

The following is the XML Schema definition of the **SortExpressions** element.

```
<xsd:complexType name="SortExpressionsType">
  <xsd:sequence>
    <xsd:element name="SortExpression" type="SortExpressionType" minOccurs="1"
maxOccurs="unbounded" />
  </xsd:sequence>
  <xsd:anyAttribute namespace="##other" processContents="skip" />
</xsd:complexType>
```

2.75.1 SortExpressions.SortExpression

Applies to RDL schemas 2008/01 [\[MSFT-RDL200801\]](#) **and 2010/01** [\[MSFT-RDL201001\]](#)

The **SortExpressions.SortExpression** element specifies an expression with which to order data. This element **MUST** be specified at least once and **MAY** be specified more than once, and is of type [SortExpression](#).

Following is the parent element of the **SortExpressions.SortExpression** element.

Parent elements
SortExpressions

The following is the XML Schema definition of the **SortExpressions.SortExpression** element.

```
<xsd:element name="SortExpression" type="SortExpressionType" minOccurs="1"
maxOccurs="unbounded" />
```

2.76 SortExpression

Applies to RDL schemas 2008/01 [\[MSFT-RDL200801\]](#) **and 2010/01** [\[MSFT-RDL201001\]](#)

The **SortExpression** element defines an expression used in sorting.

The following are the parent and child elements of the **SortExpression** element.

Parent elements
SortExpressions

Child elements
SortExpression.Direction
SortExpression.Value

The following is the XML Schema definition of the **SortExpression** element.

```
<xsd:complexType name="SortExpressionType">
  <xsd:choice minOccurs="1" maxOccurs="unbounded">
    <xsd:element name="Value" type="xsd:string" minOccurs="1" />
    <xsd:element name="Direction" minOccurs="0">
      <xsd:simpleType>
        <xsd:restriction base="xsd:string">
          <xsd:enumeration value="Ascending" />
          <xsd:enumeration value="Descending" />
        </xsd:restriction>
      </xsd:simpleType>
    </xsd:element>
    <xsd:any namespace="##other" processContents="skip" />
  </xsd:choice>
  <xsd:anyAttribute namespace="##other" processContents="skip" />
</xsd:complexType>
```

2.76.1 SortExpression.Direction

Applies to RDL schemas 2008/01 [\[MSFT-RDL200801\]](#) **and 2010/01** [\[MSFT-RDL201001\]](#)

The **SortExpression.Direction** element specifies the sort order of the [SortExpression](#) element. The **SortExpression.Direction** element is optional and MUST NOT be specified more than once. If this element is specified, its value MUST be one of the following:

Ascending (default): Data should be sorted in ascending order.

Descending: Data should be sorted in descending order.

If the **SortExpression.Direction** element is not specified, its value is interpreted as "Ascending".

Following is the parent element of the **SortExpression.Direction** element.

Parent elements
SortExpression

The following is the XML Schema definition of the **SortExpression.Direction** element.

```
<xsd:element name="Direction" minOccurs="0">
  <xsd:simpleType>
    <xsd:restriction base="xsd:string">
      <xsd:enumeration value="Ascending" />
      <xsd:enumeration value="Descending" />
    </xsd:restriction>
  </xsd:simpleType>
</xsd:element>
```

2.76.2 SortExpression.Value

Applies to RDL schemas 2008/01 [\[MSFT-RDL200801\]](#) **and 2010/01** [\[MSFT-RDL201001\]](#)

The **SortExpression.Value** element specifies an expression that results in a datum by which to order. This element MUST be specified and MUST NOT be specified more than once. The value of this element MUST be a [String \[XMLSCHEMA2-3.2.1\]](#) or an expression that evaluates to a **Variant**.

The value of this element MUST NOT include the [RunningValue](#) or [RowNumber](#) aggregate functions and MUST NOT include a reference to any report item.

Following is the parent element of the **SortExpression.Value** element.

Parent elements
SortExpression

The following is the XML Schema definition of the **SortExpression.Value** element.

```
<xsd:element name="Value" type="xsd:string" minOccurs="1" />
```

2.77 Grouping

Applies to RDL schemas 2003/10 [\[MSFT-RDL200310\]](#) **and 2005/01** [\[MSFT-RDL200501\]](#) **only**

The **Grouping** element specifies the expressions by which to categorize data in the parent element (see the following **Parent elements** table) and the properties of the resulting data categorization.

If an element of type **Grouping** does not have exactly one child [GroupExpressions.GroupExpression](#) element in the [Grouping.GroupExpressions](#) collection, the [Grouping.Parent](#) element MUST NOT be specified.

The following are the parent elements, attributes, and child elements of the **Grouping** element.

Parent elements
DataGrouping
DynamicColumns
DynamicRows
List
TableGroup
Details
DynamicCategories (RDL schemas 2003/10 and 2005/01)
DynamicSeries (RDL schemas 2003/10 and 2005/01)

Attributes
Grouping.Name

Child elements
Grouping.CustomProperties
Grouping.DataCollectionName
Grouping.DataElementName
Grouping.DataElementOutput
Grouping.Filters
Grouping.GroupExpressions
Grouping.Label
Grouping.PageBreakAtEnd
Grouping.PageBreakAtStart
Grouping.Parent

The following is the XML Schema definition of the **Grouping** element.

```

<xsd:complexType name="GroupingType" >
  <xsd:choice minOccurs="1" maxOccurs="unbounded">
    <xsd:element name="Label" type="xsd:string" minOccurs="0" />
    <xsd:element name="GroupExpressions" type="GroupExpressionsType" />
    <xsd:element name="PageBreakAtStart" type="xsd:boolean" minOccurs="0" />
    <xsd:element name="PageBreakAtEnd" type="xsd:boolean" minOccurs="0" />
    <xsd:element name="CustomProperties" type="CustomPropertiesType" minOccurs="0" />
    <xsd:element name="Filters" type="FiltersType" minOccurs="0" />
    <xsd:element name="Parent" type="xsd:string" minOccurs="0" />
    <xsd:element name="DataElementName" type="xsd:string" minOccurs="0" />
    <xsd:element name="DataCollectionName" type="xsd:string" minOccurs="0" />
    <xsd:element name="DataElementOutput" minOccurs="0">
      <xsd:simpleType>
        <xsd:restriction base="xsd:string">
          <xsd:enumeration value="Output" />
          <xsd:enumeration value="NoOutput" />
          <xsd:enumeration value="ContentsOnly" />
        </xsd:restriction>
      </xsd:simpleType>
    </xsd:element>
    <xsd:any namespace="##other" processContents="skip">
  </xsd:choice>
  <xsd:attribute name="Name" type="xsd:normalizedString" use="required" />
  <xsd:anyAttribute namespace="##other" processContents="skip" />
</xsd:complexType>

```

2.77.1 Grouping.Name

Applies to RDL schemas 2003/10 [MSFT-RDL200310] and 2005/01 [MSFT-RDL200501] only

The **Grouping.Name** attribute specifies a unique identifier for a [Grouping](#). This attribute MUST be specified. The value of the **Grouping.Name** attribute MUST be a [NormalizedString](#) that is a case-sensitive CLS-compliant identifier [\[UTR15\]](#). This value MUST be unique among the set of all grouping, [DataSet](#), and data region names.

Following is the parent element of the **Grouping.Name** attribute.

Parent elements
Grouping

The following is the XML Schema definition of the **Grouping.Name** attribute.

```

<xsd:attribute name="Name" type="xsd:normalizedString" use="required" />

```

2.77.2 Grouping.CustomProperties

Applies to RDL schema 2005/01 [MSFT-RDL200501] only

The **Grouping.CustomProperties** element specifies extended information in a collection of name/value pairs. This element is optional and is of type [CustomProperties](#).

Following is the parent element of the **Grouping.CustomProperties** element.

Parent elements
Grouping

The following is the XML Schema definition of the **Grouping.CustomProperties** element.

```
<xsd:element name="CustomProperties" type="CustomPropertiesType" minOccurs="0" />
```

In RDL schema 2003/10 [\[MSFT-RDL200310\]](#), the equivalent element of **Grouping.CustomProperties** is **Grouping.Custom**, which is of type [Custom](#).

2.77.3 Grouping.DataCollectionName

Applies to RDL schemas 2003/10 [\[MSFT-RDL200310\]](#) and 2005/01 [\[MSFT-RDL200501\]](#) only

The **Grouping.DataCollectionName** element specifies the name to use for the data element in a data rendering that is the collection of all instances of this [Grouping](#). This element is optional.

If this element is present, its value MUST be a CLS-compliant identifier [\[UTR15\]](#). If this element is not present, its value is interpreted as the string that is the concatenation of the value of [Grouping.DataElementName](#) and the string "_Collection". If **Grouping.DataElementName** is not specified, its default value is used. In this case, the string that is the concatenation of the value of [Grouping.Name](#) and the string "_Collection" is used as the default value of **Grouping.DataCollectionName**.

Following is the parent element of the **Grouping.DataCollectionName** element.

Parent elements
Grouping

The following is the XML Schema definition of the **Grouping.DataCollectionName** element.

```
<xsd:element name="DataCollectionName" type="xsd:string" minOccurs="0" />
```

2.77.4 Grouping.DataElementName

Applies to RDL schemas 2003/10 [\[MSFT-RDL200310\]](#) and 2005/01 [\[MSFT-RDL200501\]](#) only

The **Grouping.DataElementName** element specifies the name to use for the data element that is an instance of this group in a data rendering. This element is optional.

If this element is present, its value MUST be a [String \[XMLSCHEMA2-3.2.1\]](#) that is a case-sensitive CLS-compliant identifier [\[UTR15\]](#). If this element is not present, its value is interpreted as the value of the **Name** attribute of the [Grouping](#) element.

Following is the parent element of the **Grouping.DataElementName** element.

Parent elements
Grouping

The following is the XML Schema definition of the **Grouping.DataElementName** element.

```
<xsd:element name="DataElementName" type="xsd:string" minOccurs="0" />
```

2.77.5 Grouping.DataElementOutput

Applies to RDL schemas 2003/10 [MSFT-RDL200310] and 2005/01 [MSFT-RDL200501] only

The **Grouping.DataElementOutput** element specifies whether a [Grouping](#) is included in a data rendering. This element is optional. If this element is present, its value MUST be a [String \[XMLSCHEMA2-3.2.1\]](#).

The value of the **Grouping.DataElementOutput** element MUST be one of the following:

Output (default): Specifies that the group is included in a data rendering.

NoOutput: Specifies that the group is not included in a data rendering.

ContentsOnly: Specifies that the group is included in a data rendering.

If this element is not present, its value is interpreted as "Output".

Following is the parent element of the **Grouping.DataElementOutput** element.

Parent elements
Grouping

The following is the XML Schema definition of the **Grouping.DataElementOutput** element.

```
<xsd:element name="DataElementOutput" minOccurs="0">
  <xsd:simpleType>
    <xsd:restriction base="xsd:string">
      <xsd:enumeration value="Output" />
      <xsd:enumeration value="NoOutput" />
      <xsd:enumeration value="ContentsOnly" />
    </xsd:restriction>
  </xsd:simpleType>
</xsd:element>
```

2.77.6 Grouping.Filters

Applies to RDL schemas 2003/10 [MSFT-RDL200310] and 2005/01 [MSFT-RDL200501] only

The **Grouping.Filters** element specifies a collection of [Filter](#) elements to be applied to the data for each instance of a [Grouping](#). This element is optional and is of type [Filters](#).

Following is the parent element of the **Grouping.Filters** element.

Parent elements
Grouping

The following is the XML Schema definition of the **Grouping.Filters** element.

```
<xsd:element name="Filters" type="FiltersType" minOccurs="0" />
```

2.77.7 Grouping.GroupExpressions

Applies to RDL schemas 2003/10 [MSFT-RDL200310] and 2005/01 [MSFT-RDL200501] only

The **Grouping.GroupExpressions** element specifies a collection of [GroupExpressions.GroupExpression](#) elements by which to group the data in a [Grouping](#). This element MUST be specified and is of type [GroupExpressions](#).

Following is the parent element of the **Grouping.GroupExpressions** element.

Parent elements
Grouping

The following is the XML Schema definition of the **Grouping.GroupExpressions** element.

```
<xsd:element name="GroupExpressions" type="GroupExpressionsType" />
```

2.77.8 Grouping.Label

Applies to RDL schemas 2003/10 [MSFT-RDL200310] and 2005/01 [MSFT-RDL200501] only

The **Grouping.Label** element specifies a document map label with which to identify a [Grouping](#) in a rendered [Report](#). This element is optional.

If the **Grouping.Label** element is present, its value MUST be a [String \[XMLSCHEMA2-3.2.1\]](#) or an expression that evaluates to a **String**. If the expression returns NULL, no item is added to the document map. This element is ignored if the group is contained within a page header or page footer.

Following is the parent element of the **Grouping.Label** element.

Parent elements
Grouping

The following is the XML Schema definition of the **Grouping.Label** element.

```
<xsd:element name="Label" type="xsd:string" minOccurs="0" />
```

2.77.9 Grouping.PageBreakAtEnd

Applies to RDL schemas 2003/10 [MSFT-RDL200310] and 2005/01 [MSFT-RDL200501] only

The **Grouping.PageBreakAtEnd** element specifies that a renderer inserts a page break at the end of a [Grouping](#). This element is optional.

If the **Grouping.PageBreakAtEnd** element is present, its value MUST be a [Boolean \[XMLSCHEMA2-3.2.2\]](#). If this element is not present, its value is interpreted as false. The **Grouping.PageBreakAtEnd** element is not valid for column groupings in [Matrix](#) regions and MUST NOT be specified in this case.

Following is the parent element of the **Grouping.PageBreakAtEnd** element.

Parent elements
Grouping

The following is the XML Schema definition of the **Grouping.PageBreakAtEnd** element.

```
<xsd:element name="PageBreakAtEnd" type="xsd:boolean" minOccurs="0" />
```

2.77.10 Grouping.PageBreakAtStart

Applies to RDL schemas 2003/10 [MSFT-RDL200310] and 2005/01 [MSFT-RDL200501] only

The **Grouping.PageBreakAtStart** element specifies that a renderer inserts a page break at the start of a group. This element is optional.

If this element is present, its value MUST be a [Boolean \[XMLSCHEMA2-3.2.2\]](#). If this element is not present, its value is interpreted as false. This element is not valid for column groupings in [Matrix](#) regions and MUST NOT be specified in this case.

Following is the parent element of the **Grouping.PageBreakAtStart** element.

Parent elements
Grouping

The following is the XML Schema definition of the **Grouping.PageBreakAtStart** element.

```
<xsd:element name="PageBreakAtStart" type="xsd:boolean" minOccurs="0" />
```

2.77.11 Grouping.Parent

Applies to RDL schemas 2003/10 [MSFT-RDL200310] and 2005/01 [MSFT-RDL200501] only

The **Grouping.Parent** element specifies an expression that identifies the parent group in a recursive hierarchy. This element is optional.

If this element is present, its value MUST be a [String \[XMLSCHEMA2-3.2.1\]](#) or an expression that evaluates to a **Variant**. If the [Grouping](#) does not have exactly one child [GroupExpressions.GroupExpression](#) element, this element MUST NOT be specified.

Following is the parent element of the **Grouping.Parent** element.

Parent elements
Grouping

The following is the XML Schema definition of the **Grouping.Parent** element.

```
<xsd:element name="Parent" type="xsd:string" minOccurs="0" />
```

2.78 Sorting

Applies to RDL schemas 2003/10 [MSFT-RDL200310] and 2005/01 [MSFT-RDL200501] only

The **Sorting** element specifies a collection of [SortBy](#) elements by which to sort groups. If the **Sorting** element is specified, there **MUST** be at least one and there **MAY** be more than one **SortBy** element in the **Sorting** collection. The **Sorting** collection is an ordered list and the sorting expressions **MUST** be applied in the specified order.

The following are the parent and child elements of the **Sorting** element.

Parent elements
DataGrouping
DynamicColumns
DynamicRows
List
TableGroup
Details
DynamicCategories (RDL schemas 2003/10 and 2005/01)
DynamicSeries (RDL schemas 2003/10 and 2005/01)

Child elements
Sorting.SortBy

The following is the XML Schema definition of the **Sorting** element.

```
<xsd:complexType name="SortingType">
  <xsd:sequence>
    <xsd:element name="SortBy" type="SortByType" maxOccurs="unbounded" />
  </xsd:sequence>
  <xsd:anyAttribute namespace="##other" processContents="skip" />
</xsd:complexType>
```

2.78.1 Sorting.SortBy

Applies to RDL schemas 2003/10 [MSFT-RDL200310] and 2005/01 [MSFT-RDL200501] only

The **Sorting.SortBy** element specifies an expression by which to sort the data. This element **MUST** be specified and is of type [SortBy](#). More than one **Sorting.SortBy** element **MAY** be specified under a single [Sorting](#) parent element. The **Sorting** collection is an ordered list and the sorting expressions **MUST** be applied in the specified order.

Following is the parent element of the **Sorting.SortBy** element.

Parent elements
Sorting

The following is the XML Schema definition of the **Sorting.SortBy** element.

```
<xsd:element name="SortBy" type="SortByType" maxOccurs="unbounded" />
```

2.79 SortBy

Applies to RDL schemas 2003/10 [MSFT-RDL200310] and 2005/01 [MSFT-RDL200501] only

The **SortBy** element specifies an expression by which to sort groups.

The following are the parent and child elements of the **SortBy** element.

Parent elements
Sorting

Child elements
SortBy.Direction
SortBy.SortExpression

The following is the XML Schema definition of the **SortBy** element.

```
<xsd:complexType name="SortByType">
  <xsd:choice minOccurs="1" maxOccurs="unbounded">
    <xsd:element name="SortExpression" type="xsd:string" />
    <xsd:element name="Direction" minOccurs="0">
      <xsd:simpleType>
        <xsd:restriction base="xsd:string">
          <xsd:enumeration value="Ascending" />
          <xsd:enumeration value="Descending" />
        </xsd:restriction>
      </xsd:simpleType>
    </xsd:element>
    <xsd:any namespace="##other" processContents="skip" />
  </xsd:choice>
</xsd:complexType>
```

```

    </xsd:choice>
    <xsd:anyAttribute namespace="##other" processContents="skip" />
</xsd:complexType>

```

2.79.1 SortBy.Direction

Applies to RDL schemas 2003/10 [MSFT-RDL200310] and 2005/01 [MSFT-RDL200501] only

The **SortBy.Direction** element specifies the sort order of the [SortBy](#) element. This element is optional and is of type [String \[XMLSCHEMA2-3.2.1\]](#).

If this element is specified, its value MUST be one of the following:

Ascending (default): Specifies that the sort is in ascending order.

Descending: Specifies that the sort is in descending order.

If this element is not present, its value is interpreted as "Ascending".

Following is the parent element of the **SortBy.Direction** element.

Parent elements
SortBy

The following is the XML Schema definition of the **SortBy.Direction** element.

```

<xsd:element name="Direction" minOccurs="0">
  <xsd:simpleType>
    <xsd:restriction base="xsd:string">
      <xsd:enumeration value="Ascending" />
      <xsd:enumeration value="Descending" />
    </xsd:restriction>
  </xsd:simpleType>
</xsd:element>

```

2.79.2 SortBy.SortExpression

Applies to RDL schemas 2003/10 [MSFT-RDL200310] and 2005/01 [MSFT-RDL200501] only

The **SortBy.SortExpression** element specifies an expression by which to sort the data. This element MUST be specified, and its value MUST be a [String \[XMLSCHEMA2-3.2.1\]](#) or an expression that evaluates to a **Variant**.

Following is the parent element of the **SortBy.SortExpression** element.

Parent elements
SortBy

The following is the XML Schema definition of the **SortBy.SortExpression** element.

```
<xsd:element name="SortExpression" type="xsd:string" />
```

2.80 Chart

Applies to RDL schemas 2008/01 [\[MSFT-RDL200801\]](#) **and 2010/01** [\[MSFT-RDL201001\]](#)

The **Chart** element specifies a collection of [ChartArea](#) elements to be drawn as a single **data visualization data region**. This element **MUST** contain exactly one [Chart.ChartCategoryHierarchy](#) element and exactly one [Chart.ChartSeriesHierarchy](#) element.

The following are the parent elements, attribute, and child elements of the **Chart** element.

Parent elements
ReportItems
CellContents
CustomReportItem.AltReportItem

Attributes
Chart.Name

Child elements
Chart.Style
Chart.ActionInfo
Chart.Bookmark
Chart.ChartCodeParameters
Chart.CustomProperties
Chart.DataElementName
Chart.DataElementOutput
Chart.DocumentMapLabel
Chart.Height
Chart.Left
Chart.RepeatWith
Chart.ToolTip
Chart.Top

Child elements
Chart.Visibility
Chart.Width
Chart.ZIndex
Chart.DataSetName
Chart.Filters
Chart.NoRowsMessage
Chart.PageBreak
Chart.PageName
Chart.SortExpressions
Chart.ChartAnnotations
Chart.ChartAreas
Chart.ChartBorderSkin
Chart.ChartCategoryHierarchy
Chart.ChartData
Chart.ChartCustomPaletteColors
Chart.ChartLegends
Chart.ChartNoDataMessage
Chart.ChartSeriesHierarchy
Chart.ChartTitles
Chart.Code
Chart.CodeLanguage
Chart.DynamicHeight
Chart.DynamicWidth
Chart.Palette
Chart.PaletteHatchBehavior

Following is the XML Schema definition of the **Chart** element in RDL schema 2008/01 [[MSFT-RDL200801](#)].

```
<xsd:complexType name="ChartType">
  <xsd:choice minOccurs="0" maxOccurs="unbounded">
    <xsd:element name="Style" type="StyleType" minOccurs="0" />
    <xsd:element name="SortExpressions" type="SortExpressionsType"
```

```

minOccurs="0" />
  <xsd:element name="ActionInfo" type="ActionInfoType" minOccurs="0" />
  <xsd:element name="Top" type="SizeType" minOccurs="0" />
  <xsd:element name="Left" type="SizeType" minOccurs="0" />
  <xsd:element name="Height" type="SizeType" minOccurs="0" />
  <xsd:element name="Width" type="SizeType" minOccurs="0" />
  <xsd:element name="ZIndex" type="xsd:unsignedInt" minOccurs="0" />
  <xsd:element name="Visibility" type="VisibilityType" minOccurs="0" />
  <xsd:element name="ToolTip" type="StringLocIDType" minOccurs="0" />
  <xsd:element name="DocumentMapLabel" type="StringLocIDType" minOccurs="0" />
  <xsd:element name="Bookmark" type="xsd:string" minOccurs="0" />
  <xsd:element name="RepeatWith" type="xsd:string" minOccurs="0" />
  <xsd:element name="CustomProperties" type="CustomPropertiesType"
minOccurs="0" />
  <xsd:element name="NoRowsMessage" type="xsd:string" minOccurs="0" />
  <xsd:element name="DataSetName" type="xsd:string" minOccurs="0" />
  <xsd:element name="PageBreak" type="PageBreakType" minOccurs="0" />
  <xsd:element name="Filters" type="FiltersType" minOccurs="0" />
  <xsd:element name="ChartSeriesHierarchy" type="ChartHierarchyType" />
  <xsd:element name="ChartCategoryHierarchy" type="ChartHierarchyType" />
  <xsd:element name="ChartData" type="ChartDataTypes" minOccurs="0" />
  <xsd:element name="ChartAreas" type="ChartAreasType" minOccurs="0" />
  <xsd:element name="ChartLegends" type="ChartLegendsType" minOccurs="0" />
  <xsd:element name="ChartTitles" type="ChartTitlesType" minOccurs="0" />
  <xsd:element name="DynamicHeight" type="xsd:string" minOccurs="0" />
  <xsd:element name="DynamicWidth" type="xsd:string" minOccurs="0" />
  <xsd:element name="Palette" type="xsd:string" minOccurs="0" />
  <xsd:element name="ChartCustomPaletteColors"
type="ChartCustomPaletteColorsType" minOccurs="0" />
  <xsd:element name="PaletteHatchBehavior" type="xsd:string" minOccurs="0" />
  <xsd:element name="DataElementName" type="xsd:string" minOccurs="0" />
  <xsd:element name="DataElementOutput" minOccurs="0">
    <xsd:simpleType>
      <xsd:restriction base="xsd:string">
        <xsd:enumeration value="Output" />
        <xsd:enumeration value="NoOutput" />
        <xsd:enumeration value="ContentsOnly" />
        <xsd:enumeration value="Auto" />
      </xsd:restriction>
    </xsd:simpleType>
  </xsd:element>
  <xsd:element name="ChartBorderSkin" type="ChartBorderSkinType"
minOccurs="0" />
  <xsd:element name="Code" type="xsd:string" minOccurs="0" />
  <xsd:element name="CodeLanguage" minOccurs="0">
    <xsd:simpleType>
      <xsd:restriction base="xsd:string">
        <xsd:enumeration value="CSharp" />
        <xsd:enumeration value="VB" />
      </xsd:restriction>
    </xsd:simpleType>
  </xsd:element>
  <xsd:element name="ChartCodeParameters" type="ChartCodeParametersType"
minOccurs="0" />
  <xsd:element name="ChartAnnotations" type="ChartAnnotationsType"
minOccurs="0" />
  <xsd:element name="ChartNoDataMessage" type="ChartTitleType" minOccurs="0" />
  <xsd:any namespace="##other" processContents="skip" />
</xsd:choice>

```

```

    <xsd:attribute name="Name" type="xsd:normalizedString" use="required" />
    <xsd:anyAttribute namespace="##other" processContents="skip" />
</xsd:complexType>

```

Following is the XML Schema definition of the **Chart** element in RDL schema 2010/01 [\[MSFT-RDL201001\]](#).

```

<xsd:complexType name="ChartType">
  <xsd:choice minOccurs="0" maxOccurs="unbounded">
    <xsd:element name="Style" type="StyleType" minOccurs="0" />
    <xsd:element name="SortExpressions" type="SortExpressionsType"
minOccurs="0" />
    <xsd:element name="ActionInfo" type="ActionInfoType" minOccurs="0" />
    <xsd:element name="Top" type="SizeType" minOccurs="0" />
    <xsd:element name="Left" type="SizeType" minOccurs="0" />
    <xsd:element name="Height" type="SizeType" minOccurs="0" />
    <xsd:element name="Width" type="SizeType" minOccurs="0" />
    <xsd:element name="ZIndex" type="xsd:unsignedInt" minOccurs="0" />
    <xsd:element name="Visibility" type="VisibilityType" minOccurs="0" />
    <xsd:element name="ToolTip" type="StringLocIDType" minOccurs="0" />
    <xsd:element name="DocumentMapLabel" type="StringLocIDType" minOccurs="0" />
    <xsd:element name="Bookmark" type="xsd:string" minOccurs="0" />
    <xsd:element name="RepeatWith" type="xsd:string" minOccurs="0" />
    <xsd:element name="CustomProperties" type="CustomPropertiesType"
minOccurs="0" />
    <xsd:element name="NoRowsMessage" type="xsd:string" minOccurs="0" />
    <xsd:element name="DataSetName" type="xsd:string" minOccurs="0" />
    <xsd:element name="PageBreak" type="PageBreakType" minOccurs="0" />
    <xsd:element name="PageName" type="xsd:string" minOccurs="0" />
    <xsd:element name="Filters" type="FiltersType" minOccurs="0" />
    <xsd:element name="ChartSeriesHierarchy" type="ChartHierarchyType" />
    <xsd:element name="ChartCategoryHierarchy" type="ChartHierarchyType" />
    <xsd:element name="ChartData" type="ChartDataTypes" minOccurs="0" />
    <xsd:element name="ChartAreas" type="ChartAreasType" minOccurs="0" />
    <xsd:element name="ChartLegends" type="ChartLegendsType" minOccurs="0" />
    <xsd:element name="ChartTitles" type="ChartTitlesType" minOccurs="0" />
    <xsd:element name="DynamicHeight" type="xsd:string" minOccurs="0" />
    <xsd:element name="DynamicWidth" type="xsd:string" minOccurs="0" />
    <xsd:element name="Palette" type="xsd:string" minOccurs="0" />
    <xsd:element name="ChartCustomPaletteColors"
type="ChartCustomPaletteColorsType" minOccurs="0" />
    <xsd:element name="PaletteHatchBehavior" type="xsd:string" minOccurs="0" />
    <xsd:element name="DataElementName" type="xsd:string" minOccurs="0" />
    <xsd:element name="DataElementOutput" minOccurs="0">
      <xsd:simpleType>
        <xsd:restriction base="xsd:string">
          <xsd:enumeration value="Output" />
          <xsd:enumeration value="NoOutput" />
          <xsd:enumeration value="ContentsOnly" />
          <xsd:enumeration value="Auto" />
        </xsd:restriction>
      </xsd:simpleType>
    </xsd:element>
    <xsd:element name="ChartBorderSkin" type="ChartBorderSkinType"
minOccurs="0" />
    <xsd:element name="Code" type="xsd:string" minOccurs="0" />
    <xsd:element name="CodeLanguage" minOccurs="0">

```

```

    <xsd:simpleType>
      <xsd:restriction base="xsd:string">
        <xsd:enumeration value="CSharp " />
        <xsd:enumeration value="VB" />
      </xsd:restriction>
    </xsd:simpleType>
  </xsd:element>
  <xsd:element name="ChartCodeParameters" type="ChartCodeParametersType"
minOccurs="0" />
  <xsd:element name="ChartNoDataMessage" type="ChartTitleType" minOccurs="0" />
  <xsd:any namespace="##other" processContents="skip" />
</xsd:choice>
<xsd:attribute name="Name" type="xsd:normalizedString" use="required" />
<xsd:anyAttribute namespace="##other" processContents="skip" />
</xsd:complexType>

```

2.80.1 Chart.Name

Applies to RDL schemas 2008/01 [\[MSFT-RDL200801\]](#) **and 2010/01** [\[MSFT-RDL201001\]](#)

The **Chart.Name** attribute specifies the name of a [Chart](#). This attribute **MUST** be specified. The value of this attribute **MUST** be a case-sensitive CLS-compliant identifier [\[UTR15\]](#) that **MUST** be unique among data regions, groups, and scope names in the [Report](#).

Following is the parent element of the **Chart.Name** attribute.

Parent elements
Chart

The following is the XML Schema definition of the **Chart.Name** attribute.

```
<xsd:attribute name="Name" type="xsd:normalizedString" use="required" />
```

2.80.2 Chart.Style

Applies to RDL schemas 2008/01 [\[MSFT-RDL200801\]](#) **and 2010/01** [\[MSFT-RDL201001\]](#)

The **Chart.Style** element specifies the style information for a [Chart](#). The **Chart.Style** element is optional. This element is of type [Style](#).

Following is the parent element of the **Chart.Style** element.

Parent elements
Chart

The following is the XML Schema definition of the **Chart.Style** element.

```
<xsd:element name="Style" type="StyleType" minOccurs="0" />
```

2.80.3 Chart.ActionInfo

Applies to RDL schemas 2008/01 [\[MSFT-RDL200801\]](#) **and 2010/01** [\[MSFT-RDL201001\]](#)

The **Chart.ActionInfo** element is ignored.

Following is the parent element of the **Chart.ActionInfo** element.

Parent elements
Chart

The following is the XML Schema definition of the **Chart.ActionInfo** element.

```
<xsd:element name="ActionInfo" type="ActionInfoType" minOccurs="0" />
```

2.80.4 Chart.Bookmark

Applies to RDL schemas 2008/01 [\[MSFT-RDL200801\]](#) **and 2010/01** [\[MSFT-RDL201001\]](#)

The **Chart.Bookmark** element specifies a bookmark that can be linked to via a bookmark action. The **Chart.Bookmark** element is optional.

If this element is present, its value MUST be a [String \[XMLSCHEMA2-3.2.1\]](#) or an expression that evaluates to a **String**. If this element is not present, its value is interpreted as an empty string.

Following is the parent element of the **Chart.Bookmark** element.

Parent elements
Chart

The following is the XML Schema definition of the **Chart.Bookmark** element.

```
<xsd:element name="Bookmark" type="xsd:string" minOccurs="0" />
```

2.80.5 Chart.ChartCodeParameters

Applies to RDL schema 2008/01 [\[MSFT-RDL200801\]](#)

The **Chart.ChartCodeParameters** element is ignored.

If this element is specified, errors MAY occur.

Following is the parent element of the **Chart.ChartCodeParameters** element.

Parent elements
Chart

The following is the XML Schema definition of the **Chart.ChartCodeParameters** element.

```
<xsd:element name="ChartCodeParameters" type="ChartCodeParametersType" minOccurs="0" />
```

2.80.6 Chart.CustomProperties

Applies to RDL schemas 2008/01 [\[MSFT-RDL200801\]](#) and **2010/01** [\[MSFT-RDL201001\]](#)

The **Chart.CustomProperties** element specifies a set of custom information to be handed to the report rendering component. This element is optional. This element is of type [CustomProperties](#).

Following is the parent element of the **Chart.CustomProperties** element.

Parent elements
Chart

The following is the XML Schema definition of the **Chart.CustomProperties** element.

```
<xsd:element name="CustomProperties" type="CustomPropertiesType" minOccurs="0" />
```

In RDL schema 2003/10 [\[MSFT-RDL200310\]](#), the equivalent element of **Chart.CustomProperties** is **Chart.Custom**, which is of type [Custom](#).

2.80.7 Chart.DataElementName

Applies to RDL schemas 2008/01 [\[MSFT-RDL200801\]](#) and **2010/01** [\[MSFT-RDL201001\]](#)

The **Chart.DataElementName** element specifies the name to use for the data element/attribute for a [Chart](#). This element is optional. If this element is present, its value MUST be a CLS-compliant identifier [\[UTR15\]](#).

Following is the parent element of the **Chart.DataElementName** element.

Parent elements
Chart

The following is the XML Schema definition of the **Chart.DataElementName** element.

```
<xsd:element name="DataElementName" type="xsd:string" minOccurs="0" />
```

2.80.8 Chart.DataElementOutput

Applies to RDL schemas 2008/01 [\[MSFT-RDL200801\]](#) and **2010/01** [\[MSFT-RDL201001\]](#)

The **Chart.DataElementOutput** element specifies whether an item appears in a data rendering. This element is optional.

If this element is present, its value MUST be a [String](#) [\[XMLSCHEMA2-3.2.1\]](#) and MUST be one of the following:

Output: Specifies that the item appears in the data rendering output.

NoOutput: Specifies that the item does not appear in the data rendering output.

Auto (default): Specifies that the item does not appear in the data rendering output if the value of the grandchild [Visibility.Hidden](#) element of the [Chart](#) element is present and is set to true. Otherwise, the value is interpreted as "Output".

If the **Chart.DataElementOutput** element is not present, its value is interpreted as "Auto".

Following is the parent element of the **Chart.DataElementOutput** element.

Parent elements
Chart

The following is the XML Schema definition of the **Chart.DataElementOutput** element.

```
<xsd:element name="DataElementOutput" minOccurs="0">
  <xsd:simpleType>
    <xsd:restriction base="xsd:string">
      <xsd:enumeration value="Output" />
      <xsd:enumeration value="NoOutput" />
      <xsd:enumeration value="ContentsOnly" />
      <xsd:enumeration value="Auto" />
    </xsd:restriction>
  </xsd:simpleType>
</xsd:element>
```

2.80.9 Chart.DocumentMapLabel

Applies to RDL schemas 2008/01 [\[MSFT-RDL200801\]](#) **and 2010/01** [\[MSFT-RDL201001\]](#)

The **Chart.DocumentMapLabel** element specifies a document map label to identify a [Chart](#) within the client UI to provide a user-friendly label for searching. The **Chart.DocumentMapLabel** element is optional. If this element is present, its value MUST be a [String \[XMLSCHEMA2-3.2.1\]](#) or an expression that evaluates to a **String**.

Following is the parent element of the **Chart.DocumentMapLabel** element.

Parent elements
Chart

The following is the XML Schema definition of the **Chart.DocumentMapLabel** element.

```
<xsd:element name="DocumentMapLabel" type="StringLocIDType" minOccurs="0" />
```

2.80.10 Chart.Height

Applies to RDL schemas 2008/01 [\[MSFT-RDL200801\]](#) **and 2010/01** [\[MSFT-RDL201001\]](#)

The **Chart.Height** element specifies the height of a [Chart](#). The **Chart.Height** element is optional. If this element is present, its value MUST be a non-negative [RdlSize](#). If this element is not present, its value is interpreted as the height of the chart's container, such as a [Rectangle](#) or [Body](#), minus the value of the [Chart.Top](#) element, if specified.

Following is the parent element of the **Chart.Height** element.

Parent elements
Chart

The following is the XML Schema definition of the **Chart.Height** element.

```
<xsd:element name="Height" type="SizeType" minOccurs="0" />
```

2.80.11 Chart.Left

Applies to RDL schemas 2008/01 [\[MSFT-RDL200801\]](#) **and 2010/01** [\[MSFT-RDL201001\]](#)

The **Chart.Left** element specifies the distance of a [Chart](#) from the left of the chart's container, such as a [Rectangle](#) or [Body](#). The **Chart.Left** element is optional. If this element is present, its value MUST be a non-negative [RdlSize](#). If this element is not present, its value is interpreted as 0.

Following is the parent element of the **Chart.Left** element.

Parent elements
Chart

The following is the XML Schema definition of the **Chart.Left** element.

```
<xsd:element name="Left" type="SizeType" minOccurs="0" />
```

2.80.12 Chart.RepeatWith

Applies to RDL schemas 2008/01 [\[MSFT-RDL200801\]](#) **and 2010/01** [\[MSFT-RDL201001\]](#)

The **Chart.RepeatWith** element MUST NOT be specified.

Following is the parent element of the **Chart.RepeatWith** element.

Parent elements
Chart

The following is the XML Schema definition of the **Chart.RepeatWith** element.

```
<xsd:element name="RepeatWith" type="xsd:string" minOccurs="0" />
```

2.80.13 Chart.ToolTip

Applies to RDL schemas 2008/01 [\[MSFT-RDL200801\]](#) **and 2010/01** [\[MSFT-RDL201001\]](#)

The **Chart.ToolTip** element specifies the textual label for a [Chart](#). The **Chart.ToolTip** element is optional. If this element is present, its value MUST be a [String \[XMLSCHEMA2-3.2.1\]](#) or an expression that evaluates to a **String**. If this element is not present, its value is interpreted as an empty string.

Following is the parent element of the **Chart.ToolTip** element.

Parent elements
Chart

The following is the XML Schema definition of the **Chart.ToolTip** element.

```
<xsd:element name="ToolTip" type="StringLocIDType" minOccurs="0" />
```

2.80.14 Chart.Top

Applies to RDL schemas 2008/01 [\[MSFT-RDL200801\]](#) **and 2010/01** [\[MSFT-RDL201001\]](#)

The **Chart.Top** element specifies the distance of a [Chart](#) from the top of the chart's container, such as a [Rectangle](#) or [Body](#). This element is optional.

If the **Chart.Top** element is present, its value MUST be a non-negative [RdlSize](#). If this element is not present, its value is interpreted as 0.

Following is the parent element of the **Chart.Top** element.

Parent elements
Chart

The following is the XML Schema definition of the **Chart.Top** element.

```
<xsd:element name="Top" type="SizeType" minOccurs="0" />
```

2.80.15 Chart.Visibility

Applies to RDL schemas 2008/01 [\[MSFT-RDL200801\]](#) **and 2010/01** [\[MSFT-RDL201001\]](#)

The **Chart.Visibility** element specifies the visibility of a [Chart](#). The **Chart.Visibility** element is optional. This element is of type [Visibility](#).

Following is the parent element of the **Chart.Visibility** element.

Parent elements
Chart

The following is the XML Schema definition of the **Chart.Visibility** element.

```
<xsd:element name="Visibility" type="VisibilityType" minOccurs="0" />
```

2.80.16 Chart.Width

Applies to RDL schemas 2008/01 [MSFT-RDL200801] and 2010/01 [MSFT-RDL201001]

The **Chart.Width** element specifies the width of a [Chart](#). The **Chart.Width** element is optional. If this element is present, its value MUST be a non-negative [RdlSize](#). If this element is not present, its value is interpreted as the width of the chart's container, such as [Rectangle](#) or [Body](#), minus the value of the [Chart.Left](#) element, if specified.

Following is the parent element of the **Chart.Width** element.

Parent elements
Chart

The following is the XML Schema definition of the **Chart.Width** element.

```
<xsd:element name="Width" type="SizeType" minOccurs="0" />
```

2.80.17 Chart.ZIndex

Applies to RDL schemas 2008/01 [MSFT-RDL200801] and 2010/01 [MSFT-RDL201001]

The **Chart.ZIndex** element specifies the drawing order of a [Chart](#) within the containing object. Items with lower indices are drawn first (appearing behind items with higher indices). Items with equal indices can have an unspecified rendering order.

The **Chart.ZIndex** element is optional. If this element is present, its value MUST be an [Integer \[XMLSCHEMA2-3.3.17\]](#). If this element is not present, its value is interpreted as 0. The value of this element MUST be greater than or equal to 0 and less than or equal to 2147483647.

Following is the parent element of the **Chart.ZIndex** element.

Parent elements
Chart

The following is the XML Schema definition of the **Chart.ZIndex** element.

```
<xsd:element name="ZIndex" type="xsd:unsignedInt" minOccurs="0" />
```

2.80.18 Chart.DataSetName

Applies to RDL schemas 2008/01 [MSFT-RDL200801] and 2010/01 [MSFT-RDL201001]

The **Chart.DataSetName** element specifies the name of the [DataSet](#) to use for a data region. The **Chart.DataSetName** element is optional. If this element is present, its value MUST be a [String \[XMLSCHEMA2-3.2.1\]](#).

The **Chart.DataSetName** element MUST be specified if both of the following statements are true:

- The [Chart](#) is not contained within another data region.
- More than one dataset is specified for the [Report](#).

If no dataset is specified for the containing report, the **Chart.DataSetName** element MUST NOT render.

Following is the parent element of the **Chart.DataSetName** element.

Parent elements
Chart

The following is the XML Schema definition of the **Chart.DataSetName** element.

```
<xsd:element name="DataSetName" type="xsd:string" minOccurs="0" />
```

2.80.19 Chart.Filters

Applies to RDL schemas 2008/01 [\[MSFT-RDL200801\]](#) **and 2010/01** [\[MSFT-RDL201001\]](#)

The **Chart.Filters** element specifies a set of filters for a [Chart](#). This element is optional. This element is of type [Filters](#).

Following is the parent element of the **Chart.Filters** element.

Parent elements
Chart

The following is the XML Schema definition of the **Chart.Filters** element.

```
<xsd:element name="Filters" type="FiltersType" minOccurs="0" />
```

2.80.20 Chart.NoRowsMessage

Applies to RDL schemas 2008/01 [\[MSFT-RDL200801\]](#) **and 2010/01** [\[MSFT-RDL201001\]](#)

The **Chart.NoRowsMessage** element is ignored. The [Chart.ChartNoDataMessage](#) element MUST be used instead.

Following is the parent element of the **Chart.NoRowsMessage** element.

Parent elements
Chart

The following is the XML Schema definition of the **Chart.NoRowsMessage** element.

```
<xsd:element name="NoRowsMessage" type="xsd:string" minOccurs="0" />
```

2.80.21 Chart.PageBreak

Applies to RDL schemas 2008/01 [\[MSFT-RDL200801\]](#) **and 2010/01** [\[MSFT-RDL201001\]](#)

The **Chart.PageBreak** element specifies the page break behavior for a [Chart](#). This element is optional. The **Chart.PageBreak** element is of type [PageBreak](#).

Following is the parent element of the **Chart.PageBreak** element.

Parent elements
Chart

The following is the XML Schema definition of the **Chart.PageBreak** element.

```
<xsd:element name="PageBreak" type="PageBreakType" minOccurs="0" />
```

2.80.22 Chart.PageName

Applies to RDL schema 2010/01 [\[MSFT-RDL201001\]](#)

The **Chart.PageName** element specifies the value to use for the name of a paginated page. This element is optional. If this element is present, its value MUST be a [String \[XMLSCHEMA2-3.2.1\]](#) or an expression that evaluates to a **String**.

Following is the parent element of the **Chart.PageName** element.

Parent elements
Chart

The following is the XML Schema definition of the **Chart.PageName** element.

```
<xsd:element name="PageName" type="xsd:string" minOccurs="0" />
```

2.80.23 Chart.SortExpressions

Applies to RDL schemas 2008/01 [\[MSFT-RDL200801\]](#) **and 2010/01** [\[MSFT-RDL201001\]](#)

The **Chart.SortExpressions** element is ignored.

Following is the parent element of the **Chart.SortExpressions** element.

Parent elements
Chart

The following is the XML Schema definition of the **Chart.SortExpressions** element.

```
<xsd:element name="SortExpressions" type="SortExpressionsType" minOccurs="0" />
```

2.80.24 Chart.ChartAnnotations

Applies to RDL schema 2008/01 [\[MSFT-RDL200801\]](#)

The **Chart.ChartAnnotations** element is ignored.

Following is the parent element of the **Chart.ChartAnnotations** element.

Parent elements
Chart

The following is the XML Schema definition of the **Chart.ChartAnnotations** element.

```
<xsd:element name="ChartAnnotations" type="ChartAnnotationsType" minOccurs="0" />
```

2.80.25 Chart.ChartAreas

Applies to RDL schemas 2008/01 [\[MSFT-RDL200801\]](#) *and* *2010/01* [\[MSFT-RDL201001\]](#)

The **Chart.ChartAreas** element specifies the collection of [ChartAreas](#) elements in a [Chart](#). This element is optional. The **Chart.ChartAreas** element is of type **ChartAreas**.

Following is the parent element of the **Chart.ChartAreas** element.

Parent elements
Chart

The following is the XML Schema definition of the **Chart.ChartAreas** element.

```
<xsd:element name="ChartAreas" type="ChartAreasType" minOccurs="0" />
```

2.80.26 Chart.ChartBorderSkin

Applies to RDL schemas 2008/01 [\[MSFT-RDL200801\]](#) *and* *2010/01* [\[MSFT-RDL201001\]](#)

The **Chart.ChartBorderSkin** element specifies the **border skin** of a [Chart](#). The **Chart.ChartBorderSkin** element is optional. This element is of type [ChartBorderSkin](#).

Following is the parent element of the **Chart.ChartBorderSkin** element.

Parent elements
Chart

The following is the XML Schema definition of the **Chart.ChartBorderSkin** element.

```
<xsd:element name="ChartBorderSkin" type="ChartBorderSkinType" minOccurs="0" />
```

2.80.27 Chart.ChartCategoryHierarchy

Applies to RDL schemas 2008/01 [\[MSFT-RDL200801\]](#) **and 2010/01** [\[MSFT-RDL201001\]](#)

The **Chart.ChartCategoryHierarchy** element specifies the hierarchy of category members in a [Chart](#). This element **MUST** be specified. This element is of type [ChartHierarchy](#).

Following is the parent element of the **Chart.ChartCategoryHierarchy** element.

Parent elements
Chart

The following is the XML Schema definition of the **Chart.ChartCategoryHierarchy** element.

```
<xsd:element name="ChartCategoryHierarchy" type="ChartHierarchyType" />
```

2.80.28 Chart.ChartCustomPaletteColors

Applies to RDL schemas 2008/01 [\[MSFT-RDL200801\]](#) **and 2010/01** [\[MSFT-RDL201001\]](#)

The **Chart.ChartCustomPaletteColors** element specifies a collection of colors to use for a custom palette. This element is optional.

If this element is present, the value of [Chart.Palette](#) SHOULD be "Custom". If the **Chart.ChartCustomPaletteColors** element is not present, custom palette colors will not be used. This element is of type [ChartCustomPaletteColors](#).

Following is the parent element of the **Chart.ChartCustomPaletteColors** element.

Parent elements
Chart

The following is the XML Schema definition of the **Chart.ChartCustomPaletteColors** element.

```
<xsd:element name="ChartCustomPaletteColors" type="ChartCustomPaletteColorsType" minOccurs="0" />
```

2.80.29 Chart.ChartData

Applies to RDL schemas 2008/01 [\[MSFT-RDL200801\]](#) **and 2010/01** [\[MSFT-RDL201001\]](#)

The **Chart.ChartData** element describes the structure of the data in a [Chart](#). The **Chart.ChartData** element is optional. This element is of type [ChartData](#).

Following is the parent element of the **Chart.ChartData** element.

Parent elements
Chart

The following is the XML Schema definition of the **Chart.ChartData** element.

```
<xsd:element name="ChartData" type="ChartData" minOccurs="0" />
```

2.80.30 Chart.ChartLegends

Applies to RDL schemas 2008/01 [\[MSFT-RDL200801\]](#) **and 2010/01** [\[MSFT-RDL201001\]](#)

The **Chart.ChartLegends** element specifies the set of chart legends in a [Chart](#). This element is optional. This element is of type [ChartLegends](#).

Following is the parent element of the **Chart.ChartLegends** element.

Parent elements
Chart

The following is the XML Schema definition of the **Chart.ChartLegends** element.

```
<xsd:element name="ChartLegends" type="ChartLegends" minOccurs="0" />
```

2.80.31 Chart.ChartNoDataMessage

Applies to RDL schemas 2008/01 [\[MSFT-RDL200801\]](#) **and 2010/01** [\[MSFT-RDL201001\]](#)

The **Chart.ChartNoDataMessage** element specifies the message to display if a [Chart](#) contains no data. This element is optional. This element is of type [ChartTitle](#).

Following is the parent element of the **Chart.ChartNoDataMessage** element.

Parent elements
Chart

The following is the XML Schema definition of the **Chart.ChartNoDataMessage** element.

```
<xsd:element name="ChartNoDataMessage" type="ChartTitleType" minOccurs="0" />
```

2.80.32 Chart.ChartSeriesHierarchy

Applies to RDL schemas 2008/01 [\[MSFT-RDL200801\]](#) **and 2010/01** [\[MSFT-RDL201001\]](#)

The **Chart.ChartSeriesHierarchy** element specifies the hierarchy of series members in a [Chart](#). This element **MUST** be specified. This element is of type [ChartHierarchy](#).

Following is the parent element of the **Chart.ChartSeriesHierarchy** element.

Parent elements
Chart

The following is the XML Schema definition of the **Chart.ChartSeriesHierarchy** element.

```
<xsd:element name="ChartSeriesHierarchy" type="ChartHierarchyType" />
```

2.80.33 Chart.ChartTitles

Applies to RDL schemas 2008/01 [\[MSFT-RDL200801\]](#) **and 2010/01** [\[MSFT-RDL201001\]](#)

The **Chart.ChartTitles** element specifies the collection of chart titles in a [Chart](#). This element is optional. This element is of type [ChartTitles](#).

Following is the parent element of the **Chart.ChartTitles** element.

Parent elements
Chart

The following is the XML Schema definition of the **Chart.ChartTitles** element.

```
<xsd:element name="ChartTitles" type="ChartTitlesType" minOccurs="0" />
```

2.80.34 Chart.Code

The **Chart.Code** element is ignored.

Following is the parent element of the **Chart.Code** element.

Parent elements
Chart

The following is the XML Schema definition of the **Chart.Code** element.

```
<xsd:element name="Code" type="xsd:string" minOccurs="0" />
```

2.80.35 Chart.CodeLanguage

Applies to RDL schemas 2008/01 [\[MSFT-RDL200801\]](#) **and 2010/01** [\[MSFT-RDL201001\]](#)

The **Chart.CodeLanguage** element is ignored.

Following is the parent element of the **Chart.CodeLanguage** element.

Parent elements
Chart

The following is the XML Schema definition of the **Chart.CodeLanguage** element.

```
<xsd:element name="CodeLanguage" minOccurs="0">
  <xsd:simpleType>
    <xsd:restriction base="xsd:string">
      <xsd:enumeration value="CSharp" />
      <xsd:enumeration value="VB" />
    </xsd:restriction>
  </xsd:simpleType>
</xsd:element>
```

2.80.36 Chart.DynamicHeight

Applies to RDL schemas 2008/01 [\[MSFT-RDL200801\]](#) **and 2010/01** [\[MSFT-RDL201001\]](#)

The **Chart.DynamicHeight** element specifies the height to which a [Chart](#) will grow or shrink. The **Chart.DynamicHeight** element is optional. If this element is present, its value MUST be an [RdlSize](#) or an expression that evaluates to an **RdlSize**. If this element is not present, its value is interpreted as 0.

Following is the parent element of the **Chart.DynamicHeight** element.

Parent elements
Chart

The following is the XML Schema definition of the **Chart.DynamicHeight** element.

```
<xsd:element name="DynamicHeight" type="xsd:string" minOccurs="0" />
```

2.80.37 Chart.DynamicWidth

Applies to RDL schemas 2008/01 [\[MSFT-RDL200801\]](#) **and 2010/01** [\[MSFT-RDL201001\]](#)

The **Chart.DynamicWidth** element specifies the width to which a [Chart](#) will grow or shrink. The **Chart.DynamicWidth** element is optional. If this element is present, its value MUST be an [RdlSize](#) or an expression that evaluates to an **RdlSize**. If this element is not present, its value is interpreted as 0.

Following is the parent element of the **Chart.DynamicWidth** element.

Parent elements
Chart

The following is the XML Schema definition of the **Chart.DynamicWidth** element.

```
<xsd:element name="DynamicWidth" type="xsd:string" minOccurs="0" />
```

2.80.38 Chart.Palette

Applies to RDL schemas 2008/01 [\[MSFT-RDL200801\]](#) **and 2010/01** [\[MSFT-RDL201001\]](#)

The **Chart.Palette** element specifies the **color palette** for the **chart items** in a [Chart](#). This element is optional. If the **Chart.Palette** element is present, its value MUST be a [String](#) [\[XMLSCHEMA2-3.2.1\]](#) or an expression that evaluates to a **String**.

The value of this element MUST be one of the following:

Default: Specifies that the Default palette should be used.

EarthTones: Specifies that the EarthTones palette should be used.

Excel: Specifies that the Excel palette should be used.

GrayScale: Specifies that the GrayScale palette should be used.

Light: Specifies that the Light palette should be used.

Pastel: Specifies that the Pastel palette should be used.

SemiTransparent: Specifies that the SemiTransparent palette should be used.

Berry: Specifies that the Berry palette should be used.

Chocolate: Specifies that the Chocolate palette should be used.

Fire: Specifies that the Fire palette should be used.

SeaGreen: Specifies that the SeaGreen palette should be used.

BrightPastel: Specifies that the BrightPastel palette should be used.

Custom: Specifies that the Custom palette should be used.

If the **Chart.Palette** element is not present, its value is interpreted as "Default". If "Custom" is specified, [ChartCustomPaletteColors](#) SHOULD also be specified. Otherwise, the chart items will be painted white.

Following is the parent element of the **Chart.Palette** element.

Parent elements
Chart

The following is the XML Schema definition of the **Chart.Palette** element.

```
<xsd:element name="Palette" type="xsd:string" minOccurs="0" />
```

2.80.39 Chart.PaletteHatchBehavior

Applies to RDL schemas 2008/01 [\[MSFT-RDL200801\]](#) **and 2010/01** [\[MSFT-RDL201001\]](#)

The **Chart.PaletteHatchBehavior** element specifies whether hatching **MUST** be automatically applied to **data points** in a [Chart](#). This element is optional. If the **Chart.PaletteHatchBehavior** element is present, its value **MUST** be a [String \[XMLSCHEMA2-3.2.1\]](#) or an expression that evaluates to a **String**. The value of this element **MUST** be one of the following:

None: Specifies that no hatching is added to data points.

Default: Treated as "None".

Always: Specifies that automatic hatching will be applied to all data points (unless [Style.BackgroundHatchType](#) is specified in [ChartDataPoint.Style](#)).

If the **Chart.PaletteHatchBehavior** element is not present, its value is interpreted as "Default".

Following is the parent element of the **Chart.PaletteHatchBehavior** element.

Parent elements
Chart

The following is the XML Schema definition of the **Chart.PaletteHatchBehavior** element.

```
<xsd:element name="PaletteHatchBehavior" type="xsd:string" minOccurs="0" />
```

2.81 ChartAnnotations

Applies to RDL schema 2008/01 [\[MSFT-RDL200801\]](#)

The **ChartAnnotations** element is ignored.

Following are the parent and child elements of the **ChartAnnotations** element.

Parent elements
Chart

Child elements
ChartAnnotations.ChartAnnotation

The following is the XML Schema definition of the **ChartAnnotations** element.

```
<xsd:complexType name="ChartAnnotationType">
```

```

    <xsd:sequence>
      <xsd:element name="ChartAnnotation" type="ChartAnnotationType"
maxOccurs="unbounded" />
    </xsd:sequence>
  </xsd:complexType>

```

2.81.1 ChartAnnotations.ChartAnnotation

Applies to RDL schema 2008/01 [\[MSFT-RDL200801\]](#)

The **ChartAnnotations.ChartAnnotation** element is ignored.

Following is the parent element of the **ChartAnnotations.ChartAnnotation** element.

Parent elements
ChartAnnotations

The following is the XML Schema definition of the **ChartAnnotations.ChartAnnotation** element.

```

<xsd:element name="ChartAnnotation" type="ChartAnnotationType"
maxOccurs="unbounded" />

```

2.82 ChartAnnotation

Applies to RDL schema 2008/01 [\[MSFT-RDL200801\]](#)

The **ChartAnnotation** element is ignored.

Following is the parent element of the **ChartAnnotation** element.

Parent elements
ChartAnnotations

The following is the XML Schema definition of the **ChartAnnotation** element.

```

<xsd:complexType name="ChartAnnotationType">
  <xsd:choice minOccurs="0" maxOccurs="unbounded">
    </xsd:choice>
</xsd:complexType>

```

2.83 ChartAreas

Applies to RDL schemas 2008/01 [\[MSFT-RDL200801\]](#) **and 2010/01** [\[MSFT-RDL201001\]](#)

The **ChartAreas** element specifies the set of [ChartArea](#) instances for a [Chart](#). This element MUST contain at least one **ChartArea** instance.

The following are the parent and child elements of the **ChartAreas** element.

Parent elements
Chart

Child elements
ChartAreas.ChartArea

The following is the XML Schema definition of the **ChartAreas** element.

```
<xsd:complexType name="ChartAreasType">
  <xsd:sequence>
    <xsd:element name="ChartArea" type="ChartAreaType" maxOccurs="unbounded" />
  </xsd:sequence>
  <xsd:anyAttribute namespace="##other" processContents="skip" />
</xsd:complexType>
```

2.83.1 ChartAreas.ChartArea

Applies to RDL schemas 2008/01 [\[MSFT-RDL200801\]](#) **and 2010/01** [\[MSFT-RDL201001\]](#)

The **ChartAreas.ChartArea** element specifies a [ChartArea](#) within the [ChartAreas](#) of a [Chart](#). At least one instance of the **ChartAreas.ChartArea** element MUST be specified. This element is of type **ChartArea**.

Following is the parent element of the **ChartAreas.ChartArea** element.

Parent elements
ChartAreas

The following is the XML Schema definition of the **ChartAreas.ChartArea** element.

```
<xsd:element name="ChartArea" type="ChartAreaType" maxOccurs="unbounded" />
```

2.84 ChartArea

Applies to RDL schemas 2008/01 [\[MSFT-RDL200801\]](#) **and 2010/01** [\[MSFT-RDL201001\]](#)

The **ChartArea** element specifies a [Chart](#) to be drawn in a **chart data region**.

Following are the parent elements, attributes, and child elements of the **ChartArea** element.

Parent elements
ChartAreas

Attributes
ChartArea.Name

Child elements
ChartArea.AlignOrientation
ChartArea.AlignWithChartArea
ChartArea.ChartAlignType
ChartArea.ChartCategoryAxes
ChartArea.ChartElementPosition
ChartArea.ChartInnerPlotPosition
ChartArea.ChartThreeDProperties
ChartArea.ChartValueAxes
ChartArea.EquallySizedAxesFont
ChartArea.Hidden
ChartArea.Style

The following is the XML Schema definition of the **ChartArea** element.

```
<xsd:complexType name="ChartAreaType">
  <xsd:choice minOccurs="0" maxOccurs="unbounded">
    <xsd:element name="Hidden" type="xsd:string" minOccurs="0" />
    <xsd:element name="ChartCategoryAxes" type="ChartCategoryAxesType"
minOccurs="0" />
    <xsd:element name="ChartValueAxes" type="ChartValueAxesType" minOccurs="0" />
    <xsd:element name="ChartThreeDProperties" type="ChartThreeDPropertiesType"
minOccurs="0" />
    <xsd:element name="Style" type="StyleType" minOccurs="0" />
    <xsd:element name="AlignOrientation" type="xsd:string" minOccurs="0" />
    <xsd:element name="ChartAlignType" type="ChartAlignTypeType" minOccurs="0" />
    <xsd:element name="ChartElementPosition" type="ChartElementPositionType"
minOccurs="0" />
    <xsd:element name="ChartInnerPlotPosition" type="ChartElementPositionType"
minOccurs="0" />
    <xsd:element name="AlignWithChartArea" type="xsd:string" minOccurs="0" />
    <xsd:element name="EquallySizedAxesFont" type="xsd:string" minOccurs="0" />
    <xsd:any namespace="##other" processContents="skip" />
  </xsd:choice>
  <xsd:attribute name="Name" type="xsd:normalizedString" use="required" />
  <xsd:anyAttribute namespace="##other" processContents="skip" />
</xsd:complexType>
```

2.84.1 ChartArea.Name

Applies to RDL schemas 2008/01 [\[MSFT-RDL200801\]](#) **and 2010/01** [\[MSFT-RDL201001\]](#)

The **ChartArea.Name** attribute specifies the name for a [ChartArea](#). This attribute MUST be specified. The value of this attribute MUST be a case-sensitive CLS-compliant identifier [\[UTR15\]](#) that MUST be unique among the **ChartArea.Name** values in the parent collection.

Following is the parent element of the **ChartArea.Name** attribute.

Parent elements
ChartArea

The following is the XML Schema definition of the **ChartArea.Name** attribute.

```
<xsd:attribute name="Name" type="xsd:normalizedString" use="required" />
```

2.84.2 ChartArea.AlignOrientation

Applies to RDL schemas 2008/01 [\[MSFT-RDL200801\]](#) **and 2010/01** [\[MSFT-RDL201001\]](#)

The **ChartArea.AlignOrientation** element specifies in which directions a [ChartArea](#) MUST be aligned with the target **chart area**. This element is optional. If the **ChartArea.AlignOrientation** element is present, its value MUST be a [String \[XMLSCHEMA2-3.2.1\]](#) or an expression that evaluates to a **String**. The value of this element MUST be one of the following or MUST be an expression that evaluates to one of the following:

None: Specifies that no alignment MUST be applied.

Vertical: Specifies that vertical alignment MUST be applied.

Horizontal: Specifies that horizontal alignment MUST be applied.

All: Specifies that both vertical and horizontal alignment MUST be applied.

If the **ChartArea.AlignOrientation** element is not present, its value is interpreted as "None". If this element is present, [ChartArea.AlignWithChartArea](#) SHOULD be specified.

Following is the parent element of the **ChartArea.AlignOrientation** element.

Parent elements
ChartArea

The following is the XML Schema definition of the **ChartArea.AlignOrientation** element.

```
<xsd:element name="AlignOrientation" type="xsd:string" minOccurs="0" />
```

2.84.3 ChartArea.AlignWithChartArea

Applies to RDL schemas 2008/01 [\[MSFT-RDL200801\]](#) **and 2010/01** [\[MSFT-RDL201001\]](#)

The **ChartArea.AlignWithChartArea** element specifies the name of a [ChartArea](#) with which to align this chart area. The **ChartArea.AlignWithChartArea** element is optional. If this element is present, its value MUST be a [String \[XMLSCHEMA2-3.2.1\]](#). This element SHOULD be present if [ChartArea.ChartAlignType](#) is specified.

Following is the parent element of the **ChartArea.AlignWithChartArea** element.

Parent elements
ChartArea

The following is the XML Schema definition of the **ChartArea.AlignWithChartArea** element.

```
<xsd:element name="AlignWithChartArea" type="xsd:string" minOccurs="0" />
```

2.84.4 ChartArea.ChartAlignType

Applies to RDL schemas 2008/01 [MSFT-RDL200801] and 2010/01 [MSFT-RDL201001]

The **ChartArea.ChartAlignType** element specifies which aspects of a [ChartArea](#) SHOULD be aligned with the target chart area. This element is optional. If this element is present, [ChartArea.AlignWithChartArea](#) SHOULD be specified.

The **ChartArea.ChartAlignType** element is of type [ChartAlignType](#).

Following is the parent element of the **ChartArea.ChartAlignType** element.

Parent elements
ChartArea

The following is the XML Schema definition of the **ChartArea.ChartAlignType** element.

```
<xsd:element name="ChartAlignType" type="ChartAlignTypeType" minOccurs="0" />
```

2.84.5 ChartArea.ChartCategoryAxes

Applies to RDL schemas 2008/01 [MSFT-RDL200801] and 2010/01 [MSFT-RDL201001]

The **ChartArea.ChartCategoryAxes** element specifies the category axes for a [Chart](#). This element is optional. This element is of type [ChartCategoryAxes](#).

Following is the parent element of the **ChartArea.ChartCategoryAxes** element.

Parent elements
ChartArea

The following is the XML Schema definition of the **ChartArea.ChartCategoryAxes** element.

```
<xsd:element name="ChartCategoryAxes" type="ChartCategoryAxesType" minOccurs="0" />
```

2.84.6 ChartArea.ChartElementPosition

Applies to RDL schemas 2008/01 [\[MSFT-RDL200801\]](#) **and 2010/01** [\[MSFT-RDL201001\]](#)

The **ChartArea.ChartElementPosition** element specifies a custom position for a [ChartArea](#). The **ChartArea.ChartElementPosition** element is optional. If this element is not present, automatic positioning MUST be used. This element is of type [ChartElementPosition](#).

Following is the parent element of the **ChartArea.ChartElementPosition** element.

Parent elements
ChartArea

The following is the XML Schema definition of the **ChartArea.ChartElementPosition** element.

```
<xsd:element name="ChartElementPosition" type="ChartElementPositionType"
minOccurs="0" />
```

2.84.7 ChartArea.ChartInnerPlotPosition

Applies to RDL schemas 2008/01 [\[MSFT-RDL200801\]](#) **and 2010/01** [\[MSFT-RDL201001\]](#)

The **ChartArea.ChartInnerPlotPosition** element specifies a custom position for the inner plot area. The **ChartArea.ChartInnerPlotPosition** element is optional. If this element is not present, automatic positioning MUST be used. This element is of type [ChartElementPosition](#).

Following is the parent element of the **ChartArea.ChartInnerPlotPosition** element.

Parent elements
ChartArea

The following is the XML Schema definition of the **ChartArea.ChartInnerPlotPosition** element.

```
<xsd:element name="ChartInnerPlotPosition" type="ChartElementPositionType"
minOccurs="0" />
```

2.84.8 ChartArea.ChartThreeDProperties

Applies to RDL schemas 2008/01 [\[MSFT-RDL200801\]](#) **and 2010/01** [\[MSFT-RDL201001\]](#)

The **ChartArea.ChartThreeDProperties** element specifies the three-dimensional layout properties of a [Chart](#). This element is optional. This element is of type [ChartThreeDProperties](#).

Following is the parent element of the **ChartArea.ChartThreeDProperties** element.

Parent elements
ChartArea

The following is the XML Schema definition of the **ChartArea.ChartThreeDProperties** element.

```
<xsd:element name="ChartThreeDProperties" type="ChartThreeDPropertiesType"
minOccurs="0" />
```

2.84.9 ChartArea.ChartValueAxes

Applies to RDL schemas 2008/01 [\[MSFT-RDL200801\]](#) **and 2010/01** [\[MSFT-RDL201001\]](#)

The **ChartArea.ChartValueAxes** element specifies the value axes for a [Chart](#). This element is optional. This element is of type [ChartValueAxes](#).

Following is the parent element of the **ChartArea.ChartValueAxes** element.

Parent elements
ChartArea

The following is the XML Schema definition of the **ChartArea.ChartValueAxes** element.

```
<xsd:element name="ChartValueAxes" type="ChartValueAxesType" minOccurs="0" />
```

2.84.10 ChartArea.EquallySizedAxesFont

Applies to RDL schemas 2008/01 [\[MSFT-RDL200801\]](#) **and 2010/01** [\[MSFT-RDL201001\]](#)

The **ChartArea.EquallySizedAxesFont** element specifies whether the same font size MUST be used for all axes. The **ChartArea.EquallySizedAxesFont** element is optional. If this element is present, its value MUST be a [Boolean](#) [\[XMLSCHEMA2-3.2.2\]](#) or an expression that evaluates to a **Boolean**. If this element is not present, its value is interpreted as false.

If there is at least one [ChartAxis.LabelsAutoFitDisabled](#) element specified or evaluated as true either in [ChartArea.ChartCategoryAxes](#) or [ChartArea.ChartValueAxes](#), the value of the **ChartArea.EquallySizedAxesFont** element is interpreted as false.

Following is the parent element of the **ChartArea.EquallySizedAxesFont** element.

Parent elements
ChartArea

The following is the XML Schema definition of the **ChartArea.EquallySizedAxesFont** element.

```
<xsd:element name="EquallySizedAxesFont" type="xsd:string" minOccurs="0" />
```

2.84.11 ChartArea.Hidden

Applies to RDL schemas 2008/01 [\[MSFT-RDL200801\]](#) **and 2010/01** [\[MSFT-RDL201001\]](#)

The **ChartArea.Hidden** element specifies whether a [ChartArea](#) MUST be hidden. The **ChartArea.Hidden** element is optional. If this element is present, its value MUST be a [Boolean](#) [\[XMLSCHEMA2-3.2.2\]](#) or an expression that evaluates to a **Boolean**. If this element is not present, its value is interpreted as false.

Following is the parent element of the **ChartArea.Hidden** element.

Parent elements
ChartArea

The following is the XML Schema definition of the **ChartArea.Hidden** element.

```
<xsd:element name="Hidden" type="xsd:string" minOccurs="0" />
```

2.84.12 ChartArea.Style

Applies to RDL schemas 2008/01 [\[MSFT-RDL200801\]](#) **and 2010/01** [\[MSFT-RDL201001\]](#)

The **ChartArea.Style** element specifies the style properties for a [ChartArea](#). This element is optional. This element is of type [Style](#).

Following is the parent element of the **ChartArea.Style** element.

Parent elements
ChartArea

The following is the XML Schema definition of the **ChartArea.Style** element.

```
<xsd:element name="Style" type="StyleType" minOccurs="0" />
```

2.85 ChartAlignType

Applies to RDL schemas 2008/01 [\[MSFT-RDL200801\]](#) **and 2010/01** [\[MSFT-RDL201001\]](#)

The **ChartAlignType** element specifies whether the vertical or horizontal aspects of a [ChartArea](#) MUST be aligned with the target chart area.

The following are the parent and child elements of the **ChartAlignType** element.

Parent elements
ChartArea

Child elements
ChartAlignType.AxesView
ChartAlignType.Cursor
ChartAlignType.InnerPlotPosition
ChartAlignType.Position

The following is the XML Schema definition of the **ChartAlignType** element.

```

<xsd:complexType name="ChartAlignTypeType">
  <xsd:choice minOccurs="0" maxOccurs="unbounded">
    <xsd:element name="AxesView" type="xsd:string" minOccurs="0" />
    <xsd:element name="Cursor" type="xsd:string" minOccurs="0" />
    <xsd:element name="Position" type="xsd:string" minOccurs="0" />
    <xsd:element name="InnerPlotPosition" type="xsd:string" minOccurs="0" />
    <xsd:any namespace="##other" processContents="skip" />
  </xsd:choice>
  <xsd:anyAttribute namespace="##other" processContents="skip" />
</xsd:complexType>

```

2.85.1 ChartAlignType.AxesView

Applies to RDL schemas 2008/01 [\[MSFT-RDL200801\]](#) **and 2010/01** [\[MSFT-RDL201001\]](#)

The **ChartAlignType.AxesView** element specifies whether chart areas MUST align on axes views. The **ChartAlignType.AxesView** element is optional. If this element is present, its value MUST be a [Boolean \[XMLSCHEMA2-3.2.2\]](#) or an expression that evaluates to a **Boolean**. If this element is not present, its value is interpreted as false.

Following is the parent element of the **ChartAlignType.AxesView** element.

Parent elements
ChartAlignType

The following is the XML Schema definition of the **ChartAlignType.AxesView** element.

```

<xsd:element name="AxesView" type="xsd:string" minOccurs="0" />

```

2.85.2 ChartAlignType.Cursor

Applies to RDL schemas 2008/01 [\[MSFT-RDL200801\]](#) **and 2010/01** [\[MSFT-RDL201001\]](#)

The **ChartAlignType.Cursor** element specifies whether chart areas MUST align on cursors. The **ChartAlignType.Cursor** element is optional. If this element is present, its value MUST be a [Boolean \[XMLSCHEMA2-3.2.2\]](#) or an expression that evaluates to a **Boolean**. If this element is not present, its value is interpreted as false.

Following is the parent element of the **ChartAlignType.Cursor** element.

Parent elements
ChartAlignType

The following is the XML Schema definition of the **ChartAlignType.Cursor** element.

```

<xsd:element name="Cursor" type="xsd:string" minOccurs="0" />

```

2.85.3 ChartAlignType.InnerPlotPosition

Applies to RDL schemas 2008/01 [\[MSFT-RDL200801\]](#) **and 2010/01** [\[MSFT-RDL201001\]](#)

The **ChartAlignType.InnerPlotPosition** element specifies whether chart areas MUST align on inner plot positions. The **ChartAlignType.InnerPlotPosition** element is optional. If this element is present, its value MUST be a [Boolean \[XMLSCHEMA2-3.2.2\]](#) or an expression that evaluates to a **Boolean**. If this element is not present, its value is interpreted as false.

Following is the parent element of the **ChartAlignType.InnerPlotPosition** element.

Parent elements
ChartAlignType

The following is the XML Schema definition of the **ChartAlignType.InnerPlotPosition** element.

```
<xsd:element name="InnerPlotPosition" type="xsd:string" minOccurs="0" />
```

2.85.4 ChartAlignType.Position

Applies to RDL schemas 2008/01 [MSFT-RDL200801] and 2010/01 [MSFT-RDL201001]

The **ChartAlignType.Position** element specifies whether chart areas MUST align on chart area positions. The **ChartAlignType.Position** element is optional. If this element is present, its value MUST be a [Boolean \[XMLSCHEMA2-3.2.2\]](#) or an expression that evaluates to a **Boolean**. If this element is not present, its value is interpreted as false.

Following is the parent element of the **ChartAlignType.Position** element.

Parent elements
ChartAlignType

The following is the XML Schema definition of the **ChartAlignType.Position** element.

```
<xsd:element name="Position" type="xsd:string" minOccurs="0" />
```

2.86 ChartCategoryAxes

Applies to RDL schemas 2008/01 [MSFT-RDL200801] and 2010/01 [MSFT-RDL201001]

The **ChartCategoryAxes** element specifies the set of [ChartAxis](#) instances as category axes (x-axes) for a [ChartArea](#).

The **ChartCategoryAxes** element SHOULD NOT contain more than one **ChartAxis** that has [ChartAxis.Location](#) set to "Default". Additionally, the **ChartCategoryAxes** element SHOULD NOT contain more than one **ChartAxis** that has **ChartAxis.Location** set to "Opposite".

The following are the parent and child elements of the **ChartCategoryAxes** element.

Parent elements
ChartArea

Child elements
ChartCategoryAxes.ChartAxis

The following is the XML Schema definition of the **ChartCategoryAxes** element.

```
<xsd:complexType name="ChartCategoryAxesType">
  <xsd:choice minOccurs="0" maxOccurs="unbounded">
    <xsd:element name="ChartAxis" type="ChartAxisType" maxOccurs="unbounded" />
    <xsd:any namespace="##other" processContents="skip" />
  </xsd:choice>
  <xsd:anyAttribute namespace="##other" processContents="skip" />
</xsd:complexType>
```

2.86.1 ChartCategoryAxes.ChartAxis

Applies to RDL schemas 2008/01 [\[MSFT-RDL200801\]](#) and **2010/01** [\[MSFT-RDL201001\]](#)

The **ChartCategoryAxes.ChartAxis** element specifies a [ChartAxis](#) for a [ChartArea](#). This element is optional and is of type **ChartAxis**.

Following is the parent element of the **ChartCategoryAxes.ChartAxis** element.

Parent elements
ChartCategoryAxes

The following is the XML Schema definition of the **ChartCategoryAxes.ChartAxis** element.

```
<xsd:element name="ChartAxis" type="ChartAxisType" maxOccurs="unbounded" />
```

2.87 ChartAxis

Applies to RDL schemas 2008/01 [\[MSFT-RDL200801\]](#) and **2010/01** [\[MSFT-RDL201001\]](#)

The **ChartAxis** element specifies properties for labels, titles, and gridlines along an axis of a [Chart](#).

Following are the parent elements, attributes, and child elements of the **ChartAxis** element.

Parent elements
ChartCategoryAxes
ChartValueAxes

Attributes
ChartAxis.Name

Child elements
ChartAxis.AllowLabelRotation
ChartAxis.Angle
ChartAxis.Arrows
ChartAxis.ChartAxisScaleBreak
ChartAxis.ChartAxisTitle
ChartAxis.ChartMajorGridLines
ChartAxis.ChartMajorTickMarks
ChartAxis.ChartMinorGridLines
ChartAxis.ChartMinorTickMarks
ChartAxis.ChartStripLines
ChartAxis.CrossAt
ChartAxis.CustomProperties
ChartAxis.HideEndLabels
ChartAxis.HideLabels
ChartAxis.IncludeZero
ChartAxis.Interlaced
ChartAxis.InterlacedColor
ChartAxis.Interval
ChartAxis.IntervalOffset
ChartAxis.IntervalOffsetType
ChartAxis.IntervalType
ChartAxis.LabelInterval
ChartAxis.LabelIntervalOffset
ChartAxis.LabelIntervalOffsetType
ChartAxis.LabelIntervalType
ChartAxis.LabelsAutoFitDisabled
ChartAxis.Location
ChartAxis.LogBase
ChartAxis.LogScale
ChartAxis.Margin

Child elements
ChartAxis.MarksAlwaysAtPlotEdge
ChartAxis.MaxFontSize
ChartAxis.Maximum
ChartAxis.MinFontSize
ChartAxis.Minimum
ChartAxis.OffsetLabels
ChartAxis.PreventFontGrow
ChartAxis.PreventFontShrink
ChartAxis.PreventLabelOffset
ChartAxis.PreventWordWrap
ChartAxis.Reverse
ChartAxis.Scalar
ChartAxis.Style
ChartAxis.VariableAutoInterval
ChartAxis.Visible

The following is the XML Schema definition of the **ChartAxis** element.

```

<xsd:complexType name="ChartAxisType">
  <xsd:choice minOccurs="0" maxOccurs="unbounded">
    <xsd:element name="Visible" type="xsd:string" minOccurs="0" />
    <xsd:element name="Style" type="StyleType" minOccurs="0" />
    <xsd:element name="ChartAxisTitle" type="ChartAxisTitleType" minOccurs="0" />
    <xsd:element name="Margin" type="xsd:string" minOccurs="0" />
    <xsd:element name="Interval" type="xsd:string" minOccurs="0" />
    <xsd:element name="IntervalType" type="xsd:string" minOccurs="0" />
    <xsd:element name="IntervalOffset" type="xsd:string" minOccurs="0" />
    <xsd:element name="IntervalOffsetType" type="xsd:string" minOccurs="0" />
    <xsd:element name="VariableAutoInterval" type="xsd:string" minOccurs="0" />
    <xsd:element name="LabelInterval" type="xsd:string" minOccurs="0" />
    <xsd:element name="LabelIntervalType" type="xsd:string" minOccurs="0" />
    <xsd:element name="LabelIntervalOffset" type="xsd:string" minOccurs="0" />
    <xsd:element name="LabelIntervalOffsetType" type="xsd:string" minOccurs="0" />
    <xsd:element name="ChartMajorGridLines" type="ChartGridLinesType" minOccurs="0"
  />
  <xsd:element name="ChartMinorGridLines" type="ChartGridLinesType" minOccurs="0"
  />
  <xsd:element name="ChartMajorTickMarks" type="ChartTickMarksType" minOccurs="0"
  />
  <xsd:element name="ChartMinorTickMarks" type="ChartTickMarksType" minOccurs="0"
  />
  <xsd:element name="MarksAlwaysAtPlotEdge" type="xsd:string" minOccurs="0" />
  <xsd:element name="Reverse" type="xsd:string" minOccurs="0" />

```

```

<xsd:element name="CrossAt" type="xsd:string" minOccurs="0" />
<xsd:element name="Location" type="xsd:string" minOccurs="0" />
<xsd:element name="Interlaced" type="xsd:string" minOccurs="0" />
<xsd:element name="InterlacedColor" type="xsd:string" minOccurs="0" />
<xsd:element name="ChartStripLines" type="ChartStripLinesType"
minOccurs="0" />
<xsd:element name="Arrows" type="xsd:string" minOccurs="0" />
<xsd:element name="Scalar" type="xsd:boolean" minOccurs="0" />
<xsd:element name="Minimum" type="xsd:string" minOccurs="0" />
<xsd:element name="Maximum" type="xsd:string" minOccurs="0" />
<xsd:element name="LogScale" type="xsd:string" minOccurs="0" />
<xsd:element name="LogBase" type="xsd:string" minOccurs="0" />
<xsd:element name="HideLabels" type="xsd:string" minOccurs="0" />
<xsd:element name="Angle" type="xsd:string" minOccurs="0" />
<xsd:element name="PreventFontShrink" type="xsd:string" minOccurs="0" />
<xsd:element name="PreventFontGrow" type="xsd:string" minOccurs="0" />
<xsd:element name="PreventLabelOffset" type="xsd:string" minOccurs="0" />
<xsd:element name="PreventWordWrap" type="xsd:string" minOccurs="0" />
<xsd:element name="AllowLabelRotation" type="xsd:string" minOccurs="0" />
<xsd:element name="IncludeZero" type="xsd:string" minOccurs="0" />
<xsd:element name="LabelsAutoFitDisabled" type="xsd:string" minOccurs="0" />
<xsd:element name="MinFontSize" type="xsd:string" minOccurs="0" />
<xsd:element name="MaxFontSize" type="xsd:string" minOccurs="0" />
<xsd:element name="OffsetLabels" type="xsd:string" minOccurs="0" />
<xsd:element name="HideEndLabels" type="xsd:string" minOccurs="0" />
<xsd:element name="ChartAxisScaleBreak" type="ChartAxisScaleBreakType"
minOccurs="0" />
<xsd:element name="CustomProperties" type="CustomPropertiesType"
minOccurs="0" />
<xsd:any namespace="##other" processContents="skip" />
</xsd:choice>
<xsd:attribute name="Name" type="xsd:normalizedString" use="required" />
<xsd:anyAttribute namespace="##other" processContents="skip" />
</xsd:complexType>

```

2.87.1 ChartAxis.Name

Applies to RDL schemas 2008/01 [\[MSFT-RDL200801\]](#) **and 2010/01** [\[MSFT-RDL201001\]](#)

The **ChartAxis.Name** attribute specifies the name for a [ChartAxis](#). This attribute **MUST** be specified. The value of this attribute **MUST** be a case-sensitive CLS-compliant identifier [\[UTR15\]](#) that **MUST** be unique among the **ChartAxis.Name** values in the parent collection.

Following is the parent element of the **ChartAxis.Name** attribute.

Parent elements
ChartAxis

The following is the XML Schema definition of the **ChartAxis.Name** attribute.

```
<xsd:attribute name="Name" type="xsd:normalizedString" use="required" />
```

2.87.2 ChartAxis.AllowLabelRotation

Applies to RDL schemas 2008/01 [\[MSFT-RDL200801\]](#) **and 2010/01** [\[MSFT-RDL201001\]](#)

The **ChartAxis.AllowLabelRotation** element specifies the "step" by which axis labels may be incrementally rotated to fit within a [Chart](#). This element is optional. If the **ChartAxis.AllowLabelRotation** element is present, its value MUST be a [String \[XMLSCHEMA2-3.2.1\]](#) or an expression that evaluates to a **String**. The value of this element MUST be one of the following or MUST be an expression that evaluates to one of the following:

Rotate90: Specifies that axis labels may rotate in 90-degree increments.

Rotate30: Specifies that axis labels may rotate in 30-degree increments.

Rotate45: Specifies that axis labels may rotate in 45-degree increments.

None: Specifies that axis labels MUST NOT rotate.

If the **ChartAxis.AllowLabelRotation** element is not present, its value is interpreted as "Rotate90".

Following is the parent element of the **ChartAxis.AllowLabelRotation** element.

Parent elements
ChartAxis

The following is the XML Schema definition of the **ChartAxis.AllowLabelRotation** element.

```
<xsd:element name="AllowLabelRotation" type="xsd:string" minOccurs="0" />
```

2.87.3 ChartAxis.Angle

Applies to RDL schemas 2008/01 [\[MSFT-RDL200801\]](#) **and 2010/01** [\[MSFT-RDL201001\]](#)

The **ChartAxis.Angle** element specifies the angle at which to display axis labels in a [Chart](#). The value of the **ChartAxis.Angle** element MUST be a [Float \[XMLSCHEMA2-3.2.4\]](#) or an expression that evaluates to a **Float**. The value of this element MUST be equal to or greater than -90 and less than or equal to 90. If this element is not present, its value is interpreted as 0.

Following is the parent element of the **ChartAxis.Angle** element.

Parent elements
ChartAxis

The following is the XML Schema definition of the **ChartAxis.Angle** element.

```
<xsd:element name="Angle" type="xsd:string" minOccurs="0" />
```

2.87.4 ChartAxis.Arrows

Applies to RDL schemas 2008/01 [\[MSFT-RDL200801\]](#) **and 2010/01** [\[MSFT-RDL201001\]](#)

The **ChartAxis.Arrows** element specifies the type of arrows for axis labels in a [Chart](#). The **ChartAxis.Arrows** element is optional. If this element is present, its value MUST be a [String](#) [XMLSCHEMA2-3.2.1] or an expression that evaluates to a **String**.

The value of this element MUST be one of the following or MUST be an expression that evaluates to one of the following:

None: Specifies no arrows.

Triangle: Specifies triangle arrows.

SharpTriangle: Specifies sharp triangle arrows.

Lines: Specifies lines only.

If the **ChartAxis.Arrows** element is not present, its value is interpreted as "None".

Following is the parent element of the **ChartAxis.Arrows** element.

Parent elements
ChartAxis

The following is the XML Schema definition of the **ChartAxis.Arrows** element.

```
<xsd:element name="Arrows" type="xsd:string" minOccurs="0" />
```

2.87.5 ChartAxis.ChartAxisScaleBreak

Applies to RDL schemas 2008/01 [\[MSFT-RDL200801\]](#) and **2010/01** [\[MSFT-RDL201001\]](#)

The **ChartAxis.ChartAxisScaleBreak** element specifies the **scale break** behavior of a [ChartAxis](#). This element is optional. The element is of type [ChartAxisScaleBreak](#).

Following is the parent element of the **ChartAxis.ChartAxisScaleBreak** element.

Parent elements
ChartAxis

The following is the XML Schema definition of the **ChartAxis.ChartAxisScaleBreak** element.

```
<xsd:element name="ChartAxisScaleBreak" type="ChartAxisScaleBreakType" minOccurs="0" />
```

2.87.6 ChartAxis.ChartAxisTitle

Applies to RDL schemas 2008/01 [\[MSFT-RDL200801\]](#) and **2010/01** [\[MSFT-RDL201001\]](#)

The **ChartAxis.ChartAxisTitle** element specifies the title of a [ChartAxis](#). This element is optional. This element is of type [ChartAxisTitle](#).

Following is the parent element of the **ChartAxis.ChartAxisTitle** element.

Parent elements
ChartAxis

The following is the XML Schema definition of the **ChartAxis.ChartAxisTitle** element.

```
<xsd:element name="ChartAxisTitle" type="ChartAxisTitleType" minOccurs="0" />
```

2.87.7 ChartAxis.ChartMajorGridLines

Applies to RDL schemas 2008/01 [\[MSFT-RDL200801\]](#) **and 2010/01** [\[MSFT-RDL201001\]](#)

The **ChartAxis.ChartMajorGridLines** element specifies the major gridlines for a [ChartAxis](#). This element is optional. This element is of type [ChartGridLines](#).

Following is the parent element of the **ChartAxis.ChartMajorGridLines** element.

Parent elements
ChartAxis

The following is the XML Schema definition of the **ChartAxis.ChartMajorGridLines** element.

```
<xsd:element name="ChartMajorGridLines" type="ChartGridLinesType" minOccurs="0" />
```

2.87.8 ChartAxis.ChartMajorTickMarks

Applies to RDL schemas 2008/01 [\[MSFT-RDL200801\]](#) **and 2010/01** [\[MSFT-RDL201001\]](#)

The **ChartAxis.ChartMajorTickMarks** element specifies the major tick marks for a [ChartAxis](#). This element is optional. This element is of type [ChartTickMarks](#).

Following is the parent element of the **ChartAxis.ChartMajorTickMarks** element.

Parent elements
ChartAxis

The following is the XML Schema definition of the **ChartAxis.ChartMajorTickMarks** element.

```
<xsd:element name="ChartMajorTickMarks" type="ChartTickMarksType" minOccurs="0" />
```

2.87.9 ChartAxis.ChartMinorGridLines

Applies to RDL schemas 2008/01 [\[MSFT-RDL200801\]](#) **and 2010/01** [\[MSFT-RDL201001\]](#)

The **ChartAxis.ChartMinorGridLines** element specifies the minor gridlines for a [ChartAxis](#). This element is optional. This element is of type [ChartGridlines](#).

Following is the parent element of the **ChartAxis.ChartMinorGridLines** element.

Parent elements
ChartAxis

The following is the XML Schema definition of the **ChartAxis.ChartMinorGridLines** element.

```
<xsd:element name="ChartMinorGridLines" type="ChartGridLinesType" minOccurs="0" />
```

2.87.10 ChartAxis.ChartMinorTickMarks

Applies to RDL schemas 2008/01 [\[MSFT-RDL200801\]](#) **and 2010/01** [\[MSFT-RDL201001\]](#)

The **ChartAxis.ChartMinorTickMarks** element specifies the minor tick marks for a [ChartAxis](#). This element is optional. This element is of type [ChartTickMarks](#).

Following is the parent element of the **ChartAxis.ChartMinorTickMarks** element.

Parent elements
ChartAxis

The following is the XML Schema definition of the **ChartAxis.ChartMinorTickMarks** element.

```
<xsd:element name="ChartMinorTickMarks" type="ChartTickMarksType" minOccurs="0" />
```

2.87.11 ChartAxis.ChartStripLines

Applies to RDL schemas 2008/01 [\[MSFT-RDL200801\]](#) **and 2010/01** [\[MSFT-RDL201001\]](#)

The **ChartAxis.ChartStripLines** element specifies custom **strip lines** for a [ChartAxis](#). The **ChartAxis.ChartStripLines** element is optional. This element is of type [ChartStripLines](#).

Following is the parent element of the **ChartAxis.ChartStripLines** element.

Parent elements
ChartAxis

The following is the XML Schema definition of the **ChartAxis.ChartStripLines** element.

```
<xsd:element name="ChartStripLines" type="ChartStripLinesType" minOccurs="0" />
```

2.87.12 ChartAxis.CrossAt

Applies to RDL schemas 2008/01 [\[MSFT-RDL200801\]](#) **and 2010/01** [\[MSFT-RDL201001\]](#)

The **ChartAxis.CrossAt** element specifies the value at which an axis crosses the other axis. This element is optional. If the **ChartAxis.CrossAt** element is present, its value **MUST** be a **Numeric** or [DateTime \[XMLSCHEMA2-3.2.7\]](#) constant or an expression that evaluates to a **Variant** of type **Numeric** or **DateTime**. If this element is not present, the behavior **MUST** be the default behavior of the chart type.

Following is the parent element of the **ChartAxis.CrossAt** element.

Parent elements
ChartAxis

The following is the XML Schema definition of the **ChartAxis.CrossAt** element.

```
<xsd:element name="CrossAt" type="xsd:string" minOccurs="0" />
```

2.87.13 ChartAxis.CustomProperties

Applies to RDL schemas 2008/01 [\[MSFT-RDL200801\]](#) **and 2010/01** [\[MSFT-RDL201001\]](#)

The **ChartAxis.CustomProperties** element specifies the custom properties for a [ChartAxis](#). This element is optional. This element is of type [CustomProperties](#).

Following is the parent element of the **ChartAxis.CustomProperties** element.

Parent elements
ChartAxis

The following is the XML Schema definition of the **ChartAxis.CustomProperties** element.

```
<xsd:element name="CustomProperties" type="CustomPropertiesType" minOccurs="0" />
```

2.87.14 ChartAxis.HideEndLabels

Applies to RDL schemas 2008/01 [\[MSFT-RDL200801\]](#) **and 2010/01** [\[MSFT-RDL201001\]](#)

The **ChartAxis.HideEndLabels** element specifies whether labels are hidden at axis ends. The **ChartAxis.HideEndLabels** element is optional. If this element is present, its value MUST be a [Boolean](#) [\[XMLSCHEMA2-3.2.2\]](#) or an expression that evaluates to a **Boolean**. If this element is not present, its value is interpreted as false.

Following is the parent element of the **ChartAxis.HideEndLabels** element.

Parent elements
ChartAxis

The following is the XML Schema definition of the **ChartAxis.HideEndLabels** element.

```
<xsd:element name="HideEndLabels" type="xsd:string" minOccurs="0" />
```

2.87.15 ChartAxis.HideLabels

Applies to RDL schemas 2008/01 [\[MSFT-RDL200801\]](#) **and 2010/01** [\[MSFT-RDL201001\]](#)

The **ChartAxis.HideLabels** element specifies whether axis labels are hidden. The **ChartAxis.HideLabels** element is optional. If this element is present, its value MUST be a [Boolean](#)

[\[XMLSCHEMA2-3.2.2\]](#) or an expression that evaluates to a **Boolean**. If this element is not present, its value is interpreted as false.

Following is the parent element of the **ChartAxis.HideLabels** element.

Parent elements
ChartAxis

The following is the XML Schema definition of the **ChartAxis.HideLabels** element.

```
<xsd:element name="HideLabels" type="xsd:string" minOccurs="0" />
```

2.87.16 ChartAxis.IncludeZero

Applies to RDL schemas 2008/01 [\[MSFT-RDL200801\]](#) **and 2010/01** [\[MSFT-RDL201001\]](#)

The **ChartAxis.IncludeZero** element specifies whether a [ChartAxis](#) MUST always include zero. The **ChartAxis.IncludeZero** element is optional. If this element is present, its value MUST be a [Boolean](#) [\[XMLSCHEMA2-3.2.2\]](#) or an expression that evaluates to a **Boolean**.

If the value of the **ChartAxis.IncludeZero** element is false, the chart axis MUST NOT include zero. If the value is true, the chart axis MUST include zero. If this element is not present, its value is interpreted as true.

Following is the parent element of the **ChartAxis.IncludeZero** element.

Parent elements
ChartAxis

The following is the XML Schema definition of the **ChartAxis.IncludeZero** element.

```
<xsd:element name="IncludeZero" type="xsd:string" minOccurs="0" />
```

2.87.17 ChartAxis.Interlaced

Applies to RDL schemas 2008/01 [\[MSFT-RDL200801\]](#) **and 2010/01** [\[MSFT-RDL201001\]](#)

The **ChartAxis.Interlaced** element specifies whether strip lines MUST be drawn at an interval of every other gridline for a [ChartAxis](#). If gridlines are not used for the axis, the axis tick marks or labels are used to determine the interval of the interlaced strip lines.

The **ChartAxis.Interlaced** element is optional. If this element is present, its value MUST be a [Boolean](#) [\[XMLSCHEMA2-3.2.2\]](#) or an expression that evaluates to a **Boolean**. If this element is not present, its value is interpreted as false.

Following is the parent element of the **ChartAxis.Interlaced** element.

Parent elements
ChartAxis

The following is the XML Schema definition of the **ChartAxis.Interlaced** element.

```
<xsd:element name="Interlaced" type="xsd:string" minOccurs="0" />
```

2.87.18 ChartAxis.InterlacedColor

Applies to RDL schemas 2008/01 [\[MSFT-RDL200801\]](#) **and 2010/01** [\[MSFT-RDL201001\]](#)

The **ChartAxis.InterlacedColor** element specifies the color of interlaced strips for a [ChartAxis](#). The **ChartAxis.InterlacedColor** element is optional. If this element is present, its value MUST be an [RdlColor](#) or an expression that evaluates to an **RdlColor**. If this element is not present, its value is interpreted as an empty color.

Following is the parent element of the **ChartAxis.InterlacedColor** element.

Parent elements
ChartAxis

The following is the XML Schema definition of the **ChartAxis.InterlacedColor** element.

```
<xsd:element name="InterlacedColor" type="xsd:string" minOccurs="0" />
```

2.87.19 ChartAxis.Interval

Applies to RDL schemas 2008/01 [\[MSFT-RDL200801\]](#) **and 2010/01** [\[MSFT-RDL201001\]](#)

The **ChartAxis.Interval** element specifies the interval between gridlines, tick marks, and labels of a [ChartAxis](#). This element is optional.

If the **ChartAxis.Interval** element is present, its value MUST be a [Float \[XMLSCHEMA2-3.2.4\]](#) or an expression that evaluates to a **Float**. If the value of this element is specified as 0, its value MUST be determined by the axis. If this element is not present, its value is interpreted as 0.

Following is the parent element of the **ChartAxis.Interval** element.

Parent elements
ChartAxis

The following is the XML Schema definition of the **ChartAxis.Interval** element.

```
<xsd:element name="Interval" type="xsd:string" minOccurs="0" />
```

2.87.20 ChartAxis.IntervalOffset

Applies to RDL schemas 2008/01 [\[MSFT-RDL200801\]](#) **and 2010/01** [\[MSFT-RDL201001\]](#)

The **ChartAxis.IntervalOffset** element specifies the offset for the first tick mark from the axis minimum. This element is optional. If the **ChartAxis.IntervalOffset** element is present, its value MUST be a [Float \[XMLSCHEMA2-3.2.4\]](#) or an expression that evaluates to a **Float**. If this element is not present, its value is interpreted as 0.

Following is the parent element of the **ChartAxis.IntervalOffset** element.

Parent elements
ChartAxis

The following is the XML Schema definition of the **ChartAxis.IntervalOffset** element.

```
<xsd:element name="IntervalOffset" type="xsd:string" minOccurs="0" />
```

2.87.21 ChartAxis.IntervalOffsetType

Applies to RDL schemas 2008/01 [\[MSFT-RDL200801\]](#) **and 2010/01** [\[MSFT-RDL201001\]](#)

The **ChartAxis.IntervalOffsetType** element specifies the unit to use for the [ChartAxis.IntervalOffset](#) element. The **ChartAxis.IntervalOffsetType** element is optional. If the **ChartAxis.IntervalOffsetType** element is present, its value MUST be a [String \[XMLSCHEMA2-3.2.1\]](#) or an expression that evaluates to a **String**. The value of this element MUST be one of the following or MUST be an expression that evaluates to one of the following:

Auto: Specifies that the interval offset unit MUST be determined automatically based on the data that is plotted against the axis.

Number: Specifies that the interval offset is numeric.

Years: Specifies that the interval offset is years.

Months: Specifies that the interval offset is months.

Weeks: Specifies that the interval offset is weeks.

Days: Specifies that the interval offset is days.

Hours: Specifies that the interval offset is hours.

Minutes: Specifies that the interval offset is minutes.

Seconds: Specifies that the interval offset is seconds.

Milliseconds: Specifies that the interval offset is milliseconds.

If the **ChartAxis.IntervalOffsetType** element is not present, its value is interpreted as "Auto".

Following is the parent element of the **ChartAxis.IntervalOffsetType** element.

Parent elements
ChartAxis

The following is the XML Schema definition of the **ChartAxis.IntervalOffsetType** element.

```
<xsd:element name="IntervalOffsetType" type="xsd:string" minOccurs="0" />
```

2.87.22 ChartAxis.IntervalType

Applies to RDL schemas 2008/01 [\[MSFT-RDL200801\]](#) **and 2010/01** [\[MSFT-RDL201001\]](#)

The **ChartAxis.IntervalType** element specifies the unit to use for the [ChartAxis.Interval](#) element. The **ChartAxis.IntervalType** element is optional. If the **ChartAxis.IntervalType** element is present, its value MUST be a [String \[XMLSCHEMA2-3.2.1\]](#) or an expression that evaluates to a **String**. The value of this element MUST be one of the following or MUST be an expression that evaluates to one of the following:

Auto: Specifies that the interval unit MUST be determined based on the data plotted against the axis.

Number: Specifies that the interval is numeric.

Years: Specifies that the interval is years.

Months: Specifies that the interval is months.

Weeks: Specifies that the interval is weeks.

Days: Specifies that the interval is days.

Hours: Specifies that the interval is hours.

Minutes: Specifies that the interval is minutes.

Seconds: Specifies that the interval is seconds.

Milliseconds: Specifies that the interval is milliseconds.

If the **ChartAxis.IntervalType** element is not present, its value is interpreted as "Auto".

Following is the parent element of the **ChartAxis.IntervalType** element.

Parent elements
ChartAxis

The following is the XML Schema definition of the **ChartAxis.IntervalType** element.

```
<xsd:element name="IntervalType" type="xsd:string" minOccurs="0" />
```

2.87.23 ChartAxis.LabelInterval

Applies to RDL schemas 2008/01 [\[MSFT-RDL200801\]](#) **and 2010/01** [\[MSFT-RDL201001\]](#)

The **ChartAxis.LabelInterval** element specifies the interval between chart axis labels. The **ChartAxis.LabelInterval** element is optional. If this element is present, its value MUST be a [Float \[XMLSCHEMA2-3.2.4\]](#) or an expression that evaluates to a **Float**. If the value of this element is specified as 0 or if this element is not present, the value of the [ChartAxis.Interval](#) element MUST be used.

Following is the parent element of the **ChartAxis.LabelInterval** element.

Parent elements
ChartAxis

The following is the XML Schema definition of the **ChartAxis.LabelInterval** element.

```
<xsd:element name="LabelInterval" type="xsd:string" minOccurs="0" />
```

2.87.24 ChartAxis.LabelIntervalOffset

Applies to RDL schemas 2008/01 [\[MSFT-RDL200801\]](#) **and 2010/01** [\[MSFT-RDL201001\]](#)

The **ChartAxis.LabelIntervalOffset** element specifies the offset for the first axis label from the axis minimum. The **ChartAxis.LabelIntervalOffset** element is optional. If this element is present, its value MUST be a [Float \[XMLSCHEMA2-3.2.4\]](#) or an expression that evaluates to a **Float**. If the value of this element is specified as 0 or if this element is not present, the value of the [ChartAxis.IntervalOffset](#) element MUST be used.

Following is the parent element of the **ChartAxis.LabelIntervalOffset** element.

Parent elements
ChartAxis

The following is the XML Schema definition of the **ChartAxis.LabelIntervalOffset** element.

```
<xsd:element name="LabelIntervalOffset" type="xsd:string" minOccurs="0" />
```

2.87.25 ChartAxis.LabelIntervalOffsetType

Applies to RDL schemas 2008/01 [\[MSFT-RDL200801\]](#) **and 2010/01** [\[MSFT-RDL201001\]](#)

The **ChartAxis.LabelIntervalOffsetType** element specifies the unit to use for the [ChartAxis.LabelIntervalOffset](#) element. This element is optional. If the **ChartAxis.LabelIntervalOffsetType** element is present, its value MUST be a [String \[XMLSCHEMA2-3.2.1\]](#) or an expression that evaluates to a **String**. The value of this element MUST be one of the following or MUST be an expression that evaluates to one of the following:

Default: Specifies that the value of the [ChartAxis.IntervalOffsetType](#) element MUST be used.

Auto: Specifies that the label interval offset unit MUST be determined based on the data plotted against the axis.

Number: Specifies that the label interval offset is numeric.

Years: Specifies that the label interval offset is years.

Months: Specifies that the label interval offset is months.

Weeks: Specifies that the label interval offset is weeks.

Days: Specifies that the label interval offset is days.

Hours: Specifies that the label interval offset is hours.

Minutes: Specifies that the label interval offset is minutes.

Seconds: Specifies that the label interval offset is seconds.

Milliseconds: Specifies that the label interval offset is milliseconds.

If the **ChartAxis.LabelIntervalOffsetType** element is not present, its value is interpreted as "Default".

Following is the parent element of the **ChartAxis.IntervalOffsetType** element.

Parent elements
ChartAxis

The following is the XML Schema definition of the **ChartAxis.LabelIntervalOffsetType** element.

```
<xsd:element name="LabelIntervalOffsetType" type="xsd:string" minOccurs="0" />
```

2.87.26 ChartAxis.LabelIntervalType

Applies to RDL schemas 2008/01 [\[MSFT-RDL200801\]](#) **and 2010/01** [\[MSFT-RDL201001\]](#)

The **ChartAxis.LabelIntervalType** element specifies the unit to use for the [ChartAxis.LabelInterval](#) element. This element is optional. If the **ChartAxis.LabelIntervalType** element is present, its value MUST be a [String \[XMLSCHEMA2-3.2.1\]](#) or an expression that evaluates to a **String**. The value of this element MUST be one of the following or MUST be an expression that evaluates to one of the following:

Default: Specifies that the value of the [ChartAxis.IntervalType](#) element MUST be used.

Auto: Specifies that the label interval unit MUST be determined based on the data plotted against the axis.

Number: Specifies that the label interval is numeric.

Years: Specifies that the label interval is years.

Months: Specifies that the label interval is months.

Weeks: Specifies that the label interval is weeks.

Days: Specifies that the label interval is days.

Hours: Specifies that the label interval is hours.

Minutes: Specifies that the label interval is minutes.

Seconds: Specifies that the label interval is seconds.

Milliseconds: Specifies that the label interval is milliseconds.

If the **ChartAxis.LabelIntervalType** element is not present, its value is interpreted as "Default".

Following is the parent element of the **ChartAxis.LabelIntervalType** element.

Parent elements
ChartAxis

The following is the XML Schema definition of the **ChartAxis.LabelIntervalType** element.

```
<xsd:element name="LabelIntervalType" type="xsd:string" minOccurs="0" />
```

2.87.27 ChartAxis.LabelsAutoFitDisabled

Applies to RDL schemas 2008/01 [\[MSFT-RDL200801\]](#) **and 2010/01** [\[MSFT-RDL201001\]](#)

The **ChartAxis.LabelsAutoFitDisabled** element specifies whether axis labels MUST NOT be automatically adjusted to fit. This element is optional. If the **ChartAxis.LabelsAutoFitDisabled** element is present, its value MUST be a [Boolean \[XMLSCHEMA2-3.2.2\]](#) or an expression that evaluates to a **Boolean** value. If the value of the **ChartAxis.LabelsAutoFitDisabled** element is false, labels MUST adjust to fit. If this element is not present, its value is interpreted as false.

Following is the parent element of the **ChartAxis.LabelsAutoFitDisabled** element.

Parent elements
ChartAxis

The following is the XML Schema definition of the **ChartAxis.LabelsAutoFitDisabled** element.

```
<xsd:element name="LabelsAutoFitDisabled" type="xsd:string" minOccurs="0" />
```

2.87.28 ChartAxis.Location

Applies to RDL schemas 2008/01 [\[MSFT-RDL200801\]](#) **and 2010/01** [\[MSFT-RDL201001\]](#)

The **ChartAxis.Location** element specifies whether a [ChartAxis](#) MUST be drawn on the default side or on the opposite side. This element is optional. If the **ChartAxis.Location** element is present, its value MUST be a [String \[XMLSCHEMA2-3.2.1\]](#) or an expression that evaluates to a **String** value. The value of this element MUST be one of the following or MUST be an expression that evaluates to one of the following:

Default (Default): Specifies that the axis MUST be drawn on the default side.

Opposite: Specifies that the axis MUST be drawn on the opposite side.

If the **ChartAxis.Location** element is not present, its value is interpreted as "Default".

Following is the parent element of the **ChartAxis.Location** element.

Parent elements
ChartAxis

The following is the XML Schema definition of the **ChartAxis.Location** element.

```
<xsd:element name="Location" type="xsd:string" minOccurs="0" />
```

2.87.29 ChartAxis.LogBase

Applies to RDL schemas 2008/01 [\[MSFT-RDL200801\]](#) **and 2010/01** [\[MSFT-RDL201001\]](#)

The **ChartAxis.LogBase** element specifies the base to use for a logarithmic scale. The **ChartAxis.LogBase** element is optional. If this element is present, its value MUST be a [Float \[XMLSCHEMA2-3.2.4\]](#) or an expression that evaluates to a **Float**. If this element is not present, its value is interpreted as 10. The value of this element SHOULD be greater than 2.

Following is the parent element of the **ChartAxis.LogBase** element.

Parent elements
ChartAxis

The following is the XML Schema definition of the **ChartAxis.LogBase** element.

```
<xsd:element name="LogBase" type="xsd:string" minOccurs="0" />
```

2.87.30 ChartAxis.LogScale

Applies to RDL schemas 2008/01 [\[MSFT-RDL200801\]](#) **and 2010/01** [\[MSFT-RDL201001\]](#)

The **ChartAxis.LogScale** element specifies whether an axis is logarithmic. The **ChartAxis.LogScale** element is optional. If this element is present, its value MUST be a [Boolean \[XMLSCHEMA2-3.2.2\]](#) or an expression that evaluates to a **Boolean**. If this element is not present, its value is interpreted as false.

Following is the parent element of the **ChartAxis.LogScale** element.

Parent elements
ChartAxis

The following is the XML Schema definition of the **ChartAxis.LogScale** element.

```
<xsd:element name="LogScale" type="xsd:string" minOccurs="0" />
```

2.87.31 ChartAxis.Margin

Applies to RDL schemas 2008/01 [\[MSFT-RDL200801\]](#) **and 2010/01** [\[MSFT-RDL201001\]](#)

The **ChartAxis.Margin** element specifies whether an axis margin will be created. The size of the margin MUST be automatically generated based on the axis scale and the number of data points. This element is optional.

If the **ChartAxis.Margin** element is present, its value MUST be a [String \[XMLSCHEMA2-3.2.1\]](#) or an expression that evaluates to a **String**. The value of this element MUST be one of the following or MUST be an expression that evaluates to one of the following:

Auto: Specifies that the margins are included based on the [ChartSeries.Type](#) or [ChartSeries.Subtype](#).

True: Specifies that the axis has a margin.

False: Specifies that the axis has no margin.

If the **ChartAxis.Margin** element is not present, its value is interpreted as "Auto".

Following is the parent element of the **ChartAxis.Margin** element.

Parent elements
ChartAxis

The following is the XML Schema definition of the **ChartAxis.Margin** element.

```
<xsd:element name="Margin" type="xsd:string" minOccurs="0" />
```

2.87.32 ChartAxis.MarksAlwaysAtPlotEdge

Applies to RDL schemas 2008/01 [\[MSFT-RDL200801\]](#) **and 2010/01** [\[MSFT-RDL201001\]](#)

The **ChartAxis.MarksAlwaysAtPlotEdge** element specifies whether marks MUST stay with the edge of a plot area rather than moving with the [ChartAxis](#). The **ChartAxis.MarksAlwaysAtPlotEdge** element is optional. If this element is present, its value MUST be a [Boolean \[XMLSCHEMA2-3.2.2\]](#) or an expression that evaluates to a **Boolean**. If this element is not present, its value is interpreted as false.

Following is the parent element of the **ChartAxis.MarksAlwaysAtPlotEdge** element.

Parent elements
ChartAxis

The following is the XML Schema definition of the **ChartAxis.MarksAlwaysAtPlotEdge** element.

```
<xsd:element name="MarksAlwaysAtPlotEdge" type="xsd:string" minOccurs="0" />
```

2.87.33 ChartAxis.MaxFontSize

Applies to RDL schemas 2008/01 [\[MSFT-RDL200801\]](#) **and 2010/01** [\[MSFT-RDL201001\]](#)

The **ChartAxis.MaxFontSize** element specifies the maximum font size when auto-fitting axis labels. The **ChartAxis.MaxFontSize** element is optional. If this element is present, its value MUST be an [RdlSize](#) or an expression that evaluates to an **RdlSize**. If this element is not present, its value is interpreted as 10pt.

Following is the parent element of the **ChartAxis.MaxFontSize** element.

Parent elements
ChartAxis

The following is the XML Schema definition of the **ChartAxis.MaxFontSize** element.

```
<xsd:element name="MaxFontSize" type="xsd:string" minOccurs="0" />
```

2.87.34 ChartAxis.Maximum

Applies to RDL schemas 2008/01 [\[MSFT-RDL200801\]](#) **and 2010/01** [\[MSFT-RDL201001\]](#)

The **ChartAxis.Maximum** element specifies the maximum value for a [ChartAxis](#). This element is optional. If the **ChartAxis.Maximum** element is present, its value **MUST** be a **Numeric** or [DateTime](#) [\[XMLSCHEMA2-3.2.7\]](#) constant or an expression that evaluates to a **Variant** of type **Numeric** or **DateTime**. If this element is not specified, the axis **MUST** calculate its scale automatically.

Following is the parent element of the **ChartAxis.Maximum** element.

Parent elements
ChartAxis

The following is the XML Schema definition of the **ChartAxis.Maximum** element.

```
<xsd:element name="Maximum" type="xsd:string" minOccurs="0" />
```

2.87.35 ChartAxis.MinFontSize

Applies to RDL schemas 2008/01 [\[MSFT-RDL200801\]](#) **and 2010/01** [\[MSFT-RDL201001\]](#)

The **ChartAxis.MinFontSize** element specifies the minimum font size when auto-fitting axis labels. The **ChartAxis.MinFontSize** element is optional. If this element is present, its value **MUST** be an [RdlSize](#) or an expression that evaluates to an **RdlSize**. If this element is not present, its value is interpreted as 6pt.

Following is the parent element of the **ChartAxis.MinFontSize** element.

Parent elements
ChartAxis

The following is the XML Schema definition of the **ChartAxis.MinFontSize** element.

```
<xsd:element name="MinFontSize" type="xsd:string" minOccurs="0" />
```

2.87.36 ChartAxis.Minimum

Applies to RDL schemas 2008/01 [\[MSFT-RDL200801\]](#) **and 2010/01** [\[MSFT-RDL201001\]](#)

The **ChartAxis.Minimum** element specifies the minimum value for a [ChartAxis](#). The **ChartAxis.Minimum** element is optional. If this element is present, its value **MUST** be a **Numeric** or [DateTime](#) [\[XMLSCHEMA2-3.2.7\]](#) constant or an expression that evaluates to a **Variant** of type **Numeric** or **DateTime**. If this element is not specified, the axis **MUST** calculate its scale automatically.

Following is the parent element of the **ChartAxis.Minimum** element.

Parent elements
ChartAxis

The following is the XML Schema definition of the **ChartAxis.Minimum** element.

```
<xsd:element name="Minimum" type="xsd:string" minOccurs="0" />
```

2.87.37 ChartAxis.OffsetLabels

Applies to RDL schemas 2008/01 [\[MSFT-RDL200801\]](#) **and 2010/01** [\[MSFT-RDL201001\]](#)

The **ChartAxis.OffsetLabels** element specifies whether axis labels MUST be offset. The **ChartAxis.OffsetLabels** element is optional. If this element is present, its value MUST be a [Boolean \[XMLSCHEMA2-3.2.2\]](#) or an expression that evaluates to a **Boolean**. If this element is not present, its value is interpreted as false.

Following is the parent element of the **ChartAxis.OffsetLabels** element.

Parent elements
ChartAxis

The following is the XML Schema definition of the **ChartAxis.OffsetLabels** element.

```
<xsd:element name="OffsetLabels" type="xsd:string" minOccurs="0" />
```

2.87.38 ChartAxis.PreventFontGrow

Applies to RDL schemas 2008/01 [\[MSFT-RDL200801\]](#) **and 2010/01** [\[MSFT-RDL201001\]](#)

The **ChartAxis.PreventFontGrow** element specifies whether the font size for an axis label MUST NOT be increased to fit within a [Chart](#). The **ChartAxis.PreventFontGrow** element is optional. If this element is present, its value MUST be a [Boolean \[XMLSCHEMA2-3.2.2\]](#) or an expression that evaluates to a **Boolean**. If this element is not present, its value is interpreted as false.

Following is the parent element of the **ChartAxis.PreventFontGrow** element.

Parent elements
ChartAxis

The following is the XML Schema definition of the **ChartAxis.PreventFontGrow** element.

```
<xsd:element name="PreventFontGrow" type="xsd:string" minOccurs="0" />
```

2.87.39 ChartAxis.PreventFontShrink

Applies to RDL schemas 2008/01 [\[MSFT-RDL200801\]](#) **and 2010/01** [\[MSFT-RDL201001\]](#)

The **ChartAxis.PreventFontShrink** element specifies whether the font size for an axis label MUST NOT be reduced to fit within a [Chart](#). The **ChartAxis.PreventFontShrink** element is optional. If this element is present, its value MUST be a [Boolean \[XMLSCHEMA2-3.2.2\]](#) or an expression that evaluates to a **Boolean**. If this element is not present, its value is interpreted as false.

Following is the parent element of **ChartAxis.PreventFontShrink** element.

Parent elements
ChartAxis

The following is the XML Schema definition of the **ChartAxis.PreventFontShrink** element.

```
<xsd:element name="PreventFontShrink" type="xsd:string" minOccurs="0" />
```

2.87.40 ChartAxis.PreventLabelOffset

Applies to RDL schemas 2008/01 [MSFT-RDL200801] and 2010/01 [MSFT-RDL201001]

The **ChartAxis.PreventLabelOffset** element specifies whether axis labels MUST be staggered to fit within a [Chart](#). The **ChartAxis.PreventLabelOffset** element is optional. If this element is present, its value MUST be a [Boolean \[XMLSCHEMA2-3.2.2\]](#) or an expression that evaluates to a **Boolean**. If this element is not present, its value is interpreted as false.

Following is the parent element of the **ChartAxis.PreventLabelOffset** element.

Parent elements
ChartAxis

The following is the XML Schema definition of the **ChartAxis.PreventLabelOffset** element.

```
<xsd:element name="PreventLabelOffset" type="xsd:string" minOccurs="0" />
```

2.87.41 ChartAxis.PreventWordWrap

Applies to RDL schemas 2008/01 [MSFT-RDL200801] and 2010/01 [MSFT-RDL201001]

The **ChartAxis.PreventWordWrap** element specifies whether axis labels MUST NOT be word-wrapped to fit within a [Chart](#). The **ChartAxis.PreventWordWrap** element is optional. If this element is present, its value MUST be a [Boolean \[XMLSCHEMA2-3.2.2\]](#) or an expression that evaluates to a **Boolean**. If this element is not present, its value is interpreted as false.

Following is the parent element of the **ChartAxis.PreventWordWrap** element.

Parent elements
ChartAxis

The following is the XML Schema definition of the **ChartAxis.PreventWordWrap** element.

```
<xsd:element name="PreventWordWrap" type="xsd:string" minOccurs="0" />
```

2.87.42 ChartAxis.Reverse

Applies to RDL schemas 2008/01 [\[MSFT-RDL200801\]](#) **and 2010/01** [\[MSFT-RDL201001\]](#)

The **ChartAxis.Reverse** element specifies whether an axis MUST be plotted in the reverse direction. The **ChartAxis.Reverse** element is optional. If this element is present, its value MUST be a [Boolean \[XMLSCHEMA2-3.2.2\]](#) or an expression that evaluates to a **Boolean**. If this element is not present, its value is interpreted as false.

Following is the parent element of the **ChartAxis.Reverse** element.

Parent elements
ChartAxis

The following is the XML Schema definition of the **ChartAxis.Reverse** element.

```
<xsd:element name="Reverse" type="xsd:string" minOccurs="0" />
```

2.87.43 ChartAxis.Scalar

Applies to RDL schemas 2008/01 [\[MSFT-RDL200801\]](#) **and 2010/01** [\[MSFT-RDL201001\]](#)

The **ChartAxis.Scalar** element specifies whether the values along a chart axis are scalar values (that is, numeric or date) that MUST be displayed on the [Chart](#) in a continuous axis. The type of scalar (**Date**, [Integer \[XMLSCHEMA2-3.3.17\]](#), or [Float \[XMLSCHEMA2-3.2.4\]](#)) value is derived from the first non-null value found. All values are converted to that type. If any non-scalar value is present, the axis MUST revert to non-scalar.

The **ChartAxis.Scalar** element is optional. If this element is present, its value MUST be a [Boolean \[XMLSCHEMA2-3.2.2\]](#). If this element is not present, its value is interpreted as false.

The **ChartAxis.Scalar** element is interpreted as true if both of the following statements are true:

- This is a [ChartAxis](#) in the [ChartCategoryAxes](#).
- Any [ChartSeries](#) plotted against this axis contains a [ChartDataPoint](#) with [ChartDataPointValues.X](#) defined.

Following is the parent element of the **ChartAxis.Scalar** element.

Parent elements
ChartAxis

The following is the XML Schema definition of the **ChartAxis.Scalar** element.

```
<xsd:element name="Scalar" type="xsd:boolean" minOccurs="0" />
```

2.87.44 ChartAxis.Style

Applies to RDL schemas 2008/01 [\[MSFT-RDL200801\]](#) **and 2010/01** [\[MSFT-RDL201001\]](#)

The **ChartAxis.Style** element specifies the text style for the axis labels and axis line in a [Chart](#). This element is optional. This element is of type [Style](#).

Following is the parent element of the **ChartAxis.Style** element.

Parent elements
ChartAxis

The following is the XML Schema definition of the **ChartAxis.Style** element.

```
<xsd:element name="Style" type="StyleType" minOccurs="0" />
```

2.87.45 ChartAxis.VariableAutoInterval

Applies to RDL schemas 2008/01 [\[MSFT-RDL200801\]](#) **and 2010/01** [\[MSFT-RDL201001\]](#)

The **ChartAxis.VariableAutoInterval** element specifies whether the value of [ChartAxis.Interval](#) is calculated automatically based on available size or if the value for **ChartAxis.Interval** is calculated based only on the data range.

The **ChartAxis.VariableAutoInterval** element is optional. If this element is present, its value must be a [Boolean \[XMLSCHEMA2-3.2.2\]](#) or an expression that evaluates to a **Boolean**. If this element is not present, its value is interpreted as false.

Following is the parent element of the **ChartAxis.VariableAutoInterval** element.

Parent elements
ChartAxis

The following is the XML Schema definition of the **ChartAxis.VariableAutoInterval** element.

```
<xsd:element name="VariableAutoInterval" type="xsd:string" minOccurs="0" />
```

2.87.46 ChartAxis.Visible

Applies to RDL schemas 2008/01 [\[MSFT-RDL200801\]](#) **and 2010/01** [\[MSFT-RDL201001\]](#)

The **ChartAxis.Visible** element specifies whether to display a [ChartAxis](#). The value of this element MUST be a [String \[XMLSCHEMA2-3.2.1\]](#) or an expression that evaluates to a **String**. This element is optional. If the **ChartAxis.Visible** element is present, its value MUST be one of the following:

Auto: Specifies that the axis MUST be displayed if it is in use (such as if a series is plotted against it, or if it has the [ChartAxis.ChartAxisTitle](#) element specified).

True: Specifies that the axis MUST be displayed.

False: Specifies that the axis MUST be hidden.

If the **ChartAxis.Visible** element is not present, its value is interpreted as "Auto".

Following is the parent element of the **ChartAxis.Visible** element.

Parent elements
ChartAxis

The following is the XML Schema definition of the **ChartAxis.Visible** element.

```
<xsd:element name="Visible" type="xsd:string" minOccurs="0" />
```

2.88 ChartAxisScaleBreak

Applies to RDL schemas 2008/01 [\[MSFT-RDL200801\]](#) **and 2010/01** [\[MSFT-RDL201001\]](#)

The **ChartAxisScaleBreak** element specifies scale break behavior and style for a [ChartAxis](#).

Following are the parent and child elements of the **ChartAxisScaleBreak** element.

Parent element
ChartAxis

Child elements
ChartAxisScaleBreak.BreakLineType
ChartAxisScaleBreak.CollapsibleSpaceThreshold
ChartAxisScaleBreak.Enabled
ChartAxisScaleBreak.IncludeZero
ChartAxisScaleBreak.MaxNumberOfBreaks
ChartAxisScaleBreak.Spacing
ChartAxisScaleBreak.Style

The following is the XML Schema definition of the **ChartAxisScaleBreak** element.

```
<xsd:complexType name="ChartAxisScaleBreakType">
  <xsd:choice minOccurs="0" maxOccurs="unbounded">
    <xsd:element name="Enabled" type="xsd:string" minOccurs="0" />
    <xsd:element name="BreakLineType" type="xsd:string" minOccurs="0" />
    <xsd:element name="CollapsibleSpaceThreshold" type="xsd:string"
minOccurs="0" />
    <xsd:element name="MaxNumberOfBreaks" type="xsd:string" minOccurs="0" />
    <xsd:element name="Spacing" type="xsd:string" minOccurs="0" />
    <xsd:element name="IncludeZero" type="xsd:string" minOccurs="0" />
    <xsd:element name="Style" type="StyleType" minOccurs="0" />
    <xsd:any namespace="##other" processContents="skip" />
  </xsd:choice>
  <xsd:anyAttribute namespace="##other" processContents="skip" />
</complexType>
```

</xsd:complexType>

2.88.1 ChartAxisScaleBreak.BreakLineType

Applies to RDL schemas 2008/01 [\[MSFT-RDL200801\]](#) **and 2010/01** [\[MSFT-RDL201001\]](#)

The **ChartAxisScaleBreak.BreakLineType** element specifies the type of line to show in the scale break. This element is optional. If the **ChartAxisScaleBreak.BreakLineType** element is present, its value MUST be a [String \[XMLSCHEMA2-3.2.1\]](#) or an expression that evaluates to a **String**. The value of this element MUST be one of the following or MUST be an expression that evaluates to one of the following:

Ragged: Specifies that the display is a ragged line.

Straight: Specifies that the display is a straight line.

Wave: Specifies that the display is a wavy line.

None: Specifies that a line for the scale break is not displayed.

If the **ChartAxisScaleBreak.BreakLineType** element is not present, its value is interpreted as "Ragged".

Following is the parent element of the **ChartAxisScaleBreak.BreakLineType** element.

Parent elements
ChartAxisScaleBreak

The following is the XML Schema definition of the **ChartAxisScaleBreak.BreakLineType** element.

```
<xsd:element name="BreakLineType" type="xsd:string" minOccurs="0" />
```

2.88.2 ChartAxisScaleBreak.CollapsibleSpaceThreshold

Applies to RDL schemas 2008/01 [\[MSFT-RDL200801\]](#) **and 2010/01** [\[MSFT-RDL201001\]](#)

The **ChartAxisScaleBreak.CollapsibleSpaceThreshold** element specifies the percentage of empty space that is allowed on a [ChartAxis](#) before a scale break is triggered. This element is optional.

If the **ChartAxisScaleBreak.CollapsibleSpaceThreshold** element is present, its value MUST be an **Integer** or an expression that evaluates to an **Integer**. If this element is not present, its value is interpreted as 25. [<7>](#)

Following is the parent element of the **ChartAxisScaleBreak.CollapsibleSpaceThreshold** element.

Parent elements
ChartAxisScaleBreak

The following is the XML Schema definition of the **ChartAxisScaleBreak.CollapsibleSpaceThreshold** element.

```
<xsd:element name="CollapsibleSpaceThreshold" type="xsd:string" minOccurs="0" />
```

2.88.3 ChartAxisScaleBreak.Enabled

Applies to RDL schemas 2008/01 [MSFT-RDL200801] and 2010/01 [MSFT-RDL201001]

The **ChartAxisScaleBreak.Enabled** element specifies whether scale breaks MUST be automatically applied. The **ChartAxisScaleBreak.Enabled** element is optional. If this element is present, its value MUST be a [Boolean \[XMLSCHEMA2-3.2.2\]](#) or an expression that evaluates to a **Boolean**. If this element is not present, its value is interpreted as false.

Following is the parent element of the **ChartAxisScaleBreak.Enabled** element.

Parent elements
ChartAxisScaleBreak

The following is the XML Schema definition of the **ChartAxisScaleBreak.Enabled** element.

```
<xsd:element name="Enabled" type="xsd:string" minOccurs="0" />
```

2.88.4 ChartAxisScaleBreak.IncludeZero

Applies to RDL schemas 2008/01 [MSFT-RDL200801] and 2010/01 [MSFT-RDL201001]

The **ChartAxisScaleBreak.IncludeZero** element specifies whether a scale break MUST be prohibited from spanning zero. This element is optional. If the **ChartAxisScaleBreak.IncludeZero** element is present, its value MUST be a [String \[XMLSCHEMA2-3.2.1\]](#) or an expression that evaluates to a **String**. The value of this element MUST be one of the following or MUST be an expression that evaluates to one of the following:

Auto: Specifies whether scale breaks MUST be allowed to span zero based on the data plotted against the axis.

True: Specifies that a scale break MUST NOT be allowed to span zero.

False: Specifies that a scale break is allowed to span zero.

If the **ChartAxisScaleBreak.IncludeZero** element is not present, its value is interpreted as "Auto".

Following is the parent element of the **ChartAxisScaleBreak.IncludeZero** element.

Parent elements
ChartAxisScaleBreak

The following is the XML Schema definition of the **ChartAxisScaleBreak.IncludeZero** element.

```
<xsd:element name="IncludeZero" type="xsd:string" minOccurs="0" />
```

2.88.5 ChartAxisScaleBreak.MaxNumberOfBreaks

Applies to RDL schemas 2008/01 [\[MSFT-RDL200801\]](#) **and 2010/01** [\[MSFT-RDL201001\]](#)

The **ChartAxisScaleBreak.MaxNumberOfBreaks** element specifies the maximum number of scale breaks to apply.

The **ChartAxisScaleBreak.MaxNumberOfBreaks** element is optional. If this element is present, its value MUST be an [Integer \[XMLSCHEMA2-3.3.17\]](#) or an expression that evaluates to an **Integer**. If this element is not present, its value is interpreted as 2. The value of this element MUST be greater than or equal to 1. [<8>](#)

Following is the parent element of the **ChartAxisScaleBreak.MaxNumberOfBreaks** element.

Parent elements
ChartAxisScaleBreak

The following is the XML Schema definition of the **ChartAxisScaleBreak.MaxNumberOfBreaks** element.

```
<xsd:element name="MaxNumberOfBreaks" type="xsd:string" minOccurs="0" />
```

2.88.6 ChartAxisScaleBreak.Spacing

Applies to RDL schemas 2008/01 [\[MSFT-RDL200801\]](#) **and 2010/01** [\[MSFT-RDL201001\]](#)

The **ChartAxisScaleBreak.Spacing** element specifies the amount of space to leave for a scale break as a percentage of the chart size. The **ChartAxisScaleBreak.Spacing** element is optional. If this element is present, its value MUST be a [Float \[XMLSCHEMA2-3.2.4\]](#) or an expression that evaluates to a **Float**. If this element is not present, its value is interpreted as 1.5. The value of this element MUST be greater than or equal to 0. [<9>](#)

Following is the parent element of the **ChartAxisScaleBreak.Spacing** element.

Parent elements
ChartAxisScaleBreak

The following is the XML Schema definition of the **ChartAxisScaleBreak.Spacing** element.

```
<xsd:element name="Spacing" type="xsd:string" minOccurs="0" />
```

2.88.7 ChartAxisScaleBreak.Style

Applies to RDL schemas 2008/01 [\[MSFT-RDL200801\]](#) **and 2010/01** [\[MSFT-RDL201001\]](#)

The **ChartAxisScaleBreak.Style** element specifies the style properties for a scale break. This element is optional. This element is of type [Style](#).

Following is the parent element of the **ChartAxisScaleBreak.Style** element.

Parent elements
ChartAxisScaleBreak

The following is the XML Schema definition of the **ChartAxisScaleBreak.Style** element.

```
<xsd:element name="Style" type="StyleType" minOccurs="0" />
```

2.89 ChartAxisTitle

Applies to RDL schemas 2008/01 [\[MSFT-RDL200801\]](#) **and 2010/01** [\[MSFT-RDL201001\]](#)

The **ChartAxisTitle** element specifies a title for a [ChartAxis](#).

Following are the parent and child elements of the **ChartAxisTitle** element.

Parent elements
ChartAxis

Child elements
ChartAxisTitle.Caption
ChartAxisTitle.Position
ChartAxisTitle.Style
ChartAxisTitle.TextOrientation

The following is the XML Schema definition of the **ChartAxisTitle** element.

```
<xsd:complexType name="ChartAxisTitleType">
  <xsd:choice maxOccurs="unbounded">
    <xsd:element name="Caption" type="StringLocIDType" />
    <xsd:element name="Position" type="xsd:string" minOccurs="0" />
    <xsd:element name="Style" type="StyleType" minOccurs="0" />
    <xsd:element name="TextOrientation" type="xsd:string" minOccurs="0" />
    <xsd:any namespace="##other" processContents="skip" />
  </xsd:choice>
  <xsd:anyAttribute namespace="##other" processContents="skip" />
</xsd:complexType>
```

2.89.1 ChartAxisTitle.Caption

Applies to RDL schemas 2008/01 [\[MSFT-RDL200801\]](#) **and 2010/01** [\[MSFT-RDL201001\]](#)

The **ChartAxisTitle.Caption** element specifies the caption of an axis title. This element **MUST** be specified. The value of this element **MUST** be a [String \[XMLSCHEMA2-3.2.1\]](#) or an expression that evaluates to a **String**.

Following is the parent element of the **ChartAxisTitle.Caption** element.

Parent elements
ChartAxisTitle

The following is the XML Schema definition of the **ChartAxisTitle.Caption** element.

```
<xsd:element name="Caption" type="StringLocIDType" />
```

2.89.2 ChartAxisTitle.Position

Applies to RDL schemas 2008/01 [\[MSFT-RDL200801\]](#) **and 2010/01** [\[MSFT-RDL201001\]](#)

The **ChartAxisTitle.Position** element specifies the position of an axis title along the [ChartAxis](#). This element is optional. If the **ChartAxisTitle.Position** element is present, its value **MUST** be a [String \[XMLSCHEMA2-3.2.1\]](#) or an expression that evaluates to a **String**. The value of this element **MUST** be one of the following or **MUST** be an expression that evaluates to one of the following:

Center: Specifies that the axis title **MUST** be positioned on the center of the axis.

Near: Specifies that the axis title **MUST** be positioned on the near side of the axis (the near side is the origin of the primary axes).

Far: Specifies that the axis title **MUST** be positioned on the far side of the axis.

If the **ChartAxisTitle.Position** element is not present, its value is interpreted as "Center".

Following is the parent element of the **ChartAxisTitle.Position** element.

Parent elements
ChartAxisTitle

The following is the XML Schema definition of the **ChartAxisTitle.Position** element.

```
<xsd:element name="Position" type="xsd:string" minOccurs="0" />
```

2.89.3 ChartAxisTitle.Style

Applies to RDL schemas 2008/01 [\[MSFT-RDL200801\]](#) **and 2010/01** [\[MSFT-RDL201001\]](#)

The **ChartAxisTitle.Style** element specifies the style properties for an axis title. This element is optional. This element is of type [Style](#).

Following is the parent element of the **ChartAxisTitle.Style** element.

Parent elements
ChartAxisTitle

The following is the XML Schema definition of the **ChartAxisTitle.Style** element.

```
<xsd:element name="Style" type="StyleType" minOccurs="0" />
```

2.89.4 ChartAxisTitle.TextOrientation

Applies to RDL schemas 2008/01 [\[MSFT-RDL200801\]](#) **and 2010/01** [\[MSFT-RDL201001\]](#)

The **ChartAxisTitle.TextOrientation** element specifies the orientation of axis title text. This element is optional. If the **ChartAxisTitle.TextOrientation** element is present, its value MUST be a [String \[XMLSCHEMA2-3.2.1\]](#) value or an expression that evaluates to a **String** value. The value of this element MUST be one of the following or MUST be an expression that evaluates to one of the following:

Horizontal: Specifies horizontal text.

Rotated90: Specifies vertical text, rotated 90 degrees.

Rotated270: Specifies vertical text, rotated 270 degrees.

Stacked: Specifies vertical text with no character rotation.

Auto: Specifies that the orientation is selected automatically based on context (for example, "Rotated270" is selected for titles that are docked on the left).

If the **ChartAxisTitle.TextOrientation** element is not present, its value is interpreted as "Auto".

Following is the parent element of the **ChartAxisTitle.TextOrientation** element.

Parent elements
ChartAxisTitle

The following is the XML Schema definition of the **ChartAxisTitle.TextOrientation** element.

```
<xsd:element name="TextOrientation" type="xsd:string" minOccurs="0" />
```

2.90 ChartGridLines

Applies to RDL schemas 2008/01 [\[MSFT-RDL200801\]](#) **and 2010/01** [\[MSFT-RDL201001\]](#)

The **ChartGridLines** element specifies gridlines along a [ChartAxis](#).

The following are the parent and child elements of the **ChartGridLines** element.

Parent elements
ChartAxis

Child elements
ChartGridLines.Enabled
ChartGridLines.Interval
ChartGridLines.IntervalOffset
ChartGridLines.IntervalOffsetType
ChartGridLines.IntervalType
ChartGridLines.Style

The following is the XML Schema definition of the **ChartGridLines** element.

```
<xsd:complexType name="ChartGridLinesType">
  <xsd:choice minOccurs="0" maxOccurs="unbounded">
    <xsd:element name="Enabled" type="xsd:string" minOccurs="0" />
    <xsd:element name="Style" type="StyleType" minOccurs="0" />
    <xsd:element name="Interval" type="xsd:string" minOccurs="0" />
    <xsd:element name="IntervalType" type="xsd:string" minOccurs="0" />
    <xsd:element name="IntervalOffset" type="xsd:string" minOccurs="0" />
    <xsd:element name="IntervalOffsetType" type="xsd:string" minOccurs="0" />
    <xsd:any namespace="##other" processContents="skip" />
  </xsd:choice>
  <xsd:anyAttribute namespace="##other" processContents="skip" />
</xsd:complexType>
```

2.90.1 ChartGridLines.Enabled

Applies to RDL schemas 2008/01 [\[MSFT-RDL200801\]](#) **and 2010/01** [\[MSFT-RDL201001\]](#)

The **ChartGridLines.Enabled** element specifies whether axis gridlines **MUST** be shown. This element is optional.

If the **ChartGridLines.Enabled** element is present, its value **MUST** be a [String \[XMLSCHEMA2-3.2.1\]](#) or an expression that evaluates to a **String**. The value of this element **MUST** be one of the following or **MUST** be an expression that evaluates to one of the following:

True: Specifies that gridlines **MUST** appear.

False: Specifies that gridlines **MUST NOT** appear.

Auto: Specifies that this value is interpreted as true for [ChartAxis.ChartMajorGridLines](#) and as false for [ChartAxis.ChartMinorGridLines](#).

If the **ChartGridLines.Enabled** element is not present, its value is interpreted as "Auto".

Following is the parent element of the **ChartGridLines.Enabled** element.

Parent elements
ChartGridLines

The following is the XML Schema definition of the **ChartGridLines.Enabled** element.

```
<xsd:element name="Enabled" type="xsd:string" minOccurs="0" />
```

2.90.2 ChartGridLines.Interval

Applies to RDL schemas 2008/01 [\[MSFT-RDL200801\]](#) **and 2010/01** [\[MSFT-RDL201001\]](#)

The **ChartGridLines.Interval** element specifies the interval between axis gridlines. This element is optional.

If the **ChartGridLines.Interval** element is present, its value MUST be a [Float \[XMLSCHEMA2-3.2.4\]](#) or an expression that evaluates to a **Float**. If this element is specified as 0, its value MUST be determined by the axis interval specified in the [ChartAxis.Interval](#) element.

If the value of the **ChartGridLines.Interval** element evaluates to 0 or if this element is not present, the value of **ChartAxis.Interval** is used as the value of the **ChartGridLines.Interval** element.

Following is the parent element of the **ChartGridLines.Interval** element.

Parent elements
ChartGridLines

The following is the XML Schema definition of the **ChartGridLines.Interval** element.

```
<xsd:element name="Interval" type="xsd:string" minOccurs="0" />
```

2.90.3 ChartGridLines.IntervalOffset

Applies to RDL schemas 2008/01 [\[MSFT-RDL200801\]](#) **and 2010/01** [\[MSFT-RDL201001\]](#)

The **ChartGridLines.IntervalOffset** element specifies the offset for the first gridline from the value of the **ChartAxis.Minimum** element. This element is optional.

If the **ChartGridLines.IntervalOffset** element is present, its value MUST be a [Float \[XMLSCHEMA2-3.2.4\]](#) or an expression that evaluates to a **Float**. If the value of the **ChartGridLines.IntervalOffset** element evaluates to 0 or if this element is not present, the value of [ChartAxis.IntervalOffset](#) is used as the value for the **ChartGridLines.IntervalOffset** element.

Following is the parent element of the **ChartGridLines.IntervalOffset** element.

Parent elements
ChartGridLines

The following is the XML Schema definition of the **ChartGridLines.IntervalOffset** element.

```
<xsd:element name="IntervalOffset" type="xsd:string" minOccurs="0" />
```

2.90.4 ChartGridLines.IntervalOffsetType

Applies to RDL schemas 2008/01 [\[MSFT-RDL200801\]](#) **and 2010/01** [\[MSFT-RDL201001\]](#)

The **ChartGridLines.IntervalOffsetType** element specifies the unit to use for the [ChartGridLines.IntervalOffset](#) element. The **ChartGridLines.IntervalOffsetType** element is optional.

If this element is present, its value MUST be a [String \[XMLSCHEMA2-3.2.1\]](#) or an expression that evaluates to a **String**. The value of this element MUST be one of the following or MUST be an expression that evaluates to one of the following:

Default: Specifies that the value of [ChartAxis.IntervalOffsetType](#) MUST be used.

Auto: Specifies that the interval offset unit MUST be determined automatically based on the data plotted against the axis.

Number: Specifies that the interval offset is numeric.

Years: Specifies that the interval offset is years.

Months: Specifies that the interval offset is months.

Weeks: Specifies that the interval offset is weeks.

Days: Specifies that the interval offset is days.

Hours: Specifies that the interval offset is hours.

Minutes: Specifies that the interval offset is minutes.

Seconds: Specifies that the interval offset is seconds.

Milliseconds: Specifies that the interval offset is milliseconds.

If the **ChartGridLines.IntervalOffsetType** element is not present, its value is interpreted as "Default".

Following is the parent element of the **ChartGridLines.IntervalOffsetType** element.

Parent elements
ChartGridLines

The following is the XML Schema definition of the **ChartGridLines.IntervalOffsetType** element.

```
<xsd:element name="IntervalOffsetType" type="xsd:string" minOccurs="0" />
```

2.90.5 ChartGridLines.IntervalType

Applies to RDL schemas 2008/01 [\[MSFT-RDL200801\]](#) **and 2010/01** [\[MSFT-RDL201001\]](#)

The **ChartGridLines.IntervalType** element specifies the unit to use for the [ChartGridLines.Interval](#) element. The **ChartGridLines.IntervalType** element is optional.

If this element is present, its value MUST be a [String \[XMLSCHEMA2-3.2.1\]](#) or an expression that evaluates to a **String**. The value of this element MUST be one of the following or MUST be an expression that evaluates to one of the following:

Default: Specifies that the value of [ChartAxis.IntervalType](#) MUST be used.

Auto: Specifies that the interval unit MUST be determined based on the data plotted against the axis.

Number: Specifies that the interval is numeric.

Years: Specifies that the interval is years.

Months: Specifies that the interval is months.

Weeks: Specifies that the interval is weeks.

Days: Specifies that the interval is days.

Hours: Specifies that the interval is hours.

Minutes: Specifies that the interval is minutes.

Seconds: Specifies that the interval is seconds.

Milliseconds: Specifies that the interval is milliseconds.

If the **ChartGridLines.IntervalType** element is not present, its value is interpreted as "Default".

Following is the parent element of the **ChartGridLines.IntervalType** element.

Parent elements
ChartGridLines

The following is the XML Schema definition of the **ChartGridLines.IntervalType** element.

```
<xsd:element name="IntervalType" type="xsd:string" minOccurs="0" />
```

2.90.6 ChartGridLines.Style

Applies to RDL schemas 2008/01 [\[MSFT-RDL200801\]](#) **and 2010/01** [\[MSFT-RDL201001\]](#)

The **ChartGridLines.Style** element specifies the line style properties for gridlines. This element is optional. This element is of type [Style](#).

Following is the parent element of the **ChartGridLines.Style** element.

Parent elements
ChartGridLines

The following is the XML Schema definition of the **ChartGridLines.Style** element.

```
<xsd:element name="Style" type="StyleType" minOccurs="0" />
```

2.91 ChartStripLines

Applies to RDL schemas 2008/01 [\[MSFT-RDL200801\]](#) **and 2010/01** [\[MSFT-RDL201001\]](#)

The **ChartStripLines** element specifies an ordered list of custom strip lines for a [ChartAxis](#). The [ChartGridLines](#) element MUST contain at least one [ChartStripLine](#) element.

The following are the parent and child elements of the **ChartStripLines** element.

Parent elements
ChartAxis

Child elements
ChartStripLines.ChartStripLine

The following is the XML Schema definition of the **ChartStripLines** element.

```
<xsd:complexType name="ChartStripLinesType">
  <xsd:sequence>
    <xsd:element name="ChartStripLine" type="ChartStripLineType"
      minOccurs="1" maxOccurs="unbounded" />
  </xsd:sequence>
  <xsd:anyAttribute namespace="##other" processContents="skip" />
</xsd:complexType>
```

2.91.1 ChartStripLines.ChartStripLine

Applies to RDL schemas 2008/01 [\[MSFT-RDL200801\]](#) **and 2010/01** [\[MSFT-RDL201001\]](#)

The **ChartStripLines.ChartStripLine** element specifies a custom strip line for a [ChartAxis](#). The **ChartStripLines.ChartStripLine** element MUST be specified at least once. This element is of type [ChartStripLine](#).

Following is the parent element of the **ChartStripLines.ChartStripLine** element.

Parent elements
ChartStripLines

The following is the XML Schema definition of the **ChartStripLines.ChartStripLine** element.

```
<xsd:element name="ChartStripLine" type="ChartStripLineType"
maxOccurs="unbounded" />
```

2.92 ChartStripLine

Applies to RDL schemas 2008/01 [\[MSFT-RDL200801\]](#) **and 2010/01** [\[MSFT-RDL201001\]](#)

The **ChartStripLine** element specifies a custom strip line for a [ChartAxis](#).

The following are the parent and child elements of the **ChartStripLine** element.

Parent elements
ChartStripLines

Child elements
ChartStripLine.ActionInfo
ChartStripLine.Interval
ChartStripLine.IntervalOffset
ChartStripLine.IntervalOffsetType
ChartStripLine.IntervalType
ChartStripLine.StripWidth
ChartStripLine.StripWidthType
ChartStripLine.Style
ChartStripLine.TextOrientation
ChartStripLine.Title
ChartStripLine.TitleAngle
ChartStripLine.ToolTip

The following is the XML Schema definition of the **ChartStripLine** element in RDL schema 2008/01 [\[MSFT-RDL200801\]](#).

```
<xsd:complexType name="ChartStripLineType">
  <xsd:choice minOccurs="0" maxOccurs="unbounded">
```

```

<xsd:element name="Style" type="StyleType" minOccurs="0" />
<xsd:element name="Title" type="xsd:string" minOccurs="0" />
<xsd:element name="TitleAngle" type="xsd:string" minOccurs="0" />
<xsd:element name="TextOrientation" type="xsd:string" minOccurs="0" />
<xsd:element name="ActionInfo" type="ActionInfoType" minOccurs="0" />
<xsd:element name="ToolTip" type="StringLocIDType" minOccurs="0" />
<xsd:element name="Interval" type="xsd:string" minOccurs="0" />
<xsd:element name="IntervalType" type="xsd:string" minOccurs="0" />
<xsd:element name="IntervalOffset" type="xsd:string" minOccurs="0" />
<xsd:element name="IntervalOffsetType" type="xsd:string" minOccurs="0" />
<xsd:element name="StripWidth" type="xsd:string" minOccurs="0" />
<xsd:element name="StripWidthType" type="xsd:string" minOccurs="0" />
<xsd:any namespace="##other" processContents="skip" />
</xsd:choice>
<xsd:anyAttribute namespace="##other" processContents="skip" />
</xsd:complexType>

```

The following is the XML Schema definition of the **ChartStripLine** element in RDL schema 2010/01 [\[MSFT-RDL201001\]](#).

```

<xsd:complexType name="ChartStripLineType">
  <xsd:choice minOccurs="0" maxOccurs="unbounded">
    <xsd:element name="Style" type="StyleType" minOccurs="0" />
    <xsd:element name="Title" type="xsd:string" minOccurs="0" />
    <xsd:element name="TextOrientation" type="xsd:string" minOccurs="0" />
    <xsd:element name="ActionInfo" type="ActionInfoType" minOccurs="0" />
    <xsd:element name="ToolTip" type="StringLocIDType" minOccurs="0" />
    <xsd:element name="Interval" type="xsd:string" minOccurs="0" />
    <xsd:element name="IntervalType" type="xsd:string" minOccurs="0" />
    <xsd:element name="IntervalOffset" type="xsd:string" minOccurs="0" />
    <xsd:element name="IntervalOffsetType" type="xsd:string" minOccurs="0" />
    <xsd:element name="StripWidth" type="xsd:string" minOccurs="0" />
    <xsd:element name="StripWidthType" type="xsd:string" minOccurs="0" />
    <xsd:any namespace="##other" processContents="lax" />
  </xsd:choice>
  <xsd:anyAttribute namespace="##other" processContents="lax" />
</xsd:complexType>

```

2.92.1 ChartStripLine.ActionInfo

Applies to RDL schemas 2008/01 [\[MSFT-RDL200801\]](#) **and 2010/01** [\[MSFT-RDL201001\]](#)

The **ChartStripLine.ActionInfo** element specifies actions that are associated with a strip line. This element is optional. This element is of type [ActionInfo](#).

Following is the parent element of the **ChartStripLine.ActionInfo** element.

Parent elements
ChartStripLine

The following is the XML Schema definition of the **ChartStripLine.ActionInfo** element.

```
<xsd:element name="ActionInfo" type="ActionInfoType" minOccurs="0" />
```

2.92.2 ChartStripLine.Interval

Applies to RDL schemas 2008/01 [\[MSFT-RDL200801\]](#) **and 2010/01** [\[MSFT-RDL201001\]](#)

The **ChartStripLine.Interval** element specifies the size of a strip line interval.

The **ChartStripLine.Interval** element is optional. If this element is present, its value MUST be a [Float \[XMLSCHEMA2-3.2.4\]](#) or an expression that evaluates to a **Float**. If this element specifies a value of 0, its value MUST be determined by the axis. If this element is not present, its value is interpreted as 0.

Following is the parent element of the **ChartStripLine.Interval** element.

Parent elements
ChartStripLine

The following is the XML Schema definition of the **ChartStripLine.Interval** element.

```
<xsd:element name="Interval" type="xsd:string" minOccurs="0" />
```

2.92.3 ChartStripLine.IntervalOffset

Applies to RDL schemas 2008/01 [\[MSFT-RDL200801\]](#) **and 2010/01** [\[MSFT-RDL201001\]](#)

The **ChartStripLine.IntervalOffset** element specifies the offset from the previous strip line. If this is the first strip line, the offset is interpreted as the offset from the value of **ChartAxis.Minimum** element. This element is optional.

If the **ChartStripLine.IntervalOffset** element is present, its value MUST be a [Float \[XMLSCHEMA2-3.2.4\]](#) or an expression that evaluates to a **Float**. If this element specifies a value of 0, the value of the **ChartAxis.IntervalOffset** element MUST be used as the value of the **ChartStripLine.IntervalOffset** element.

If the **ChartStripLine.IntervalOffset** element is not present, its value is interpreted as 0.

Parent elements
ChartStripLine

The following is the XML Schema definition of the **ChartStripLine.IntervalOffset** element.

```
<xsd:element name="IntervalOffset" type="xsd:string" minOccurs="0" />
```

2.92.4 ChartStripLine.IntervalOffsetType

Applies to RDL schemas 2008/01 [\[MSFT-RDL200801\]](#) **and 2010/01** [\[MSFT-RDL201001\]](#)

The **ChartStripLine.IntervalOffsetType** element specifies the unit to use for the [ChartStripLine.IntervalOffset](#) element. The **ChartStripLine.IntervalOffsetType** element is optional.

If the **ChartStripLine.IntervalOffsetType** element is present, its value MUST be a [String \[XMLSCHEMA2-3.2.1\]](#) or an expression that evaluates to a **String**. The value of this element MUST be one of the following or MUST be an expression that evaluates to one of the following:

Auto: Specifies that the strip line interval offset unit MUST be determined based on the data plotted against the axis.

Number: Specifies that the strip line interval offset is numeric.

Years: Specifies that the strip line interval offset is years.

Months: Specifies that the strip line interval offset is months.

Weeks: Specifies that the strip line interval offset is weeks.

Days: Specifies that the strip line interval offset is days.

Hours: Specifies that the strip line interval offset is hours.

Minutes: Specifies that the strip line interval offset is minutes.

Seconds: Specifies that the strip line interval offset is seconds.

Milliseconds: Specifies that the strip line interval offset is milliseconds.

If the **ChartStripLine.IntervalOffsetType** element is not present, its value is interpreted as "Auto".

Following is the parent element of the **ChartStripLine.IntervalOffsetType** element.

Parent elements
ChartStripLine

The following is the XML Schema definition of the **ChartStripLine.IntervalOffsetType** element.

```
<xsd:element name="IntervalOffsetType" type="xsd:string" minOccurs="0" />
```

2.92.5 ChartStripLine.IntervalType

Applies to RDL schemas 2008/01 [MSFT-RDL200801] and 2010/01 [MSFT-RDL201001]

The **ChartStripLine.IntervalType** element specifies the unit to use for the [ChartStripLine.Interval](#) element. The **ChartStripLine.IntervalType** element is optional.

If the **ChartStripLine.IntervalType** element is present, its value MUST be a [String \[XMLSCHEMA2-3.2.1\]](#) or an expression that evaluates to a **String**. The value of this element MUST be one of the following or MUST be an expression that evaluates to one of the following:

Auto: Specifies that the strip line interval unit MUST be determined based on the data plotted against the axis.

Number: Specifies that the strip line interval is numeric.

Years: Specifies that the strip line interval is years.

Months: Specifies that the strip line interval is months.

Weeks: Specifies that the strip line interval is weeks.

Days: Specifies that the strip line interval is days.

Hours: Specifies that the strip line interval is hours.

Minutes: Specifies that the strip line interval is minutes.

Seconds: Specifies that the strip line interval is seconds.

Milliseconds: Specifies that the strip line interval is milliseconds.

If the **ChartStripLine.IntervalType** element is not present, its value is interpreted as "Auto".

Following is the parent element of the **ChartStripLine.IntervalType** element.

Parent elements
ChartStripLine

The following is the XML Schema definition of the **ChartStripLine.IntervalType** element.

```
<xsd:element name="IntervalType" type="xsd:string" minOccurs="0" />
```

2.92.6 ChartStripLine.StripWidth

Applies to RDL schemas 2008/01 [\[MSFT-RDL200801\]](#) **and 2010/01** [\[MSFT-RDL201001\]](#)

The **ChartStripLine.StripWidth** element specifies the width of a strip line. The **ChartStripLine.StripWidth** element is optional. If this element is present, its value MUST be a [Float \[XMLSCHEMA2-3.2.4\]](#) or an expression that evaluates to a **Float**. If this element is not present, its value is interpreted as 0.

Following is the parent element of the **ChartStripLine.StripWidth** element.

Parent elements
ChartStripLine

The following is the XML Schema definition of the **ChartStripLine.StripWidth** element.

```
<xsd:element name="StripWidth" type="xsd:string" minOccurs="0" />
```

2.92.7 ChartStripLine.StripWidthType

Applies to RDL schemas 2008/01 [\[MSFT-RDL200801\]](#) **and 2010/01** [\[MSFT-RDL201001\]](#)

The **ChartStripLine.StripWidthType** element specifies the unit to use for the [ChartStripLine.StripWidth](#) element. The **ChartStripLine.StripWidthType** element is optional.

If this element is present, its value MUST be a [String \[XMLSCHEMA2-3.2.1\]](#) or an expression that evaluates to a **String**. The value of this element MUST be one of the following or MUST be an expression that evaluates to one of the following:

Auto: Specifies that the strip line width unit MUST be determined based on the data plotted against the axis.

Number: Specifies that the strip line width is numeric.

Years: Specifies that the strip line width is years.

Months: Specifies that the strip line width is months.

Weeks: Specifies that the strip line width is weeks.

Days: Specifies that the strip line width is days.

Hours: Specifies that the strip line width is hours.

Minutes: Specifies that the strip line width is minutes.

Seconds: Specifies that the strip line width is seconds.

Milliseconds: Specifies that the strip line width is milliseconds.

If the **ChartStripLine.StripWidthType** element is not present, its value is interpreted as "Auto".

Following is the parent element of the **ChartStripLine.StripWidthType** element.

Parent elements
ChartStripLine

The following is the XML Schema definition of the **ChartStripLine.StripWidthType** element.

```
<xsd:element name="StripWidthType" type="xsd:string" minOccurs="0" />
```

2.92.8 ChartStripLine.Style

Applies to RDL schemas 2008/01 [\[MSFT-RDL200801\]](#) **and 2010/01** [\[MSFT-RDL201001\]](#)

The **ChartStripLine.Style** element specifies the style properties for a strip line. This element is optional. This element is of type [Style](#).

Following is the parent element of the **ChartStripLine.Style** element.

Parent elements
ChartStripLine

The following is the XML Schema definition of the **ChartStripLine.Style** element.

```
<xsd:element name="Style" type="StyleType" minOccurs="0" />
```

2.92.9 ChartStripLine.TextOrientation

Applies to RDL schemas 2008/01 [\[MSFT-RDL200801\]](#) **and 2010/01** [\[MSFT-RDL201001\]](#)

The **ChartStripLine.TextOrientation** element specifies the orientation of the title text for a strip line. This element is optional.

If the **ChartStripLine.TextOrientation** element is present, its value MUST be a [String \[XMLSCHEMA2-3.2.1\]](#) or an expression that evaluates to a **String**. The value of this element MUST be one of the following or MUST be an expression that evaluates to one of the following:

Auto: Specifies whether the orientation MUST be selected automatically based on context; for example, "Rotated270" is selected for titles that are docked on the left.

Horizontal: Specifies horizontal text.

Rotated90: Specifies vertical text, rotated 90 degrees.

Rotated270: Specifies vertical text, rotated 270 degrees.

Stacked: Specifies vertical text with no character rotation.

If the **ChartStripLine.TextOrientation** element is not present, its value is interpreted as "Auto".

Following is the parent element of the **ChartStripLine.TextOrientation** element.

Parent elements
ChartStripLine

The following is the XML Schema definition of the **ChartStripLine.TextOrientation** element.

```
<xsd:element name="TextOrientation" type="xsd:string" minOccurs="0" />
```

2.92.10 ChartStripLine.Title

Applies to RDL schemas 2008/01 [\[MSFT-RDL200801\]](#) **and 2010/01** [\[MSFT-RDL201001\]](#)

The **ChartStripLine.Title** element specifies the title for a strip line. The **ChartStripLine.Title** element is optional. If this element is present, its value MUST be a [String \[XMLSCHEMA2-3.2.1\]](#) or an expression that evaluates to a **String**. If this element is not present, its value is interpreted as an empty string.

Following is the parent element of the **ChartStripLine.Title** element.

Parent elements
ChartStripLine

The following is the XML Schema definition of the **ChartStripLine.Title** element.

```
<xsd:element name="Title" type="xsd:string" minOccurs="0" />
```

2.92.11 ChartStripLine.TitleAngle

Applies to RDL schema 2008/01 [MSFT-RDL200801] only

The **ChartStripLine.TitleAngle** element is ignored.

Following is the parent element of the **ChartStripLine.TitleAngle** element.

Parent elements
ChartStripLine

The following is the XML Schema definition of the **ChartStripLine.TitleAngle** element.

```
<xsd:element name="TitleAngle" type="xsd:string" minOccurs="0" />
```

2.92.12 ChartStripLine.ToolTip

Applies to RDL schemas 2008/01 [MSFT-RDL200801] and 2010/01 [MSFT-RDL201001]

The **ChartStripLine.ToolTip** element specifies the tooltip to display for a strip line. The **ChartStripLine.ToolTip** element is optional. If this element is present, its value MUST be a [String \[XMLSCHEMA2-3.2.1\]](#) or an expression that evaluates to a **String**. If this element is not present, its value is interpreted as an empty string.

Following is the parent element of the **ChartStripLine.ToolTip** element.

Parent elements
ChartStripLine

The following is the XML Schema definition of the **ChartStripLine.ToolTip** element.

```
<xsd:element name="ToolTip" type="StringLocIDType" minOccurs="0" />
```

2.93 ChartTickMarks

Applies to RDL schemas 2008/01 [MSFT-RDL200801] and 2010/01 [MSFT-RDL201001]

The **ChartTickMarks** element specifies tick marks along a [ChartAxis](#).

The following are the parent and child elements of the **ChartTickMarks** element.

Parent elements
ChartAxis

Child elements
ChartTickMarks.Enabled
ChartTickMarks.Interval
ChartTickMarks.IntervalOffset
ChartTickMarks.IntervalOffsetType
ChartTickMarks.IntervalType
ChartTickMarks.Length
ChartTickMarks.Style
ChartTickMarks.Type

The following is the XML Schema definition of the **ChartTickMarks** element.

```
<xsd:complexType name="ChartTickMarksType">
  <xsd:choice minOccurs="0" maxOccurs="unbounded">
    <xsd:element name="Enabled" type="xsd:string" minOccurs="0" />
    <xsd:element name="Type" type="xsd:string" minOccurs="0" />
    <xsd:element name="Style" type="StyleType" minOccurs="0" />
    <xsd:element name="Length" type="xsd:string" minOccurs="0" />
    <xsd:element name="Interval" type="xsd:string" minOccurs="0" />
    <xsd:element name="IntervalType" type="xsd:string" minOccurs="0" />
    <xsd:element name="IntervalOffset" type="xsd:string" minOccurs="0" />
    <xsd:element name="IntervalOffsetType" type="xsd:string" minOccurs="0" />
    <xsd:any namespace="##other" processContents="skip" />
  </xsd:choice>
  <xsd:anyAttribute namespace="##other" processContents="skip" />
</xsd:complexType>
```

2.93.1 ChartTickMarks.Enabled

Applies to RDL schemas 2008/01 [\[MSFT-RDL200801\]](#) and **2010/01** [\[MSFT-RDL201001\]](#)

The **ChartTickMarks.Enabled** element specifies whether tick marks along a [ChartAxis](#) MUST be shown. This element is optional. If the **ChartTickMarks.Enabled** element is present, its value MUST be a [String](#) [\[XMLSCHEMA2-3.2.1\]](#) or an expression that evaluates to a **String**. The value of this element MUST be one of the following or be an expression that evaluates to one of the following:

True: Specifies that tick marks MUST appear.

False: Specifies that tick marks MUST NOT appear.

Auto: Specifies that this value is interpreted as true for [ChartAxis.ChartMajorTickMarks](#) and false for [ChartAxis.ChartMinorTickMarks](#).

If the **ChartTickMarks.Enabled** element is not present, its value is interpreted as "Auto".

Following is the parent element of the **ChartTickMarks.Enabled** element.

Parent elements
ChartTickMarks

The following is the XML Schema definition of the **ChartTickMarks.Enabled** element.

```
<xsd:element name="Enabled" type="xsd:string" minOccurs="0" />
```

2.93.2 ChartTickMarks.Interval

Applies to RDL schemas 2008/01 [\[MSFT-RDL200801\]](#) **and 2010/01** [\[MSFT-RDL201001\]](#)

The **ChartTickMarks.Interval** element specifies the interval between tick marks on a [ChartAxis](#). This element is optional. If the **ChartTickMarks.Interval** element is present, its value MUST be a [Float \[XMLSCHEMA2-3.2.4\]](#) or an expression that evaluates to a **Float**. If this element is not present, its value is interpreted as 0.

If the value of the **ChartTickMarks.Interval** element is specified as 0, its value MUST be determined by the axis. If the value of this element is specified as 0 or evaluates to 0, the value of [ChartAxis.Interval](#) will be used (or its value will be determined by the value of **ChartAxis.Interval**).

Following is the parent element of the **ChartTickMarks.Interval** element.

Parent elements
ChartTickMarks

The following is the XML Schema definition of the **ChartTickMarks.Interval** element.

```
<xsd:element name="Interval" type="xsd:string" minOccurs="0" />
```

2.93.3 ChartTickMarks.IntervalOffset

Applies to RDL schemas 2008/01 [\[MSFT-RDL200801\]](#) **and 2010/01** [\[MSFT-RDL201001\]](#)

The **ChartTickMarks.IntervalOffset** element specifies the offset for the first tick mark from the axis minimum. This element is optional. If this element is present, its value MUST be a [Float \[XMLSCHEMA2-3.2.4\]](#) or an expression that evaluates to a **Float**. If this element is not present, its value is interpreted as 0.

If the value of the **ChartTickMarks.IntervalOffset** element is specified as 0, its value MUST be determined by the axis. If the value of this element is specified as 0 or evaluates to 0, the value of [ChartAxis.IntervalOffset](#) will be used.

Following is the parent element of the **ChartTickMarks.IntervalOffset** element.

Parent elements
ChartTickMarks

The following is the XML Schema definition of the **ChartTickMarks.IntervalOffset** element.

```
<xsd:element name="IntervalOffset" type="xsd:string" minOccurs="0" />
```

2.93.4 ChartTickMarks.IntervalOffsetType

Applies to RDL schemas 2008/01 [\[MSFT-RDL200801\]](#) **and 2010/01** [\[MSFT-RDL201001\]](#)

The **ChartTickMarks.IntervalOffsetType** element specifies the unit to use for the [ChartTickMarks.IntervalOffset](#) element. This element is optional. If the **ChartTickMarks.IntervalOffsetType** element is present, its value MUST be a [String](#) [\[XMLSCHEMA2-3.2.1\]](#) or an expression that evaluates to a **String**. The value of this element MUST be one of the following or MUST be an expression that evaluates to one of the following:

Default: Specifies that **ChartAxis.IntervalOffsetType** MUST be used.

Auto: Specifies that the interval offset unit MUST be determined automatically based on the data plotted against the axis.

Number: Specifies that the interval offset is numeric.

Years: Specifies that the interval offset is years.

Months: Specifies that the interval offset is months.

Weeks: Specifies that the interval offset is weeks.

Days: Specifies that the interval offset is days.

Hours: Specifies that the interval offset is hours.

Minutes: Specifies that the interval offset is minutes.

Seconds: Specifies that the interval offset is seconds.

Milliseconds: Specifies that the interval offset is milliseconds.

If the **ChartTickMarks.IntervalOffsetType** element is not present, its value is interpreted as "Default".

Following is the parent element of the **ChartTickMarks.IntervalOffsetType** element.

Parent elements
ChartTickMarks

The following is the XML Schema definition of the **ChartTickMarks.IntervalOffsetType** element.

```
<xsd:element name="IntervalOffsetType" type="xsd:string" minOccurs="0" />
```

2.93.5 ChartTickMarks.IntervalType

Applies to RDL schemas 2008/01 [\[MSFT-RDL200801\]](#) **and 2010/01** [\[MSFT-RDL201001\]](#)

The **ChartTickMarks.IntervalType** element specifies the unit to use for the [ChartTickMarks.Interval](#) element. This element is optional. If the **ChartTickMarks.IntervalType** element is present, its value MUST be a [String \[XMLSCHEMA2-3.2.1\]](#) or an expression that evaluates to a **String**. The value of this element MUST be one of the following or MUST be an expression that evaluates to one of the following:

Default: Specifies that **ChartAxis.IntervalType** MUST be used.

Auto: Specifies that the interval unit MUST be determined based on the data plotted against the axis.

Number: Specifies that interval is numeric.

Years: Specifies that the interval is years.

Months: Specifies that the interval is months.

Weeks: Specifies that the interval is weeks.

Days: Specifies that the interval is days.

Hours: Specifies that the interval is hours.

Minutes: Specifies that the interval is minutes.

Seconds: Specifies that the interval is seconds.

Milliseconds: Specifies that the interval is milliseconds.

If the **ChartTickMarks.IntervalType** element is not present, its value is interpreted as "Default".

Following is the parent element of the **ChartTickMarks.IntervalType** element.

Parent elements
ChartTickMarks

The following is the XML Schema definition of the **ChartTickMarks.IntervalType** element.

```
<xsd:element name="IntervalType" type="xsd:string" minOccurs="0" />
```

2.93.6 ChartTickMarks.Length

Applies to RDL schemas 2008/01 [\[MSFT-RDL200801\]](#) **and 2010/01** [\[MSFT-RDL201001\]](#)

The **ChartTickMarks.Length** element specifies the length of a tick mark as a percentage of the size of the Chart. This element is optional. If the **ChartTickMarks.Length** element is present, its value MUST be a [Float \[XMLSCHEMA2-3.2.4\]](#) or an expression that evaluates to a **Float**. If this element is not present, its value is interpreted as 1.

Following is the parent element of the **ChartTickMarks.Length** element.

Parent elements
ChartTickMarks

The following is the XML Schema definition of the **ChartTickMarks.Length** element.

```
<xsd:element name="Length" type="xsd:string" minOccurs="0" />
```

2.93.7 ChartTickMarks.Style

Applies to RDL schemas 2008/01 [\[MSFT-RDL200801\]](#) **and 2010/01** [\[MSFT-RDL201001\]](#)

The **ChartTickMarks.Style** element specifies the line style properties for a tick mark. This element is optional. The **ChartTickMarks.Style** element is of type [Style](#).

Following is the parent element of the **ChartTickMarks.Style** element.

Parent elements
ChartTickMarks

The following is the XML Schema definition of the **ChartTickMarks.Style** element.

```
<xsd:element name="Style" type="StyleType" minOccurs="0" />
```

2.93.8 ChartTickMarks.Type

Applies to RDL schemas 2008/01 [\[MSFT-RDL200801\]](#) **and 2010/01** [\[MSFT-RDL201001\]](#)

The **ChartTickMarks.Type** element specifies the type of a tick mark. This element is optional. If the **ChartTickMarks.Type** element is present, its value MUST be a [String \[XMLSCHEMA2-3.2.1\]](#) or an expression that evaluates to a **String**. The value of this element MUST be one of the following or MUST be an expression which evaluates to one of the following:

Outside: Specifies that tick marks MUST appear outside the axis.

Inside: Specifies that tick marks MUST appear inside the axis.

Cross: Specifies that tick marks MUST appear across the axis.

None: Specifies that tick marks MUST NOT appear.

If the **ChartTickMarks.Type** element is not present, its value is interpreted as "Outside".

Following is the parent element of the **ChartTickMarks.Type** element.

Parent elements
ChartTickMarks

The following is the XML Schema definition of the **ChartTickMarks.Type** element.

```
<xsd:element name="Type" type="xsd:string" minOccurs="0" />
```

2.94 ChartElementPosition

Applies to RDL schemas 2008/01 [\[MSFT-RDL200801\]](#) **and 2010/01** [\[MSFT-RDL201001\]](#)

The **ChartElementPosition** element specifies the position at which to draw a chart item, such as [ChartArea](#), [ChartLegend](#), or [ChartTitle](#).

The following are the parent and child elements of the **ChartElementPosition** element.

Parent elements
ChartArea
ChartLegend
ChartTitle

Child elements
ChartElementPosition.Height
ChartElementPosition.Left
ChartElementPosition.Top
ChartElementPosition.Width

The following is the XML Schema definition of the **ChartElementPosition** element.

```
<xsd:complexType name="ChartElementPositionType">
  <xsd:choice minOccurs="0" maxOccurs="unbounded">
    <xsd:element name="Top" type="xsd:string" minOccurs="0" />
    <xsd:element name="Left" type="xsd:string" minOccurs="0" />
    <xsd:element name="Height" type="xsd:string" minOccurs="0" />
    <xsd:element name="Width" type="xsd:string" minOccurs="0" />
    <xsd:any namespace="##other" processContents="skip" />
  </xsd:choice>
  <xsd:anyAttribute namespace="##other" processContents="skip" />
</xsd:complexType>
```

2.94.1 ChartElementPosition.Height

Applies to RDL schemas 2008/01 [\[MSFT-RDL200801\]](#) **and 2010/01** [\[MSFT-RDL201001\]](#)

The **ChartElementPosition.Height** element specifies the height of a chart item as a percentage of the height of its containing object. This element is optional.

If the **ChartElementPosition.Height** element is present, its value MUST be a [Float \[XMLSCHEMA2-3.2.4\]](#) or an expression that evaluates to a **Float**. If this element is not present, its value is interpreted as 100 minus the **Float** value of [ChartElementPosition.Top](#). The value of the **ChartElementPosition.Height** element MUST be greater than or equal to 0 and less than or equal to 100.

Following is the parent element of the **ChartElementPosition.Height** element.

Parent elements
ChartElementPosition

The following is the XML Schema definition of the **ChartElementPosition.Height** element.

```
<xsd:element name="Height" type="xsd:string" minOccurs="0" />
```

2.94.2 ChartElementPosition.Left

Applies to RDL schemas 2008/01 [\[MSFT-RDL200801\]](#) **and 2010/01** [\[MSFT-RDL201001\]](#)

The **ChartElementPosition.Left** element specifies the distance of a chart item from the left of the containing object as a percentage of the width of the container. This element is optional.

If the **ChartElementPosition.Left** element is present, its value MUST be a [Float \[XMLSCHEMA2-3.2.4\]](#) or an expression that evaluates to a **Float**. If this element is not present, its value is interpreted as 0. The value of this element MUST be greater than or equal to 0 and less than or equal to 100.

Following is the parent element of the **ChartElementPosition.Left** element.

Parent elements
ChartElementPosition

The following is the XML Schema definition of the **ChartElementPosition.Left** element.

```
<xsd:element name="Left" type="xsd:string" minOccurs="0" />
```

2.94.3 ChartElementPosition.Top

Applies to RDL schemas 2008/01 [\[MSFT-RDL200801\]](#) **and 2010/01** [\[MSFT-RDL201001\]](#)

The **ChartElementPosition.Top** element specifies the distance of a chart item from the top of the containing object as a percentage of the height of the container. This element is optional.

If the **ChartElementPosition.Top** element is present, its value MUST be a [Float \[XMLSCHEMA2-3.2.4\]](#) or an expression that evaluates to a **Float**. If this element is not present, its value is interpreted as 0. The value of this element MUST be greater than or equal to 0 and less than or equal to 100.

Following is the parent element of the **ChartElementPosition.Top** element.

Parent elements
ChartElementPosition

The following is the XML Schema definition of the **ChartElementPosition.Top** element.

```
<xsd:element name="Top" type="xsd:string" minOccurs="0" />
```

2.94.4 ChartElementPosition.Width

Applies to RDL schemas 2008/01 [\[MSFT-RDL200801\]](#) **and 2010/01** [\[MSFT-RDL201001\]](#)

The **ChartElementPosition.Width** element specifies the width of a chart item as a percentage the width of its containing object. This element is optional.

If the **ChartElementPosition.Width** element is present, its value MUST be a [Float \[XMLSCHEMA2-3.2.4\]](#) or an expression that evaluates to a **Float**. If this element is not present, its value is interpreted as 100 minus the value of [ChartElementPosition.Left](#). The value of the **ChartElementPosition.Width** element MUST be greater than or equal to 0 and less than or equal to 100.

Following is the parent element of the **ChartElementPosition.Width** element.

Parent elements
ChartElementPosition

The following is the XML Schema definition of the **ChartElementPosition.Width** element.

```
<xsd:element name="Width" type="xsd:string" minOccurs="0" />
```

2.95 ChartThreeDProperties

Applies to RDL schemas 2008/01 [\[MSFT-RDL200801\]](#) **and 2010/01** [\[MSFT-RDL201001\]](#)

The **ChartThreeDProperties** element specifies the properties of a 3D layout.

The following are the parent and child elements of the **ChartThreeDProperties** element.

Parent elements
ChartArea

Child elements
ChartThreeDProperties.Clustering
ChartThreeDProperties.DepthRatio
ChartThreeDProperties.Enabled
ChartThreeDProperties.GapDepth
ChartThreeDProperties.Inclination
ChartThreeDProperties.Perspective

Child elements
ChartThreeDProperties.ProjectionMode
ChartThreeDProperties.Rotation
ChartThreeDProperties.Shading
ChartThreeDProperties.WallThickness

The following is the XML Schema definition for the **ChartThreeDProperties** element.

```
<xsd:complexType name="ChartThreeDPropertiesType">
  <xsd:choice minOccurs="0" maxOccurs="unbounded">
    <xsd:element name="Enabled" type="xsd:string" minOccurs="0" />
    <xsd:element name="ProjectionMode" type="xsd:string" minOccurs="0" />
    <xsd:element name="Rotation" type="xsd:string" minOccurs="0" />
    <xsd:element name="Inclination" type="xsd:string" minOccurs="0" />
    <xsd:element name="Perspective" type="xsd:string" minOccurs="0" />
    <xsd:element name="DepthRatio" type="xsd:string" minOccurs="0" />
    <xsd:element name="Shading" type="xsd:string" minOccurs="0" />
    <xsd:element name="GapDepth" type="xsd:string" minOccurs="0" />
    <xsd:element name="WallThickness" type="xsd:string" minOccurs="0" />
    <xsd:element name="Clustered" type="xsd:string" minOccurs="0" />
    <xsd:any namespace="##other" processContents="skip" />
  </xsd:choice>
  <xsd:anyAttribute namespace="##other" processContents="skip" />
</xsd:complexType>
```

2.95.1 ChartThreeDProperties.Clustered

Applies to RDL schemas 2008/01 [\[MSFT-RDL200801\]](#) **and 2010/01** [\[MSFT-RDL201001\]](#)

The **ChartThreeDProperties.Clustered** element specifies whether data series are clustered (displayed along distinct rows). This element is optional. Data series **MUST NOT** be displayed as clustered if the value of the [ChartSeries.Type](#) element is not "Bar" or "Column".

If the **ChartThreeDProperties.Clustered** element is present, its value **MUST** be a [Boolean \[XMLSCHEMA2-3.2.2\]](#) or an expression that evaluates to a **Boolean**. If this element is not present, its value is interpreted as false.

Following is the parent element of the **ChartThreeDProperties.Clustered** element.

Parent elements
ChartThreeDProperties

The following is the XML Schema definition of the **ChartThreeDProperties.Clustered** element.

```
<xsd:element name="Clustered" type="xsd:string" minOccurs="0" />
```

2.95.2 ChartThreeDProperties.DepthRatio

Applies to RDL schemas 2008/01 [\[MSFT-RDL200801\]](#) **and 2010/01** [\[MSFT-RDL201001\]](#)

The **ChartThreeDProperties.DepthRatio** element specifies the ratio between depth and width as a percentage. This element is optional.

If the **ChartThreeDProperties.DepthRatio** element is present, its value MUST be an [Integer \[XMLSCHEMA2-3.3.17\]](#) or an expression that evaluates to an **Integer**. If this element is not present, its value is interpreted as 100. The value of this element MUST be greater than or equal to 0. [<10>](#)

Following is the parent element of the **ChartThreeDProperties.DepthRatio** element.

Parent elements
ChartThreeDProperties

The following is the XML Schema definition of the **ChartThreeDProperties.DepthRatio** element.

```
<xsd:element name="DepthRatio" type="xsd:string" minOccurs="0" />
```

2.95.3 ChartThreeDProperties.Enabled

Applies to RDL schemas 2008/01 [\[MSFT-RDL200801\]](#) **and 2010/01** [\[MSFT-RDL201001\]](#)

The **ChartThreeDProperties.Enabled** element specifies whether a [Chart](#) is displayed in 3D. This element is optional. If this element is present, its value MUST be a [Boolean \[XMLSCHEMA2-3.2.2\]](#) or an expression that evaluates to a **Boolean**. If this element is not present, its value is interpreted as false.

Following is the parent element of the **ChartThreeDProperties.Enabled** element.

Parent elements
ChartThreeDProperties

The following is the XML Schema definition of the **ChartThreeDProperties.Enabled** element.

```
<xsd:element name="Enabled" type="xsd:string" minOccurs="0" />
```

2.95.4 ChartThreeDProperties.GapDepth

Applies to RDL schemas 2008/01 [\[MSFT-RDL200801\]](#) **and 2010/01** [\[MSFT-RDL201001\]](#)

The **ChartThreeDProperties.GapDepth** element specifies the depth gap between 3D bars and columns as a percentage of the distance between data points in one row. This element is optional.

If the **ChartThreeDProperties.GapDepth** element is present, its value MUST be an [Integer \[XMLSCHEMA2-3.3.17\]](#) or an expression that evaluates to an **Integer**. If this element is not

present, its value is interpreted as 100. The value of this element MUST be greater than or equal to 0 and less than or equal to 2147483647.

Following is the parent element of the **ChartThreeDProperties.GapDepth** element.

Parent elements
ChartThreeDProperties

The following is the XML Schema definition for the **ChartThreeDProperties.GapDepth** element.

```
<xsd:element name="GapDepth" type="xsd:string" minOccurs="0" />
```

2.95.5 ChartThreeDProperties.Inclination

Applies to RDL schemas 2008/01 [\[MSFT-RDL200801\]](#) **and 2010/01** [\[MSFT-RDL201001\]](#)

The **ChartThreeDProperties.Inclination** element specifies the inclination angle. If the **ChartThreeDProperties.Inclination** element is present, its value MUST be an [Integer \[XMLSCHEMA2-3.3.17\]](#) or an expression that evaluates to an **Integer**. If this element is not present, its value is interpreted as 30. The value of this element MUST be greater than or equal to 0 and less than or equal to 90.

Following is the parent element of the **ChartThreeDProperties.Inclination** element.

Parent elements
ChartThreeDProperties

The following is the XML Schema definition of the **ChartThreeDProperties.Inclination** element.

```
<xsd:element name="Inclination" type="xsd:string" minOccurs="0" />
```

2.95.6 ChartThreeDProperties.Perspective

Applies to RDL schemas 2008/01 [\[MSFT-RDL200801\]](#) **and 2010/01** [\[MSFT-RDL201001\]](#)

The **ChartThreeDProperties.Perspective** element specifies the percentage of perspective in a 3D chart. This element is optional. This element is ignored if the value of the **ChartThreeDProperties.ProjectionMode** element is not "Perspective."

If the **ChartThreeDProperties.Perspective** element is present, its value MUST be an [Integer \[XMLSCHEMA2-3.3.17\]](#) or an expression that evaluates to an **Integer**. If this element is not present, its value is interpreted as 0. The value of this element MUST be greater than or equal to 0 and less than or equal to 100.

Following is the parent element of the **ChartThreeDProperties.Perspective** element.

Parent elements
ChartThreeDProperties

The following is the XML Schema definition of the **ChartThreeDProperties.Perspective** element.

```
<xsd:element name="Perspective" type="xsd:string" minOccurs="0" />
```

2.95.7 ChartThreeDProperties.ProjectionMode

Applies to RDL schemas 2008/01 [\[MSFT-RDL200801\]](#) **and 2010/01** [\[MSFT-RDL201001\]](#)

The **ChartThreeDProperties.ProjectionMode** element specifies the projection mode that is used for a 3D rendering. This element is optional.

If the **ChartThreeDProperties.ProjectionMode** element is present, its value MUST be a [String \[XMLSCHEMA2-3.2.1\]](#) or an expression that evaluates to a **String**. The value of this element MUST be one of the following or MUST be an expression that evaluates to one of the following:

Oblique: Specifies that an oblique projection MUST be used.

Perspective: Specifies that a perspective projection MUST be used.

If this element is not present, its value is interpreted as "Oblique".

Following is the parent element of the **ChartThreeDProperties.ProjectionMode** element.

Parent elements
ChartThreeDProperties

The following is the XML Schema definition of the **ChartThreeDProperties.ProjectionMode** element.

```
<xsd:element name="ProjectionMode" type="xsd:string" minOccurs="0" />
```

2.95.8 ChartThreeDProperties.Rotation

Applies to RDL schemas 2008/01 [\[MSFT-RDL200801\]](#) **and 2010/01** [\[MSFT-RDL201001\]](#)

The **ChartThreeDProperties.Rotation** element specifies the rotation angle. This element is optional.

If the **ChartThreeDProperties.Rotation** element is present, its value MUST be an [Integer \[XMLSCHEMA2-3.3.17\]](#) or an expression that evaluates to an **Integer**. If this element is not present, its value is interpreted as 30. [<11>](#)

Following is the parent element of the **ChartThreeDProperties.Rotation** element.

Parent elements
ChartThreeDProperties

The following is the XML Schema definition of the **ChartThreeDProperties.Rotation** element.

```
<xsd:element name="Rotation" type="xsd:string" minOccurs="0" />
```

2.95.9 ChartThreeDProperties.Shading

Applies to RDL schemas 2008/01 [MSFT-RDL200801] and 2010/01 [MSFT-RDL201001]

The **ChartThreeDProperties.Shading** element specifies the type of 3D shading. This element is optional. If this element is present, its value MUST be a [String \[XMLSCHEMA2-3.2.1\]](#) or an expression that evaluates to a **String**.

The value of the **ChartThreeDProperties.Shading** element MUST be one of the following:

Real: Specifies realistic shading.

Simple: Specifies simplified shading.

None: Specifies no shading.

If the **ChartThreeDProperties.Shading** element is not present, its value is interpreted as "Real".

Following is the parent element of the **ChartThreeDProperties.Shading** element.

Parent elements
ChartThreeDProperties

The following is the XML Schema definition of the **ChartThreeDProperties.Shading** element.

```
<xsd:element name="Shading" type="xsd:string" minOccurs="0" />
```

2.95.10 ChartThreeDProperties.WallThickness

Applies to RDL schemas 2008/01 [MSFT-RDL200801] and 2010/01 [MSFT-RDL201001]

The **ChartThreeDProperties.WallThickness** element specifies the thickness of outer walls as a percentage. This element is optional.

If the **ChartThreeDProperties.WallThickness** element is present, its value MUST be an [Integer \[XMLSCHEMA2-3.3.17\]](#) or an expression that evaluates to an **Integer**. If this element is not present, its value is interpreted as 7. The value of this element MUST be greater than or equal to 0. [<12>](#)

Following is the parent element of the **ChartThreeDProperties.WallThickness** element.

Parent elements
ChartThreeDProperties

The following is the XML Schema definition of the **ChartThreeDProperties.WallThickness** element.

```
<xsd:element name="WallThickness" type="xsd:string" minOccurs="0" />
```

2.96 ChartValueAxes

Applies to RDL schemas 2008/01 [MSFT-RDL200801] and 2010/01 [MSFT-RDL201001]

The **ChartValueAxes** element defines a list of value (Y) axes. This element specifies the collection of [ChartAxis](#) instances as value (Y) axes for a [ChartArea](#).

The **ChartValueAxes** element SHOULD NOT contain more than one **ChartAxis** that has the [ChartAxis.Location](#) element set to "Default". Additionally, the **ChartValueAxes** element SHOULD NOT contain more than one chart axis that has the **ChartAxis.Location** element set to "Opposite".

The following are the parent and child elements of the **ChartValueAxes** element.

Parent elements
ChartArea

Child elements
ChartValueAxes.ChartAxis

The following is the XML Schema definition of the **ChartValueAxes** element.

```
<xsd:complexType name="ChartValueAxesType">
  <xsd:choice minOccurs="0" maxOccurs="unbounded">
    <xsd:element name="ChartAxis" type="ChartAxisType" minOccurs="1" />
    <xsd:any namespace="##other" processContents="skip" />
  </xsd:choice>
  <xsd:anyAttribute namespace="##other" processContents="skip" />
</xsd:complexType>
```

2.96.1 ChartValueAxes.ChartAxis

Applies to RDL schemas 2008/01 [MSFT-RDL200801] and 2010/01 [MSFT-RDL201001]

The **ChartValueAxes.ChartAxis** element specifies a [ChartAxis](#) for a [ChartArea](#). The **ChartValueAxes.ChartAxis** element MUST be specified at least once. The **ChartValueAxes.ChartAxis** element is of type **ChartAxis**.

Following is the parent element of the **ChartValueAxes.ChartAxis** element.

Parent elements
ChartValueAxes

The following is the XML Schema definition of the **ChartValueAxes.ChartAxis** element.

```
<xsd:element name="ChartAxis" type="ChartAxisType" minOccurs="1" />
```

2.97 ChartBorderSkin

Applies to RDL schemas 2008/01 [MSFT-RDL200801] and 2010/01 [MSFT-RDL201001]

The **ChartBorderSkin** element specifies the appearance of the **ChartBorderSkin** around a [PlotArea](#).

The following are the parent and child elements of the **ChartBorderSkin** element.

Parent elements
Chart

Child elements
ChartBorderSkin.ChartBorderSkinType
ChartBorderSkin.Style

The following is the XML Schema definition of the **ChartBorderSkin** element.

```
<xsd:complexType name="ChartBorderSkinType">
  <xsd:choice minOccurs="0" maxOccurs="unbounded">
    <xsd:element name="ChartBorderSkinType" type="xsd:string" minOccurs="0" />
    <xsd:element name="Style" type="StyleType" minOccurs="0" />
    <xsd:any namespace="##other" processContents="skip" />
  </xsd:choice>
</xsd:complexType>
```

2.97.1 ChartBorderSkin.ChartBorderSkinType

Applies to RDL schemas 2008/01 [MSFT-RDL200801] and 2010/01 [MSFT-RDL201001]

The **ChartBorderSkin.ChartBorderSkinType** element specifies the border skin type for a [Chart](#). This element is optional. If the **ChartBorderSkin.ChartBorderSkinType** element is present, its value MUST be a [String \[XMLSCHEMA2-3.2.1\]](#) or an expression that evaluates to a **String**. The value of this element MUST be one of the following or MUST be an expression that evaluates to one of the following:

None: Specifies no border skin.

Emboss: Specifies an embossed border skin.

Raised: Specifies a raised border skin.

Sunken: Specifies a sunken border skin.

FrameThin1: Specifies the FrameThin1 border skin.

FrameThin2: Specifies the FrameThin2 border skin.

FrameThin3: Specifies the FrameThin3 border skin.

FrameThin4: Specifies the FrameThin4 border skin.

FrameThin5: Specifies the FrameThin5 border skin.

FrameThin6: Specifies the FrameThin6 border skin.

FrameTitle1: Specifies the FrameTitle1 border skin.

FrameTitle2: Specifies the FrameTitle2 border skin.

FrameTitle3: Specifies the FrameTitle3 border skin.

FrameTitle4: Specifies the FrameTitle4 border skin.

FrameTitle5: Specifies the FrameTitle5 border skin.

FrameTitle6: Specifies the FrameTitle6 border skin.

FrameTitle7: Specifies the FrameTitle7 border skin.

FrameTitle8: Specifies the FrameTitle8 border skin.

If the **ChartBorderSkin.ChartBorderSkinType** element is not present, its value is interpreted as "None".

The following is the parent element of the **ChartBorderSkin.ChartBorderSkinType** element.

Parent elements
ChartBorderSkin

The following is the XML Schema definition of the **ChartBorderSkin.ChartBorderSkinType** element.

```
<xsd:element name="ChartBorderSkinType" type="xsd:string" minOccurs="0" />
```

2.97.2 ChartBorderSkin.Style

Applies to RDL schemas 2008/01 [\[MSFT-RDL200801\]](#) **and 2010/01** [\[MSFT-RDL201001\]](#)

The **ChartBorderSkin.Style** element specifies the style properties of a border skin for a [Chart](#). This element is optional. This element is of type [Style](#).

Following is the parent element of the **ChartBorderSkin.Style** element.

Parent elements
ChartBorderSkin

The following is the XML Schema definition of the **ChartBorderSkin.Style** element.

```
<xsd:element name="Style" type="StyleType" minOccurs="0" />
```

2.98 ChartCodeParameters

Applies to RDL schema 2008/01 [\[MSFT-RDL200801\]](#)

The **ChartCodeParameters** element is ignored.

The following are the parent and child elements of the **ChartCodeParameters** element.

Parent elements
Chart

Child elements
ChartCodeParameters.ChartCodeParameter

The following is the XML Schema definition of the **ChartCodeParameters** element.

```
<xsd:complexType name="ChartCodeParametersType">
  <xsd:sequence>
    <xsd:element name="ChartCodeParameter" type="ChartCodeParameterType"
      minOccurs="0" maxOccurs="unbounded" />
  </xsd:sequence>
  <xsd:anyAttribute namespace="##other" processContents="skip" />
</xsd:complexType>
```

2.98.1 ChartCodeParameters.ChartCodeParameter

Applies to RDL schema 2008/01 [\[MSFT-RDL200801\]](#)

The **ChartCodeParameters.ChartCodeParameter** element is ignored.

Following is the parent element of the **ChartCodeParameters.ChartCodeParameter** element.

Parent elements
ChartCodeParameters

The following is the XML Schema definition of the **ChartCodeParameters.ChartCodeParameter** element.

```
<xsd:element name="ChartCodeParameter" type="ChartCodeParameterType"
  minOccurs="0" maxOccurs="unbounded" />
```

2.99 ChartCodeParameter

Applies to RDL schema 2008/01 [\[MSFT-RDL200801\]](#)

The **ChartCodeParameter** element is ignored.

The following are the parent elements, attributes, and child elements of the **ChartCodeParameter** element.

Parent elements
ChartCodeParameters

Attributes
ChartCodeParameter.Name

Child elements
ChartCodeParameter.Value

The following is the XML Schema definition of the **ChartCodeParameter** element.

```
<xsd:complexType name="ChartCodeParameterType">
  <xsd:choice minOccurs="1" maxOccurs="unbounded">
    <xsd:element name="Value" type="xsd:string" />
    <xsd:any namespace="##other" processContents="skip" />
  </xsd:choice>
  <xsd:attribute name="Name" type="xsd:normalizedString" use="required" />
  <xsd:anyAttribute namespace="##other" processContents="skip" />
</xsd:complexType>
```

2.99.1 ChartCodeParameter.Name

Applies to RDL schemas 2008/01 [\[MSFT-RDL200801\]](#) **and 2010/01** [\[MSFT-RDL201001\]](#)

The **ChartCodeParameter.Name** attribute is ignored.

Following is the parent element of the **ChartCodeParameter.Name** attribute.

Parent elements
ChartCodeParameter

The following is the XML Schema definition for the **ChartCodeParameter.Name** attribute.

```
<xsd:attribute name="Name" type="xsd:normalizedString" use="required" />
```

2.99.2 ChartCodeParameter.Value

Applies to RDL schemas 2008/01 [\[MSFT-RDL200801\]](#) **and 2010/01** [\[MSFT-RDL201001\]](#)

The **ChartCodeParameter.Value** element is ignored.

Following is the parent element of the **ChartCodeParameter.Value** element.

Parent elements
ChartCodeParameter

The following is the XML Schema definition of the **ChartCodeParameter.Value** element.

```
<xsd:element name="Value" type="xsd:string" />
```

2.100 ChartCustomPaletteColors

Applies to RDL schemas 2008/01 [\[MSFT-RDL200801\]](#) **and 2010/01** [\[MSFT-RDL201001\]](#)

The **ChartCustomPaletteColors** element specifies an ordered list of colors to use for the custom palette of a **Chart**. This element **MUST** contain at least one [ChartCustomPaletteColors.ChartCustomPaletteColor](#).

The following are the parent and child elements of the **ChartCustomPaletteColors** element.

Parent elements
Chart

Child elements
ChartCustomPaletteColors.ChartCustomPaletteColor

The following is the XML Schema definition of the **ChartCustomPaletteColors** element.

```
<xsd:complexType name="ChartCustomPaletteColorsType">
  <xsd:sequence>
    <xsd:element name="ChartCustomPaletteColor" type="xsd:string"
      maxOccurs="unbounded" />
  </xsd:sequence>
  <xsd:anyAttribute namespace="##other" processContents="skip" />
</xsd:complexType>
```

2.100.1 ChartCustomPaletteColors.ChartCustomPaletteColor

Applies to RDL schemas 2008/01 [\[MSFT-RDL200801\]](#) **and 2010/01** [\[MSFT-RDL201001\]](#)

The **ChartCustomPaletteColors.ChartCustomPaletteColor** element specifies a color for the custom palette. This element MUST be specified at least once. The value of this element MUST be an [RdlColor](#) or an expression that evaluates to an **RdlColor**.

Following is the parent element of the **ChartCustomPaletteColors.ChartCustomPaletteColor** element.

Parent elements
ChartCustomPaletteColors

The following is the XML Schema definition for the **ChartCustomPaletteColors.ChartCustomPaletteColor** element.

```
<xsd:element name="ChartCustomPaletteColor" type="xsd:string" maxOccurs="unbounded" />
```

2.101 ChartData

Applies to RDL schemas 2008/01 [\[MSFT-RDL200801\]](#) **and 2010/01** [\[MSFT-RDL201001\]](#)

The **ChartData** element defines the structure and segmentation of data into multiple series. This element MUST contain one [ChartSeriesCollection](#) element.

The following are the parent elements and child elements of the **ChartData** element.

Parent elements
Chart

Child elements
ChartData.ChartDerivedSeriesCollection
ChartData.ChartSeriesCollection

The following is the XML Schema definition for the **ChartData** element.

```
<xsd:complexType name="ChartData">
  <xsd:choice maxOccurs="unbounded">
    <xsd:element name="ChartSeriesCollection" type="ChartSeriesCollectionType"
      minOccurs="1" maxOccurs="1" />
    <xsd:element name="ChartDerivedSeriesCollection"
      type="ChartDerivedSeriesCollectionType" minOccurs="0" />
  </xsd:choice>
  <xsd:anyAttribute namespace="##other" processContents="skip" />
</xsd:complexType>
```

2.101.1 ChartData.ChartDerivedSeriesCollection

Applies to RDL schemas 2008/01 [\[MSFT-RDL200801\]](#) **and 2010/01** [\[MSFT-RDL201001\]](#)

The **ChartData.ChartDerivedSeriesCollection** element specifies the set of **derived series** for a [Chart](#). This element is optional. This element is of type [ChartDerivedSeriesCollection](#).

Following is the parent element of the **ChartData.ChartDerivedSeriesCollection** element.

Parent elements
ChartData

The following is the XML Schema definition of the **ChartData.ChartDerivedSeriesCollection** element.

```
<xsd:element name="ChartDerivedSeriesCollection"
  type="ChartDerivedSeriesCollectionType" minOccurs="0" />
```

2.101.2 ChartData.ChartSeriesCollection

Applies to RDL schemas 2008/01 [\[MSFT-RDL200801\]](#) **and 2010/01** [\[MSFT-RDL201001\]](#)

The **ChartData.ChartSeriesCollection** element specifies data points for each series in a [Chart](#). The **ChartData.ChartSeriesCollection** element **MUST** be specified. This element **MUST** contain at least one [ChartSeries](#). This element is of type [ChartSeriesCollection](#).

Following is the parent element of the **ChartData.ChartSeriesCollection** element.

Parent elements
ChartData

The following is the XML Schema definition of the **ChartData.ChartSeriesCollection** element.

```
<xsd:element name="ChartSeriesCollection" type="ChartSeriesCollectionType"
  minOccurs="1" maxOccurs="1" />
```

2.102 ChartDerivedSeriesCollection

Applies to RDL schemas 2008/01 [\[MSFT-RDL200801\]](#) **and 2010/01** [\[MSFT-RDL201001\]](#)

The **ChartDerivedSeriesCollection** element specifies an ordered list of [ChartDerivedSeries](#) elements.

The following are the parent and child elements of the **ChartDerivedSeriesCollection** element.

Parent elements
ChartData

Child elements
ChartDerivedSeriesCollection.ChartDerivedSeries

The following is the XML Schema definition of the **ChartDerivedSeriesCollection** element.

```
<xsd:complexType name="ChartDerivedSeriesCollectionType">
  <xsd:sequence maxOccurs="unbounded" minOccurs="1">
    <xsd:element name="ChartDerivedSeries" type="ChartDerivedSeriesType"
minOccurs="1" maxOccurs="unbounded" />
  </xsd:sequence>
  <xsd:anyAttribute namespace="##other" processContents="skip" />
</xsd:complexType>
```

2.102.1 ChartDerivedSeriesCollection.ChartDerivedSeries

Applies to RDL schemas 2008/01 [\[MSFT-RDL200801\]](#) **and 2010/01** [\[MSFT-RDL201001\]](#)

The **ChartDerivedSeriesCollection.ChartDerivedSeries** element specifies a [ChartDerivedSeries](#) within the [ChartDerivedSeriesCollection](#) for a [ChartData](#) element. The **ChartDerivedSeriesCollection.ChartDerivedSeries** element MUST be specified at least once for the **ChartDerivedSeriesCollection** element.

This element is of type **ChartDerivedSeries**.

Following is the parent element of the **ChartDerivedSeriesCollection.ChartDerivedSeries** element.

Parent elements
ChartDerivedSeriesCollection

The following is the XML Schema definition of the **ChartDerivedSeriesCollection.ChartDerivedSeries** element.

```
<xsd:element name="ChartDerivedSeries" type="ChartDerivedSeriesType" minOccurs="1"
maxOccurs="unbounded" />
```

2.103 ChartDerivedSeries

Applies to RDL schemas 2008/01 [\[MSFT-RDL200801\]](#) **and 2010/01** [\[MSFT-RDL201001\]](#)

The **ChartDerivedSeries** element specifies a derived series that is calculated from a formula that is applied to another series.

The following are the parent and child elements of the **ChartDerivedSeries** element.

Parent elements
ChartDerivedSeriesCollection

Child elements
ChartDerivedSeries.ChartFormulaParameters
ChartDerivedSeries.ChartSeries
ChartDerivedSeries.DerivedSeriesFormula
ChartDerivedSeries.SourceChartSeriesName

The following is the XML Schema definition for the **ChartDerivedSeries** element for RDL schema 2008/01 [[MSFT-RDL200801](#)].

```
<xsd:complexType name="ChartDerivedSeriesType">
  <xsd:choice minOccurs="3" maxOccurs="unbounded">
    <xsd:element name="ChartSeries" type="ChartSeriesType" minOccurs="1" />
    <xsd:element name="SourceChartSeriesName" type="xsd:string" minOccurs="1" />
    <xsd:element name="DerivedSeriesFormula" minOccurs="1">
      <xsd:simpleType>
        <xsd:restriction base="xsd:string">
          <xsd:enumeration value="RuningTotal" />
          <xsd:enumeration value="RuningAverage" />
          <xsd:enumeration value="MoneyFlow" />
          <xsd:enumeration value="OnBalanceVolume" />
          <xsd:enumeration value="NegativeVolumeIndex" />
          <xsd:enumeration value="PositiveVolumeIndex" />
          <xsd:enumeration value="PriceVolumeTrend" />
          <xsd:enumeration value="AccumulationDistribution" />
          <xsd:enumeration value="Forecasting" />
          <xsd:enumeration value="StandardDeviation" />
          <xsd:enumeration value="AverageTruerance" />
          <xsd:enumeration value="EaseOfMovement" />
          <xsd:enumeration value="MassIndex" />
          <xsd:enumeration value="Performance" />
          <xsd:enumeration value="RateOfChange" />
          <xsd:enumeration value="RelativeStrengthIndex" />
          <xsd:enumeration value="TRIX" />
          <xsd:enumeration value="MACD" />
          <xsd:enumeration value="CommodityChannelIndex" />
          <xsd:enumeration value="TTestEqualVariances" />
          <xsd:enumeration value="TTestUnequalVariances" />
          <xsd:enumeration value="TTestPaired" />
          <xsd:enumeration value="ZTest" />
          <xsd:enumeration value="FTest" />
          <xsd:enumeration value="Covariance" />
          <xsd:enumeration value="Correlation" />
          <xsd:enumeration value="Anova" />
          <xsd:enumeration value="TDistribution" />
          <xsd:enumeration value="FDistribution" />
          <xsd:enumeration value="NormalDistribution" />
        </xsd:restriction>
      </xsd:simpleType>
    </xsd:element>
  </xsd:choice>
</xsd:complexType>
```

```

    <xsd:enumeration value="InverseTDistribution" />
    <xsd:enumeration value="InverseFDistribution" />
    <xsd:enumeration value="InverseNormalDistribution" />
    <xsd:enumeration value="Mean" />
    <xsd:enumeration value="Variance" />
    <xsd:enumeration value="Median" />
    <xsd:enumeration value="BetaFunction" />
    <xsd:enumeration value="GammaFunction" />
    <xsd:enumeration value="MovingAverage" />
    <xsd:enumeration value="ExponentialMovingAverage" />
    <xsd:enumeration value="TriangularMovingAverage" />
    <xsd:enumeration value="WeightedMovingAverage" />
    <xsd:enumeration value="BollingerBands" />
    <xsd:enumeration value="MedianPrice" />
    <xsd:enumeration value="TypicalPrice" />
    <xsd:enumeration value="WeightedClose" />
    <xsd:enumeration value="Envelopes" />
    <xsd:enumeration value="StochasticIndicator" />
    <xsd:enumeration value="ChaikinOscillator" />
    <xsd:enumeration value="DetrendedPriceOscillator" />
    <xsd:enumeration value="VolatilityChankins" />
    <xsd:enumeration value="VolumeOscillator" />
    <xsd:enumeration value="WilliansR" />
  </xsd:restriction>
</xsd:simpleType>
</xsd:element>
<xsd:element name="ChartFormulaParameters" type="ChartFormulaParametersType"
minOccurs="0" />
  <xsd:any namespace="##other" processContents="skip" />
</xsd:choice>
<xsd:anyAttribute namespace="##other" processContents="skip" />
</xsd:complexType>

```

The following is the XML Schema definition for the **ChartDerivedSeries** element for RDL schema 2010/01 [\[MSFT-RDL201001\]](#).

```

<xsd:complexType name="ChartDerivedSeriesType">
  <xsd:choice minOccurs="3" maxOccurs="unbounded">
    <xsd:element name="ChartSeries" type="ChartSeriesType" minOccurs="1" />
    <xsd:element name="SourceChartSeriesName" type="xsd:string" minOccurs="1" />
    <xsd:element name="DerivedSeriesFormula" minOccurs="1">
      <xsd:simpleType>
        <xsd:restriction base="xsd:string">
          <xsd:enumeration value="StandardDeviation" />
          <xsd:enumeration value="Performance" />
          <xsd:enumeration value="RateOfChange" />
          <xsd:enumeration value="RelativeStrengthIndex" />
          <xsd:enumeration value="TRIX" />
          <xsd:enumeration value="MACD" />
          <xsd:enumeration value="Mean" />
          <xsd:enumeration value="Median" />
          <xsd:enumeration value="MovingAverage" />
          <xsd:enumeration value="ExponentialMovingAverage" />
          <xsd:enumeration value="TriangularMovingAverage" />
          <xsd:enumeration value="WeightedMovingAverage" />
          <xsd:enumeration value="BollingerBands" />
        </xsd:restriction>
      </xsd:simpleType>
    </xsd:element>
  </xsd:choice>
</xsd:complexType>

```

```

        <xsd:enumeration value="Envelopes" />
        <xsd:enumeration value="DetrendedPriceOscillator" />
    </xsd:restriction>
</xsd:simpleType>
</xsd:element>
<xsd:element name="ChartFormulaParameters" type="ChartFormulaParametersType"
minOccurs="0" />
<xsd:any namespace="##other" processContents="skip" />
</xsd:choice>
<xsd:anyAttribute namespace="##other" processContents="skip" />
</xsd:complexType>

```

2.103.1 ChartDerivedSeries.ChartFormulaParameters

Applies to RDL schemas 2008/01 [MSFT-RDL200801] and 2010/01 [MSFT-RDL201001]

The **ChartDerivedSeries.ChartFormulaParameters** element specifies a set of [ChartFormulaParameter](#) instances for a formula. The **ChartDerivedSeries.ChartFormulaParameters** element is optional. This element is of type [ChartFormulaParameters](#).

Following is the parent element of the **ChartDerivedSeries.ChartFormulaParameters** element.

Parent elements
ChartDerivedSeries

The following is the XML Schema definition for the **ChartDerivedSeries.ChartFormulaParameters** element.

```

<xsd:element name="ChartFormulaParameters" type="ChartFormulaParametersType"
minOccurs="0" />

```

2.103.2 ChartDerivedSeries.ChartSeries

Applies to RDL schemas 2008/01 [MSFT-RDL200801] and 2010/01 [MSFT-RDL201001]

The **ChartDerivedSeries.ChartSeries** element specifies the series properties for a derived series. This element **MUST** be specified. This element is of type [ChartSeries](#).

Following is the parent element of the **ChartDerivedSeries.ChartSeries** element.

Parent elements
ChartDerivedSeries

The following is the XML Schema definition for the **ChartDerivedSeries.ChartSeries** element.

```

<xsd:element name="ChartSeries" type="ChartSeriesType" minOccurs="1" />

```

2.103.3 ChartDerivedSeries.DerivedSeriesFormula

Applies to RDL schemas 2008/01 [\[MSFT-RDL200801\]](#) *and 2010/01* [\[MSFT-RDL201001\]](#)

The **ChartDerivedSeries.DerivedSeriesFormula** element specifies the formula [\[DUNFORM\]](#) to apply to the data values from the [ChartSeries](#) that is specified by the [ChartDerivedSeries.SourceChartSeriesName](#) element. The **ChartDerivedSeries.DerivedSeriesFormula** element MUST be specified. Its value MUST be a [String \[XMLSCHEMA2-3.2.1\]](#).

The value of this element MUST be one of the following:

RuningTotal: Specifies a running total formula.

RuningAverage: Specifies a running average formula.

MoneyFlow: Specifies a money flow formula.

OnBalanceVolume: Specifies an on-balance volume formula.

NegativeVoluneIndex: Specifies a negative volume index formula.

PositiveVolumeIndex: Specifies a positive volume index formula.

PriceVolumeTrend: Specifies a price volume trend formula.

AccumulationDistribution: Specifies an accumulation distribution formula.

Forecasting: Specifies a forecasting formula.

StandardDeviation: Specifies a standard deviation formula.

AverageTruerance: Specifies an average truerance formula.

EaseOfMovement: Specifies an ease of movement formula.

MassIndex: Specifies a mass index formula.

Performance: Specifies a performance formula.

RateOfChange: Specifies a rate of change formula.

RelativeStrengthIndex: Specifies a relative strength index formula.

TRIX: Specifies a TRIX formula.

MACD: Specifies an MACD formula.

CommodityChannelIndex: Specifies a commodity channel index formula.

TTestEqualVariances: Specifies a T test formula with equal variances.

TTestUnequalVariances: Specifies a T test formula with unequal variances.

TTestPaired: Specifies a T test formula with paired samples.

ZTest: Specifies a Z test formula.

FTest: Specifies an F test formula.

Covariance: Specifies a covariance formula.

Correlation: Specifies a correlation formula.

Anova: Specifies an ANOVA test formula.

TDistribution: Specifies a T distribution formula.

FDistribution: Specifies an F distribution formula.

NormalDistribution: Specifies a normal distribution formula.

InverseTDistribution: Specifies an inverse T distribution formula.

InverseFDistribution: Specifies an inverse F distribution formula.

InverseNormalDistribution: Specifies an inverse normal distribution formula.

Mean: Specifies a mean formula.

Variance: Specifies a variance formula.

Median: Specifies a median formula.

BetaFunction: Specifies a beta function formula.

GammaFunction: Specifies a gamma function formula.

MovingAverage: Specifies a moving average formula.

ExponentialMovingAverage: Specifies an exponential moving average formula.

TriangularMovingAverage: Specifies a triangular moving average formula.

WeightedMovingAverage: Specifies a weighted moving average formula.

BollingerBands: Specifies a Bollinger bands formula.

MedianPrice: Specifies a median price formula.

TypicalPrice: Specifies a typical price formula.

WeightedClose: Specifies a weighted close formula.

Envelopes: Specifies an envelope formula.

StochasticIndicator: Specifies a stochastic indicator formula.

ChaikinOscillator: Specifies a Chaikin oscillator formula.

DetrendedPriceOscillator: Specifies a detrended price oscillator formula.

VolatilityChankins: Specifies a volatility Chaikins formula.

VolumeOscillator: Specifies a volume oscillator formula.

WilliamsR: Specifies a Williams %R formula.

Following is the parent element of the **ChartDerivedSeries.DerivedSeriesFormula** element.

Parent elements

[ChartDerivedSeries](#)

The following is the XML Schema definition for the **ChartDerivedSeries.DerivedSeriesFormula** element for RDL schema 2008/01 [[MSFT-RDL200801](#)].

```
<xsd:element name="DerivedSeriesFormula" minOccurs="1">
  <xsd:simpleType>
    <xsd:restriction base="xsd:string">
      <xsd:enumeration value="RuningTotal" />
      <xsd:enumeration value="RuningAverage" />
      <xsd:enumeration value="MoneyFlow" />
      <xsd:enumeration value="OnBalanceVolume" />
      <xsd:enumeration value="NegativeVoluneIndex" />
      <xsd:enumeration value="PositiveVolumeIndex" />
      <xsd:enumeration value="PriceVolumeTrend" />
      <xsd:enumeration value="AccumulationDistribution" />
      <xsd:enumeration value="Forecasting" />
      <xsd:enumeration value="StandardDeviation" />
      <xsd:enumeration value="AverageTruerance" />
      <xsd:enumeration value="EaseOfMovement" />
      <xsd:enumeration value="MassIndex" />
      <xsd:enumeration value="Performance" />
      <xsd:enumeration value="RateOfChange" />
      <xsd:enumeration value="RelativeStrengthIndex" />
      <xsd:enumeration value="TRIX" />
      <xsd:enumeration value="MACD" />
      <xsd:enumeration value="CommodityChannelIndex" />
      <xsd:enumeration value="TTestEqualVariances" />
      <xsd:enumeration value="TTestUnequalVariances" />
      <xsd:enumeration value="TTestPaired" />
      <xsd:enumeration value="ZTest" />
      <xsd:enumeration value="FTest" />
      <xsd:enumeration value="Covariance" />
      <xsd:enumeration value="Correlation" />
      <xsd:enumeration value="Anova" />
      <xsd:enumeration value="TDistribution" />
      <xsd:enumeration value="FDistribution" />
      <xsd:enumeration value="NormalDistribution" />
      <xsd:enumeration value="InverseTDistribution" />
      <xsd:enumeration value="InverseFDistribution" />
      <xsd:enumeration value="InverseNormalDistribution" />
      <xsd:enumeration value="Mean" />
      <xsd:enumeration value="Variance" />
      <xsd:enumeration value="Median" />
      <xsd:enumeration value="BetaFunction" />
      <xsd:enumeration value="GammaFunction" />
      <xsd:enumeration value="MovingAverage" />
      <xsd:enumeration value="ExponentialMovingAverage" />
      <xsd:enumeration value="TriangularMovingAverage" />
      <xsd:enumeration value="WeightedMovingAverage" />
      <xsd:enumeration value="BollingerBands" />
      <xsd:enumeration value="MedianPrice" />
      <xsd:enumeration value="TypicalPrice" />
      <xsd:enumeration value="WeightedClose" />
      <xsd:enumeration value="Envelopes" />
    </xsd:restriction>
  </xsd:simpleType>
</xsd:element>
```



```

    <xsd:enumeration value="StochasticIndicator" />
    <xsd:enumeration value="ChaikinOscillator" />
    <xsd:enumeration value="DetrendedPriceOscillator" />
    <xsd:enumeration value="VolatilityChankins" />
    <xsd:enumeration value="VolumeOscillator" />
    <xsd:enumeration value="WilliansR" />
  </xsd:restriction>
</xsd:simpleType>
</xsd:element>

```

The following is the XML Schema definition for the **ChartDerivedSeries.DerivedSeriesFormula** element for RDL schema 2010/01 [[MSFT-RDL201001](#)].

```

<xsd:element name="DerivedSeriesFormula" minOccurs="1">
  <xsd:simpleType>
    <xsd:restriction base="xsd:string">
      <xsd:enumeration value="StandardDeviation" />
      <xsd:enumeration value="Performance" />
      <xsd:enumeration value="RateOfChange" />
      <xsd:enumeration value="RelativeStrengthIndex" />
      <xsd:enumeration value="TRIX" />
      <xsd:enumeration value="MACD" />
      <xsd:enumeration value="Mean" />
      <xsd:enumeration value="Median" />
      <xsd:enumeration value="MovingAverage" />
      <xsd:enumeration value="ExponentialMovingAverage" />
      <xsd:enumeration value="TriangularMovingAverage" />
      <xsd:enumeration value="WeightedMovingAverage" />
      <xsd:enumeration value="BollingerBands" />
      <xsd:enumeration value="Envelopes" />
      <xsd:enumeration value="DetrendedPriceOscillator" />
    </xsd:restriction>
  </xsd:simpleType>
</xsd:element>

```

2.103.4 ChartDerivedSeries.SourceChartSeriesName

Applies to RDL schemas 2008/01 [[MSFT-RDL200801](#)] **and 2010/01** [[MSFT-RDL201001](#)]

The **ChartDerivedSeries.SourceChartSeriesName** element specifies the name of the [ChartSeries](#) from which to derive the series. This element **MUST** be specified, and its value **MUST** be the name of a **ChartSeries** within the same [Chart](#).

Following is the parent element of the **ChartDerivedSeries.SourceChartSeriesName** element.

Parent elements
ChartDerivedSeries

The following is the XML Schema definition for the **ChartDerivedSeries.SourceChartSeriesName** element.

```

<xsd:element name="SourceChartSeriesName" type="xsd:string" minOccurs="1" />

```

2.104 ChartFormulaParameters

Applies to RDL schemas 2008/01 [\[MSFT-RDL200801\]](#) **and 2010/01** [\[MSFT-RDL201001\]](#)

The **ChartFormulaParameters** element specifies an ordered list of [ChartFormulaParameter](#) elements. The **ChartFormulaParameters** element MUST have at least one **ChartFormulaParameter** child element specified.

The following are the parent and child elements of the **ChartFormulaParameters** element.

Parent elements
ChartDerivedSeries

Child elements
ChartFormulaParameters.ChartFormulaParameter

The following is the XML Schema definition for the **ChartFormulaParameters** element.

```
<xsd:complexType name="ChartFormulaParametersType">
  <xsd:sequence>
    <xsd:element name="ChartFormulaParameter" type="ChartFormulaParameterType"
      maxOccurs="unbounded" />
  </xsd:sequence>
  <xsd:anyAttribute namespace="##other" processContents="skip" />
</xsd:complexType>
```

2.104.1 ChartFormulaParameters.ChartFormulaParameter

Applies to RDL schemas 2008/01 [\[MSFT-RDL200801\]](#) **and 2010/01** [\[MSFT-RDL201001\]](#)

The **ChartFormulaParameters.ChartFormulaParameter** element specifies a [ChartFormulaParameter](#) within the [ChartFormulaParameters](#) for a [ChartDerivedSeries](#). The **ChartFormulaParameters.ChartFormulaParameter** element MUST be specified at least once. This element is of type **ChartFormulaParameter**.

Following is the parent element of the **ChartFormulaParameters.ChartFormulaParameter** element.

Parent elements
ChartFormulaParameters

The following is the XML Schema definition for the **ChartFormulaParameters.ChartFormulaParameter** element.

```
<xsd:element name="ChartFormulaParameter" type="ChartFormulaParameterType"
  maxOccurs="unbounded" />
```

2.105 ChartFormulaParameter

Applies to RDL schemas 2008/01 [\[MSFT-RDL200801\]](#) **and 2010/01** [\[MSFT-RDL201001\]](#)

The **ChartFormulaParameter** element specifies a parameter for a formula for a derived series. Depending on the value of the [ChartDerivedSeries.DerivedSeriesFormula](#) element, either the [ChartFormulaParameter.Value](#) or the [ChartFormulaParameter.Source](#) element MUST be specified.

The default value of the formula parameter is also dependent on the value of the **ChartDerivedSeries.DerivedSeriesFormula** element.

The following are the parent elements, attributes, and child elements of the **ChartFormulaParameter** element.

Parent elements
ChartFormulaParameters

Attributes
ChartFormulaParameter.Name

Child elements
ChartFormulaParameter.Source
ChartFormulaParameter.Value

The following is the XML Schema definition for the **ChartFormulaParameter** element.

```
<xsd:complexType name="ChartFormulaParameterType">
  <xsd:choice minOccurs="1">
    <xsd:element name="Value" type="xsd:string" minOccurs="0" />
    <xsd:element name="Source" type="xsd:string" minOccurs="0" />
    <xsd:any namespace="##other" processContents="skip" />
  </xsd:choice>
  <xsd:attribute name="Name" type="xsd:string" use="required" />
  <xsd:anyAttribute namespace="##other" processContents="skip" />
</xsd:complexType>
```

2.105.1 ChartFormulaParameter.Name

Applies to RDL schemas 2008/01 [\[MSFT-RDL200801\]](#) **and 2010/01** [\[MSFT-RDL201001\]](#)

The **ChartFormulaParameter.Name** attribute specifies the name of the [ChartFormulaParameter](#). This attribute MUST be specified. The value of this attribute MUST be a case-sensitive CLS-compliant identifier [\[UTR15\]](#).

Following is the parent element of the **ChartFormulaParameter.Name** attribute.

Parent elements
ChartFormulaParameter

The following is the XML Schema definition for the **ChartFormulaParameter.Name** attribute.

```
<xsd:attribute name="Name" type="xsd:string" use="required" />
```

2.105.2 ChartFormulaParameter.Source

Applies to RDL schemas 2008/01 [[MSFT-RDL200801](#)] **and 2010/01** [[MSFT-RDL201001](#)]

The **ChartFormulaParameter.Source** element specifies the name of the [ChartDataPointValues](#) element to use as the value of a [ChartFormulaParameter](#). The **ChartFormulaParameter.Source** element is optional. If this element is present, its value MUST be a [String \[XMLSCHEMA2-3.2.1\]](#).

Following is the parent element of the **ChartFormulaParameter.Source** element.

Parent elements
ChartFormulaParameter

The following is the XML Schema definition for the **ChartFormulaParameter.Source** element.

```
<xsd:element name="Source" type="xsd:string" minOccurs="0" />
```

2.105.3 ChartFormulaParameter.Value

Applies to RDL schemas 2008/01 [[MSFT-RDL200801](#)] **and 2010/01** [[MSFT-RDL201001](#)]

The **ChartFormulaParameter.Value** element specifies the value of a [ChartFormulaParameter](#). The **ChartFormulaParameter.Value** element is optional. If this element is present, its value MUST be a [String \[XMLSCHEMA2-3.2.1\]](#) or an expression that evaluates to a **String**. If this element is not present, its value is interpreted as an empty string.

Following is the parent element of the **ChartFormulaParameter.Value** element.

Parent elements
ChartFormulaParameter

The following is the XML Schema definition for the **ChartFormulaParameter.Value** element.

```
<xsd:element name="Value" type="xsd:string" minOccurs="0" />
```

2.106 ChartSeriesCollection

Applies to RDL schemas 2008/01 [[MSFT-RDL200801](#)] **and 2010/01** [[MSFT-RDL201001](#)]

The **ChartSeriesCollection** element specifies a list of [ChartSeries](#).

The following are the parent and child elements of the **ChartSeriesCollection** element.

Parent elements
ChartData

Child elements
ChartSeriesCollection.ChartSeries

The following is the XML Schema definition for the **ChartSeriesCollection** element.

```
<xsd:complexType name="ChartSeriesCollectionType">
  <xsd:sequence maxOccurs="unbounded" minOccurs="1">
    <xsd:element name="ChartSeries" type="ChartSeriesType" minOccurs="1"
maxOccurs="unbounded" />
  </xsd:sequence>
  <xsd:anyAttribute namespace="##other" processContents="skip" />
</xsd:complexType>
```

2.106.1 ChartSeriesCollection.ChartSeries

Applies to RDL schemas 2008/01 [\[MSFT-RDL200801\]](#) and **2010/01** [\[MSFT-RDL201001\]](#)

The **ChartSeriesCollection.ChartSeries** element specifies the data points for each series in a [Chart](#). This element MUST be specified. There MUST be as many [ChartSeries](#) elements as there are leaf-node chart members in the [Chart.ChartSeriesHierarchy](#). The **ChartSeriesCollection.ChartSeries** element is of type **ChartSeries**.

Following is the parent element of the **ChartSeriesCollection.ChartSeries** element.

Parent elements
ChartSeriesCollection

The following is the XML Schema definition of the **ChartSeriesCollection.ChartSeries** element.

```
<xsd:element name="ChartSeries" type="ChartSeriesType" minOccurs="1"
maxOccurs="unbounded" />
```

2.107 ChartSeries

Applies to RDL schemas 2008/01 [\[MSFT-RDL200801\]](#) and **2010/01** [\[MSFT-RDL201001\]](#)

The **ChartSeries** element specifies the list of data points for one series in a [ChartArea](#). If there are multiple **ChartSeries** elements in a **ChartArea** and if these elements have values for [ChartSeries.Type](#) and/or [ChartSeries.Subtype](#) that cannot be displayed together in the same **ChartArea** (such as a column chart and a pie chart), then the values of the **ChartSeries.Type** and **ChartSeries.Subtype** of the first **ChartSeries** element in the **ChartSeriesCollection** are used to

override the series that has an incompatible type or subtype. For example, if the first chart series type and/or subtype is a column chart, a pie chart will be considered to be a column chart when it appears in the same **ChartArea** as the column chart.

The following are the parent elements, attributes, and child elements of the **ChartSeries** element.

Parent elements
ChartSeriesCollection
ChartDerivedSeries

Attributes
ChartSeries.Name

Child elements
ChartSeries.CategoryAxisName
ChartSeries.ChartAreaName
ChartSeries.ChartDataLabel
ChartSeries.ChartDataPoints
ChartSeries.ChartEmptyPoints
ChartSeries.ChartItemInLegend
ChartSeries.ChartMarker
ChartSeries.ChartSmartLabel
ChartSeries.CustomProperties
ChartSeries.Hidden
ChartSeries.LegendName
ChartSeries.Style
ChartSeries.Subtype
ChartSeries.Type
ChartSeries.ValueAxisName

The following is the XML Schema definition for the **ChartSeries** element.

```
<xsd:complexType name="ChartSeriesType">
  <xsd:choice minOccurs="0" maxOccurs="unbounded">
```

```

    <xsd:element name="Hidden" type="xsd:string" minOccurs="0" />
    <xsd:element name="ChartDataPoints" type="ChartDataPointsType"
minOccurs="0" />
    <xsd:element name="Type" type="xsd:string" minOccurs="0" />
    <xsd:element name="Subtype" type="xsd:string" minOccurs="0" />
    <xsd:element name="Style" type="StyleType" minOccurs="0" />
    <xsd:element name="ChartEmptyPoints" type="ChartEmptyPointsType"
minOccurs="0" />
    <xsd:element name="CustomProperties" type="CustomPropertiesType"
minOccurs="0" />
    <xsd:element name="LegendName" type="xsd:string" minOccurs="0" />
    <xsd:element name="ChartItemInLegend" type="ChartItemInLegendType"
minOccurs="0" />
    <xsd:element name="ChartAreaName" type="xsd:string" minOccurs="0" />
    <xsd:element name="ValueAxisName" type="xsd:string" minOccurs="0" />
    <xsd:element name="CategoryAxisName" type="xsd:string" minOccurs="0" />
    <xsd:element name="ChartSmartLabel" type="ChartSmartLabelType"
minOccurs="0" />
    <xsd:element name="ChartDataLabel" type="ChartDataLabelType" minOccurs="0" />
    <xsd:element name="ChartMarker" type="ChartMarkerType" minOccurs="0" />
    <xsd:any namespace="##other" processContents="skip" />
  </xsd:choice>
  <xsd:attribute name="Name" type="xsd:normalizedString" use="required" />
  <xsd:anyAttribute namespace="##other" processContents="skip" />
</xsd:complexType>

```

2.107.1 ChartSeries.Name

Applies to RDL schemas 2008/01 [\[MSFT-RDL200801\]](#) **and 2010/01** [\[MSFT-RDL201001\]](#)

The **ChartSeries.Name** attribute specifies the name of a chart series. This attribute **MUST** be specified. The value of this attribute **MUST** be a case-sensitive CLS-compliant identifier [\[UTR15\]](#) that **MUST** be unique among the **ChartSeries.Name** values in the parent collection.

Following is the parent element of the **ChartSeries.Name** attribute.

Parent elements
ChartSeries

The following is the XML Schema definition for the **ChartSeries.Name** attribute.

```
<xsd:attribute name="Name" type="xsd:normalizedString" use="required" />
```

2.107.2 ChartSeries.CategoryAxisName

Applies to RDL schemas 2008/01 [\[MSFT-RDL200801\]](#) **and 2010/01** [\[MSFT-RDL201001\]](#)

The **ChartSeries.CategoryAxisName** element specifies the name of the category axis against which to plot a [ChartSeries](#). This element is optional.

If the **ChartSeries.CategoryAxisName** element is present, its value **MUST** be a [String](#) [\[XMLSCHEMA2-3.2.1\]](#) that **SHOULD** be the name of a [ChartAxis](#) element in the [ChartCategoryAxes](#) element. If the **ChartSeries.CategoryAxisName** element is not present, the series **MUST** be plotted against the first category axis.

Following is the parent element of the **ChartSeries.CategoryAxisName** element.

Parent elements
ChartSeries

The following is the XML Schema definition of the **ChartSeries.CategoryAxisName** element.

```
<xsd:element name="CategoryAxisName" type="xsd:string" minOccurs="0" />
```

2.107.3 ChartSeries.ChartAreaName

Applies to RDL schemas 2008/01 [MSFT-RDL200801] and 2010/01 [MSFT-RDL201001]

The **ChartSeries.ChartAreaName** element specifies the name of the [ChartArea](#) in which to plot a [ChartSeries](#). The **ChartSeries.ChartAreaName** element is optional. If this element is present, its value MUST be a [String \[XMLSCHEMA2-3.2.1\]](#) that MUST be the name of a **ChartArea** in the [Chart](#). If this element is not present, the series MUST be plotted to the first chart area.

Following is the parent element of the **ChartSeries.ChartAreaName** element.

Parent elements
ChartSeries

The following is the XML Schema definition for the **ChartSeries.ChartAreaName** element.

```
<xsd:element name="ChartAreaName" type="xsd:string" minOccurs="0" />
```

2.107.4 ChartSeries.ChartDataLabel

Applies to RDL schemas 2008/01 [MSFT-RDL200801] and 2010/01 [MSFT-RDL201001]

The **ChartSeries.ChartDataLabel** element specifies the values in a [ChartSeries](#) that MUST be marked with data labels. This element is optional. This element is ignored if the parent element of the **ChartSeries** element is not [ChartDerivedSeries](#).

The **ChartSeries.ChartDataLabel** element is of type [ChartDataLabel](#).

Following is the parent element of the **ChartSeries.ChartDataLabel** element.

Parent elements
ChartSeries

The following is the XML Schema definition of the **ChartSeries.ChartDataLabel** element.

```
<xsd:element name="ChartDataLabel" type="ChartDataLabelType" minOccurs="0" />
```

2.107.5 ChartSeries.ChartDataPoints

Applies to RDL schemas 2008/01 [\[MSFT-RDL200801\]](#) **and 2010/01** [\[MSFT-RDL201001\]](#)

The **ChartSeries.ChartDataPoints** element specifies the data points within a chart series. This element is optional.

If the parent of the [ChartSeries](#) element is [ChartData.ChartSeriesCollection](#), the **ChartSeries.ChartDataPoints** element MUST be specified. If the parent of the **ChartSeries** element is [ChartDerivedSeries](#), the **ChartSeries.ChartDataPoints** element is ignored.

This element is of type [ChartDataPoints](#).

Following is the parent element of the **ChartSeries.ChartDataPoints** element.

Parent elements
ChartSeries

The following is the XML Schema definition for the **ChartSeries.ChartDataPoints** element.

```
<xsd:element name="ChartDataPoints" type="ChartDataPointsType" minOccurs="0" />
```

2.107.6 ChartSeries.ChartEmptyPoints

Applies to RDL schemas 2008/01 [\[MSFT-RDL200801\]](#) **and 2010/01** [\[MSFT-RDL201001\]](#)

The **ChartSeries.ChartEmptyPoints** element specifies the behavior of **empty points** in a **ChartSeries**. This element is optional. This element is of type [ChartEmptyPoints](#).

Following is the parent element of the **ChartSeries.ChartEmptyPoints** element.

Parent elements
ChartSeries

The following is the XML Schema definition for the **ChartSeries.ChartEmptyPoints** element.

```
<xsd:element name="ChartEmptyPoints" type="ChartEmptyPointsType" minOccurs="0" />
```

2.107.7 ChartSeries.ChartItemInLegend

Applies to RDL schemas 2008/01 [\[MSFT-RDL200801\]](#) **and 2010/01** [\[MSFT-RDL201001\]](#)

The **ChartSeries.ChartItemInLegend** element specifies how a [ChartSeries](#) appears when it is displayed in a legend. This element is optional. This element is of type [ChartItemInLegend](#).

Following is the parent element of the **ChartSeries.ChartItemInLegend** element.

Parent elements
ChartSeries

The following is the XML Schema definition for the **ChartSeries.ChartItemInLegend** element.

```
<xsd:element name="ChartItemInLegend" type="ChartItemInLegendType"
minOccurs="0" />
```

2.107.8 ChartSeries.ChartMarker

Applies to RDL schemas 2008/01 [\[MSFT-RDL200801\]](#) **and 2010/01** [\[MSFT-RDL201001\]](#)

The **ChartSeries.ChartMarker** element specifies the appearance of a data point marker. This element is optional. If the parent of the [ChartSeries](#) is not [ChartDerivedSeries](#), the **ChartSeries.ChartMarker** element is ignored.

This element is of type [ChartMarker](#).

Following is the parent element of the **ChartSeries.ChartMarker** element.

Parent elements
ChartSeries

The following is the XML Schema definition for the **ChartSeries.ChartMarker** element.

```
<xsd:element name="ChartMarker" type="ChartMarkerType" minOccurs="0" />
```

2.107.9 ChartSeries.ChartSmartLabel

Applies to RDL schemas 2008/01 [\[MSFT-RDL200801\]](#) **and 2010/01** [\[MSFT-RDL201001\]](#)

The **ChartSeries.ChartSmartLabel** element specifies the properties of a smart label. This element is optional. This element is of type [ChartSmartLabel](#).

Following is the parent element of the **ChartSeries.ChartSmartLabel** element.

Parent elements
ChartSeries

The following is the XML Schema definition for the **ChartSeries.ChartSmartLabel** element.

```
<xsd:element name="ChartSmartLabel" type="ChartSmartLabelType" minOccurs="0" />
```

2.107.10 ChartSeries.CustomProperties

Applies to RDL schemas 2008/01 [\[MSFT-RDL200801\]](#) **and 2010/01** [\[MSFT-RDL201001\]](#)

The **ChartSeries.CustomProperties** element specifies the custom properties for a [ChartSeries](#). This element is optional. This element is of type [CustomProperties](#).

Following is the parent element of the **ChartSeries.CustomProperties** element.

Parent elements
ChartSeries

The following is the XML Schema definition for the **ChartSeries.CustomProperties** element.

```
<xsd:element name="CustomProperties" type="CustomPropertiesType" minOccurs="0" />
```

2.107.11 ChartSeries.Hidden

Applies to RDL schemas 2008/01 [\[MSFT-RDL200801\]](#) **and 2010/01** [\[MSFT-RDL201001\]](#)

The **ChartSeries.Hidden** element specifies whether a [ChartSeries](#) MUST be hidden. This element is optional. If this element is present, its value MUST be a [Boolean \[XMLSCHEMA2-3.2.2\]](#) or an expression that evaluates to a **Boolean**. If this element is not present, its value is interpreted as false.

Following is the parent element of the **ChartSeries.Hidden** element.

Parent elements
ChartSeries

The following is the XML Schema definition of the **ChartSeries.Hidden** element.

```
<xsd:element name="Hidden" type="xsd:string" minOccurs="0" />
```

2.107.12 ChartSeries.LegendName

Applies to RDL schemas 2008/01 [\[MSFT-RDL200801\]](#) **and 2010/01** [\[MSFT-RDL201001\]](#)

The **ChartSeries.LegendName** element specifies the name of the [ChartLegend](#) in which a [ChartSeries](#) MUST appear. This element is optional. If this element is present, its value MUST be a [String \[XMLSCHEMA2-3.2.1\]](#).

Following is the parent element of the **ChartSeries.LegendName** element.

Parent elements
ChartSeries

The following is the XML Schema definition for the **ChartSeries.LegendName** element.

```
<xsd:element name="LegendName" type="xsd:string" minOccurs="0" />
```

2.107.13 ChartSeries.Style

Applies to RDL schemas 2008/01 [\[MSFT-RDL200801\]](#) **and 2010/01** [\[MSFT-RDL201001\]](#)

The **ChartSeries.Style** element specifies the style properties for a [ChartSeries](#). This element is optional. This element is of type [Style](#).

Following is the parent element of the **ChartSeries.Style** element.

Parent elements
ChartSeries

The following is the XML Schema definition for the **ChartSeries.Style** element.

```
<xsd:element name="Style" type="StyleType" minOccurs="0" />
```

2.107.14 ChartSeries.Subtype

Applies to RDL schemas 2008/01 [\[MSFT-RDL200801\]](#) **and 2010/01** [\[MSFT-RDL201001\]](#)

The **ChartSeries.Subtype** element specifies the visualization subtype for a [ChartSeries](#). The available subtypes and the default subtype depend on the value of the [ChartSeries.Type](#) element. If an invalid subtype is specified, the default subtype for the specified type will be used.

The **ChartSeries.Subtype** element is optional.

If the **ChartSeries.Subtype** element is present, its value MUST be a [String \[XMLSCHEMA2-3.2.1\]](#) or an expression that evaluates to a **String**. The value of this element MUST be one of the following or MUST be an expression that evaluates to one of the following:

Plain: Specifies a plain visualization for all types.

Stacked: Specifies a stacked visualization for column, bar, and area charts. This value SHOULD NOT be used if the value of the **ChartSeries.Type** element is not "Column", "Bar", or "Area".

PercentStacked: Specifies a column, bar, or area chart stacked by percentage. This value SHOULD NOT be used if the value of the **ChartSeries.Type** element is not "Column", "Bar", or "Area".

Smooth: Specifies a smooth line, area, or range chart. This value SHOULD NOT be used if the value of the **ChartSeries.Type** element is not "Line", "Area", or "Range".

Stepped: Specifies a stepped line chart. This value SHOULD NOT be used if the value of the **ChartSeries.Type** element is not "Line".

Pie: Specifies a pie chart. This value SHOULD NOT be used if the value of the **ChartSeries.Type** element is not "Shape".

ExplodedPie: Specifies an exploded pie chart. This value SHOULD NOT be used if the value of the **ChartSeries.Type** element is not "Shape".

Doughnut: Specifies a doughnut chart. This value SHOULD NOT be used if the value of the **ChartSeries.Type** element is not "Shape".

Exploded Doughnut: Specifies an exploded doughnut chart. This value SHOULD NOT be used if the value of the **ChartSeries.Type** element is not "Shape".

Funnel: Specifies a funnel chart. This value SHOULD NOT be used if the value of the **ChartSeries.Type** element is not "Shape".

Pyramid: Specifies a pyramid chart. This value SHOULD NOT be used if the value of the **ChartSeries.Type** element is not "Shape".

Bubble: Specifies a bubble chart. This value SHOULD NOT be used if the value of the **ChartSeries.Type** element is not "Scatter".

Candlestick: Specifies a candlestick chart. This value SHOULD NOT be used if the value of the **ChartSeries.Type** element is not "Range".

Stock: Specifies a stock chart. This value SHOULD NOT be used if the value of the **ChartSeries.Type** element is not "Range".

Bar: Specifies a range bar chart. This value SHOULD NOT be used if the value of the **ChartSeries.Type** element is not "Range".

Column: Specifies a range column chart. This value SHOULD NOT be used if the value of the **ChartSeries.Type** element is not "Range".

BoxPlot: Specifies a box plot chart. This value SHOULD NOT be used if the value of the **ChartSeries.Type** element is not "Range".

ErrorBar: Specifies an error bar chart. This value SHOULD NOT be used if the value of the **ChartSeries.Type** element is not "Range".

Radar: Specifies a radar chart. This value SHOULD NOT be used if the value of the **ChartSeries.Type** element is not "Polar".

If the **ChartSeries.Subtype** element is not present and if the value of the **ChartSeries.Type** element is "Shape", the value of the **ChartSeries.Subtype** element is interpreted as "Pie".

If the **ChartSeries.Subtype** element is not present and if the value of the **ChartSeries.Type** element is not "Shape", the value of the **ChartSeries.Subtype** element is interpreted as "Plain".

Following is the parent element of the **ChartSeries.Subtype** element.

Parent elements
ChartSeries

The following is the XML Schema definition for the **ChartSeries.Subtype** element.

```
<xsd:element name="Subtype" type="xsd:string" minOccurs="0" />
```

2.107.15 ChartSeries.Type

Applies to RDL schemas 2008/01 [\[MSFT-RDL200801\]](#) **and 2010/01** [\[MSFT-RDL201001\]](#)

The **ChartSeries.Type** element specifies the visualization type for a [ChartSeries](#). This element is optional.

If the **ChartSeries.Type** element is present, its value MUST be a [String \[XMLSCHEMA2-3.2.1\]](#) or an expression that evaluates to a **String**. The value of this element MUST be one of the following or MUST be an expression that evaluates to one of the following:

Column: Specifies a column chart.

Bar: Specifies a bar chart.

Line: Specifies a line chart.

Shape: Specifies a shape chart.

Scatter: Specifies a scatter chart.

Area: Specifies an area chart.

Range: Specifies a range chart.

Polar: Specifies a polar chart.

If the **ChartSeries.Type** element is not present, its value is interpreted as "Column".

Following is the parent element of the **ChartSeries.Type** element.

Parent elements
ChartSeries

The following is the XML Schema definition for the **ChartSeries.Type** element.

```
<xsd:element name="Type" type="xsd:string" minOccurs="0" />
```

2.107.16 ChartSeries.ValueAxisName

Applies to RDL schemas 2008/01 [\[MSFT-RDL200801\]](#) and **2010/01** [\[MSFT-RDL201001\]](#)

The **ChartSeries.ValueAxisName** element specifies the name of the value axis against which to plot a [ChartSeries](#). The **ChartSeries.ValueAxisName** element is optional. If this element is present, its value MUST be a [String \[XMLSCHEMA2-3.2.1\]](#) that MUST be the name of a [ValueAxis](#) element in the [Chart](#). If the **ChartSeries.ValueAxisName** element is not present, the series MUST be plotted against the first **ValueAxis** element.

Following is the parent element of the **ChartSeries.ValueAxisName** element.

Parent elements
ChartSeries

The following is the XML Schema definition for the **ChartSeries.ValueAxisName** element.

```
<xsd:element name="ValueAxisName" type="xsd:string" minOccurs="0" />
```

2.108 ChartDataLabel

Applies to RDL schemas 2008/01 [\[MSFT-RDL200801\]](#) **and 2010/01** [\[MSFT-RDL201001\]](#)

The **ChartDataLabel** element specifies the data labels to display on data values.

The following are the parent elements and child elements of the **ChartDataLabel** element.

Parent elements
ChartDataPoint
ChartEmptyPoints
ChartSeries

Child elements
ChartDataLabel.ActionInfo
ChartDataLabel.Label
ChartDataLabel.Position
ChartDataLabel.Rotation
ChartDataLabel.Style
ChartDataLabel.ToolTip
ChartDataLabel.UseValueAsLabel
ChartDataLabel.Visible

The following is the XML Schema definition of the **ChartDataLabel** element.

```
<xsd:complexType name="ChartDataLabelType">
  <xsd:choice minOccurs="0" maxOccurs="unbounded">
    <xsd:element name="Visible" type="xsd:string" minOccurs="0" />
    <xsd:element name="Style" type="StyleType" minOccurs="0" />
    <xsd:element name="Label" type="StringLocIDType" minOccurs="0" />
    <xsd:element name="UseValueAsLabel" type="xsd:string" minOccurs="0" />
    <xsd:element name="Position" type="xsd:string" minOccurs="0" />
    <xsd:element name="Rotation" type="xsd:string" minOccurs="0" />
    <xsd:element name="ToolTip" type="StringLocIDType" minOccurs="0" />
    <xsd:element name="ActionInfo" type="ActionInfoType" minOccurs="0" />
    <xsd:any namespace="##other" processContents="skip" />
  </xsd:choice>
  <xsd:anyAttribute namespace="##other" processContents="skip" />
</xsd:complexType>
```

2.108.1 ChartDataLabel.ActionInfo

Applies to RDL schemas 2008/01 [\[MSFT-RDL200801\]](#) **and 2010/01** [\[MSFT-RDL201001\]](#)

The **ChartDataLabel.ActionInfo** element specifies actions associated with a chart data label. This element is optional. This element is of type [ActionInfo](#).

Following is the parent element of the **ChartDataLabel.ActionInfo** element.

Parent elements
ChartDataLabel

The following is the XML Schema definition of the **ChartDataLabel.ActionInfo** element.

```
<xsd:element name="ActionInfo" type="ActionInfoType" minOccurs="0" />
```

2.108.2 ChartDataLabel.Label

Applies to RDL schemas 2008/01 [\[MSFT-RDL200801\]](#) **and 2010/01** [\[MSFT-RDL201001\]](#)

The **ChartDataLabel.Label** element specifies the text of a chart data label. The **ChartDataLabel.Label** element is optional. If this element is present, its value MUST be a [String \[XMLSCHEMA2-3.2.1\]](#) or an expression that evaluates to a **String**. If this element is not present, its value is interpreted as an empty string.

If the value of the [ChartDataLabel.UseValueAsLabel](#) element is true, the **ChartDataLabel.Label** element is ignored.

Following is the parent element of the **ChartDataLabel.Label** element.

Parent elements
ChartDataLabel

The following is the XML Schema definition of the **ChartDataLabel.Label** element.

```
<xsd:element name="Label" type="StringLocIDType" minOccurs="0" />
```

2.108.3 ChartDataLabel.Position

Applies to RDL schemas 2008/01 [\[MSFT-RDL200801\]](#) **and 2010/01** [\[MSFT-RDL201001\]](#)

The **ChartDataLabel.Position** element specifies the position of the chart data label for a data point. This element is optional. If the **ChartDataLabel.Position** element is present, its value MUST be a [String \[XMLSCHEMA2-3.2.1\]](#) or an expression that evaluates to a **String**. The value of this element MUST be one of the following or MUST be an expression that evaluates to one of the following:

Auto: Specifies automatic positioning.

Top: Specifies to position the label at the top of the data point.

TopLeft: Specifies to position the label at the top-left of the data point.

TopRight: Specifies to position the label at the top-right of the data point.

Left: Specifies to position the label to the left of the data point.

Center: Specifies to position the label at the center of the data point.

Right: Specifies to position the label at the right of the data point.

BottomRight: Specifies to position the label at the bottom-right of the data point.

Bottom: Specifies to position the label at the bottom of the data point.

BottomLeft: Specifies to position the label at the bottom-left of the data point.

Outside: Specifies to position the label outside of the data point. If the subtype of the containing series, as specified in [ChartSeries.Subtype](#), is not "Pie" or "Doughnut", "Outside" MUST be treated as "Top".

If the **ChartDataLabel.Position** element is not present, its value is interpreted as "Auto".

Following is the parent element of the **ChartDataLabel.Position** element.

Parent elements
ChartDataLabel

The following is the XML Schema definition of the **ChartDataLabel.Position** element.

```
<xsd:element name="Position" type="xsd:string" minOccurs="0" />
```

2.108.4 ChartDataLabel.Rotation

Applies to RDL schemas 2008/01 [\[MSFT-RDL200801\]](#) **and 2010/01** [\[MSFT-RDL201001\]](#)

The **ChartDataLabel.Rotation** element specifies the angle of rotation for data label text. The **ChartDataLabel.Rotation** element is optional. If this element is present, its value MUST be an [Integer \[XMLSCHEMA2-3.3.17\]](#) or an expression that evaluates to an **Integer**. If this element is not present, its value is interpreted as 0

Following is the parent element of the **ChartDataLabel.Rotation** element.

Parent elements
ChartDataLabel

The following is the XML Schema definition of the **ChartDataLabel.Rotation** element.

```
<xsd:element name="Rotation" type="xsd:string" minOccurs="0" />
```

2.108.5 ChartDataLabel.Style

Applies to RDL schemas 2008/01 [\[MSFT-RDL200801\]](#) **and 2010/01** [\[MSFT-RDL201001\]](#)

The **ChartDataLabel.Style** element specifies the style properties of a chart data label. Supplied style properties MUST override the properties of the [ChartSeries](#) styles. The **ChartDataLabel.Style** element is optional. This element is of type [Style](#).

Following is the parent element of the **ChartDataLabel.Style** element.

Parent elements
ChartDataLabel

The following is the XML Schema definition of the **ChartDataLabel.Style** element.

```
<xsd:element name="Style" type="StyleType" minOccurs="0" />
```

2.108.6 ChartDataLabel.ToolTip

Applies to RDL schemas 2008/01 [\[MSFT-RDL200801\]](#) **and 2010/01** [\[MSFT-RDL201001\]](#)

The **ChartDataLabel.ToolTip** element specifies the tooltip to display for a chart data label. The **ChartDataLabel.ToolTip** element is optional. If this element is present, its value MUST be a [String](#) [\[XMLSCHEMA2-3.2.1\]](#) or an expression that evaluates to a **String**. If this element is not present, its value is interpreted as an empty string.

Following is the parent element of the **ChartDataLabel.ToolTip**.

Parent elements
ChartDataLabel

The following is the XML Schema definition of the **ChartDataLabel.ToolTip** element.

```
<xsd:element name="ToolTip" type="StringLocIDType" minOccurs="0" />
```

2.108.7 ChartDataLabel.UseValueAsLabel

Applies to RDL schemas 2008/01 [\[MSFT-RDL200801\]](#) **and 2010/01** [\[MSFT-RDL201001\]](#)

The **ChartDataLabel.UseValueAsLabel** element specifies whether the Y value of a data point MUST be used as a chart data label. The **ChartDataLabel.UseValueAsLabel** element is optional. If this element is present, its value MUST be a [Boolean](#) [\[XMLSCHEMA2-3.2.2\]](#) or an expression that evaluates to a **Boolean**. If this element is not present, its value is interpreted as false.

Following is the parent element of the **ChartDataLabel.UseValueAsLabel** element.

Parent elements
ChartDataLabel

The following is the XML Schema definition of the **ChartDataLabel.UseValueAsLabel** element.

```
<xsd:element name="UseValueAsLabel" type="xsd:string" minOccurs="0" />
```

2.108.8 ChartDataLabel.Visible

Applies to RDL schemas 2008/01 [\[MSFT-RDL200801\]](#) **and 2010/01** [\[MSFT-RDL201001\]](#)

The **ChartDataLabel.Visible** element specifies whether a chart data label is displayed on a [Chart](#). The **ChartDataLabel.Visible** element is optional. If this element is present, its value MUST be a [Boolean \[XMLSCHEMA2-3.2.2\]](#) or an expression that evaluates to a **Boolean**. If this element is not present, its value is interpreted as false.

Following is the parent element of the **ChartDataLabel.Visible** element.

Parent elements
ChartDataLabel

The following is the XML Schema definition of the **ChartDataLabel.Visible** element.

```
<xsd:element name="Visible" type="xsd:string" minOccurs="0" />
```

2.109 ChartDataPoints

Applies to RDL schemas 2008/01 [MSFT-RDL200801] and 2010/01 [MSFT-RDL201001]

The **ChartDataPoints** element specifies an ordered list of [ChartDataPoint](#) elements for a [ChartSeries](#). There MUST be one corresponding **ChartDataPoints** element for each static member that is specified in the [Chart.ChartCategoryHierarchy](#).

The following are the parent and child elements of the **ChartDataPoints** element.

Parent elements
ChartSeries

Child elements
ChartDataPoints.ChartDataPoint

The following is the XML Schema definition of the **ChartDataPoints** element.

```
<xsd:complexType name="ChartDataPointsType" >
  <xsd:sequence>
    <xsd:element name="ChartDataPoint" type="ChartDataPointType"
maxOccurs="unbounded" />
  </xsd:sequence>
  <xsd:anyAttribute namespace="##other" processContents="skip" />
</xsd:complexType>
```

2.109.1 ChartDataPoints.ChartDataPoint

Applies to RDL schemas 2008/01 [MSFT-RDL200801] and 2010/01 [MSFT-RDL201001]

The **ChartDataPoints.ChartDataPoint** element specifies a [ChartDataPoint](#) within the set of [ChartDataPoints](#) for a [ChartSeries](#). The **ChartDataPoints.ChartDataPoint** element MUST be specified. This element MUST have at least one **ChartDataPoint** instance. This element is of type **ChartDataPoint**.

Following is the parent element of the **ChartDataPoints.ChartDataPoint** element.

Parent elements
ChartDataPoints

The following is the XML Schema definition of the **ChartDataPoints.ChartDataPoint** element.

```
<xsd:element name="ChartDataPoint" type="ChartDataPointType"
maxOccurs="unbounded" />
```

2.110 ChartDataPoint

Applies to RDL schemas 2008/01 [\[MSFT-RDL200801\]](#) **and 2010/01** [\[MSFT-RDL201001\]](#)

The **ChartDataPoint** element specifies a data point in a [Chart](#). This element may consist of a single value expression (for chart types such as "Bar" or "Line") or multiple value expressions (for chart types such as "Range" and "Scatter").

The following are the parent and child elements of the **ChartDataPoint** element.

Parent elements
ChartDataPoints

Child elements
ChartDataPoint.ActionInfo
ChartDataPoint.AxisLabel
ChartDataPoint.ChartDataLabel
ChartDataPoint.ChartDataPointValues
ChartDataPoint.ChartItemInLegend
ChartDataPoint.ChartMarker
ChartDataPoint.CustomProperties
ChartDataPoint.DataElementName
ChartDataPoint.DataElementOutput
ChartDataPoint.Style
ChartDataPoint.ToolTip

The following is the XML Schema definition of the **ChartDataPoint** element.

```
<xsd:complexType name="ChartDataPointType">
  <xsd:choice minOccurs="0" maxOccurs="unbounded">
```

```

    <xsd:element name="ChartDataPointValues" type="ChartDataPointValuesType"
minOccurs="0" />
    <xsd:element name="ChartDataLabel" type="ChartDataLabelType" minOccurs="0" />
    <xsd:element name="AxisLabel" type="xsd:string" minOccurs="0" />
    <xsd:element name="ToolTip" type="StringLocIDType" minOccurs="0" />
    <xsd:element name="ActionInfo" type="ActionInfoType" minOccurs="0" />
    <xsd:element name="Style" type="StyleType" minOccurs="0" />
    <xsd:element name="ChartMarker" type="ChartMarkerType" minOccurs="0" />
    <xsd:element name="ChartItemInLegend" type="ChartItemInLegendType"
minOccurs="0" />
    <xsd:element name="CustomProperties" type="CustomPropertiesType"
minOccurs="0" />
    <xsd:element name="DataElementName" type="xsd:string" minOccurs="0" />
    <xsd:element name="DataElementOutput" minOccurs="0">
      <xsd:simpleType>
        <xsd:restriction base="xsd:string">
          <xsd:enumeration value="Output" />
          <xsd:enumeration value="NoOutput" />
          <xsd:enumeration value="ContentsOnly" />
        </xsd:restriction>
      </xsd:simpleType>
    </xsd:element>
    <xsd:any namespace="##other" processContents="skip" />
  </xsd:choice>
  <xsd:anyAttribute namespace="##other" processContents="skip" />
</xsd:complexType>

```

2.110.1 ChartDataPoint.ActionInfo

Applies to RDL schemas 2008/01 [\[MSFT-RDL200801\]](#) **and 2010/01** [\[MSFT-RDL201001\]](#)

The **ChartDataPoint.ActionInfo** element specifies actions associated with a chart data point. This element is optional. This element is of type [ActionInfo](#).

Following is the parent element of the **ChartDataPoint.ActionInfo** element.

Parent elements
ChartDataPoint

The following is the XML Schema definition of the **ChartDataPoint.ActionInfo** element.

```

<xsd:element name="ActionInfo" type="ActionInfoType" minOccurs="0" />

```

2.110.2 ChartDataPoint.AxisLabel

Applies to RDL schemas 2008/01 [\[MSFT-RDL200801\]](#) **and 2010/01** [\[MSFT-RDL201001\]](#)

The **ChartDataPoint.AxisLabel** element specifies the label to use on an axis for a chart data point. The **ChartDataPoint.AxisLabel** element is optional. If this element is present, its value MUST be a [String \[XMLSCHEMA2-3.2.1\]](#) or an expression that evaluates to a **String**. If this element is not present, its value is interpreted as an empty string.

Following is the parent element of the **ChartDataPoint.AxisLabel** element.

Parent elements
ChartDataPoint

The following is the XML Schema definition of the **ChartDataPoint.AxisLabel** element.

```
<xsd:element name="AxisLabel" type="xsd:string" minOccurs="0" />
```

2.110.3 ChartDataPoint.ChartDataLabel

Applies to RDL schemas 2008/01 [\[MSFT-RDL200801\]](#) and **2010/01** [\[MSFT-RDL201001\]](#)

The **ChartDataPoint.ChartDataLabel** element specifies a data label for a data point. This element is optional. This element is of type [ChartDataLabel](#).

Following is the parent element of the **ChartDataPoint.ChartDataLabel** element.

Parent elements
ChartDataPoint

The following is the XML Schema definition of the **ChartDataPoint.ChartDataLabel** element.

```
<xsd:element name="ChartDataLabel" type="ChartDataLabelType" minOccurs="0" />
```

2.110.4 ChartDataPoint.ChartDataPointValues

Applies to RDL schemas 2008/01 [\[MSFT-RDL200801\]](#) and **2010/01** [\[MSFT-RDL201001\]](#)

The **ChartDataPoint.ChartDataPointValues** element specifies data values for a chart data point. This element is optional. This element is of type [ChartDataPointValues](#).

Following is the parent element of the **ChartDataPoint.ChartDataPointValues** element.

Parent elements
ChartDataPoint

The following is the XML Schema definition of the **ChartDataPoint.ChartDataPointValues** element.

```
<xsd:element name="ChartDataPointValues" type="ChartDataPointValuesType"
minOccurs="0" />
```

2.110.5 ChartDataPoint.ChartItemInLegend

Applies to RDL schemas 2008/01 [\[MSFT-RDL200801\]](#) and **2010/01** [\[MSFT-RDL201001\]](#)

The **ChartDataPoint.ChartItemInLegend** element specifies how a data point will appear when it is displayed in a legend. This element is optional. To use this element, the value of the [ChartSeries.Type](#) element SHOULD be "Shape".

The **ChartDataPoint.ChartItemInLegend** element is of type [ChartItemInLegend](#).

Following is the parent element of the **ChartDataPoint.ChartItemInLegend** element.

Parent elements
ChartDataPoint

The following is the XML Schema definition of the **ChartDataPoint.ChartItemInLegend** element.

```
<xsd:element name="ChartItemInLegend" type="ChartItemInLegendType"
minOccurs="0" />
```

2.110.6 ChartDataPoint.ChartMarker

Applies to RDL schemas 2008/01 [\[MSFT-RDL200801\]](#) **and 2010/01** [\[MSFT-RDL201001\]](#)

The **ChartDataPoint.ChartMarker** element specifies the appearance of a data point marker. This element is optional. This element is of type [ChartMarker](#).

Following is the parent element of the **ChartDataPoint.ChartMarker** element.

Parent elements
ChartDataPoint

The following is the XML Schema definition of the **ChartDataPoint.ChartMarker** element.

```
<xsd:element name="ChartMarker" type="ChartMarkerType" minOccurs="0" />
```

2.110.7 ChartDataPoint.CustomProperties

Applies to RDL schemas 2008/01 [\[MSFT-RDL200801\]](#) **and 2010/01** [\[MSFT-RDL201001\]](#)

The **ChartDataPoint.CustomProperties** element specifies custom properties for a chart data point. This element is optional. This element is of type [CustomProperties](#).

Following is the parent element of the **ChartDataPoint.CustomProperties** element.

Parent elements
ChartDataPoint

The following is the XML Schema definition of the **ChartDataPoint.CustomProperties** element.

```
<xsd:element name="CustomProperties" type="CustomPropertiesType" minOccurs="0" />
```

2.110.8 ChartDataPoint.DataElementName

Applies to RDL schemas 2008/01 [\[MSFT-RDL200801\]](#) **and 2010/01** [\[MSFT-RDL201001\]](#)

The **ChartDataPoint.DataElementName** element specifies the name to use for the data element or attribute for a chart data point. The **ChartDataPoint.DataElementName** element is optional. If this element is present, its value MUST be a CLS-compliant identifier [UTR15]. If this element is not present, its value is interpreted as the name of the corresponding **static series** or **static category**.

Following is the parent element of the **ChartDataPoint.DataElementName** element.

Parent elements
ChartDataPoint

The following is the XML Schema definition of the **ChartDataPoint.DataElementName** element.

```
<xsd:element name="DataElementName" type="xsd:string" minOccurs="0" />
```

2.110.9 ChartDataPoint.DataElementOutput

Applies to RDL schemas 2008/01 [MSFT-RDL200801] **and 2010/01** [MSFT-RDL201001]

The **ChartDataPoint.DataElementOutput** element specifies whether an item appears in a data rendering. This element is optional. If the **ChartDataPoint.DataElementOutput** element is present, its value MUST be a [String \[XMLSCHEMA2-3.2.1\]](#). The value of this element MUST be one of the following:

Output: Specifies that the data point appears in the data rendering output.

NoOutput: Specifies that the data point does not appear in the data rendering output.

ContentsOnly: Specifies that the data point does not appear in the output, but that its values appears in the data renderer output as if they were in the data point's container element.

If the **ChartDataPoint.DataElementOutput** element is not present, its value is interpreted as "ContentsOnly".

Following is the parent element of the **ChartDataPoint.DataElementOutput** element.

Parent elements
ChartDataPoint

The following is the XML Schema definition of the **ChartDataPoint.DataElementOutput** element.

```
<xsd:element name="DataElementOutput" minOccurs="0">
  <xsd:simpleType>
    <xsd:restriction base="xsd:string">
      <xsd:enumeration value="Output" />
      <xsd:enumeration value="NoOutput" />
      <xsd:enumeration value="ContentsOnly" />
    </xsd:restriction>
  </xsd:simpleType>
</xsd:element>
```

2.110.10 ChartDataPoint.Style

Applies to RDL schemas 2008/01 [\[MSFT-RDL200801\]](#) **and 2010/01** [\[MSFT-RDL201001\]](#)

The **ChartDataPoint.Style** element specifies the style properties for a chart data point. This element is optional. This element is of type [Style](#).

Following is the parent element of the **ChartDataPoint.Style** element.

Parent elements
ChartDataPoint

The following is the XML Schema definition of the **ChartDataPoint.Style** element.

```
<xsd:element name="Style" type="StyleType" minOccurs="0" />
```

2.110.11 ChartDataPoint.ToolTip

Applies to RDL schemas 2008/01 [\[MSFT-RDL200801\]](#) **and 2010/01** [\[MSFT-RDL201001\]](#)

The **ChartDataPoint.ToolTip** element specifies the tooltip to display for a chart data point. The **ChartDataPoint.ToolTip** element is optional. If this element is present, its value MUST be a [String](#) [\[XMLSCHEMA2-3.2.1\]](#) or an expression that evaluates to a **String**. If this element is not present, its value is interpreted as an empty string.

Following is the parent element of the **ChartDataPoint.ToolTip** element.

Parent elements
ChartDataPoint

The following is the XML Schema definition of the **ChartDataPoint.ToolTip** element.

```
<xsd:element name="ToolTip" type="StringLocIDType" minOccurs="0" />
```

2.111 ChartDataPointValues

Applies to RDL schemas 2008/01 [\[MSFT-RDL200801\]](#) **and 2010/01** [\[MSFT-RDL201001\]](#)

The **ChartDataPointValues** element specifies a set of data values for a chart data point. The set of mandatory and optional data values is determined based on the value of the type of the [ChartSeries](#).

The following are the parent and child elements of the **ChartDataPointValues** element.

Parent elements
ChartDataPoint

Child elements
ChartDataPointValues.End
ChartDataPointValues.High
ChartDataPointValues.Low
ChartDataPointValues.Mean
ChartDataPointValues.Median
ChartDataPointValues.Size
ChartDataPointValues.Start
ChartDataPointValues.X
ChartDataPointValues.Y

The following is the XML Schema definition of the **ChartDataPointValues** element.

```
<xsd:complexType name="ChartDataPointValuesType">
  <xsd:choice minOccurs="0" maxOccurs="unbounded">
    <xsd:element name="X" type="xsd:string" minOccurs="0" />
    <xsd:element name="Y" type="xsd:string" minOccurs="0" />
    <xsd:element name="Size" type="xsd:string" minOccurs="0" />
    <xsd:element name="High" type="xsd:string" minOccurs="0" />
    <xsd:element name="Low" type="xsd:string" minOccurs="0" />
    <xsd:element name="Start" type="xsd:string" minOccurs="0" />
    <xsd:element name="End" type="xsd:string" minOccurs="0" />
    <xsd:element name="Mean" type="xsd:string" minOccurs="0" />
    <xsd:element name="Median" type="xsd:string" minOccurs="0" />
    <xsd:any namespace="##other" processContents="skip" />
  </xsd:choice>
  <xsd:anyAttribute namespace="##other" processContents="skip" />
</xsd:complexType>
```

2.111.1 ChartDataPointValues.End

Applies to RDL schemas 2008/01 [MSFT-RDL200801] and 2010/01 [MSFT-RDL201001]

The **ChartDataPointValues.End** element specifies the end or close value for a [ChartDataPoint](#). The **ChartDataPointValues.End** element is optional. This element MUST be specified for series in which the value of [ChartSeries.Type](#) is "Range" and the value of [ChartSeries.Subtype](#) is "Stock", "Candlestick", or "BoxPlot".

If the **ChartDataPointValues.End** element is present, its value MUST be a **Numeric** or an expression that evaluates to a **Numeric**.

Following is the parent element of the **ChartDataPointValues.End** element.

Parent elements
ChartDataPointValues

The following is the XML Schema definition of the **ChartDataPointValues.End** element.

```
<xsd:element name="End" type="xsd:string" minOccurs="0" />
```

2.111.2 ChartDataPointValues.High

Applies to RDL schemas 2008/01 [\[MSFT-RDL200801\]](#) **and 2010/01** [\[MSFT-RDL201001\]](#)

The **ChartDataPointValues.High** element specifies the high value for a [ChartDataPoint](#). This element is optional. If the value of [ChartSeries.Type](#) is "Range" and [ChartDataPointValues.Y](#) is not specified, the **ChartDataPointValues.High** element MUST be specified.

If the **ChartDataPointValues.High** element is present, its value MUST be a **Numeric** or an expression that evaluates to a **Numeric**.

Following is the parent element of the **ChartDataPointValues.High** element.

Parent elements
ChartDataPointValues

The following is the XML Schema definition of the **ChartDataPointValues.High** element.

```
<xsd:element name="High" type="xsd:string" minOccurs="0" />
```

2.111.3 ChartDataPointValues.Low

Applies to RDL schemas 2008/01 [\[MSFT-RDL200801\]](#) **and 2010/01** [\[MSFT-RDL201001\]](#)

The **ChartDataPointValues.Low** element specifies the low value for a [ChartDataPoint](#). This element is optional. If the value of [ChartSeries.Type](#) is "Range" and if the **ChartDataPointValues.Low** element is not specified, the value of the **ChartDataPointValues.Low** element is interpreted as 0.

If this element is present, its value MUST be a **Numeric** or an expression that evaluates to a **Numeric**.

Following is the parent element of the **ChartDataPointValues.Low** element.

Parent elements
ChartDataPointValues

The following is the XML Schema definition of the **ChartDataPointValues.Low** element.

```
<xsd:element name="Low" type="xsd:string" minOccurs="0" />
```

2.111.4 ChartDataPointValues.Mean

Applies to RDL schemas 2008/01 [\[MSFT-RDL200801\]](#) **and 2010/01** [\[MSFT-RDL201001\]](#)

The **ChartDataPointValues.Mean** element specifies the mean value for a [ChartDataPoint](#). This element is optional. The **ChartDataPointValues.Mean** element MUST be specified for series in which the value of [ChartSeries.Type](#) is "Range" and the value of [ChartSeries.Subtype](#) is "BoxPlot".

If the **ChartDataPointValues.Mean** element is present, its value MUST be a **Numeric** or an expression that evaluates to a **Numeric**.

Following is the parent element of the **ChartDataPointValues.Mean** element.

Parent elements
ChartDataPointValues

The following is the XML Schema definition of the **ChartDataPointValues.Mean** element.

```
<xsd:element name="Mean" type="xsd:string" minOccurs="0" />
```

2.111.5 ChartDataPointValues.Median

Applies to RDL schemas 2008/01 [\[MSFT-RDL200801\]](#) **and 2010/01** [\[MSFT-RDL201001\]](#)

The **ChartDataPointValues.Median** element specifies the median value for a [ChartDataPoint](#). This element is optional. The **ChartDataPointValues.Median** element MUST be specified for series in which the value of [ChartSeries.Type](#) is "Range" and the value of [ChartSeries.Subtype](#) is "BoxPlot".

If the **ChartDataPointValues.Median** element is present, its value MUST be a **Numeric** or an expression that evaluates to a **Numeric**. If this element is not present, its value is interpreted as 0.

Following is the parent element of the **ChartDataPointValues.Median** element.

Parent elements
ChartDataPointValues

The following is the XML Schema definition of the **ChartDataPointValues.Median** element.

```
<xsd:element name="Median" type="xsd:string" minOccurs="0" />
```

2.111.6 ChartDataPointValues.Size

Applies to RDL schemas 2008/01 [\[MSFT-RDL200801\]](#) **and 2010/01** [\[MSFT-RDL201001\]](#)

The **ChartDataPointValues.Size** element specifies the size value for a [ChartDataPoint](#). This element is optional. The **ChartDataPointValues.Size** element MUST be specified for series in which the value of [ChartSeries.Type](#) is "Scatter" and the value of [ChartSeries.Subtype](#) is "Bubble".

If the **ChartDataPointValues.Size** element is present, its value MUST be a **Numeric** or an expression that evaluates to a **Numeric**. If this element is not present, its value is interpreted as 0.

Following is the parent element of the **ChartDataPointValues.Size** element.

Parent elements
ChartDataPointValues

The following is the XML Schema definition of the **ChartDataPointValues.Size** element.

```
<xsd:element name="Size" type="xsd:string" minOccurs="0" />
```

2.111.7 ChartDataPointValues.Start

Applies to RDL schemas 2008/01 [MSFT-RDL200801] and 2010/01 [MSFT-RDL201001]

The **ChartDataPointValues.Start** element specifies the start or open value for a [ChartDataPoint](#). This element is optional. The **ChartDataPointValues.Start** element MUST be specified for series in which the value of [ChartSeries.Type](#) is "Range" and the value of [ChartSeries.Subtype](#) is "Stock", "Candlestick", or "BoxPlot".

If the **ChartDataPointValues.Start** element is present, its value MUST be a **Numeric** or an expression that evaluates to a **Numeric**. If this element is not present, its value is interpreted as 0.

Following is the parent element of the **ChartDataPointValues.Start** element.

Parent elements
ChartDataPointValues

The following is the XML Schema definition of the **ChartDataPointValues.Start** element.

```
<xsd:element name="Start" type="xsd:string" minOccurs="0" />
```

2.111.8 ChartDataPointValues.X

Applies to RDL schemas 2008/01 [MSFT-RDL200801] and 2010/01 [MSFT-RDL201001]

The **ChartDataPointValues.X** element specifies the X value for a [ChartDataPoint](#). This element is optional. This element MUST be specified for a series if the value of [ChartSeries.Type](#) is "Scatter". If the **ChartDataPointValues.X** element is present, its value MUST be a **Numeric** or an expression that evaluates to a **Numeric**. If this element is not present, its value is interpreted as 0.

Following is the parent element of the **ChartDataPointValues.X** element.

Parent elements
ChartDataPointValues

The following is the XML Schema definition of the **ChartDataPointValues.X** element.

```
<xsd:element name="X" type="xsd:string" minOccurs="0" />
```

2.111.9 ChartDataPointValues.Y

Applies to RDL schemas 2008/01 [\[MSFT-RDL200801\]](#) **and 2010/01** [\[MSFT-RDL201001\]](#)

The **ChartDataPointValues.Y** element specifies the Y value for a [ChartDataPoint](#). This element is optional. This element **MUST** be specified for a series if at least one of the following conditions is true:

- The value of [ChartSeries.Type](#) is not "Range".
- The value of **ChartSeries.Type** is "Range", and the value of [ChartSeries.Subtype](#) is "ErrorBar".

If the **ChartDataPointValues.Y** element is present, its value **MUST** be a **Numeric** or an expression that evaluates to a **Numeric**. If this element is not present, its value is interpreted as 0.

Following is the parent element of the **ChartDataPointValues.Y** element.

Parent elements
ChartDataPointValues

The following is the XML Schema definition of the **ChartDataPointValues.Y** element.

```
<xsd:element name="Y" type="xsd:string" minOccurs="0" />
```

2.112 ChartEmptyPoints

Applies to RDL schemas 2008/01 [\[MSFT-RDL200801\]](#) **and 2010/01** [\[MSFT-RDL201001\]](#)

The **ChartEmptyPoints** element specifies the behavior for an empty data point in a [ChartSeries](#).

The following are the parent and child elements of the **ChartEmptyPoints** element.

Parent elements
ChartSeries

Child elements
ChartEmptyPoints.ActionInfo
ChartEmptyPoints.AxisLabel
ChartEmptyPoints.ChartDataLabel
ChartEmptyPoints.ChartMarker
ChartEmptyPoints.CustomProperties

Child elements
ChartEmptyPoints.Style
ChartEmptyPoints.ToolTip

The following is the XML Schema definition of the **ChartEmptyPoints** element.

```
<xsd:complexType name="ChartEmptyPointsType">
  <xsd:choice minOccurs="0" maxOccurs="unbounded">
    <xsd:element name="Style" type="StyleType" minOccurs="0" />
    <xsd:element name="ChartMarker" type="ChartMarkerType" minOccurs="0" />
    <xsd:element name="ChartDataLabel" type="ChartDataLabelType" minOccurs="0" />
    <xsd:element name="AxisLabel" type="xsd:string" minOccurs="0" />
    <xsd:element name="ToolTip" type="StringLocIDType" minOccurs="0" />
    <xsd:element name="ActionInfo" type="ActionInfoType" minOccurs="0" />
    <xsd:element name="CustomProperties" type="CustomPropertiesType"
minOccurs="0" />
    <xsd:any namespace="##other" processContents="skip" />
  </xsd:choice>
  <xsd:anyAttribute namespace="##other" processContents="skip" />
</xsd:complexType>
```

2.112.1 ChartEmptyPoints.ActionInfo

Applies to RDL schemas 2008/01 [\[MSFT-RDL200801\]](#) **and 2010/01** [\[MSFT-RDL201001\]](#)

The **ChartEmptyPoints.ActionInfo** element specifies actions associated with an empty data point. The **ChartEmptyPoints.ActionInfo** element is optional. This element is of type [ActionInfo](#).

Following is the parent element of the **ChartEmptyPoints.ActionInfo** element.

Parent elements
ChartEmptyPoints

The following is the XML Schema definition of the **ChartEmptyPoints.ActionInfo** element.

```
<xsd:element name="ActionInfo" type="ActionInfoType" minOccurs="0" />
```

2.112.2 ChartEmptyPoints.AxisLabel

Applies to RDL schemas 2008/01 [\[MSFT-RDL200801\]](#) **and 2010/01** [\[MSFT-RDL201001\]](#)

The **ChartEmptyPoints.AxisLabel** element specifies the label to use on the axis of an empty data point. The **ChartEmptyPoints.AxisLabel** element is optional. If this element is present, its value MUST be a [String \[XMLSCHEMA2-3.2.1\]](#) or an expression that evaluates to a **String**. If this element is not present, its value is interpreted as an empty string.

Following is the parent element of the **ChartEmptyPoints.AxisLabel** element.

Parent elements
ChartEmptyPoints

The following is the XML Schema definition of the **ChartEmptyPoints.AxisLabel** element.

```
<xsd:element name="AxisLabel" type="xsd:string" minOccurs="0" />
```

2.112.3 ChartEmptyPoints.ChartDataLabel

Applies to RDL schemas 2008/01 [\[MSFT-RDL200801\]](#) **and 2010/01** [\[MSFT-RDL201001\]](#)

The **ChartEmptyPoints.ChartDataLabel** element specifies a [ChartDataLabel](#) for an empty data point. The **ChartEmptyPoints.ChartDataLabel** element is optional. This element is of type **ChartDataLabel**.

Following is the parent element of the **ChartEmptyPoints.ChartDataLabel** element.

Parent elements
ChartEmptyPoints

The following is the XML Schema definition of the **ChartEmptyPoints.ChartDataLabel** element.

```
<xsd:element name="ChartDataLabel" type="ChartDataLabelType" minOccurs="0" />
```

2.112.4 ChartEmptyPoints.ChartMarker

Applies to RDL schemas 2008/01 [\[MSFT-RDL200801\]](#) **and 2010/01** [\[MSFT-RDL201001\]](#)

The **ChartEmptyPoints.ChartMarker** element specifies the appearance of the mark for an empty data point. The **ChartEmptyPoints.ChartMarker** element is optional. This element is of type [ChartMarker](#).

Following is the parent element of the **ChartEmptyPoints.ChartMarker** element.

Parent elements
ChartEmptyPoints

The following is the XML Schema definition of the **ChartEmptyPoints.ChartMarker** element.

```
<xsd:element name="ChartMarker" type="ChartMarkerType" minOccurs="0" />
```

2.112.5 ChartEmptyPoints.CustomProperties

Applies to RDL schemas 2008/01 [\[MSFT-RDL200801\]](#) **and 2010/01** [\[MSFT-RDL201001\]](#)

The **ChartEmptyPoints.CustomProperties** element specifies the custom properties for an empty data point. The **ChartEmptyPoints.CustomProperties** element is optional. This element is of type [CustomProperties](#).

Following is the parent element of the **ChartEmptyPoints.CustomProperties** element.

Parent elements
ChartEmptyPoints

The following is the XML Schema definition of the **ChartEmptyPoints.CustomProperties** element.

```
<xsd:element name="CustomProperties" type="CustomPropertiesType" minOccurs="0" />
```

2.112.6 ChartEmptyPoints.Style

Applies to RDL schemas 2008/01 [\[MSFT-RDL200801\]](#) **and 2010/01** [\[MSFT-RDL201001\]](#)

The **ChartEmptyPoints.Style** element specifies the style properties for an empty [ChartDataPoint](#). The **ChartEmptyPoints.Style** element is optional. This element is of type [Style](#).

Following is the parent element of the **ChartEmptyPoints.Style** element.

Parent elements
ChartEmptyPoints

The following is the XML Schema definition of the **ChartEmptyPoints.Style** element.

```
<xsd:element name="Style" type="StyleType" minOccurs="0" />
```

2.112.7 ChartEmptyPoints.ToolTip

Applies to RDL schemas 2008/01 [\[MSFT-RDL200801\]](#) **and 2010/01** [\[MSFT-RDL201001\]](#)

The **ChartEmptyPoints.ToolTip** element specifies the tool tip to display for an empty data point. This element is optional. If this element is present, its value MUST be a [String](#) [\[XMLSCHEMA2-3.2.1\]](#) or an expression that evaluates to a **String**. If this element is not present, its value is interpreted as an empty string.

Following is the parent element of the **ChartEmptyPoints.ToolTip** element.

Parent elements
ChartEmptyPoints

The following is the XML Schema definition of the **ChartEmptyPoints.ToolTip** element.

```
<xsd:element name="ToolTip" type="StringLocIDType" minOccurs="0" />
```

2.113 ChartItemInLegend

Applies to RDL schemas 2008/01 [\[MSFT-RDL200801\]](#) **and 2010/01** [\[MSFT-RDL201001\]](#)

The **ChartItemInLegend** element specifies the behavior for a [ChartDataPoint](#) that is displayed in a legend.

The following are the parent elements and child elements of the **ChartItemInLegend** element.

Parent elements
ChartDataPoint
ChartSeries

Child elements
ChartItemInLegend.ActionInfo
ChartItemInLegend.Hidden
ChartItemInLegend.LegendText
ChartItemInLegend.ToolTip

The following is the XML Schema definition of the **ChartItemInLegend** element.

```
<xsd:complexType name="ChartItemInLegendType">
  <xsd:choice minOccurs="0" maxOccurs="unbounded">
    <xsd:element name="LegendText" type="xsd:string" minOccurs="0" />
    <xsd:element name="ToolTip" type="StringLocIDType" minOccurs="0" />
    <xsd:element name="ActionInfo" type="ActionInfoType" minOccurs="0" />
    <xsd:element name="Hidden" type="xsd:string" minOccurs="0" />
    <xsd:any namespace="##other" processContents="skip" />
  </xsd:choice>
  <xsd:anyAttribute namespace="##other" processContents="skip" />
</xsd:complexType>
```

2.113.1 ChartItemInLegend.ActionInfo

Applies to RDL schemas 2008/01 [\[MSFT-RDL200801\]](#) **and 2010/01** [\[MSFT-RDL201001\]](#)

The **ChartItemInLegend.ActionInfo** element specifies actions associated with items in a legend. This element is optional. This element is of type [ActionInfo](#).

Following is the parent element of the **ChartItemInLegend.ActionInfo** element.

Parent elements
ChartItemInLegend

The following is the XML Schema definition of the **ChartItemInLegend.ActionInfo** element.

```
<xsd:element name="ActionInfo" type="ActionInfoType" minOccurs="0" />
```

2.113.2 ChartItemInLegend.Hidden

Applies to RDL schemas 2008/01 [MSFT-RDL200801] and 2010/01 [MSFT-RDL201001]

The **ChartItemInLegend.Hidden** element specifies whether an item MUST NOT be shown in the legend. This element is optional. If this element is present, its value MUST be a [Boolean \[XMLSCHEMA2-3.2.2\]](#) or an expression that evaluates to a **Boolean**. If this element is not present, its value is interpreted as false.

Following is the parent element of the **ChartItemInLegend.Hidden** element.

Parent elements
ChartItemInLegend

The following is the XML Schema definition of the **ChartItemInLegend.Hidden** element.

```
<xsd:element name="Hidden" type="xsd:string" minOccurs="0" />
```

2.113.3 ChartItemInLegend.LegendText

Applies to RDL schemas 2008/01 [MSFT-RDL200801] and 2010/01 [MSFT-RDL201001]

The **ChartItemInLegend.LegendText** element specifies a label to use in a legend for a chart item. This element is optional.

If this element is present, its value MUST be a [String \[XMLSCHEMA2-3.2.1\]](#) or an expression that evaluates to a **String**.

If the **ChartItemInLegend.LegendText** element is not present and if the parent is a [ChartDataPoint](#) element, [ChartMember.Label](#) elements will be used from the [Chart.ChartCategoryHierarchy](#) element, concatenated with a hyphen character (-) between each member.

If the **ChartItemInLegend.LegendText** element is not present and if the parent of the chart item is not a **ChartDataPoint** element, its value is interpreted as an empty string.

Following is the parent element of the **ChartItemInLegend.LegendText** element.

Parent elements
ChartItemInLegend

The following is the XML Schema definition of the **ChartItemInLegend.LegendText** element.

```
<xsd:element name="LegendText" type="xsd:string" minOccurs="0" />
```

2.113.4 ChartItemInLegend.ToolTip

Applies to RDL schemas 2008/01 [\[MSFT-RDL200801\]](#) **and 2010/01** [\[MSFT-RDL201001\]](#)

The **ChartItemInLegend.ToolTip** element specifies the tool tip to display for an item in a legend. This element is optional. If this element is present, its value MUST be a [String \[XMLSCHEMA2-3.2.1\]](#) or an expression that evaluates to a **String**. If this element is not present, its value is interpreted as an empty string.

Following is the parent element of the **ChartItemInLegend.ToolTip** element.

Parent elements
ChartItemInLegend

The following is the XML Schema definition of the **ChartItemInLegend.ToolTip** element.

```
<xsd:element name="ToolTip" type="StringLocIDType" minOccurs="0" />
```

2.114 ChartMarker

Applies to RDL schemas 2008/01 [\[MSFT-RDL200801\]](#) **and 2010/01** [\[MSFT-RDL201001\]](#)

The **ChartMarker** element specifies a marker for displayed chart values.

The following are the parent elements and child elements of the **ChartMarker** element.

Parent elements
ChartDataPoint
ChartEmptyPoints
ChartLegendCustomItem
ChartSeries

Child elements
ChartMarker.Size
ChartMarker.Style
ChartMarker.Type

The following is the XML Schema definition of the **ChartMarker** element.

```
<xsd:complexType name="ChartMarkerType">  
  <xsd:choice minOccurs="0" maxOccurs="unbounded">  
    <xsd:element name="Type" type="xsd:string" minOccurs="0" />  
    <xsd:element name="Size" type="xsd:string" minOccurs="0" />  
  </xsd:choice>  
</xsd:complexType>
```

```

    <xsd:element name="Style" type="StyleType" minOccurs="0" />
    <xsd:any namespace="##other" processContents="skip" />
  </xsd:choice>
  <xsd:anyAttribute namespace="##other" processContents="skip" />
</xsd:complexType>

```

2.114.1 ChartMarker.Size

Applies to RDL schemas 2008/01 [\[MSFT-RDL200801\]](#) **and 2010/01** [\[MSFT-RDL201001\]](#)

The **ChartMarker.Size** element specifies the height and width of the plotting area of markers. This element is optional. The value of this element MUST be an [RdlSize](#) or an expression that evaluates to an **RdlSize**. If this element is not present, its value is interpreted as 3.75pt.

Following is the parent element of the **ChartMarker.Size** element.

Parent elements
ChartMarker

The following is the XML Schema definition of the **ChartMarker.Size** element.

```

<xsd:element name="Size" type="xsd:string" minOccurs="0" />

```

2.114.2 ChartMarker.Style

Applies to RDL schemas 2008/01 [\[MSFT-RDL200801\]](#) **and 2010/01** [\[MSFT-RDL201001\]](#)

The **ChartMarker.Style** element specifies the style properties for a marker. This element is optional. This element is of type [Style](#).

Following is the parent element of the **ChartMarker.Style** element.

Parent elements
ChartMarker

The following is the XML Schema definition of the **ChartMarker.Style** element.

```

<xsd:element name="Style" type="StyleType" minOccurs="0" />

```

2.114.3 ChartMarker.Type

Applies to RDL schemas 2008/01 [\[MSFT-RDL200801\]](#) **and 2010/01** [\[MSFT-RDL201001\]](#)

The **ChartMarker.Type** element specifies the type of a marker. This element is optional.

If the **ChartMarker.Type** element is present, its value MUST be a [String](#) [\[XMLSCHEMA2-3.2.1\]](#) or an expression that evaluates to a **String**. The value of this element MUST be one of the following or MUST be an expression that evaluates to one of the following:

None: Specifies that the marker MUST not be displayed.

Square: Specifies a square marker.

Circle: Specifies a circle marker.

Diamond: Specifies a diamond marker.

Triangle: Specifies a triangle marker.

Cross: Specifies a cross marker.

Star4: Specifies a four-pointed star marker.

Star5: Specifies a five-pointed star marker.

Star6: Specifies a six-pointed star marker.

Star10: Specifies a ten-pointed star marker.

Auto: Specifies to automatically cycle through marker types for each series.

If the **ChartMarker.Type** element is not present, its value is interpreted as "None".

Following is the parent element of the **ChartMarker.Type** element.

Parent elements
ChartMarker

The following is the XML Schema definition of the **ChartMarker.Type** element.

```
<xsd:element name="Type" type="xsd:string" minOccurs="0" />
```

2.115 ChartSmartLabel

Applies to RDL schemas 2008/01 [MSFT-RDL200801] and 2010/01 [MSFT-RDL201001]

The **ChartSmartLabel** element specifies the behavior of smart labels for a [ChartSeries](#). This element MUST be specified.

The following are the parent and child elements of the **ChartSmartLabel** element.

Parent elements
ChartSeries

Child elements
ChartSmartLabel.AllowOutsidePlotArea
ChartSmartLabel.CalloutBackColor

Child elements
ChartSmartLabel.CalloutLineAnchor
ChartSmartLabel.CalloutLineColor
ChartSmartLabel.CalloutLineStyle
ChartSmartLabel.CalloutLineWidth
ChartSmartLabel.CalloutStyle
ChartSmartLabel.ChartNoMoveDirections
ChartSmartLabel.Disabled
ChartSmartLabel.MarkerOverlapping
ChartSmartLabel.MaxMovingDistance
ChartSmartLabel.MinMovingDistance
ChartSmartLabel.ShowOverlapped

The following is the XML Schema definition of the **ChartSmartLabel** element.

```
<xsd:complexType name="ChartSmartLabelType">
  <xsd:choice minOccurs="0" maxOccurs="unbounded">
    <xsd:element name="Disabled" type="xsd:string" minOccurs="0" />
    <xsd:element name="AllowOutsidePlotArea" type="xsd:string" minOccurs="0" />
    <xsd:element name="CalloutBackColor" type="xsd:string" minOccurs="0" />
    <xsd:element name="CalloutLineAnchor" type="xsd:string" minOccurs="0" />
    <xsd:element name="CalloutLineColor" type="xsd:string" minOccurs="0" />
    <xsd:element name="CalloutLineStyle" type="xsd:string" minOccurs="0" />
    <xsd:element name="CalloutLineWidth" type="xsd:string" minOccurs="0" />
    <xsd:element name="CalloutStyle" type="xsd:string" minOccurs="0" />
    <xsd:element name="ShowOverlapped" type="xsd:string" minOccurs="0" />
    <xsd:element name="MarkerOverlapping" type="xsd:string" minOccurs="0" />
    <xsd:element name="MaxMovingDistance" type="xsd:string" minOccurs="0" />
    <xsd:element name="MinMovingDistance" type="xsd:string" minOccurs="0" />
    <xsd:element name="ChartNoMoveDirections" type="ChartNoMoveDirectionsType"
minOccurs="0" />
    <xsd:any namespace="##other" processContents="skip" />
  </xsd:choice>
  <xsd:anyAttribute namespace="##other" processContents="skip" />
</xsd:complexType>
```

2.115.1 ChartSmartLabel.AllowOutsidePlotArea

Applies to RDL schemas 2008/01 [\[MSFT-RDL200801\]](#) and **2010/01** [\[MSFT-RDL201001\]](#)

The **ChartSmartLabel.AllowOutsidePlotArea** element specifies whether data point labels can be drawn outside of a **plot area**. This element is optional. If the **ChartSmartLabel.AllowOutsidePlotArea** element is present, its value MUST be a [String](#) [\[XMLSCHEMA2-3.2.1\]](#) or an expression that evaluates to a **String**.

The value of this element MUST be one of the following or MUST be an expression that evaluates to one of the following:

Partial: Specifies that labels are allowed to be partially outside the plot area.

True: Specifies that labels are allowed to be entirely outside the plot area.

False: Specifies that labels MUST be entirely inside the plot area.

If the **ChartSmartLabel.AllowOutsidePlotArea** element is not present, its value is interpreted as "Partial".

Following is the parent element of the **ChartSmartLabel.AllowOutsidePlotArea** element.

Parent elements
ChartSmartLabel

The following is the XML Schema definition of the **ChartSmartLabel.AllowOutsidePlotArea** element.

```
<xsd:element name="AllowOutsidePlotArea" type="xsd:string" minOccurs="0" />
```

2.115.2 ChartSmartLabel.CalloutBackColor

Applies to RDL schemas 2008/01 [\[MSFT-RDL200801\]](#) **and 2010/01** [\[MSFT-RDL201001\]](#)

The **ChartSmartLabel.CalloutBackColor** element specifies the fill color of the box that surrounds the point label text when the value of the [ChartSmartLabel.CalloutStyle](#) element is "Box".

The **ChartSmartLabel.CalloutBackColor** element is optional. If this element is present, its value MUST be an [RdlColor](#) or an expression that evaluates to an **RdlColor**. If this element is not present, its value is interpreted as an empty color.

Following is the parent element of the **ChartSmartLabel.CalloutBackColor** element.

Parent elements
ChartSmartLabel

The following is the XML Schema definition of the **ChartSmartLabel.CalloutBackColor** element.

```
<xsd:element name="CalloutBackColor" type="xsd:string" minOccurs="0" />
```

2.115.3 ChartSmartLabel.CalloutLineAnchor

Applies to RDL schemas 2008/01 [\[MSFT-RDL200801\]](#) **and 2010/01** [\[MSFT-RDL201001\]](#)

The **ChartSmartLabel.CalloutLineAnchor** element specifies the shape to be drawn on the point end of a callout line. This element is optional.

If this element is present, its value MUST be a [String \[XMLSCHEMA2-3.2.1\]](#) or an expression that evaluates to a **String**. The value of this element MUST be one of the following or MUST be an expression that evaluates to one of the following:

None: Specifies that the shape MUST NOT appear on the point end.

Arrow: Specifies an arrow shape.

Diamond: Specifies a diamond shape.

Square: Specifies a square shape.

Round: Specifies a round shape.

If the **ChartSmartLabel.CalloutLineAnchor** element is not present, its value is interpreted as "Arrow".

Following is the parent element of the **ChartSmartLabel.CalloutLineAnchor** element.

Parent elements
ChartSmartLabel

The following is the XML Schema definition of the **ChartSmartLabel.CalloutLineAnchor** element.

```
<xsd:element name="CalloutLineAnchor" type="xsd:string" minOccurs="0" />
```

2.115.4 ChartSmartLabel.CalloutLineColor

Applies to RDL schemas 2008/01 [MSFT-RDL200801] and 2010/01 [MSFT-RDL201001]

The **ChartSmartLabel.CalloutLineColor** element specifies the color of a callout line. This element is optional. If this element is present, its value MUST be an [RdlColor](#) or an expression that evaluates to an **RdlColor**. If this element is not present, its value is interpreted as "Black".

Following is the parent element of the **ChartSmartLabel.CalloutLineColor** element.

Parent elements
ChartSmartLabel

The following is the XML Schema definition of the **ChartSmartLabel.CalloutLineColor** element.

```
<xsd:element name="CalloutLineColor" type="xsd:string" minOccurs="0" />
```

2.115.5 ChartSmartLabel.CalloutLineStyle

Applies to RDL schemas 2008/01 [MSFT-RDL200801] and 2010/01 [MSFT-RDL201001]

The **ChartSmartLabel.CalloutLineStyle** element specifies the style of a callout line. This element is optional.

If the **ChartSmartLabel.CalloutLineStyle** element is present, its value MUST be a [String \[XMLSCHEMA2-3.2.1\]](#) or an expression that evaluates to a **String**. The value of this element MUST be one of the following or MUST be an expression that evaluates to one of the following:

Solid: Specifies a solid line.

None: Specifies no line.

Dotted: Specifies a dotted line.

Dashed: Specifies a dashed line.

Double: Specifies a double solid line.

DashDot: Specifies a dash-dot line.

DashDotDot: Specifies a dash-dot-dot line.

If the **ChartSmartLabel.CalloutLineStyle** element is not present, its value is interpreted as "Solid".

Following is the parent element of the **ChartSmartLabel.CalloutLineStyle** element.

Parent elements
ChartSmartLabel

The following is the XML Schema definition of the **ChartSmartLabel.CalloutLineStyle** element.

```
<xsd:element name="CalloutLineStyle" type="xsd:string" minOccurs="0" />
```

2.115.6 ChartSmartLabel.CalloutLineWidth

Applies to RDL schemas 2008/01 [MSFT-RDL200801] and 2010/01 [MSFT-RDL201001]

The **ChartSmartLabel.CalloutLineWidth** element specifies the width of a callout line. This element is optional.

If the **ChartSmartLabel.CalloutLineWidth** element is present, its value MUST be an [RdlSize](#) or an expression that evaluates to an **RdlSize**. If this element is not present, its value is interpreted as 0.75pt. [<13>](#)

Following is the parent element of the **ChartSmartLabel.CalloutLineWidth** element.

Parent elements
ChartSmartLabel

The following is the XML Schema definition of the **ChartSmartLabel.CalloutLineWidth** element.

```
<xsd:element name="CalloutLineWidth" type="xsd:string" minOccurs="0" />
```

2.115.7 ChartSmartLabel.CalloutStyle

Applies to RDL schemas 2008/01 [\[MSFT-RDL200801\]](#) **and 2010/01** [\[MSFT-RDL201001\]](#)

The **ChartSmartLabel.CalloutStyle** element specifies the style to use when drawing callout lines. This element is optional. If this element is present, its value MUST be a [String \[XMLSCHEMA2-3.2.1\]](#) or an expression that evaluates to a **String**.

The value of this element MUST be one of the following or MUST be an expression that evaluates to one of the following:

Underline: Specifies to attach the callout line to an underline on the label.

Box: Specifies to attach the callout line to a box around the label.

None: Specifies no additional label style for the callout line.

If the **ChartSmartLabel.CalloutStyle** element is not present, its value is interpreted as "Underline".

Following is the parent element of the **ChartSmartLabel.CalloutStyle** element.

Parent elements
ChartSmartLabel

The following is the XML Schema definition of the **ChartSmartLabel.CalloutStyle** element.

```
<xsd:element name="CalloutStyle" type="xsd:string" minOccurs="0" />
```

2.115.8 ChartSmartLabel.ChartNoMoveDirections

Applies to RDL schemas 2008/01 [\[MSFT-RDL200801\]](#) **and 2010/01** [\[MSFT-RDL201001\]](#)

The **ChartSmartLabel.ChartNoMoveDirection** element specifies the directions in which a label MUST NOT move. This element is optional and is of type [ChartNoMoveDirections](#).

Following is the parent element of the **ChartSmartLabel.ChartNoMoveDirection** element.

Parent elements
ChartSmartLabel

The following is the XML Schema definition of the **ChartSmartLabel.ChartNoMoveDirection** element.

```
<xsd:element name="ChartNoMoveDirections" type="ChartNoMoveDirectionsType" minOccurs="0" />
```

2.115.9 ChartSmartLabel.Disabled

Applies to RDL schemas 2008/01 [\[MSFT-RDL200801\]](#) **and 2010/01** [\[MSFT-RDL201001\]](#)

The **ChartSmartLabel.Disabled** element specifies whether smart labels MUST be turned off. This element is optional. If this element is present, its value MUST be a [Boolean \[XMLSCHEMA2-3.2.2\]](#) or an expression that evaluates to a **Boolean**. If this element is not present, its value is interpreted as false.

Following is the parent element of the **ChartSmartLabel.Disabled** element.

Parent elements
ChartSmartLabel

The following is the XML Schema definition of the **ChartSmartLabel.Disabled** element.

```
<xsd:element name="Disabled" type="xsd:string" minOccurs="0" />
```

2.115.10 ChartSmartLabel.MarkerOverlapping

Applies to RDL schemas 2008/01 [\[MSFT-RDL200801\]](#) and **2010/01** [\[MSFT-RDL201001\]](#)

The **ChartSmartLabel.MarkerOverlapping** element indicates whether point labels are allowed to overlap point markers. The **ChartSmartLabel.MarkerOverlapping** element is optional. If this element is present, its value MUST be a [Boolean \[XMLSCHEMA2-3.2.2\]](#) or an expression that evaluates to a **Boolean**. If this element is not present, its value is interpreted as false.

Following is the parent element of the **ChartSmartLabel.MarkerOverlapping** element.

Parent elements
ChartSmartLabel

The following is the XML Schema definition of the **ChartSmartLabel.MarkerOverlapping** element.

```
<xsd:element name="MarkerOverlapping" type="xsd:string" minOccurs="0" />
```

2.115.11 ChartSmartLabel.MaxMovingDistance

Applies to RDL schemas 2008/01 [\[MSFT-RDL200801\]](#) and **2010/01** [\[MSFT-RDL201001\]](#)

The **ChartSmartLabel.MaxMovingDistance** element specifies the maximum distance from the data point that data point labels are allowed to be moved in case of overlapping. If this element is present, its value MUST be an [RdlSize](#) or an expression that evaluates to an **RdlSize**. If this element is not present, its value is interpreted as 23pt.

Following is the parent element of the **ChartSmartLabel.MaxMovingDistance** element.

Parent elements
ChartSmartLabel

The following is the XML Schema definition of the **ChartSmartLabel.MaxMovingDistance** element.

```
<xsd:element name="MaxMovingDistance" type="xsd:string" minOccurs="0" />
```

2.115.12 ChartSmartLabel.MinMovingDistance

Applies to RDL schemas 2008/01 [\[MSFT-RDL200801\]](#) **and 2010/01** [\[MSFT-RDL201001\]](#)

The **ChartSmartLabel.MinMovingDistance** element specifies the minimum distance from the data point that data point labels MUST be moved in case of overlapping. This element is optional. If this element is present, its value MUST be an [RdlSize](#) or an expression that evaluates to an **RdlSize**. If this element is not present, its value is interpreted as 0pt.

Following is the parent element of the **ChartSmartLabel.MinMovingDistance** element.

Parent elements
ChartSmartLabel

The following is the XML Schema definition of the **ChartSmartLabel.MinMovingDistance** element.

```
<xsd:element name="MinMovingDistance" type="xsd:string" minOccurs="0" />
```

2.115.13 ChartSmartLabel.ShowOverlapped

Applies to RDL schemas 2008/01 [\[MSFT-RDL200801\]](#) **and 2010/01** [\[MSFT-RDL201001\]](#)

The **ChartSmartLabel.ShowOverlapped** element specifies whether labels MUST be displayed even when overlapping issues cannot be resolved. This element is optional. If this element is present, its value MUST be a [Boolean \[XMLSCHEMA2-3.2.2\]](#) or an expression that evaluates to a **Boolean**. If this element is not present, its value is interpreted as false.

Following is the parent element of the **ChartSmartLabel.ShowOverlapped** element.

Parent elements
ChartSmartLabel

The following is the XML Schema definition of the **ChartSmartLabel.ShowOverlapped** element.

```
<xsd:element name="ShowOverlapped" type="xsd:string" minOccurs="0" />
```

2.116 ChartNoMoveDirections

Applies to RDL schemas 2008/01 [\[MSFT-RDL200801\]](#) **and 2010/01** [\[MSFT-RDL201001\]](#)

The **ChartNoMoveDirections** element specifies the directions in which a smart label MUST NOT move.

The following are the parent and child elements of the **ChartNoMoveDirections** element.

Parent elements
ChartSmartLabel

Child elements
ChartNoMoveDirections.Down
ChartNoMoveDirections.DownLeft
ChartNoMoveDirections.DownRight
ChartNoMoveDirections.Left
ChartNoMoveDirections.Right
ChartNoMoveDirections.Up
ChartNoMoveDirections.UpLeft
ChartNoMoveDirections.UpRight

The following is the XML Schema definition of the **ChartNoMoveDirections** element.

```
<xsd:complexType name="ChartNoMoveDirectionsType">
  <xsd:choice minOccurs="0" maxOccurs="unbounded">
    <xsd:element name="Up" type="xsd:string" minOccurs="0" />
    <xsd:element name="Left" type="xsd:string" minOccurs="0" />
    <xsd:element name="Right" type="xsd:string" minOccurs="0" />
    <xsd:element name="Down" type="xsd:string" minOccurs="0" />
    <xsd:element name="UpLeft" type="xsd:string" minOccurs="0" />
    <xsd:element name="UpRight" type="xsd:string" minOccurs="0" />
    <xsd:element name="DownLeft" type="xsd:string" minOccurs="0" />
    <xsd:element name="DownRight" type="xsd:string" minOccurs="0" />
    <xsd:any namespace="##other" processContents="skip" />
  </xsd:choice>
  <xsd:anyAttribute namespace="##other" processContents="skip" />
</xsd:complexType>
```

2.116.1 ChartNoMoveDirections.Down

Applies to RDL schemas 2008/01 [[MSFT-RDL200801](#)] **and 2010/01** [[MSFT-RDL201001](#)]

The **ChartNoMoveDirections.Down** element specifies whether a [ChartSmartLabel](#) MUST NOT move straight down. The **ChartNoMoveDirections.Down** element is optional. If this element is present, its value MUST be a [Boolean \[XMLSCHEMA2-3.2.2\]](#) or an expression that evaluates to a **Boolean**. If this element is not present, its value is interpreted as false.

Following is the parent element of the **ChartNoMoveDirections.Down** element.

Parent elements
ChartNoMoveDirections

The following is the XML Schema definition of the **ChartNoMoveDirections.Down** element.

```
<xsd:element name="Down" type="xsd:string" minOccurs="0" />
```

2.116.2 ChartNoMoveDirections.DownLeft

Applies to RDL schemas 2008/01 [\[MSFT-RDL200801\]](#) **and 2010/01** [\[MSFT-RDL201001\]](#)

The **ChartNoMoveDirections.DownLeft** element specifies whether a [ChartSmartLabel](#) MUST NOT move down and left. The **ChartNoMoveDirections.DownLeft** element is optional. If this element is present, its value MUST be a [Boolean \[XMLSCHEMA2-3.2.2\]](#) or an expression that evaluates to a **Boolean**. If this element is not present, its value is interpreted as false.

Following is the parent element of the **ChartNoMoveDirections.DownLeft** element.

Parent elements
ChartNoMoveDirections

The following is the XML Schema definition of the **ChartNoMoveDirections.DownLeft** element.

```
<xsd:element name="DownLeft" type="xsd:string" minOccurs="0" />
```

2.116.3 ChartNoMoveDirections.DownRight

Applies to RDL schemas 2008/01 [\[MSFT-RDL200801\]](#) **and 2010/01** [\[MSFT-RDL201001\]](#)

The **ChartNoMoveDirections.DownRight** element specifies whether a [ChartSmartLabel](#) MUST NOT move down and right. The **ChartNoMoveDirections.DownRight** element is optional. If this element is present, its value MUST be a [Boolean \[XMLSCHEMA2-3.2.2\]](#) or an expression that evaluates to a **Boolean**. If this element is not present, its value is interpreted as false.

Following is the parent element of the **ChartNoMoveDirections.DownRight** element.

Parent elements
ChartNoMoveDirections

The following is the XML Schema definition of the **ChartNoMoveDirections.DownRight** element.

```
<xsd:element name="DownRight" type="xsd:string" minOccurs="0" />
```

2.116.4 ChartNoMoveDirections.Left

Applies to RDL schemas 2008/01 [\[MSFT-RDL200801\]](#) **and 2010/01** [\[MSFT-RDL201001\]](#)

The **ChartNoMoveDirections.Left** element specifies whether a [ChartSmartLabel](#) MUST NOT move to the left. The **ChartNoMoveDirections.Left** element is optional. If this element is present, its value MUST be a [Boolean \[XMLSCHEMA2-3.2.2\]](#) or an expression that evaluates to a **Boolean**. If this element is not present, its value is interpreted as false.

Following is the parent element of the **ChartNoMoveDirections.Left** element.

Parent elements
ChartNoMoveDirections

The following is the XML Schema definition of the **ChartNoMoveDirections.Left** element.

```
<xsd:element name="Left" type="xsd:string" minOccurs="0" />
```

2.116.5 ChartNoMoveDirections.Right

Applies to RDL schemas 2008/01 [\[MSFT-RDL200801\]](#) **and 2010/01** [\[MSFT-RDL201001\]](#)

The **ChartNoMoveDirections.Right** element specifies whether a [ChartSmartLabel](#) MUST NOT move to the right. This element is optional. If this element is present, its value MUST be a [Boolean](#) [\[XMLSCHEMA2-3.2.2\]](#) or an expression that evaluates to a **Boolean**. If this element is not present, its value is interpreted as false.

Following is the parent element of the **ChartNoMoveDirections.Right** element.

Parent elements
ChartNoMoveDirections

The following is the XML Schema definition of the **ChartNoMoveDirections.Right** element.

```
<xsd:element name="Right" type="xsd:string" minOccurs="0" />
```

2.116.6 ChartNoMoveDirections.Up

Applies to RDL schemas 2008/01 [\[MSFT-RDL200801\]](#) **and 2010/01** [\[MSFT-RDL201001\]](#)

The **ChartNoMoveDirections.Up** element specifies whether a [ChartSmartLabel](#) MUST NOT move straight up. This element is optional. If this element is present, its value MUST be a [Boolean](#) [\[XMLSCHEMA2-3.2.2\]](#) or an expression that evaluates to a **Boolean**. If this element is not present, its value is interpreted as false.

Following is the parent element of the **ChartNoMoveDirections.Up** element.

Parent elements
ChartNoMoveDirections

The following is the XML Schema definition of the **ChartNoMoveDirections.Up** element.

```
<xsd:element name="Up" type="xsd:string" minOccurs="0" />
```

2.116.7 ChartNoMoveDirections.UpLeft

Applies to RDL schemas 2008/01 [\[MSFT-RDL200801\]](#) **and 2010/01** [\[MSFT-RDL201001\]](#)

The **ChartNoMoveDirections.UpLeft** element specifies whether a [ChartSmartLabel](#) MUST NOT move up and left. The **ChartNoMoveDirections.UpLeft** element is optional. If this element is present, its value MUST be a [Boolean \[XMLSCHEMA2-3.2.2\]](#) or an expression that evaluates to a **Boolean**. If this element is not present, its value is interpreted as false.

Following is the parent element of the **ChartNoMoveDirections.UpLeft** element.

Parent elements
ChartNoMoveDirections

The following is the XML Schema definition of the **ChartNoMoveDirections.UpLeft** element.

```
<xsd:element name="UpLeft" type="xsd:string" minOccurs="0" /
```

2.116.8 ChartNoMoveDirections.UpRight

Applies to RDL schemas 2008/01 [MSFT-RDL200801] and 2010/01 [MSFT-RDL201001]

The **ChartNoMoveDirections.UpRight** element specifies whether a [ChartSmartLabel](#) MUST NOT move up and right. The **ChartNoMoveDirections.UpRight** element is optional. If this element is present, its value MUST be a [Boolean \[XMLSCHEMA2-3.2.2\]](#) or an expression that evaluates to a **Boolean**. If this element is not present, its value is interpreted as false.

Following is the parent element of the **ChartNoMoveDirections.UpRight** element.

Parent elements
ChartNoMoveDirections

The following is the XML Schema definition of the **ChartNoMoveDirections.UpRight** element.

```
<xsd:element name="UpRight" type="xsd:string" minOccurs="0" />
```

2.117 ChartHierarchy

Applies to RDL schemas 2008/01 [MSFT-RDL200801] and 2010/01 [MSFT-RDL201001]

The **ChartHierarchy** element specifies the hierarchy of category or series members for a [Chart](#).

The following are the parent and child element of the **ChartHierarchy** element.

Parent elements
Chart

Child elements
ChartHierarchy.ChartMembers

The following is the XML Schema definition of the **ChartHierarchy** element.

```
<xsd:complexType name="ChartHierarchyType">
  <xsd:choice minOccurs="1" maxOccurs="unbounded">
    <xsd:element name="ChartMembers" type="ChartMembersType" minOccurs="1"
maxOccurs="1" />
    <xsd:any namespace="##other" processContents="skip" />
  </xsd:choice>
  <xsd:anyAttribute namespace="##other" processContents="skip" />
</xsd:complexType>
```

2.117.1 ChartHierarchy.ChartMembers

Applies to RDL schemas 2008/01 [\[MSFT-RDL200801\]](#) **and 2010/01** [\[MSFT-RDL201001\]](#)

The **ChartHierarchy.ChartMembers** element specifies the collection of [ChartMember](#) elements at the base of a hierarchy. The **ChartHierarchy.ChartMembers** element MUST be specified. This element is of type [ChartMembers](#).

Following is the parent element of the **ChartHierarchy.ChartMembers** element.

Parent elements
ChartHierarchy

The following is the XML Schema definition of the **ChartHierarchy.ChartMembers** element.

```
<xsd:element name="ChartMembers" type="ChartMembersType" minOccurs="1"
maxOccurs="1" />
```

2.118 ChartMembers

Applies to RDL schemas 2008/01 [\[MSFT-RDL200801\]](#) **and 2010/01** [\[MSFT-RDL201001\]](#)

The **ChartMembers** element specifies an ordered list of [ChartMember](#) elements for a [ChartHierarchy](#) or for submembers of a **ChartMember**.

The following are the parent and child elements of the **ChartMembers** element.

Parent elements
ChartHierarchy
ChartMember

Child elements
ChartMembers.ChartMember

The following is the XML Schema definition of the **ChartMembers** element.

```

<xsd:complexType name="ChartMembersType">
  <xsd:sequence minOccurs="1" maxOccurs="unbounded">
    <xsd:element name="ChartMember" type="ChartMemberType" minOccurs="1"
maxOccurs="unbounded" />
  </xsd:sequence>
  <xsd:anyAttribute namespace="##other" processContents="skip" />
</xsd:complexType>

```

2.118.1 ChartMembers.ChartMember

Applies to RDL schemas 2008/01 [MSFT-RDL200801] and 2010/01 [MSFT-RDL201001]

The **ChartMembers.ChartMember** element specifies a [ChartMember](#) element for a [ChartMembers](#) element. At least one instance of the **ChartMembers.ChartMember** element MUST be specified in the containing **ChartMembers** element. The **ChartMembers.ChartMember** element is of type **ChartMember**.

Following is the parent element of the **ChartMembers.ChartMember** element.

Parent elements
ChartMembers

The following is the XML Schema definition of the **ChartMembers.ChartMember** element.

```

<xsd:element name="ChartMember" type="ChartMemberType" minOccurs="1"
maxOccurs="unbounded" />

```

2.119 ChartMember

Applies to RDL schemas 2008/01 [MSFT-RDL200801] and 2010/01 [MSFT-RDL201001]

The **ChartMember** element specifies a category or series member for a [Chart](#).

The following are the parent elements and child elements of the **ChartMember** element.

Parent elements
ChartMembers

Child elements
ChartMember.ChartMembers
ChartMember.CustomProperties
ChartMember.DataElementName
ChartMember.DataElementOutput
ChartMember.Group

Child elements
ChartMember.Label
ChartMember.SortExpressions

The following is the XML Schema definition of the **ChartMember** element.

```
<xsd:complexType name="ChartMemberType">
  <xsd:choice maxOccurs="unbounded">
    <xsd:element name="Group" type="GroupType" minOccurs="0" maxOccurs="1" />
    <xsd:element name="SortExpressions" type="SortExpressionsType" minOccurs="0"
maxOccurs="1" />
    <xsd:element name="ChartMembers" type="ChartMembersType" minOccurs="0"
maxOccurs="1" />
    <xsd:element name="Label" type="StringLocIDType" minOccurs="1"
maxOccurs="1" />
    <xsd:element name="CustomProperties" type="CustomPropertiesType" minOccurs="0"
maxOccurs="1" />
    <xsd:element name="DataElementName" type="xsd:string" minOccurs="0" />
    <xsd:element name="DataElementOutput" minOccurs="0" maxOccurs="1">
      <xsd:simpleType>
        <xsd:restriction base="xsd:string">
          <xsd:enumeration value="Output" />
          <xsd:enumeration value="NoOutput" />
          <xsd:enumeration value="ContentsOnly" />
          <xsd:enumeration value="Auto" />
        </xsd:restriction>
      </xsd:simpleType>
    </xsd:element>
    <xsd:any namespace="##other" processContents="skip" />
  </xsd:choice>
  <xsd:anyAttribute namespace="##other" processContents="skip" />
</xsd:complexType>
```

2.119.1 ChartMember.ChartMembers

Applies to RDL schemas 2008/01 [\[MSFT-RDL200801\]](#) **and 2010/01** [\[MSFT-RDL201001\]](#)

The **ChartMember.ChartMembers** element specifies the set of submembers that are contained in a chart member. This element is optional. This element is of type [ChartMembers](#).

Following is the parent element of the **ChartMember.ChartMembers** element.

Parent elements
ChartMember

The following is the XML Schema definition of the **ChartMember.ChartMembers** element.

```
<xsd:element name="ChartMembers" type="ChartMembersType" minOccurs="0"
maxOccurs="1" />
```

2.119.2 ChartMember.CustomProperties

Applies to RDL schemas 2008/01 [\[MSFT-RDL200801\]](#) **and 2010/01** [\[MSFT-RDL201001\]](#)

The **ChartMember.CustomProperties** element specifies the custom properties for a chart member. This element is optional. This element is of type [CustomProperties](#).

Following is the parent element of the **ChartMember.CustomProperties** element.

Parent elements
ChartMember

The following is the XML Schema definition of the **ChartMember.CustomProperties** element.

```
<xsd:element name="CustomProperties" type="CustomPropertiesType" minOccurs="0"
maxOccurs="1" />
```

2.119.3 ChartMember.DataElementName

Applies to RDL schemas 2008/01 [\[MSFT-RDL200801\]](#) **and 2010/01** [\[MSFT-RDL201001\]](#)

The **ChartMember.DataElementName** element specifies the name to use for the data element for a chart member. This element is optional.

If the **ChartMember.DataElementName** element is present, its value MUST be a CLS-compliant identifier [\[UTR15\]](#). If this element is not present, the value of this element is interpreted as either the value of the [Group.Name](#) attribute for this member (if the [ChartMember.Group](#) element is present) or the value of the [ChartMember.Label](#) element.

Following is the parent element of the **ChartMember.DataElementName** element.

Parent elements
ChartMember

The following is the XML Schema definition of the **ChartMember.DataElementName** element.

```
<xsd:element name="DataElementName" type="xsd:string" minOccurs="0" />
```

2.119.4 ChartMember.DataElementOutput

Applies to RDL schemas 2008/01 [\[MSFT-RDL200801\]](#) **and 2010/01** [\[MSFT-RDL201001\]](#)

The **ChartMember.DataElementOutput** element specifies whether an item MUST appear in a data rendering. This element is optional.

If the **ChartMember.DataElementOutput** element is present, its value MUST be a [String](#) [\[XMLSCHEMA2-3.2.1\]](#). The value of this element MUST be one of the following:

Output: Specifies that the item appears in the data rendering output.

NoOutput: Specifies that the item does not appear in the output.

Auto: If the [ChartMember.Group](#) element is present, the value of this element is interpreted as "Output".

If the **ChartMember.DataElementOutput** element is not present, its value is interpreted as "Auto".

Following is the parent element of the **ChartMember.DataElementOutput** element.

Parent elements
ChartMember

The following is the XML Schema definition of the **ChartMember.DataElementOutput** element.

```
<xsd:element name="DataElementOutput" minOccurs="0" maxOccurs="1">
  <xsd:simpleType>
    <xsd:restriction base="xsd:string">
      <xsd:enumeration value="Output" />
      <xsd:enumeration value="NoOutput" />
      <xsd:enumeration value="ContentsOnly" />
      <xsd:enumeration value="Auto" />
    </xsd:restriction>
  </xsd:simpleType>
</xsd:element>
```

2.119.5 ChartMember.Group

Applies to RDL schemas 2008/01 [\[MSFT-RDL200801\]](#) **and 2010/01** [\[MSFT-RDL201001\]](#)

The **ChartMember.Group** element specifies the expressions by which to group data. This element is optional. If this element is not present, it is a static member. Otherwise, this element is a dynamic member. If any of the ancestor members has its [Group](#) member specified, this element **MUST** be specified.

This element is of type **Group**.

Following is the parent element of the **ChartMember.Group** element.

Parent elements
ChartMember

The following is the XML Schema definition of the **ChartMember.Group** element.

```
<xsd:element name="Group" type="GroupType" minOccurs="0" maxOccurs="1" />
```

2.119.6 ChartMember.Label

Applies to RDL schemas 2008/01 [\[MSFT-RDL200801\]](#) **and 2010/01** [\[MSFT-RDL201001\]](#)

If the value of the [ChartSeries.Type](#) element not is "Shape", the **ChartMember.Label** element specifies the label to display in the legend for [ChartMembers](#) in the [Chart.ChartSeriesHierarchy](#), and it specifies the labels to display on the **CategoryAxis** for **ChartMembers** in the [Chart.ChartCategoryHierarchy](#).

If the value of the **ChartSeries.Type** element is "Shape", the **ChartMember.Label** element specifies the label to display in the legend for **ChartMembers** in the **Chart.ChartCategoryHierarchy**.

The **ChartMember.Label** element MUST be specified, and its value MUST be a [String \[XMLSCHEMA2-3.2.1\]](#) or an expression that evaluates to a **String**.

Following is the parent element of the **ChartMember.Label** element.

Parent elements
ChartMember

The following is the XML Schema definition of the **ChartMember.Label** element.

```
<xsd:element name="Label" type="StringLocIDType" minOccurs="1" maxOccurs="1" />
```

2.119.7 ChartMember.SortExpressions

Applies to RDL schemas 2008/01 [MSFT-RDL200801] and 2010/01 [MSFT-RDL201001]

The **ChartMember.SortExpressions** element specifies the expressions by which to sort member instances. This element is optional. This element MUST NOT be specified if the value of the [ChartMember.Group](#) element is not specified. The **ChartMember.SortExpressions** element is of type [SortExpressions](#).

Following is the parent element of the **ChartMember.SortExpressions** element.

Parent elements
ChartMember

The following is the XML Schema definition of the **ChartMember.SortExpressions** element.

```
<xsd:element name="SortExpressions" type="SortExpressionsType" minOccurs="0" maxOccurs="1" />
```

2.120 ChartLegends

Applies to RDL schemas 2008/01 [MSFT-RDL200801] and 2010/01 [MSFT-RDL201001]

The **ChartLegends** element specifies an ordered list of [ChartLegend](#) elements for a [Chart](#).

The following are the parent and child elements of the **ChartLegends** element.

Parent elements
Chart

Child elements
ChartLegends.ChartLegend

The following is the XML Schema definition of the **ChartLegends** element.

```
<xsd:complexType name="ChartLegendsType">
  <xsd:sequence>
    <xsd:element name="ChartLegend" type="ChartLegendType" minOccurs="0"
maxOccurs="unbounded" />
  </xsd:sequence>
  <xsd:anyAttribute namespace="##other" processContents="skip" />
</xsd:complexType>
```

2.120.1 ChartLegends.ChartLegend

Applies to RDL schemas 2008/01 [\[MSFT-RDL200801\]](#) **and 2010/01** [\[MSFT-RDL201001\]](#)

The **ChartLegends.ChartLegend** element specifies a [ChartLegend](#) in the [ChartLegends](#) of a [Chart](#). The **ChartLegends.ChartLegend** element is optional. This element is of type **ChartLegend**.

Following is the parent element of the **ChartLegends.ChartLegend** element.

Parent elements
ChartLegends

The following is the XML Schema definition of the **ChartLegends.ChartLegend** element.

```
<xsd:element name="ChartLegend" type="ChartLegendType" minOccurs="0"
maxOccurs="unbounded" />
```

2.121 ChartLegend

Applies to RDL schemas 2008/01 [\[MSFT-RDL200801\]](#) **and 2010/01** [\[MSFT-RDL201001\]](#)

The **ChartLegend** element specifies the properties that can be used to display instances of a series group in a legend in a [Chart](#).

The following are the parent element, attribute, and child elements of the **ChartLegend** element.

Parent elements
ChartLegends

Attributes
ChartLegend.Name

Child elements
ChartLegend.AutoFitTextDisabled
ChartLegend.ChartElementPosition
ChartLegend.ChartLegendColumns
ChartLegend.ChartLegendTitle
ChartLegend.ColumnSeparator
ChartLegend.ColumnSeparatorColor
ChartLegend.ColumnSpacing
ChartLegend.DockOutsideChartArea
ChartLegend.DockToChartArea
ChartLegend.EquallySpacedItems
ChartLegend.HeaderSeparator
ChartLegend.HeaderSeparatorColor
ChartLegend.Hidden
ChartLegend.InterlacedRows
ChartLegend.InterlacedRowsColor
ChartLegend.Layout
ChartLegend.MaxAutoSize
ChartLegend.MinFontSize
ChartLegend.Position
ChartLegend.Reversed
ChartLegend.Style
ChartLegend.TextWrapThreshold

The following is the XML Schema definition of the **ChartLegend** element.

```

<xsd:complexType name="ChartLegendType">
  <xsd:choice minOccurs="0" maxOccurs="unbounded">
    <xsd:element name="Hidden" type="xsd:string" minOccurs="0" />
    <xsd:element name="Style" type="StyleType" minOccurs="0" />
    <xsd:element name="Position" type="xsd:string" minOccurs="0" />
    <xsd:element name="Layout" type="xsd:string" minOccurs="0" />
    <xsd:element name="DockToChartArea" type="xsd:string" minOccurs="0" />
    <xsd:element name="DockOutsideChartArea" type="xsd:string" minOccurs="0" />
    <xsd:element name="ChartElementPosition" type="ChartElementPositionType"
minOccurs="0" />
    <xsd:element name="ChartLegendTitle" type="ChartLegendTitleType"
minOccurs="0" />
  </xsd:choice>
</xsd:complexType>

```

```

<xsd:element name="AutoFitTextDisabled" type="xsd:string" minOccurs="0" />
<xsd:element name="MinFontSize" type="xsd:string" minOccurs="0" />
<xsd:element name="ChartLegendColumns" type="ChartLegendColumnsType"
minOccurs="0" />
<xsd:element name="HeaderSeparator" type="xsd:string" minOccurs="0" />
<xsd:element name="HeaderSeparatorColor" type="xsd:string" minOccurs="0" />
<xsd:element name="ColumnSeparator" type="xsd:string" minOccurs="0" />
<xsd:element name="ColumnSeparatorColor" type="xsd:string" minOccurs="0" />
<xsd:element name="ColumnSpacing" type="xsd:string" minOccurs="0" />
<xsd:element name="InterlacedRows" type="xsd:string" minOccurs="0" />
<xsd:element name="InterlacedRowsColor" type="xsd:string" minOccurs="0" />
<xsd:element name="EquallySpacedItems" type="xsd:string" minOccurs="0" />
<xsd:element name="Reversed" type="xsd:string" minOccurs="0" />
<xsd:element name="MaxAutoSize" type="xsd:string" minOccurs="0" />
<xsd:element name="TextWrapThreshold" type="xsd:string" minOccurs="0" />
<xsd:any namespace="##other" processContents="skip" />
</xsd:choice>
<xsd:attribute name="Name" type="xsd:normalizedString" use="required" />
<xsd:anyAttribute namespace="##other" processContents="skip" />
</xsd:complexType>

```

2.121.1 ChartLegend.Name

Applies to RDL schemas 2008/01 [MSFT-RDL200801] and 2010/01 [MSFT-RDL201001]

The **ChartLegend.Name** attribute specifies the name of a [ChartLegend](#). This attribute **MUST** be specified. The value of this attribute **MUST** be a case-sensitive CLS-compliant identifier [\[UTR15\]](#) that **MUST** be unique among the **ChartLegend.Name** values in the parent collection.

Following is the parent element of the **ChartLegend.Name** attribute.

Parent elements
ChartLegend

The following is the XML Schema definition of the **ChartLegend.Name** attribute.

```
<xsd:attribute name="Name" type="xsd:normalizedString" use="required" />
```

2.121.2 ChartLegend.AutoFitTextDisabled

Applies to RDL schemas 2008/01 [MSFT-RDL200801] and 2010/01 [MSFT-RDL201001]

The **ChartLegend.AutoFitTextDisabled** element specifies whether text will be autosized to fit in the legend area. The **ChartLegend.AutoFitTextDisabled** element is optional. If this element is present, its value **MUST** be a [Boolean \[XMLSCHEMA2-3.2.2\]](#) or an expression that evaluates to a **Boolean**. If this element is not present, its value is interpreted as false.

Following is the parent element of the **ChartLegend.AutoFitTextDisabled** element.

Parent elements
ChartLegend

The following is the XML Schema definition of the **ChartLegend.AutoFitTextDisabled** element.

```
<xsd:element name="AutoFitTextDisabled" type="xsd:string" minOccurs="0" />
```

2.121.3 ChartLegend.ChartElementPosition

Applies to RDL schemas 2008/01 [\[MSFT-RDL200801\]](#) **and 2010/01** [\[MSFT-RDL201001\]](#)

The **ChartLegend.ChartElementPosition** element specifies a custom position for a [ChartLegend](#). The **ChartLegend.ChartElementPosition** element is optional. If this element is not present, automatic positioning is used. This element is of type [ChartElementPosition](#).

Following is the parent element of the **ChartLegend.ChartElementPosition** element.

Parent elements
ChartLegend

The following is the XML Schema definition of the **ChartLegend.ChartElementPosition** element.

```
<xsd:element name="ChartElementPosition" type="ChartElementPositionType" minOccurs="0" />
```

2.121.4 ChartLegend.ChartLegendColumns

Applies to RDL schemas 2008/01 [\[MSFT-RDL200801\]](#) **and 2010/01** [\[MSFT-RDL201001\]](#)

The **ChartLegend.ChartLegendColumns** element is ignored. This element is of type [ChartLegendColumns](#).

Following is the parent element of the **ChartLegend.ChartLegendColumns** element.

Parent elements
ChartLegend

The following is the XML Schema definition of the **ChartLegend.ChartLegendColumns** element.

```
<xsd:element name="ChartLegendColumns" type="ChartLegendColumnsType" minOccurs="0" />
```

2.121.5 ChartLegend.ChartLegendTitle

Applies to RDL schemas 2008/01 [\[MSFT-RDL200801\]](#) **and 2010/01** [\[MSFT-RDL201001\]](#)

The **ChartLegend.ChartLegendTitle** element specifies the title of a [ChartLegend](#). This element is optional. This element is of type [ChartLegendTitle](#).

Following is the parent element of the **ChartLegend.ChartLegendTitle** element.

Parent elements
ChartLegend

The following is the XML Schema definition of the **ChartLegend.ChartLegendTitle** element.

```
<xsd:element name="ChartLegendTitle" type="ChartLegendTitleType" minOccurs="0" />
```

2.121.6 ChartLegend.ColumnSeparator

Applies to RDL schemas 2008/01 [[MSFT-RDL200801](#)] **and 2010/01** [[MSFT-RDL201001](#)]

The **ChartLegend.ColumnSeparator** element specifies what type of separator MUST be used for columns in a [ChartLegend](#). This element is optional.

If the **ChartLegend.ColumnSeparator** element is present, its value MUST be a [String](#) [[XMLSCHEMA2-3.2.1](#)] or an expression that evaluates to a **String**. The value of this element MUST be one of the following or MUST be an expression that evaluates to one of the following:

None: Specifies no separator.

Line: Specifies to separate with a line.

ThickLine: Specifies to separate with a thick line.

DoubleLine: Specifies to separate with a double line.

DashLine: Specifies to separate with a dashed line.

DotLine: Specifies to separate with a dotted line.

GradientLine: Specifies to separate with a gradient line.

ThickGradientLine: Specifies to separate with a thick gradient line.

If the **ChartLegend.ColumnSeparator** element is not present, its value is interpreted as "None".

Following is the parent element of the **ChartLegend.ColumnSeparator** element.

Parent elements
ChartLegend

The following is the XML Schema definition of the **ChartLegend.ColumnSeparator** element.

```
<xsd:element name="ColumnSeparator" type="xsd:string" minOccurs="0" />
```

2.121.7 ChartLegend.ColumnSeparatorColor

Applies to RDL schemas 2008/01 [[MSFT-RDL200801](#)] **and 2010/01** [[MSFT-RDL201001](#)]

The **ChartLegend.ColumnSeparatorColor** element specifies the color of a column separator in a [ChartLegend](#). The **ChartLegend.ColumnSeparatorColor** element is optional. If this element is

present, its value MUST be an [RdlColor](#) or an expression that evaluates to an **RdlColor**. If this element is not present, its value is interpreted as an empty color.

Following is the parent element of the **ChartLegend.ColumnSeparatorColor** element.

Parent elements
ChartLegend

The following is the XML Schema definition of the **ChartLegend.ColumnSeparatorColor** element.

```
<xsd:element name="ColumnSeparatorColor" type="xsd:string" minOccurs="0" />
```

2.121.8 ChartLegend.ColumnSpacing

Applies to RDL schemas 2008/01 [\[MSFT-RDL200801\]](#) **and 2010/01** [\[MSFT-RDL201001\]](#)

The **ChartLegend.ColumnSpacing** element specifies the spacing between legend columns as a percentage of the font size of the legend (as specified by [ChartLegend.Style](#)). The **ChartLegend.ColumnSpacing** element is optional.

If the **ChartLegend.ColumnSpacing** element is present, its value MUST be an [Integer](#) [\[XMLSCHEMA2-3.3.17\]](#) or an expression that evaluates to an **Integer**. If this element is not present, its value is interpreted as 50.

The value of this element MUST be greater than or equal to 0. [<14>](#)

Following is the parent element of the **ChartLegend.ColumnSpacing** element.

Parent elements
ChartLegend

The following is the XML Schema definition of the **ChartLegend.ColumnSpacing** element.

```
<xsd:element name="ColumnSpacing" type="xsd:string" minOccurs="0" />
```

2.121.9 ChartLegend.DockOutsideChartArea

Applies to RDL schemas 2008/01 [\[MSFT-RDL200801\]](#) **and 2010/01** [\[MSFT-RDL201001\]](#)

The **ChartLegend.DockOutsideChartArea** element specifies whether a [ChartLegend](#) MUST be docked outside a [ChartArea](#). This element is ignored if [ChartLegend.DockToChartArea](#) is not specified.

The **ChartLegend.DockOutsideChartArea** element is optional. If this element is present, its value MUST be a [Boolean](#) [\[XMLSCHEMA2-3.2.2\]](#) or an expression that evaluates to a **Boolean**. If this element is not present, its value is interpreted as false.

Following is the parent element of the **ChartLegend.DockOutsideChartArea** element.

Parent elements
ChartLegend

The following is the XML Schema definition of the **ChartLegend.DockOutsideChartArea** element.

```
<xsd:element name="DockOutsideChartArea" type="xsd:string" minOccurs="0" />
```

2.121.10 ChartLegend.DockToChartArea

Applies to RDL schemas 2008/01 [\[MSFT-RDL200801\]](#) **and 2010/01** [\[MSFT-RDL201001\]](#)

The **ChartLegend.DockToChartArea** element specifies the name of the [ChartArea](#) on which to draw a [ChartLegend](#). The **ChartLegend.DockToChartArea** element is optional. If the **ChartLegend.DockToChartArea** element is present, its value MUST be a [String \[XMLSCHEMA2-3.2.1\]](#). If this element is not specified or if it does not match any **ChartArea** name, the legend MUST be drawn relative to the chart area.

Following is the parent element of the **ChartLegend.DockToChartArea** element.

Parent elements
ChartLegend

The following is the XML Schema definition of the **ChartLegend.DockToChartArea** element.

```
<xsd:element name="DockToChartArea" type="xsd:string" minOccurs="0" />
```

2.121.11 ChartLegend.EquallySpacedItems

Applies to RDL schemas 2008/01 [\[MSFT-RDL200801\]](#) **and 2010/01** [\[MSFT-RDL201001\]](#)

The **ChartLegend.EquallySpacedItems** element specifies whether chart legend items MUST be equally spaced. The **ChartLegend.EquallySpacedItems** element is optional. If this element is present, its value MUST be a [Boolean \[XMLSCHEMA2-3.2.2\]](#) or an expression that evaluates to a **Boolean**. If this element is not present, its value is interpreted as false.

Following is the parent element of the **ChartLegend.EquallySpacedItems** element.

Parent elements
ChartLegend

The following is the XML Schema definition of the **ChartLegend.EquallySpacedItems** element.

```
<xsd:element name="EquallySpacedItems" type="xsd:string" minOccurs="0" />
```

2.121.12 ChartLegend.HeaderSeparator

Applies to RDL schemas 2008/01 [\[MSFT-RDL200801\]](#) **and 2010/01** [\[MSFT-RDL201001\]](#)

The **ChartLegend.HeaderSeparator** element specifies the type of separator to use for the chart legend header in a [Chart](#). This element is optional.

If the **ChartLegend.HeaderSeparator** element is present, its value MUST be a [String \[XMLSCHEMA2-3.2.1\]](#) or an expression that evaluates to a **String**. The value of this element MUST be one of the following or MUST be an expression that evaluates to one of the following:

None: Specifies no separator.

Line: Specifies to separate with a line.

ThickLine: Specifies to separate with thick line.

DoubleLine: Specifies to separate with a double line.

DashLine: Specifies to separate with a dashed line.

DotLine: Specifies to separate with a dotted line.

GradientLine: Specifies to separate with a gradient line.

ThickGradientLine: Specifies to separate with a thick gradient line.

If the **ChartLegend.HeaderSeparator** element is not present, its value is interpreted as "None".

Following is the parent element of the **ChartLegend.HeaderSeparator** element.

Parent elements
ChartLegend

The following is the XML Schema definition of the **ChartLegend.HeaderSeparator** element.

```
<xsd:element name="HeaderSeparator" type="xsd:string" minOccurs="0" />
```

2.121.13 ChartLegend.HeaderSeparatorColor

Applies to RDL schemas 2008/01 [MSFT-RDL200801] and 2010/01 [MSFT-RDL201001]

The **ChartLegend.HeaderSeparatorColor** element specifies the color of a chart legend header separator. This element is optional. If this element is present, its value MUST be an [RdIColor](#) or an expression that evaluates to an **RdIColor**. If this element is not present, its value is interpreted as an empty color.

Following is the parent element of the **ChartLegend.HeaderSeparatorColor** element.

Parent elements
ChartLegend

The following is the XML Schema definition of the **ChartLegend.HeaderSeparatorColor** element.

```
<xsd:element name="HeaderSeparatorColor" type="xsd:string" minOccurs="0" />
```

2.121.14 ChartLegend.Hidden

Applies to RDL schemas 2008/01 [\[MSFT-RDL200801\]](#) **and 2010/01** [\[MSFT-RDL201001\]](#)

The **ChartLegend.Hidden** element specifies whether a [ChartLegend](#) MUST be hidden. The **ChartLegend.Hidden** element is optional. If this element is present, its value MUST be a [Boolean \[XMLSCHEMA2-3.2.2\]](#) or an expression that evaluates to a **Boolean**. If this element is not present, its value is interpreted as false.

Following is the parent element of the **ChartLegend.Hidden** element.

Parent elements
ChartLegend

The following is the XML Schema definition of the **ChartLegend.Hidden** element.

```
<xsd:element name="Hidden" type="xsd:string" minOccurs="0" />
```

2.121.15 ChartLegend.InterlacedRows

Applies to RDL schemas 2008/01 [\[MSFT-RDL200801\]](#) **and 2010/01** [\[MSFT-RDL201001\]](#)

The **ChartLegend.InterlacedRows** element specifies whether legend rows MUST use interlaced colors. The **ChartLegend.InterlacedRows** element is optional. If this element is present, its value MUST be a [Boolean \[XMLSCHEMA2-3.2.2\]](#) or an expression that evaluates to a **Boolean**. If this element is not present, its value is interpreted as false.

Following is the parent element of the **ChartLegend.InterlacedRows** element.

Parent elements
ChartLegend

The following is the XML Schema definition of the **ChartLegend.InterlacedRows** element.

```
<xsd:element name="InterlacedRows" type="xsd:string" minOccurs="0" />
```

2.121.16 ChartLegend.InterlacedRowsColor

Applies to RDL schemas 2008/01 [\[MSFT-RDL200801\]](#) **and 2010/01** [\[MSFT-RDL201001\]](#)

The **ChartLegend.InterlacedRowsColor** element specifies the background color to use for interlaced rows in a [ChartLegend](#). The **ChartLegend.InterlacedRowsColor** element is optional. The value of this element MUST be an [RdlColor](#) or an expression that evaluates to an **RdlColor**. If the **ChartLegend.InterlacedRowsColor** element is not present, the background color of the [ChartArea](#) is used, as specified in the [ChartArea.Style](#) element.

Following is the parent element of the **ChartLegend.InterlacedRowsColor** element.

Parent elements
ChartLegend

The following is the XML Schema definition of the **ChartLegend.InterlacedRowsColor** element.

```
<xsd:element name="InterlacedRowsColor" type="xsd:string" minOccurs="0" />
```

2.121.17 ChartLegend.Layout

Applies to RDL schemas 2008/01 [\[MSFT-RDL200801\]](#) **and 2010/01** [\[MSFT-RDL201001\]](#)

The **ChartLegend.Layout** element specifies the arrangement of labels in a [ChartLegend](#). This element is optional.

If the **ChartLegend.Layout** element is present, its value MUST be a [String \[XMLSCHEMA2-3.2.1\]](#) or an expression that evaluates to a **String**. The value of this element MUST be one of the following or MUST be an expression that evaluates to one of the following:

AutoTable: Specifies that labels MUST be arranged automatically to fit.

Column: Specifies that labels MUST be arranged in a column.

Row: Specifies that labels MUST be arranged in a row.

WideTable: Specifies that labels MUST be arranged in a wide table.

TallTable: Specifies that labels MUST be arranged in a tall table.

If the **ChartLegend.Layout** element is not present, its value is interpreted as "AutoTable".

Following is the parent element of the **ChartLegend.Layout** element.

Parent elements
ChartLegend

The following is the XML Schema definition of the **ChartLegend.Layout** element.

```
<xsd:element name="Layout" type="xsd:string" minOccurs="0" />
```

2.121.18 ChartLegend.MaxAutoSize

Applies to RDL schemas 2008/01 [\[MSFT-RDL200801\]](#) **and 2010/01** [\[MSFT-RDL201001\]](#)

The **ChartLegend.MaxAutoSize** element specifies the maximum size for a [ChartLegend](#) as a percentage of the [Chart](#) size. This element is optional.

If the **ChartLegend.MaxAutoSize** element is present, its value MUST be an [Integer \[XMLSCHEMA2-3.3.17\]](#) or an expression that evaluates to an **Integer**. If this element is not present, its value is interpreted as 50. The value of this element MUST be greater than or equal to 0 and less than or equal to 100.

Following is the parent element of the **ChartLegend.MaxAutoSize** element.

Parent elements
ChartLegend

The following is the XML Schema definition of the **ChartLegend.MaxAutoSize** element.

```
<xsd:element name="MaxAutoSize" type="xsd:string" minOccurs="0" />
```

2.121.19 ChartLegend.MinFontSize

Applies to RDL schemas 2008/01 [\[MSFT-RDL200801\]](#) **and 2010/01** [\[MSFT-RDL201001\]](#)

The **ChartLegend.MinFontSize** element specifies the minimum font size for the algorithm that auto-sizes the text in a [ChartLegend](#). To use this element, the [Boolean \[XMLSCHEMA2-3.2.2\]](#) value of [ChartLegend.AutoFitTextDisabled](#) MUST be false.

The **ChartLegend.MinFontSize** element is optional. If this element is present, its value MUST be an [RdlSize](#) or an expression that evaluates to an **RdlSize**. If this element is not present, its value is interpreted as 7pt. The value of this element MUST be at least 5pt.

Following is the parent element of the **ChartLegend.MinFontSize** element.

Parent elements
ChartLegend

The following is the XML Schema definition of the **ChartLegend.MinFontSize** element.

```
<xsd:element name="MinFontSize" type="xsd:string" minOccurs="0" />
```

2.121.20 ChartLegend.Position

Applies to RDL schemas 2008/01 [\[MSFT-RDL200801\]](#) **and 2010/01** [\[MSFT-RDL201001\]](#)

The **ChartLegend.Position** element specifies the position of a [ChartLegend](#) relative to the sides and corners of the container ([Chart](#) or [ChartArea](#)). This element is optional.

If the **ChartLegend.Position** element is present, its value MUST be a [String \[XMLSCHEMA2-3.2.1\]](#) or an expression that evaluates to a **String**. The value of this element MUST be one of the following or MUST be an expression that evaluates to one of the following:

RightTop: Positions the legend at the upper corner of the right side of the chart.

TopLeft: Positions the legend at the left corner of the upper side of the chart.

TopCenter: Positions the legend at the middle of the upper side of the chart.

TopRight: Positions the legend at the right corner of the upper side of the chart.

LeftTop: Positions the legend at the upper corner of the left side of the chart.

LeftCenter: Positions the legend at the middle of the left side of the chart.

LeftBottom: Positions the legend at the bottom corner of the left side of the chart.

RightCenter: Positions the legend at the middle of the right side of the chart.

RightBottom: Positions the legend at the bottom corner of the right side of the chart.

BottomRight: Positions the legend at the right corner of the bottom side of the chart.

BottomCenter: Positions the legend at the middle of the bottom side of the chart.

BottomLeft: Positions the legend at the left corner of the bottom side of the chart.

If the **ChartLegend.Position** element is not present, its value is interpreted as "RightTop".

Following is the parent element of the **ChartLegend.Position** element.

Parent elements
ChartLegend

The following is the XML Schema definition of the **ChartLegend.Position** element.

```
<xsd:element name="Position" type="xsd:string" minOccurs="0" />
```

2.121.21 ChartLegend.Reversed

Applies to RDL schemas 2008/01 [\[MSFT-RDL200801\]](#) **and 2010/01** [\[MSFT-RDL201001\]](#)

The **ChartLegend.Reversed** element specifies whether the direction (the order of the legend contents in each row) of a [ChartLegend](#) MUST be reversed. This element is optional.

If the **ChartLegend.Reversed** element is present, its value MUST be a [String \[XMLSCHEMA2-3.2.1\]](#) or an expression that evaluates to a **String**. The value of this element MUST be one of the following or MUST be an expression that evaluates to one of the following:

Auto: Specifies that the direction MUST be automatically detected based on the series types (specified by [ChartSeries.Type](#) and [ChartSeries.Subtype](#)).

True: Specifies that the order of items in the legend MUST be reversed.

False: Specifies that the order of items in the legend MUST NOT be reversed.

If the **ChartLegend.Reversed** element is not present, its value is interpreted as "Auto".

Following is the parent element of the **ChartLegend.Reversed** element.

Parent elements
ChartLegend

The following is the XML Schema definition of the **ChartLegend.Reversed** element.

```
<xsd:element name="Reversed" type="xsd:string" minOccurs="0" />
```

2.121.22 ChartLegend.Style

Applies to RDL schemas 2008/01 [\[MSFT-RDL200801\]](#) **and 2010/01** [\[MSFT-RDL201001\]](#)

The **ChartLegend.Style** element specifies the style properties for a [ChartLegend](#). This element is optional. This element is of type [Style](#).

Following is the parent element of the **ChartLegend.Style** element.

Parent elements
ChartLegend

The following is the XML Schema definition of the **ChartLegend.Style** element.

```
<xsd:element name="Style" type="StyleType" minOccurs="0" />
```

2.121.23 ChartLegend.TextWrapThreshold

Applies to RDL schemas 2008/01 [\[MSFT-RDL200801\]](#) **and 2010/01** [\[MSFT-RDL201001\]](#)

The **ChartLegend.TextWrapThreshold** element specifies the number of characters after which to wrap text in a [ChartLegend](#).

The **ChartLegend.TextWrapThreshold** element is optional. If this element is present, its value MUST be a non-negative [Integer \[XMLSCHEMA2-3.3.17\]](#) or an expression that evaluates to a non-negative **Integer**. If this element is not present, its value is interpreted as 25.

Following is the parent element of the **ChartLegend.TextWrapThreshold** element.

Parent elements
ChartLegend

The following is the XML Schema definition of the **ChartLegend.TextWrapThreshold** element.

```
<xsd:element name="TextWrapThreshold" type="xsd:string" minOccurs="0" />
```

2.122 ChartLegendColumns

Applies to RDL schemas 2008/01 [\[MSFT-RDL200801\]](#) **and 2010/01** [\[MSFT-RDL201001\]](#)

The **ChartLegendColumns** element is ignored.

The following are the parent and child elements of the **ChartLegendColumns** element.

Parent elements
ChartLegend

Child elements
ChartLegendColumns.ChartLegendColumn

The following is the XML Schema definition of the **ChartLegendColumns** element.

```

<xsd:complexType name="ChartLegendColumnsType">
  <xsd:sequence>
    <xsd:element name="ChartLegendColumn" type="ChartLegendColumnType"
maxOccurs="unbounded" />
  </xsd:sequence>
  <xsd:anyAttribute namespace="##other" processContents="skip" />
</xsd:complexType>

```

2.122.1 ChartLegendColumns.ChartLegendColumn

Applies to RDL schemas 2008/01 [\[MSFT-RDL200801\]](#) **and 2010/01** [\[MSFT-RDL201001\]](#)

The **ChartLegendColumns.ChartLegendColumn** element is ignored. This element is of type [ChartLegendColumn](#).

Following is the parent element of the **ChartLegendColumns.ChartLegendColumn** element.

Parent elements
ChartLegendColumns

The following is the XML Schema definition of the **ChartLegendColumns.ChartLegendColumn** element.

```

<xsd:element name="ChartLegendColumn" type="ChartLegendColumnType"
maxOccurs="unbounded" />

```

2.123 ChartLegendColumn

Applies to RDL schemas 2008/01 [\[MSFT-RDL200801\]](#) **and 2010/01** [\[MSFT-RDL201001\]](#)

The **ChartLegendColumn** element is ignored.

The following are the parent elements, attributes, and child elements of the **ChartLegendColumn** element.

Parent elements
ChartLegendColumns

Attributes
ChartLegendColumn.Name

Child elements
ChartLegendColumn.ActionInfo

Child elements
ChartLegendColumn.ColumnType
ChartLegendColumn.MaximumWidth
ChartLegendColumn.MinimumWidth
ChartLegendColumn.SeriesSymbolHeight
ChartLegendColumn.SeriesSymbolWidth
ChartLegendColumn.Style
ChartLegendColumn.ToolTip
ChartLegendColumn.Value

The following is the XML Schema definition of the **ChartLegendColumn** element.

```
<xsd:complexType name="ChartLegendColumnType">
  <xsd:choice minOccurs="0" maxOccurs="unbounded">
    <xsd:element name="ColumnType">
      <xsd:simpleType>
        <xsd:restriction base="xsd:string">
          <xsd:enumeration value="Text" />
          <xsd:enumeration value="SeriesSymbol" />
        </xsd:restriction>
      </xsd:simpleType>
    </xsd:element>
    <xsd:element name="Value" type="xsd:string" minOccurs="0" />
    <xsd:element name="Style" type="StyleType" minOccurs="0" />
    <xsd:element name="ActionInfo" type="ActionInfoType" minOccurs="0" />
    <xsd:element name="ToolTip" type="StringLocIDType" minOccurs="0" />
    <xsd:element name="MinimumWidth" type="xsd:string" minOccurs="0" />
    <xsd:element name="MaximumWidth" type="xsd:string" minOccurs="0" />
    <xsd:element name="SeriesSymbolWidth" type="xsd:string" minOccurs="0" />
    <xsd:element name="SeriesSymbolHeight" type="xsd:string" minOccurs="0" />
    <xsd:any namespace="##other" processContents="skip" />
  </xsd:choice>
  <xsd:attribute name="Name" type="xsd:normalizedString" use="required" />
  <xsd:anyAttribute namespace="##other" processContents="skip" />
</xsd:complexType>
```

2.123.1 ChartLegendColumn.Name

Applies to RDL schemas 2008/01 [\[MSFT-RDL200801\]](#) **and 2010/01** [\[MSFT-RDL201001\]](#)

The **ChartLegendColumn.Name** attribute specifies the name of the [ChartLegendColumn](#). This attribute **MUST** be present. Its value **MUST** be a CLS-compliant identifier [\[UTR15\]](#) that **MUST** be unique among the **ChartLegendColumn.Name** values in the parent collection.

Following is the parent element of the **ChartLegendColumn.Name** attribute.

Parent elements
ChartLegendColumn

The following is the XML Schema definition of the **ChartLegendColumn.Name** attribute.

```
<xsd:attribute name="Name" type="xsd:normalizedString" use="required" />
```

2.123.2 ChartLegendColumn.ActionInfo

Applies to RDL schemas 2008/01 [\[MSFT-RDL200801\]](#) **and 2010/01** [\[MSFT-RDL201001\]](#)

The **ChartLegendColumn.ActionInfo** element is ignored. This element is of type [ActionInfo](#).

Following is the parent element of the **ChartLegendColumn.ActionInfo** element.

Parent elements
ChartLegendColumn

The following is the XML Schema definition of the **ChartLegendColumn.ActionInfo** element.

```
<xsd:element name="ActionInfo" type="ActionInfoType" minOccurs="0" />
```

2.123.3 ChartLegendColumn.ColumnType

Applies to RDL schemas 2008/01 [\[MSFT-RDL200801\]](#) **and 2010/01** [\[MSFT-RDL201001\]](#)

The **ChartLegendColumn.ColumnType** element is ignored.

Following is the parent element of the **ChartLegendColumn.ColumnType** element.

Parent elements
ChartLegendColumn

The following is the XML Schema definition of the **ChartLegendColumn.ColumnType** element.

```
<xsd:element name="ColumnType">
  <xsd:simpleType>
    <xsd:restriction base="xsd:string">
      <xsd:enumeration value="Text" />
      <xsd:enumeration value="SeriesSymbol" />
    </xsd:restriction>
  </xsd:simpleType>
</xsd:element>
```

2.123.4 ChartLegendColumn.MaximumWidth

Applies to RDL schemas 2008/01 [\[MSFT-RDL200801\]](#) **and 2010/01** [\[MSFT-RDL201001\]](#)

The **ChartLegendColumn.MaximumWidth** element is ignored.

Following is the parent element of the **ChartLegendColumn.MaximumWidth** element.

Parent elements
ChartLegendColumn

The following is the XML Schema definition of the **ChartLegendColumn.MaximumWidth** element.

```
<xsd:element name="MaximumWidth" type="xsd:string" minOccurs="0" />
```

2.123.5 ChartLegendColumn.MinimumWidth

Applies to RDL schemas 2008/01 [\[MSFT-RDL200801\]](#) **and 2010/01** [\[MSFT-RDL201001\]](#)

The **ChartLegendColumn.MinimumWidth** element is ignored.

Parent elements
ChartLegendColumn

The following is the XML Schema definition of the **ChartLegendColumn.MinimumWidth** element.

```
<xsd:element name="MinimumWidth" type="xsd:string" minOccurs="0" />
```

2.123.6 ChartLegendColumn.SeriesSymbolHeight

Applies to RDL schemas 2008/01 [\[MSFT-RDL200801\]](#) **and 2010/01** [\[MSFT-RDL201001\]](#)

The **ChartLegendColumn.SeriesSymbolHeight** element is ignored.

Following is the parent element of the **ChartLegendColumn.SeriesSymbolHeight** element.

Parent elements
ChartLegendColumn

The following is the XML Schema definition of the **ChartLegendColumn.SeriesSymbolHeight** element.

```
<xsd:element name="SeriesSymbolHeight" type="xsd:string" minOccurs="0" />
```

2.123.7 ChartLegendColumn.SeriesSymbolWidth

Applies to RDL schemas 2008/01 [\[MSFT-RDL200801\]](#) **and 2010/01** [\[MSFT-RDL201001\]](#)

The **ChartLegendColumn.SeriesSymbolWidth** element is ignored.

Following is the parent element of the **ChartLegendColumn.SeriesSymbolWidth** element.

Parent elements
ChartLegendColumn

The following is the XML Schema definition of the **ChartLegendColumn.SeriesSymbolWidth** element.

```
<xsd:element name="SeriesSymbolWidth" type="xsd:string" minOccurs="0" />
```

2.123.8 ChartLegendColumn.Style

Applies to RDL schemas 2008/01 [\[MSFT-RDL200801\]](#) **and 2010/01** [\[MSFT-RDL201001\]](#)

The **ChartLegendColumn.Style** element is ignored. This element is of type [Style](#).

Following is the parent element of the **ChartLegendColumn.Style** element.

Parent elements
ChartLegendColumn

The following is the XML Schema definition of the **ChartLegendColumn.Style** element.

```
<xsd:element name="Style" type="StyleType" minOccurs="0" />
```

2.123.9 ChartLegendColumn.ToolTip

Applies to RDL schemas 2008/01 [\[MSFT-RDL200801\]](#) **and 2010/01** [\[MSFT-RDL201001\]](#)

The **ChartLegendColumn.ToolTip** element is ignored.

Following is the parent element of the **ChartLegendColumn.ToolTip** element.

Parent elements
ChartLegendColumn

The following is the XML Schema definition of the **ChartLegendColumn.ToolTip** element.

```
<xsd:element name="ToolTip" type="StringLocIDType" minOccurs="0" />
```

2.123.10 ChartLegendColumn.Value

Applies to RDL schemas 2008/01 [\[MSFT-RDL200801\]](#) **and 2010/01** [\[MSFT-RDL201001\]](#)

The **ChartLegendColumn.Value** element is ignored.

Following is the parent element of the **ChartLegendColumn.Value** element.

Parent elements
ChartLegendColumn

The following is the XML Schema definition of the **ChartLegendColumn.Value** element.

```
<xsd:element name="Value" type="xsd:string" minOccurs="0" />
```

2.124 ChartLegendTitle

Applies to RDL schemas 2008/01 [MSFT-RDL200801] and 2010/01 [MSFT-RDL201001]

The **ChartLegendTitle** element specifies a title for a legend.

The following are the parent and child elements of the **ChartLegendTitle** element.

Parent elements
ChartLegend

Child elements
ChartLegendTitle.Caption
ChartLegendTitle.Style
ChartLegendTitle.TitleSeparator

The following is the XML Schema definition of the **ChartLegendTitle** element.

```
<xsd:complexType name="ChartLegendTitleType">
  <xsd:choice minOccurs="0" maxOccurs="unbounded">
    <xsd:element name="Caption" type="StringLocIDType" />
    <xsd:element name="TitleSeparator" type="xsd:string" minOccurs="0" />
    <xsd:element name="Style" type="StyleType" minOccurs="0" />
    <xsd:any namespace="##other" processContents="skip" />
  </xsd:choice>
  <xsd:anyAttribute namespace="##other" processContents="skip" />
</xsd:complexType>
```

2.124.1 ChartLegendTitle.Caption

Applies to RDL schemas 2008/01 [MSFT-RDL200801] and 2010/01 [MSFT-RDL201001]

The **ChartLegendTitle.Caption** element specifies the caption of a chart legend title. This element **MUST** be specified. The value of this element **MUST** be a [String \[XMLSCHEMA2-3.2.1\]](#) or an expression that evaluates to a **String**. The **String** value can be an empty string. Following is the parent element of the **ChartLegendTitle.Caption** element.

Parent elements
ChartLegendTitle

The following is the XML Schema definition of the **ChartLegendTitle.Caption** element.

```
<xsd:element name="Caption" type="StringLocIDType" />
```

2.124.2 ChartLegendTitle.Style

Applies to RDL schemas 2008/01 [\[MSFT-RDL200801\]](#) **and 2010/01** [\[MSFT-RDL201001\]](#)

The **ChartLegendTitle.Style** element specifies the style properties for a chart legend title. This element is optional. This element is of type [Style](#).

Following is the parent element of the **ChartLegendTitle.Style** element.

Parent elements
ChartLegendTitle

The following is the XML Schema definition of the **ChartLegendTitle.Style** element.

```
<xsd:element name="Style" type="StyleType" minOccurs="0" />
```

2.124.3 ChartLegendTitle.TitleSeparator

Applies to RDL schemas 2008/01 [\[MSFT-RDL200801\]](#) **and 2010/01** [\[MSFT-RDL201001\]](#)

The **ChartLegendTitle.TitleSeparator** element specifies the type of separator to use for a chart legend title. This element is optional.

If the **ChartLegendTitle.TitleSeparator** element is present, its value MUST be a [String](#) [\[XMLSCHEMA2-3.2.1\]](#) or an expression that evaluates to a **String**. The value of this element MUST be one of the following or MUST be an expression that evaluates to one of the following:

None: Specifies no separator.

Line: Specifies to separate with a line.

ThickLine: Specifies to separate with a thick line.

DoubleLine: Specifies to separate with a double line.

DashLine: Specifies to separate with a dashed line.

Dotline: Specifies to separate with a dotted line.

GradientLine: Specifies to separate with a gradient line.

ThickGradientLine: Specifies to separate with a thick gradient line.

If the **ChartLegendTitle.TitleSeparator** element is not present, its value is interpreted as "None".

Following is the parent element of the **ChartLegendTitle.TitleSeparator** element.

Parent elements
ChartLegendTitle

The following is the XML Schema definition of the **ChartLegendTitle.TitleSeparator** element.

```
<xsd:element name="TitleSeparator" type="xsd:string" minOccurs="0" />
```

2.125 ChartTitles

Applies to RDL schemas 2008/01 [\[MSFT-RDL200801\]](#) **and 2010/01** [\[MSFT-RDL201001\]](#)

The **ChartTitles** element specifies an ordered list of [ChartTitle](#) elements for a Chart.

The following are the parent elements and child element of the **ChartTitles** element.

Parent elements
Chart

Child elements
ChartTitles.ChartTitle

The following is the XML Schema definition of the **ChartTitles** element.

```
<xsd:complexType name="ChartTitlesType">
  <xsd:sequence>
    <xsd:element name="ChartTitle" type="ChartTitleType" minOccurs="0"
maxOccurs="unbounded" />
  </xsd:sequence>
  <xsd:anyAttribute namespace="##other" processContents="skip" />
</xsd:complexType>
```

2.125.1 ChartTitles.ChartTitle

Applies to RDL schemas 2008/01 [\[MSFT-RDL200801\]](#) **and 2010/01** [\[MSFT-RDL201001\]](#)

The **ChartTitles.ChartTitle** element specifies a [ChartTitle](#) element within the [ChartTitles](#) element for a [Chart](#). The **ChartTitles.ChartTitle** element is optional. This element is of type **ChartTitle**.

Following is the parent element of the **ChartTitles.ChartTitle** element.

Parent elements
ChartTitles

The following is the XML Schema definition of the **ChartTitles.ChartTitle** element.

```
<xsd:element name="ChartTitle" type="ChartTitleType" minOccurs="0"
maxOccurs="unbounded" />
```

2.126 ChartTitle

Applies to RDL schemas 2008/01 [\[MSFT-RDL200801\]](#) **and 2010/01** [\[MSFT-RDL201001\]](#)

The **ChartTitle** element specifies the properties for a ChartTitle in a [Chart](#).

The following are the parent elements, attributes, and child elements of the **ChartTitle** element.

Parent elements
Chart
ChartTitles

Attributes
ChartTitle.Name

Child elements
ChartTitle.ActionInfo
ChartTitle.Caption
ChartTitle.ChartElementPosition
ChartTitle.DockOffset
ChartTitle.DockOutsideChartArea
ChartTitle.DockToChartArea
ChartTitle.Hidden
ChartTitle.Position
ChartTitle.Style
ChartTitle.TextOrientation
ChartTitle.ToolTip

The following is the XML Schema definition of the **ChartTitle** element.

```
<xsd:complexType name="ChartTitleType">
  <xsd:choice minOccurs="0" maxOccurs="unbounded">
    <xsd:element name="Caption" type="StringLocIDType" minOccurs="1" />
    <xsd:element name="Hidden" type="xsd:string" minOccurs="0" />
    <xsd:element name="Style" type="StyleType" minOccurs="0" />
    <xsd:element name="Position" type="xsd:string" minOccurs="0" />
    <xsd:element name="DockToChartArea" type="xsd:string" minOccurs="0" />
    <xsd:element name="DockOutsideChartArea" type="xsd:string" minOccurs="0" />
    <xsd:element name="DockOffset" type="xsd:string" minOccurs="0" />
    <xsd:element name="ChartElementPosition" type="ChartElementPositionType"
minOccurs="0" />
    <xsd:element name="ToolTip" type="StringLocIDType" minOccurs="0" />
    <xsd:element name="ActionInfo" type="ActionInfoType" minOccurs="0" />
    <xsd:element name="TextOrientation" type="xsd:string" minOccurs="0" />
    <xsd:any namespace="##other" processContents="skip" />
  </xsd:choice>
  <xsd:attribute name="Name" type="xsd:normalizedString" use="required" />
  <xsd:anyAttribute namespace="##other" processContents="skip" />
</xsd:complexType>
```

2.126.1 ChartTitle.Name

Applies to RDL schemas 2008/01 [\[MSFT-RDL200801\]](#) **and 2010/01** [\[MSFT-RDL201001\]](#)

The **ChartTitle.Name** attribute specifies the name of a [ChartTitle](#). This attribute MUST be specified. The value of this attribute MUST be a case-sensitive CLS-compliant identifier [\[UTR15\]](#) that MUST be unique among the **ChartTitle.Name** values in the parent collection.

Following is the parent element of the **ChartTitle.Name** attribute.

Parent elements
ChartTitle

The following is the XML Schema definition of the **ChartTitle.Name** attribute.

```
<xsd:attribute name="Name" type="xsd:normalizedString" use="required" />
```

2.126.2 ChartTitle.ActionInfo

Applies to RDL schemas 2008/01 [\[MSFT-RDL200801\]](#) **and 2010/01** [\[MSFT-RDL201001\]](#)

The **ChartTitle.ActionInfo** element specifies actions that are associated with a [ChartTitle](#). This element is optional. The **ChartTitle.ActionInfo** element is of type [ActionInfo](#).

Following is the parent element of the **ChartTitle.ActionInfo** element.

Parent elements
ChartTitle

The following is the XML Schema definition of the **ChartTitle.ActionInfo** element.

```
<xsd:element name="ActionInfo" type="ActionInfoType" minOccurs="0" />
```

2.126.3 ChartTitle.Caption

Applies to RDL schemas 2008/01 [\[MSFT-RDL200801\]](#) **and 2010/01** [\[MSFT-RDL201001\]](#)

The **ChartTitle.Caption** element specifies the caption of a [ChartTitle](#). This element MUST be specified, and its value MUST be a [String \[XMLSCHEMA2-3.2.1\]](#) or an expression that evaluates to a **String**.

Following is the parent element of the **ChartTitle.Caption** element.

Parent elements
ChartTitle

The following is the XML Schema definition of the **ChartTitle.Caption** element.

```
<xsd:element name="Caption" type="StringLocIDType" minOccurs="1" />
```

2.126.4 ChartTitle.ChartElementPosition

Applies to RDL schemas 2008/01 [\[MSFT-RDL200801\]](#) **and 2010/01** [\[MSFT-RDL201001\]](#)

The **ChartTitle.ChartElementPosition** element specifies a custom position for a [ChartTitle](#). This element is optional. To enable automatic positioning, this element MUST be omitted. The **ChartTitle.ChartElementPosition** element is of type [ChartElementPosition](#).

Following is the parent element of the **ChartTitle.ChartElementPosition** element.

Parent elements
ChartTitle

The following is the XML Schema definition of the **ChartTitle.ChartElementPosition** element.

```
<xsd:element name="ChartElementPosition" type="ChartElementPositionType" minOccurs="0" />
```

2.126.5 ChartTitle.DockOffset

Applies to RDL schemas 2008/01 [\[MSFT-RDL200801\]](#) **and 2010/01** [\[MSFT-RDL201001\]](#)

The **ChartTitle.DockOffset** element specifies the offset from the dock location as a percentage of the size of the [Chart](#). This element is optional. If the **ChartTitle.DockOffset** element is present, its value MUST be an [Integer \[XMLSCHEMA2-3.3.17\]](#) or an expression that evaluates to an **Integer**. If this element is not present, its value is interpreted as 0.

Following is the parent element of the **ChartTitle.DockOffset** element.

Parent elements
ChartTitle

The following is the XML Schema definition of the **ChartTitle.DockOffset** element.

```
<xsd:element name="DockOffset" type="xsd:string" minOccurs="0" />
```

2.126.6 ChartTitle.DockOutsideChartArea

Applies to RDL schemas 2008/01 [MSFT-RDL200801] and 2010/01 [MSFT-RDL201001]

The **ChartTitle.DockOutsideChartArea** element specifies whether a **ChartTitle** MUST be docked outside a [ChartArea](#) element. The **ChartTitle.DockOutsideChartArea** element is optional. To use this element, the [ChartTitle.DockToChartArea](#) element MUST be set.

If the **ChartTitle.DockOutsideChartArea** element is present, its value MUST be a [Boolean \[XMLSCHEMA2-3.2.2\]](#) or an expression that evaluates to a **Boolean**. If this element is not present, its value is interpreted as false.

Following is the parent element of the **ChartTitle.DockOutsideChartArea** element.

Parent elements
ChartTitle

The following is the XML Schema definition of the **ChartTitle.DockOutsideChartArea** element.

```
<xsd:element name="DockOutsideChartArea" type="xsd:string" minOccurs="0" />
```

2.126.7 ChartTitle.DockToChartArea

Applies to RDL schemas 2008/01 [MSFT-RDL200801] and 2010/01 [MSFT-RDL201001]

The **ChartTitle.DockToChartArea** element specifies the name of a [ChartArea](#) element on which to draw a [ChartTitle](#). The **ChartTitle.DockToChartArea** element is optional. If the **ChartTitle.DockToChartArea** element is present, its value MUST be a [String \[XMLSCHEMA2-3.2.1\]](#). If this element is omitted or does not match any chart area name, the title MUST be drawn relative to the [Chart](#).

Following is the parent element of the **ChartTitle.DockToChartArea** element.

Parent elements
ChartTitle

The following is the XML Schema definition of the **ChartTitle.DockToChartArea** element.

```
<xsd:element name="DockToChartArea" type="xsd:string" minOccurs="0" />
```

2.126.8 ChartTitle.Hidden

Applies to RDL schemas 2008/01 [\[MSFT-RDL200801\]](#) **and 2010/01** [\[MSFT-RDL201001\]](#)

The **ChartTitle.Hidden** element specifies whether a [ChartTitle](#) MUST be hidden. This element is optional. If this element is present, its value MUST be a [Boolean \[XMLSCHEMA2-3.2.2\]](#) or an expression that evaluates to a **Boolean**. If this element is not present, its value is interpreted as false.

Following is the parent element of the **ChartTitle.Hidden** element.

Parent elements
ChartTitle

The following is the XML Schema definition of the **ChartTitle.Hidden** element.

```
<xsd:element name="Hidden" type="xsd:string" minOccurs="0" />
```

2.126.9 ChartTitle.Position

Applies to RDL schemas 2008/01 [\[MSFT-RDL200801\]](#) **and 2010/01** [\[MSFT-RDL201001\]](#)

The **ChartTitle.Position** element specifies the position of a [ChartTitle](#). This element is optional. If the **ChartTitle.Position** element is present, its value MUST be a [String \[XMLSCHEMA2-3.2.1\]](#) or an expression that evaluates to a **String**. The value of this element MUST be one of the following or MUST be an expression that evaluates to one of the following:

TopCenter: Specifies that the title is positioned at the top-center of the chart.

TopLeft: Specifies that the title is positioned at the top-left of the chart.

TopRight: Specifies that the title is positioned at the top-right of the chart.

LeftTop: Specifies that the title is positioned to the left-top of the chart.

LeftCenter: Specifies that the title is positioned to the left-center of the chart.

LeftBottom: Specifies that the title is positioned at to the left-bottom of the chart.

RightTop: Specifies that the title is positioned at to the right-top of the chart.

RightCenter: Specifies that the title is positioned to the right-center of the chart.

RightBottom: Specifies that the title is positioned to the right-bottom of the chart.

BottomRight: Specifies that the title is positioned at the bottom-right of the chart.

BottomCenter: Specifies that the title is positioned at the bottom-center of the chart.

BottomLeft: Specifies that the title is positioned at the bottom-left of the chart.

If the **ChartTitle.Position** element is not present, its value is interpreted as "TopCenter".

Following is the parent element of the **ChartTitle.Position** element.

Parent elements
ChartTitle

The following is the XML Schema definition of the **ChartTitle.Position** element.

```
<xsd:element name="Position" type="xsd:string" minOccurs="0" />
```

2.126.10 ChartTitle.Style

Applies to RDL schemas 2008/01 [\[MSFT-RDL200801\]](#) **and 2010/01** [\[MSFT-RDL201001\]](#)

The **ChartTitle.Style** element specifies the style properties for a [ChartTitle](#). This element is optional. The **ChartTitle.Style** element is of type [Style](#).

Following is the parent element of the **ChartTitle.Style** element.

Parent elements
ChartTitle

The following is the XML Schema definition of the **ChartTitle.Style** element.

```
<xsd:element name="Style" type="StyleType" minOccurs="0" />
```

2.126.11 ChartTitle.TextOrientation

Applies to RDL schemas 2008/01 [\[MSFT-RDL200801\]](#) **and 2010/01** [\[MSFT-RDL201001\]](#)

The **ChartTitle.TextOrientation** element specifies the orientation of the text of a [ChartTitle](#). This element is optional. If the **ChartTitle.TextOrientation** element is present, its value MUST be a [String \[XMLSCHEMA2-3.2.1\]](#) or an expression that evaluates to a **String**. The value of this element MUST be one of the following or MUST be an expression that evaluates to one of the following:

Auto: Specifies whether the orientation MUST be selected automatically based on context (for example, Rotated270 for titles that are docked on the left).

Horizontal: Specifies horizontal text.

Rotated90: Specifies vertical text, rotated 90 degrees.

Rotated270: Specifies vertical text, rotated 270 degrees.

Stacked: Specifies vertical text with no character rotation.

If the **ChartTitle.TextOrientation** element is not present, its value is interpreted as "Auto".

Following is the parent element of the **ChartTitle.TextOrientation** element.

Parent elements
ChartTitle

The following is the XML Schema definition of the **ChartTitle.TextOrientation** element.

```
<xsd:element name="TextOrientation" type="xsd:string" minOccurs="0" />
```

2.126.12 ChartTitle.ToolTip

Applies to RDL schemas 2008/01 [\[MSFT-RDL200801\]](#) **and 2010/01** [\[MSFT-RDL201001\]](#)

The **ChartTitle.ToolTip** element specifies the tool tip to display for a [ChartTitle](#). This element is optional. If this element is present, its value MUST be a [String \[XMLSCHEMA2-3.2.1\]](#) or an expression that evaluates to a **String**. If this element is not present, its value is interpreted as an empty string.

Following is the parent element of the **ChartTitle.ToolTip** element.

Parent elements
ChartTitle

The following is the XML Schema definition of the **ChartTitle.ToolTip** element.

```
<xsd:element name="ToolTip" type="StringLocIDType" minOccurs="0" />
```

2.127 ChartLegendColumnHeader

Applies to RDL schemas 2008/01 [\[MSFT-RDL200801\]](#) **and 2010/01** [\[MSFT-RDL201001\]](#)

The **ChartLegendColumnHeader** element is ignored.

The following are the child elements of the **ChartLegendColumnHeader** element.

Child elements
ChartLegendColumnHeader.Style
ChartLegendColumnHeader.Value

The following is the XML Schema definition of the **ChartLegendColumnHeader** element.

```
<xsd:complexType name="ChartLegendColumnHeaderType">
  <xsd:choice minOccurs="0" maxOccurs="unbounded">
    <xsd:element name="Value" type="xsd:string" minOccurs="0" />
    <xsd:element name="Style" type="StyleType" minOccurs="0" />
    <xsd:any namespace="##other" processContents="skip" />
  </xsd:choice>
  <xsd:anyAttribute namespace="##other" processContents="skip" />
</complexType>
```

```
</xsd:complexType>
```

2.127.1 ChartLegendColumnHeader.Style

Applies to RDL schemas 2008/01 [\[MSFT-RDL200801\]](#) **and 2010/01** [\[MSFT-RDL201001\]](#)

The **ChartLegendColumnHeader.Style** element is ignored. This element is of type [Style](#).

The following is the parent element of the **ChartLegendColumnHeader.Style** element.

Parent elements
ChartLegendColumnHeader

The following is the XML Schema definition of the **ChartLegendColumnHeader.Style** element.

```
<xsd:element name="Style" type="StyleType" minOccurs="0" />
```

2.127.2 ChartLegendColumnHeader.Value

Applies to RDL schemas 2008/01 [\[MSFT-RDL200801\]](#) **and 2010/01** [\[MSFT-RDL201001\]](#)

The **ChartLegendColumnHeader.Value** element is ignored.

The following is the parent element of the **ChartLegendColumnHeader.Value** element.

Parent elements
ChartLegendColumnHeader

The following is the XML Schema definition of the **ChartLegendColumnHeader.Value** element.

```
<xsd:element name="Value" type="xsd:string" minOccurs="0" />
```

2.128 ChartLegendCustomItems

Applies to RDL schemas 2008/01 [\[MSFT-RDL200801\]](#) **and 2010/01** [\[MSFT-RDL201001\]](#)

The **ChartLegendCustomItems** element is ignored.

The following is the child element of the **ChartLegendCustomItems** element.

Child elements
ChartLegendCustomItems.ChartLegendCustomItem

The following is the XML Schema definition of the **ChartLegendCustomItems** element.

```
<xsd:complexType name="ChartLegendCustomItemsType">
```

```

<xsd:sequence>
  <xsd:element name="ChartLegendCustomItem" type="ChartLegendCustomItemType"
maxOccurs="unbounded" />
</xsd:sequence>
<xsd:anyAttribute namespace="##other" processContents="skip" />
</xsd:complexType>

```

2.128.1 ChartLegendCustomItems.ChartLegendCustomItem

Applies to RDL schemas 2008/01 [MSFT-RDL200801] and 2010/01 [MSFT-RDL201001]

The **ChartLegendCustomItems.ChartLegendCustomItem** element is ignored. This element is of type [ChartLegendCustomItem](#).

The following is the parent element of the **ChartLegendCustomItems.ChartLegendCustomItem** element.

Parent elements
ChartLegendCustomItems

The following is the XML Schema definition of the **ChartLegendCustomItems.ChartLegendCustomItem** element.

```

<xsd:element name="ChartLegendCustomItem" type="ChartLegendCustomItemType"
maxOccurs="unbounded" />

```

2.129 ChartLegendCustomItem

Applies to RDL schemas 2008/01 [MSFT-RDL200801] and 2010/01 [MSFT-RDL201001]

The **ChartLegendCustomItem** element is ignored.

The following are the attributes and child elements of the **ChartLegendCustomItem** element.

Attributes
ChartLegendCustomItem.Name

Child elements
ChartLegendCustomItem.ActionInfo
ChartLegendCustomItem.ChartLegendCustomItemCells
ChartLegendCustomItem.ChartMarker
ChartLegendCustomItem.Separator
ChartLegendCustomItem.SeparatorColor

Child elements
ChartLegendCustomItem.Style
ChartLegendCustomItem.ToolTip

The following is the XML Schema definition of the **ChartLegendCustomItem** element.

```
<xsd:complexType name="ChartLegendCustomItemType">
  <xsd:choice minOccurs="0" maxOccurs="unbounded">
    <xsd:element name="ChartLegendCustomItemCells"
type="ChartLegendCustomItemCellsType" />
    <xsd:element name="Style" type="StyleType" minOccurs="0" />
    <xsd:element name="ChartMarker" type="ChartMarkerType" minOccurs="0" />
    <xsd:element name="Separator" type="xsd:string" minOccurs="0" />
    <xsd:element name="SeparatorColor" type="xsd:string" minOccurs="0" />
    <xsd:element name="ToolTip" type="StringLocIDType" minOccurs="0" />
    <xsd:element name="ActionInfo" type="ActionInfoType" minOccurs="0" />
    <xsd:any namespace="##other" processContents="skip" />
  </xsd:choice>
  <xsd:attribute name="Name" type="xsd:normalizedString" use="required" />
  <xsd:anyAttribute namespace="##other" processContents="skip" />
</xsd:complexType>
```

2.129.1 ChartLegendCustomItem.Name

Applies to RDL schemas 2008/01 [\[MSFT-RDL200801\]](#) **and 2010/01** [\[MSFT-RDL201001\]](#)

The **ChartLegendCustomItem.Name** attribute specifies the name for a custom item in a [ChartLegend](#). If the [ChartLegendCustomItem](#) element is specified, the **ChartLegendCustomItem.Name** attribute MUST be specified. The value of this attribute MUST be a case-sensitive CLS-compliant identifier [\[UTR15\]](#) that MUST be unique among the **ChartLegendCustomItem.Name** values in the parent collection.

Following is the parent element of the **ChartLegendCustomItem.Name** attribute.

Parent elements
ChartLegendCustomItem

The following is the XML Schema definition of the **ChartLegendCustomItem.Name** attribute.

```
<xsd:attribute name="Name" type="xsd:normalizedString" use="required" />
```

2.129.2 ChartLegendCustomItem.ActionInfo

Applies to RDL schemas 2008/01 [\[MSFT-RDL200801\]](#) **and 2010/01** [\[MSFT-RDL201001\]](#)

The **ChartLegendCustomItem.ActionInfo** element is ignored. This element is of type [ActionInfo](#).

The following is the parent element of the **ChartLegendCustomItem.ActionInfo** element.

Parent elements
ChartLegendCustomItem

The following is the XML Schema definition of the **ChartLegendCustomItem.ActionInfo** element.

```
<xsd:element name="ActionInfo" type="ActionInfoType" minOccurs="0" />
```

2.129.3 ChartLegendCustomItem.ChartLegendCustomItemCells

Applies to RDL schemas 2008/01 [\[MSFT-RDL200801\]](#) **and 2010/01** [\[MSFT-RDL201001\]](#)

The **ChartLegendCustomItem.ChartLegendCustomItemCells** element is ignored. This element is of type [ChartLegendCustomItemCells](#).

The following is the parent element of the **ChartLegendCustomItem.ChartLegendCustomItemCells** element.

Parent elements
ChartLegendCustomItemCells

The following is the XML Schema definition of the **ChartLegendCustomItem.ChartLegendCustomItemCells** element.

```
<xsd:element name="ChartLegendCustomItemCells" type="ChartLegendCustomItemCellsType" />
```

2.129.4 ChartLegendCustomItem.ChartMarker

Applies to RDL schemas 2008/01 [\[MSFT-RDL200801\]](#) **and 2010/01** [\[MSFT-RDL201001\]](#)

The **ChartLegendCustomItem.ChartMarker** element is ignored. This element is of type [ChartMarker](#).

The following is the parent element of the **ChartLegendCustomItem.ChartMarker** element.

Parent elements
ChartLegendCustomItem

The following is the XML Schema definition of the **ChartLegendCustomItem.ChartMarker** element.

```
<xsd:element name="ChartMarker" type="ChartMarkerType" minOccurs="0" />
```

2.129.5 ChartLegendCustomItem.Separator

Applies to RDL schemas 2008/01 [\[MSFT-RDL200801\]](#) **and 2010/01** [\[MSFT-RDL201001\]](#)

The **ChartLegendCustomItem.Separator** element is ignored.

The following is the parent element of the **ChartLegendCustomItem.Separator** element.

Parent elements
ChartLegendCustomItem

The following is the XML Schema definition of the **ChartLegendCustomItem.Separator** element.

```
<xsd:element name="Separator" type="xsd:string" minOccurs="0" />
```

2.129.6 ChartLegendCustomItem.SeparatorColor

Applies to RDL schemas 2008/01 [\[MSFT-RDL200801\]](#) **and 2010/01** [\[MSFT-RDL201001\]](#)

The **ChartLegendCustomItem.SeparatorColor** element is ignored.

The following is the parent element of the **ChartLegendCustomItem.SeparatorColor** element.

Parent elements
ChartLegendCustomItem

The following is the XML Schema definition of the **ChartLegendCustomItem.SeparatorColor** element.

```
<xsd:element name="SeparatorColor" type="xsd:string" minOccurs="0" />
```

2.129.7 ChartLegendCustomItem.Style

Applies to RDL schemas 2008/01 [\[MSFT-RDL200801\]](#) **and 2010/01** [\[MSFT-RDL201001\]](#)

The **ChartLegendCustomItem.Style** element is ignored. This element is of type [Style](#).

The following is the parent element of the **ChartLegendCustomItem.Style** element.

Parent elements
ChartLegendCustomItem

The following is the XML Schema definition of the **ChartLegendCustomItem.Style** element.

```
<xsd:element name="Style" type="StyleType" minOccurs="0" />
```

2.129.8 ChartLegendCustomItem.ToolTip

Applies to RDL schemas 2008/01 [\[MSFT-RDL200801\]](#) **and 2010/01** [\[MSFT-RDL201001\]](#)

The **ChartLegendCustomItem.ToolTip** element is ignored.

The following is the parent element of the **ChartLegendCustomItem.ToolTip** element.

Parent elements
ChartLegendCustomItem

The following is the XML Schema definition of the **ChartLegendCustomItem.ToolTip** element.

```
<xsd:element name="ToolTip" type="StringLocIDType" minOccurs="0" />
```

2.130 ChartLegendCustomItemCells

Applies to RDL schemas 2008/01 [\[MSFT-RDL200801\]](#) **and 2010/01** [\[MSFT-RDL201001\]](#)

The **ChartLegendCustomItemCells** element is ignored.

The following are the parent and child elements of the **ChartLegendCustomItemCells** element.

Parent elements
ChartLegendCustomItem

Child elements
ChartLegendCustomItemCells.ChartLegendCustomItemCell

The following is the XML Schema definition of the **ChartLegendCustomItemCells** element.

```
<xsd:complexType name="ChartLegendCustomItemCellsType">
  <xsd:sequence>
    <xsd:element name="ChartLegendCustomItemCell"
      type="ChartLegendCustomItemCellType" maxOccurs="unbounded" />
  </xsd:sequence>
  <xsd:anyAttribute namespace="##other" processContents="skip" />
</xsd:complexType>
```

2.130.1 ChartLegendCustomItemCells.ChartLegendCustomItemCell

Applies to RDL schemas 2008/01 [\[MSFT-RDL200801\]](#) **and 2010/01** [\[MSFT-RDL201001\]](#)

The **ChartLegendCustomItemCells.ChartLegendCustomItemCell** element is ignored. This element is of type [ChartLegendCustomItemCell](#).

The following is the parent element of the **ChartLegendCustomItemCells.ChartLegendCustomItemCell** element.

Parent elements
ChartLegendCustomItemCells

The following is the XML Schema definition of the **ChartLegendCustomItemCells.ChartLegendCustomItemCell** element.

```
<xsd:element name="ChartLegendCustomItemCell" type="ChartLegendCustomItemCellType"
maxOccurs="unbounded" />
```

2.131 ChartLegendCustomItemCell

Applies to RDL schemas 2008/01 [MSFT-RDL200801] and 2010/01 [MSFT-RDL201001]

The **ChartLegendCustomItemCell** element is ignored.

The following are the parent elements, attributes, and child elements of the **ChartLegendCustomItemCell** element.

Parent elements
ChartLegendCustomItemCells

Attributes
ChartLegendCustomItemCell.Name

Child elements
ChartLegendCustomItemCell.ActionInfo
ChartLegendCustomItemCell.Alignment
ChartLegendCustomItemCell.BottomMargin
ChartLegendCustomItemCell.CellSpan
ChartLegendCustomItemCell.CellType
ChartLegendCustomItemCell.ImageHeight
ChartLegendCustomItemCell.ImageWidth
ChartLegendCustomItemCell.LeftMargin
ChartLegendCustomItemCell.RightMargin
ChartLegendCustomItemCell.Style
ChartLegendCustomItemCell.SymbolHeight

Child elements
ChartLegendCustomItemCell.SymbolWidth
ChartLegendCustomItemCell.Text
ChartLegendCustomItemCell.ToolTip
ChartLegendCustomItemCell.TopMargin

The following is the XML Schema definition of the **ChartLegendCustomItemCell** element.

```
<xsd:complexType name="ChartLegendCustomItemCellType">
  <xsd:choice minOccurs="0" maxOccurs="unbounded">
    <xsd:element name="CellType" minOccurs="0">
      <xsd:simpleType>
        <xsd:restriction base="xsd:string">
          <xsd:enumeration value="Text" />
          <xsd:enumeration value="SeriesSymbol" />
          <xsd:enumeration value="Image" />
        </xsd:restriction>
      </xsd:simpleType>
    </xsd:element>
    <xsd:element name="Text" type="xsd:string" minOccurs="0" />
    <xsd:element name="CellSpan" type="xsd:unsignedInt" minOccurs="0" />
    <xsd:element name="Style" type="StyleType" minOccurs="0" />
    <xsd:element name="ActionInfo" type="ActionInfoType" minOccurs="0" />
    <xsd:element name="ToolTip" type="StringLocIDType" minOccurs="0" />
    <xsd:element name="ImageHeight" type="xsd:string" minOccurs="0" />
    <xsd:element name="ImageWidth" type="xsd:string" minOccurs="0" />
    <xsd:element name="SymbolHeight" type="xsd:string" minOccurs="0" />
    <xsd:element name="SymbolWidth" type="xsd:string" minOccurs="0" />
    <xsd:element name="Alignment" type="xsd:string" minOccurs="0" />
    <xsd:element name="TopMargin" type="xsd:string" minOccurs="0" />
    <xsd:element name="BottomMargin" type="xsd:string" minOccurs="0" />
    <xsd:element name="LeftMargin" type="xsd:string" minOccurs="0" />
    <xsd:element name="RightMargin" type="xsd:string" minOccurs="0" />
    <xsd:any namespace="##other" processContents="skip" />
  </xsd:choice>
  <xsd:attribute name="Name" type="xsd:normalizedString" use="required" />
  <xsd:anyAttribute namespace="##other" processContents="skip" />
</xsd:complexType>
```

2.131.1 ChartLegendCustomItemCell.Name

Applies to RDL schemas 2008/01 [\[MSFT-RDL200801\]](#) and **2010/01** [\[MSFT-RDL201001\]](#)

The **ChartLegendCustomItemCell.Name** attribute specifies the name of the cell of a custom item in a [ChartLegend](#). If the [ChartLegendCustomItemCell](#) element is specified, the **ChartLegendCustomItemCell.Name** attribute MUST be specified, and the value of this attribute MUST be a case-sensitive CLS-compliant identifier [\[UTR15\]](#) that MUST be unique among the **ChartLegendCustomItemCell.Name** values in the parent collection.

The following is the parent element of the **ChartLegendCustomItemCell.Name** attribute.

Parent elements
ChartLegendCustomItemCell

The following is the XML Schema definition of the **ChartLegendCustomItemCell.Name** attribute.

```
<xsd:attribute name="Name" type="xsd:normalizedString" use="required" />
```

2.131.2 ChartLegendCustomItemCell.ActionInfo

Applies to RDL schemas 2008/01 [\[MSFT-RDL200801\]](#) **and 2010/01** [\[MSFT-RDL201001\]](#)

The **ChartLegendCustomItemCell.ActionInfo** element is ignored.

The following is the parent element of the **ChartLegendCustomItemCell.ActionInfo** element.

Parent elements
ChartLegendCustomItemCell

The following is the XML Schema definition of the **ChartLegendCustomItemCell.ActionInfo** element.

```
<xsd:element name="ActionInfo" type="ActionInfoType" minOccurs="0" />
```

2.131.3 ChartLegendCustomItemCell.Alignment

Applies to RDL schemas 2008/01 [\[MSFT-RDL200801\]](#) **and 2010/01** [\[MSFT-RDL201001\]](#)

The **ChartLegendCustomItemCell.Alignment** element is ignored.

The following is the parent element of the **ChartLegendCustomItemCell.Alignment** element.

Parent elements
ChartLegendCustomItemCell

The following is the XML Schema definition of the **ChartLegendCustomItemCell.Alignment** element.

```
<xsd:element name="Alignment" type="xsd:string" minOccurs="0" />
```

2.131.4 ChartLegendCustomItemCell.BottomMargin

Applies to RDL schemas 2008/01 [\[MSFT-RDL200801\]](#) **and 2010/01** [\[MSFT-RDL201001\]](#)

The **ChartLegendCustomItemCell.BottomMargin** element is ignored.

The following is the parent element of the **ChartLegendCustomItemCell.BottomMargin** element.

Parent elements
ChartLegendCustomItemCell

The following is the XML Schema definition of the **ChartLegendCustomItemCell.BottomMargin** element.

```
<xsd:element name="BottomMargin" type="xsd:string" minOccurs="0" />
```

2.131.5 ChartLegendCustomItemCell.CellSpan

Applies to RDL schemas 2008/01 [\[MSFT-RDL200801\]](#) **and 2010/01** [\[MSFT-RDL201001\]](#)

The **ChartLegendCustomItemCell.CellSpan** element is ignored.

The following is the parent element of the **ChartLegendCustomItemCell.CellSpan** element.

Parent elements
ChartLegendCustomItemCell

The following is the XML Schema definition of the **ChartLegendCustomItemCell.CellSpan** element.

```
<xsd:element name="CellSpan" type="xsd:unsignedInt" minOccurs="0" />
```

2.131.6 ChartLegendCustomItemCell.CellType

Applies to RDL schemas 2008/01 [\[MSFT-RDL200801\]](#) **and 2010/01** [\[MSFT-RDL201001\]](#)

The **ChartLegendCustomItemCell.CellType** element is ignored.

The following is the parent element of the **ChartLegendCustomItemCell.CellType** element.

Parent elements
ChartLegendCustomItemCell

The following is the XML Schema definition of the **ChartLegendCustomItemCell.CellType** element.

```
<xsd:element name="CellType" minOccurs="0">
  <xsd:simpleType>
    <xsd:restriction base="xsd:string">
      <xsd:enumeration value="Text" />
      <xsd:enumeration value="SeriesSymbol" />
      <xsd:enumeration value="Image" />
    </xsd:restriction>
  </xsd:simpleType>
</xsd:element>
```

</xsd:element>

2.131.7 ChartLegendCustomItemCell.ImageHeight

Applies to RDL schemas 2008/01 [\[MSFT-RDL200801\]](#) **and 2010/01** [\[MSFT-RDL201001\]](#)

The **ChartLegendCustomItemCell.ImageHeight** element is ignored.

The following is the parent element of the **ChartLegendCustomItemCell.ImageHeight** element.

Parent elements
ChartLegendCustomItemCell

The following is the XML Schema definition of the **ChartLegendCustomItemCell.ImageHeight** element.

```
<xsd:element name="ImageHeight" type="xsd:string" minOccurs="0" />
```

2.131.8 ChartLegendCustomItemCell.ImageWidth

Applies to RDL schemas 2008/01 [\[MSFT-RDL200801\]](#) **and 2010/01** [\[MSFT-RDL201001\]](#)

The **ChartLegendCustomItemCell.ImageWidth** element is ignored.

The following is the parent element of the **ChartLegendCustomItemCell.ImageWidth** element.

Parent elements
ChartLegendCustomItemCell

The following is the XML Schema definition of the **ChartLegendCustomItemCell.ImageWidth** element.

```
<xsd:element name="ImageWidth" type="xsd:string" minOccurs="0" />
```

2.131.9 ChartLegendCustomItemCell.LeftMargin

Applies to RDL schemas 2008/01 [\[MSFT-RDL200801\]](#) **and 2010/01** [\[MSFT-RDL201001\]](#)

The **ChartLegendCustomItemCell.LeftMargin** element is ignored.

The following is the parent element of the **ChartLegendCustomItemCell.LeftMargin** element.

Parent elements
ChartLegendCustomItemCell

The following is the XML Schema definition of the **ChartLegendCustomItemCell.LeftMargin** element.

```
<xsd:element name="LeftMargin" type="xsd:string" minOccurs="0" />
```

2.131.10 ChartLegendCustomItemCell.RightMargin

Applies to RDL schemas 2008/01 [\[MSFT-RDL200801\]](#) **and 2010/01** [\[MSFT-RDL201001\]](#)

The **ChartLegendCustomItemCell.RightMargin** element is ignored.

The following is the parent element of the **ChartLegendCustomItemCell.RightMargin** element.

Parent elements
ChartLegendCustomItemCell

The following is the XML Schema definition of the **ChartLegendCustomItemCell.RightMargin** element.

```
<xsd:element name="RightMargin" type="xsd:string" minOccurs="0" />
```

2.131.11 ChartLegendCustomItemCell.Style

Applies to RDL schemas 2008/01 [\[MSFT-RDL200801\]](#) **and 2010/01** [\[MSFT-RDL201001\]](#)

The **ChartLegendCustomItemCell.Style** element is ignored. This element is of type [Style](#).

The following is the parent element of the **ChartLegendCustomItemCell.Style** element.

Parent elements
ChartLegendCustomItemCell

The following is the XML Schema definition of the **ChartLegendCustomItemCell.Style** element.

```
<xsd:element name="Style" type="StyleType" minOccurs="0" />
```

2.131.12 ChartLegendCustomItemCell.SymbolHeight

Applies to RDL schemas 2008/01 [\[MSFT-RDL200801\]](#) **and 2010/01** [\[MSFT-RDL201001\]](#)

The **ChartLegendCustomItemCell.SymbolHeight** element is ignored.

The following is the parent element of the **ChartLegendCustomItemCell.SymbolHeight** element.

Parent elements
ChartLegendCustomItemCell

The following is the XML Schema definition of the **ChartLegendCustomItemCell.SymbolHeight** element.

```
<xsd:element name="SymbolHeight" type="xsd:string" minOccurs="0" />
```

2.131.13 ChartLegendCustomItemCell.SymbolWidth

Applies to RDL schemas 2008/01 [\[MSFT-RDL200801\]](#) **and 2010/01** [\[MSFT-RDL201001\]](#)

The **ChartLegendCustomItemCell.SymbolWidth** element is ignored.

The following is the parent element of the **ChartLegendCustomItemCell.SymbolWidth** element.

Parent elements
ChartLegendCustomItemCell

The following is the XML Schema definition of the **ChartLegendCustomItemCell.SymbolWidth** element.

```
<xsd:element name="SymbolWidth" type="xsd:string" minOccurs="0" /
```

2.131.14 ChartLegendCustomItemCell.Text

Applies to RDL schemas 2008/01 [\[MSFT-RDL200801\]](#) **and 2010/01** [\[MSFT-RDL201001\]](#)

The **ChartLegendCustomItemCell.Text** element is ignored.

The following is the parent element of the **ChartLegendCustomItemCell.Text** element.

Parent elements
ChartLegendCustomItemCell

The following is the XML Schema definition of the **ChartLegendCustomItemCell.Text** element.

```
<xsd:element name="Text" type="xsd:string" minOccurs="0" />
```

2.131.15 ChartLegendCustomItemCell.ToolTip

Applies to RDL schemas 2008/01 [\[MSFT-RDL200801\]](#) **and 2010/01** [\[MSFT-RDL201001\]](#)

The **ChartLegendCustomItemCell.ToolTip** element is ignored.

The following is the parent element of the **ChartLegendCustomItemCell.ToolTip** element.

Parent elements
ChartLegendCustomItemCell

The following is the XML Schema definition of the **ChartLegendCustomItemCell.ToolTip** element.

```
<xsd:element name="ToolTip" type="StringLocIDType" minOccurs="0" />
```

2.131.16 ChartLegendCustomItemCell.TopMargin

Applies to RDL schemas 2008/01 [\[MSFT-RDL200801\]](#) **and 2010/01** [\[MSFT-RDL201001\]](#)

The **ChartLegendCustomItemCell.TopMargin** element is ignored.

The following is the parent element of the **ChartLegendCustomItemCell.TopMargin** element.

Parent elements
ChartLegendCustomItemCell

The following is the XML Schema definition of the **ChartLegendCustomItemCell.TopMargin** element.

```
<xsd:element name="TopMargin" type="xsd:string" minOccurs="0" />
```

2.132 Chart (RDL schemas 2003/10 and 2005/01)

Applies to RDL schemas 2003/10 [\[MSFT-RDL200310\]](#) **and 2005/01** [\[MSFT-RDL200501\]](#) **only**

The **Chart** element specifies a set of [ChartArea](#) elements to be drawn as a single data visualization data region.

The following are the parent elements, attribute, and child elements of the **Chart** element.

Parent elements
ReportItems
CustomReportItem.AltReportItem

Attributes
Chart.Name

Child elements
Chart.Action
Chart.Bookmark
Chart.CategoryAxis
Chart.CategoryGroupings

Child elements
Chart.ChartData
Chart.ChartElementOutput
Chart.CustomProperties
Chart.DataElementName
Chart.DataElementOutput
Chart.DataSetName
Chart.Filters
Chart.Height
Chart.KeepTogether
Chart.Label
Chart.Left
Chart.Legend
Chart.LinkToChild
Chart.PageBreakAtEnd
Chart.PageBreakAtStart
Chart.Palette
Chart.PlotArea
Chart.PointWidth
Chart.NoRows
Chart.SeriesGroupings
Chart.Style
Chart.Subtype
Chart.ThreeDProperties
Chart.Title
Chart.ToolTip
Chart.Top
Chart.Type
Chart.ValueAxis
Chart.Visibility
Chart.Width

Child elements

[Chart.ZIndex](#)

The following is the XML Schema definition of the **Chart (RDL schemas 2003/10 and 2005/01)** element.

```
<xsd:complexType name="ChartType">
  <xsd:choice minOccurs="0" maxOccurs="unbounded">
    <xsd:element name="Type" minOccurs="0">
      <xsd:simpleType>
        <xsd:restriction base="xsd:string">
          <xsd:enumeration value="Column" />
          <xsd:enumeration value="Bar" />
          <xsd:enumeration value="Line" />
          <xsd:enumeration value="Pie" />
          <xsd:enumeration value="Scatter" />
          <xsd:enumeration value="Bubble" />
          <xsd:enumeration value="Area" />
          <xsd:enumeration value="Doughnut" />
          <xsd:enumeration value="Stock" />
        </xsd:restriction>
      </xsd:simpleType>
    </xsd:element>
    <xsd:element name="Subtype" minOccurs="0">
      <xsd:simpleType>
        <xsd:restriction base="xsd:string">
          <xsd:enumeration value="Stacked" />
          <xsd:enumeration value="PercentStacked" />
          <xsd:enumeration value="Plain" />
          <xsd:enumeration value="Smooth" />
          <xsd:enumeration value="Exploded" />
          <xsd:enumeration value="Line" />
          <xsd:enumeration value="SmoothLine" />
          <xsd:enumeration value="HighLowClose" />
          <xsd:enumeration value="OpenHighLowClose" />
          <xsd:enumeration value="Candlestick" />
        </xsd:restriction>
      </xsd:simpleType>
    </xsd:element>
    <xsd:element name="Style" type="StyleType" minOccurs="0" />
    <xsd:element name="Action" type="ActionType" minOccurs="0" />
    <xsd:element name="Top" type="SizeType" minOccurs="0" />
    <xsd:element name="Left" type="SizeType" minOccurs="0" />
    <xsd:element name="Height" type="SizeType" minOccurs="0" />
    <xsd:element name="Width" type="SizeType" minOccurs="0" />
    <xsd:element name="ZIndex" type="xsd:unsignedInt" minOccurs="0" />
    <xsd:element name="Visibility" type="VisibilityType" minOccurs="0" />
    <xsd:element name="ToolTip" type="xsd:string" minOccurs="0" />
    <xsd:element name="Label" type="xsd:string" minOccurs="0" />
    <xsd:element name="LinkToChild" type="xsd:string" minOccurs="0" />
    <xsd:element name="Bookmark" type="xsd:string" minOccurs="0" />
    <xsd:element name="CustomProperties" type="CustomPropertiesType"
minOccurs="0" />
    <xsd:element name="KeepTogether" type="xsd:boolean" minOccurs="0" />
    <xsd:element name="NoRows" type="xsd:string" minOccurs="0" />
    <xsd:element name="DataSetName" type="xsd:string" minOccurs="0" />
  </xsd:choice>
</xsd:complexType>
```

```

<xsd:element name="PageBreakAtStart" type="xsd:boolean" minOccurs="0" />
<xsd:element name="PageBreakAtEnd" type="xsd:boolean" minOccurs="0" />
<xsd:element name="Filters" type="FiltersType" minOccurs="0" />
<xsd:element name="SeriesGroupings" type="SeriesGroupingsType"
minOccurs="0" />
  <xsd:element name="CategoryGroupings" type="CategoryGroupingsType"
minOccurs="0" />
  <xsd:element name="ChartData" type="ChartData" minOccurs="0" />
  <xsd:element name="Legend" type="LegendType" minOccurs="0" />
  <xsd:element name="CategoryAxis" type="CategoryAxisType" minOccurs="0" />
  <xsd:element name="ValueAxis" type="ValueAxisType" minOccurs="0" />
  <xsd:element name="Title" type="TitleType" minOccurs="0" />
  <xsd:element name="PointWidth" type="xsd:unsignedInt" minOccurs="0" />
  <xsd:element name="Palette" minOccurs="0">
    <xsd:simpleType>
      <xsd:restriction base="xsd:string">
        <xsd:enumeration value="Default" />
        <xsd:enumeration value="EarthTones" />
        <xsd:enumeration value="Excel" />
        <xsd:enumeration value="GrayScale" />
        <xsd:enumeration value="Light" />
        <xsd:enumeration value="Pastel" />
        <xsd:enumeration value="SemiTransparent" />
      </xsd:restriction>
    </xsd:simpleType>
  </xsd:element>
  <xsd:element name="ThreeDProperties" type="ThreeDPropertiesType"
minOccurs="0" />
  <xsd:element name="PlotArea" type="PlotAreaType" minOccurs="0" />
  <xsd:element name="DataElementName" type="xsd:string" minOccurs="0" />
  <xsd:element name="DataElementOutput" minOccurs="0">
    <xsd:simpleType>
      <xsd:restriction base="xsd:string">
        <xsd:enumeration value="Output" />
        <xsd:enumeration value="NoOutput" />
        <xsd:enumeration value="ContentsOnly" />
        <xsd:enumeration value="Auto" />
      </xsd:restriction>
    </xsd:simpleType>
  </xsd:element>
  <xsd:element name="ChartElementOutput" minOccurs="0">
    <xsd:simpleType>
      <xsd:restriction base="xsd:string">
        <xsd:enumeration value="Output" />
        <xsd:enumeration value="NoOutput" />
      </xsd:restriction>
    </xsd:simpleType>
  </xsd:element>
  <xsd:any namespace="##other" processContents="skip" />
</xsd:choice>
<xsd:attribute name="Name" type="xsd:normalizedString" use="required" />
<xsd:anyAttribute namespace="##other" processContents="skip" />
</xsd:complexType>

```

2.132.1 Chart.Name (RDL schemas 2003/10 and 2005/01)

Applies to RDL schemas 2003/10 [\[MSFT-RDL200310\]](#) and 2005/01 [\[MSFT-RDL200501\]](#) only

The **Chart.Name** attribute specifies the name of a [Chart](#). This attribute MUST be specified. The value of this attribute MUST be a case-sensitive CLS-compliant identifier [\[UTR15\]](#) that MUST be unique among data regions, groups, and scope names in the [Report](#).

Following is the parent element of the **Chart.Name** attribute.

Parent elements
Chart

The following is the XML Schema definition of the **Chart.Name** attribute.

```
<xsd:attribute name="Name" type="xsd:normalizedString" use="required" />
```

2.132.2 Chart.Action (RDL schemas 2003/10 and 2005/01)

Applies to RDL schemas 2003/10 [\[MSFT-RDL200310\]](#) **and 2005/01** [\[MSFT-RDL200501\]](#) **only**

The **Chart.Action** element is ignored.

Following is the parent element of the **Chart.Action** element.

Parent elements
Chart

The following is the XML Schema definition of the **Chart.Action** element.

```
<xsd:element name="Action" type="ActionType" minOccurs="0" />
```

2.132.3 Chart.Bookmark (RDL schemas 2003/10 and 2005/01)

Applies to RDL schemas 2003/10 [\[MSFT-RDL200310\]](#) **and 2005/01** [\[MSFT-RDL200501\]](#) **only**

The **Chart.Bookmark** element specifies a bookmark that can be linked to via a bookmark action. This element is optional. If the **Chart.Bookmark** element is present, its value MUST be a [String](#) [\[XMLSCHEMA2-3.2.1\]](#) or an expression that evaluates to a **String**. If this element is not present, its value is interpreted as an empty string.

Following is the parent element of the **Chart.Bookmark** element.

Parent elements
Chart

The following is the XML Schema definition of the **Chart.Bookmark** element.

```
<xsd:element name="Bookmark" type="xsd:string" minOccurs="0" />
```

2.132.4 Chart.CategoryAxis (RDL schemas 2003/10 and 2005/01)

Applies to RDL schemas 2003/10 [\[MSFT-RDL200310\]](#) **and 2005/01** [\[MSFT-RDL200501\]](#) **only**

The **Chart.CategoryAxis** element specifies the category axis for a [Chart](#). This element is optional. This element is of type [CategoryAxis](#).

Following is the parent element of the **Chart.CategoryAxis** element.

Parent elements
Chart

The following is the XML Schema definition of the **Chart.CategoryAxis** element.

```
<xsd:element name="CategoryAxis" type="CategoryAxisType" minOccurs="0" />
```

2.132.5 Chart.CategoryGroupings (RDL schemas 2003/10 and 2005/01)

Applies to RDL schemas 2003/10 [\[MSFT-RDL200310\]](#) **and 2005/01** [\[MSFT-RDL200501\]](#) **only**

The **Chart.CategoryGroupings** element specifies a set of category (X) groupings for a [Chart](#). This element is optional and is of type [CategoryGroupings](#).

Following is the parent element of the **Chart.CategoryGroupings** element.

Parent elements
Chart

The following is the XML Schema definition of the **Chart.CategoryGroupings** element.

```
<xsd:element name="CategoryGroupings" type="CategoryGroupingsType" minOccurs="0" />
```

2.132.6 Chart.ChartData (RDL schemas 2003/10 and 2005/01)

Applies to RDL schemas 2003/10 [\[MSFT-RDL200310\]](#) **and 2005/01** [\[MSFT-RDL200501\]](#) **only**

The **Chart.ChartData** element specifies the data values in a [ChartArea](#). This element is optional. This element is of type [ChartData](#).

Following is the parent element of the **Chart.ChartData** element.

Parent elements
Chart

The following is the XML Schema definition of the **Chart.ChartData** element.

```
<xsd:element name="ChartData" type="ChartDataTypes" minOccurs="0" />
```

2.132.7 Chart.ChartElementOutput (RDL schemas 2003/10 and 2005/01)

Applies to RDL schemas 2003/10 [\[MSFT-RDL200310\]](#) **and 2005/01** [\[MSFT-RDL200501\]](#) **only**

The **Chart.ChartElementOutput** element MUST NOT be used.

Following is the parent element of the **Chart.ChartElementOutput** element.

Parent elements
Chart

The following is the XML Schema definition of the **Chart.ChartElementOutput** element.

```
<xsd:element name="ChartElementOutput" minOccurs="0">
  <xsd:simpleType>
    <xsd:restriction base="xsd:string">
      <xsd:enumeration value="Output" />
      <xsd:enumeration value="NoOutput" />
    </xsd:restriction>
  </xsd:simpleType>
</xsd:element>
```

2.132.8 Chart.CustomProperties (RDL schemas 2003/10 and 2005/01)

Applies to RDL schemas 2003/10 [\[MSFT-RDL200310\]](#) **and 2005/01** [\[MSFT-RDL200501\]](#) **only**

The **Chart.CustomProperties** element specifies a set of custom information to be handed to a [Chart](#). This element is optional. This element is of type [CustomProperties](#).

Following is the parent element of the **Chart.CustomProperties** element.

Parent elements
Chart

The following is the XML Schema definition of the **Chart.CustomProperties** element.

```
<xsd:element name="CustomProperties" type="CustomPropertiesType" minOccurs="0" />
```

In RDL schema 2003/10 [\[MSFT-RDL200310\]](#), the equivalent element of **Chart.CustomProperties** is **Chart.Custom**, which is of type [Custom](#).

2.132.9 Chart.DataElementName (RDL schemas 2003/10 and 2005/01)

Applies to RDL schemas 2003/10 [\[MSFT-RDL200310\]](#) **and 2005/01** [\[MSFT-RDL200501\]](#) **only**

The **Chart.DataElementName** element specifies the name to use for the data element or attribute for a [Chart](#). This element is optional. If this element is present, its value MUST be a CLS-compliant identifier [\[UTR15\]](#).

Following is the parent element of the **Chart.DataElementName** element.

Parent elements
Chart

The following is the XML Schema definition of the **Chart.DataElementName** element.

```
<xsd:element name="DataElementName" type="xsd:string" minOccurs="0" />
```

2.132.10 Chart.DataElementOutput (RDL schemas 2003/10 and 2005/01)

Applies to RDL schemas 2003/10 [\[MSFT-RDL200310\]](#) **and 2005/01** [\[MSFT-RDL200501\]](#) **only**

The **Chart.DataElementOutput** element specifies whether an item should appear in a data rendering. This element is optional. If this element is present, its value MUST be a [String](#) [\[XMLSCHEMA2-3.2.1\]](#). The value of this element MUST be one of the following:

Output: Specifies that the item appears in the data rendering output.

NoOutput: Specifies that the item does not appear in the data rendering output.

Auto: Specifies that the item does not appear in the data rendering output if the [Chart.Visibility](#) element has its Hidden property set to true. Otherwise, the value of the **Chart.DataElementOutput** element is interpreted as "Output".

If the **Chart.DataElementOutput** element is not present, its value is interpreted as "Auto".

Following is the parent element of the **Chart.DataElementOutput** element.

Parent elements
Chart

The following is the XML Schema definition of the **Chart.DataElementOutput** element.

```
<xsd:element name="DataElementOutput" minOccurs="0">
  <xsd:simpleType>
    <xsd:restriction base="xsd:string">
      <xsd:enumeration value="Output" />
      <xsd:enumeration value="NoOutput" />
      <xsd:enumeration value="ContentsOnly" />
      <xsd:enumeration value="Auto" />
    </xsd:restriction>
  </xsd:simpleType>
</xsd:element>
```

2.132.11 Chart.DataSetName (RDL schemas 2003/10 and 2005/01)

Applies to RDL schemas 2003/10 [\[MSFT-RDL200310\]](#) **and 2005/01** [\[MSFT-RDL200501\]](#) **only**

The **Chart.DataSetName** element specifies the name of the [DataSet](#) to use for a data region. This element is optional. If this element is present, its value MUST be a [String \[XMLSCHEMA2-3.2.1\]](#). This element MUST be specified if the following conditions are true:

- The chart is not contained within another data region.
- More than one dataset is specified for the [Report](#).

If no dataset is specified for the containing report, the chart MUST NOT render.

Following is the parent element of the **Chart.DataSetName** element.

Parent elements
Chart

The following is the XML Schema definition of the **Chart.DataSetName** element.

```
<xsd:element name="DataSetName" type="xsd:string" minOccurs="0" />
```

2.132.12 Chart.Filters (RDL schemas 2003/10 and 2005/01)

Applies to RDL schemas 2003/10 [\[MSFT-RDL200310\]](#) **and 2005/01** [\[MSFT-RDL200501\]](#) **only**

The **Chart.Filters** element specifies a collection of [Filter](#) instances for a [Chart](#). The **Chart.Filters** element is optional. This element is of type [Filters](#).

Following is the parent element of the **Chart.Filters** element.

Parent elements
Chart

The following is the XML Schema definition of the **Chart.Filters** element.

```
<xsd:element name="Filters" type="FiltersType" minOccurs="0" />
```

2.132.13 Chart.Height (RDL schemas 2003/10 and 2005/01)

Applies to RDL schemas 2003/10 [\[MSFT-RDL200310\]](#) **and 2005/01** [\[MSFT-RDL200501\]](#) **only**

The **Chart.Height** element specifies the height of a [Chart](#). This element is optional. If this element is present, its value MUST be a non-negative [RdlSize](#). If the **Chart.Height** element is not present, its value is interpreted as the height of the chart's container, such as [Rectangle](#) or [Body](#), minus the value of the [Chart.Top](#) element, if specified.

Following is the parent element of the **Chart.Height** element.

Parent elements
Chart

The following is the XML Schema definition of the **Chart.Height** element.

```
<xsd:element name="Height" type="SizeType" minOccurs="0" />
```

2.132.14 Chart.KeepTogether (RDL schemas 2003/10 and 2005/01)

Applies to RDL schemas 2003/10 [\[MSFT-RDL200310\]](#) **and 2005/01** [\[MSFT-RDL200501\]](#) **only**

The **Chart.KeepTogether** element MUST NOT be used.

Following is the parent element of the **Chart.KeepTogether** element.

Parent elements
Chart

The following is the XML Schema definition of the **Chart.KeepTogether** element.

```
<xsd:element name="KeepTogether" type="xsd:boolean" minOccurs="0" />
```

2.132.15 Chart.Label (RDL schemas 2003/10 and 2005/01)

Applies to RDL schemas 2003/10 [\[MSFT-RDL200310\]](#) **and 2005/01** [\[MSFT-RDL200501\]](#) **only**

The **Chart.Label** element specifies a document map label to identify an instance of a [Chart](#) within the client UI. (This is done to provide a user-friendly label for searching.) This element is optional.

If the **Chart.Label** element is present, its value MUST be a [String \[XMLSCHEMA2-3.2.1\]](#) or an expression that evaluates to a **String**.

Following is the parent element of the **Chart.Label** element.

Parent elements
Chart

The following is the XML Schema definition of the **Chart.Label** element.

```
<xsd:element name="Label" type="xsd:string" minOccurs="0" />
```

2.132.16 Chart.Left (RDL schemas 2003/10 and 2005/01)

Applies to RDL schemas 2003/10 [\[MSFT-RDL200310\]](#) **and 2005/01** [\[MSFT-RDL200501\]](#) **only**

The **Chart.Left** element specifies the distance of a [Chart](#) from the left of the chart's container, such as a [Rectangle](#) or [Body](#). The **Chart.Left** element is optional. If this element is present, its value MUST be a non-negative [RdlSize](#). If this element is not present, its value is interpreted as 0.

Following is the parent element of the **Chart.Left** element.

Parent elements
Chart

The following is the XML Schema definition of the **Chart.Left** element.

```
<xsd:element name="Left" type="SizeType" minOccurs="0" />
```

2.132.17 Chart.Legend (RDL schemas 2003/10 and 2005/01)

Applies to RDL schemas 2003/10 [\[MSFT-RDL200310\]](#) **and 2005/01** [\[MSFT-RDL200501\]](#) **only**

The **Chart.Legend** element specifies the legend for a [Chart](#). This element is optional and is of type [Legend](#).

Following is the parent element of the **Chart.Legend** element.

Parent elements
Chart

The following is the XML Schema definition of the **Chart.Legend** element.

```
<xsd:element name="Legend" type="LegendType" minOccurs="0" />
```

2.132.18 Chart.LinkToChild (RDL schemas 2003/10 and 2005/01)

Applies to RDL schemas 2003/10 [\[MSFT-RDL200310\]](#) **and 2005/01** [\[MSFT-RDL200501\]](#) **only**

The **Chart.LinkToChild** element MUST NOT be used.

Following is the parent element of the **Chart.LinkToChild** element.

Parent elements
Chart

The following is the XML Schema definition of the **Chart.LinkToChild** element.

```
<xsd:element name="LinkToChild" type="xsd:string" minOccurs="0" />
```

2.132.19 Chart.PageBreakAtEnd (RDL schemas 2003/10 and 2005/01)

Applies to RDL schemas 2003/10 [\[MSFT-RDL200310\]](#) **and 2005/01** [\[MSFT-RDL200501\]](#) **only**

The **Chart.PageBreakAtEnd** element specifies whether a page break MUST be inserted after a [Chart](#). This element is optional. If this element is present, its value MUST be a [Boolean](#) [\[XMLSCHEMA2-3.2.2\]](#). If this element is not present, its value is interpreted as false.

Following is the parent element of the **Chart.PageBreakAtEnd** element.

Parent elements
Chart

The following is the XML Schema definition of the **Chart.PageBreakAtEnd** element.

```
<xsd:element name="PageBreakAtEnd" type="xsd:boolean" minOccurs="0" />
```

2.132.20 Chart.PageBreakAtStart (RDL schemas 2003/10 and 2005/01)

Applies to RDL schemas 2003/10 [\[MSFT-RDL200310\]](#) **and 2005/01** [\[MSFT-RDL200501\]](#) **only**

The **Chart.PageBreakAtStart** element specifies whether a page break MUST be inserted before a [Chart](#). This element is optional. If this element is present, its value MUST be a [Boolean](#) [\[XMLSCHEMA2-3.2.2\]](#). If this element is not present, its value is interpreted as false.

Following is the parent element of the **Chart.PageBreakAtStart** element.

Parent elements
Chart

The following is the XML Schema definition of the **Chart.PageBreakAtStart** element.

```
<xsd:element name="PageBreakAtStart" type="xsd:boolean" minOccurs="0" />
```

2.132.21 Chart.Palette (RDL schemas 2003/10 and 2005/01)

Applies to RDL schemas 2003/10 [\[MSFT-RDL200310\]](#) **and 2005/01** [\[MSFT-RDL200501\]](#) **only**

The **Chart.Palette** element specifies a color palette for chart items. This element is optional. If this element is present, its value MUST be a [String](#) and MUST be one of the following:

Default: Specifies that the Default palette is used.

EarthTones: Specifies that the EarthTones palette is used.

Excel: Specifies that the Excel palette is used.

GrayScale: Specifies that the GrayScale palette is used.

Light: Specifies that the Light palette is used.

Pastel: Specifies that the Pastel palette is used.

SemiTransparent: Specifies that the SemiTransparent palette is used.

If the **Chart.Palette** element is not present, its value is interpreted as "Default".

Following is the parent element of the **Chart.Palette** element.

Parent elements
Chart

The following is the XML Schema definition of the **Chart.Palette** element.

```
<xsd:element name="Palette" minOccurs="0" >
  <xsd:simpleType>
    <xsd:restriction base="xsd:string">
      <xsd:enumeration value="Default" />
      <xsd:enumeration value="EarthTones" />
      <xsd:enumeration value="Excel" />
      <xsd:enumeration value="GrayScale" />
      <xsd:enumeration value="Light" />
      <xsd:enumeration value="Pastel" />
      <xsd:enumeration value="SemiTransparent" />
    </xsd:restriction>
  </xsd:simpleType>
</xsd:element>
```

2.132.22 Chart.PlotArea (RDL schemas 2003/10 and 2005/01)

Applies to RDL schemas 2003/10 [\[MSFT-RDL200310\]](#) **and 2005/01** [\[MSFT-RDL200501\]](#) **only**

The **Chart.PlotArea** element specifies properties for a [PlotArea](#). This element is optional. This element is of type **PlotArea**.

Following is the parent element of the **Chart.PlotArea** element.

Parent elements
Chart

The following is the XML Schema definition of the **Chart.PlotArea** element.

```
<xsd:element name="PlotArea" type="PlotAreaType" minOccurs="0" />
```

2.132.23 Chart.PointWidth (RDL schemas 2003/10 and 2005/01)

Applies to RDL schemas 2003/10 [\[MSFT-RDL200310\]](#) **and 2005/01** [\[MSFT-RDL200501\]](#) **only**

The **Chart.PointWidth** element specifies the width of bars and columns as a percentage of the available room for each individual column in a [Chart](#). This element is optional.

If the **Chart.PointWidth** element is present, its value MUST be an [Integer \[XMLSCHEMA2-3.3.17\]](#) and MUST NOT be less than zero. If the value is greater than 100, columns will overlap each other. If the value of this element is 0, the default percentage is used. If this element is not present, its value is interpreted as 0.

Following is the parent element of the **Chart.PointWidth** element.

Parent elements
Chart

The following is the XML Schema definition of the **Chart.PointWidth** element.

```
<xsd:element name="PointWidth" type="xsd:unsignedInt" minOccurs="0" />
```

2.132.24 Chart.NoRows (RDL schemas 2003/10 and 2005/01)

Applies to RDL schemas 2003/10 [MSFT-RDL200310] and 2005/01 [MSFT-RDL200501] only

The **Chart.NoRows** element specifies the title to display if a [Chart](#) contains no data. This element is optional. If this element is present, its value MUST be a [String \[XMLSCHEMA2-3.2.1\]](#).

Following is the parent element of the **Chart.NoRows** element.

Parent elements
Chart

The following is the XML Schema definition of the **Chart.NoRows** element.

```
<xsd:element name="NoRows" type="xsd:string" minOccurs="0" />
```

2.132.25 Chart.SeriesGroupings (RDL schemas 2003/10 and 2005/01)

Applies to RDL schemas 2003/10 [MSFT-RDL200310] and 2005/01 [MSFT-RDL200501] only

The **Chart.SeriesGroupings** element specifies a set of series groupings for a [Chart](#). This element is optional and is of type [SeriesGrouping](#).

Following is the parent element of the **Chart.SeriesGroupings** element.

Parent elements
Chart

The following is the XML Schema definition of the **Chart.SeriesGroupings** element.

```
<xsd:element name="SeriesGroupings" type="SeriesGroupingsType" minOccurs="0" />
```

2.132.26 Chart.Style (RDL schemas 2003/10 and 2005/01)

Applies to RDL schemas 2003/10 [\[MSFT-RDL200310\]](#) **and 2005/01** [\[MSFT-RDL200501\]](#) **only**

The **Chart.Style** element specifies style information for a [Chart](#). This element is optional. This element is of type [Style](#).

Following is the parent element of the **Chart.Style** element.

Parent elements
Chart

The following is the XML Schema definition of the **Chart.Style** element.

```
<xsd:element name="Style" type="StyleType" minOccurs="0" />
```

2.132.27 Chart.Subtype (RDL schemas 2003/10 and 2005/01)

Applies to RDL schemas 2003/10 [\[MSFT-RDL200310\]](#) **and 2005/01** [\[MSFT-RDL200501\]](#) **only**

The **Chart.Subtype** element specifies the subtype of a [Chart](#). This element is optional. If this element is present, its value MUST be a [String](#) [\[XMLSCHEMA2-3.2.1\]](#). The value of the **Chart.Subtype** element MUST be one of the following:

Stacked: The value of the [Chart.Type](#) element MUST be "Area", "Bar", or "Column".

PercentStacked: The value of the **Chart.Type** element MUST be "Area", "Bar", or "Column".

Plain: The value of the **Chart.Type** element MUST NOT be "Stock".

Smooth: The value of the **Chart.Type** element MUST be "Line".

Exploded: The value of the **Chart.Type** element MUST be "Doughnut" or "Pie".

Line: The value of the **Chart.Type** element MUST be "Scatter".

SmoothLine: The value of the **Chart.Type** element MUST be "Scatter".

HighLowClose: The value of the **Chart.Type** element MUST be "Stock".

OpenHighLowClose: The value of the **Chart.Type** element MUST be "Stock".

Candlestick: The value of the **Chart.Type** element MUST be "Stock".

If the value of the **Chart.Type** element is "Stock", the **Chart.Subtype** element MUST be specified. If this element is not present, its value is interpreted as "Plain".

Following is the parent element of the **Chart.Subtype** element.

Parent elements
Chart

The following is the XML Schema definition of the **Chart.Subtype** element.

```

<xsd:element name="Subtype" minOccurs="0">
  <xsd:simpleType>
    <xsd:restriction base="xsd:string">
      <xsd:enumeration value="Stacked" />
      <xsd:enumeration value="PercentStacked" />
      <xsd:enumeration value="Plain" />
      <xsd:enumeration value="Smooth" />
      <xsd:enumeration value="Exploded" />
      <xsd:enumeration value="Line" />
      <xsd:enumeration value="SmoothLine" />
      <xsd:enumeration value="HighLowClose" />
      <xsd:enumeration value="OpenHighLowClose" />
      <xsd:enumeration value="Candlestick" />
    </xsd:restriction>
  </xsd:simpleType>
</xsd:element>

```

2.132.28 Chart.ThreeDProperties (RDL schemas 2003/10 and 2005/01)

Applies to RDL schemas 2003/10 [\[MSFT-RDL200310\]](#) **and 2005/01** [\[MSFT-RDL200501\]](#) **only**

The **Chart.ThreeDProperties** element specifies the properties for a 3D chart layout. This element is optional. This element is of type [ThreeDProperties](#).

Following is the parent element of the **Chart.ThreeDProperties** element.

Parent elements
Chart

The following is the XML Schema definition of the **Chart.ThreeDProperties** element.

```

<xsd:element name="ThreeDProperties" type="ThreeDPropertiesType" minOccurs="0" />

```

2.132.29 Chart.Title (RDL schemas 2003/10 and 2005/01)

Applies to RDL schemas 2003/10 [\[MSFT-RDL200310\]](#) **and 2005/01** [\[MSFT-RDL200501\]](#) **only**

The **Chart.Title** element specifies a title for a [Chart](#). This element is optional. This element is of type [Title](#).

Following is the parent element of the **Chart.Title** element.

Parent elements
Chart

The following is the XML Schema definition of the **Chart.Title** element.

```

<xsd:element name="Title" type="TitleType" minOccurs="0" />

```

2.132.30 Chart.ToolTip (RDL schemas 2003/10 and 2005/01)

Applies to RDL schemas 2003/10 [\[MSFT-RDL200310\]](#) **and 2005/01** [\[MSFT-RDL200501\]](#) **only**

The **Chart.ToolTip** element specifies the textual label for a [Chart](#). This element is optional.

If the **Chart.ToolTip** element is present, its value MUST be a [String \[XMLSCHEMA2-3.2.1\]](#) or an expression that evaluates to a **String**. If this element is not present, its value is interpreted as an empty string.

Following is the parent element of the **Chart.ToolTip** element.

Parent elements
Chart

The following is the XML Schema definition of the **Chart.ToolTip** element.

```
<xsd:element name="ToolTip" type="xsd:string" minOccurs="0" />
```

2.132.31 Chart.Top (RDL schemas 2003/10 and 2005/01)

Applies to RDL schemas 2003/10 [\[MSFT-RDL200310\]](#) **and 2005/01** [\[MSFT-RDL200501\]](#) **only**

The **Chart.Top** element specifies the distance of a [Chart](#) from the top of the chart's container, such as a [Rectangle](#) or [Body](#). This element is optional. If this element is present, its value MUST be a non-negative [RdlSize](#). If the **Chart.Top** element is not present, its value is interpreted as 0.

Following is the parent element of the **Chart.Top** element.

Parent elements
Chart

The following is the XML Schema definition of the **Chart.Top** element.

```
<xsd:element name="Top" type="SizeType" minOccurs="0" />
```

2.132.32 Chart.Type (RDL schemas 2003/10 and 2005/01)

Applies to RDL schemas 2003/10 [\[MSFT-RDL200310\]](#) **and 2005/01** [\[MSFT-RDL200501\]](#) **only**

The **Chart.Type** element specifies the type of a [Chart](#). This element is optional. If this element is present, its value MUST be a [String \[XMLSCHEMA2-3.2.1\]](#). The value of this element MUST be one of the following:

Column: The value of the [Chart.Subtype](#) element MUST be "Plain", "Stacked", or "PercentStacked".

Bar: The value of the **Chart.Subtype** element MUST be "Plain", "Stacked", or "PercentStacked".

Line: The value of the **Chart.Subtype** element MUST be "Plain" or "Smooth".

Pie: The value of the **Chart.Subtype** element MUST be "Plain" or "Exploded".

Scatter: The value of the **Chart.Subtype** element MUST be "Plain", "Line", or "SmoothLine".

Bubble: The value of the **Chart.Subtype** element MUST be "Plain".

Area: The value of the **Chart.Subtype** element MUST be "Plain", "Stacked" or "PercentStacked".

Doughnut: The value of the **Chart.Subtype** element MUST be "Plain" or "Exploded".

Stock: The value of the **Chart.Subtype** element MUST be "HighLowClose", "OpenHighLowClose", or "Candlestick".

If the **Chart.Type** element is not present, its value is interpreted as "Column".

Following is the parent element of the **Chart.Type** element.

Parent elements
Chart

The following is the XML Schema definition of the **Chart.Type** element.

```
<xsd:element name="Type" minOccurs="0">
  <xsd:simpleType>
    <xsd:restriction base="xsd:string">
      <xsd:enumeration value="Column" />
      <xsd:enumeration value="Bar" />
      <xsd:enumeration value="Line" />
      <xsd:enumeration value="Pie" />
      <xsd:enumeration value="Scatter" />
      <xsd:enumeration value="Bubble" />
      <xsd:enumeration value="Area" />
      <xsd:enumeration value="Doughnut" />
      <xsd:enumeration value="Stock" />
    </xsd:restriction>
  </xsd:simpleType>
</xsd:element>
```

2.132.33 Chart.ValueAxis (RDL schemas 2003/10 and 2005/01)

Applies to RDL schemas 2003/10 [\[MSFT-RDL200310\]](#) **and 2005/01** [\[MSFT-RDL200501\]](#) **only**

The **Chart.ValueAxis** element specifies the value axis for a [Chart](#). This element is optional. This element is of type [ValueAxis](#).

Following is the parent element of the **Chart.ValueAxis** element.

Parent elements
Chart

The following is the XML Schema definition of the **Chart.ValueAxis** element.

```
<xsd:element name="ValueAxis" type="ValueAxisType" minOccurs="0" />
```

2.132.34 Chart.Visibility (RDL schemas 2003/10 and 2005/01)

Applies to RDL schemas 2003/10 [MSFT-RDL200310] and 2005/01 [MSFT-RDL200501] only

The **Chart.Visibility** element specifies the visibility of a [Chart](#). This element is optional and is of type [Visibility](#).

Following is the parent element of the **Chart.Visibility** element.

Parent elements
Chart

The following is the XML Schema definition of the **Chart.Visibility** element.

```
<xsd:element name="Visibility" type="VisibilityType" minOccurs="0" />
```

2.132.35 Chart.Width (RDL schemas 2003/10 and 2005/01)

Applies to RDL schemas 2003/10 [MSFT-RDL200310] and 2005/01 [MSFT-RDL200501] only

The **Chart.Width** element specifies the width of a [Chart](#). This element is optional. If this element is present, its value MUST be a non-negative [RdlSize](#). If the **Chart.Width** element is not present, its value is interpreted as the width of the chart's container, such as [Rectangle](#) or [Body](#), minus the value of the [Chart.Left](#) element, if that element is specified.

Following is the parent element of the **Chart.Width** element.

Parent elements
Chart

The following is the XML Schema definition of the **Chart.Width** element.

```
<xsd:element name="Width" type="SizeType" minOccurs="0" />
```

2.132.36 Chart.ZIndex (RDL schemas 2003/10 and 2005/01)

Applies to RDL schemas 2003/10 [MSFT-RDL200310] and 2005/01 [MSFT-RDL200501] only

The **Chart.ZIndex** element specifies the drawing order of a [Chart](#) within a containing object. Items that have lower indices will be drawn first (appearing behind items with higher indices). Items with equal indices may have an unspecified rendering order.

The **Chart.ZIndex** element is optional. If this element is present, its value MUST be an [Integer](#) [XMLSCHEMA2-3.3.17]. If this element is not present, its value is interpreted as 0. The value of this element MUST be greater than or equal to 0 and less than or equal to 2147483647.

Following is the parent element of the **Chart.ZIndex** element.

Parent elements
Chart

The following is the XML Schema definition of the **Chart.ZIndex** element.

```
<xsd:element name="ZIndex" type="xsd:unsignedInt" minOccurs="0" />
```

2.133 CategoryAxis (RDL schemas 2003/10 and 2005/01)

Applies to RDL schemas 2003/10 [MSFT-RDL200310] and 2005/01 [MSFT-RDL200501] only

The **CategoryAxis** element specifies a category axis for a [Chart](#).

The following are the parent and child elements of the **CategoryAxis** element.

Parent elements
Chart

Child elements
CategoryAxis.Axis

The following is the XML Schema definition of the **CategoryAxis** element.

```
<xsd:complexType name="CategoryAxisType">
  <xsd:choice minOccurs="0" maxOccurs="unbounded">
    <xsd:element name="Axis" type="AxisType" minOccurs="0" />
    <xsd:any namespace="##other" processContents="skip" />
  </xsd:choice>
  <xsd:anyAttribute namespace="##other" processContents="skip" />
</xsd:complexType>
```

2.133.1 CategoryAxis.Axis (RDL schemas 2003/10 and 2005/01)

Applies to RDL schemas 2003/10 [MSFT-RDL200310] and 2005/01 [MSFT-RDL200501] only

The **CategoryAxis.Axis** element specifies an axis for a [Chart](#). This element is optional and is of type [Axis](#).

Following is the parent element of the **CategoryAxis.Axis** element.

Parent elements
CategoryAxis

The following is the XML Schema definition of the **CategoryAxis.Axis** element.

```
<xsd:element name="Axis" type="AxisType" minOccurs="0" />
```

2.134 Axis (RDL schemas 2003/10 and 2005/01)

Applies to RDL schemas 2003/10 [\[MSFT-RDL200310\]](#) **and 2005/01** [\[MSFT-RDL200501\]](#) **only**

The **Axis** element specifies properties for labels, titles, and gridlines along an axis of a [Chart](#).

The following are the parent elements and child elements of the **Axis** element.

Parent elements
CategoryAxis
ValueAxis

Child elements
Axis.CrossAt
Axis.Interlaced
Axis.LogScale
Axis.MajorGridLines
Axis.MajorInterval
Axis.MajorTickMarks
Axis.Margin
Axis.Max
Axis.Min
Axis.MinorGridLines
Axis.MinorInterval
Axis.MinorTickMarks
Axis.Reverse
Axis.Scalar
Axis.Style
Axis.Title
Axis.Visible

The following is the XML Schema definition of the **Axis** element.

```
<xsd:complexType name="AxisType">
  <xsd:choice minOccurs="0" maxOccurs="unbounded">
    <xsd:element name="Visible" type="xsd:boolean" minOccurs="0" />
    <xsd:element name="Style" type="StyleType" minOccurs="0" />
    <xsd:element name="Title" type="TitleType" minOccurs="0" />
    <xsd:element name="Margin" type="xsd:boolean" minOccurs="0" />
    <xsd:element name="MajorTickMarks" minOccurs="0">
      <xsd:simpleType>
        <xsd:restriction base="xsd:string">
          <xsd:enumeration value="None" />
          <xsd:enumeration value="Inside" />
          <xsd:enumeration value="Outside" />
          <xsd:enumeration value="Cross" />
        </xsd:restriction>
      </xsd:simpleType>
    </xsd:element>
    <xsd:element name="MinorTickMarks" minOccurs="0">
      <xsd:simpleType>
        <xsd:restriction base="xsd:string">
          <xsd:enumeration value="None" />
          <xsd:enumeration value="Inside" />
          <xsd:enumeration value="Outside" />
          <xsd:enumeration value="Cross" />
        </xsd:restriction>
      </xsd:simpleType>
    </xsd:element>
    <xsd:element name="MajorGridLines" type="MajorGridLinesType" minOccurs="0" />
    <xsd:element name="MinorGridLines" type="MinorGridLinesType" minOccurs="0" />
    <xsd:element name="MajorInterval" type="xsd:string" minOccurs="0" />
    <xsd:element name="MinorInterval" type="xsd:string" minOccurs="0" />
    <xsd:element name="Reverse" type="xsd:boolean" minOccurs="0" />
    <xsd:element name="CrossAt" type="xsd:string" minOccurs="0" />
    <xsd:element name="Interlaced" type="xsd:boolean" minOccurs="0" />
    <xsd:element name="Scalar" type="xsd:boolean" minOccurs="0" />
    <xsd:element name="Min" type="xsd:string" minOccurs="0" />
    <xsd:element name="Max" type="xsd:string" minOccurs="0" />
    <xsd:element name="LogScale" type="xsd:boolean" minOccurs="0" />
    <xsd:any namespace="##other" processContents="skip" />
  </xsd:choice>
  <xsd:anyAttribute namespace="##other" processContents="skip" />
</xsd:complexType>
```

2.134.1 Axis.CrossAt

Applies to RDL schemas 2003/10 [MSFT-RDL200310] and 2005/01 [MSFT-RDL200501] only

The **Axis.CrossAt** element specifies the value at which an [Axis](#) crosses the other axis. This element is optional. If the **Axis.CrossAt** element is present, its value MUST be a **Numeric** or [DateTime](#) [\[XMLSCHEMA2-3.2.7\]](#) constant or an expression that evaluates to a **Variant** of type **Numeric** or **DateTime**. If this element is not present, the behavior MUST be the default behavior of the chart type.

Following is the parent element of the **Axis.CrossAt** element.

Parent elements
Axis

The following is the XML Schema definition of the **Axis.CrossAt** element.

```
<xsd:element name="CrossAt" type="xsd:string" minOccurs="0" />
```

2.134.2 Axis.Interlaced

Applies to RDL schemas 2003/10 [MSFT-RDL200310] and 2005/01 [MSFT-RDL200501] only

The **Axis.Interlaced** element specifies whether strip lines MUST be drawn at an interval of every other grid line for an [Axis](#). If grid lines are not used for the axis, the axis tick marks or labels are used to determine the interval of the interlaced strip lines.

The **Axis.Interlaced** element is optional. If this element is present, its value MUST be a [Boolean \[XMLSCHEMA2-3.2.2\]](#). If this element is not present, its value is interpreted as false.

Following is the parent element of the **Axis.Interlaced** element.

Parent elements
Axis

The following is the XML Schema definition of the **Axis.Interlaced** element.

```
<xsd:element name="Interlaced" type="xsd:boolean" minOccurs="0" />
```

2.134.3 Axis.LogScale

Applies to RDL schemas 2003/10 [MSFT-RDL200310] and 2005/01 [MSFT-RDL200501] only

The **Axis.LogScale** element specifies whether an [Axis](#) is logarithmic. This element is optional. If this element is present, its value MUST be a [Boolean \[XMLSCHEMA2-3.2.2\]](#). If this element is not present, its value is interpreted as false.

Following is the parent element of the **Axis.LogScale** element.

Parent elements
Axis

The following is the XML Schema definition of the **Axis.LogScale** element.

```
<xsd:element name="LogScale" type="xsd:boolean" minOccurs="0" />
```

2.134.4 Axis.MajorGridLines

Applies to RDL schemas 2003/10 [MSFT-RDL200310] and 2005/01 [MSFT-RDL200501] only

The **Axis.MajorGridLines** element specifies the major gridlines for an [Axis](#). This element is optional and is of type [MajorGridLines](#).

Following is the parent element of the **Axis.MajorGridLines** element.

Parent elements
Axis

The following is the XML Schema definition of the **Axis.MajorGridLines** element.

```
<xsd:element name="MajorGridLines" type="MajorGridLinesType" minOccurs="0" />
```

2.134.5 Axis.MajorInterval

Applies to RDL schemas 2003/10 [MSFT-RDL200310] and 2005/01 [MSFT-RDL200501] only

The **Axis.MajorInterval** element specifies the interval between major gridlines and tick marks on an [Axis](#). This element is optional. If the **Axis.MajorInterval** element is present, its value MUST be a **Numeric** or [DateTime \[XMLSCHEMA2-3.2.7\]](#) constant or an expression that evaluates to a **VARIANT** of type **Numeric** or **DateTime**. If this element is not specified, the axis will determine the interval.

Following is the parent element of the **Axis.MajorInterval** element.

Parent elements
Axis

The following is the XML Schema definition of the **Axis.MajorInterval** element.

```
<xsd:element name="MajorInterval" type="xsd:string" minOccurs="0" />
```

2.134.6 Axis.MajorTickMarks

Applies to RDL schemas 2003/10 [MSFT-RDL200310] and 2005/01 [MSFT-RDL200501] only

The **Axis.MajorTickMarks** element specifies the type of a major tick mark on an [Axis](#). This element is optional. If this element is present, its value MUST be a [String \[XMLSCHEMA2-3.2.1\]](#) and MUST be one of the following:

None: Specifies that tick marks MUST NOT appear.

Inside: Specifies that tick marks MUST appear inside the axis.

Outside: Specifies that tick marks MUST appear outside the axis.

Cross: Specifies that tick marks MUST appear across the axis.

If the **Axis.MajorTickMarks** element is not present, its value is interpreted as "None".

Following is the parent element of the **Axis.MajorTickMarks** element.

Parent elements
Axis

The following is the XML Schema definition of the **Axis.MajorTickMarks** element.

```
<xsd:element name="MajorTickMarks" minOccurs="0">
  <xsd:simpleType>
    <xsd:restriction base="xsd:string">
      <xsd:enumeration value="None" />
      <xsd:enumeration value="Inside" />
      <xsd:enumeration value="Outside" />
      <xsd:enumeration value="Cross" />
    </xsd:restriction>
  </xsd:simpleType>
</xsd:element>
```

2.134.7 Axis.Margin

Applies to RDL schemas 2003/10 [MSFT-RDL200310] and 2005/01 [MSFT-RDL200501] only

The **Axis.Margin** element specifies whether an axis margin is created. This element is optional.

The size of the margin MUST be automatically generated based on the axis scale and on the number of data points. If this element is present, its value MUST be a [Boolean \[XMLSCHEMA2-3.2.2\]](#). If this element is not present, the value of this element is interpreted as false.

Following is the parent element of the **Axis.Margin** element.

Parent elements
Axis

The following is the XML Schema definition of the **Axis.Margin** element.

```
<xsd:element name="Margin" type="xsd:boolean" minOccurs="0" />
```

2.134.8 Axis.Max

Applies to RDL schemas 2003/10 [MSFT-RDL200310] and 2005/01 [MSFT-RDL200501] only

The **Axis.Max** element specifies the maximum value for an [Axis](#). This element is optional. If the **Axis.Max** element is present, its value MUST be a **Numeric** or [DateTime \[XMLSCHEMA2-3.2.7\]](#) constant or an expression that evaluates to a **Variant** of type **Numeric** or **DateTime**. If this element is not present, the axis MUST calculate its scale automatically.

Following is the parent element of the **Axis.Max** element.

Parent elements
Axis

The following is the XML Schema definition of the **Axis.Max** element.

```
<xsd:element name="Max" type="xsd:string" minOccurs="0" />
```

2.134.9 Axis.Min

Applies to RDL schemas 2003/10 [MSFT-RDL200310] and 2005/01 [MSFT-RDL200501] only

The **Axis.Min** element specifies the minimum value for an [Axis](#). This element is optional. If this element is present, its value MUST be a **Numeric** or [DateTime \[XMLSCHEMA2-3.2.7\]](#) constant or an expression that evaluates to a **Variant** of type **Numeric** or **DateTime**. If this element is not present, the axis MUST calculate its scale automatically.

Following is the parent element of the **Axis.Min** element.

Parent elements
Axis

The following is the XML Schema definition of the **Axis.Min** element.

```
<xsd:element name="Min" type="xsd:string" minOccurs="0" />
```

2.134.10 Axis.MinorGridLines

Applies to RDL schemas 2003/10 [MSFT-RDL200310] and 2005/01 [MSFT-RDL200501] only

The **Axis.MinorGridLines** element specifies the minor gridlines for an [Axis](#). This element is optional and is of type [MinorGridLines](#).

Following is the parent element of the **Axis.MinorGridLines** element.

Parent elements
Axis

The following is the XML Schema definition of the **Axis.MinorGridLines** element.

```
<xsd:element name="MinorGridLines" type="MinorGridLinesType" minOccurs="0" />
```

2.134.11 Axis.MinorInterval

Applies to RDL schemas 2003/10 [MSFT-RDL200310] and 2005/01 [MSFT-RDL200501] only

The **Axis.MinorInterval** element specifies the interval between minor gridlines and tick marks for an [Axis](#). This element is optional. If this element is present, its value MUST be a **Numeric** or [DateTime \[XMLSCHEMA2-3.2.7\]](#) constant or an expression that evaluates to a **Variant** of type **Numeric** or **DateTime**. If this element is not present, the axis determines the interval.

Following is the parent element of the **Axis.MinorInterval** element.

Parent elements
Axis

The following is the XML Schema definition of the **Axis.MinorInterval** element.

```
<xsd:element name="MinorInterval" type="xsd:string" minOccurs="0" />
```

2.134.12 Axis.MinorTickMarks

Applies to RDL schemas 2003/10 [MSFT-RDL200310] and 2005/01 [MSFT-RDL200501] only

The **Axis.MinorTickMarks** element specifies the type of a minor tick mark on an [Axis](#). This element is optional. If this element is present, its value MUST be a [String \[XMLSCHEMA2-3.2.1\]](#). The value of this element MUST be one of the following:

None: Specifies that tick marks MUST NOT appear.

Inside: Specifies that tick marks MUST appear inside the axis.

Outside: Specifies that tick marks MUST appear outside the axis.

Cross: Specifies that tick marks MUST appear across the axis.

If the **Axis.MinorTickMarks** element is not present, its value is interpreted as "None".

Following is the parent element of the **Axis.MinorTickMarks** element.

Parent elements
Axis

The following is the XML Schema definition of the **Axis.MinorTickMarks** element.

```
<xsd:element name="MinorTickMarks" minOccurs="0">
  <xsd:simpleType>
    <xsd:restriction base="xsd:string">
      <xsd:enumeration value="None" />
      <xsd:enumeration value="Inside" />
      <xsd:enumeration value="Outside" />
      <xsd:enumeration value="Cross" />
    </xsd:restriction>
  </xsd:simpleType>
</xsd:element>
```

2.134.13 Axis.Reverse

Applies to RDL schemas 2003/10 [MSFT-RDL200310] and 2005/01 [MSFT-RDL200501] only

The **Axis.Reverse** element specifies whether an [Axis](#) MUST be plotted in the reverse direction. This element is optional. If this element is present, its value MUST be a [Boolean \[XMLSCHEMA2-3.2.2\]](#). If this element is not present, the value of this element is interpreted as false.

Following is the parent element of the **Axis.Reverse** element.

Parent elements
Axis

The following is the XML Schema definition of the **Axis.Reverse** element.

```
<xsd:element name="Reverse" type="xsd:boolean" minOccurs="0" />
```

2.134.14 Axis.Scalar

Applies to RDL schemas 2003/10 [MSFT-RDL200310] and 2005/01 [MSFT-RDL200501] only

The **Axis.Scalar** element specifies whether the values along an [Axis](#) are scalar values (that is, numeric or date values) that MUST be displayed on a [Chart](#) in a continuous axis.

The value of this element MUST be false if the axis is a [CategoryAxis](#) and if one of the following conditions is true:

- The [CategoryGrouping](#) element of the chart contains more categories.
- The **CategoryGrouping** element of the chart contains a static category.
- The **CategoryGrouping** element of the chart contains a group with multiple grouping expressions.

The **Axis.Scalar** element is optional. If this element is present, its value MUST be a [Boolean \[XMLSCHEMA2-3.2.2\]](#). If this element is not present, its value is interpreted as false.

Following is the parent element of the **Axis.Scalar** element.

Parent elements
Axis

The following is the XML Schema definition of the **Axis.Scalar** element.

```
<xsd:element name="Scalar" type="xsd:boolean" minOccurs="0" />
```

2.134.15 Axis.Style

Applies to RDL schemas 2003/10 [MSFT-RDL200310] and 2005/01 [MSFT-RDL200501] only

The **Axis.Style** element specifies the text style properties for axis labels and the line style properties for the axis line. This element is optional and is of type [Style](#).

Following is the parent element of the **Axis.Style** element.

Parent elements
Axis

The following is the XML Schema definition of the **Axis.Style** element.

```
<xsd:element name="Style" type="StyleType" minOccurs="0" />
```

2.134.16 Axis.Title

Applies to RDL schemas 2003/10 [MSFT-RDL200310] and 2005/01 [MSFT-RDL200501] only

The **Axis.Title** element specifies a title for an [Axis](#). This element is optional and is of type [Title](#).

Following is the parent element of the **Axis.Title** element.

Parent elements
Axis

The following is the XML Schema definition of the **Axis.Title** element.

```
<xsd:element name="Title" type="TitleType" minOccurs="0" />
```

2.134.17 Axis.Visible

Applies to RDL schemas 2003/10 [MSFT-RDL200310] and 2005/01 [MSFT-RDL200501] only

The **Axis.Visible** element specifies whether axis labels are displayed. This element is optional. If this element is present, its value MUST be a [Boolean \[XMLSCHEMA2-3.2.2\]](#). If this element is not present, its value is interpreted as false.

Following is the parent element of the **Axis.Visible** element.

Parent elements
Axis

The following is the XML Schema definition of the **Axis.Visible** element.

```
<xsd:element name="Visible" type="xsd:boolean" minOccurs="0" />
```

2.135 MajorGridLines (RDL schemas 2003/10 and 2005/01)

Applies to RDL schemas 2003/10 [\[MSFT-RDL200310\]](#) **and 2005/01** [\[MSFT-RDL200501\]](#) **only**

The **MajorGridLines** element specifies style properties for major gridlines along an [Axis](#).

The following are the parent and child elements of the **MajorGridLines** element.

Parent elements
Axis

Child elements
MajorGridLines.ShowGridLines
MajorGridLines.Style

The following is the XML Schema definition of the **MajorGridLines** element.

```
<xsd:complexType name="MajorGridLinesType">
  <xsd:choice minOccurs="0" maxOccurs="unbounded">
    <xsd:element name="ShowGridLines" type="xsd:boolean" minOccurs="0" />
    <xsd:element name="Style" type="StyleType" minOccurs="0" />
    <xsd:any namespace="##other" processContents="skip" />
  </xsd:choice>
  <xsd:anyAttribute namespace="##other" processContents="skip" />
</xsd:complexType>
```

2.135.1 MajorGridLines.ShowGridLines

Applies to RDL schemas 2003/10 [\[MSFT-RDL200310\]](#) **and 2005/01** [\[MSFT-RDL200501\]](#) **only**

The **MajorGridLines.ShowGridLines** element specifies whether the gridlines along an [Axis](#) MUST be displayed. This element is optional. If the **MajorGridLines.ShowGridLines** element is present, its value MUST be a [Boolean \[XMLSCHEMA2-3.2.2\]](#). If this element is not present, the value of this element is interpreted as false.

The following is the parent element of the **MajorGridLines.ShowGridLines** element.

Parent elements
MajorGridLines

The following is the XML Schema definition of the **MajorGridLines.ShowGridLines** element.

```
<xsd:element name="ShowGridLines" type="xsd:boolean" minOccurs="0" />
```

2.135.2 MajorGridLines.Style

Applies to RDL schemas 2003/10 [MSFT-RDL200310] and 2005/01 [MSFT-RDL200501] only

The **MajorGridLines.Style** element specifies the line style properties for the gridlines and tick marks along an [Axis](#). This element is optional and is of type [Style](#).

Following is the parent element of the **MajorGridLines.Style** element.

Parent elements
MajorGridLines

The following is the XML Schema definition of the **MajorGridLines.Style** element.

```
<xsd:element name="Style" type="StyleType" minOccurs="0" />
```

2.136 MinorGridLines (RDL schemas 2003/10 and 2005/01)

Applies to RDL schemas 2003/10 [MSFT-RDL200310] and 2005/01 [MSFT-RDL200501] only

The **MinorGridLines** element specifies style properties for minor gridlines along an [Axis](#).

The following are the parent and child elements of the **MinorGridLines** element.

Parent elements
Axis

Child elements
MinorGridLines.ShowGridLines
MinorGridLines.Style

The following is the XML Schema definition of the **MinorGridLines** element.

```
<xsd:complexType name="MinorGridLinesType">  
  <xsd:choice minOccurs="0" maxOccurs="unbounded">  
    <xsd:element name="ShowGridLines" type="xsd:boolean" minOccurs="0" />  
    <xsd:element name="Style" type="StyleType" minOccurs="0" />  
    <xsd:any namespace="##other" processContents="skip" />  
  </xsd:choice>  
  <xsd:anyAttribute namespace="##other" processContents="skip" />  
</xsd:complexType>
```

2.136.1 MinorGridLines.ShowGridLines

Applies to RDL schemas 2003/10 [MSFT-RDL200310] and 2005/01 [MSFT-RDL200501] only

The **MinorGridLines.ShowGridLines** element specifies whether the gridlines for an [Axis](#) MUST be displayed. This element is optional. If this element is present, its value MUST be a [Boolean \[XMLSCHEMA2-3.2.2\]](#). If this element is not present, the value of this element is interpreted as false.

Following is the parent element of the **MinorGridLines.ShowGridLines** element.

Parent elements
MinorGridLines

The following is the XML Schema definition of the **MinorGridLines.ShowGridLines** element.

```
<xsd:element name="ShowGridLines" type="xsd:boolean" minOccurs="0" />
```

2.136.2 MinorGridLines.Style

Applies to RDL schemas 2003/10 [MSFT-RDL200310] and 2005/01 [MSFT-RDL200501] only

The **MinorGridLines.Style** element specifies the line style properties for the gridlines and tick marks along an [Axis](#). This element is optional and is of type [Style](#).

Following is the parent element of the **MinorGridLines.Style** element.

Parent elements
MinorGridLines

The following is the XML Schema definition of the **MinorGridLines.Style** element.

```
<xsd:element name="Style" type="StyleType" minOccurs="0" />
```

2.137 CategoryGroupings (RDL schemas 2003/10 and 2005/01)

Applies to RDL schemas 2003/10 [MSFT-RDL200310] and 2005/01 [MSFT-RDL200501] only

The **CategoryGroupings** element specifies the set [CategoryGrouping](#) instances for a [Chart](#).

The following are the parent and child elements of the **CategoryGroupings** element.

Parent elements
Chart

Child elements
CategoryGroupings.CategoryGrouping

The following is the XML Schema definition of the **CategoryGroupings** element.

```

<xsd:complexType name="CategoryGroupingsType">
  <xsd:sequence>
    <xsd:element name="CategoryGrouping" type="CategoryGroupingType"
      maxOccurs="unbounded" />
  </xsd:sequence>
  <xsd:anyAttribute namespace="##other" processContents="skip" />
</xsd:complexType>

```

2.137.1 CategoryGroupings.CategoryGrouping

Applies to RDL schemas 2003/10 [MSFT-RDL200310] and 2005/01 [MSFT-RDL200501] only

The **CategoryGroupings.CategoryGrouping** element specifies a collection of category groupings. This element **MUST** be specified and is of type [CategoryGrouping](#).

Following is the parent element of the **CategoryGroupings.CategoryGrouping** element.

Parent elements
CategoryGroupings

The following is the XML Schema definition of the **CategoryGroupings.CategoryGrouping** element.

```

<xsd:element name="CategoryGrouping" type="CategoryGroupingType"
  maxOccurs="unbounded" />

```

2.138 CategoryGrouping (RDL schemas 2003/10 and 2005/01)

Applies to RDL schemas 2003/10 [MSFT-RDL200310] and 2005/01 [MSFT-RDL200501] only

The **CategoryGrouping** element specifies a category level for a [Chart](#). The labels for the categories are displayed along the [CategoryAxis](#). The **CategoryGrouping** element **MUST** have either the [DynamicCategories](#) or [StaticCategories](#) element specified, but not both.

The following are the parent and child elements of the **CategoryGrouping** element.

Parent elements
CategoryGroupings

Child elements
CategoryGrouping.DynamicCategories
CategoryGrouping.StaticCategories

The following is the XML Schema definition of the **CategoryGrouping** element.

```

<xsd:complexType name="CategoryGroupingType">
  <xsd:choice minOccurs="0" maxOccurs="unbounded">
    <xsd:element name="DynamicCategories" type="DynamicCategoriesType"
minOccurs="0" />
    <xsd:element name="StaticCategories" type="StaticCategoriesType"
minOccurs="0" />
    <xsd:any namespace="##other" processContents="skip" />
  </xsd:choice>
  <xsd:anyAttribute namespace="##other" processContents="skip" />
</xsd:complexType>

```

2.138.1 CategoryGrouping.DynamicCategories

Applies to RDL schemas 2003/10 [MSFT-RDL200310] and 2005/01 [MSFT-RDL200501] only

The **CategoryGrouping.DynamicCategories** element specifies a collection of **dynamic category** headings for this grouping. This element is optional and is of type [DynamicCategories](#).

Following is the parent element of the **CategoryGrouping.DynamicCategories** element.

Parent elements
CategoryGrouping

The following is the XML Schema definition of the **CategoryGrouping.DynamicCategories** element.

```

<xsd:element name="DynamicCategories" type="DynamicCategoriesType"
minOccurs="0" />

```

2.138.2 CategoryGrouping.StaticCategories

Applies to RDL schemas 2003/10 [MSFT-RDL200310] and 2005/01 [MSFT-RDL200501] only

The **CategoryGrouping.StaticCategories** element specifies a collection of static category headings for a grouping. This element is optional and is of type [StaticCategories](#).

Following is the parent element of the **CategoryGrouping.StaticCategories** element.

Parent elements
CategoryGrouping

The following is the XML Schema definition of the **CategoryGrouping.StaticCategories** element.

```

<xsd:element name="StaticCategories" type="StaticCategoriesType" minOccurs="0" />

```

2.139 DynamicCategories (RDL schemas 2003/10 and 2005/01)

Applies to RDL schemas 2003/10 [MSFT-RDL200310] and 2005/01 [MSFT-RDL200501] only

The **DynamicCategories** element specifies a category header region that repeats with each category group in a rowset of a [Chart](#).

The following are the parent and child elements of the **DynamicCategories** element.

Parent elements
CategoryGrouping

Child elements
DynamicCategories.Grouping
DynamicCategories.Label
DynamicCategories.Sorting

The following is the XML Schema definition of the **DynamicCategories** element.

```
<xsd:complexType name="DynamicCategoriesType">
  <xsd:choice minOccurs="1" maxOccurs="unbounded">
    <xsd:element name="Grouping" type="GroupingType" />
    <xsd:element name="Sorting" type="SortingType" minOccurs="0" />
    <xsd:element name="Label" type="xsd:string" minOccurs="0" />
    <xsd:any namespace="##other" processContents="skip" />
  </xsd:choice>
  <xsd:anyAttribute namespace="##other" processContents="skip" />
</xsd:complexType>
```

2.139.1 DynamicCategories.Grouping

Applies to RDL schemas 2003/10 [\[MSFT-RDL200310\]](#) **and 2005/01** [\[MSFT-RDL200501\]](#) **only**

The **DynamicCategories.Grouping** element specifies the expression by which to group the data. Page breaks in the grouping **MUST NOT** be used (the value of [Grouping.PageBreakAtEnd](#) and [Grouping.PageBreakAtStart](#) **MUST** be false). The **DynamicCategories.Grouping** element **MUST** be specified and is of type [Grouping](#).

Following is the parent element of the **DynamicCategories.Grouping** element.

Parent elements
DynamicCategories

The following is the XML Schema definition of the **DynamicCategories.Grouping** element.

```
<xsd:element name="Grouping" type="GroupingType" />
```

2.139.2 DynamicCategories.Label

Applies to RDL schemas 2003/10 [MSFT-RDL200310] and 2005/01 [MSFT-RDL200501] only

The **DynamicCategories.Label** element specifies the label displayed on an [Axis](#). This element is optional. If this element is present, its value MUST be a [String \[XMLSCHEMA2-3.2.1\]](#) or an expression that evaluates to a **String**. If this element is not present, its value is interpreted as an empty string.

Following is the parent element of the **DynamicCategories.Label** element.

Parent elements
DynamicCategories

The following is the XML Schema definition of the **DynamicCategories.Label** element.

```
<xsd:element name="Label" type="xsd:string" minOccurs="0" />
```

2.139.3 DynamicCategories.Sorting

Applies to RDL schemas 2003/10 [MSFT-RDL200310] and 2005/01 [MSFT-RDL200501] only

The **DynamicCategories.Sorting** element specifies the expressions by which to sort the data. This element is optional and is of type [Sorting](#).

Following is the parent element of the **DynamicCategories.Sorting** element.

Parent elements
DynamicCategories

The following is the XML Schema definition of the **DynamicCategories.Sorting** element.

```
<xsd:element name="Sorting" type="SortingType" minOccurs="0" />
```

2.140 StaticCategories (RDL schemas 2003/10 and 2005/01)

Applies to RDL schemas 2003/10 [MSFT-RDL200310] and 2005/01 [MSFT-RDL200501] only

The **StaticCategories** element specifies a category level with a fixed set of members in a [Chart](#). There MUST be one corresponding [DataPoint](#) for each static member.

The following are the parent and child elements of the **StaticCategories** element.

Parent elements
CategoryGrouping

Child elements
StaticCategories.StaticMember

The following is the XML Schema definition of the **StaticCategories** element.

```
<xsd:complexType name="StaticCategoriesType">
  <xsd:sequence>
    <xsd:element name="StaticMember" type="StaticMemberType"
maxOccurs="unbounded" />
  </xsd:sequence>
  <xsd:anyAttribute namespace="##other" processContents="skip" />
</xsd:complexType>
```

2.140.1 StaticCategories.StaticMember

Applies to RDL schemas 2003/10 [MSFT-RDL200310] and 2005/01 [MSFT-RDL200501] only

The **StaticCategories.StaticMember** element specifies a member of a static category level. This element MUST be specified and is of type [StaticMember](#).

Following is the parent element of the **StaticCategories.StaticMember** element.

Parent elements
StaticCategories

The following is the XML Schema definition of the **StaticCategories.StaticMember** element.

```
<xsd:element name="StaticMember" type="StaticMemberType" maxOccurs="unbounded" />
```

2.141 StaticMember (RDL schemas 2003/10 and 2005/01)

Applies to RDL schemas 2003/10 [MSFT-RDL200310] and 2005/01 [MSFT-RDL200501] only

The **StaticMember** element specifies the data label to display for a static series or static category member in a [Chart](#).

The following are the parent elements and the child element of the **StaticMember** element.

Parent elements
StaticCategories
StaticSeries

Child elements
StaticMember.Label

The following is the XML Schema definition of the **StaticMember** element.

```
<xsd:complexType name="StaticMemberType">
  <xsd:choice minOccurs="1" maxOccurs="unbounded">
    <xsd:element name="Label" type="xsd:string" />
    <xsd:any namespace="##other" processContents="skip" />
  </xsd:choice>
  <xsd:anyAttribute namespace="##other" processContents="skip" />
</xsd:complexType>
```

2.141.1 StaticMember.Label

Applies to RDL schemas 2003/10 [MSFT-RDL200310] and 2005/01 [MSFT-RDL200501] only

The **StaticMember.Label** element specifies the label for a static member. This element MUST be specified and MUST be a [String \[XMLSCHEMA2-3.2.1\]](#) or an expression that evaluates to a **String**.

Following is the parent element of the **StaticMember.Label** element.

Parent elements
StaticMember

The following is the XML Schema definition of the **StaticMember.Label** element.

```
<xsd:element name="Label" type="xsd:string" />
```

2.142 ChartData (RDL schemas 2003/10 and 2005/01)

Applies to RDL schemas 2003/10 [MSFT-RDL200310] and 2005/01 [MSFT-RDL200501] only

The **ChartData** element defines the structure and segmentation of the data into multiple series. This element MUST contain at least one [ChartSeries](#) element.

The following are the parent and child elements of the **ChartData** element.

Parent elements
Chart

Child elements
ChartData.ChartSeries

The following is the XML Schema definition of the **ChartData** element.

```
<xsd:complexType name="ChartData">
  <xsd:sequence>
```

```

    <xsd:element name="ChartSeries" type="ChartSeriesType"
maxOccurs="unbounded" />
  </xsd:sequence>
  <xsd:anyAttribute namespace="##other" processContents="skip" />
</xsd:complexType>

```

2.142.1 ChartData.ChartSeries

Applies to RDL schemas 2003/10 [MSFT-RDL200310] and 2005/01 [MSFT-RDL200501] only

The **ChartData.ChartSeries** element specifies the ordered list of series in a [Chart](#). This element is of type [ChartSeries](#).

Following is the parent element of the **ChartData.ChartSeries** element.

Parent elements
ChartData

The following is the XML Schema definition of the **ChartData.ChartSeries** element.

```

<xsd:element name="ChartSeries" type="ChartSeriesType" maxOccurs="unbounded" />

```

2.143 ChartSeries (RDL schemas 2003/10 and 2005/01)

Applies to RDL schemas 2003/10 [MSFT-RDL200310] and 2005/01 [MSFT-RDL200501] only

The **ChartSeries** element specifies the list of data points for one chart series.

The following are the parent and child elements of the **ChartSeries** element.

Parent elements
ChartData

Child elements
ChartSeries.DataPoints
ChartSeries.PlotType

The following is the XML Schema definition of the **ChartSeries** element.

```

<xsd:complexType name="ChartSeriesType">
  <xsd:choice minOccurs="1" maxOccurs="unbounded">
    <xsd:element name="DataPoints" type="DataPointsType" />
    <xsd:element name="PlotType" minOccurs="0">
      <xsd:simpleType>
        <xsd:restriction base="xsd:string">

```

```

        <xsd:enumeration value="Auto" />
        <xsd:enumeration value="Line" />
    </xsd:restriction>
</xsd:simpleType>
</xsd:element>
<xsd:any namespace="##other" processContents="skip" />
</xsd:choice>
<xsd:anyAttribute namespace="##other" processContents="skip" />
</xsd:complexType>

```

2.143.1 ChartSeries.DataPoints

Applies to RDL schemas 2003/10 [MSFT-RDL200310] and 2005/01 [MSFT-RDL200501] only

The **ChartSeries.DataPoints** element specifies a set of data points for a [ChartSeries](#). This element **MUST** be specified. The **ChartSeries.DataPoints** element is of type [DataPoints](#).

Following is the parent element of the **ChartSeries.DataPoints** element.

Parent elements
ChartSeries

The following is the XML Schema definition for the **ChartSeries.DataPoints** element.

```
<xsd:element name="DataPoints" type="DataPointsType" />
```

2.143.2 ChartSeries.PlotType

Applies to RDL schemas 2003/10 [MSFT-RDL200310] and 2005/01 [MSFT-RDL200501] only

The **ChartSeries.PlotType** element specifies whether a [ChartSeries](#) **MUST** be plotted as a line. This element is optional. If this element is present, its value **MUST** be a [String \[XMLSCHEMA2-3.2.1\]](#). The specified value for this element **MUST** be one of the following:

Auto (Default): Specifies whether to plot the series as a line is dependent on the values of the [Chart.Type](#) and [Chart.Subtype](#) elements.

Line: Specifies that the series **MUST** be plotted as a line.

If the **ChartSeries.PlotType** element is not present, its value is interpreted as "Auto".

Following is the parent element of the **ChartSeries.PlotType** element.

Parent elements
ChartSeries

The following is the XML Schema definition for the **ChartSeries.PlotType** element.

```
<xsd:element name="PlotType" minOccurs="0">
  <xsd:simpleType>

```



```

<xsd:restriction base="xsd:string">
  <xsd:enumeration value="Auto" />
  <xsd:enumeration value="Line" />
</xsd:restriction>
</xsd:simpleType>
</xsd:element>

```

2.144 DataPoints (RDL schemas 2003/10 and 2005/01)

Applies to RDL schemas 2003/10 [MSFT-RDL200310] and 2005/01 [MSFT-RDL200501] only

The **DataPoints** element specifies a collection of [DataPoint](#) instances for a [ChartSeries](#). The **DataPoints** element MUST be specified. There MUST be one corresponding **DataPoint** instance for each [StaticMember](#) within a static category.

The following are the parent and child elements of the **DataPoints** element.

Parent elements
ChartSeries

Child elements
DataPoints.DataPoint

The following is the XML Schema definition of the **DataPoints** element.

```

<xsd:complexType name="DataPointsType">
  <xsd:sequence>
    <xsd:element name="DataPoint" type="DataPointType" maxOccurs="unbounded" />
  </xsd:sequence>
  <xsd:anyAttribute namespace="##other" processContents="skip" />
</xsd:complexType>

```

2.144.1 DataPoints.DataPoint

Applies to RDL schemas 2003/10 [MSFT-RDL200310] and 2005/01 [MSFT-RDL200501] only

The **DataPoints.DataPoint** element specifies a collection of data values for a [DataPoint](#) in a [Chart](#). This element MUST be specified and is of type **DataPoint**.

Following is the parent element of the **DataPoints.DataPoint** element.

Parent elements
DataPoints

The following is the XML Schema definition of the **DataPoints.DataPoint** element.

```
<xsd:element name="DataPoint" type="DataPointType" maxOccurs="unbounded" />
```

2.145 DataPoint (RDL schemas 2003/10 and 2005/01)

Applies to RDL schemas 2003/10 [MSFT-RDL200310] and 2005/01 [MSFT-RDL200501] only

The **DataPoint** element specifies a set of single data point for a [Chart](#). The **DataPoint** element may consist of a single-value expression or multiple-value expressions, depending on the values of the [Chart.Type](#) and [Chart.Subtype](#) elements.

The following are the parent and child elements of the **DataPoint** element.

Parent elements
DataPoints

Child elements
DataPoint.Action
DataPoint.DataElementName
DataPoint.DataElementOutput
DataPoint.DataLabel
DataPoint.DataValues
DataPoint.Marker
DataPoint.Style

The following is the XML Schema definition of the **DataPoint** element.

```
<xsd:complexType name="DataPointType">
  <xsd:choice minOccurs="1" maxOccurs="unbounded">
    <xsd:element name="DataValues" type="DataValuesType" />
    <xsd:element name="DataLabel" type="DataLabelType" minOccurs="0" />
    <xsd:element name="Action" type="ActionType" minOccurs="0" />
    <xsd:element name="Style" type="StyleType" minOccurs="0" />
    <xsd:element name="Marker" type="MarkerType" minOccurs="0" />
    <xsd:element name="DataElementName" type="xsd:string" minOccurs="0" />
    <xsd:element name="DataElementOutput" minOccurs="0">
      <xsd:simpleType>
        <xsd:restriction base="xsd:string">
          <xsd:enumeration value="Output" />
          <xsd:enumeration value="NoOutput" />
        </xsd:restriction>
      </xsd:simpleType>
    </xsd:element>
    <xsd:any namespace="##other" processContents="skip" />
  </xsd:choice>
  <xsd:anyAttribute namespace="##other" processContents="skip" />
</xsd:complexType>
```

</xsd:complexType>

2.145.1 DataPoint.Action

Applies to RDL schemas 2003/10 [MSFT-RDL200310] and 2005/01 [MSFT-RDL200501] only

The **DataPoint.Action** element specifies actions that are associated with a [DataPoint](#) in a [Chart](#). The **DataPoint.Action** element is optional and is of type [Action](#).

Following is the parent element of the **DataPoint.Action** element.

Parent elements
DataPoint

The following is the XML Schema definition of the **DataPoint.Action** element.

```
<xsd:element name="Action" type="ActionType" minOccurs="0" />
```

2.145.2 DataPoint.DataElementName

Applies to RDL schemas 2003/10 [MSFT-RDL200310] and 2005/01 [MSFT-RDL200501] only

The **DataPoint.DataElementName** element specifies the name to use for the data element for a [DataPoint](#) in a [Chart](#). This element is optional. If the **DataPoint.DataElementName** element is present, its value MUST be a [String \[XMLSCHEMA2-3.2.1\]](#). If this element is not present, its value is interpreted as the name of the corresponding static series or static category.

Following is the parent element of the **DataPoint.DataElementName** element.

Parent elements
DataPoint

The following is the XML Schema definition of the **DataPoint.DataElementName** element.

```
<xsd:element name="DataElementName" type="xsd:string" minOccurs="0" />
```

2.145.3 DataPoint.DataElementOutput

Applies to RDL schemas 2003/10 [MSFT-RDL200310] and 2005/01 [MSFT-RDL200501] only

The **DataPoint.DataElementOutput** element specifies whether a [DataPoint](#) appears in a data rendering. This element is optional.

If the **DataPoint.DataElementOutput** element is present, its value MUST be a [String \[XMLSCHEMA2-3.2.1\]](#). The value of this element MUST be one of the following:

Output (default): Specifies that the data point appears in the data rendering output.

NoOutput: Specifies that the data point does not appear in the data rendering output.

If the **DataPoint.DataElementOutput** element is not present, its value is interpreted as "Output".

Following is the parent element of the **DataPoint.DataElementOutput** element.

Parent elements
DataPoint

The following is the XML Schema definition of the **DataPoint.DataElementOutput** element.

```
<xsd:element name="DataElementOutput" minOccurs="0">
  <xsd:simpleType>
    <xsd:restriction base="xsd:string">
      <xsd:enumeration value="Output" />
      <xsd:enumeration value="NoOutput" />
    </xsd:restriction>
  </xsd:simpleType>
</xsd:element>
```

2.145.4 DataPoint.DataLabel

Applies to RDL schemas 2003/10 [\[MSFT-RDL200310\]](#) **and 2005/01** [\[MSFT-RDL200501\]](#) **only**

The **DataPoint.DataLabel** element specifies the data label for a [DataPoint](#). This element is optional and is of type [DataLabel](#).

Following is the parent element of the **DataPoint.DataLabel** element.

Parent elements
DataPoint

The following is the XML Schema definition of the **DataPoint.DataLabel** element.

```
<xsd:element name="DataLabel" type="DataLabelType" minOccurs="0" />
```

2.145.5 DataPoint.DataValues

Applies to RDL schemas 2003/10 [\[MSFT-RDL200310\]](#) **and 2005/01** [\[MSFT-RDL200501\]](#) **only**

The **DataPoint.DataValues** element specifies the set data values for a [DataPoint](#). This element **MUST** be specified and is of type [DataValues](#).

Following is the parent element of the **DataPoint.DataValues** element.

Parent elements
DataPoint

The following is the XML Schema definition of the **DataPoint.DataValues** element.

```
<xsd:element name="DataValues" type="DataValuesType" />
```

2.145.6 DataPoint.Marker

Applies to RDL schemas 2003/10 [MSFT-RDL200310] and 2005/01 [MSFT-RDL200501] only

The **DataPoint.Marker** element specifies the appearance of a data point marker. This element is optional. This element is ignored if the value of the [Chart.Type](#) element is "Pie" or "Doughnut" or if the value of the [Chart.Subtype](#) element is "Stacked" or "PercentStacked".

The **DataPoint.Marker** element is of type [Marker](#).

Following is the parent element of the **DataPoint.Marker** element.

Parent elements
DataPoint

The following is the XML Schema definition of the **DataPoint.Marker** element.

```
<xsd:element name="Marker" type="MarkerType" minOccurs="0" />
```

2.145.7 DataPoint.Style

Applies to RDL schemas 2003/10 [MSFT-RDL200310] and 2005/01 [MSFT-RDL200501] only

The **DataPoint.Style** element specifies border and background style properties for a [DataPoint](#). This element is optional and is of type [Style](#).

Following is the parent element of the **DataPoint.Style** element.

Parent elements
DataPoint

The following is the XML Schema definition of the **DataPoint.Style** element.

```
<xsd:element name="Style" type="StyleType" minOccurs="0" />
```

2.146 DataLabel (RDL schemas 2003/10 and 2005/01)

Applies to RDL schemas 2003/10 [MSFT-RDL200310] and 2005/01 [MSFT-RDL200501] only

The **DataLabel** element specifies the data labels to display on data values in a [Chart](#).

The following are the parent and child elements of the **DataLabel** element.

Parent elements
DataPoint

Child elements
DataLabel.Position
DataLabel.Rotation
DataLabel.Style
DataLabel.Value
DataLabel.Visible

The following is the XML Schema definition of the **DataLabel** element.

```
<xsd:complexType name="DataLabelType">
  <xsd:choice minOccurs="0" maxOccurs="unbounded">
    <xsd:element name="Visible" type="xsd:boolean" minOccurs="0" />
    <xsd:element name="Style" type="StyleType" minOccurs="0" />
    <xsd:element name="Value" type="xsd:string" minOccurs="0" />
    <xsd:element name="Position" minOccurs="0">
      <xsd:simpleType>
        <xsd:restriction base="xsd:string">
          <xsd:enumeration value="Auto" />
          <xsd:enumeration value="Top" />
          <xsd:enumeration value="TopLeft" />
          <xsd:enumeration value="TopRight" />
          <xsd:enumeration value="Left" />
          <xsd:enumeration value="Center" />
          <xsd:enumeration value="Right" />
          <xsd:enumeration value="BottomLeft" />
          <xsd:enumeration value="Bottom" />
          <xsd:enumeration value="BottomRight" />
        </xsd:restriction>
      </xsd:simpleType>
    </xsd:element>
    <xsd:element name="Rotation" type="xsd:integer" minOccurs="0" />
    <xsd:any namespace="##other" processContents="skip" />
  </xsd:choice>
  <xsd:anyAttribute namespace="##other" processContents="skip" />
</xsd:complexType>
```

2.146.1 DataLabel.Position

Applies to RDL schemas 2003/10 [MSFT-RDL200310] and 2005/01 [MSFT-RDL200501] only

The **DataLabel.Position** element specifies the position of a [DataLabel](#) in a [Chart](#). This element is optional. If this element is present, its value MUST be a [String \[XMLSCHEMA2-3.2.1\]](#) and MUST be one of the following:

Auto (default): Specifies automatic positioning.

Top: Positions the data label at the top of the data point.

TopLeft: Positions the data label at the top-left of the data point.

TopRight: Positions the data label at the top-right of the data point.

Left: Positions the data label to the left of the data point.

Center: Positions the data label at the center of the data point.

Right: Positions the data label to the right of the data point.

BottomRight: Positions the data label at the bottom-right of the data point.

Bottom: Positions the data label at the bottom of the data point.

BottomLeft: Positions the data label at the bottom-left of the data point.

If the **DataLabel.Position** element is not present, its value is interpreted as "Auto".

Following is the parent element of the **DataLabel.Position** element.

Parent elements
DataLabel

The following is the XML Schema definition of the **DataLabel.Position** element.

```
<xsd:element name="Position" minOccurs="0">
  <xsd:simpleType>
    <xsd:restriction base="xsd:string">
      <xsd:enumeration value="Auto" />
      <xsd:enumeration value="Top" />
      <xsd:enumeration value="TopLeft" />
      <xsd:enumeration value="TopRight" />
      <xsd:enumeration value="Left" />
      <xsd:enumeration value="Center" />
      <xsd:enumeration value="Right" />
      <xsd:enumeration value="BottomLeft" />
      <xsd:enumeration value="Bottom" />
      <xsd:enumeration value="BottomRight" />
    </xsd:restriction>
  </xsd:simpleType>
</xsd:element>
```

2.146.2 DataLabel.Rotation

Applies to RDL schemas 2003/10 [MSFT-RDL200310] and 2005/01 [MSFT-RDL200501] only

The **DataLabel.Rotation** element specifies the angle of rotation for the text of a [DataLabel](#). This element is optional. If this element is present, its value MUST be an [Integer \[XMLSCHEMA2-3.3.17\]](#) or an expression that evaluates to an **Integer**. If this element is not present, then its value is interpreted as 0.

Following is the parent element of the **DataLabel.Rotation** element.

Parent elements
DataLabel

The following is the XML Schema definition of the **DataLabel.Rotation** element.

```
<xsd:element name="Rotation" type="xsd:integer" minOccurs="0" />
```

2.146.3 DataLabel.Style

Applies to RDL schemas 2003/10 [MSFT-RDL200310] and 2005/01 [MSFT-RDL200501] only

The **DataLabel.Style** element specifies text, border, and background style properties for data labels. This element is optional and is of type [Style](#).

Following is the parent element of the **DataLabel.Style** element.

Parent elements
DataLabel

The following is the XML Schema definition of the **DataLabel.Style** element.

```
<xsd:element name="Style" type="StyleType" minOccurs="0" />
```

2.146.4 DataLabel.Value

Applies to RDL schemas 2003/10 [MSFT-RDL200310] and 2005/01 [MSFT-RDL200501] only

The **DataLabel.Value** element specifies the text for a [DataLabel](#). This element is optional. If this element is present, its value MUST be a [String \[XMLSCHEMA2-3.2.1\]](#) or an expression that evaluates to a **String**. If this element is not present, its value is interpreted as an empty string.

Following is the parent element of the **DataLabel.Value** element.

Parent elements
DataLabel

The following is the XML Schema definition of the **DataLabel.Value** element.

```
<xsd:element name="Value" type="xsd:string" minOccurs="0" />
```

2.146.5 DataLabel.Visible

Applies to RDL schemas 2003/10 [MSFT-RDL200310] and 2005/01 [MSFT-RDL200501] only

The **DataLabel.Visible** element specifies whether this [DataLabel](#) MUST appear on data values. This element is optional. If this element is present, its value MUST be a [Boolean \[XMLSCHEMA2-3.2.2\]](#). If this element is not present, then its value is interpreted as false.

The following is the parent element of the **DataLabel.Visible** element.

Parent elements
DataLabel

The following is the XML Schema definition of the **DataLabel.Visible** element.

```
<xsd:element name="Visible" type="xsd:boolean" minOccurs="0" />
```

2.147 DataValues (RDL schemas 2003/10 and 2005/01)

Applies to RDL schemas 2003/10 [MSFT-RDL200310] and 2005/01 [MSFT-RDL200501] only

The **DataValues** element specifies a set of [DataValue](#) instances for a [DataPoint](#) in a [Chart](#).

The following are the parent and child elements of the **DataValues** element.

Parent elements
DataPoint

Child elements
DataValues.DataValue

The following is the XML Schema definition of the **DataValues** element.

```
<xsd:complexType name="DataValuesType">  
  <xsd:sequence>  
    <xsd:element name="DataValue" type="DataValueType" />  
  </xsd:sequence>  
  <xsd:anyAttribute namespace="##other" processContents="skip" />  
</xsd:complexType>
```

2.147.1 DataValues.DataValue

Applies to RDL schemas 2003/10 [MSFT-RDL200310] and 2005/01 [MSFT-RDL200501] only

The **DataValues.DataValue** element specifies a data value. This element MUST be specified and MUST contain at least one instance. This element is of type [DataValue](#).

Following is the parent element of the **DataValues.DataValue** element.

Parent elements
DataValues

The following is the XML Schema definition of the **DataValues.DataValue** element.

```
<xsd:element name="DataValue" type="DataValueType" minOccurs="unbounded" />
```

2.148 Marker (RDL schemas 2003/10 and 2005/01)

Applies to RDL schemas 2003/10 [\[MSFT-RDL200310\]](#) **and 2005/01** [\[MSFT-RDL200501\]](#) **only**

The **Marker** element specifies a marker for displayed chart values.

The following are the parent and child elements of the **Marker** element.

Parent elements
DataPoint

Child elements
Marker.Size
Marker.Style
Marker.Type

The following is the XML Schema definition of the **Marker** element.

```
<xsd:complexType name="MarkerType">
  <xsd:choice minOccurs="0" maxOccurs="unbounded">
    <xsd:element name="Type" minOccurs="0">
      <xsd:simpleType>
        <xsd:restriction base="xsd:string">
          <xsd:enumeration value="None" />
          <xsd:enumeration value="Square" />
          <xsd:enumeration value="Circle" />
          <xsd:enumeration value="Diamond" />
          <xsd:enumeration value="Triangle" />
          <xsd:enumeration value="Cross" />
          <xsd:enumeration value="Auto" />
        </xsd:restriction>
      </xsd:simpleType>
    </xsd:element>
    <xsd:element name="Size" type="SizeType" minOccurs="0" />
    <xsd:element name="Style" type="StyleType" minOccurs="0" />
    <xsd:any namespace="##other" processContents="skip" />
  </xsd:choice>
  <xsd:anyAttribute namespace="##other" processContents="skip" />
</xsd:complexType>
```

</xsd:complexType>

2.148.1 Marker.Size

Applies to RDL schemas 2003/10 [MSFT-RDL200310] and 2005/01 [MSFT-RDL200501] only

The **Marker.Size** element specifies the height and width of the plotting area of markers for chart values. This element is optional. If this element is present, its value MUST be an [RdlSize](#) or an expression that evaluates to an **RdlSize**. If this element is not present, the marker will not appear.

Following is the parent element of the **Marker.Size** element.

Parent elements
Marker

The following is the XML Schema definition of the **Marker.Size** element.

```
<xsd:element name="Size" type="SizeType" minOccurs="0" />
```

2.148.2 Marker.Style

Applies to RDL schemas 2003/10 [MSFT-RDL200310] and 2005/01 [MSFT-RDL200501] only

The **Marker.Style** element specifies the border and background style properties for markers of chart values. This element is optional and is of type [Style](#).

Following is the parent element of the **Marker.Style** element.

Parent elements
Marker

The following is the XML Schema definition of the **Marker.Style** element.

```
<xsd:element name="Style" type="StyleType" minOccurs="0" />
```

2.148.3 Marker.Type

Applies to RDL schemas 2003/10 [MSFT-RDL200310] and 2005/01 [MSFT-RDL200501] only

The **Marker.Type** element specifies the type of the markers for chart values. This element is optional. If this element is present, its value MUST be a [String \[XMLSCHEMA2-3.2.1\]](#) and MUST be one of the following:

None (default): Specifies that the marker MUST not be displayed.

Square: Specifies a square marker.

Circle: Specifies a circle marker.

Diamond: Specifies a diamond marker.

Triangle: Specifies a triangle marker.

Cross: Specifies a cross marker.

Auto: Specifies to automatically cycle through marker types for each series.

If the **Marker.Type** element is not present, its value is interpreted as "None".

Following is the parent element of the **Marker.Type** element.

Parent elements
Marker

The following is the XML Schema definition of the **Marker.Type** element.

```
<xsd:element name="Type" minOccurs="0">
  <xsd:simpleType>
    <xsd:restriction base="xsd:string">
      <xsd:enumeration value="None" />
      <xsd:enumeration value="Square" />
      <xsd:enumeration value="Circle" />
      <xsd:enumeration value="Diamond" />
      <xsd:enumeration value="Triangle" />
      <xsd:enumeration value="Cross" />
      <xsd:enumeration value="Auto" />
    </xsd:restriction>
  </xsd:simpleType>
</xsd:element>
```

2.149 Legend (RDL schemas 2003/10 and 2005/01)

Applies to RDL schemas 2003/10 [\[MSFT-RDL200310\]](#) **and 2005/01** [\[MSFT-RDL200501\]](#) **only**

The **Legend** element specifies the properties that can be used to display instances of the series groups in a chart legend.

The following are the parent and child elements of the **Legend** element.

Parent elements
Chart

Child elements
Legend.InsidePlotArea
Legend.Layout
Legend.Position

Child elements

[Legend.Visible](#)

The following is the XML Schema definition of the **Legend** element.

```
<xsd:complexType name="LegendType">
  <xsd:choice minOccurs="0" maxOccurs="unbounded">
    <xsd:element name="Visible" type="xsd:boolean" minOccurs="0" />
    <xsd:element name="Style" type="StyleType" minOccurs="0" />
    <xsd:element name="Position" minOccurs="0">
      <xsd:simpleType>
        <xsd:restriction base="xsd:string">
          <xsd:enumeration value="TopLeft" />
          <xsd:enumeration value="TopCenter" />
          <xsd:enumeration value="TopRight" />
          <xsd:enumeration value="LeftTop" />
          <xsd:enumeration value="LeftCenter" />
          <xsd:enumeration value="LeftBottom" />
          <xsd:enumeration value="RightTop" />
          <xsd:enumeration value="RightCenter" />
          <xsd:enumeration value="RightBottom" />
          <xsd:enumeration value="BottomLeft" />
          <xsd:enumeration value="BottomCenter" />
          <xsd:enumeration value="BottomRight" />
        </xsd:restriction>
      </xsd:simpleType>
    </xsd:element>
    <xsd:element name="Layout" minOccurs="0">
      <xsd:simpleType>
        <xsd:restriction base="xsd:string">
          <xsd:enumeration value="Column" />
          <xsd:enumeration value="Row" />
          <xsd:enumeration value="Table" />
        </xsd:restriction>
      </xsd:simpleType>
    </xsd:element>
    <xsd:element name="InsidePlotArea" type="xsd:boolean" minOccurs="0" />
    <xsd:any namespace="##other" processContents="skip" />
  </xsd:choice>
  <xsd:anyAttribute namespace="##other" processContents="skip" />
</xsd:complexType>
```

2.149.1 Legend.InsidePlotArea

Applies to RDL schemas 2003/10 [\[MSFT-RDL200310\]](#) **and 2005/01** [\[MSFT-RDL200501\]](#) **only**

The **Legend.InsidePlotArea** element specifies whether a legend **MUST** be drawn inside a [PlotArea](#). This element is optional. If the **Legend.InsidePlotArea** element is present, its value **MUST** be a [Boolean \[XMLSCHEMA2-3.2.2\]](#). If this element is not present, the value of this element is interpreted as false, indicating that the legend will be drawn outside of the plot area.

Following is the parent element of the **Legend.InsidePlotArea** element.

Parent elements
Legend

The following is the XML Schema definition of the **Legend.InsidePlotArea** element.

```
<xsd:element name="InsidePlotArea" type="xsd:boolean" minOccurs="0" />
```

2.149.2 Legend.Layout

Applies to RDL schemas 2003/10 [MSFT-RDL200310] and 2005/01 [MSFT-RDL200501] only

The **Legend.Layout** element specifies the arrangement of labels within a legend for a series group. This element is optional. If this element is present, its value MUST be a [String \[XMLSCHEMA2-3.2.1\]](#) and MUST be one of the following:

Column (default): Specifies that labels MUST be arranged in a column.

Row: Specifies that labels MUST be arranged in a row.

Table: Specifies that labels MUST be arranged in a table.

If the **Legend.Layout** element is not present, its value is interpreted as "Column".

Following is the parent element of the **Legend.Layout** element.

Parent elements
Legend

The following is the XML Schema definition of the **Legend.Layout** element.

```
<xsd:element name="Layout" minOccurs="0">
  <xsd:simpleType>
    <xsd:restriction base="xsd:string">
      <xsd:enumeration value="Column" />
      <xsd:enumeration value="Row" />
      <xsd:enumeration value="Table" />
    </xsd:restriction>
  </xsd:simpleType>
</xsd:element>
```

2.149.3 Legend.Position

Applies to RDL schemas 2003/10 [MSFT-RDL200310] and 2005/01 [MSFT-RDL200501] only

The **Legend.Position** element specifies the position of the chart legend. This element is optional. If this element is present, its value MUST be a [String \[XMLSCHEMA2-3.2.1\]](#). The value of this element MUST be one of the following:

RightTop: Positions the legend at the upper corner of the right side of the chart.

TopLeft: Positions the legend at the left corner of the upper side of the chart.

TopCenter: Positions the legend at the middle of the upper side of the chart.

TopRight: Positions the legend at the right corner of the upper side of the chart.

LeftTop: Positions the legend at the upper corner of the left side of the chart.

LeftCenter: Positions the legend at the middle of the left side of the chart.

LeftBottom: Positions the legend at the bottom corner of the left side of the chart.

RightCenter: Positions the legend at the middle of the right side of the chart.

RightBottom: Positions the legend at the bottom corner of the right side of the chart.

BottomRight: Positions the legend at the right corner of the bottom side of the chart.

BottomCenter: Positions the legend at the middle of the bottom side of the chart.

BottomLeft: Positions the legend at the left corner of the bottom side of the chart.

If the **Legend.Position** element is not present, its value is interpreted as "RightTop".

Following is the parent element of the **Legend.Position** element.

Parent elements
Legend

The following is the XML Schema definition of the **Legend.Position** element.

```
<xsd:element name="Position" minOccurs="0">
  <xsd:simpleType>
    <xsd:restriction base="xsd:string">
      <xsd:enumeration value="TopLeft" />
      <xsd:enumeration value="TopCenter" />
      <xsd:enumeration value="TopRight" />
      <xsd:enumeration value="LeftTop" />
      <xsd:enumeration value="LeftCenter" />
      <xsd:enumeration value="LeftBottom" />
      <xsd:enumeration value="RightTop" />
      <xsd:enumeration value="RightCenter" />
      <xsd:enumeration value="RightBottom" />
      <xsd:enumeration value="BottomLeft" />
      <xsd:enumeration value="BottomCenter" />
      <xsd:enumeration value="BottomRight" />
    </xsd:restriction>
  </xsd:simpleType>
</xsd:element>
```

2.149.4 Legend.Visible

Applies to RDL schemas 2003/10 [\[MSFT-RDL200310\]](#) and 2005/01 [\[MSFT-RDL200501\]](#) only

The **Legend.Visible** element specifies whether a legend MUST be displayed. This element is optional. If this element is present, its value MUST be a [Boolean \[XMLSCHEMA2-3.2.2\]](#). If this element is not present, the value of this element is interpreted as false.

Following is the parent element of the **Legend.Visible** element.

Parent elements
Legend

The following is the XML Schema definition of the **Legend.Visible** element.

```
<xsd:element name="Visible" type="xsd:boolean" minOccurs="0" />
```

2.150 PlotArea (RDL schemas 2003/10 and 2005/01)

Applies to RDL schemas 2003/10 [MSFT-RDL200310] and 2005/01 [MSFT-RDL200501] only

The **PlotArea** element specifies the properties for a plot area.

The following are the parent and child elements of the **PlotArea** element.

Parent elements
Chart

Child elements
PlotArea.Style

The following is the XML Schema definition of the **PlotArea** element.

```
<xsd:complexType name="PlotAreaType">
  <xsd:choice minOccurs="0" maxOccurs="unbounded">
    <xsd:element name="Style" type="StyleType" minOccurs="0" />
    <xsd:any namespace="##other" processContents="skip" />
  </xsd:choice>
  <xsd:anyAttribute namespace="##other" processContents="skip" />
</xsd:complexType>
```

2.150.1 PlotArea.Style

Applies to RDL schemas 2003/10 [MSFT-RDL200310] and 2005/01 [MSFT-RDL200501] only

The **PlotArea.Style** element specifies borders and background for a plot area. This element is optional and is of type [Style](#).

Following is the parent element of the **PlotArea.Style** element.

Parent elements
PlotArea

The following is the XML Schema definition of the **PlotArea.Style** element.

```
<xsd:element name="Style" type="StyleType" minOccurs="0" />
```

2.151 SeriesGroupings (RDL schemas 2003/10 and 2005/01)

Applies to RDL schemas 2003/10 [\[MSFT-RDL200310\]](#) **and 2005/01** [\[MSFT-RDL200501\]](#) **only**

The **SeriesGroupings** element specifies the set of [SeriesGrouping](#) instances for a [Chart](#).

The following are the parent and child elements of the **SeriesGroupings** element.

Parent elements
Chart

Child elements
SeriesGroupings.SeriesGrouping

The following is the XML Schema definition of the **SeriesGroupings** element.

```
<xsd:complexType name="SeriesGroupingsType">
  <xsd:sequence>
    <xsd:element name="SeriesGrouping" type="SeriesGroupingType"
      minOccurs="0" maxOccurs="unbounded" />
  </xsd:sequence>
  <xsd:anyAttribute namespace="##other" processContents="skip" />
</xsd:complexType>
```

2.151.1 SeriesGroupings.SeriesGrouping

Applies to RDL schemas 2003/10 [\[MSFT-RDL200310\]](#) **and 2005/01** [\[MSFT-RDL200501\]](#) **only**

The **SeriesGroupings.SeriesGrouping** element specifies a series grouping instance. This element is of type [SeriesGrouping](#).

Following is the parent element of the **SeriesGroupings.SeriesGrouping** element.

Parent elements
SeriesGroupings

The following is the XML Schema definition of the **SeriesGroupings.SeriesGrouping** element.

```
<xsd:element name="SeriesGrouping" type="SeriesGroupingType"
maxOccurs="unbounded" />
```

2.152 SeriesGrouping (RDL schemas 2003/10 and 2005/01)

Applies to RDL schemas 2003/10 [MSFT-RDL200310] and 2005/01 [MSFT-RDL200501] only

The **SeriesGrouping** element specifies a series level for a [Chart](#). The labels for the series are displayed in the legend. The **SeriesGrouping** element MUST have either a **dynamic series** or a static series, but not both.

The following are the parent and child elements of the **SeriesGrouping** element.

Parent elements
SeriesGroupings

Child elements
SeriesGrouping.DynamicSeries
SeriesGrouping.StaticSeries

The following is the XML Schema definition of the **SeriesGrouping** element.

```
<xsd:complexType name="SeriesGroupingType">
  <xsd:choice minOccurs="0" maxOccurs="unbounded">
    <xsd:element name="DynamicSeries" type="DynamicSeriesType" minOccurs="0" />
    <xsd:element name="StaticSeries" type="StaticSeriesType" minOccurs="0" />
    <xsd:any namespace="##other" processContents="skip" />
  </xsd:choice>
  <xsd:anyAttribute namespace="##other" processContents="skip" />
</xsd:complexType>
```

2.152.1 SeriesGrouping.DynamicSeries

Applies to RDL schemas 2003/10 [MSFT-RDL200310] and 2005/01 [MSFT-RDL200501] only

The **SeriesGrouping.DynamicSeries** element specifies the collection of dynamic series headings for a grouping. This element is optional and is of type [DynamicSeries](#).

Following is the parent element of the **SeriesGrouping.DynamicSeries** element.

Parent elements
SeriesGrouping

The following is the XML Schema definition of the **SeriesGrouping.DynamicSeries** element.

```
<xsd:element name="DynamicSeries" type="DynamicSeriesType" minOccurs="0" />
```

2.152.2 SeriesGrouping.StaticSeries

Applies to RDL schemas 2003/10 [MSFT-RDL200310] and 2005/01 [MSFT-RDL200501] only

The **SeriesGrouping.StaticSeries** element specifies the collection of static series headings for a grouping. This element is optional and is of type [StaticSeries](#).

Following is the parent element of the **SeriesGrouping.StaticSeries** element.

Parent elements
SeriesGrouping

The following is the XML Schema definition of the **SeriesGrouping.StaticSeries** element.

```
<xsd:element name="StaticSeries" type="StaticSeriesType" minOccurs="0" />
```

2.153 DynamicSeries (RDL schemas 2003/10 and 2005/01)

Applies to RDL schemas 2003/10 [MSFT-RDL200310] and 2005/01 [MSFT-RDL200501] only

The **DynamicSeries** element specifies a series level that repeats with each series group in a rowset of a [Chart](#).

The following are the parent and child elements of the **DynamicSeries** element.

Parent elements
SeriesGrouping

Child elements
DynamicSeries.Grouping
DynamicSeries.Label
DynamicSeries.Sorting

The following is the XML Schema definition of the **DynamicSeries** element.

```
<xsd:complexType name="DynamicSeriesType">
  <xsd:choice minOccurs="1" maxOccurs="unbounded">
    <xsd:element name="Grouping" type="GroupingType" />
    <xsd:element name="Sorting" type="SortingType" minOccurs="0" />
    <xsd:element name="Label" type="xsd:string" />
    <xsd:any namespace="##other" processContents="skip" />
  </xsd:choice>
</xsd:complexType>
```

```
<xsd:anyAttribute namespace="##other" processContents="skip" />
</xsd:complexType>
```

2.153.1 DynamicSeries.Grouping

Applies to RDL schemas 2003/10 [MSFT-RDL200310] and 2005/01 [MSFT-RDL200501] only

The **DynamicSeries.Grouping** element specifies the expression by which to group the data. Page breaks in the grouping MUST NOT be used (the value of [Grouping.PageBreakAtEnd](#) and [Grouping.PageBreakAtStart](#) MUST be false). The **DynamicSeries.Grouping** element MUST be specified and is of type [Grouping](#).

Following is the parent element of the **DynamicSeries.Grouping** element.

Parent elements
DynamicSeries

The following is the XML Schema definition of the **DynamicSeries.Grouping** element.

```
<xsd:element name="Grouping" type="GroupingType" />
```

2.153.2 DynamicSeries.Label

Applies to RDL schemas 2003/10 [MSFT-RDL200310] and 2005/01 [MSFT-RDL200501] only

The **DynamicSeries.Label** element specifies the label that is displayed on a [Legend](#). This element MUST be specified. The value of this element MUST be a [String \[XMLSCHEMA2-3.2.1\]](#) or an expression that evaluates to a **String**.

Following is the parent element of the **DynamicSeries.Label** element.

Parent elements
DynamicSeries

The following is the XML Schema definition of the **DynamicSeries.Label** element.

```
<xsd:element name="Label" type="xsd:string" />
```

2.153.3 DynamicSeries.Sorting

Applies to RDL schemas 2003/10 [MSFT-RDL200310] and 2005/01 [MSFT-RDL200501] only

The **DynamicSeries.Sorting** element specifies the expressions by which to sort columns in a dynamic series. This element is optional and is of type [Sorting](#).

Following is the parent element of the **DynamicSeries.Sorting** element.

Parent elements
DynamicSeries

The following is the XML Schema definition of the **DynamicSeries.Sorting** element.

```
<xsd:element name="Sorting" type="SortingType" minOccurs="0" />
```

2.154 StaticSeries (RDL schemas 2003/10 and 2005/01)

Applies to RDL schemas 2003/10 [\[MSFT-RDL200310\]](#) **and 2005/01** [\[MSFT-RDL200501\]](#) **only**

The **StaticSeries** element specifies a series level that has a fixed set of members.

The following are the parent and child elements of the **StaticSeries** element.

Parent elements
SeriesGrouping

Child elements
StaticSeries.StaticMember

The following is the XML Schema definition of the **StaticSeries** element.

```
<xsd:complexType name="StaticSeriesType">
  <xsd:sequence>
    <xsd:element name="StaticMember" type="StaticMemberType"
      minOccurs="1" maxOccurs="unbounded" />
  </xsd:sequence>
  <xsd:anyAttribute namespace="##other" processContents="skip" />
</xsd:complexType>
```

2.154.1 StaticSeries.StaticMember

Applies to RDL schemas 2003/10 [\[MSFT-RDL200310\]](#) **and 2005/01** [\[MSFT-RDL200501\]](#) **only**

The **StaticSeries.StaticMember** element specifies a member of a static series. This element **MUST** be specified and is of type [StaticMember](#).

Following is the parent element of the **StaticSeries.StaticMember** element.

Parent elements
StaticSeries

The following is the XML Schema definition of the **StaticSeries.StaticMember** element.

```
<xsd:element name="StaticMember" type="StaticMemberType" maxOccurs="unbounded" />
```

2.155 ThreeDProperties (RDL schemas 2003/10 and 2005/01)

Applies to RDL schemas 2003/10 [\[MSFT-RDL200310\]](#) **and 2005/01** [\[MSFT-RDL200501\]](#) **only**

The **ThreeDProperties** element specifies the properties of a 3D layout of a [Chart](#).

The following are the parent and child elements of the **ThreeDProperties** element.

Parent elements
Chart

Child elements
ThreeDProperties.Clustered
ThreeDProperties.DepthRatio
ThreeDProperties.DrawingStyle
ThreeDProperties.Enabled
ThreeDProperties.GapDepth
ThreeDProperties.HeightRatio
ThreeDProperties.Inclination
ThreeDProperties.Perspective
ThreeDProperties.ProjectionMode
ThreeDProperties.Rotation
ThreeDProperties.Shading
ThreeDProperties.WallThickness

The following is the XML Schema definition of the **ThreeDProperties** element.

```
<xsd:complexType name="ThreeDPropertiesType">
  <xsd:choice minOccurs="0" maxOccurs="unbounded">
    <xsd:element name="Enabled" type="xsd:boolean" minOccurs="0" />
    <xsd:element name="ProjectionMode" minOccurs="0">
      <xsd:simpleType>
        <xsd:restriction base="xsd:string">
          <xsd:enumeration value="Perspective" />
          <xsd:enumeration value="Orthographic" />
        </xsd:restriction>
      </xsd:simpleType>
    </xsd:element>
    <xsd:element name="Rotation" type="xsd:integer" minOccurs="0" />
    <xsd:element name="Inclination" type="xsd:integer" minOccurs="0" />
    <xsd:element name="Perspective" type="xsd:unsignedInt" minOccurs="0" />
    <xsd:element name="HeightRatio" type="xsd:unsignedInt" minOccurs="0" />
  </xsd:choice>
</xsd:complexType>
```

```

<xsd:element name="DepthRatio" type="xsd:unsignedInt" minOccurs="0" />
<xsd:element name="Shading" minOccurs="0">
  <xsd:simpleType>
    <xsd:restriction base="xsd:string">
      <xsd:enumeration value="None" />
      <xsd:enumeration value="Simple" />
      <xsd:enumeration value="Real" />
    </xsd:restriction>
  </xsd:simpleType>
</xsd:element>
<xsd:element name="GapDepth" type="xsd:unsignedInt" minOccurs="0" />
<xsd:element name="WallThickness" type="xsd:unsignedInt" minOccurs="0" />
<xsd:element name="DrawingStyle" minOccurs="0">
  <xsd:simpleType>
    <xsd:restriction base="xsd:string">
      <xsd:enumeration value="Cube" />
      <xsd:enumeration value="Cylinder" />
    </xsd:restriction>
  </xsd:simpleType>
</xsd:element>
<xsd:element name="Clustered" type="xsd:boolean" minOccurs="0" />
<xsd:any namespace="##other" processContents="skip" />
</xsd:choice>
<xsd:anyAttribute namespace="##other" processContents="skip" />
</xsd:complexType>

```

2.155.1 ThreeDProperties.Clustered

Applies to RDL schemas 2003/10 [MSFT-RDL200310] and 2005/01 [MSFT-RDL200501] only

The **ThreeDProperties.Clustered** element specifies whether data series in a [Chart](#) are clustered (displayed along distinct rows). This element is optional. Data series MUST NOT be displayed as clustered if the value of [Chart.Type](#) is not "Bar" or "Column". If the **ThreeDProperties.Clustered** element is present, its value MUST be a [Boolean \[XMLSCHEMA2-3.2.2\]](#). If this element is not present, its value is interpreted as false.

Following is the parent element of the **ThreeDProperties.Clustered** element.

Parent elements
ThreeDProperties

The following is the XML Schema definition of the **ThreeDProperties.Clustered** element.

```

<xsd:element name="Clustered" type="xsd:boolean" minOccurs="0" />

```

2.155.2 ThreeDProperties.DepthRatio

Applies to RDL schemas 2003/10 [MSFT-RDL200310] and 2005/01 [MSFT-RDL200501] only

The **ThreeDProperties.DepthRatio** element MUST NOT be used.

Following is the parent element of the **ThreeDProperties.DepthRatio** element.

Parent elements
ThreeDProperties

The following is the XML Schema definition of the **ThreeDProperties.DepthRatio** element.

```
<xsd:element name="DepthRatio" type="xsd:unsignedInt" minOccurs="0" />
```

2.155.3 ThreeDProperties.DrawingStyle

Applies to RDL schemas 2003/10 [MSFT-RDL200310] and 2005/01 [MSFT-RDL200501] only

The **ThreeDProperties.DrawingStyle** element specifies the shape of column and bars in a column or bar [Chart](#). This element is optional. If this element is present, its value MUST be a [String \[XMLSCHEMA2-3.2.1\]](#).

The value of this element MUST be one of the following:

Cylinder: Specifies that columns and bars MUST be displayed as a cylinder.

Cube (default): Specifies that columns and bars MUST be displayed as a cube.

If the **ThreeDProperties.DrawingStyle** element is not present, its value is interpreted as "Cube". If the value of the [Chart.Type](#) element is not "Bar" or "Column", the **ThreeDProperties.DrawingStyle** element is ignored.

Following is the parent element of the **ThreeDProperties.DrawingStyle** element.

Parent elements
ThreeDProperties

The following is the XML Schema definition of the **ThreeDProperties.DrawingStyle** element.

```
<xsd:element name="DrawingStyle" minOccurs="0">
  <xsd:simpleType>
    <xsd:restriction base="xsd:string">
      <xsd:enumeration value="Cube" />
      <xsd:enumeration value="Cylinder" />
    </xsd:restriction>
  </xsd:simpleType>
</xsd:element>
```

2.155.4 ThreeDProperties.Enabled

Applies to RDL schemas 2003/10 [MSFT-RDL200310] and 2005/01 [MSFT-RDL200501] only

The **ThreeDProperties.Enabled** element specifies whether a [Chart](#) is displayed in 3D. This element is optional. If this element is present, its value MUST be a [Boolean \[XMLSCHEMA2-3.2.2\]](#). If this element is not present, its value is interpreted as false.

Following is the parent element of the **ThreeDProperties.Enabled** element.

Parent elements
ThreeDProperties

The following is the XML Schema definition of the **ThreeDProperties.Enabled** element.

```
<xsd:element name="Enabled" type="xsd:boolean" minOccurs="0" />
```

2.155.5 ThreeDProperties.GapDepth

Applies to RDL schemas 2003/10 [MSFT-RDL200310] and 2005/01 [MSFT-RDL200501] only

The **ThreeDProperties.GapDepth** element is ignored if it is present. However, its data type is validated. Its value MUST be an [Integer \[XMLSCHEMA2-3.3.17\]](#) and MUST NOT be less than 0.

Following is the parent element of the **ThreeDProperties.GapDepth** element.

Parent elements
ThreeDProperties

The following is the XML Schema definition of the **ThreeDProperties.GapDepth** element.

```
<xsd:element name="GapDepth" type="xsd:unsignedInt" minOccurs="0" />
```

2.155.6 ThreeDProperties.HeightRatio

Applies to RDL schemas 2003/10 [MSFT-RDL200310] and 2005/01 [MSFT-RDL200501] only

The **ThreeDProperties.HeightRatio** element is ignored if it is present. However, its data type is validated. Its value MUST be an [Integer \[XMLSCHEMA2-3.3.17\]](#) and MUST NOT be less than 0.

The following is the parent element of the **ThreeDProperties.HeightRatio** element.

Parent elements
ThreeDProperties

The following is the XML Schema definition of the **ThreeDProperties.HeightRatio** element.

```
<xsd:element name="HeightRatio" type="xsd:unsignedInt" minOccurs="0" />
```

2.155.7 ThreeDProperties.Inclination

Applies to RDL schemas 2003/10 [MSFT-RDL200310] and 2005/01 [MSFT-RDL200501] only

The **ThreeDProperties.Inclination** element specifies an inclination angle. This element is optional. If this element is present, its value MUST be an [Integer \[XMLSCHEMA2-3.3.17\]](#). If this element is

not present, its value is interpreted as 0. The value of this element MUST be greater than or equal to -90 and less than or equal to 90.

Following is the parent element of the **ThreeDProperties.Inclination** element.

Parent elements
ThreeDProperties

The following is the XML Schema definition of the **ThreeDProperties.Inclination** element.

```
<xsd:element name="Inclination" type="xsd:integer" minOccurs="0" />
```

2.155.8 ThreeDProperties.Perspective

Applies to RDL schemas 2003/10 [MSFT-RDL200310] and 2005/01 [MSFT-RDL200501] only

The **ThreeDProperties.Perspective** element specifies the percentage of perspective in a 3D [Chart](#). This element is optional. This element is ignored if the value of [ThreeDProperties.ProjectionMode](#) is not "Perspective".

If the **ThreeDProperties.Perspective** element is present, its value MUST be an [Integer \[XMLSCHEMA2-3.3.17\]](#). If this element is not present, its value is interpreted as 0. The value of the **ThreeDProperties.Perspective** element MUST be greater than or equal to 0 and less than or equal to 100.

The following is the parent element of the **ThreeDProperties.Perspective** element.

Parent elements
ThreeDProperties

The following is the XML Schema definition of the **ThreeDProperties.Perspective** element.

```
<xsd:element name="Perspective" type="xsd:unsignedInt" minOccurs="0" />
```

2.155.9 ThreeDProperties.ProjectionMode

Applies to RDL schemas 2003/10 [MSFT-RDL200310] and 2005/01 [MSFT-RDL200501] only

The **ThreeDProperties.ProjectionMode** element specifies the projection mode used for a 3D rendering. This element is optional. If this element is present, its value MUST be a [String \[XMLSCHEMA2-3.2.1\]](#). The value of this element MUST be one of the following:

Perspective (default): Specifies that perspective projection MUST be used.

Orthographic: Specifies that orthographic projection MUST be used.

If the **ThreeDProperties.ProjectionMode** element is not present, its value is interpreted as "Perspective".

Following is the parent element of the **ThreeDProperties.ProjectionMode** element.

Parent elements
ThreeDProperties

The following is the XML Schema definition of the **ThreeDProperties.ProjectionMode** element.

```
<xsd:element name="ProjectionMode" minOccurs="0">
  <xsd:simpleType>
    <xsd:restriction base="xsd:string">
      <xsd:enumeration value="Perspective" />
      <xsd:enumeration value="Orthographic" />
    </xsd:restriction>
  </xsd:simpleType>
</xsd:element>
```

2.155.10 ThreeDProperties.Rotation

Applies to RDL schemas 2003/10 [MSFT-RDL200310] and 2005/01 [MSFT-RDL200501] only

The **ThreeDProperties.Rotation** element specifies a rotation angle of a 3D [Chart](#). This element is optional.

If this element is present, its value MUST be an [Integer \[XMLSCHEMA2-3.3.17\]](#). If this element is not present, its value is interpreted as 0. The value of this element MUST be greater than or equal to -90 and less than or equal to 90.

Following is the parent element of the **ThreeDProperties.Rotation** element.

Parent elements
ThreeDProperties

The following is the XML Schema definition of the **ThreeDProperties.Rotation** element.

```
<xsd:element name="Rotation" type="xsd:integer" minOccurs="0" />
```

2.155.11 ThreeDProperties.Shading

Applies to RDL schemas 2003/10 [MSFT-RDL200310] and 2005/01 [MSFT-RDL200501] only

The **ThreeDProperties.Shading** element specifies the type of 3D shading in a 3D [Chart](#). This element is optional. If this element is present, its value MUST be a [String \[XMLSCHEMA2-3.2.1\]](#) and MUST be one of the following:

Real: Specifies realistic shading.

Simple: Specifies simplified shading.

None (default): Specifies no shading.

If this element is not present, its value is interpreted as "None".

The following is the parent element of the **ThreeDProperties.Shading** element.

Parent elements
ThreeDProperties

The following is the XML Schema definition of the **ThreeDProperties.Shading** element.

```
<xsd:element name="Shading" minOccurs="0">
  <xsd:simpleType>
    <xsd:restriction base="xsd:string">
      <xsd:enumeration value="None" />
      <xsd:enumeration value="Simple" />
      <xsd:enumeration value="Real" />
    </xsd:restriction>
  </xsd:simpleType>
</xsd:element>
```

2.155.12 ThreeDProperties.WallThickness

Applies to RDL schemas 2003/10 [MSFT-RDL200310] and 2005/01 [MSFT-RDL200501] only

The **ThreeDProperties.WallThickness** element specifies the percent thickness of outer walls in a 3D [Chart](#). This element is optional.

If this element is present, its value MUST be an [Integer \[XMLSCHEMA2-3.3.17\]](#). If this element is not present, its value is interpreted as 0. The value of this element MUST greater than or equal to 0 and less than or equal to 100.

Following is the parent element of the **ThreeDProperties.WallThickness** element.

Parent elements
ThreeDProperties

The following is the XML Schema definition of the **ThreeDProperties.WallThickness** element.

```
<xsd:element name="WallThickness" type="xsd:unsignedInt" minOccurs="0" />
```

2.156 Title (RDL schemas 2003/10 and 2005/01)

Applies to RDL schemas 2003/10 [MSFT-RDL200310] and 2005/01 [MSFT-RDL200501] only

The **Title** element specifies a title for a [Chart](#) or for an [Axis](#).

The following are the parent and child elements of the **Title** element.

Parent elements
Chart
Axis

Child elements
Title.Caption
Title.Position
Title.Style

The following is the XML Schema definition of the **Title** element.

```
<xsd:complexType name="TitleType">
  <xsd:choice minOccurs="0" maxOccurs="unbounded">
    <xsd:element name="Caption" type="xsd:string" minOccurs="0" />
    <xsd:element name="Style" type="StyleType" minOccurs="0" />
    <xsd:element name="Position" minOccurs="0">
      <xsd:simpleType>
        <xsd:restriction base="xsd:string">
          <xsd:enumeration value="Center" />
          <xsd:enumeration value="Near" />
          <xsd:enumeration value="Far" />
        </xsd:restriction>
      </xsd:simpleType>
    </xsd:element>
    <xsd:any namespace="##other" processContents="skip" />
  </xsd:choice>
  <xsd:anyAttribute namespace="##other" processContents="skip" />
</xsd:complexType>
```

2.156.1 Title.Caption

Applies to RDL schemas 2003/10 [MSFT-RDL200310] and 2005/01 [MSFT-RDL200501] only

The **Title.Caption** element specifies the caption of the title for a [Chart](#) or for an [Axis](#). This element is optional. If this element is present, its value MUST be a [String \[XMLSCHEMA2-3.2.1\]](#) or an expression that evaluates to a **String**. If this element is not present, its value is interpreted as an empty string.

Following is the parent element of the **Title.Caption** element.

Parent elements
Title

The following is the XML Schema definition of the **Title.Caption** element.

```
<xsd:element name="Caption" type="xsd:string" minOccurs="0" />
```

2.156.2 Title.Position

Applies to RDL schemas 2003/10 [MSFT-RDL200310] and 2005/01 [MSFT-RDL200501] only

The **Title.Position** element specifies the position of the title for a [Chart](#) or for an [Axis](#). This element is optional. If this element is present, its value MUST be a [String \[XMLSCHEMA2-3.2.1\]](#). The value of this element MUST be one of the following:

Center (default): Specifies that the title is positioned to the center of the chart or axis.

Near: Specifies that the title is positioned to the left of the chart or axis.

Far: Specifies that the title is positioned to the right of the chart or axis.

If the **Title.Position** element is not present, its value is interpreted as "Center". This element is ignored if this is a chart title.

Following is the parent element of the **Title.Position** element.

Parent elements
Title

The following is the XML Schema definition of the **Title.Position** element.

```
<xsd:element name="Position" minOccurs="0">
  <xsd:simpleType>
    <xsd:restriction base="xsd:string">
      <xsd:enumeration value="Center" />
      <xsd:enumeration value="Near" />
      <xsd:enumeration value="Far" />
    </xsd:restriction>
  </xsd:simpleType>
</xsd:element>
```

2.156.3 Title.Style

Applies to RDL schemas 2003/10 [MSFT-RDL200310] and 2005/01 [MSFT-RDL200501] only

The **Title.Style** element specifies text, border, and background style properties for the title for a [Chart](#) or for an [Axis](#). This element is optional and is of type [Style](#).

Following is the parent element of the **Title.Style** element.

Parent elements
Title

The following is the XML Schema definition of the **Title.Style** element.

```
<xsd:element name="Style" type="StyleType" minOccurs="0" />
```

2.157 ValueAxis (RDL schemas 2003/10 and 2005/01)

Applies to RDL schemas 2003/10 [MSFT-RDL200310] and 2005/01 [MSFT-RDL200501] only

The **ValueAxis** element specifies a value axis for a [Chart](#).

The following are the parent and child elements of the **ValueAxis** element.

Parent elements
Chart

Child elements
ValueAxis.Axis

The following is the XML Schema definition of the **ValueAxis** element.

```
<xsd:complexType name="ValueAxisType">
  <xsd:choice minOccurs="0" maxOccurs="unbounded">
    <xsd:element name="Axis" type="AxisType" minOccurs="0" />
    <xsd:any namespace="##other" processContents="skip" />
  </xsd:choice>
  <xsd:anyAttribute namespace="##other" processContents="skip" />
</xsd:complexType>
```

2.157.1 ValueAxis.Axis

Applies to RDL schemas 2003/10 [MSFT-RDL200310] and 2005/01 [MSFT-RDL200501] only

The **ValueAxis.Axis** element specifies the value axis for a [Chart](#). This element is optional and is of type [Axis](#).

Following is the parent element of the **ValueAxis.Axis** element.

Parent elements
ValueAxis

The following is the XML Schema definition of the **ValueAxis.Axis** element.

```
<xsd:element name="Axis" type="AxisType" minOccurs="0" />
```

2.158 GaugePanel

Applies to RDL schema versions 2008/01 [MSFT-RDL200801] and 2010/01 [MSFT-RDL201001]

The **GaugePanel** element specifies **gauge** visualization for a data point or a set of data points.

The following are the parent elements, attributes, and child elements of the **GaugePanel** element.

Parent elements
ReportItems
CellContents
CustomReportItem.AltReportItem

Attributes
GaugePanel.Name

Child elements
GaugePanel.Style
GaugePanel.ActionInfo
GaugePanel.Bookmark
GaugePanel.CustomProperties
GaugePanel.DataElementName
GaugePanel.DataElementOutput
GaugePanel.DocumentMapLabel
GaugePanel.Height
GaugePanel.Left
GaugePanel.RepeatWith
GaugePanel.ToolTip
GaugePanel.Top
GaugePanel.Visibility
GaugePanel.Width
GaugePanel.ZIndex
GaugePanel.DataSetName
GaugePanel.Filters
GaugePanel.NoRowsMessage
GaugePanel.PageBreak
GaugePanel.PageName
GaugePanel.SortExpressions

Child elements
GaugePanel.AntiAliasing
GaugePanel.AutoLayout
GaugePanel.BackFrame
GaugePanel.GaugeImages
GaugePanel.GaugeLabels
GaugePanel.GaugeMember
GaugePanel.LinearGauges
GaugePanel.NumericIndicators
GaugePanel.RadialGauges
GaugePanel.ShadowIntensity
GaugePanel.StateIndicators
GaugePanel.TextAntiAliasingQuality
GaugePanel.TopImage

Following is the XML Schema definition of the **GaugePanel** element in RDL schema 2008/01 [[MSFT-RDL200801](#)].

```

<xsd:complexType name="GaugePanelType">
  <xsd:choice minOccurs="0" maxOccurs="unbounded">
    <!--DataRegionTypeStart-->
    <xsd:element name="Style" type="StyleType" minOccurs="0" />
    <xsd:element name="SortExpressions" type="SortExpressionsType"
minOccurs="0" />
    <xsd:element name="ActionInfo" type="ActionInfoType" minOccurs="0" />
    <xsd:element name="Top" type="SizeType" minOccurs="0" />
    <xsd:element name="Left" type="SizeType" minOccurs="0" />
    <xsd:element name="Height" type="SizeType" minOccurs="0" />
    <xsd:element name="Width" type="SizeType" minOccurs="0" />
    <xsd:element name="ZIndex" type="xsd:unsignedInt" minOccurs="0" />
    <xsd:element name="Visibility" type="VisibilityType" minOccurs="0" />
    <xsd:element name="ToolTip" type="StringLocIDType" minOccurs="0" />
    <xsd:element name="DocumentMapLabel" type="StringLocIDType" minOccurs="0" />
    <xsd:element name="Bookmark" type="xsd:string" minOccurs="0" />
    <xsd:element name="RepeatWith" type="xsd:string" minOccurs="0" />
    <xsd:element name="CustomProperties" type="CustomPropertiesType"
minOccurs="0" />
    <xsd:element name="NoRowsMessage" type="xsd:string" minOccurs="0" />
    <xsd:element name="DataSetName" type="xsd:string" minOccurs="0" />
    <xsd:element name="PageBreak" type="PageBreakType" minOccurs="0" />
    <xsd:element name="Filters" type="FiltersType" minOccurs="0" />
    <xsd:element name="DataElementName" type="xsd:string" minOccurs="0" />
    <xsd:element name="DataElementOutput" minOccurs="0">
      <xsd:simpleType>
        <xsd:restriction base="xsd:string">
          <xsd:enumeration value="Output" />
        </xsd:restriction>
      </xsd:simpleType>
    </xsd:element>
  </xsd:choice>
</xsd:complexType>

```

```

        <xsd:enumeration value="NoOutput" />
        <xsd:enumeration value="ContentsOnly" />
        <xsd:enumeration value="Auto" />
    </xsd:restriction>
</xsd:simpleType>
</xsd:element>
<!--DataRegionTypeEnd-->
    <xsd:element name="AntiAliasing" type="xsd:string" minOccurs="0" />
    <xsd:element name="TextAntiAliasingQuality" type="xsd:string" minOccurs="0" />
/>
    <xsd:element name="AutoLayout" type="xsd:string" minOccurs="0" />
    <xsd:element name="ShadowIntensity" type="xsd:string" minOccurs="0" />
    <xsd:element name="RadialGauges" type="RadialGaugesType" minOccurs="0" />
    <xsd:element name="LinearGauges" type="LinearGaugesType" minOccurs="0" />
    <xsd:element name="NumericIndicators" type="NumericIndicatorsType"
minOccurs="0" />
    <xsd:element name="StateIndicators" type="StateIndicatorsType"
minOccurs="0" />
    <xsd:element name="GaugeImages" type="GaugeImagesType" minOccurs="0" />
    <xsd:element name="GaugeLabels" type="GaugeLabelsType" minOccurs="0" />
    <xsd:element name="BackFrame" type="BackFrameType" minOccurs="0" />
    <xsd:element name="TopImage" type="TopImageType" minOccurs="0" />
    <xsd:element name="GaugeMember" type="GaugeMemberType" minOccurs="0" />
    <xsd:any namespace="##other" processContents="skip" />
</xsd:choice>
<xsd:attribute name="Name" type="xsd:normalizedString" use="required" />
<xsd:anyAttribute namespace="##other" processContents="skip" />
</xsd:complexType>

```

Following is the XML Schema definition of the **GaugePanel** element in RDL schema 2010/01 [\[MSFT-RDL201001\]](#).

```

<xsd:complexType name="GaugePanelType">
    <xsd:choice minOccurs="0" maxOccurs="unbounded">
        <!--DataRegionTypeStart-->
        <xsd:element name="Style" type="StyleType" minOccurs="0" />
        <xsd:element name="SortExpressions" type="SortExpressionsType"
minOccurs="0" />
        <xsd:element name="ActionInfo" type="ActionInfoType" minOccurs="0" />
        <xsd:element name="Top" type="SizeType" minOccurs="0" />
        <xsd:element name="Left" type="SizeType" minOccurs="0" />
        <xsd:element name="Height" type="SizeType" minOccurs="0" />
        <xsd:element name="Width" type="SizeType" minOccurs="0" />
        <xsd:element name="ZIndex" type="xsd:unsignedInt" minOccurs="0" />
        <xsd:element name="Visibility" type="VisibilityType" minOccurs="0" />
        <xsd:element name="ToolTip" type="StringLocIDType" minOccurs="0" />
        <xsd:element name="DocumentMapLabel" type="StringLocIDType" minOccurs="0" />
        <xsd:element name="Bookmark" type="xsd:string" minOccurs="0" />
        <xsd:element name="RepeatWith" type="xsd:string" minOccurs="0" />
        <xsd:element name="CustomProperties" type="CustomPropertiesType"
minOccurs="0" />
        <xsd:element name="NoRowsMessage" type="xsd:string" minOccurs="0" />
        <xsd:element name="DataSetName" type="xsd:string" minOccurs="0" />
        <xsd:element name="PageBreak" type="PageBreakType" minOccurs="0" />
        <xsd:element name="PageName" type="xsd:string" minOccurs="0" />
        <xsd:element name="Filters" type="FiltersType" minOccurs="0" />
        <xsd:element name="DataElementName" type="xsd:string" minOccurs="0" />
    
```

```

<xsd:element name="DataElementOutput" minOccurs="0">
  <xsd:simpleType>
    <xsd:restriction base="xsd:string">
      <xsd:enumeration value="Output" />
      <xsd:enumeration value="NoOutput" />
      <xsd:enumeration value="ContentsOnly" />
      <xsd:enumeration value="Auto" />
    </xsd:restriction>
  </xsd:simpleType>
</xsd:element>
<!--DataRegionTypeEnd-->
  <xsd:element name="AntiAliasing" type="xsd:string" minOccurs="0" />
  <xsd:element name="TextAntiAliasingQuality" type="xsd:string" minOccurs="0" />
/>
  <xsd:element name="AutoLayout" type="xsd:string" minOccurs="0" />
  <xsd:element name="ShadowIntensity" type="xsd:string" minOccurs="0" />
  <xsd:element name="RadialGauges" type="RadialGaugesType" minOccurs="0" />
  <xsd:element name="LinearGauges" type="LinearGaugesType" minOccurs="0" />
  <xsd:element name="NumericIndicators" type="NumericIndicatorsType"
minOccurs="0" />
  <xsd:element name="StateIndicators" type="StateIndicatorsType"
minOccurs="0" />
  <xsd:element name="GaugeImages" type="GaugeImagesType" minOccurs="0" />
  <xsd:element name="GaugeLabels" type="GaugeLabelsType" minOccurs="0" />
  <xsd:element name="BackFrame" type="BackFrameType" minOccurs="0" />
  <xsd:element name="TopImage" type="TopImageType" minOccurs="0" />
  <xsd:element name="GaugeMember" type="GaugeMemberType" minOccurs="0" />
  <xsd:any namespace="##other" processContents="skip" />
</xsd:choice>
  <xsd:attribute name="Name" type="xsd:normalizedString" use="required" />
  <xsd:anyAttribute namespace="##other" processContents="skip" />
</xsd:complexType>

```

2.158.1 GaugePanel.Name

Applies to RDL schemas 2008/01 [\[MSFT-RDL200801\]](#) **and 2010/01** [\[MSFT-RDL201001\]](#)

The **GaugePanel.Name** attribute specifies a unique identifier for a [GaugePanel](#). The **GaugePanel.Name** attribute **MUST** be specified. The value of this attribute **MUST** be a case-sensitive CLS-compliant identifier [\[UTR15\]](#) that is unique for all the report items within a [Report](#).

The following is the parent element of the **GaugePanel.Name** attribute.

Parent elements
GaugePanel

The following is the XSD Schema definition of the **GaugePanel.Name** attribute.

```
<xsd:attribute name="Name" type="xsd:normalizedString" use="required" />
```

2.158.2 GaugePanel.Style

Applies to RDL schemas 2008/01 [\[MSFT-RDL200801\]](#) **and 2010/01** [\[MSFT-RDL201001\]](#)

The **GaugePanel.Style** element specifies style information for a [GaugePanel](#). The **GaugePanel.Style** element is optional. This element is of type [Style](#).

The following is the parent element of the **GaugePanel.Style** element.

Parent elements
GaugePanel

The following is the XML Schema definition of the **GaugePanel.Style** element.

```
<xsd:element name="Style" type="StyleType" minOccurs="0">
```

2.158.3 GaugePanel.ActionInfo

Applies to RDL schemas 2008/01 [\[MSFT-RDL200801\]](#) **and 2010/01** [\[MSFT-RDL201001\]](#)

The **GaugePanel.ActionInfo** element is ignored.

The following is the parent element of the **GaugePanel.ActionInfo** element.

Parent elements
GaugePanel

The following is the XML Schema definition of the **GaugePanel.ActionInfo** element.

```
<xsd:element name="ActionInfo" type="ActionInfoType" minOccurs="0">
```

2.158.4 GaugePanel.Bookmark

Applies to RDL schemas 2008/01 [\[MSFT-RDL200801\]](#) **and 2010/01** [\[MSFT-RDL201001\]](#)

The **GaugePanel.Bookmark** element specifies a bookmark that can be linked to via a bookmark action for a [GaugePanel](#). The **GaugePanel.Bookmark** element is optional. If this element is present, its value **MUST** be a [String](#) [\[XMLSCHEMA2-3.2.1\]](#) or an expression that evaluates to a **String**.

The following is the parent element of the **GaugePanel.Bookmark** element.

Parent elements
GaugePanel

The following is the XML Schema definition of the **GaugePanel.Bookmark** element.

```
<xsd:element name="Bookmark" type="xsd:string" minOccurs="0">
```

2.158.5 GaugePanel.CustomProperties

Applies to RDL schemas 2008/01 [\[MSFT-RDL200801\]](#) **and 2010/01** [\[MSFT-RDL201001\]](#)

The **GaugePanel.CustomProperties** element specifies custom information for a [GaugePanel](#) that will be handed to a report rendering component. The **GaugePanel.CustomProperties** element is optional. This element is of type [CustomProperties](#).

The following is the parent element of the **GaugePanel.CustomProperties** element.

Parent elements
GaugePanel

The following is the XML Schema definition of the **GaugePanel.CustomProperties** element.

```
<xsd:element name="CustomProperties" type="CustomPropertiesType" minOccurs="0" />
```

2.158.6 GaugePanel.DataElementName

Applies to RDL schemas 2008/01 [\[MSFT-RDL200801\]](#) **and 2010/01** [\[MSFT-RDL201001\]](#)

The **GaugePanel.DataElementName** element specifies the name of a [GaugePanel](#) to be used in a data rendering. The **GaugePanel.DataElementName** element is optional.

If this element is not present, its value is interpreted to be the **Name** attribute of the gauge panel. If the **GaugePanel.DataElementName** element is present, its value MUST be a [String](#) [\[XMLSCHEMA2-3.2.1\]](#) or an expression that evaluates to a **String** that is a CLS-compliant identifier [\[UTR15\]](#).

The following is the parent element of the **GaugePanel.DataElementName** element.

Parent elements
GaugePanel

The following is the XML Schema definition of the **GaugePanel.DataElementName** element.

```
<xsd:element name="DataElementName" type="xsd:string" minOccurs="0">
```

2.158.7 GaugePanel.DataElementOutput

Applies to RDL schemas 2008/01 [\[MSFT-RDL200801\]](#) **and 2010/01** [\[MSFT-RDL201001\]](#)

The **GaugePanel.DataElementOutput** element specifies whether a [GaugePanel](#) should appear in a data (XML, CSV) rendering. The **GaugePanel.DataElementOutput** element is optional. If this element is present, its value MUST be a [String](#) [\[XMLSCHEMA2-3.2.1\]](#). The value of this element MUST be one of the following:

Auto: Specifies the default setting for how the gauge panel will appear in a data rendering, which is the same as "NoOutput" if [Visibility.Hidden](#) for the gauge panel is set to true and [Visibility.ToggleItem](#) is not set. Otherwise, this value is the same as "Output".

Output: Specifies that the gauge panel appears in a data rendering output.

NoOutput: Specifies that the gauge panel does not appear in a data rendering output.

If the **GaugePanel.DataElementOutput** element is not present, its value is interpreted as "Auto".

The following is the parent element of the **GaugePanel.DataElementOutput** element.

Parent elements
GaugePanel

The following is the XML Schema definition of the **GaugePanel.DataElementOutput** element.

```
<xsd:element name="DataElementOutput" minOccurs="0">
  <xsd:simpleType>
    <xsd:restriction base="xsd:string">
      <xsd:enumeration value="Output" />
      <xsd:enumeration value="NoOutput" />
      <xsd:enumeration value="ContentsOnly" />
      <xsd:enumeration value="Auto" />
    </xsd:restriction>
  </xsd:simpleType>
</xsd:element>
```

2.158.8 GaugePanel.DocumentMapLabel

Applies to RDL schemas 2008/01 [\[MSFT-RDL200801\]](#) **and 2010/01** [\[MSFT-RDL201001\]](#)

The **GaugePanel.DocumentMapLabel** element specifies a label to identify a [GaugePanel](#) within the client UI in order to provide a user-friendly label for searching. The **GaugePanel.DocumentMapLabel** element is optional. If this element is present, its value MUST be a [String \[XMLSCHEMA2-3.2.1\]](#) or an expression that evaluates to a **String**. This element MUST NOT be contained within a [PageSection](#).

The following is the parent element of the **GaugePanel.DocumentMapLabel** element.

Parent elements
GaugePanel

The following is the XML Schema definition of the **GaugePanel.DocumentMapLabel** element.

```
<xsd:element name="DocumentMapLabel" type="StringLocIDType" minOccurs="0" />
```

2.158.9 GaugePanel.Height

Applies to RDL schemas 2008/01 [\[MSFT-RDL200801\]](#) **and 2010/01** [\[MSFT-RDL201001\]](#)

The **GaugePanel.Height** element specifies the height of a [GaugePanel](#). The **GaugePanel.Height** element is optional. If this element is present, its value MUST be an [RdlSize](#). If the **GaugePanel.Height** element is not present, its value is interpreted as the height of the gauge panel's container minus the value of the peer [GaugePanel.Top](#) element.

The following is the parent element of the **GaugePanel.Height** element.

Parent elements
GaugePanel

The following is the XML Schema definition of the **GaugePanel.Height** element.

```
<xsd:element name="Height" type="SizeType" minOccurs="0" />
```

2.158.10 GaugePanel.Left

Applies to RDL schemas 2008/01 [\[MSFT-RDL200801\]](#) **and 2010/01** [\[MSFT-RDL201001\]](#)

The **GaugePanel.Left** element specifies the distance of a [GaugePanel](#) from the left of the gauge panel's container. The **GaugePanel.Left** element is optional. If this element is present, its value MUST be an [RdlSize](#).

The following is the parent element of the **GaugePanel.Left** element.

Parent elements
GaugePanel

The following is the XML Schema definition of the **GaugePanel.Left** element.

```
<xsd:element name="Left" type="SizeType" minOccurs="0">
```

2.158.11 GaugePanel.RepeatWith

Applies to RDL schemas 2008/01 [\[MSFT-RDL200801\]](#) **and 2010/01** [\[MSFT-RDL201001\]](#)

The **GaugePanel.RepeatWith** element MUST NOT be specified.

The following is the parent element of the **GaugePanel.RepeatWith** element.

Parent elements
GaugePanel

The following is the XML Schema definition of the **GaugePanel.RepeatWith** element.

```
<xsd:element name="RepeatWith" type="xsd:string" minOccurs="0">
```

2.158.12 GaugePanel.ToolTip

Applies to RDL schemas 2008/01 [\[MSFT-RDL200801\]](#) **and 2010/01** [\[MSFT-RDL201001\]](#)

The **GaugePanel.ToolTip** element specifies a textual label for a [GaugePanel](#). The textual label is used for such things as rendering TITLE and ALT attributes in HTML reports. The **GaugePanel.ToolTip** element is optional. If this element is present, its value MUST be a [String \[XMLSCHEMA2-3.2.1\]](#) or an expression that evaluates to a **String**.

The following is the parent element of the **GaugePanel.ToolTip** element.

Parent elements
GaugePanel

The following is the XML Schema definition of the **GaugePanel.ToolTip** element.

```
<xsd:element name="ToolTip" type="StringLocIDType" minOccurs="0">
```

2.158.13 GaugePanel.Top

Applies to RDL schemas 2008/01 [\[MSFT-RDL200801\]](#) **and 2010/01** [\[MSFT-RDL201001\]](#)

The **GaugePanel.Top** element specifies the distance of a [GaugePanel](#) from the top of gauge panel's container. The **GaugePanel.Top** element is optional. If this element is present, its value MUST be an [RdlSize](#).

The following is the parent element of the **GaugePanel.Top** element.

Parent elements
GaugePanel

The following is the XML Schema definition of the **GaugePanel.Top** element.

```
<xsd:element name="Top" type="SizeType" minOccurs="0">
```

2.158.14 GaugePanel.Visibility

Applies to RDL schemas 2008/01 [\[MSFT-RDL200801\]](#) **and 2010/01** [\[MSFT-RDL201001\]](#)

The **GaugePanel.Visibility** element specifies whether a [GaugePanel](#) is hidden. The **GaugePanel.Visibility** element is optional. This element is of type [Visibility](#).

The following is the parent element of the **GaugePanel.Visibility** element.

Parent elements
GaugePanel

The following is the XML Schema definition of the **GaugePanel.Visibility** element.

```
<xsd:element name="Visibility" type="VisibilityType" minOccurs="0">
```

2.158.15 GaugePanel.Width

Applies to RDL schemas 2008/01 [\[MSFT-RDL200801\]](#) **and 2010/01** [\[MSFT-RDL201001\]](#)

The **GaugePanel.Width** element specifies the width of a [GaugePanel](#). The **GaugePanel.Width** element is optional. If this element is present, its value MUST be an [RdlSize](#). If the **GaugePanel.Width** element is not present, its value is interpreted as the width of the gauge panel's container (such as a [Rectangle](#) or [Body](#)) minus the value of the peer [GaugePanel.Left](#) element, if specified.

The following is the parent element of the **GaugePanel.Width** element.

Parent elements
GaugePanel

The following is the XML Schema definition of the **GaugePanel.Width** element.

```
<xsd:element name="Width" type="SizeType" minOccurs="0">
```

2.158.16 GaugePanel.ZIndex

Applies to RDL schemas 2008/01 [\[MSFT-RDL200801\]](#) **and 2010/01** [\[MSFT-RDL201001\]](#)

The **GaugePanel.ZIndex** element specifies the drawing order of a [GaugePanel](#) within its container. The **GaugePanel.ZIndex** element is optional. If this element is present, its value MUST be an [Integer](#) [\[XMLSCHEMA2-3.3.17\]](#). The value of this element MUST greater than or equal to 0 and less than or equal to 2147483647. If this element is not present, its value is interpreted as 0.

The following is the parent element of the **GaugePanel.ZIndex** element.

Parent elements
GaugePanel

The following is the XML Schema definition of the **GaugePanel.ZIndex** element.

```
<xsd:element name="ZIndex" type="xsd:unsignedInt" minOccurs="0">
```

2.158.17 GaugePanel.DataSetName

Applies to RDL schemas 2008/01 [\[MSFT-RDL200801\]](#) **and 2010/01** [\[MSFT-RDL201001\]](#)

The **GaugePanel.DataSetName** element specifies the name of the [DataSet](#) to use to bind data to a [GaugePanel](#). The **GaugePanel.DataSetName** element MUST be present if there is not exactly one and only one [DataSets.DataSet](#) instance contained within the associated [Report](#). If there is only one **Datasets.Dataset** element in the entire report, the **GaugePanel.DataSetName** element is

optional; that dataset will be used. The value of this element MUST be a [String \[XMLSCHEMA2-3.2.1\]](#) or an expression that evaluates to a **String**.

The following is the parent element of the **GaugePanel.DataSetName** element.

Parent elements
GaugePanel

The following is the XML Schema definition of the **GaugePanel.DataSetName** element.

```
<xsd:element name="DataSetName" type="xsd:string" minOccurs="0">
```

2.158.18 GaugePanel.Filters

Applies to RDL schemas 2008/01 [MSFT-RDL200801] and 2010/01 [MSFT-RDL201001]

The **GaugePanel.Filters** element specifies filters to apply to each row of data associated within a [GaugePanel](#). The **GaugePanel.Filters** element is optional. This element is of type [Filters](#).

The following is the parent element of the **GaugePanel.Filters** element.

Parent elements
GaugePanel

The following is the XML Schema definition of the **GaugePanel.Filters** element.

```
<xsd:element name="Filters" type="FiltersType" minOccurs="0">
```

2.158.19 GaugePanel.NoRowsMessage

Applies to RDL schemas 2008/01 [MSFT-RDL200801] and 2010/01 [MSFT-RDL201001]

The **GaugePanel.NoRowsMessage** element specifies a message to display within a [GaugePanel](#) when no rows of data are associated with the gauge panel. The **GaugePanel.NoRowsMessage** element is optional. If this element is present, its value MUST be a [String \[XMLSCHEMA2-3.2.1\]](#) or an expression that evaluates to a **String**. The information from [GaugePanel.Style](#), if present, MUST be applied to the text of the **GaugePanel.NoRowsMessage** element.

The following is the parent element of the **GaugePanel.NoRowsMessage** element.

Parent elements
GaugePanel

The following is the XML Schema definition of the **GaugePanel.NoRowsMessage** element.

```
<xsd:element name="NoRowsMessage" type="xsd:string" minOccurs="0">
```

2.158.20 GaugePanel.PageBreak

Applies to RDL schemas 2008/01 [\[MSFT-RDL200801\]](#) **and 2010/01** [\[MSFT-RDL201001\]](#)

The **GaugePanel.PageBreak** element specifies page break behavior for a [GaugePanel](#). The **GaugePanel.PageBreak** element is optional. This element is of type [PageBreak](#).

The following is the parent element of the **GaugePanel.PageBreak** element.

Parent elements
GaugePanel

The following is the XML Schema definition of the **GaugePanel.PageBreak** element.

```
<xsd:element name="PageBreak" type="PageBreakType" minOccurs="0">
```

2.158.21 GaugePanel.PageName

Applies to RDL schemas 2008/01 [\[MSFT-RDL200801\]](#) **and 2010/01** [\[MSFT-RDL201001\]](#)

The **GaugePanel.PageName** element specifies the value to use for the name of a paginated page. This element is optional. If this element is present, its value MUST be a [String \[XMLSCHEMA2-3.2.1\]](#) or an expression that evaluates to a **String**.

Following is the parent element of the **GaugePanel.PageName** element.

Parent elements
GaugePanel

The following is the XML Schema definition of the **GaugePanel.PageName** element.

```
<xsd:element name="PageName" type="xsd:string" minOccurs="0" />
```

2.158.22 GaugePanel.SortExpressions

Applies to RDL schemas 2008/01 [\[MSFT-RDL200801\]](#) **and 2010/01** [\[MSFT-RDL201001\]](#)

The **GaugePanel.SortExpressions** element specifies the expressions by which to sort the rows of data associated with a [GaugePanel](#). The **GaugePanel.SortExpressions** element is optional. This element is of type [SortExpressions](#).

The following is the parent element of the **GaugePanel.SortExpressions** element.

Parent elements
GaugePanel

The following is the XML Schema definition of the **GaugePanel.SortExpressions** element.

```
<xsd:element name="SortExpressions" type="SortExpressionsType" minOccurs="0" />
```

2.158.23 GaugePanel.AntiAliasing

Applies to RDL schemas 2008/01 [\[MSFT-RDL200801\]](#) **and 2010/01** [\[MSFT-RDL201001\]](#)

The **GaugePanel.AntiAliasing** element specifies the **anti-aliasing** type for a [GaugePanel](#). The **GaugePanel.AntiAliasing** element is optional. If this element is present, its value MUST be a [String \[XMLSCHEMA2-3.2.1\]](#) or an expression that evaluates to a **String**. The **String** value of this element MUST be one of the following:

All: Both text and graphics have anti-aliasing applied.

Text: Only text has anti-aliasing applied.

Graphics: Graphical elements have anti-aliasing applied.

None: Nothing in the gauge panel has anti-aliasing applied.

If the **GaugePanel.AntiAliasing** element is not present, its **String** value is interpreted as "All".

The following is the parent element of the **GaugePanel.AntiAliasing** element.

Parent elements
GaugePanel

The following is the XML Schema definition of the **GaugePanel.AntiAliasing** element.

```
<xsd:element name="AntiAliasing" type="xsd:string" minOccurs="0">
```

2.158.24 GaugePanel.AutoLayout

Applies to RDL schemas 2008/01 [\[MSFT-RDL200801\]](#) **and 2010/01** [\[MSFT-RDL201001\]](#)

The **GaugePanel.AutoLayout** element specifies whether automatic layout should be used for elements in a [GaugePanel](#). The **GaugePanel.AutoLayout** element is optional. If this element is present, its value MUST be a [Boolean \[XMLSCHEMA2-3.2.2\]](#) or an expression that evaluates to a **Boolean**. If this element is not present, its value is interpreted as false.

The following is the parent element of the **GaugePanel.AutoLayout** element.

Parent elements
GaugePanel

The following is the XML Schema definition of the **GaugePanel.AutoLayout** element.

```
<xsd:element name="AutoLayout" type="xsd:string" minOccurs="0">
```

2.158.25 GaugePanel.BackFrame

Applies to RDL schemas 2008/01 [\[MSFT-RDL200801\]](#) **and 2010/01** [\[MSFT-RDL201001\]](#)

The **GaugePanel.BackFrame** element specifies the properties for a frame and frame background for a [GaugePanel](#). The **GaugePanel.BackFrame** element is optional. This element is of type [BackFrame](#).

The following is the parent element of the **GaugePanel.BackFrame** element.

Parent elements
GaugePanel

The following is the XML Schema definition of the **GaugePanel.BackFrame** element.

```
<xsd:element name="BackFrame" type="BackFrameType" minOccurs="0">
```

2.158.26 GaugePanel.GaugeImages

Applies to RDL schemas 2008/01 [\[MSFT-RDL200801\]](#) **and 2010/01** [\[MSFT-RDL201001\]](#)

The **GaugePanel.GaugeImages** element is of type [GaugeImages](#). The **GaugePanel.GaugeImages** element is ignored.

The following is the parent element of the **GaugePanel.GaugeImages** element.

Parent elements
GaugePanel

The following is the XML Schema definition of the **GaugePanel.GaugeImages** element.

```
<xsd:element name="GaugeImages" type="GaugeImagesType" minOccurs="0" />
```

2.158.27 GaugePanel.GaugeLabels

Applies to RDL schemas 2008/01 [\[MSFT-RDL200801\]](#) **and 2010/01** [\[MSFT-RDL201001\]](#)

The **GaugePanel.GaugeLabels** element specifies the set of gauge labels in a [GaugePanel](#). The **GaugePanel.GaugeLabels** element is optional. This element is of type [GaugeLabels](#).

The following is the parent element of the **GaugePanel.GaugeLabels** element.

Parent elements
GaugePanel

The following is the XML Schema definition of the **GaugePanel.GaugeLabels** element.

```
<xsd:element name="GaugeLabels" type="GaugeLabelsType" minOccurs="0">
```

2.158.28 GaugePanel.GaugeMember

Applies to RDL schemas 2008/01 [MSFT-RDL200801] and 2010/01 [MSFT-RDL201001]

The **GaugePanel.GaugeMember** element specifies group, sort, and filter behavior for the data in a [GaugePanel](#). The **GaugePanel.GaugeMember** element is optional. This element is of type [GaugeMember](#).

The following is the parent element of the **GaugePanel.GaugeMember** element.

Parent elements
GaugePanel

The following is the XML Schema definition of the **GaugePanel.GaugeMember** element.

```
<xsd:element name="GaugeMember" type="GaugeMemberType" minOccurs="0">
```

2.158.29 GaugePanel.LinearGauges

Applies to RDL schemas 2008/01 [MSFT-RDL200801] and 2010/01 [MSFT-RDL201001]

The **GaugePanel.LinearGauges** element specifies the set of [LinearGauge](#) instances in a [GaugePanel](#). The **GaugePanel.LinearGauges** element is optional. This element is of type [LinearGauges](#).

The following is the parent element of the **GaugePanel.LinearGauges** element.

Parent elements
GaugePanel

The following is the XML Schema definition of the **GaugePanel.LinearGauges** element.

```
<xsd:element name="LinearGauges" type="LinearGaugesType" minOccurs="0">
```

2.158.30 GaugePanel.NumericIndicators

Applies to RDL schemas 2008/01 [MSFT-RDL200801] and 2010/01 [MSFT-RDL201001]

The **GaugePanel.NumericIndicators** element is of type [NumericIndicators](#). This element is ignored. However, the type of the **GaugePanel.NumericIndicators** element is validated.

The following is the parent element of the **GaugePanel.NumericIndicators** element.

Parent elements
GaugePanel

The following is the XML Schema definition of the **GaugePanel.NumericIndicators** element.

```
<xsd:element name="NumericIndicators" type="NumericIndicatorsType"
minOccurs="0" />
```

2.158.31 GaugePanel.RadialGauges

Applies to RDL schemas 2008/01 [MSFT-RDL200801] and 2010/01 [MSFT-RDL201001]

The **GaugePanel.RadialGauges** element specifies the set of [RadialGauge](#) instances in a [GaugePanel](#). The **GaugePanel.RadialGauges** element is optional. This element is of type [RadialGauges](#).

The following is the parent element of the **GaugePanel.RadialGauges** element.

Parent elements
GaugePanel

The following is the XML Schema definition of the **GaugePanel.RadialGauges** element.

```
<xsd:element name="RadialGauges" type="RadialGaugesType" minOccurs="0">
```

2.158.32 GaugePanel.ShadowIntensity

Applies to RDL schemas 2008/01 [MSFT-RDL200801] and 2010/01 [MSFT-RDL201001]

The **GaugePanel.ShadowIntensity** element specifies the intensity of shadows throughout a [GaugePanel](#). The **GaugePanel.ShadowIntensity** element is optional. If this element is present, its value MUST be a [Float \[XMLSCHEMA2-3.2.4\]](#) or an expression that evaluates to **Float**. The **Float** value MUST be greater than or equal to 0 and less than or equal to 100 (as a percentage of maximum intensity), with 0 corresponding to the lowest shadow intensity, and 100 corresponding to the highest shadow intensity. If this element is not present, its value is interpreted as 25.

The following is the parent element of the **GaugePanel.ShadowIntensity** element.

Parent elements
GaugePanel

The following is the XML Schema definition of the **GaugePanel.ShadowIntensity** element.

```
<xsd:element name="ShadowIntensity" type="xsd:string" minOccurs="0" />
```

2.158.33 GaugePanel.StateIndicators

Applies to RDL schemas 2008/01 [MSFT-RDL200801] and 2010/01 [MSFT-RDL201001]

The **GaugePanel.StateIndicators** element is of type [StateIndicators](#). The **GaugePanel.StateIndicators** element is ignored in any schema version prior to RDL schema version 2010/01 [[MSFT-RDL201001](#)].

The following is the parent element of the **GaugePanel.StateIndicators** element.

Parent elements
GaugePanel

The following is the XML Schema definition of the **GaugePanel.StateIndicators** element.

```
<xsd:element name="StateIndicators" type="StateIndicatorsType" minOccurs="0" />
```

2.158.34 GaugePanel.TextAntiAliasingQuality

Applies to RDL schemas 2008/01 [[MSFT-RDL200801](#)] **and 2010/01** [[MSFT-RDL201001](#)]

The **GaugePanel.TextAntiAliasingQuality** element specifies the anti-aliasing quality for text in a [GaugePanel](#). The **GaugePanel.TextAntiAliasingQuality** element is optional. If this element is present, its value MUST be a [String \[XMLSCHEMA2-3.2.1\]](#) or an expression that evaluates to a **String**. The specified value for this element MUST always be set to one of the following:

High: The text in the gauge panel will have a high anti-aliasing quality.

Normal: The text in the gauge panel will have a normal anti-aliasing quality.

SystemDefault: The text in the gauge panel will have an anti-aliasing quality, which is the system default.

If the **GaugePanel.TextAntiAliasingQuality** element is not present, its value is interpreted as "High".

The following is the parent element of the **GaugePanel.TextAntiAliasingQuality** element.

Parent elements
GaugePanel

The following is the XML Schema definition of the **GaugePanel.TextAntiAliasingQuality** element.

```
<xsd:element name="TextAntiAliasingQuality" type="xsd:string" minOccurs="0" />
```

2.158.35 GaugePanel.TopImage

Applies to RDL schemas 2008/01 [[MSFT-RDL200801](#)] **and 2010/01** [[MSFT-RDL201001](#)]

The **GaugePanel.TopImage** element specifies an image to be displayed at the top part of a gauge. The **GaugePanel.TopImage** element is optional. This element is of type [TopImage](#).

The following is the parent element of the **GaugePanel.TopImage** element.

Parent elements
GaugePanel

The following is the XML Schema definition of the **GaugePanel.TopImage** element.

```
<xsd:element name="TopImage" type="TopImageType" minOccurs="0">
```

2.159 BackFrame

Applies to RDL schemas 2008/01 [\[MSFT-RDL200801\]](#) **and 2010/01** [\[MSFT-RDL201001\]](#)

The **BackFrame** element specifies the frame and frame background properties for a [LinearGauge](#), a [RadialGauge](#), or a [GaugePanel](#). This element is optional.

The following are the parent and child elements of the **BackFrame** element.

Parent elements
LinearGauge
RadialGauge
GaugePanel

Child elements
BackFrame.FrameBackground
BackFrame.FrameImage
BackFrame.FrameShape
BackFrame.FrameStyle
BackFrame.FrameWidth
BackFrame.GlassEffect
BackFrame.Style

The following is the XML Schema definition of the **BackFrame** element.

```
<xsd:complexType name="BackFrameType">
  <xsd:choice minOccurs="0" maxOccurs="unbounded">
    <xsd:element name="Style" type="StyleType" minOccurs="0" />
    <xsd:element name="FrameBackground" type="FrameBackgroundType"
minOccurs="0" />
    <xsd:element name="FrameImage" type="FrameImageType" minOccurs="0" />
    <xsd:element name="FrameStyle" type="xsd:string" minOccurs="0" />
    <xsd:element name="FrameShape" type="xsd:string" minOccurs="0" />
  </xsd:choice>
</xsd:complexType>
```

```

<xsd:element name="FrameWidth" type="xsd:string" minOccurs="0" />
<xsd:element name="GlassEffect" type="xsd:string" minOccurs="0" />
<xsd:any namespace="##other" processContents="skip" />
</xsd:choice>
<xsd:anyAttribute namespace="##other" processContents="skip" />
</xsd:complexType>

```

2.159.1 BackFrame.FrameBackground

Applies to RDL schemas 2008/01 [MSFT-RDL200801] and 2010/01 [MSFT-RDL201001]

The **BackFrame.FrameBackground** element specifies the appearance properties of a [BackFrame](#). The **BackFrame.FrameBackground** element is optional. This element is of type [FrameBackground](#).

The following is the parent element of the **BackFrame.FrameBackground** element.

Parent elements
BackFrame

The following is the XML Schema definition of the **BackFrame.FrameBackground** element.

```
<xsd:element name="FrameBackground" type="FrameBackgroundType" minOccurs="0" />
```

2.159.2 BackFrame.FrameImage

Applies to RDL schemas 2008/01 [MSFT-RDL200801] and 2010/01 [MSFT-RDL201001]

The **BackFrame.FrameImage** element specifies image properties for a [BackFrame](#). The **BackFrame.FrameImage** element is optional. This element is of type [FrameImage](#).

The following is the parent element of the **BackFrame.FrameImage** element.

Parent elements
BackFrame

The following is the XML Schema definition of the **BackFrame.FrameImage** element.

```
<xsd:element name="FrameImage" type="FrameImageType" minOccurs="0" />
```

2.159.3 BackFrame.FrameShape

Applies to RDL schemas 2008/01 [MSFT-RDL200801] and 2010/01 [MSFT-RDL201001]

The **BackFrame.FrameShape** element specifies the shape of a [BackFrame](#). The **BackFrame.FrameShape** element is optional. If this element is present, its value MUST be a [String \[XMLSCHEMA2-3.2.1\]](#) or an expression that evaluates to a **String**. The value of this element MUST be one of the following or MUST be an expression that evaluates to one of the following:

Default: Specifies that this value is interpreted as "Circular" for [RadialGauge](#) instances and "Rectangular" for [LinearGauge](#) and [GaugePanel](#) instances.

Circular: Specifies that the shape of the frame is a circle.

Rectangular: Specifies that the shape of the frame is a rectangle.

RoundedRectangular: Specifies that the shape of the frame is a rounded rectangle.

AutoShape: Specifies that the shape of the frame is automatically determined in such a way that it would encompass all the elements of the gauge or the gauge container.

CustomCircular1: Specifies a custom circular shape.

CustomCircular2: Specifies a custom circular shape.

CustomCircular3: Specifies a custom circular shape.

CustomCircular4: Specifies a custom circular shape.

CustomCircular5: Specifies a custom circular shape.

CustomCircular6: Specifies a custom circular shape.

CustomCircular7: Specifies a custom circular shape.

CustomCircular8: Specifies a custom circular shape.

CustomCircular9: Specifies a custom circular shape.

CustomCircular10: Specifies a custom circular shape.

CustomCircular11: Specifies a custom circular shape.

CustomCircular12: Specifies a custom circular shape.

CustomCircular13: Specifies a custom circular shape.

CustomCircular14: Specifies a custom circular shape.

CustomCircular15: Specifies a custom circular shape.

CustomSemiCircularN1: Specifies a custom semi-circular shape that faces north.

CustomSemiCircularN2: Specifies a custom semi-circular shape that faces north.

CustomSemiCircularN3: Specifies a custom semi-circular shape that faces north.

CustomSemiCircularN4: Specifies a custom semi-circular shape that faces north.

CustomSemiCircularS1: Specifies a custom semi-circular shape that faces south.

CustomSemiCircularS2: Specifies a custom semi-circular shape that faces south.

CustomSemiCircularS3: Specifies a custom semi-circular shape that faces south.

CustomSemiCircularS4: Specifies a custom semi-circular shape that faces south.

CustomSemiCircularE1: Specifies a custom semi-circular shape that faces east.

- CustomSemiCircularE2**: Specifies a custom semi-circular shape that faces east.
- CustomSemiCircularE3**: Specifies a custom semi-circular shape that faces east.
- CustomSemiCircularE4**: Specifies a custom semi-circular shape that faces east.
- CustomSemiCircularW1**: Specifies a custom semi-circular shape that faces west.
- CustomSemiCircularW2**: Specifies a custom semi-circular shape that faces west.
- CustomSemiCircularW3**: Specifies a custom semi-circular shape that faces west.
- CustomSemiCircularW4**: Specifies a custom semi-circular shape that faces west.
- CustomQuarterCircularNE1**: Specifies a custom quarter-circular shape that faces northeast.
- CustomQuarterCircularNE2**: Specifies a custom quarter-circular shape that faces northeast.
- CustomQuarterCircularNE3**: Specifies a custom quarter-circular shape that faces northeast.
- CustomQuarterCircularNE4**: Specifies a custom quarter-circular shape that faces northeast.
- CustomQuarterCircularNW1**: Specifies a custom quarter-circular shape that faces northwest.
- CustomQuarterCircularNW2**: Specifies a custom quarter-circular shape that faces northwest.
- CustomQuarterCircularNW3**: Specifies a custom quarter-circular shape that faces northwest.
- CustomQuarterCircularNW4**: Specifies a custom quarter-circular shape that faces northwest.
- CustomQuarterCircularSE1**: Specifies a custom quarter-circular shape that faces southeast.
- CustomQuarterCircularSE2**: Specifies a custom quarter-circular shape that faces southeast.
- CustomQuarterCircularSE3**: Specifies a custom quarter-circular shape that faces southeast.
- CustomQuarterCircularSE4**: Specifies a custom quarter-circular shape that faces southeast.
- CustomQuarterCircularSW1**: Specifies a custom quarter-circular shape that faces southwest.
- CustomQuarterCircularSW2**: Specifies a custom quarter-circular shape that faces southwest.
- CustomQuarterCircularSW3**: Specifies a custom quarter-circular shape that faces southwest.
- CustomQuarterCircularSW4**: Specifies a custom quarter-circular shape that faces southwest.

If the **BackFrame.FrameShape** element is not present, its value is interpreted as "Default".

The following is the parent element of the **BackFrame.FrameShape** element.

Parent elements
BackFrame

The following is the XML Schema definition of the **BackFrame.FrameShape** element.

```
<xsd:element name="FrameShape" type="xsd:string" minOccurs="0" />
```

2.159.4 BackFrame.FrameStyle

Applies to RDL schemas 2008/01 [[MSFT-RDL200801](#)] **and 2010/01** [[MSFT-RDL201001](#)]

The **BackFrame.FrameStyle** element specifies the general style appearance for a [BackFrame](#) instance. The **BackFrame.FrameStyle** element is optional. If this element is present, its value MUST be a [String \[XMLSCHEMA2-3.2.1\]](#) or an expression that evaluates to a **String**. The value of this element MUST be one of the following or MUST be an expression that evaluates to one of the following:

None: Specifies that there is no frame.

Simple: Specifies that there is a very simple frame.

Edged: Specifies that there is a frame with a single edge.

If this element is not present, its value is interpreted as "None".

The following is the parent element of the **BackFrame.FrameStyle** element.

Parent elements
BackFrame

The following is the XML Schema definition of the **BackFrame.FrameStyle** element.

```
<xsd:element name="FrameStyle" type="xsd:string" minOccurs="0" />
```

2.159.5 BackFrame.FrameWidth

Applies to RDL schemas 2008/01 [[MSFT-RDL200801](#)] **and 2010/01** [[MSFT-RDL201001](#)]

The **BackFrame.FrameWidth** element specifies the width (thickness) of a [BackFrame](#). The value of this element is measured as a percentage of the width or height of the containing element. This element is optional.

If this element is present, its value MUST be a [Float \[XMLSCHEMA2-3.2.4\]](#) or an expression that evaluates to a **Float**. The value of this element MUST be equal to or greater than 0 and equal to or less than 50. If this element is not present, its value is interpreted as 8.

The following is the parent element of the **BackFrame.FrameWidth** element.

Parent elements
BackFrame

The following is the XML Schema definition of the **BackFrame.FrameWidth** element.

```
<xsd:element name="FrameWidth" type="xsd:string" minOccurs="0" />
```

2.159.6 BackFrame.GlassEffect

Applies to RDL schemas 2008/01 [\[MSFT-RDL200801\]](#) **and 2010/01** [\[MSFT-RDL201001\]](#)

The **BackFrame.GlassEffect** element specifies the glass effect that is applied to a [BackFrame](#). This element is optional. If this element is present, its value **MUST** be a [String \[XMLSCHEMA2-3.2.1\]](#) or an expression that evaluates to a **String**. The value of this element **MUST** be one of the following or **MUST** be an expression that evaluates to one of the following:

None: Specifies that there is no glass effect.

Simple: Specifies that the glass effect is a simple reflection.

If this element is not present, its value is interpreted as "None".

The following is the parent element of the **BackFrame.GlassEffect** element.

Parent elements
BackFrame

The following is the XML Schema definition of the **BackFrame.GlassEffect** element.

```
<xsd:element name="GlassEffect" type="xsd:string" minOccurs="0" />
```

2.159.7 BackFrame.Style

Applies to RDL schemas 2008/01 [\[MSFT-RDL200801\]](#) **and 2010/01** [\[MSFT-RDL201001\]](#)

The **BackFrame.Style** element specifies style properties for a [BackFrame](#). The **BackFrame.Style** element is optional. This element is of type [Style](#).

The following is the parent element of the **BackFrame.Style** element.

Parent elements
BackFrame

The following is the XML Schema definition of the **BackFrame.Style** element.

```
<xsd:element name="Style" type="StyleType" minOccurs="0" />
```

2.160 FrameBackground

Applies to RDL schemas 2008/01 [\[MSFT-RDL200801\]](#) **and 2010/01** [\[MSFT-RDL201001\]](#)

The **FrameBackground** element specifies the style of the background of a [LinearGauge](#), a [RadialGauge](#), or a [GaugePanel](#).

The following are the parent and child elements of the **FrameBackground** element.

Parent elements
BackFrame

Child elements
FrameBackground.Style

The following is the XML Schema definition of the **FrameBackground** element.

```
<xsd:complexType name="FrameBackgroundType">
  <xsd:choice minOccurs="0" maxOccurs="unbounded">
    <xsd:element name="Style" type="StyleType" minOccurs="0" />
  </xsd:choice>
</xsd:complexType>
```

2.160.1 FrameBackground.Style

Applies to RDL schemas 2008/01 [\[MSFT-RDL200801\]](#) **and 2010/01** [\[MSFT-RDL201001\]](#)

The **FrameBackground.Style** element specifies style properties for a [FrameBackground](#). The **FrameBackground.Style** element is of type [Style](#). This element is optional.

The following is the parent element of the **FrameBackground.Style** element.

Parent elements
FrameBackground

The following is the XML Schema definition of the **FrameBackground.Style** element.

```
<xsd:element name="Style" type="StyleType" minOccurs="0" />
```

2.161 FrameImage

Applies to RDL schemas 2008/01 [\[MSFT-RDL200801\]](#) **and 2010/01** [\[MSFT-RDL201001\]](#)

The **FrameImage** element specifies an image to be used as the background for a [LinearGauge](#), a [RadialGauge](#), or a [GaugePanel](#).

The following are the parent and child elements of the **FrameImage** element.

Parent elements
BackFrame

Child elements
FrameImage.MIMETYPE
FrameImage.Source
FrameImage.TransparentColor
FrameImage.Value
FrameImage.ClipImage
FrameImage.HueColor
FrameImage.Transparency

The following is the XML Schema definition of the **FrameImage** element.

```
<xsd:complexType name="FrameImageType">
  <xsd:choice minOccurs="0" maxOccurs="unbounded">
    <!--BaseGaugeImageTypeStart-->
    <xsd:element name="Source" type="xsd:string" minOccurs="1" />
    <xsd:element name="Value" type="xsd:string" minOccurs="1" />
    <xsd:element name="MIMETYPE" type="xsd:string" minOccurs="0" />
    <xsd:element name="TransparentColor" type="xsd:string" minOccurs="0" />
    <!--BaseGaugeImageTypeEnd-->
    <xsd:element name="HueColor" type="xsd:string" minOccurs="0" />
    <xsd:element name="Transparency" type="xsd:string" minOccurs="0" />
    <xsd:element name="ClipImage" type="xsd:string" minOccurs="0" />
    <xsd:any namespace="##other" processContents="skip" />
  </xsd:choice>
  <xsd:anyAttribute namespace="##other" processContents="skip" />
</xsd:complexType>
```

2.161.1 FrameImage.MIMETYPE

Applies to RDL schemas 2008/01 [\[MSFT-RDL200801\]](#) **and 2010/01** [\[MSFT-RDL201001\]](#)

The **FrameImage.MIMETYPE** element specifies the MIME [\[RFC1341\]](#) [\[RFC1521\]](#) [\[RFC2045\]](#) [\[RFC2046\]](#) type of a [FrameImage](#) instance. The **FrameImage.MIMETYPE** element is optional. If this element is present, its value MUST be a [ReportMIMETYPE](#).

If the peer [FrameImage.Source](#) element is set to a value other than "Database", the **FrameImage.MIMETYPE** element is ignored.

The following is the parent element of the **FrameImage.MIMETYPE** element.

Parent elements
FrameImage

The following is the XML Schema definition of the **FrameImage.MIMETYPE** element.

```
<xsd:element name="MIMETYPE" type="xsd:string" minOccurs="0" />
```

2.161.2 FrameImage.Source

Applies to RDL schemas 2008/01 [\[MSFT-RDL200801\]](#) **and 2010/01** [\[MSFT-RDL201001\]](#)

The **FrameImage.Source** element specifies the type of source that is associated with a [FrameImage](#) instance. The value of the **FrameImage.Source** element MUST be a [String](#) [\[XMLSCHEMA2-3.2.1\]](#) or an expression that evaluates to a **String**. The value of this element MUST be one of the following or MUST be an expression that evaluates to one of the following:

External: Specifies that the peer [FrameImage.Value](#) element MUST contain a **String** constant or expression that evaluates to the location of an image.

Embedded: Specifies that the peer **FrameImage.Value** element MUST contain a **String** constant or expression that evaluates to the name of an `EmbeddedImage` instance within the report.

Database: Specifies that the peer **FrameImage.Value** element MUST contain an expression (for example, a field in the database) that evaluates to the binary data for an image.

The **FrameImage.Source** element MUST be specified.

The following is the parent element of the **FrameImage.Source** element.

Parent elements
FrameImage

The following is the XML Schema definition of the **FrameImage.Source** element.

```
<xsd:element name="Source" type="xsd:string" minOccurs="1" />
```

2.161.3 FrameImage.TransparentColor

Applies to RDL schemas 2008/01 [\[MSFT-RDL200801\]](#) **and 2010/01** [\[MSFT-RDL201001\]](#)

The **FrameImage.TransparentColor** element specifies the color to be treated as transparent in a [FrameImage](#) instance. The **FrameImage.TransparentColor** element is optional. The value of this element MUST be an [RdlColor](#) or an expression that evaluates to an **RdlColor**.

The following is the parent element of the **FrameImage.TransparentColor** element.

Parent elements
FrameImage

The following is the XML Schema definition of the **FrameImage.TransparentColor** element.

```
<xsd:element name="TransparentColor" type="xsd:string" minOccurs="0" />
```

2.161.4 FrameImage.Value

Applies to RDL schemas 2008/01 [\[MSFT-RDL200801\]](#) **and 2010/01** [\[MSFT-RDL201001\]](#)

The **FrameImage.Value** element depends on the peer [FrameImage.Source](#) element. The **FrameImage.Value** element MUST be specified.

If the peer **FrameImage.Source** element is set to "External" and the value of the **FrameImage.Value** element is not empty, then the value of the **FrameImage.Value** element MUST be a [String \[XMLSCHEMA2-3.2.1\]](#) or an expression that evaluates to the location of an image. This location MUST be a [ReportPath](#) or [RdlURL](#) value.

If the peer **FrameImage.Source** element is set to "Embedded" and the value of the **FrameImage.Value** element is not empty, then the value of the **FrameImage.Value** element MUST be a **String** or an expression that evaluates to the name of an [EmbeddedImage](#) in the report.

If the peer **FrameImage.Source** element is set to "Database" and the value of the **FrameImage.Value** element is not empty, then the value of the **FrameImage.Value** element MUST be an expression that evaluates to the binary data for an image.

If the **FrameImage.Value** element has an empty value, the image MUST NOT be displayed.

The following is the parent element of the **FrameImage.Value** element.

Parent elements
FrameImage

The following is the XML Schema definition of the **FrameImage.Value** element.

```
<xsd:element name="Value" type="xsd:string" minOccurs="1" />
```

2.161.5 FrameImage.ClipImage

Applies to RDL schemas 2008/01 [\[MSFT-RDL200801\]](#) **and 2010/01** [\[MSFT-RDL201001\]](#)

The **FrameImage.ClipImage** element indicates whether a [FrameImage](#) instance should be clipped by the physical bounds of the [LinearGauge](#), [RadialGauge](#), or [GaugePanel](#). The **FrameImage.ClipImage** element is optional.

If this element is present, its value MUST be a [Boolean \[XMLSCHEMA2-3.2.2\]](#) or an expression that evaluates to a **Boolean**. If this element is not present, its value is interpreted as false.

The following is the parent element of the **FrameImage.ClipImage** element.

Parent elements
FrameImage

The following is the XML Schema definition of the **FrameImage.ClipImage** element.

```
<xsd:element name="ClipImage" type="xsd:string" minOccurs="0" />
```

2.161.6 FrameImage.HueColor

Applies to RDL schemas 2008/01 [\[MSFT-RDL200801\]](#) **and 2010/01** [\[MSFT-RDL201001\]](#)

The **FrameImage.HueColor** element specifies the color with which to tint a [FrameImage](#). The value of the **FrameImage.HueColor** element MUST be an [RdlColor](#) or an expression that evaluates to an **RdlColor**. The **FrameImage.HueColor** element is optional.

The following is the parent element of the **FrameImage.HueColor** element.

Parent elements
FrameImage

The following is the XML Schema definition of the **FrameImage.HueColor** element.

```
<xsd:element name="HueColor" type="xsd:string" minOccurs="0" />
```

2.161.7 FrameImage.Transparency

Applies to RDL schemas 2008/01 [\[MSFT-RDL200801\]](#) **and 2010/01** [\[MSFT-RDL201001\]](#)

The **FrameImage.Transparency** element specifies the percentage of transparency for a [FrameImage](#). The **FrameImage.Transparency** element is optional. If this element is present, its value MUST be a [Float \[XMLSCHEMA2-3.2.4\]](#) or an expression that evaluates to a **Float**. If this element is not present, its value is interpreted as 0.

The following is the parent element of the **FrameImage.Transparency** element.

Parent elements
FrameImage

The following is the XML Schema definition of the **FrameImage.Transparency** element.

```
<xsd:element name="Transparency" type="xsd:string" minOccurs="0" />
```

2.162 GaugeImages

Applies to RDL schemas 2008/01 [\[MSFT-RDL200801\]](#) **and 2010/01** [\[MSFT-RDL201001\]](#)

The **GaugeImages** element is ignored.

The following are the parent and child elements of the **GaugeImages** element.

Parent elements
GaugePanel

Child elements
GaugeImages.GaugeImage

The following is the XML Schema definition of the **GaugeImages** element.

```
<xsd:complexType name="GaugeImagesType">
  <xsd:sequence>
    <xsd:element name="GaugeImage" type="GaugeImageType" minOccurs="1"
      maxOccurs="unbounded" />
  </xsd:sequence>
  <xsd:anyAttribute namespace="##other" processContents="skip" />
</xsd:complexType>
```

2.162.1 GaugeImages.GaugeImage

Applies to RDL schemas 2008/01 [\[MSFT-RDL200801\]](#) **and 2010/01** [\[MSFT-RDL201001\]](#)

The **GaugeImages.GaugeImage** element is ignored. The **GaugeImages.GaugeImage** element is of type [GaugeImage](#).

The following is the parent element of the **GaugeImages.GaugeImage** element.

Parent elements
GaugeImage

The following is the XML Schema definition of the **GaugeImages.GaugeImage** element.

```
<xsd:element name="GaugeImage" type="GaugeImageType" minOccurs="1"
  maxOccurs="unbounded" />
```

2.163 GaugeImage

Applies to RDL schemas 2008/01 [\[MSFT-RDL200801\]](#) **and 2010/01** [\[MSFT-RDL201001\]](#)

The **GaugeImage** element is ignored.

The following are the parent element, attribute, and child elements of the **GaugeImage** element.

Parent elements
GaugeImages

Attributes
GaugeImage.Name

Child elements
GaugeImage.ActionInfo
GaugeImage.Height
GaugeImage.Hidden
GaugeImage.Left
GaugeImage.ParentItem
GaugeImage.ToolTip
GaugeImage.Top
GaugeImage.Width
GaugeImage.ZIndex
GaugeImage.Angle
GaugeImage.MIMEType
GaugeImage.ResizeMode
GaugeImage.Source
GaugeImage.Transparency
GaugeImage.TransparentColor
GaugeImage.Value

The following is the XML Schema definition of the **GaugeImage** element.

```
<xsd:complexType name="GaugeImageType">
  <xsd:choice minOccurs="0" maxOccurs="unbounded">
    <!--GaugePanelItemTypeStart-->
    <xsd:element name="ActionInfo" type="ActionInfoType" minOccurs="0" />
    <xsd:element name="ToolTip" type="xsd:string" minOccurs="0" />
    <xsd:element name="Top" type="xsd:string" minOccurs="0" />
    <xsd:element name="Left" type="xsd:string" minOccurs="0" />
    <xsd:element name="Height" type="xsd:string" minOccurs="0" />
    <xsd:element name="Width" type="xsd:string" minOccurs="0" />
    <xsd:element name="ZIndex" type="xsd:string" minOccurs="0" />
    <xsd:element name="Hidden" type="xsd:string" minOccurs="0" />
    <xsd:element name="ParentItem" type="xsd:string" minOccurs="0" />
    <!--GaugePanelItemTypeEnd-->
    <xsd:element name="Source" type="xsd:string" minOccurs="1" />
    <xsd:element name="Value" type="xsd:string" minOccurs="1" />
    <xsd:element name="MIMEType" type="xsd:string" minOccurs="0" />
    <xsd:element name="TransparentColor" type="xsd:string" minOccurs="0" />
    <xsd:element name="Transparency" type="xsd:string" minOccurs="0" />
    <xsd:element name="Angle" type="xsd:string" minOccurs="0" />
    <xsd:element name="ResizeMode" type="xsd:string" minOccurs="0" />
    <xsd:any namespace="##other" processContents="skip" />
  </xsd:choice>
  <xsd:attribute name="Name" type="xsd:normalizedString" use="required" />
</xsd:complexType>
```

```
<xsd:anyAttribute namespace="##other" processContents="skip" />
</xsd:complexType>
```

2.163.1 GaugeImage.Name

Applies to RDL schemas 2008/01 [\[MSFT-RDL200801\]](#) **and 2010/01** [\[MSFT-RDL201001\]](#)

The **GaugeImage.Name** attribute specifies a unique identifier for a [GaugeImage](#). The **GaugeImage.Name** attribute MUST be specified. The value of this attribute MUST be a case-sensitive CLS-compliant identifier [\[UTR15\]](#).

The following is the parent element of the **GaugeImage.Name** attribute.

Parent elements
GaugeImage

The following is the XSD Schema definition of the **GaugeImage.Name** attribute.

```
<xsd:attribute name="Name" type="xsd:normalizedString" use="required" />
```

2.163.2 GaugeImage.ActionInfo

Applies to RDL schemas 2008/01 [\[MSFT-RDL200801\]](#) **and 2010/01** [\[MSFT-RDL201001\]](#)

The **GaugeImage.ActionInfo** element is ignored. This element is of type [ActionInfo](#).

The following is the parent element of the **GaugeImage.ActionInfo** element.

Parent elements
GaugeImage

The following is the XML Schema definition of the **GaugeImage.ActionInfo** element.

```
<xsd:element name="ActionInfo" type="ActionInfoType" minOccurs="0" />
```

2.163.3 GaugeImage.Height

Applies to RDL schemas 2008/01 [\[MSFT-RDL200801\]](#) **and 2010/01** [\[MSFT-RDL201001\]](#)

The **GaugeImage.Height** element is ignored if it is present. However, its data type is validated and the value MUST be a [Float](#) [\[XMLSCHEMA2-3.2.4\]](#) or an expression that evaluates to a **Float**.

The following is the parent element of the **GaugeImage.Height** element.

Parent elements
GaugeImage

The following is the XML Schema definition of the **GaugeImage.Height** element.

```
<xsd:element name="Height" type="xsd:string" minOccurs="0" />
```

2.163.4 GaugeImage.Hidden

Applies to RDL schemas 2008/01 [\[MSFT-RDL200801\]](#) **and 2010/01** [\[MSFT-RDL201001\]](#)

The **GaugeImage.Hidden** element is ignored if it is present. However, its data type is validated and the value MUST be a [Boolean \[XMLSCHEMA2-3.2.2\]](#) or an expression that evaluates to a **Boolean**.

The following is the parent element of the **GaugeImage.Hidden** element.

Parent elements
GaugeImage

The following is the XML Schema definition of the **GaugeImage.Hidden** element.

```
<xsd:element name="Hidden" type="xsd:string" minOccurs="0" />
```

2.163.5 GaugeImage.Left

Applies to RDL schemas 2008/01 [\[MSFT-RDL200801\]](#) **and 2010/01** [\[MSFT-RDL201001\]](#)

The **GaugeImage.Left** element is ignored if it is present. However, its data type is validated, and the value MUST be a [Float \[XMLSCHEMA2-3.2.4\]](#) or an expression that evaluates to a **Float**.

The following is the parent element of the **GaugeImage.Left** element.

Parent elements
GaugeImage

The following is the XML Schema definition of the **GaugeImage.Left** element.

```
<xsd:element name="Left" type="xsd:string" minOccurs="0" />
```

2.163.6 GaugeImage.ParentItem

Applies to RDL schemas 2008/01 [\[MSFT-RDL200801\]](#) **and 2010/01** [\[MSFT-RDL201001\]](#)

The **GaugeImage.ParentItem** element is ignored.

The following is the parent element of the **GaugeImage.ParentItem** element.

Parent elements
GaugeImage

The following is the XML Schema definition of the **GaugeImage.ParentItem** element.

```
<xsd:element name="ParentItem" type="xsd:string" minOccurs="0" />
```

2.163.7 GaugeImage.ToolTip

Applies to RDL schemas 2008/01 [\[MSFT-RDL200801\]](#) **and 2010/01** [\[MSFT-RDL201001\]](#)

The **GaugeImage.ToolTip** element is ignored if it is present. However, its data type is validated, and the value MUST be a [String \[XMLSCHEMA2-3.2.1\]](#) or an expression that evaluates to a **String**.

The following is the parent element of the **GaugeImage.ToolTip** element.

Parent elements
GaugeImage

The following is the XML Schema definition of the **GaugeImage.ToolTip** element.

```
<xsd:element name="ToolTip" type="xsd:string" minOccurs="0" />
```

2.163.8 GaugeImage.Top

Applies to RDL schemas 2008/01 [\[MSFT-RDL200801\]](#) **and 2010/01** [\[MSFT-RDL201001\]](#)

The **GaugeImage.Top** element is ignored if it is present. However, its data type is validated, and the value MUST be a [Float \[XMLSCHEMA2-3.2.4\]](#) or an expression that evaluates to a **Float**.

The following is the parent element of the **GaugeImage.Top** element.

Parent elements
GaugeImage

The following is the XML Schema definition of the **GaugeImage.Top** element.

```
<xsd:element name="Top" type="xsd:string" minOccurs="0" />
```

2.163.9 GaugeImage.Width

Applies to RDL schemas 2008/01 [\[MSFT-RDL200801\]](#) **and 2010/01** [\[MSFT-RDL201001\]](#)

The **GaugeImage.Width** element is ignored if it is present. However, its data type is validated, and the value MUST be a [Float \[XMLSCHEMA2-3.2.4\]](#) or an expression that evaluates to a **Float**.

The following is the parent element of the **GaugeImage.Width** element.

Parent elements
GaugeImage

The following is the XML Schema definition of the **GaugeImage.Width** element.

```
<xsd:element name="Width" type="xsd:string" minOccurs="0" />
```

2.163.10 GaugeImage.ZIndex

Applies to RDL schemas 2008/01 [\[MSFT-RDL200801\]](#) **and 2010/01** [\[MSFT-RDL201001\]](#)

The **GaugeImage.ZIndex** element is ignored if it is present. However, its data type is validated, and the value MUST be an [Integer \[XMLSCHEMA2-3.3.17\]](#) or an expression that evaluates to an **Integer**.

The following is the parent element of the **GaugeImage.ZIndex** element.

Parent elements
GaugeImage

The following is the XML Schema definition of the **GaugeImage.ZIndex** element.

```
<xsd:element name="ZIndex" type="xsd:string" minOccurs="0" />
```

2.163.11 GaugeImage.Angle

Applies to RDL schemas 2008/01 [\[MSFT-RDL200801\]](#) **and 2010/01** [\[MSFT-RDL201001\]](#)

The **GaugeImage.Angle** element is ignored if it is present. However, its data type is validated, and the value MUST be a [Float \[XMLSCHEMA2-3.2.4\]](#) or an expression that evaluates to a **Float**.

The following is the parent element of the **GaugeImage.Angle** element.

Parent elements
GaugeImage

The following is the XML Schema definition of the **GaugeImage.Angle** element.

```
<xsd:element name="Angle" type="xsd:string" minOccurs="0" />
```

2.163.12 GaugeImage.MIMETYPE

Applies to RDL schemas 2008/01 [\[MSFT-RDL200801\]](#) **and 2010/01** [\[MSFT-RDL201001\]](#)

The **GaugeImage.MIMETYPE** element is ignored if it is present. However, its data type is validated, and the value MUST be a [ReportMIMETYPE](#) or an expression that evaluates to a **ReportMIMETYPE**.

The following is the parent element of the **GaugeImage.MIMETYPE** element.

Parent elements
GaugeImage

The following is the XML Schema definition of the **GaugeImage.MIMETYPE** element.

```
<xsd:element name="MIMEType" type="xsd:string" minOccurs="0" />
```

2.163.13 GaugeImage.ResizeMode

Applies to RDL schemas 2008/01 [\[MSFT-RDL200801\]](#) **and 2010/01** [\[MSFT-RDL201001\]](#)

The **GaugeImage.ResizeMode** element is ignored if it is present. However, its data type is validated and this value MUST be a [String \[XMLSCHEMA2-3.2.1\]](#) or an expression that evaluates to a **String**. The value of this element MUST be one of the following or MUST be an expression that evaluates to one of the following:

- **AutoFit**
- **None**

The following is the parent element of the **GaugeImage.ResizeMode** element.

Parent elements
GaugeImage

The following is the XML Schema definition of the **GaugeImage.ResizeMode** element.

```
<xsd:element name="ResizeMode" type="xsd:string" minOccurs="0" />
```

2.163.14 GaugeImage.Source

Applies to RDL schemas 2008/01 [\[MSFT-RDL200801\]](#) **and 2010/01** [\[MSFT-RDL201001\]](#)

The **GaugeImage.Source** element is ignored if it is present. However, its data type is validated and this value MUST be a [String \[XMLSCHEMA2-3.2.1\]](#) or an expression that evaluates to a **String**. The value of this element MUST be one of the following or MUST be an expression that evaluates to one of the following:

- **External**
- **Embedded**
- **Database**

The **GaugeImage.Source** element MUST be specified.

The following is the parent element of the **GaugeImage.Source** element.

Parent elements
GaugeImage

The following is the XML Schema definition of the **GaugeImage.Source** element.

```
<xsd:element name="Source" type="xsd:string" minOccurs="1" />
```

2.163.15 GaugeImage.Transparency

Applies to RDL schemas 2008/01 [\[MSFT-RDL200801\]](#) **and 2010/01** [\[MSFT-RDL201001\]](#)

The **GaugeImage.Transparency** element is ignored if it is present. However, its data type is validated, and the value MUST be a [Float \[XMLSCHEMA2-3.2.4\]](#) or an expression that evaluates to a **Float**.

The following is the parent element of the **GaugeImage.Transparency** element.

Parent elements
GaugeImage

The following is the XML Schema definition of the **GaugeImage.Transparency** element.

```
<xsd:element name="Transparency" type="xsd:string" minOccurs="0" />
```

2.163.16 GaugeImage.TransparentColor

Applies to RDL schemas 2008/01 [\[MSFT-RDL200801\]](#) **and 2010/01** [\[MSFT-RDL201001\]](#)

The **GaugeImage.TransparentColor** element is ignored if it is present. However, its data type is validated, and the value MUST be an [RdlColor](#) or an expression that evaluates to an **RdlColor**.

The following is the parent element of the **GaugeImage.TransparentColor** element.

Parent elements
GaugeImage

The following is the XML Schema definition of the **GaugeImage.TransparentColor** element.

```
<xsd:element name="TransparentColor" type="xsd:string" minOccurs="0" />
```

2.163.17 GaugeImage.Value

Applies to RDL schemas 2008/01 [\[MSFT-RDL200801\]](#) **and 2010/01** [\[MSFT-RDL201001\]](#)

The **GaugeImage.Value** element is ignored.

The following is the parent element of the **GaugeImage.Value** element.

Parent elements
GaugeImage

The following is the XML Schema definition of the **GaugeImage.Value** element.

```
<xsd:element name="Value" type="xsd:string" minOccurs="1" />
```

2.164 GaugeLabels

Applies to RDL schemas 2008/01 [\[MSFT-RDL200801\]](#) **and 2010/01** [\[MSFT-RDL201001\]](#)

The **GaugeLabels** element specifies the set of [GaugeLabel](#) instances for a [GaugePanel](#). The **GaugeLabels** element is optional. If this element is present, it MUST contain at least one [GaugeLabels.GaugeLabel](#) instance.

The following are the parent and child elements of the **GaugeLabels** element.

Parent elements
GaugePanel

Child elements
GaugeLabels.GaugeLabel

The following is the XML Schema definition of the **GaugeLabels** element.

```
<xsd:complexType name="GaugeLabelsType">
  <xsd:sequence>
    <xsd:element name="GaugeLabel" type="GaugeLabelType" minOccurs="1"
      maxOccurs="unbounded" />
  </xsd:sequence>
  <xsd:anyAttribute namespace="##other" processContents="skip" />
</xsd:complexType>
```

2.164.1 GaugeLabels.GaugeLabel

Applies to RDL schemas 2008/01 [\[MSFT-RDL200801\]](#) **and 2010/01** [\[MSFT-RDL201001\]](#)

The **GaugeLabels.GaugeLabel** element specifies a [GaugeLabel](#) within the set of [GaugeLabels](#) for a [GaugePanel](#). The **GaugeLabels.GaugeLabel** element MUST be specified. This element is of type **GaugeLabel**.

The following is the parent element of the **GaugeLabels.GaugeLabel** element.

Parent elements
GaugeLabels

The following is the XML Schema definition of the **GaugeLabels.GaugeLabel** element.

```
<xsd:element name="GaugeLabel" type="GaugeLabelType" minOccurs="1"
  maxOccurs="unbounded" />
```

2.165 GaugeLabel

Applies to RDL schemas 2008/01 [\[MSFT-RDL200801\]](#) **and 2010/01** [\[MSFT-RDL201001\]](#)

The **GaugeLabel** element specifies a label to display within a [GaugePanel](#) instance. The **GaugeLabel** element MUST be specified at least once within a [GaugeLabels](#) collection.

The following are the parent elements, attributes, and child elements of the **GaugeLabel** element.

Parent elements
GaugeLabels

Attributes
GaugeLabel.Name

Child elements
GaugeLabel.ActionInfo
GaugeLabel.Height
GaugeLabel.Hidden
GaugeLabel.Left
GaugeLabel.ParentItem
GaugeLabel.ToolTip
GaugeLabel.Top
GaugeLabel.Width
GaugeLabel.ZIndex
GaugeLabel.Angle
GaugeLabel.ResizeMode
GaugeLabel.Style
GaugeLabel.Text
GaugeLabel.TextShadowOffset
GaugeLabel.UseFontPercent

The following is the XML Schema definition of the **GaugeLabel** element.

```
<xsd:complexType name="GaugeLabelType">
  <xsd:choice minOccurs="0" maxOccurs="unbounded">
    <!--GaugePanelItemTypeStart-->
    <xsd:element name="ActionInfo" type="ActionInfoType" minOccurs="0" />
    <xsd:element name="ToolTip" type="xsd:string" minOccurs="0" />
    <xsd:element name="Top" type="xsd:string" minOccurs="0" />
  </xsd:choice>
</xsd:complexType>
```

```

<xsd:element name="Left" type="xsd:string" minOccurs="0" />
<xsd:element name="Height" type="xsd:string" minOccurs="0" />
<xsd:element name="Width" type="xsd:string" minOccurs="0" />
<xsd:element name="ZIndex" type="xsd:string" minOccurs="0" />
<xsd:element name="Hidden" type="xsd:string" minOccurs="0" />
<xsd:element name="ParentItem" type="xsd:string" minOccurs="0" />
<!--GaugePanelItemTypeEnd-->
  <xsd:element name="Style" type="StyleType" minOccurs="0" />
  <xsd:element name="Text" type="xsd:string" minOccurs="0" />
  <xsd:element name="Angle" type="xsd:string" minOccurs="0" />
  <xsd:element name="ResizeMode" type="xsd:string" minOccurs="0" />
  <xsd:element name="TextShadowOffset" type="xsd:string" minOccurs="0" />
  <xsd:element name="UseFontPercent" type="xsd:string" minOccurs="0" />
  <xsd:any namespace="##other" processContents="skip" />
</xsd:choice>
<xsd:attribute name="Name" type="xsd:normalizedString" use="required" />
<xsd:anyAttribute namespace="##other" processContents="skip" />
</xsd:complexType>

```

2.165.1 GaugeLabel.Name

Applies to RDL schemas 2008/01 [MSFT-RDL200801] and 2010/01 [MSFT-RDL201001]

The **GaugeLabel.Name** attribute specifies a unique identifier for a [GaugeLabel](#). The **GaugeLabel.Name** attribute MUST be specified. The value of this attribute MUST be a case-sensitive CLS-compliant identifier [UTR15] that is unique for a particular [GaugeLabels](#) collection.

The following is the parent element of the **GaugeLabel.Name** attribute.

Parent elements
GaugeLabel

The following is the XSD Schema definition of the **GaugeLabel.Name** attribute.

```
<xsd:attribute name="Name" type="xsd:normalizedString" use="required" />
```

2.165.2 GaugeLabel.ActionInfo

Applies to RDL schemas 2008/01 [MSFT-RDL200801] and 2010/01 [MSFT-RDL201001]

The **GaugeLabel.ActionInfo** element specifies the actions for a [GaugeLabel](#). The **GaugeLabel.ActionInfo** element is optional. This element is of type [ActionInfo](#).

The following is the parent element of the **GaugeLabel.ActionInfo** element.

Parent elements
GaugeLabel

The following is the XML Schema definition of the **GaugeLabel.ActionInfo** element.

```
<xsd:element name="ActionInfo" type="ActionInfoType" minOccurs="0" />
```

2.165.3 GaugeLabel.Height

Applies to RDL schemas 2008/01 [\[MSFT-RDL200801\]](#) **and 2010/01** [\[MSFT-RDL201001\]](#)

The **GaugeLabel.Height** element specifies the height of a [GaugeLabel](#) as a percentage of [GaugeLabel.ParentItem](#). If the peer element **GaugeLabel.ParentItem** is not specified, the value of the **GaugeLabel.Height** element is interpreted as relative to the height of the [GaugePanel](#).

The **GaugeLabel.Height** element is optional. If this element is present, its value MUST be a [Float](#) [\[XMLSCHEMA2-3.2.4\]](#) or an expression that evaluates to a **Float**. If the [GaugePanel.AutoLayout](#) property for the **GaugeLabel.Height** element's parent **GaugePanel** element is set to true, the **GaugeLabel.Height** element is ignored. If this element is not present, its value is interpreted as 0.

The following is the parent element of the **GaugeLabel.Height** element.

Parent elements
GaugeLabel

The following is the XML Schema definition of the **GaugeLabel.Height** element.

```
<xsd:element name="Height" type="xsd:string" minOccurs="0" />
```

2.165.4 GaugeLabel.Hidden

Applies to RDL schemas 2008/01 [\[MSFT-RDL200801\]](#) **and 2010/01** [\[MSFT-RDL201001\]](#)

The **GaugeLabel.Hidden** element specifies whether a [GaugeLabel](#) should be hidden. The **GaugeLabel.Hidden** element is optional. If this element is present, its value MUST be a [Boolean](#) [\[XMLSCHEMA2-3.2.2\]](#) or an expression that evaluates to a **Boolean**. If this element is not present, its value is interpreted as false.

The following is the parent element of the **GaugeLabel.Hidden** element.

Parent elements
GaugeLabel

The following is the XML Schema definition of the **GaugeLabel.Hidden** element.

```
<xsd:element name="Hidden" type="xsd:string" minOccurs="0" />
```

2.165.5 GaugeLabel.Left

Applies to RDL schemas 2008/01 [\[MSFT-RDL200801\]](#) **and 2010/01** [\[MSFT-RDL201001\]](#)

The **GaugeLabel.Left** element specifies the distance from the left as a percentage of [GaugeLabel.ParentItem](#). If **GaugeLabel.ParentItem** is not specified, the value of the **GaugeLabel.Left** element is interpreted as relative to the left of the [GaugePanel](#).

The **GaugeLabel.Left** element is optional. If this element is present, its value MUST be a [Float](#) [\[XMLSCHEMA2-3.2.4\]](#) or an expression that evaluates to a **Float**. If the [GaugePanel.AutoLayout](#)

property for the **GaugeLabel.Left** element's parent **GaugePanel** element is set to true, the **GaugeLabel.Left** element is ignored. If this element is not present, its value is interpreted as 0.

The following is the parent element of the **GaugeLabel.Left** element.

Parent elements
GaugeLabel

The following is the XML Schema definition of the **GaugeLabel.Left** element.

```
<xsd:element name="Left" type="xsd:string" minOccurs="0" />
```

2.165.6 GaugeLabel.ParentItem

Applies to RDL schemas 2008/01 [\[MSFT-RDL200801\]](#) **and 2010/01** [\[MSFT-RDL201001\]](#)

The **GaugeLabel.ParentItem** element specifies the name of the parent [GaugeLabel](#). The **GaugeLabel.ParentItem** element is optional.

The following is the parent element of the **GaugeLabel.ParentItem** element.

Parent elements
GaugeLabel

The following is the XML Schema definition of the **GaugeLabel.ParentItem** element.

```
<xsd:element name="ParentItem" type="xsd:string" minOccurs="0" />
```

2.165.7 GaugeLabel.ToolTip

Applies to RDL schemas 2008/01 [\[MSFT-RDL200801\]](#) **and 2010/01** [\[MSFT-RDL201001\]](#)

The **GaugeLabel.ToolTip** element specifies the tooltip text for a [GaugeLabel](#). The **GaugeLabel.ToolTip** element is optional. If this element is present, its value MUST be a [String \[XMLSCHEMA2-3.2.1\]](#) or an expression that evaluates to a **String**.

The following is the parent element of the **GaugeLabel.ToolTip** element.

Parent elements
GaugeLabel

The following is the XML Schema definition of the **GaugeLabel.ToolTip** element.

```
<xsd:element name="ToolTip" type="xsd:string" minOccurs="0" />
```

2.165.8 GaugeLabel.Top

Applies to RDL schemas 2008/01 [\[MSFT-RDL200801\]](#) **and 2010/01** [\[MSFT-RDL201001\]](#)

The **GaugeLabel.Top** element specifies the distance from the top as a percentage of [GaugeLabel.ParentItem](#). If **GaugeLabel.ParentItem** is not specified, the value of **GaugeLabel.Top** is interpreted as relative to the top of the [GaugePanel](#).

The **GaugeLabel.Top** element is optional. If this element is present, its value MUST be a [Float \[XMLSCHEMA2-3.2.4\]](#) or an expression that evaluates to a **Float**. If the [GaugePanel.AutoLayout](#) property for the **GaugeLabel.Top** element's parent **GaugePanel** element is set to true, the **GaugeLabel.Top** element is ignored. If this element is not present, its value is interpreted as 0.

The following is the parent element of the **GaugeLabel.Top** element.

Parent elements
GaugeLabel

The following is the XML Schema definition of the **GaugeLabel.Top** element.

```
<xsd:element name="Top" type="xsd:string" minOccurs="0" />
```

2.165.9 GaugeLabel.Width

Applies to RDL schemas 2008/01 [MSFT-RDL200801] and 2010/01 [MSFT-RDL201001]

The **GaugeLabel.Width** element specifies the width of the [GaugeLabel](#) as a percentage of [GaugeLabel.ParentItem](#). If **GaugeLabel.ParentItem** is not specified, the value of **GaugeLabel.Width** is interpreted as relative to the width of the [GaugePanel](#).

The **GaugeLabel.Width** element is optional. If this element is present, its value MUST be a [Float \[XMLSCHEMA2-3.2.4\]](#) or an expression that evaluates to a **Float**. If the [GaugePanel.AutoLayout](#) property for the **GaugeLabel.Width** element's parent **GaugePanel** element is set to true, the **GaugeLabel.Width** element is ignored. If this element is not present, its value is interpreted as 0.

The following is the parent element of the **GaugeLabel.Width** element.

Parent elements
GaugeLabel

The following is the XML Schema definition of the **GaugeLabel.Width** element.

```
<xsd:element name="Width" type="xsd:string" minOccurs="0" />
```

2.165.10 GaugeLabel.ZIndex

Applies to RDL schemas 2008/01 [MSFT-RDL200801] and 2010/01 [MSFT-RDL201001]

The **GaugeLabel.ZIndex** element specifies the drawing order of a [GaugeLabel](#) within a [GaugePanel](#). The **GaugeLabel.ZIndex** element is optional. If this element is present, its value MUST be an [Integer \[XMLSCHEMA2-3.3.17\]](#) or an expression that evaluates to an **Integer**. If this element is not present, its value is interpreted as 0. The value of this element MUST be greater than or equal to 0 and less than or equal to 2147483647.

The following is the parent element of the **GaugeLabel.ZIndex** element.

Parent elements
GaugeLabel

The following is the XML Schema definition of the **GaugeLabel.ZIndex** element.

```
<xsd:element name="ZIndex" type="xsd:string" minOccurs="0" />
```

2.165.11 GaugeLabel.Angle

Applies to RDL schemas 2008/01 [\[MSFT-RDL200801\]](#) **and 2010/01** [\[MSFT-RDL201001\]](#)

The **GaugeLabel.Angle** element specifies the degrees for the angle of rotation for a [GaugeLabel](#). The **GaugeLabel.Angle** element is optional. If this element is present, its value MUST be a [Float](#) [\[XMLSCHEMA2-3.2.4\]](#) or an expression that evaluates to a **Float**. The **Float** value MUST NOT be less than 0 or greater than 360. If this element is not present, its value is interpreted as 0.

The following is the parent element of the **GaugeLabel.Angle** element.

Parent elements
GaugeLabel

The following is the XML Schema definition of the **GaugeLabel.Angle** element.

```
<xsd:element name="Angle" type="xsd:string" minOccurs="0">
```

2.165.12 GaugeLabel.ResizeMode

Applies to RDL schemas 2008/01 [\[MSFT-RDL200801\]](#) **and 2010/01** [\[MSFT-RDL201001\]](#)

The **GaugeLabel.ResizeMode** element specifies whether content will resize to fit in the available space of a [GaugeLabel](#). The **GaugeLabel.ResizeMode** element is optional. If this element is present, its value MUST be a [String](#) [\[XMLSCHEMA2-3.2.1\]](#) or an expression that evaluates to a **String**. The specified **String** value for this element MUST be one of the following:

AutoFit: The content will automatically resize to fit in the available space of the label.

None: The content will not automatically resize to fit in the available space of the label.

If the **GaugeLabel.ResizeMode** element is not present, its value is interpreted as "AutoFit".

The following is the parent element of the **GaugeLabel.ResizeMode** element.

Parent elements
GaugeLabel

The following is the XML Schema definition of the **GaugeLabel.ResizeMode** element.

```
<xsd:element name="ResizeMode" type="xsd:string" minOccurs="0">
```

2.165.13 GaugeLabel.Style

Applies to RDL schemas 2008/01 [\[MSFT-RDL200801\]](#) **and 2010/01** [\[MSFT-RDL201001\]](#)

The **GaugeLabel.Style** element specifies style properties for a [GaugeLabel](#). The **GaugeLabel.Style** element is optional. This element is of type [Style](#).

The following is the parent element of the **GaugeLabel.Style** element.

Parent elements
GaugeLabel

The following is the XML Schema definition of the **GaugeLabel.Style** element.

```
<xsd:element name="Style" type="StyleType" minOccurs="0">
```

2.165.14 GaugeLabel.Text

Applies to RDL schemas 2008/01 [\[MSFT-RDL200801\]](#) **and 2010/01** [\[MSFT-RDL201001\]](#)

The **GaugeLabel.Text** element specifies the text content of a [GaugeLabel](#). The **GaugeLabel.Text** element is optional. If this element is present, its value MUST be a [String \[XMLSCHEMA2-3.2.1\]](#) or an expression that evaluates to a **String**. The following is the parent element of the **GaugeLabel.Text** element.

Parent elements
GaugeLabel

The following is the XML Schema definition of the **GaugeLabel.Text** element.

```
<xsd:element name="Text" type="xsd:string" minOccurs="0">
```

2.165.15 GaugeLabel.TextShadowOffset

Applies to RDL schemas 2008/01 [\[MSFT-RDL200801\]](#) **and 2010/01** [\[MSFT-RDL201001\]](#)

The **GaugeLabel.TextShadowOffset** element specifies the diagonal bottom-right positional offset of the text shadow from the [GaugeLabel.Text](#) within a [GaugeLabel](#). The **GaugeLabel.TextShadowOffset** element is optional. If this element is present, its value MUST be an [RdISize](#) or an expression that evaluates to an **RdISize**.

The following is the parent element of the **GaugeLabel.TextShadowOffset** element.

Parent elements
GaugeLabel

The following is the XML Schema definition of the **GaugeLabel.TextShadowOffset** element.

```
<xsd:element name="TextShadowOffset" type="xsd:string" minOccurs="0">
```

2.165.16 GaugeLabel.UseFontPercent

Applies to RDL schemas 2008/01 [\[MSFT-RDL200801\]](#) **and 2010/01** [\[MSFT-RDL201001\]](#)

The **GaugeLabel.UseFontPercent** element specifies whether the font size in a [GaugeLabel](#) is measured as a percentage of the parent element or in units specified by the [Style.FontSize](#) element.

The **GaugeLabel.UseFontPercent** element is optional. If this element is present, its value MUST be a [Boolean](#) [\[XMLSCHEMA2-3.2.2\]](#) or an expression that evaluates to a **Boolean**. If this element is not present, its value is interpreted as false.

The following is the parent element of the **GaugeLabel.UseFontPercent** element.

Parent elements
GaugeLabel

The following is the XML Schema definition of the **GaugeLabel.UseFontPercent** element.

```
<xsd:element name="UseFontPercent" type="xsd:string" minOccurs="0"/>
```

2.166 GaugeMember

Applies to RDL schemas 2008/01 [\[MSFT-RDL200801\]](#) **and 2010/01** [\[MSFT-RDL201001\]](#)

The **GaugeMember** element specifies group, sort, and filter behavior for the data within a [GaugePanel](#) or another **GaugeMember**. The **GaugeMember** element MUST contain at least one [GaugeMember.Group](#) instance. This element is optional.

The following are the parent and child elements of the **GaugeMember** element.

Parent elements
GaugePanel
GaugeMember

Child elements
GaugeMember.GaugeMember
GaugeMember.Group
GaugeMember.SortExpressions

The following is the XML Schema definition of the **GaugeMember** element.

```
<xsd:complexType name="GaugeMemberType">  
  <xsd:choice maxOccurs="unbounded">  
    <xsd:element name="Group" type="GroupType" minOccurs="1" />  
    <xsd:element name="SortExpressions" type="SortExpressionsType"  
minOccurs="0" />  
    <xsd:element name="GaugeMember" type="GaugeMemberType" minOccurs="0" />  
  </xsd:choice>  
</xsd:complexType>
```

```

    <xsd:any namespace="##other" processContents="skip" />
  </xsd:choice>
  <xsd:anyAttribute namespace="##other" processContents="skip" />
</xsd:complexType>

```

2.166.1 GaugeMember.GaugeMember

Applies to RDL schemas 2008/01 [MSFT-RDL200801] and 2010/01 [MSFT-RDL201001]

The **GaugeMember.GaugeMember** element specifies nested grouping/sorting filtering behavior for data within a [GaugePanel](#). The **GaugeMember.GaugeMember** element is optional. This element is of type [GaugeMember](#).

The following is the parent element of the **GaugeMember.GaugeMember** element.

Parent elements
GaugeMember

The following is the XML Schema definition of the **GaugeMember.GaugeMember** element.

```
<xsd:element name="GaugeMember" type="GaugeMemberType" minOccurs="0">
```

2.166.2 GaugeMember.Group

Applies to RDL schemas 2008/01 [MSFT-RDL200801] and 2010/01 [MSFT-RDL201001]

The **GaugeMember.Group** element specifies grouping to apply to the data within a [GaugePanel](#). The **GaugeMember.Group** element **MUST** be specified. This element is of type [Group](#).

The following is the parent element of the **GaugeMember.Group** element.

Parent elements
GaugeMember

The following is the XML Schema definition of the **GaugeMember.Group** element.

```
<xsd:element name="Group" type="GroupType" minOccurs="1">
```

2.166.3 GaugeMember.SortExpressions

Applies to RDL schemas 2008/01 [MSFT-RDL200801] and 2010/01 [MSFT-RDL201001]

The **GaugeMember.SortExpressions** element specifies sorting to apply to the groups that are defined within the peer element [GaugeMember.Group](#). The **GaugeMember.SortExpressions** element is optional. This element is of type [SortExpressions](#).

The following is the parent element of the **GaugeMember.SortExpressions** element.

Parent elements
GaugeMember

The following is the XML Schema definition of the **GaugeMember.SortExpressions** element.

```
<xsd:element name="SortExpressions" type="SortExpressionsType" minOccurs="0" />
```

2.167 LinearGauges

Applies to RDL schemas 2008/01 [\[MSFT-RDL200801\]](#) **and 2010/01** [\[MSFT-RDL201001\]](#)

The **LinearGauges** element specifies the set of [LinearGauge](#) instances for a [GaugePanel](#). The **LinearGauges** element is optional. If this element is present, it MUST contain at least one [LinearGauges.LinearGauge](#) instance.

The following are the parent and child elements of the **LinearGauges** element.

Parent elements
GaugePanel

Child elements
LinearGauges.LinearGauge

The following is the XML Schema definition of the **LinearGauges** element.

```
<xsd:complexType name="LinearGaugesType">
  <xsd:sequence>
    <xsd:element name="LinearGauge" type="LinearGaugeType" minOccurs="1"
maxOccurs="unbounded" />
  </xsd:sequence>
  <xsd:anyAttribute namespace="##other" processContents="skip" />
</xsd:complexType>
```

2.167.1 LinearGauges.LinearGauge

Applies to RDL schemas 2008/01 [\[MSFT-RDL200801\]](#) **and 2010/01** [\[MSFT-RDL201001\]](#)

The **LinearGauges.LinearGauge** element specifies a [LinearGauge](#) within the collection of [LinearGauges](#) for a [GaugePanel](#). This element MUST be specified at least once within a **LinearGauges** collection. The **LinearGauges.LinearGauge** element is of type **LinearGauge**.

The following is the parent element of the **LinearGauges.LinearGauge** element.

Parent elements
LinearGauges

The following is the XML Schema definition of the **LinearGauges.LinearGauge** element.

```
<xsd:element name="LinearGauge" type="LinearGaugeType" minOccurs="1"
maxOccurs="unbounded" />
```

2.168 LinearGauge

Applies to RDL schemas 2008/01 [\[MSFT-RDL200801\]](#) **and 2010/01** [\[MSFT-RDL201001\]](#)

The **LinearGauge** element specifies a **LinearGauge** to be drawn within a [GaugePanel](#). This element **MUST** be specified at least once within a [LinearGauges](#) collection.

The following are the parent elements, attributes, and child elements of the **LinearGauge** element.

Parent elements
LinearGauges

Attributes
LinearGauge.Name

Child elements
LinearGauge.ActionInfo
LinearGauge.Height
LinearGauge.Hidden
LinearGauge.Left
LinearGauge.ParentItem
LinearGauge.ToolTip
LinearGauge.Top
LinearGauge.Width
LinearGauge.ZIndex
LinearGauge.AspectRatio
LinearGauge.BackFrame
LinearGauge.ClipContent
LinearGauge.GaugeScales
LinearGauge.TopImage
LinearGauge.Orientation

The following is the XML Schema definition of the **LinearGauge** element.

```
<xsd:complexType name="LinearGaugeType">
  <xsd:choice minOccurs="0" maxOccurs="unbounded">
    <!--GaugeTypeStart-->
    <!--GaugePanelItemTypeStart-->
    <xsd:element name="ActionInfo" type="ActionInfoType" minOccurs="0" />
    <xsd:element name="ToolTip" type="xsd:string" minOccurs="0" />
    <xsd:element name="Top" type="xsd:string" minOccurs="0" />
    <xsd:element name="Left" type="xsd:string" minOccurs="0" />
    <xsd:element name="Height" type="xsd:string" minOccurs="0" />
    <xsd:element name="Width" type="xsd:string" minOccurs="0" />
    <xsd:element name="ZIndex" type="xsd:string" minOccurs="0" />
    <xsd:element name="Hidden" type="xsd:string" minOccurs="0" />
    <xsd:element name="ParentItem" type="xsd:string" minOccurs="0" />
    <!--GaugePanelItemTypeEnd-->
    <xsd:element name="BackFrame" type="BackFrameType" minOccurs="0" />
    <xsd:element name="TopImage" type="TopImageType" minOccurs="0" />
    <xsd:element name="ClipContent" type="xsd:string" minOccurs="0" />
    <xsd:element name="AspectRatio" type="xsd:string" minOccurs="0" />
    <!--GaugeTypeEnd-->
    <xsd:element name="GaugeScales" type="LinearScalesType"
minOccurs="0" />
    <xsd:element name="Orientation" type="xsd:string" minOccurs="0" />
    <xsd:any namespace="##other" processContents="skip" />
  </xsd:choice>
  <xsd:attribute name="Name" type="xsd:normalizedString" use="required" />
  <xsd:anyAttribute namespace="##other" processContents="skip" />
</xsd:complexType>
```

2.168.1 LinearGauge.Name

Applies to RDL schemas 2008/01 [\[MSFT-RDL200801\]](#) **and 2010/01** [\[MSFT-RDL201001\]](#)

The **LinearGauge.Name** attribute specifies a unique identifier for a [LinearGauge](#). This attribute **MUST** be specified. The value of this attribute **MUST** be a case-sensitive CLS-compliant identifier [\[UTR15\]](#) that is unique within a particular [LinearGauges](#) collection.

The following is the parent element of the **LinearGauge.Name** attribute.

Parent elements
LinearGauge

The following is the XSD Schema definition of the **LinearGauge.Name** attribute.

```
<xsd:attribute name="Name" type="xsd:normalizedString" use="required" />
```

2.168.2 LinearGauge.ActionInfo

Applies to RDL schemas 2008/01 [\[MSFT-RDL200801\]](#) **and 2010/01** [\[MSFT-RDL201001\]](#)

The **LinearGauge.ActionInfo** element specifies the actions for a [LinearGauge](#). This element is optional. This element is of type [ActionInfo](#).

The following is the parent element of the **LinearGauge.ActionInfo** element.

Parent elements
LinearGauge

The following is the XML Schema definition of the **LinearGauge.ActionInfo** element.

```
<xsd:element name="ActionInfo" type="ActionInfoType" minOccurs="0" />
```

2.168.3 LinearGauge.Height

Applies to RDL schemas 2008/01 [MSFT-RDL200801] and 2010/01 [MSFT-RDL201001]

The **LinearGauge.Height** element specifies the height of a [LinearGauge](#) as a percentage of [LinearGauge.ParentItem](#). If the **LinearGauge.ParentItem** element is not specified, the value of the **LinearGauge.Height** element is interpreted as relative to the height of the [GaugePanel](#).

The **LinearGauge.Height** element is optional. If this element is present, its value MUST be a [Float \[XMLSCHEMA2-3.2.4\]](#) or an expression that evaluates to a **Float**. If the [GaugePanel.AutoLayout](#) property for the **LinearGauge.Height** element's parent **GaugePanel** element is set to true, the **LinearGauge.Height** element is ignored. If the **LinearGauge.Height** element is not present, its value is interpreted as 0.

The following is the parent element of the **LinearGauge.Height** element.

Parent elements
LinearGauge

The following is the XML Schema definition of the **LinearGauge.Height** element.

```
<xsd:element name="Height" type="xsd:string" minOccurs="0" />
```

2.168.4 LinearGauge.Hidden

Applies to RDL schemas 2008/01 [MSFT-RDL200801] and 2010/01 [MSFT-RDL201001]

The **LinearGauge.Hidden** element specifies whether a [LinearGauge](#) should be hidden. This element is optional. If this element is present, its value MUST be a [Boolean \[XMLSCHEMA2-3.2.2\]](#) or an expression that evaluates to a **Boolean**. If this element is not present, its value is interpreted as false.

The following is the parent element of the **LinearGauge.Hidden** element.

Parent elements
LinearGauge

The following is the XML Schema definition of the **LinearGauge.Hidden** element.

```
<xsd:element name="Hidden" type="xsd:string" minOccurs="0" />
```

2.168.5 LinearGauge.Left

Applies to RDL schemas 2008/01 [\[MSFT-RDL200801\]](#) **and 2010/01** [\[MSFT-RDL201001\]](#)

The **LinearGauge.Left** element specifies the distance from the left as a percentage of [LinearGauge.ParentItem](#). If **LinearGauge.ParentItem** is not present, the value of the **LinearGauge.Left** element is interpreted as relative to the left of the [GaugePanel](#).

The **LinearGauge.Left** element is optional. If this element is present, its value MUST be a [Float \[XMLSCHEMA2-3.2.4\]](#) or an expression that evaluates to a **Float**. If the [GaugePanel.AutoLayout](#) property for the **LinearGauge.Left** element's parent **GaugePanel** element is set to true, the **LinearGauge.Left** element is ignored. If the **LinearGauge.Left** element is not present, its value is interpreted as 0.

The following is the parent element of the **LinearGauge.Left** element.

Parent elements
LinearGauge

The following is the XML Schema definition of the **LinearGauge.Left** element.

```
<xsd:element name="Left" type="xsd:string" minOccurs="0" />
```

2.168.6 LinearGauge.ParentItem

Applies to RDL schemas 2008/01 [\[MSFT-RDL200801\]](#) **and 2010/01** [\[MSFT-RDL201001\]](#)

The **LinearGauge.ParentItem** element specifies the name of the parent [LinearGauge](#). The **LinearGauge.ParentItem** element is optional.

The following is the parent element of the **LinearGauge.ParentItem** element.

Parent elements
LinearGauge

The following is the XML Schema definition of the **LinearGauge.ParentItem** element.

```
<xsd:element name="ParentItem" type="xsd:string" minOccurs="0" />
```

2.168.7 LinearGauge.ToolTip

Applies to RDL schemas 2008/01 [\[MSFT-RDL200801\]](#) **and 2010/01** [\[MSFT-RDL201001\]](#)

The **LinearGauge.ToolTip** element specifies the tooltip text for a [LinearGauge](#). This element is optional. If this element is present, its value MUST be a [String \[XMLSCHEMA2-3.2.1\]](#) or an expression that evaluates to a **String**.

The following is the parent element of the **LinearGauge.ToolTip** element.

Parent elements
LinearGauge

The following is the XML Schema definition of the **LinearGauge.ToolTip** element.

```
<xsd:element name="ToolTip" type="xsd:string" minOccurs="0" />
```

2.168.8 LinearGauge.Top

Applies to RDL schemas 2008/01 [\[MSFT-RDL200801\]](#) **and 2010/01** [\[MSFT-RDL201001\]](#)

The **LinearGauge.Top** element specifies the distance from the top as a percentage of [LinearGauge.ParentItem](#). If **LinearGauge.ParentItem** is not specified, the value of the **LinearGauge.Top** element is interpreted as relative to the top of the [GaugePanel](#).

The **LinearGauge.Top** element is optional. If this element is present, its value MUST be a [Float \[XMLSCHEMA2-3.2.4\]](#) or an expression that evaluates to a **Float**. If the [GaugePanel.AutoLayout](#) property for the **LinearGauge.Top** element's parent **GaugePanel** element is set to true, the **LinearGauge.Top** element is ignored. If the **LinearGauge.Top** element is not present, its value is interpreted as 0.

The following is the parent element of the **LinearGauge.Top** element.

Parent elements
LinearGauge

The following is the XML Schema definition of the **LinearGauge.Top** element.

```
<xsd:element name="Top" type="xsd:string" minOccurs="0" />
```

2.168.9 LinearGauge.Width

Applies to RDL schemas 2008/01 [\[MSFT-RDL200801\]](#) **and 2010/01** [\[MSFT-RDL201001\]](#)

The **LinearGauge.Width** element specifies the width of a [LinearGauge](#) as a percentage of [LinearGauge.ParentItem](#). If **LinearGauge.ParentItem** is not specified, the value of the **LinearGauge.Width** element is interpreted as relative to the width of the [GaugePanel](#).

The **LinearGauge.Width** element is optional. If this element is present, its value MUST be a [Float \[XMLSCHEMA2-3.2.4\]](#) or an expression that evaluates to a **Float**. If the [GaugePanel.AutoLayout](#) property for the **LinearGauge.Width** element's parent **GaugePanel** element is set to true, the **LinearGauge.Width** element is ignored. If the **LinearGauge.Width** element is not present, its value is interpreted as 0.

The following is the parent element of the **LinearGauge.Width** element.

Parent elements
LinearGauge

The following is the XML Schema definition of the **LinearGauge.Width** element.

```
<xsd:element name="Width" type="xsd:string" minOccurs="0" />
```

2.168.10 LinearGauge.ZIndex

Applies to RDL schemas 2008/01 [\[MSFT-RDL200801\]](#) **and 2010/01** [\[MSFT-RDL201001\]](#)

The **LinearGauge.ZIndex** element specifies the drawing order of a [LinearGauge](#) within a [GaugePanel](#). This element is optional. If this element is present, its value MUST be an [Integer](#) [\[XMLSCHEMA2-3.3.17\]](#) or an expression that evaluates to an **Integer**. If this element is not present, its value is interpreted as 0. The value of the **LinearGauge.ZIndex** element MUST be greater than or equal to 0 and less than or equal to 2147483647.

The following is the parent element of the **LinearGauge.ZIndex** element.

Parent elements
LinearGauge

The following is the XML Schema definition of the **LinearGauge.ZIndex** element.

```
<xsd:element name="ZIndex" type="xsd:string" minOccurs="0" />
```

2.168.11 LinearGauge.AspectRatio

Applies to RDL schemas 2008/01 [\[MSFT-RDL200801\]](#) **and 2010/01** [\[MSFT-RDL201001\]](#)

The **LinearGauge.AspectRatio** element specifies the ratio of the height to the width for drawing a [LinearGauge](#). This element is optional. If this element is present, its value MUST be a [Float](#) [\[XMLSCHEMA2-3.2.4\]](#) or an expression that evaluates to a **Float**. The value of the **LinearGauge.AspectRatio** element MUST be greater than or equal to 0. If the **Float** value of this element is 0 or if this element is not present, its value is interpreted based on the contents of the gauge.

The following is the parent element of the **LinearGauge.AspectRatio** element.

Parent elements
LinearGauge

The following is the XML Schema definition of the **LinearGauge.AspectRatio** element.

```
<xsd:element name="AspectRatio" type="xsd:string" minOccurs="0" />
```

2.168.12 LinearGauge.BackFrame

Applies to RDL schemas 2008/01 [\[MSFT-RDL200801\]](#) **and 2010/01** [\[MSFT-RDL201001\]](#)

The **LinearGauge.BackFrame** element specifies the frame and frame background properties for a [LinearGauge](#). This element is optional. This element is of type [BackFrame](#).

The following is the parent element of the **LinearGauge.BackFrame** element.

Parent elements
LinearGauge

The following is the XML Schema definition of the **LinearGauge.BackFrame** element.

```
<xsd:element name="BackFrame" type="BackFrameType" minOccurs="0" />
```

2.168.13 LinearGauge.ClipContent

Applies to RDL schemas 2008/01 [[MSFT-RDL200801](#)] **and 2010/01** [[MSFT-RDL201001](#)]

The **LinearGauge.ClipContent** element indicates whether the content of a [LinearGauge](#) should be clipped by the bounds or frame of the **linear gauge**. This element is optional. If this element is present, its value MUST be a [Boolean](#) [[XMLSCHEMA2-3.2.2](#)] or an expression that evaluates to a **Boolean**. If this element is not present, its value is interpreted as false. The following is the parent element of the **LinearGauge.ClipContent** element.

Parent elements
LinearGauge

The following is the XML Schema definition of the **LinearGauge.ClipContent** element.

```
<xsd:element name="ClipContent" type="xsd:string" minOccurs="0" />
```

2.168.14 LinearGauge.GaugeScales

Applies to RDL schemas 2008/01 [[MSFT-RDL200801](#)] **and 2010/01** [[MSFT-RDL201001](#)]

The **LinearGauge.GaugeScales** element specifies the set of scales to display on a [LinearGauge](#). This element is optional. This element is of type [LinearScales](#).

The following is the parent element of the **LinearGauge.GaugeScales** element.

Parent elements
LinearGauge

The following is the XML Schema definition of the **LinearGauge.GaugeScales** element.

```
<xsd:element name="GaugeScales" type="LinearScalesType" minOccurs="0">
```

2.168.15 LinearGauge.TopImage

Applies to RDL schemas 2008/01 [[MSFT-RDL200801](#)] **and 2010/01** [[MSFT-RDL201001](#)]

The **LinearGauge.TopImage** element specifies the image to display over the top of a [LinearGauge](#). This element is optional. This element is of type [TopImage](#).

The following is the parent element of the **LinearGauge.TopImage** element.

Parent elements
LinearGauge

The following is the XML Schema definition of the **LinearGauge.TopImage** element.

```
<xsd:element name="TopImage" type="TopImageType" minOccurs="0" />
```

2.168.16 LinearGauge.Orientation

Applies to RDL schemas 2008/01 [[MSFT-RDL200801](#)] **and 2010/01** [[MSFT-RDL201001](#)]

The **LinearGauge.Orientation** element specifies the orientation of a [LinearGauge](#). This element is optional.

If the **LinearGauge.Orientation** element is present, its value MUST be a [String \[XMLSCHEMA2-3.2.1\]](#) or an expression that evaluates to a **String**. The value of this element MUST be one of the following or MUST be an expression that evaluates to one of the following:

Auto: Specifies that the orientation is automatically determined based on the width and height of the linear gauge.

Horizontal: Specifies that the linear gauge is horizontal.

Vertical: Specifies that the linear gauge is vertical.

If the **LinearGauge.Orientation** element is not present, its value is interpreted as "Auto".

The following is the parent element of the **LinearGauge.Orientation** element.

Parent elements
LinearGauge

The following is the XML Schema definition of the **LinearGauge.Orientation** element.

```
<xsd:element name="Orientation" type="xsd:string" minOccurs="0" />
```

2.169 LinearScales

Applies to RDL schemas 2008/01 [[MSFT-RDL200801](#)] **and 2010/01** [[MSFT-RDL201001](#)]

The **LinearScales** element specifies the collection of [LinearScale](#) instances for a [LinearGauge](#). The **LinearScales** element MUST contain at least one [LinearScales.LinearScale](#) instance.

The following are the parent and child elements of the **LinearScales** element.

Parent elements
LinearGauge

Child elements
LinearScales.LinearScale

The following is the XML Schema definition of the **LinearScales** element.

```
<xsd:complexType name="LinearScalesType">
  <xsd:sequence>
    <xsd:element name="LinearScale" type="LinearScaleType" minOccurs="1"
      maxOccurs="unbounded" />
  </xsd:sequence>
  <xsd:anyAttribute namespace="##other" processContents="skip" />
</xsd:complexType>
```

2.169.1 LinearScales.LinearScale

Applies to RDL schemas 2008/01 [\[MSFT-RDL200801\]](#) **and 2010/01** [\[MSFT-RDL201001\]](#)

The **LinearScales.LinearScale** element specifies a [LinearScale](#) within a collection of [LinearGauge.GaugeScales](#). The **LinearScales.LinearScale** element MUST be specified at least once within a [LinearScales](#) collection. The **LinearScales.LinearScale** element is of type **LinearScale**.

The following is the parent element of the **LinearScales.LinearScale** element.

Parent elements
LinearScales

The following is the XML Schema definition of the **LinearScales.LinearScale** element.

```
<xsd:element name="LinearScale" type="LinearScaleType" minOccurs="1"
  maxOccurs="unbounded" />
```

2.170 LinearScale

Applies to RDL schemas 2008/01 [\[MSFT-RDL200801\]](#) **and 2010/01** [\[MSFT-RDL201001\]](#)

The **LinearScale** element specifies a **LinearScale** to be drawn within a [LinearGauge](#). This element MUST be specified at least once within a [LinearScales](#) collection.

The following are the parent elements, attributes, and child elements of the **LinearScale** element.

Parent elements
LinearScales

Attributes
LinearScale.Name

Child elements
LinearScale.ActionInfo
LinearScale.CustomLabels
LinearScale.GaugeMajorTickMarks
LinearScale.GaugeMinorTickMarks
LinearScale.GaugePointers
LinearScale.Hidden
LinearScale.Interval
LinearScale.IntervalOffset
LinearScale.Logarithmic
LinearScale.LogarithmicBase
LinearScale.MaximumPin
LinearScale.MaximumValue
LinearScale.MinimumPin
LinearScale.MinimumValue
LinearScale.Multiplier
LinearScale.Reversed
LinearScale.ScaleLabels
LinearScale.ScaleRanges
LinearScale.Style
LinearScale.TickMarksOnTop
LinearScale.ToolTip
LinearScale.Width
LinearScale.EndMargin
LinearScale.Position
LinearScale.StartMargin

The following is the XML Schema definition of the **LinearScale** element.

```

<xsd:complexType name="LinearScaleType">
  <xsd:choice minOccurs="0" maxOccurs="unbounded">
    <!--GaugeScaleTypeStart-->
    <xsd:element name="Style" type="StyleType" minOccurs="0" />
    <xsd:element name="ActionInfo" type="ActionInfoType" minOccurs="0" />
    <xsd:element name="ToolTip" type="xsd:string" minOccurs="0" />
  </xsd:choice>
</xsd:complexType>

```



```

    <xsd:element name="ScaleRanges" type="ScaleRangesType" minOccurs="0" />
    <xsd:element name="ScaleLabels" type="ScaleLabelsType" minOccurs="0" />
    <xsd:element name="GaugeMajorTickMarks" type="GaugeTickMarksType"
minOccurs="0" />
    <xsd:element name="GaugeMinorTickMarks" type="GaugeTickMarksType"
minOccurs="0" />
    <xsd:element name="CustomLabels" type="CustomLabelsType" minOccurs="0" />
    <xsd:element name="MaximumValue" type="GaugeInputValueType" minOccurs="0" />
    <xsd:element name="MinimumValue" type="GaugeInputValueType" minOccurs="0" />
    <xsd:element name="MaximumPin" type="ScalePinType" minOccurs="0" />
    <xsd:element name="MinimumPin" type="ScalePinType" minOccurs="0" />
    <xsd:element name="Interval" type="xsd:string" minOccurs="0" />
    <xsd:element name="IntervalOffset" type="xsd:string" minOccurs="0" />
    <xsd:element name="Logarithmic" type="xsd:string" minOccurs="0" />
    <xsd:element name="LogarithmicBase" type="xsd:string" minOccurs="0" />
    <xsd:element name="Multiplier" type="xsd:string" minOccurs="0" />
    <xsd:element name="Reversed" type="xsd:string" minOccurs="0" />
    <xsd:element name="Hidden" type="xsd:string" minOccurs="0" />
    <xsd:element name="Width" type="xsd:string" minOccurs="0" />
    <xsd:element name="TickMarksOnTop" type="xsd:string" minOccurs="0" />
    <!--GaugeScaleTypeEnd-->
    <xsd:element name="GaugePointers" type="LinearPointersType"
minOccurs="0" />
    <xsd:element name="StartMargin" type="xsd:string" minOccurs="0" />
    <xsd:element name="EndMargin" type="xsd:string" minOccurs="0" />
    <xsd:element name="Position" type="xsd:string" minOccurs="0" />
    <xsd:any namespace="##other" processContents="skip" />
  </xsd:choice>
  <xsd:attribute name="Name" type="xsd:normalizedString" use="required" />
  <xsd:anyAttribute namespace="##other" processContents="skip" />
</xsd:complexType>

```

2.170.1 LinearScale.Name

Applies to RDL schemas 2008/01 [MSFT-RDL200801] and 2010/01 [MSFT-RDL201001]

The **LinearScale.Name** attribute specifies a unique identifier for a [LinearScale](#). This attribute MUST be specified. The value of this attribute MUST be a case-sensitive CLS-compliant identifier [\[UTR15\]](#) that is unique within a particular [LinearScales](#) collection.

The following is the parent element of the **LinearScale.Name** attribute.

Parent elements
LinearScale

The following is the XSD Schema definition of the **LinearScale.Name** attribute.

```
<xsd:attribute name="Name" type="xsd:normalizedString" use="required" />
```

2.170.2 LinearScale.ActionInfo

Applies to RDL schemas 2008/01 [MSFT-RDL200801] and 2010/01 [MSFT-RDL201001]

The **LinearScale.ActionInfo** element specifies the actions for a [LinearScale](#). This element is optional. This element is of type [ActionInfo](#).

The following is the parent element of the **LinearScale.ActionInfo** element.

Parent elements
LinearScale

The following is the XML Schema definition of the **LinearScale.ActionInfo** element.

```
<xsd:element name="ActionInfo" type="ActionInfoType" minOccurs="0" />
```

2.170.3 LinearScale.CustomLabels

Applies to RDL schemas 2008/01 [\[MSFT-RDL200801\]](#) **and 2010/01** [\[MSFT-RDL201001\]](#)

The **LinearScale.CustomLabels** element specifies the custom labels for a [LinearScale](#). This element is optional. This element is of type [CustomLabels](#).

The following is the parent element of the **LinearScale.CustomLabels** element.

Parent elements
LinearScale

The following is the XML Schema definition of the **LinearScale.CustomLabels** element.

```
<xsd:element name="CustomLabels" type="CustomLabelsType" minOccurs="0" />
```

2.170.4 LinearScale.GaugeMajorTickMarks

Applies to RDL schemas 2008/01 [\[MSFT-RDL200801\]](#) **and 2010/01** [\[MSFT-RDL201001\]](#)

The **LinearScale.GaugeMajorTickMarks** element specifies the major tick marks to display on a [LinearScale](#). This element is optional. This element is of type [GaugeTickMarks](#).

The following is the parent element of the **LinearScale.GaugeMajorTickMarks** element.

Parent elements
LinearScale

The following is the XML Schema definition of the **LinearScale.GaugeMajorTickMarks** element.

```
<xsd:element name="GaugeMajorTickMarks" type="GaugeTickMarksType" minOccurs="0" />
```

2.170.5 LinearScale.GaugeMinorTickMarks

Applies to RDL schemas 2008/01 [\[MSFT-RDL200801\]](#) **and 2010/01** [\[MSFT-RDL201001\]](#)

The **LinearScale.GaugeMinorTickMarks** element specifies the minor tick marks to display on a [LinearScale](#). This element is optional. This element is of type [GaugeTickMarks](#).

The following is the parent element of the **LinearScale.GaugeMinorTickMarks** element.

Parent elements
LinearScale

The following is the XML Schema definition of the **LinearScale.GaugeMinorTickMarks** element.

```
<xsd:element name="GaugeMinorTickMarks" type="GaugeTickMarksType" minOccurs="0" />
```

2.170.6 LinearScale.GaugePointers

Applies to RDL schemas 2008/01 [\[MSFT-RDL200801\]](#) **and 2010/01** [\[MSFT-RDL201001\]](#)

The **LinearScale.GaugePointers** element specifies the **linear pointers** ([LinearPointer](#) instances) to display on a [LinearScale](#). This element is optional. This element is of type [LinearPointers](#).

The following is the parent element of the **LinearScale.GaugePointers** element.

Parent elements
LinearScale

The following is the XML Schema definition of the **LinearScale.GaugePointers** element.

```
<xsd:element name="GaugePointers" type="LinearPointersType" minOccurs="0" />
```

2.170.7 LinearScale.Hidden

Applies to RDL schemas 2008/01 [\[MSFT-RDL200801\]](#) **and 2010/01** [\[MSFT-RDL201001\]](#)

The **LinearScale.Hidden** element specifies whether a [LinearScale](#) should be hidden. This element is optional. If this element is present, its value MUST be a [Boolean \[XMLSCHEMA2-3.2.2\]](#) or an expression that evaluates to a **Boolean**. If this element is not present, its value is interpreted as false.

The following is the parent element of the **LinearScale.Hidden** element.

Parent elements
LinearScale

The following is the XML Schema definition of the **LinearScale.Hidden** element.

```
<xsd:element name="Hidden" type="xsd:string" minOccurs="0" />
```

2.170.8 LinearScale.Interval

Applies to RDL schemas 2008/01 [\[MSFT-RDL200801\]](#) **and 2010/01** [\[MSFT-RDL201001\]](#)

The **LinearScale.Interval** element specifies the default interval between [GaugeTickMarks](#) instances and [LinearScale.ScaleLabels](#) instances within a [LinearScale](#). The **LinearScale.Interval** element is optional.

If this element is present, its value MUST be a [Float \[XMLSCHEMA2-3.2.4\]](#) or an expression that evaluates to a **Float**. The value of this element MUST be greater than or equal to 0 and less than or equal to 1.79769^{+308} . If this element is not present, its value is interpreted as 0.

The following is the parent element of the **LinearScale.Interval** element.

Parent elements
LinearScale

The following is the XML Schema definition of the **LinearScale.Interval** element.

```
<xsd:element name="Interval" type="xsd:string" minOccurs="0" />
```

2.170.9 LinearScale.IntervalOffset

Applies to RDL schemas 2008/01 [\[MSFT-RDL200801\]](#) **and 2010/01** [\[MSFT-RDL201001\]](#)

The **LinearScale.IntervalOffset** element specifies the default offset for the first [GaugeTickMarks](#) instance and [LinearScale.ScaleLabels](#) instance within a [LinearScale](#).

The **LinearScale.IntervalOffset** element is optional. If this element is present, its value MUST be a [Float \[XMLSCHEMA2-3.2.4\]](#) or an expression that evaluates to a **Float**. The value of this element MUST be nonnegative. If this element is not present, its value is interpreted as 0.

The following is the parent element of the **LinearScale.IntervalOffset** element.

Parent elements
LinearScale

The following is the XML Schema definition of the **LinearScale.IntervalOffset** element.

```
<xsd:element name="IntervalOffset" type="xsd:string" minOccurs="0" />
```

2.170.10 LinearScale.Logarithmic

Applies to RDL schemas 2008/01 [\[MSFT-RDL200801\]](#) **and 2010/01** [\[MSFT-RDL201001\]](#)

The **LinearScale.Logarithmic** element specifies whether a [LinearScale](#) is logarithmic. This element is optional. If this element is present, its value MUST be a [Boolean \[XMLSCHEMA2-3.2.2\]](#) or an expression that evaluates to a **Boolean**. If this element is not present, its value is interpreted as false.

The following is the parent element of the **LinearScale.Logarithmic** element.

Parent elements
LinearScale

The following is the XML Schema definition of the **LinearScale.Logarithmic** element.

```
<xsd:element name="Logarithmic" type="xsd:string" minOccurs="0" />
```

2.170.11 LinearScale.LogarithmicBase

Applies to RDL schemas 2008/01 [\[MSFT-RDL200801\]](#) **and 2010/01** [\[MSFT-RDL201001\]](#)

The **LinearScale.LogarithmicBase** element specifies the base to use for a [LinearScale](#), which is logarithmic. If [LinearScale.Logarithmic](#) is set to true, the **LinearScale.LogarithmicBase** element is ignored.

The **LinearScale.LogarithmicBase** element is optional. If this element is present, its value MUST be [Float \[XMLSCHEMA2-3.2.4\]](#) or an expression that evaluates to a **Float**. If this element is not present, its value is interpreted as 10. This element MUST have a **Float** value that is greater than 1.

The following is the parent element of the **LinearScale.LogarithmicBase** element.

Parent elements
LinearScale

The following is the XML Schema definition of the **LinearScale.LogarithmicBase** element.

```
<xsd:element name="LogarithmicBase" type="xsd:string" minOccurs="0" />
```

2.170.12 LinearScale.MaximumPin

Applies to RDL schemas 2008/01 [\[MSFT-RDL200801\]](#) **and 2010/01** [\[MSFT-RDL201001\]](#)

The **LinearScale.MaximumPin** element specifies the maximum value at which a [LinearPointer](#) on a [LinearScale](#) stops. This element is optional. This element is of type [ScalePin](#).

The following is the parent element of the **LinearScale.MaximumPin** element.

Parent elements
LinearScale

The following is the XML Schema definition of the **LinearScale.MaximumPin** element.

```
<xsd:element name="MaximumPin" type="ScalePinType" minOccurs="0" />
```

2.170.13 LinearScale.MaximumValue

Applies to RDL schemas 2008/01 [\[MSFT-RDL200801\]](#) **and 2010/01** [\[MSFT-RDL201001\]](#)

The **LinearScale.MaximumValue** element specifies the maximum value for a [LinearScale](#). This element is optional.

If this element is present, the value of [GaugeInputValue.Value](#) within the **LinearScale.MaximumValue** element MUST be a [Float \[XMLSCHEMA2-3.2.4\]](#) or an expression that evaluates to a **Float**. If **GaugeInputValue.Value** is not set within the **LinearScale.MaximumValue** element, the value of **LinearScale.MaximumValue** is interpreted as 100. The **GaugeInputValue.Value** within this element MUST be greater than the **GaugeInputValue.Value** within its peer [LinearScale.MinimumValue](#) element.

The **LinearScale.MaximumValue** element is of type [GaugeInputValue](#).

The following is the parent element of the **LinearScale.MaximumValue** element.

Parent elements
LinearScale

The following is the XML Schema definition of the **LinearScale.MaximumValue** element.

```
<xsd:element name="MaximumValue" type="GaugeInputValueType" minOccurs="0" />
```

2.170.14 LinearScale.MinimumPin

Applies to RDL schemas 2008/01 [MSFT-RDL200801] and 2010/01 [MSFT-RDL201001]

The **LinearScale.MinimumPin** element specifies the minimum value at which a [LinearPointer](#) on a [LinearScale](#) stops. This element is optional. This element is of type [ScalePin](#).

The following is the parent element of the **LinearScale.MinimumPin** element.

Parent elements
LinearScale

The following is the XML Schema definition of the **LinearScale.MinimumPin** element.

```
<xsd:element name="MinimumPin" type="ScalePinType" minOccurs="0" />
```

2.170.15 LinearScale.MinimumValue

Applies to RDL schemas 2008/01 [MSFT-RDL200801] and 2010/01 [MSFT-RDL201001]

The **LinearScale.MinimumValue** element specifies the minimum value for a [LinearScale](#). This element is optional.

If this element is present, the [GaugeInputValue.Value](#) within the **LinearScale.MinimumValue** element MUST be a [Float \[XMLSCHEMA2-3.2.4\]](#) or an expression that evaluates to a **Float**. If **GaugeInputValue.Value** is not set within the **LinearScale.MinimumValue** element, the value of **LinearScale.MinimumValue** is interpreted as 0. The **GaugeInputValue.Value** within the **LinearScale.MinimumValue** element MUST be less than the **GaugeInputValue.Value** within its peer [LinearScale.MaximumValue](#) element.

The **LinearScale.MinimumValue** element is of type [GaugeInputValue](#).

The following is the parent element of the **LinearScale.MinimumValue** element.

Parent elements
LinearScale

The following is the XML Schema definition of the **LinearScale.MinimumValue** element.

```
<xsd:element name="MinimumValue" type="GaugeInputValueType" minOccurs="0" />
```

2.170.16 LinearScale.Multiplier

Applies to RDL schemas 2008/01 [\[MSFT-RDL200801\]](#) **and 2010/01** [\[MSFT-RDL201001\]](#)

The **LinearScale.Multiplier** element specifies the multiplication values for a [LinearScale](#) before they are displayed. This element is optional. If this element is present, its value MUST be a [Float \[XMLSCHEMA2-3.2.4\]](#) or an expression that evaluates to a **Float**. If this element is not present, its value is interpreted as 1.

The following is the parent element of the **LinearScale.Multiplier** element.

Parent elements
LinearScale

The following is the XML Schema definition of the **LinearScale.Multiplier** element.

```
<xsd:element name="Multiplier" type="xsd:string" minOccurs="0" />
```

2.170.17 LinearScale.Reversed

Applies to RDL schemas 2008/01 [\[MSFT-RDL200801\]](#) **and 2010/01** [\[MSFT-RDL201001\]](#)

The **LinearScale.Reversed** element specifies whether the direction of a [LinearScale](#) is reversed. This element is optional. If this element is present, its value MUST be a [Boolean \[XMLSCHEMA2-3.2.2\]](#) or an expression that evaluates to a **Boolean**. If this element is not present, its value is interpreted as false.

The following is the parent element of the **LinearScale.Reversed** element.

Parent elements
LinearScale

The following is the XML Schema definition of the **LinearScale.Reversed** element.

```
<xsd:element name="Reversed" type="xsd:string" minOccurs="0" />
```

2.170.18 LinearScale.ScaleLabels

Applies to RDL schemas 2008/01 [\[MSFT-RDL200801\]](#) **and 2010/01** [\[MSFT-RDL201001\]](#)

The **LinearScale.ScaleLabels** element specifies labels to display on a [LinearScale](#). This element is of type [ScaleLabels](#). This element is optional.

The following is the parent element of the **LinearScale.ScaleLabels** element.

Parent elements
LinearScale

The following is the XML Schema definition of the **LinearScale.ScaleLabels** element.

```
<xsd:element name="ScaleLabels" type="ScaleLabelsType" minOccurs="0" />
```

2.170.19 LinearScale.ScaleRanges

Applies to RDL schemas 2008/01 [\[MSFT-RDL200801\]](#) **and 2010/01** [\[MSFT-RDL201001\]](#)

The **LinearScale.ScaleRanges** element specifies ranges to display on a [LinearScale](#). This element is optional. This element is of type [ScaleRanges](#).

The following is the parent element of the **LinearScale.ScaleRanges** element.

Parent elements
LinearScale

The following is the XML Schema definition of the **LinearScale.ScaleRanges** element.

```
<xsd:element name="ScaleRanges" type="ScaleRangesType" minOccurs="0" />
```

2.170.20 LinearScale.Style

Applies to RDL schemas 2008/01 [\[MSFT-RDL200801\]](#) **and 2010/01** [\[MSFT-RDL201001\]](#)

The **LinearScale.Style** element specifies style properties for a [LinearScale](#). The **LinearScale.Style** element is optional. This element is of type [Style](#).

The following is the parent element of the **LinearScale.Style** element.

Parent elements
LinearScale

The following is the XML Schema definition of the **LinearScale.Style** element.

```
<xsd:element name="Style" type="StyleType" minOccurs="0" />
```

2.170.21 LinearScale.TickMarksOnTop

Applies to RDL schemas 2008/01 [\[MSFT-RDL200801\]](#) **and 2010/01** [\[MSFT-RDL201001\]](#)

The **LinearScale.TickMarksOnTop** element specifies whether [GaugeTickMarks](#) within a [LinearScale](#) should be drawn atop [LinearPointer](#) instances within [LinearScale.GaugePointers](#).

The **LinearScale.TickMarksOnTop** element is optional. If this element is present, its value MUST be a [Boolean \[XMLSCHEMA2-3.2.2\]](#) or an expression that evaluates to a **Boolean**. If this element is not present, its value is interpreted as false.

The following is the parent element of the **LinearScale.TickMarksOnTop** element.

Parent elements
LinearScale

The following is the XML Schema definition of the **LinearScale.TickMarksOnTop** element.

```
<xsd:element name="TickMarksOnTop" type="xsd:string" minOccurs="0" />
```

2.170.22 LinearScale.ToolTip

Applies to RDL schemas 2008/01 [\[MSFT-RDL200801\]](#) **and 2010/01** [\[MSFT-RDL201001\]](#)

The **LinearScale.ToolTip** element specifies the tooltip text for a [LinearScale](#). This element is optional. The value of this element MUST be a [String \[XMLSCHEMA2-3.2.1\]](#) or an expression that evaluates to a **String**.

The following is the parent element of the **LinearScale.ToolTip** element.

Parent elements
LinearScale

The following is the XML Schema definition of the **LinearScale.ToolTip** element.

```
<xsd:element name="ToolTip" type="xsd:string" minOccurs="0" />
```

2.170.23 LinearScale.Width

Applies to RDL schemas 2008/01 [\[MSFT-RDL200801\]](#) **and 2010/01** [\[MSFT-RDL201001\]](#)

The **LinearScale.Width** element specifies the width for a [LinearScale](#) as a percentage of [LinearGauge](#) size. The **LinearScale.Width** element is optional. If this element is present, its value MUST be a [Float \[XMLSCHEMA2-3.2.4\]](#) or an expression that evaluates to a **Float**. If this element is not present, its value is interpreted as 0.

The following is the parent element of the **LinearScale.Width** element.

Parent elements
LinearScale

The following is the XML Schema definition of the **LinearScale.Width** element.

```
<xsd:element name="Width" type="xsd:string" minOccurs="0" />
```

2.170.24 LinearScale.EndMargin

Applies to RDL schemas 2008/01 [\[MSFT-RDL200801\]](#) **and 2010/01** [\[MSFT-RDL201001\]](#)

The **LinearScale.EndMargin** element specifies the distance between the end of a [LinearScale](#) and its parent [LinearGauge](#) distance, as a percentage of the size of the **LinearGauge**. The **LinearScale.EndMargin** element is optional. If this element is present, its value MUST be a [Float](#) [\[XMLSCHEMA2-3.2.4\]](#) or an expression that evaluates to a **Float**. The value of this element MUST be greater than or equal to 0 and less than or equal to 100 (specifying the percentage of the container). If this element is not present, its value is interpreted as 8.

The following is the parent element of the **LinearScale.EndMargin** element.

Parent elements
LinearScale

The following is the XML Schema definition of the **LinearScale.EndMargin** element.

```
<xsd:element name="EndMargin" type="xsd:string" minOccurs="0">
```

2.170.25 LinearScale.Position

Applies to RDL schemas 2008/01 [\[MSFT-RDL200801\]](#) **and 2010/01** [\[MSFT-RDL201001\]](#)

The **LinearScale.Position** element specifies the position of a [LinearScale](#) as a percentage of the size of the [LinearGauge](#), (or the [LinearGauge.Height](#) if [LinearGauge.Orientation](#) is set to "vertical", or the [LinearGauge.Width](#) if [LinearGauge.Orientation](#) is set to "horizontal").

The **LinearScale.Position** element is optional. If this element is present, its value MUST be a [Float](#) [\[XMLSCHEMA2-3.2.4\]](#) or an expression that evaluates to a **Float**. If this element is not present, its value is interpreted as 50.

The following is the parent element of the **LinearScale.Position** element.

Parent elements
LinearScale

The following is the XML Schema definition of the **LinearScale.Position** element.

```
<xsd:element name="Position" type="xsd:string" minOccurs="0"
```

2.170.26 LinearScale.StartMargin

Applies to RDL schemas 2008/01 [\[MSFT-RDL200801\]](#) **and 2010/01** [\[MSFT-RDL201001\]](#)

The **LinearScale.StartMargin** element specifies the distance between the start of a [LinearScale](#) and its parent [LinearGauge](#) distance, as a percentage of the size of the **LinearGauge**. The **LinearScale.StartMargin** element is optional. If this element is present, its value MUST be a [Float \[XMLSCHEMA2-3.2.4\]](#) or an expression that evaluates to a **Float**. The value of this element MUST be greater than or equal to 0 and less than or equal to 100 (specifying the percentage of the container). If this element is not present, its value is interpreted as 8.

The following is the parent element of the **LinearScale.StartMargin** element.

Parent elements
LinearScale

The following is the XML Schema definition of the **LinearScale.StartMargin** element.

```
<xsd:element name="StartMargin" type="xsd:string" minOccurs="0">
```

2.171 CustomLabels

Applies to RDL schemas 2008/01 [MSFT-RDL200801] and 2010/01 [MSFT-RDL201001]

The **CustomLabels** element specifies a set of custom labels for a [RadialScale](#) or a [LinearScale](#). The **CustomLabels** element MUST contain at least one [CustomLabels.CustomLabel](#) instance.

The following are the parent and child elements of the **CustomLabels** element.

Parent elements
LinearScale
RadialScale

Child elements
CustomLabels.CustomLabel

The following is the XML Schema definition of the **CustomLabels** element.

```
<xsd:complexType name="CustomLabelsType">
  <xsd:sequence>
    <xsd:element name="CustomLabel" type="CustomLabelType" minOccurs="1"
      maxOccurs="unbounded" />
  </xsd:sequence>
  <xsd:anyAttribute namespace="##other" processContents="skip" />
</xsd:complexType>
```

2.171.1 CustomLabels.CustomLabel

Applies to RDL schemas 2008/01 [MSFT-RDL200801] and 2010/01 [MSFT-RDL201001]

The **CustomLabels.CustomLabel** element specifies a custom label to be placed on a [RadialScale](#) or [LinearScale](#) element. The **CustomLabels.CustomLabel** element is of type [CustomLabel](#). The **CustomLabels.CustomLabel** element MUST be specified at least once within a [CustomLabels](#) collection.

The following is the parent element of the **CustomLabels.CustomLabel** element.

Parent elements
CustomLabels

The following is the XML Schema definition of the **CustomLabels.CustomLabel** element.

```
<xsd:element name="CustomLabel" type="CustomLabelType" minOccurs="1"
maxOccurs="unbounded" />
```

2.172 CustomLabel

Applies to RDL schemas 2008/01 [\[MSFT-RDL200801\]](#) and **2010/01** [\[MSFT-RDL201001\]](#)

The **CustomLabel** element specifies a custom label for a [RadialScale](#) or a [LinearScale](#) element. The **CustomLabel** element MUST be specified at least once within a [CustomLabels](#) collection.

The following are the parent elements, attributes, and child elements of the **CustomLabel** element.

Parent elements
CustomLabels

Attributes
CustomLabel.Name

Child elements
CustomLabel.AllowUpsideDown
CustomLabel.DistanceFromScale
CustomLabel.FontAngle
CustomLabel.Hidden
CustomLabel.Placement
CustomLabel.RotateLabel
CustomLabel.Style
CustomLabel.Text

Child elements
CustomLabel.TickMarkStyle
CustomLabel.UseFontPercent
CustomLabel.Value

The following is the XML Schema definition of the **CustomLabel** element.

```
<xsd:complexType name="CustomLabelType">
  <xsd:choice minOccurs="0" maxOccurs="unbounded">
    <xsd:element name="Style" type="StyleType" minOccurs="0" />
    <xsd:element name="TickMarkStyle" type="TickMarkStyleType" minOccurs="0" />
    <xsd:element name="Text" type="xsd:string" minOccurs="0" />
    <xsd:element name="AllowUpsideDown" type="xsd:string" minOccurs="0" />
    <xsd:element name="DistanceFromScale" type="xsd:string" minOccurs="0" />
    <xsd:element name="FontAngle" type="xsd:string" minOccurs="0" />
    <xsd:element name="Placement" type="xsd:string" minOccurs="0" />
    <xsd:element name="RotateLabel" type="xsd:string" minOccurs="0" />
    <xsd:element name="Value" type="xsd:string" minOccurs="0" />
    <xsd:element name="Hidden" type="xsd:string" minOccurs="0" />
    <xsd:element name="UseFontPercent" type="xsd:string" minOccurs="0" />
    <xsd:any namespace="##other" processContents="skip" />
  </xsd:choice>
  <xsd:attribute name="Name" type="xsd:normalizedString" use="required" />
  <xsd:anyAttribute namespace="##other" processContents="skip" />
</xsd:complexType>
```

2.172.1 CustomLabel.Name

Applies to RDL schemas 2008/01 [\[MSFT-RDL200801\]](#) **and 2010/01** [\[MSFT-RDL201001\]](#)

The **CustomLabel.Name** attribute specifies a unique identifier for a [CustomLabel](#). The **CustomLabel.Name** attribute MUST be specified. The value of this attribute MUST be a case-sensitive CLS-compliant identifier [\[UTR15\]](#) that is unique within a particular [CustomLabels](#) collection.

The following is the parent element of the **CustomLabel.Name** attribute.

Parent elements
CustomLabel

The following is the XSD Schema definition of the **CustomLabel.Name** attribute.

```
<xsd:attribute name="Name" type="xsd:normalizedString" use="required" />
```

2.172.2 CustomLabel.AllowUpsideDown

Applies to RDL schemas 2008/01 [\[MSFT-RDL200801\]](#) **and 2010/01** [\[MSFT-RDL201001\]](#)

The **CustomLabel.AllowUpsideDown** element specifies whether a [CustomLabel](#) can be rotated by more than 90 degrees. The **CustomLabel.AllowUpsideDown** element is optional.

If this element is present, its value MUST be a [Boolean \[XMLSCHEMA2-3.2.2\]](#) or an expression that evaluates to a **Boolean**. If this element is not present, its value is interpreted as false. If the containing element for this **CustomLabel** is not a [RadialScale](#), the **CustomLabel.AllowUpsideDown** element is ignored.

The following is the parent element of the **CustomLabel.AllowUpsideDown** element.

Parent elements
CustomLabel

The following is the XML Schema definition of the **CustomLabel.AllowUpsideDown** element.

```
<xsd:element name="AllowUpsideDown" type="xsd:string" minOccurs="0" />
```

2.172.3 CustomLabel.DistanceFromScale

Applies to RDL schemas 2008/01 [MSFT-RDL200801] and 2010/01 [MSFT-RDL201001]

The **CustomLabel.DistanceFromScale** element specifies the distance from a [CustomLabel](#) to its containing element as a percentage of the containing element size, as specified by radius in a [RadialScale](#) and by length in a [LinearScale](#). The **CustomLabel.DistanceFromScale** element is optional.

If this element is present, its value MUST be a [Float \[XMLSCHEMA2-3.2.4\]](#) or an expression that evaluates to a **Float**.<15> If this element is not present, its value is interpreted as 0.

Following is the parent element of the **CustomLabel.DistanceFromScale** element.

Parent elements
CustomLabel

The following is the XML Schema definition of the **CustomLabel.DistanceFromScale** element.

```
<xsd:element name="DistanceFromScale" type="xsd:string" minOccurs="0" />
```

2.172.4 CustomLabel.FontAngle

Applies to RDL schemas 2008/01 [MSFT-RDL200801] and 2010/01 [MSFT-RDL201001]

The **CustomLabel.FontAngle** element specifies the angle of rotation, in degrees, for the text of a [CustomLabel](#) relative to its position within its containing [RadialScale](#) or [LinearScale](#) element. The **CustomLabel.FontAngle** element is optional.

If this element is present, its value MUST be a [Float \[XMLSCHEMA2-3.2.4\]](#) or an expression that evaluates to a **Float**. The value of this element MUST be greater than or equal to 0 and less than or equal to 360. If this element is not present, its value is interpreted as 0.

Following is the parent element of the **CustomLabel.FontAngle** element.

Parent elements
CustomLabel

The following is the XML Schema definition of the **CustomLabel.FontAngle** element.

```
<xsd:element name="FontAngle" type="xsd:string" minOccurs="0" />
```

2.172.5 CustomLabel.Hidden

Applies to RDL schemas 2008/01 [\[MSFT-RDL200801\]](#) **and 2010/01** [\[MSFT-RDL201001\]](#)

The **CustomLabel.Hidden** element specifies whether a [CustomLabel](#) is hidden. The **CustomLabel.Hidden** element is optional. If this element is present, its value MUST be a [Boolean \[XMLSCHEMA2-3.2.2\]](#) or an expression that evaluates to a **Boolean**. If this element is not present, its value is interpreted as false.

The following is the parent element of the **CustomLabel.Hidden** element.

Parent elements
CustomLabel

The following is the XML Schema definition of the **CustomLabel.Hidden** element.

```
<xsd:element name="Hidden" type="xsd:string" minOccurs="0" />
```

2.172.6 CustomLabel.Placement

Applies to RDL schemas 2008/01 [\[MSFT-RDL200801\]](#) **and 2010/01** [\[MSFT-RDL201001\]](#)

The **CustomLabel.Placement** element specifies where a [CustomLabel](#) should be placed relative to its containing [RadialScale](#) or [LinearScale](#) element. The **CustomLabel.Placement** element is optional. If this element is present, its value MUST be a [String \[XMLSCHEMA2-3.2.1\]](#) or an expression that evaluates to a **String**. The value of this element MUST be one of the following or MUST be an expression that evaluates to one of the following:

Inside: Specifies that the **CustomLabel** instance is placed inside of the **RadialScale** or **LinearScale** element.

Outside: Specifies that the **CustomLabel** instance is placed outside of the **RadialScale** or **LinearScale** element.

Cross: Specifies that the **CustomLabel** instance is placed across the **RadialScale** or **LinearScale** element.

If this element is not present, its value is interpreted as "Inside".

The following is the parent element of the **CustomLabel.Placement** element.

Parent elements
CustomLabel

The following is the XML Schema definition of the **CustomLabel.Placement** element.

```
<xsd:element name="Placement" type="xsd:string" minOccurs="0" />
```

2.172.7 CustomLabel.RotateLabel

Applies to RDL schemas 2008/01 [\[MSFT-RDL200801\]](#) **and 2010/01** [\[MSFT-RDL201001\]](#)

The **CustomLabel.RotateLabel** element specifies whether the text for a [CustomLabel](#) rotates along with its containing element. The **CustomLabel.RotateLabel** element is optional.

If this element is present, its value MUST be a [Boolean \[XMLSCHEMA2-3.2.2\]](#) or an expression that evaluates to a **Boolean**. If this element is not present, its value is interpreted as false. If the containing element is not a [RadialScale](#), the **CustomLabel.RotateLabel** element is ignored.

The following is the parent element of the **CustomLabel.RotateLabel** element.

Parent elements
CustomLabel

The following is the XML Schema definition of the **CustomLabel.RotateLabel** element.

```
<xsd:element name="RotateLabel" type="xsd:string" minOccurs="0" />
```

2.172.8 CustomLabel.Style

Applies to RDL schemas 2008/01 [\[MSFT-RDL200801\]](#) **and 2010/01** [\[MSFT-RDL201001\]](#)

The **CustomLabel.Style** element specifies style properties for a [CustomLabel](#). The **CustomLabel.Style** element is of type [Style](#). The **CustomLabel.Style** element is optional.

The following is the parent element of the **CustomLabel.Style** element.

Parent elements
CustomLabel

The following is the XML Schema definition of the **CustomLabel.Style** element.

```
<xsd:element name="Style" type="StyleType" minOccurs="0" />
```

2.172.9 CustomLabel.Text

Applies to RDL schemas 2008/01 [\[MSFT-RDL200801\]](#) **and 2010/01** [\[MSFT-RDL201001\]](#)

The **CustomLabel.Text** element specifies the text for a [CustomLabel](#). The **CustomLabel.Text** element is optional. If this element is present, its value MUST be a [String \[XMLSCHEMA2-3.2.1\]](#) or an expression that evaluates to a **String**.

The following is the parent element of the **CustomLabel.Text** element.

Parent elements
CustomLabel

The following is the XML Schema definition of the **CustomLabel.Text** element.

```
<xsd:element name="Text" type="xsd:string" minOccurs="0" />
```

2.172.10 CustomLabel.TickMarkStyle

Applies to RDL schemas 2008/01 [\[MSFT-RDL200801\]](#) **and 2010/01** [\[MSFT-RDL201001\]](#)

The **CustomLabel.TickMarkStyle** element specifies style properties for the tick mark to which a [CustomLabel](#) instance is attached. The attached tick mark is specified by the peer [CustomLabel.Value](#) element. The **CustomLabel.TickMarkStyle** element is optional and is of type [TickMarkStyle](#).

The following is the parent element of the **CustomLabel.TickMarkStyle** element.

Parent elements
CustomLabel

The following is the XML Schema definition of the **CustomLabel.TickMarkStyle** element.

```
<xsd:element name="TickMarkStyle" type="TickMarkStyleType" minOccurs="0" />
```

2.172.11 CustomLabel.UseFontPercent

Applies to RDL schemas 2008/01 [\[MSFT-RDL200801\]](#) **and 2010/01** [\[MSFT-RDL201001\]](#)

The **CustomLabel.UseFontPercent** element specifies whether the font size for a [CustomLabel](#) is measured as a percentage of the parent element or in the units specified by the [Style.FontSize](#) element of the [CustomLabel.Style](#) element. The **CustomLabel.UseFontPercent** element is optional. If this element is present, its value MUST be a [Boolean \[XMLSCHEMA2-3.2.2\]](#) or an expression that evaluates to a **Boolean**. If this element is not present, its value is interpreted as false.

The following is the parent element of the **CustomLabel.UseFontPercent** element.

Parent elements
CustomLabel

The following is the XML Schema definition of the **CustomLabel.UseFontPercent** element.

```
<xsd:element name="UseFontPercent" type="xsd:string" minOccurs="0" />
```

2.172.12 CustomLabel.Value

Applies to RDL schemas 2008/01 [\[MSFT-RDL200801\]](#) **and 2010/01** [\[MSFT-RDL201001\]](#)

The **CustomLabel.Value** element specifies the position on a [RadialScale](#) or [LinearScale](#) element where a [CustomLabel](#) will be placed. The **CustomLabel.Value** element is optional. If this element is present, its value MUST be a [Float \[XMLSCHEMA2-3.2.4\]](#) or an expression that evaluates to a **Float**. If this element is not present, its value is interpreted as 0.

Following is the parent element of the **CustomLabel.Value** element.

Parent elements
CustomLabel

The following is the XML Schema definition of the **CustomLabel.Value** element.

```
<xsd:element name="Value" type="xsd:string" minOccurs="0" />
```

2.173 TickMarkStyle

Applies to RDL schemas 2008/01 [MSFT-RDL200801] and 2010/01 [MSFT-RDL201001]

The **TickMarkStyle** element specifies appearance properties for a tick mark that is associated with a [CustomLabel](#) instance. The **TickMarkStyle** element is optional.

The following are the parent and child elements for the **TickMarkStyle** element.

Parent elements
CustomLabel

Child elements
TickMarkStyle.DistanceFromScale
TickMarkStyle.EnableGradient
TickMarkStyle.GradientDensity
TickMarkStyle.Hidden
TickMarkStyle.Length
TickMarkStyle.Placement
TickMarkStyle.Shape
TickMarkStyle.Style
TickMarkStyle.TickMarkImage
TickMarkStyle.Width

The following is the XML Schema definition of the **TickMarkStyle** element.

```
<xsd:complexType name="TickMarkStyleType">
```

```

<xsd:choice minOccurs="0" maxOccurs="unbounded">
  <xsd:element name="Style" type="StyleType" minOccurs="0" />
  <xsd:element name="TickMarkImage" type="TopImageType" minOccurs="0" />
  <xsd:element name="DistanceFromScale" type="xsd:string" minOccurs="0" />
  <xsd:element name="Placement" type="xsd:string" minOccurs="0" />
  <xsd:element name="EnableGradient" type="xsd:string" minOccurs="0" />
  <xsd:element name="GradientDensity" type="xsd:string" minOccurs="0" />
  <xsd:element name="Length" type="xsd:string" minOccurs="0" />
  <xsd:element name="Width" type="xsd:string" minOccurs="0" />
  <xsd:element name="Shape" type="xsd:string" minOccurs="0" />
  <xsd:element name="Hidden" type="xsd:string" minOccurs="0" />
  <xsd:any namespace="##other" processContents="skip" />
</xsd:choice>
<xsd:anyAttribute namespace="##other" processContents="skip" />
</xsd:complexType>

```

2.173.1 TickMarkStyle.DistanceFromScale

Applies to RDL schemas 2008/01 [\[MSFT-RDL200801\]](#) **and 2010/01** [\[MSFT-RDL201001\]](#)

The **TickMarkStyle.DistanceFromScale** element specifies the distance from the tick mark that is associated with a [CustomLabel](#) instance to a containing [RadialScale](#) or [LinearScale](#). The **TickMarkStyle.DistanceFromScale** element is optional.

If this element is present, its value MUST be a [Float \[XMLSCHEMA2-3.2.4\]](#) or an expression that evaluates to a **Float**. [<16>](#) If this element is not present, its value is interpreted as 0.

The following is the parent element of the **TickMarkStyle.DistanceFromScale** element.

Parent elements
TickMarkStyle

The following is the XML Schema definition of the **TickMarkStyle.DistanceFromScale** element.

```

<xsd:element name="DistanceFromScale" type="xsd:string" minOccurs="0">

```

2.173.2 TickMarkStyle.EnableGradient

Applies to RDL schemas 2008/01 [\[MSFT-RDL200801\]](#) **and 2010/01** [\[MSFT-RDL201001\]](#)

The **TickMarkStyle.EnableGradient** element specifies whether a gradient effect is used for the tick mark for a [CustomLabel](#) instance. The **TickMarkStyle.EnableGradient** element is optional.

If this element is present, its value MUST be a [Boolean \[XMLSCHEMA2-3.2.2\]](#) or an expression that evaluates to a **Boolean**. If this element is not present, its value is interpreted as false.

The following is the parent element of the **TickMarkStyle.EnableGradient** element.

Parent elements
TickMarkStyle

The following is the XML Schema definition of the **TickMarkStyle.EnableGradient** element.

```
<xsd:element name="EnableGradient" type="xsd:string" minOccurs="0" />
```

2.173.3 TickMarkStyle.GradientDensity

Applies to RDL schemas 2008/01 [\[MSFT-RDL200801\]](#) **and 2010/01** [\[MSFT-RDL201001\]](#)

The **TickMarkStyle.GradientDensity** element specifies the intensity of the gradient effect for the tick mark on a [CustomLabel](#). This element is optional.

If the **TickMarkStyle.GradientDensity** element is present, its value MUST be a [Float](#) [\[XMLSCHEMA2-3.2.4\]](#) or an expression that evaluates to a **Float**. The value of this element MUST be greater than or equal to 0 and less than or equal to 100, specifying the percentage of maximum intensity. If this element is not present, its value is interpreted as 30.

The following is the parent element of the **TickMarkStyle.GradientDensity** element.

Parent elements
TickMarkStyle

The following is the XML Schema definition of the **TickMarkStyle.GradientDensity** element.

```
<xsd:element name="GradientDensity" type="xsd:string" minOccurs="0">
```

2.173.4 TickMarkStyle.Hidden

Applies to RDL schemas 2008/01 [\[MSFT-RDL200801\]](#) **and 2010/01** [\[MSFT-RDL201001\]](#)

The **TickMarkStyle.Hidden** element specifies whether the tick mark within a [CustomLabel](#) instance is hidden. The **TickMarkStyle.Hidden** element is optional. If this element is present, its value MUST be a [Boolean](#) [\[XMLSCHEMA2-3.2.2\]](#) or an expression that evaluates to a **Boolean**. If this element is not present, its value is interpreted as false.

The following is the parent element of the **TickMarkStyle.Hidden** element.

Parent elements
TickMarkStyle

The following is the XML Schema definition of the **TickMarkStyle.Hidden** element.

```
<xsd:element name="Hidden" type="xsd:string" minOccurs="0">
```

2.173.5 TickMarkStyle.Length

Applies to RDL schemas 2008/01 [\[MSFT-RDL200801\]](#) **and 2010/01** [\[MSFT-RDL201001\]](#)

The **TickMarkStyle.Length** element specifies the length of the tick mark for a [CustomLabel](#) as a percentage of the radius of a containing [RadialScale](#) or the minimum of the length and width of a containing [LinearScale](#). This element is optional.

If this element is present, its value MUST be a [Float \[XMLSCHEMA2-3.2.4\]](#) or an expression that evaluates to a **Float**. The value of this element MUST be greater than or equal to 0. [<17>](#) If this element is not present, its value is interpreted as 0.

The following is the parent element of the **TickMarkStyle.Length** element.

Parent elements
TickMarkStyle

The following is the XML Schema definition of the **TickMarkStyle.Length** element.

```
<xsd:element name="Length" type="xsd:string" minOccurs="0">
```

2.173.6 TickMarkStyle.Placement

Applies to RDL schemas 2008/01 [\[MSFT-RDL200801\]](#) **and 2010/01** [\[MSFT-RDL201001\]](#)

The **TickMarkStyle.Placement** element specifies where the tick mark for a [CustomLabel](#) is placed relative to its associated [RadialScale](#) or [LinearScale](#). This element is optional. If this element is present, its value MUST be a [String \[XMLSCHEMA2-3.2.1\]](#) or an expression that evaluates to a **String**. The value of this element MUST be one of the following or MUST be an expression that evaluates to one of the following:

Inside: The tick mark associated with a **CustomLabel** instance is placed inside the [GaugeTickMarks](#) instances in the **radial scale** or **linear scale**.

Outside: The tick mark associated with a **CustomLabel** instance is placed outside the **GaugeTickMarks** instances within the radial scale or linear scale.

Cross: The tick mark associated with a **CustomLabel** instance is across the **GaugeTickMarks** instances within the radial scale or linear scale.

If the **TickMarkStyle.Placement** element is not present, its value is interpreted as "Inside".

The following is the parent element of the **TickMarkStyle.Placement** element.

Parent elements
TickMarkStyle

The following is the XML Schema definition of the **TickMarkStyle.Placement** element.

```
<xsd:element name="Placement" type="xsd:string" minOccurs="0">
```

2.173.7 TickMarkStyle.Shape

Applies to RDL schemas 2008/01 [\[MSFT-RDL200801\]](#) **and 2010/01** [\[MSFT-RDL201001\]](#)

The **TickMarkStyle.Shape** element specifies the shape of a tick mark for a [CustomLabel](#) instance. This element is optional. If the **TickMarkStyle.Shape** element is present, its value MUST be a [String \[XMLSCHEMA2-3.2.1\]](#) or an expression that evaluates to a **String**. The value of this element MUST be one of the following or MUST be an expression that evaluates to one of the following:

Rectangle: The marker is of type "Rectangle".

Triangle: The marker is of type "Triangle".

Circle: The marker is of type "Circle".

Diamond: The marker is of type "Diamond".

Trapezoid: The marker is of type "Trapezoid".

Star: The marker is of type "Star".

Wedge: The marker is of type "Wedge".

Pentagon: The marker is of type "Pentagon".

None: The marker is of type "None".

If the **TickMarkStyle.Shape** element is not present, its value is interpreted as "Rectangle".

The following is the parent element of the **TickMarkStyle.Shape** element.

Parent elements
TickMarkStyle

The following is the XML Schema definition of the **TickMarkStyle.Shape** element.

```
<xsd:element name="Shape" type="xsd:string" minOccurs="0">
```

2.173.8 TickMarkStyle.Style

Applies to RDL schemas 2008/01 [\[MSFT-RDL200801\]](#) **and 2010/01** [\[MSFT-RDL201001\]](#)

The **TickMarkStyle.Style** element specifies style properties for the tick mark that is associated with a [CustomLabel](#). The **TickMarkStyle.Style** element is optional. This element is of type [Style](#).

The following is the parent element of the **TickMarkStyle.Style** element.

Parent elements
TickMarkStyle

The following is the XML Schema definition of the **TickMarkStyle.Style** element.

```
<xsd:element name="Style" type="StyleType" minOccurs="0">
```

2.173.9 TickMarkStyle.TickMarkImage

Applies to RDL schemas 2008/01 [\[MSFT-RDL200801\]](#) **and 2010/01** [\[MSFT-RDL201001\]](#)

The **TickMarkStyle.TickMarkImage** element specifies the image to use for the tick mark that is associated with a [CustomLabel](#). The **TickMarkStyle.TickMarkImage** element is optional. This element is of type [TopImage](#).

The following is the parent element of the **TickMarkStyle.TickMarkImage** element.

Parent elements
TickMarkStyle

The following is the XML Schema definition of the **TickMarkStyle.TickMarkImage** element.

```
<xsd:element name="TickMarkImage" type="TopImageType" minOccurs="0">
```

2.173.10 TickMarkStyle.Width

Applies to RDL schemas 2008/01 [\[MSFT-RDL200801\]](#) **and 2010/01** [\[MSFT-RDL201001\]](#)

The **TickMarkStyle.Width** element specifies the width of the tick mark for a [CustomLabel](#) as a percentage of the radius of a containing [RadialScale](#) or the minimum of the length and width of a containing [LinearScale](#). This element is optional.

If this element is present, its value MUST be a [Float \[XMLSCHEMA2-3.2.4\]](#) or an expression that evaluates to a **Float**. The value of this element MUST be greater than or equal to 0. [<18>](#) If this element is not present, its value is interpreted as "0".

The following is the parent element of the **TickMarkStyle.Width** element.

Parent elements
TickMarkStyle

The following is the XML Schema definition of the **TickMarkStyle.Width** element.

```
<xsd:element name="Width" type="xsd:string" minOccurs="0">
```

2.174 GaugeInputValue

Applies to RDL schemas 2008/01 [\[MSFT-RDL200801\]](#) **and 2010/01** [\[MSFT-RDL201001\]](#)

The **GaugeInputValue** element specifies an expression and an optional formula used within a [LinearGauge](#) or a [RadialGauge](#).

The following are the parent and child elements of the **GaugeInputValue** element.

Parent elements
LinearScale
LinearPointer
ScaleRange
NumericIndicator
NumericIndicatorRange
RadialScale

Parent elements
RadialPointer
StateIndicator
IndicatorState

Child elements
GaugeInputValue.AddConstant
GaugeInputValue.DataElementName
GaugeInputValue.DataElementOutput
GaugeInputValue.Formula
GaugeInputValue.MaxPercent
GaugeInputValue.MinPercent
GaugeInputValue.Multiplier
GaugeInputValue.Value

The following is the XML Schema definition of the **GaugeInputValue** element.

```
<xsd:complexType name="GaugeInputValueType">
  <xsd:choice maxOccurs="unbounded">
    <xsd:element name="Value" type="xsd:string" minOccurs="1" />
    <xsd:element name="Formula" type="xsd:string" minOccurs="0" />
    <xsd:element name="MinPercent" type="xsd:string" minOccurs="0" />
    <xsd:element name="MaxPercent" type="xsd:string" minOccurs="0" />
    <xsd:element name="Multiplier" type="xsd:string" minOccurs="0" />
    <xsd:element name="AddConstant" type="xsd:string" minOccurs="0" />
    <xsd:element name="DataElementName" type="xsd:string" minOccurs="0" />
    <xsd:element name="DataElementOutput" minOccurs="0">
      <xsd:simpleType>
        <xsd:restriction base="xsd:string">
          <xsd:enumeration value="Output" />
          <xsd:enumeration value="NoOutput" />
        </xsd:restriction>
      </xsd:simpleType>
    </xsd:element>
    <xsd:any namespace="##other" processContents="skip" />
  </xsd:choice>
  <xsd:anyAttribute namespace="##other" processContents="skip" />
</xsd:complexType>
```

2.174.1 GaugeInputValue.AddConstant

Applies to RDL schemas 2008/01 [\[MSFT-RDL200801\]](#) **and 2010/01** [\[MSFT-RDL201001\]](#)

The **GaugeInputValue.AddConstant** element specifies the constant to add to the value of [GaugeInputValue.Value](#) after multiplying by the value of [GaugeInputValue.Multiplier](#).

The **GaugeInputValue.AddConstant** element is optional. If this element is present, its value MUST be a [Float \[XMLSCHEMA2-3.2.4\]](#) or an expression that evaluates to a **Float**. If this element is not present, its value is interpreted as 0. If the peer element [GaugeInputValue.Formula](#) is not set to "Linear", the **GaugeInputValue.AddConstant** element is ignored.

The following is the parent element of the **GaugeInputValue.AddConstant** element.

Parent elements
GaugeInputValue

The following is the XML Schema definition of the **GaugeInputValue.AddConstant** element.

```
<xsd:element name="AddConstant" type="xsd:string" minOccurs="0">
```

2.174.2 GaugeInputValue.DataElementName

Applies to RDL schemas 2008/01 [MSFT-RDL200801] and 2010/01 [MSFT-RDL201001]

The **GaugeInputValue.DataElementName** element specifies the name to use for the data element or attribute for [GaugeInputValue](#) in a data rendering. The **GaugeInputValue.DataElementName** element is optional. This element MUST be a CLS-compliant identifier [\[UTR15\]](#). The value of this element is interpreted as a [String \[XMLSCHEMA2-3.2.1\]](#).

The following is the parent element of the **GaugeInputValue.DataElementName** element.

Parent elements
GaugeInputValue

The following is the XML Schema definition of the **GaugeInputValue.DataElementName** element.

```
<xsd:element name="DataElementName" type="xsd:string" minOccurs="0">
```

2.174.3 GaugeInputValue.DataElementOutput

Applies to RDL schemas 2008/01 [MSFT-RDL200801] and 2010/01 [MSFT-RDL201001]

The **GaugeInputValue.DataElementOutput** element indicates whether the parent element of the [GaugeInputValue](#) should appear in a data rendering. The **GaugeInputValue.DataElementOutput** element is optional. If this element is present, its value MUST be a [String \[XMLSCHEMA2-3.2.1\]](#) constant that is one of the following:

Output: Specifies that the item appears in the data rendering output.

NoOutput: Specifies that the item does not appear in the data rendering output.

If this element is not present, its value is interpreted as "Output".

The following is the parent element of the **GaugeInputValue.DataElementOutput** element.

Parent elements
GaugeInputValue

The following is the XML Schema definition of the **GaugeInputValue.DataElementOutput** element.

```
<xsd:element name="DataElementOutput" minOccurs="0">
  <xsd:simpleType>
    <xsd:restriction base="xsd:string">
      <xsd:enumeration value="Output" />
      <xsd:enumeration value="NoOutput" />
    </xsd:restriction>
  </xsd:simpleType>
</xsd:element>
```

2.174.4 GaugeInputValue.Formula

Applies to RDL schemas 2008/01 [\[MSFT-RDL200801\]](#) **and 2010/01** [\[MSFT-RDL201001\]](#)

The **GaugeInputValue.Formula** element specifies the type of calculation to perform on the values represented by [GaugeInputValue.Value](#), if more than one value is present.

The **GaugeInputValue.Formula** element is optional. If this element is present, its value MUST be a [String \[XMLSCHEMA2-3.2.1\]](#) or an expression that evaluates to a **String**. This **String** value MUST be one of the following:

None: Specifies that the last value is used in the sorted array of values.

Average: Specifies that the average of the values is used.

Linear: Specifies that a linear formula is applied to the last value in the set of sorted values.

Max: Specifies that the maximum value is used.

Min: Specifies that a minimum value is used.

Median: Specifies that the median value is used.

OpenClose: Specifies that the minimum and maximum values are used.

Percentile: Specifies that two values are used that respectively represent a lower percentile and a higher percentile.

Variance: Specifies that the variance of the values is used.

RateOfChange: Specifies that the rate of change of the values is used over a specified time interval.

Integral: Specifies that the integral of the values is calculated over a specified time interval.

If the **GaugeInputValue.Formula** element is not present, its value is interpreted as "None".

The following is the parent element of the **GaugeInputValue.Formula** element.

Parent elements
GaugeInputValue

The following is the XML Schema definition of the **GaugeInputValue.Formula** element.

```
<xsd:element name="Formula" type="xsd:string" minOccurs="0">
```

2.174.5 GaugeInputValue.MaxPercent

Applies to RDL schemas 2008/01 [\[MSFT-RDL200801\]](#) **and 2010/01** [\[MSFT-RDL201001\]](#)

The **GaugeInputValue.MaxPercent** element specifies the maximum percentage to use for one of the two values returned for [GaugeInputValue.Value](#) if the peer element [GaugeInputValue.Formula](#) is set to "Percentile".

The **GaugeInputValue.MaxPercent** element is optional. If this element is present, its value MUST be a [Float \[XMLSCHEMA2-3.2.4\]](#) or an expression that evaluates to a **Float**. This element is ignored if peer element **GaugeInputValue.Formula** is not set to "Percentile". The value of the **GaugeInputValue.MaxPercent** element MUST be non-negative. If this element is not present, its value is interpreted as "NaN" (not a number).

The following is the parent element of the **GaugeInputValue.MaxPercent** element.

Parent elements
GaugeInputValue

The following is the XML Schema definition of the **GaugeInputValue.MaxPercent** element.

```
<xsd:element name="MaxPercent" type="xsd:string" minOccurs="0">
```

2.174.6 GaugeInputValue.MinPercent

Applies to RDL schemas 2008/01 [\[MSFT-RDL200801\]](#) **and 2010/01** [\[MSFT-RDL201001\]](#)

The **GaugeInputValue.MinPercent** element specifies the minimum percentage to use for one of the two values returned for [GaugeInputValue.Value](#) if [GaugeInputValue.Formula](#) is set to "Percentile".

The **GaugeInputValue.MinPercent** element is optional. If this element is present, its value MUST be a [Float \[XMLSCHEMA2-3.2.4\]](#) or an expression that evaluates to a **Float**. This element is ignored if peer element **GaugeInputValue.Formula** is not set to "Percentile". The value of the **GaugeInputValue.MinPercent** element MUST be non-negative. If this element is not present, its value is interpreted as "NaN".

The following is the parent element of the **GaugeInputValue.MinPercent** element.

Parent elements
GaugeInputValue

The following is the XML Schema definition of the **GaugeInputValue.MinPercent** element.

```
<xsd:element name="MinPercent" type="xsd:string" minOccurs="0">
```

2.174.7 GaugeInputValue.Multiplier

Applies to RDL schemas 2008/01 [\[MSFT-RDL200801\]](#) **and 2010/01** [\[MSFT-RDL201001\]](#)

The **GaugeInputValue.Multiplier** element specifies the value to multiply to the value of [GaugeInputValue.Value](#). The **GaugeInputValue.Multiplier** element is optional. If this element is present, its value MUST be a [Float \[XMLSCHEMA2-3.2.4\]](#) or an expression that evaluates to a **Float**. If this element is not present, its value is interpreted as 1. If the peer element [GaugeInputValue.Formula](#) is not set to "Linear", this element is ignored.

The following is the parent element of the **GaugeInputValue.Multiplier** element.

Parent elements
GaugeInputValue

The following is the XML Schema definition of the **GaugeInputValue.Multiplier** element.

```
<xsd:element name="Multiplier" type="xsd:string" minOccurs="0">
```

2.174.8 GaugeInputValue.Value

Applies to RDL schemas 2008/01 [\[MSFT-RDL200801\]](#) **and 2010/01** [\[MSFT-RDL201001\]](#)

The **GaugeInputValue.Value** element specifies an expression for the value of a [GaugeInputValue](#) instance. The **GaugeInputValue.Value** element MUST be specified. The value of the **GaugeInputValue.Value** element MUST be a **Numeric** or an expression that evaluates to a **Numeric**.

The following is the parent element of the **GaugeInputValue.Value** element.

Parent elements
GaugeInputValue

The following is the XML Schema definition of the **GaugeInputValue.Value** element.

```
<xsd:element name="Value" type="xsd:string" minOccurs="1">
```

2.175 GaugeTickMarks

Applies to RDL schemas 2008/01 [\[MSFT-RDL200801\]](#) **and 2010/01** [\[MSFT-RDL201001\]](#)

The **GaugeTickMarks** element specifies tick marks along a [LinearScale](#) or [RadialScale](#). The **GaugeTickMarks** element MUST be represented by one of the following:

- [LinearScale.GaugeMajorTickMarks](#)
- [LinearScale.GaugeMinorTickMarks](#)

- [RadialScale.GaugeMajorTickMarks](#)
- [RadialScale.GaugeMinorTickMarks](#)

The following are the parent and child elements of the **GaugeTickMarks** element.

Parent elements
LinearScale
RadialScale

Child elements
GaugeTickMarks.Interval
GaugeTickMarks.IntervalOffset
GaugeTickMarks.DistanceFromScale
GaugeTickMarks.EnableGradient
GaugeTickMarks.GradientDensity
GaugeTickMarks.Hidden
GaugeTickMarks.Length
GaugeTickMarks.Placement
GaugeTickMarks.Shape
GaugeTickMarks.Style
GaugeTickMarks.TickMarkImage
GaugeTickMarks.Width

The following is the XML Schema definition of the **GaugeTickMarks** element.

```
<xsd:complexType name="GaugeTickMarksType">
  <xsd:choice minOccurs="0" maxOccurs="unbounded">
    <!--TickMarkStyleTypeStart-->
    <xsd:element name="Style" type="StyleType" minOccurs="0" />
    <xsd:element name="TickMarkImage" type="TopImageType" minOccurs="0" />
    <xsd:element name="DistanceFromScale" type="xsd:string" minOccurs="0" />
    <xsd:element name="Placement" type="xsd:string" minOccurs="0" />
    <xsd:element name="EnableGradient" type="xsd:string" minOccurs="0" />
    <xsd:element name="GradientDensity" type="xsd:string" minOccurs="0" />
    <xsd:element name="Length" type="xsd:string" minOccurs="0" />
    <xsd:element name="Width" type="xsd:string" minOccurs="0" />
    <xsd:element name="Shape" type="xsd:string" minOccurs="0" />
    <xsd:element name="Hidden" type="xsd:string" minOccurs="0" />
    <!--TickMarkStyleTypeEnd-->
    <xsd:element name="Interval" type="xsd:string" minOccurs="0" />
  </xsd:choice>
</xsd:complexType>
```

```

    <xsd:element name="IntervalOffset" type="xsd:string" minOccurs="0" />
    <xsd:any namespace="##other" processContents="skip" />
  </xsd:choice>
  <xsd:anyAttribute namespace="##other" processContents="skip" />
</xsd:complexType>

```

2.175.1 GaugeTickMarks.Interval

Applies to RDL schemas 2008/01 [\[MSFT-RDL200801\]](#) **and 2010/01** [\[MSFT-RDL201001\]](#)

The **GaugeTickMarks.Interval** element defines the interval between tick marks within a [GaugeTickMarks](#) element. The **GaugeTickMarks.Interval** element is optional. If this element is present, its value MUST be a [Float \[XMLSCHEMA2-3.2.4\]](#) or an expression that evaluates to a **Float**. If this element is not present, its **Float** value is interpreted as that of the [RadialScale.Interval](#) or [LinearScale.Interval](#) value for the respective parent [RadialScale](#) or [LinearScale](#) element. The **Float** value of the **GaugeTickMarks.Interval** element MUST be non-negative.

The following is the parent element of the **GaugeTickMarks.Interval** element.

Parent elements
GaugeTickMarks

The following is the XML Schema definition of the **GaugeTickMarks.Interval** element.

```
<xsd:element name="Interval" type="xsd:string" minOccurs="0">
```

2.175.2 GaugeTickMarks.IntervalOffset

Applies to RDL schemas 2008/01 [\[MSFT-RDL200801\]](#) **and 2010/01** [\[MSFT-RDL201001\]](#)

The **GaugeTickMarks.IntervalOffset** element defines the offset for the first tick mark within a [GaugeTickMarks](#) element. The **GaugeTickMarks.IntervalOffset** element is optional. If this element is present, its value MUST be a [Float \[XMLSCHEMA2-3.2.4\]](#) or an expression that evaluates to a **Float**. If this element is not present, its **Float** value is interpreted as that of the [RadialScale.IntervalOffset](#) or [LinearScale.IntervalOffset](#) value for the respective parent [RadialScale](#) or [LinearScale](#) element. The **Float** value of the **GaugeTickMarks.IntervalOffset** element MUST be non-negative.

The following is the parent element of the **GaugeTickMarks.IntervalOffset** element.

Parent elements
GaugeTickMarks

The following is the XML Schema definition of the **GaugeTickMarks.IntervalOffset** element.

```
<xsd:element name="IntervalOffset" type="xsd:string" minOccurs="0">
```

2.175.3 GaugeTickMarks.DistanceFromScale

Applies to RDL schemas 2008/01 [\[MSFT-RDL200801\]](#) **and 2010/01** [\[MSFT-RDL201001\]](#)

The **GaugeTickMarks.DistanceFromScale** element specifies the distance from the tick marks that is associated with a label to a containing [LinearScale](#) or [RadialScale](#). The **GaugeTickMarks.DistanceFromScale** element is optional.

If this element is present, its value MUST be a [Float \[XMLSCHEMA2-3.2.4\]](#) or an expression that evaluates to a **Float**.<19> If this element is not present, its value is interpreted as 0.

Following is the parent element of the **GaugeTickMarks.DistanceFromScale** element.

Parent elements
GaugeTickMarks

The following is the XML Schema definition of the **GaugeTickMarks.DistanceFromScale** element.

```
<xsd:element name="DistanceFromScale" type="xsd:string" minOccurs="0">
```

2.175.4 GaugeTickMarks.EnableGradient

Applies to RDL schemas 2008/01 [\[MSFT-RDL200801\]](#) **and 2010/01** [\[MSFT-RDL201001\]](#)

The **GaugeTickMarks.EnableGradient** element specifies whether a gradient effect is used for tick marks. This element is optional.

If this element is present, its value MUST be a [Boolean \[XMLSCHEMA2-3.2.2\]](#) or an expression that evaluates to a **Boolean**. If this element is not present, its value is interpreted as false.

Following is the parent element of the **GaugeTickMarks.EnableGradient** element.

Parent elements
GaugeTickMarks

The following is the XML Schema definition of the **GaugeTickMarks.EnableGradient** element.

```
<xsd:element name="EnableGradient" type="xsd:string" minOccurs="0" />
```

2.175.5 GaugeTickMarks.GradientDensity

Applies to RDL schemas 2008/01 [\[MSFT-RDL200801\]](#) **and 2010/01** [\[MSFT-RDL201001\]](#)

The **GaugeTickMarks.GradientDensity** element specifies the intensity of the gradient effect for tick marks. This element is optional.

If the **GaugeTickMarks.GradientDensity** element is present, its value MUST be a [Float \[IEEE754\] \[XMLSCHEMA2-3.2.4\]](#) or an expression that evaluates to a **Float**. The value of this element MUST be greater than or equal to 0 and less than or equal to 100, specifying the percentage of maximum gradient density. If this element is not present, its value is interpreted as 30.

The following is the parent element of the **GaugeTickMarks.GradientDensity** element.

Parent elements
GaugeTickMarks

The following is the XML Schema definition of the **GaugeTickMarks.GradientDensity** element.

```
<xsd:element name="GradientDensity" type="xsd:string" minOccurs="0">
```

2.175.6 GaugeTickMarks.Hidden

Applies to RDL schemas 2008/01 [\[MSFT-RDL200801\]](#) **and 2010/01** [\[MSFT-RDL201001\]](#)

The **GaugeTickMarks.Hidden** element specifies whether the tick marks are hidden. This element is optional. If this element is present, its value MUST be a [Boolean \[XMLSCHEMA2-3.2.2\]](#) or an expression that evaluates to a **Boolean**. If this element is not present, its value is interpreted as false.

Following is the parent element of the **GaugeTickMarks.Hidden** element.

Parent elements
GaugeTickMarks

The following is the XML Schema definition of the **GaugeTickMarks.Hidden** element.

```
<xsd:element name="Hidden" type="xsd:string" minOccurs="0">
```

2.175.7 GaugeTickMarks.Length

Applies to RDL schemas 2008/01 [\[MSFT-RDL200801\]](#) **and 2010/01** [\[MSFT-RDL201001\]](#)

The **GaugeTickMarks.Length** element specifies the length of the tick marks as a percentage of the radius of a containing [RadialScale](#) or the minimum of the length and width of a containing [LinearScale](#). This element is optional.

If this element is present, its value MUST be a [Float \[XMLSCHEMA2-3.2.4\]](#) or an expression that evaluates to a **Float**. The value of this element MUST be greater than or equal to 0. [<20>](#) If this element is not present, its value is interpreted as 0.

Following is the parent element of the **GaugeTickMarks.Length** element.

Parent elements
GaugeTickMarks

The following is the XML Schema definition of the **GaugeTickMarks.Length** element.

```
<xsd:element name="Length" type="xsd:string" minOccurs="0">
```

2.175.8 GaugeTickMarks.Placement

Applies to RDL schemas 2008/01 [\[MSFT-RDL200801\]](#) **and 2010/01** [\[MSFT-RDL201001\]](#)

The **GaugeTickMarks.Placement** element specifies where a tick mark is placed relative to its associated [LinearScale](#) or [RadialScale](#). This element is optional. If this element is present, its value MUST be a [String \[XMLSCHEMA2-3.2.1\]](#) or an expression that evaluates to a **String**. The value of this element MUST be one of the following or MUST be an expression that evaluates to one of the following:

Inside: The tick mark is placed inside the [GaugeTickMarks](#) instances in the radial scale or linear scale.

Outside: The tick mark is placed outside the **GaugeTickMarks** instances within the radial scale or linear scale.

Cross: The tick mark is placed across the **GaugeTickMarks** instances within the radial scale or linear scale.

If the **GaugeTickMarks.Placement** element is not present, its value is interpreted as "Inside".

Following is the parent element of the **GaugeTickMarks.Placement** element.

Parent elements
GaugeTickMarks

The following is the XML Schema definition of the **GaugeTickMarks.Placement** element.

```
<xsd:element name="Placement" type="xsd:string" minOccurs="0">
```

2.175.9 GaugeTickMarks.Shape

Applies to RDL schemas 2008/01 [\[MSFT-RDL200801\]](#) **and 2010/01** [\[MSFT-RDL201001\]](#)

The **GaugeTickMarks.Shape** element specifies the shape of a tick mark. This element is optional. If this element is present, its value MUST be a [String \[XMLSCHEMA2-3.2.1\]](#) or an expression that evaluates to a **String**.

The value of this element MUST be one of the following or MUST be an expression that evaluates to one of the following:

Rectangle: The marker is of type "Rectangle".

Triangle: The marker is of type "Triangle".

Circle: The marker is of type "Circle".

Diamond: The marker is of type "Diamond".

Trapezoid: The marker is of type "Trapezoid".

Star: The marker is of type "Star".

Wedge: The marker is of type "Wedge".

Pentagon: The marker is of type "Pentagon".

None: The marker is of type "None".

If the **GaugeTickMarks.Shape** element is not present, its value is interpreted as "Rectangle".

Following is the parent element of the **GaugeTickMarks.Shape** element.

Parent elements
GaugeTickMarks

The following is the XML Schema definition of the **GaugeTickMarks.Shape** element.

```
<xsd:element name="Shape" type="xsd:string" minOccurs="0">
```

2.175.10 GaugeTickMarks.Style

Applies to RDL schemas 2008/01 [\[MSFT-RDL200801\]](#) **and 2010/01** [\[MSFT-RDL201001\]](#)

The **GaugeTickMarks.Style** element specifies style properties for a tick mark. This element is optional and is of type [Style](#).

Following is the parent element of the **GaugeTickMarks.Style** element.

Parent elements
GaugeTickMarks

The following is the XML Schema definition of the **GaugeTickMarks.Style** element.

```
<xsd:element name="Style" type="StyleType" minOccurs="0">
```

2.175.11 GaugeTickMarks.TickMarkImage

Applies to RDL schemas 2008/01 [\[MSFT-RDL200801\]](#) **and 2010/01** [\[MSFT-RDL201001\]](#)

The **GaugeTickMarks.TickMarkImage** element specifies the image to use for a tick mark. This element is optional. This element is of type [TopImage](#).

Following is the parent element of the **GaugeTickMarks.TickMarkImage** element.

Parent elements
GaugeTickMarks

The following is the XML Schema definition of the **GaugeTickMarks.TickMarkImage** element.

```
<xsd:element name="TickMarkImage" type="TopImageType" minOccurs="0">
```

2.175.12 GaugeTickMarks.Width

Applies to RDL schemas 2008/01 [\[MSFT-RDL200801\]](#) **and 2010/01** [\[MSFT-RDL201001\]](#)

The **GaugeTickMarks.Width** element specifies the width of a tick mark as a percentage of the radius of a containing [RadialScale](#) or the minimum of the length and width of a containing [LinearScale](#). This element is optional.

If this element is present, its value MUST be a [Float \[XMLSCHEMA2-3.2.4\]](#) or an expression that evaluates to a **Float**. The value of this element MUST be greater than or equal to 0. [<21>](#) If this element is not present, its value is interpreted as 0.

Following is the parent element of the **GaugeTickMarks.Width** element.

Parent elements
GaugeTickMarks

The following is the XML Schema definition of the **GaugeTickMarks.Width** element.

```
<xsd:element name="Width" type="xsd:string" minOccurs="0">
```

2.176 LinearPointers

Applies to RDL schemas 2008/01 [\[MSFT-RDL200801\]](#) **and 2010/01** [\[MSFT-RDL201001\]](#)

The **LinearPointers** element specifies the collection of [LinearPointer](#) instances for a [LinearScale](#). The **LinearPointers** element is optional. If this element is present, it MUST contain at least one [LinearPointers.LinearPointer](#) instance.

The following are the parent and child elements of the **LinearPointers** element.

Parent elements
LinearScale

Child elements
LinearPointers.LinearPointer

The following is the XML Schema definition of the **LinearPointers** element.

```
<xsd:complexType name="LinearPointersType">
  <xsd:sequence>
    <xsd:element name="LinearPointer" type="LinearPointerType" minOccurs="1"
      maxOccurs="unbounded" />
  </xsd:sequence>
  <xsd:anyAttribute namespace="##other" processContents="skip" />
</xsd:complexType>
```

2.176.1 LinearPointers.LinearPointer

Applies to RDL schemas 2008/01 [\[MSFT-RDL200801\]](#) **and 2010/01** [\[MSFT-RDL201001\]](#)

The **LinearPointers.LinearPointer** element specifies a [LinearPointer](#) within the collection of [LinearPointers](#) for a [LinearScale](#). This element **MUST** be specified at least once within a **LinearPointers** collection. This element is of type **LinearPointer**.

The following is the parent element of the **LinearPointers.LinearPointer** element.

Parent elements
LinearPointers

The following is the XML Schema definition of the **LinearPointers.LinearPointer** element.

```
<xsd:element name="LinearPointer" type="LinearPointerType" minOccurs="1"
maxOccurs="unbounded" />
```

2.177 LinearPointer

Applies to RDL schemas 2008/01 [\[MSFT-RDL200801\]](#) **and 2010/01** [\[MSFT-RDL201001\]](#)

The **LinearPointer** element specifies a linear pointer to be drawn against a [LinearScale](#) instance. The **LinearPointer** element **MUST** be specified at least once within a [LinearPointers](#) collection.

The following are the parent elements, attributes, and child elements of the **LinearPointer** element.

Parent elements
LinearPointers

Attributes
LinearPointer.Name

Child elements
LinearPointer.Thermometer
LinearPointer.Type
LinearPointer.ActionInfo
LinearPointer.BarStart
LinearPointer.DistanceFromScale
LinearPointer.GaugeInputValue

Child elements
LinearPointer.Hidden
LinearPointer.MarkerLength
LinearPointer.MarkerStyle
LinearPointer.Placement
LinearPointer.PointerImage
LinearPointer.SnappingEnabled
LinearPointer.SnappingInterval
LinearPointer.Style
LinearPointer.ToolTip
LinearPointer.Width

The following is the XML Schema definition of the **LinearPointer** element.

```
<xsd:complexType name="LinearPointerType">
  <xsd:choice minOccurs="0" maxOccurs="unbounded">
    <!--GaugePointerTypeStart-->
    <xsd:element name="Style" type="StyleType" minOccurs="0" />
    <xsd:element name="ActionInfo" type="ActionInfoType" minOccurs="0" />
    <xsd:element name="ToolTip" type="xsd:string" minOccurs="0" />
    <xsd:element name="GaugeInputValue" type="GaugeInputValueType"
minOccurs="0" />
    <xsd:element name="PointerImage" type="PointerImageType" minOccurs="0" />
    <xsd:element name="BarStart" type="xsd:string" minOccurs="0" />
    <xsd:element name="DistanceFromScale" type="xsd:string" minOccurs="0" />
    <xsd:element name="MarkerLength" type="xsd:string" minOccurs="0" />
    <xsd:element name="MarkerStyle" type="xsd:string" minOccurs="0" />
    <xsd:element name="Placement" type="xsd:string" minOccurs="0" />
    <xsd:element name="SnappingEnabled" type="xsd:string" minOccurs="0" />
    <xsd:element name="SnappingInterval" type="xsd:string" minOccurs="0" />
    <xsd:element name="Hidden" type="xsd:string" minOccurs="0" />
    <xsd:element name="Width" type="xsd:string" minOccurs="0" />
    <xsd:element name="Type" type="xsd:string" minOccurs="0" />
    <!--GaugePointerTypeEnd-->
    <xsd:element name="Thermometer" type="ThermometerType" minOccurs="0" />
    <xsd:any namespace="##other" processContents="skip" />
  </xsd:choice>
  <xsd:attribute name="Name" type="xsd:normalizedString" use="required" />
  <xsd:anyAttribute namespace="##other" processContents="skip" />
</xsd:complexType>
```

2.177.1 LinearPointer.Name

Applies to RDL schemas 2008/01 [MSFT-RDL200801] and 2010/01 [MSFT-RDL201001]

The **LinearPointer.Name** attribute specifies a unique identifier for a linear pointer. This attribute MUST be specified. The value of this attribute MUST be a case-sensitive CLS-compliant identifier [UTR15] that is unique within a particular [LinearPointers](#) collection.

The following is the parent element of the **LinearPointer.Name** attribute.

Parent elements
LinearPointer

The following is the XSD Schema definition of the **LinearPointer.Name** attribute.

```
<xsd:attribute name="Name" type="xsd:normalizedString" use="required" />
```

2.177.2 LinearPointer.ActionInfo

Applies to RDL schemas 2008/01 [MSFT-RDL200801] **and 2010/01** [MSFT-RDL201001]

The **LinearPointer.ActionInfo** element specifies the actions for a [LinearPointer](#). This element is optional. This element is of type [ActionInfo](#).

The following is the parent element of the **LinearPointer.ActionInfo** element.

Parent elements
LinearPointer

The following is the XML Schema definition of the **LinearPointer.ActionInfo** element.

```
<xsd:element name="ActionInfo" type="ActionInfoType" minOccurs="0" />
```

2.177.3 LinearPointer.BarStart

Applies to RDL schemas 2008/01 [MSFT-RDL200801] **and 2010/01** [MSFT-RDL201001]

The **LinearPointer.BarStart** element specifies where a [LinearPointer](#) will start if [LinearPointer.Type](#) is set to "Bar". This element is optional.

If the **LinearPointer.BarStart** element is present, its value MUST be a [String \[XMLSCHEMA2-3.2.1\]](#) or an expression that evaluates to a **String**. This element is ignored if the associated **LinearPointer.Type** is not set to "Bar". The value of this element MUST be one of the following or MUST be an expression that evaluates to one of the following:

ScaleStart: The bar starts from the starting point of the [LinearScale](#).

Zero: The bar starts from the zero point of the **LinearScale**.

If the **LinearPointer.BarStart** element is not present, its value is interpreted as "ScaleStart".

The following is the parent element of the **LinearPointer.BarStart** element.

Parent elements
LinearPointer

The following is the XML Schema definition of the **LinearPointer.BarStart** element.

```
<xsd:element name="BarStart" type="xsd:string" minOccurs="0" />
```

2.177.4 LinearPointer.DistanceFromScale

Applies to RDL schemas 2008/01 [\[MSFT-RDL200801\]](#) **and 2010/01** [\[MSFT-RDL201001\]](#)

The **LinearPointer.DistanceFromScale** element specifies the distance from the tip of a [LinearPointer](#) to its associated [LinearScale](#), as a percentage of the size of the **LinearScale**.

The **LinearPointer.DistanceFromScale** element is optional. If this element is present, its value MUST be a [Float \[XMLSCHEMA2-3.2.4\]](#) or an expression that evaluates to a **Float**.<22> If the **LinearPointer.DistanceFromScale** element is not present, its value is interpreted as 0.

The following is the parent element of the **LinearPointer.DistanceFromScale** element.

Parent elements
LinearPointer

The following is the XML Schema definition of the **LinearPointer.DistanceFromScale** element.

```
<xsd:element name="DistanceFromScale" type="xsd:string" minOccurs="0" />
```

2.177.5 LinearPointer.GaugeInputValue

Applies to RDL schemas 2008/01 [\[MSFT-RDL200801\]](#) **and 2010/01** [\[MSFT-RDL201001\]](#)

The **LinearPointer.GaugeInputValue** element specifies the value to use for a [LinearPointer](#). This element is optional. This element is of type [GaugeInputValue](#).

The following is the parent element of the **LinearPointer.GaugeInputValue** element.

Parent elementss
LinearPointer

The following is the XML Schema definition of the **LinearPointer.GaugeInputValue** element.

```
<xsd:element name="GaugeInputValue" type="GaugeInputValueType" minOccurs="0" />
```

2.177.6 LinearPointer.Hidden

Applies to RDL schemas 2008/01 [\[MSFT-RDL200801\]](#) **and 2010/01** [\[MSFT-RDL201001\]](#)

The **LinearPointer.Hidden** element specifies whether a [LinearPointer](#) should be hidden. This element is optional. If this element is present, its value MUST be a [Boolean \[XMLSCHEMA2-3.2.2\]](#) or an expression that evaluates to a **Boolean**. If this element is not present, its value is interpreted as false.

The following is the parent element of the **LinearPointer.Hidden** element.

Parent elements
LinearPointer

The following is the XML Schema definition of the **LinearPointer.Hidden** element.

```
<xsd:element name="Hidden" type="xsd:string" minOccurs="0" />
```

2.177.7 LinearPointer.MarkerLength

Applies to RDL schemas 2008/01 [MSFT-RDL200801] and 2010/01 [MSFT-RDL201001]

The **LinearPointer.MarkerLength** element specifies the length of a marker for a [LinearPointer](#) as a percentage of the length of the parent [LinearScale](#). The **LinearPointer.MarkerLength** element is optional. If this element is present, its value MUST be a [Float \[XMLSCHEMA2-3.2.4\]](#) or an expression that evaluates to a **Float**. The value of this element MUST be greater than or equal to 0. [<23>](#) If the **LinearPointer.MarkerLength** element is not present, its value is interpreted as 0.

The following is the parent element of the **LinearPointer.MarkerLength** element.

Parent elements
LinearPointer

The following is the XML Schema definition of the **LinearPointer.MarkerLength** element.

```
<xsd:element name="MarkerLength" type="xsd:string" minOccurs="0" />
```

2.177.8 LinearPointer.MarkerStyle

Applies to RDL schemas 2008/01 [MSFT-RDL200801] and 2010/01 [MSFT-RDL201001]

The **LinearPointer.MarkerStyle** element specifies the type of the marker for a [LinearPointer](#). This element is optional. If the **LinearPointer.MarkerStyle** element is present, its value MUST be a [String \[XMLSCHEMA2-3.2.1\]](#) or an expression that evaluates to a **String**. The value of this element MUST be one of the following or MUST be an expression that evaluates to one of the following:

Triangle: The marker is of type "Triangle".

Rectangle: The marker is of type "Rectangle".

Circle: The marker is of type "Circle".

Diamond: The marker is of type "Diamond".

Trapezoid: The marker is of type "Trapezoid".

Star: The marker is of type "Star".

Wedge: The marker is of type "Wedge".

Pentagon: The marker is of type "Pentagon".

None: The marker is of type "None".

If the **LinearPointer.MarkerStyle** element is not present, its value is interpreted as "Triangle".

The following is the parent element of the **LinearPointer.MarkerStyle** element.

Parent elements
LinearPointer

The following is the XML Schema definition of the **LinearPointer.MarkerStyle** element.

```
<xsd:element name="MarkerStyle" type="xsd:string" minOccurs="0" />
```

2.177.9 LinearPointer.Placement

Applies to RDL schemas 2008/01 [\[MSFT-RDL200801\]](#) **and 2010/01** [\[MSFT-RDL201001\]](#)

The **LinearPointer.Placement** element determines where a [LinearPointer](#) should be placed relative to a [LinearScale](#). This element is optional.

If the **LinearPointer.Placement** element is present, its value MUST be a [String \[XMLSCHEMA2-3.2.1\]](#) or an expression that evaluates to a **String**. The value of this element MUST be one of the following or MUST be an expression that evaluates to one of the following:

Inside: The pointer is placed inside of the **LinearScale**.

Outside: The pointer is placed outside of the **LinearScale**.

Cross: The pointer is placed across the **LinearScale**.

If the **LinearPointer.Placement** element is not present, its value is interpreted as "Inside".

The following is the parent element of the **LinearPointer.Placement** element.

Parent elements
LinearPointer

The following is the XML Schema definition of the **LinearPointer.Placement** element.

```
<xsd:element name="Placement" type="xsd:string" minOccurs="0" />
```

2.177.10 LinearPointer.PointerImage

Applies to RDL schemas 2008/01 [[MSFT-RDL200801](#)] **and 2010/01** [[MSFT-RDL201001](#)]

The **LinearPointer.PointerImage** element specifies the image to use for a [LinearPointer](#). This element is optional. This element is of type [PointerImage](#).

The following is the parent element of the **LinearPointer.PointerImage** element.

Parent elements
LinearPointer

The following is the XML Schema definition of the **LinearPointer.PointerImage** element.

```
<xsd:element name="PointerImage" type="PointerImageType" minOccurs="0" />
```

2.177.11 LinearPointer.SnappingEnabled

Applies to RDL schemas 2008/01 [[MSFT-RDL200801](#)] **and 2010/01** [[MSFT-RDL201001](#)]

The **LinearPointer.SnappingEnabled** element specifies whether values within a [LinearPointer](#) should round to the snapping interval. This element is optional. If this element is present, its value MUST be a [Boolean \[XMLSCHEMA2-3.2.2\]](#) or an expression that evaluates to a **Boolean**. If this element is not present, its value is interpreted as false.

The following is the parent element of the **LinearPointer.SnappingEnabled** element.

Parent elements
LinearPointer

The following is the XML Schema definition of the **LinearPointer.SnappingEnabled** element.

```
<xsd:element name="SnappingEnabled" type="xsd:string" minOccurs="0" />
```

2.177.12 LinearPointer.SnappingInterval

Applies to RDL schemas 2008/01 [[MSFT-RDL200801](#)] **and 2010/01** [[MSFT-RDL201001](#)]

The **LinearPointer.SnappingInterval** element specifies the interval to which values within a [LinearPointer](#) should round. The **LinearPointer.SnappingInterval** element is optional. If this element is present, its value MUST be a [Float \[XMLSCHEMA2-3.2.4\]](#) or an expression that evaluates to a **Float**. The value of the **LinearPointer.SnappingInterval** element MUST be non-negative. If this element is not present, its value is interpreted as 0.

The following is the parent element of the **LinearPointer.SnappingInterval** element.

Parent elements
LinearPointer

The following is the XML Schema definition of the **LinearPointer.SnappingInterval** element.

```
<xsd:element name="SnappingInterval" type="xsd:string" minOccurs="0" />
```

2.177.13 LinearPointer.Style

Applies to RDL schemas 2008/01 [MSFT-RDL200801] and 2010/01 [MSFT-RDL201001] only

The **LinearPointer.Style** element specifies style properties for a linear pointer. This element is optional. This element is of type [Style](#).

The following is the parent element of the **LinearPointer.Style** element.

Parent elements
LinearPointer

The following is the XML Schema definition of the **LinearPointer.Style** element.

```
<xsd:element name="Style" type="StyleType" minOccurs="0" />
```

2.177.14 LinearPointer.ToolTip

Applies to RDL schemas 2008/01 [MSFT-RDL200801] and 2010/01 [MSFT-RDL201001]

The **LinearPointer.ToolTip** element specifies the tooltip text for a [LinearPointer](#). This element is optional. If this element is present, its value MUST be a [String \[XMLSCHEMA2-3.2.1\]](#) or an expression that evaluates to a **String**.

The following is the parent element of the **LinearPointer.ToolTip** element.

Parent elements
LinearPointer

The following is the XML Schema definition of the **LinearPointer.ToolTip** element.

```
<xsd:element name="ToolTip" type="xsd:string" minOccurs="0" />
```

2.177.15 LinearPointer.Width

Applies to RDL schemas 2008/01 [MSFT-RDL200801] and 2010/01 [MSFT-RDL201001]

The **LinearPointer.Width** element specifies the width of a LinearPointer as a percentage of [LinearScale.Width](#). The **LinearPointer.Width** element is optional. If this element is present, its value MUST be a [Float \[XMLSCHEMA2-3.2.4\]](#) or an expression that evaluates to a **Float**. If this element is not present, its value is interpreted as 0.

The following is the parent element of the **LinearPointer.Width** element.

Parent elements
LinearPointer

The following is the XML Schema definition of the **LinearPointer.Width** element.

```
<xsd:element name="Width" type="xsd:string" minOccurs="0" />
```

2.177.16 LinearPointer.Thermometer

Applies to RDL schemas 2008/01 [\[MSFT-RDL200801\]](#) **and 2010/01** [\[MSFT-RDL201001\]](#)

The **LinearPointer.Thermometer** element specifies style properties for a [Thermometer](#) instance. The **LinearPointer.Thermometer** element is optional. This element is of type **Thermometer**.

The following is the parent element of the **LinearPointer.Thermometer** element.

Parent elements
LinearPointer

The following is the XML Schema definition of the **LinearPointer.Thermometer** element.

```
<xsd:element name="Thermometer" type="ThermometerType" minOccurs="0">
```

2.177.17 LinearPointer.Type

Applies to RDL schemas 2008/01 [\[MSFT-RDL200801\]](#) **and 2010/01** [\[MSFT-RDL201001\]](#)

The **LinearPointer.Type** element specifies the type of a [LinearPointer](#). The **LinearPointer.Type** element is optional. If this element is present, its value MUST be a [String \[XMLSCHEMA2-3.2.1\]](#) or an expression that evaluates to a **String**. The value of this element MUST be one of the following or MUST be an expression that evaluates to one of the following:

Marker: Specifies that the linear pointer is a marker.

Bar: Specifies that the linear pointer is a bar.

Thermometer: Specifies that the linear pointer is a thermometer.

If the **LinearPointer.Type** element is not present, its value is interpreted as "Marker".

The following is the parent element of the **LinearPointer.Type** element.

Parent elements
LinearPointer

The following is the XML Schema definition of the **LinearPointer.Type** element.

```
<xsd:element name="Type" type="xsd:string" minOccurs="0" />
```

2.178 PointerImage

Applies to RDL schemas 2008/01 [MSFT-RDL200801] and 2010/01 [MSFT-RDL201001]

The **PointerImage** element specifies a pointer image to be used for a [LinearPointer](#) or a [RadialPointer](#) within a [LinearGauge](#) or [RadialGauge](#) instance. The **PointerImage** element is optional.

The following are the parent and child elements of the **PointerImage** element.

Parent elements
LinearPointer
RadialPointer

Child elements
PointerImage.HueColor
PointerImage.OffsetX
PointerImage.OffsetY
PointerImage.Transparency
PointerImage.MIMETYPE
PointerImage.Source
PointerImage.TransparentColor
PointerImage.Value

The following is the XML Schema definition of the **PointerImage** element.

```
<xsd:complexType name="PointerImageType">
  <xsd:choice minOccurs="0" maxOccurs="unbounded">
    <!--BaseGaugeImageTypeStart-->
    <xsd:element name="Source" type="xsd:string" minOccurs="1" />
    <xsd:element name="Value" type="xsd:string" minOccurs="1" />
    <xsd:element name="MIMETYPE" type="xsd:string" minOccurs="0" />
    <xsd:element name="TransparentColor" type="xsd:string" minOccurs="0" />
    <!--BaseGaugeImageTypeEnd-->
    <xsd:element name="HueColor" type="xsd:string" minOccurs="0" />
    <xsd:element name="Transparency" type="xsd:string" minOccurs="0" />
    <xsd:element name="OffsetX" type="SizeType" minOccurs="0" />
    <xsd:element name="OffsetY" type="SizeType" minOccurs="0" />
    <xsd:any namespace="##other" processContents="skip" />
  </xsd:choice>
  <xsd:anyAttribute namespace="##other" processContents="skip" />
</xsd:complexType>
```

</xsd:complexType>

2.178.1 PointerImage.MIMETYPE

Applies to RDL schemas 2008/01 [\[MSFT-RDL200801\]](#) **and 2010/01** [\[MSFT-RDL201001\]](#)

The **PointerImage.MIMETYPE** element specifies the MIME [\[RFC1341\]](#) [\[RFC1521\]](#) [\[RFC2045\]](#) [\[RFC2046\]](#) type of a [PointerImage](#). This element is optional. If this element is present, its value MUST be a [ReportMIMETYPE](#).

If the peer element [PointerImage.Source](#) is set to a value other than "Database", the **PointerImage.MIMETYPE** element is ignored.

The following is the parent element of the **PointerImage.MIMETYPE** element.

Parent elements
PointerImage

The following is the XML Schema definition of the **PointerImage.MIMETYPE** element.

```
<xsd:element name="MIMETYPE" type="xsd:string" minOccurs="0">
```

2.178.2 PointerImage.Source

Applies to RDL schemas 2008/01 [\[MSFT-RDL200801\]](#) **and 2010/01** [\[MSFT-RDL201001\]](#)

The **PointerImage.Source** element specifies the type of source associated with a [PointerImage](#). The value of this element MUST be a [String \[XMLSCHEMA2-3.2.1\]](#) or an expression that evaluates to a **String**. The value of this element MUST be one of the following or MUST be an expression that evaluates to one of the following:

External: Specifies that the peer [PointerImage.Value](#) element MUST contain a **String** constant or expression that evaluates to the location of an image.

Embedded: Specifies that the peer **PointerImage.Value** element MUST contain a **String** constant or expression that evaluates to the name of an [EmbeddedImage](#) within the report.

Database: Specifies that the peer **PointerImage.Value** element MUST contain an expression (for example, a field in the database) that evaluates to the binary data for an image.

The **PointerImage.Source** element MUST be specified.

Parent elements
PointerImage

The following is the XML Schema definition of the **PointerImage.Source** element.

```
<xsd:element name="Source" type="xsd:string" minOccurs="1">
```

2.178.3 PointerImage.TransparentColor

Applies to RDL schemas 2008/01 [\[MSFT-RDL200801\]](#) **and 2010/01** [\[MSFT-RDL201001\]](#)

The **PointerImage.TransparentColor** element specifies the color to treat as transparent in a [PointerImage](#). This element is optional. If this element is present, its value MUST be an [RdlColor](#) or an expression that evaluates to an **RdlColor**.

The following is the parent element of the **PointerImage.TransparentColor** element.

Parent elements
PointerImage

The following is the XML Schema definition of the **PointerImage.TransparentColor** element.

```
<xsd:element name="TransparentColor" type="xsd:string" minOccurs="0">
```

2.178.4 PointerImage.Value

Applies to RDL schemas 2008/01 [\[MSFT-RDL200801\]](#) **and 2010/01** [\[MSFT-RDL201001\]](#)

The **PointerImage.Value** element specifies the location of a [PointerImage](#) depending on the peer [PointerImage.Source](#) element. The **PointerImage.Value** element MUST be specified.

If the peer **PointerImage.Source** element is set to "External" and if the value of **PointerImage.Value** is non-empty, then the value of **PointerImage.Value** MUST be a [String \[XMLSCHEMA2-3.2.1\]](#) constant or an expression that evaluates to the location of an image. This location MUST be a [ReportPath](#) or [RdlColor](#).

If the peer **PointerImage.Source** element is set to "Embedded" and if the value of **PointerImage.Value** is non-empty, then the value of **PointerImage.Value** MUST be a **String** constant or an expression that evaluates to the name of an [EmbeddedImage](#) within the report.

If the peer **PointerImage.Source** element is set to "Database" and if its value is non-empty, its value MUST be an expression that evaluates to the binary data for an image. If the **PointerImage.Value** element has an empty value, the image MUST NOT be displayed.

The following is the parent element of the **PointerImage.Value** element.

Parent elements
PointerImage

The following is the XML Schema definition of the **PointerImage.Value** element.

```
<xsd:element name="Value" type="xsd:string" minOccurs="1">
```

2.178.5 PointerImage.HueColor

Applies to RDL schemas 2008/01 [\[MSFT-RDL200801\]](#) **and 2010/01** [\[MSFT-RDL201001\]](#)

The **PointerImage.HueColor** element specifies the color to tint a [PointerImage](#). This element is optional. If this element is present, its value MUST be an [RdlColor](#) or an expression that evaluates to an **RdlColor**.

The following is the parent element of the **PointerImage.HueColor** element.

Parent elements
PointerImage

The following is the XML Schema definition of the **PointerImage.HueColor** element.

```
<xsd:element name="HueColor" type="xsd:string" minOccurs="0">
```

2.178.6 PointerImage.OffsetX

Applies to RDL schemas 2008/01 [\[MSFT-RDL200801\]](#) **and 2010/01** [\[MSFT-RDL201001\]](#)

The **PointerImage.OffsetX** element specifies the X, or horizontal, offset for a [PointerImage](#). This element is optional. If this element is present, its value MUST be an [RdlSize](#).

The following is the parent element of the **PointerImage.OffsetX** element.

Parent elements
PointerImage

The following is the XML Schema definition of the **PointerImage.OffsetX** element.

```
<xsd:element name="OffsetX" type="SizeType" minOccurs="0">
```

2.178.7 PointerImage.OffsetY

Applies to RDL schemas 2008/01 [\[MSFT-RDL200801\]](#) **and 2010/01** [\[MSFT-RDL201001\]](#)

The **PointerImage.OffsetY** element specifies the Y, or vertical, offset for a [PointerImage](#). This element is optional. If this element is present, its value MUST be an [RdlSize](#).

The following is the parent element of the **PointerImage.OffsetY** element.

Parent elements
PointerImage

The following is the XML Schema definition of the **PointerImage.OffsetY** element.

```
<xsd:element name="OffsetY" type="SizeType" minOccurs="0">
```

2.178.8 PointerImage.Transparency

Applies to RDL schemas 2008/01 [[MSFT-RDL200801](#)] **and 2010/01** [[MSFT-RDL201001](#)]

The **PointerImage.Transparency** element specifies the percentage of transparency for a [PointerImage](#). This element is optional. If this element is present, its value MUST be a [Float](#) [[XMLSCHEMA2-3.2.4](#)] or an expression that evaluates to a **Float**. The value of this element MUST be greater than or equal to 0 and less than or equal to 100. If the **PointerImage.Transparency** element is not present, its value is interpreted as "0".

The following is the parent element of the **PointerImage.Transparency** element.

Parent elements
PointerImage

The following is the XML Schema definition of the **PointerImage.Transparency** element.

```
<xsd:element name="Transparency" type="xsd:string" minOccurs="0">
```

2.179 Thermometer

Applies to RDL schemas 2008/01 [[MSFT-RDL200801](#)] **and 2010/01** [[MSFT-RDL201001](#)]

The **Thermometer** element specifies display properties for a [LinearPointer.Thermometer](#) instance that has the value of the [LinearPointer.Type](#) element set to "Thermometer". The **Thermometer** element is optional. This element is ignored if the parent [LinearPointer](#) element does not have the value of the **LinearPointer.Type** element set to "Thermometer".

The following are the parent and child elements for the **Thermometer** element.

Parent elements
LinearPointer

Child elements
Thermometer.BulbOffset
Thermometer.BulbSize
Thermometer.Style
Thermometer.ThermometerStyle

The following is the XML Schema definition of the **Thermometer** element.

```
<xsd:complexType name="ThermometerType">  
  <xsd:choice minOccurs="0" maxOccurs="unbounded">  
    <xsd:element name="Style" type="StyleType" minOccurs="0" />  
  </xsd:choice>  
</xsd:complexType>
```

```

<xsd:element name="BulbOffset" type="xsd:string" minOccurs="0" />
<xsd:element name="BulbSize" type="xsd:string" minOccurs="0" />
<xsd:element name="ThermometerStyle" type="xsd:string" minOccurs="0" />
<xsd:any namespace="##other" processContents="skip" />
</xsd:choice>
<xsd:anyAttribute namespace="##other" processContents="skip" />
</xsd:complexType>

```

2.179.1 Thermometer.BulbOffset

Applies to RDL schemas 2008/01 [MSFT-RDL200801] and 2010/01 [MSFT-RDL201001]

The **Thermometer.BulbOffset** element specifies the offset of the bulb of a thermometer [LinearPointer](#) instance as a percentage of the length of a parent [LinearScale](#) instance.

The **Thermometer.BulbOffset** element is optional. If this element is present, its value MUST be a [Float \[XMLSCHEMA2-3.2.4\]](#) or an expression that evaluates to a **Float**. The value of this element MUST be greater than or equal to 0. [<24>](#) If this element is not present, its value is interpreted as 5.

The following is the parent element of the **Thermometer.BulbOffset** element.

Parent elements
Thermometer

The following is the XML Schema definition of the **Thermometer.BulbOffset** element.

```
<xsd:element name="BulbOffset" type="xsd:string" minOccurs="0">
```

2.179.2 Thermometer.BulbSize

Applies to RDL schemas 2008/01 [MSFT-RDL200801] and 2010/01 [MSFT-RDL201001]

The **Thermometer.BulbSize** element specifies the size of the bulb of a thermometer [LinearPointer](#) instance as a percentage of the length of a parent [LinearScale](#) instance. The **Thermometer.BulbSize** element is optional.

If this element is present, its value MUST be a [Float \[XMLSCHEMA2-3.2.4\]](#) or an expression that evaluates to a **Float**. The value of this element MUST be greater than or equal to 0. [<25>](#) If this element is not present, its value is interpreted as 50.

The following is the parent element of the **Thermometer.BulbSize** element.

Parent elements
Thermometer

The following is the XML Schema definition of the **Thermometer.BulbSize** element.

```
<xsd:element name="BulbSize" type="xsd:string" minOccurs="0">
```

2.179.3 Thermometer.Style

Applies to RDL schemas 2008/01 [\[MSFT-RDL200801\]](#) **and 2010/01** [\[MSFT-RDL201001\]](#)

The **Thermometer.Style** element specifies style properties for a thermometer [LinearPointer](#) instance. This element is optional. This element is of type [Style](#).

The following is the parent element of the **Thermometer.Style** element.

Parent elements
Thermometer

The following is the XML Schema definition of the **Thermometer.Style** element.

```
<xsd:element name="Style" type="StyleType" minOccurs="0">
```

2.179.4 Thermometer.ThermometerStyle

Applies to RDL schemas 2008/01 [\[MSFT-RDL200801\]](#) **and 2010/01** [\[MSFT-RDL201001\]](#)

The **Thermometer.ThermometerStyle** element specifies the type of the thermometer that is used for a thermometer. This element is optional.

If the **Thermometer.ThermometerStyle** element is present, its value MUST be a [String](#) [\[XMLSCHEMA2-3.2.1\]](#) or an expression that evaluates to a **String**. The value of this element MUST be one of the following or MUST be an expression that evaluates to one of the following:

Standard: Specifies that the thermometer has a standard look with a circular bulb.

Flask: Specifies that the thermometer looks like a flask.

If the **Thermometer.ThermometerStyle** element is not present, its value is interpreted as "Standard".

The following is the parent element of the **Thermometer.ThermometerStyle** element.

Parent elements
Thermometer

The following is the XML Schema definition of the **Thermometer.ThermometerStyle** element.

```
<xsd:element name="ThermometerStyle" type="xsd:string" minOccurs="0">
```

2.180 ScaleLabels

Applies to RDL schemas 2008/01 [\[MSFT-RDL200801\]](#) **and 2010/01** [\[MSFT-RDL201001\]](#)

The **ScaleLabels** element specifies the appearance of labels on a [RadialScale](#) or [LinearScale](#). This element is optional.

The following are the parent and child elements of the **ScaleLabels** element.

Parent elements
LinearScale
RadialScale

Child elements
ScaleLabels.AllowUpsideDown
ScaleLabels.DistanceFromScale
ScaleLabels.FontAngle
ScaleLabels.Hidden
ScaleLabels.Interval
ScaleLabels.IntervalOffset
ScaleLabels.Placement
ScaleLabels.RotateLabels
ScaleLabels.ShowEndLabels
ScaleLabels.Style
ScaleLabels.UseFontPercent

The following is the XML Schema definition of the **ScaleLabels** element.

```
<xsd:complexType name="ScaleLabelsType">
  <xsd:choice minOccurs="0" maxOccurs="unbounded">
    <xsd:element name="Style" type="StyleType" minOccurs="0" />
    <xsd:element name="Interval" type="xsd:string" minOccurs="0" />
    <xsd:element name="IntervalOffset" type="xsd:string" minOccurs="0" />
    <xsd:element name="AllowUpsideDown" type="xsd:string" minOccurs="0" />
    <xsd:element name="DistanceFromScale" type="xsd:string" minOccurs="0" />
    <xsd:element name="FontAngle" type="xsd:string" minOccurs="0" />
    <xsd:element name="Placement" type="xsd:string" minOccurs="0" />
    <xsd:element name="RotateLabels" type="xsd:string" minOccurs="0" />
    <xsd:element name="ShowEndLabels" type="xsd:string" minOccurs="0" />
    <xsd:element name="Hidden" type="xsd:string" minOccurs="0" />
    <xsd:element name="UseFontPercent" type="xsd:string" minOccurs="0" />
    <xsd:any namespace="##other" processContents="skip" />
  </xsd:choice>
  <xsd:anyAttribute namespace="##other" processContents="skip" />
</xsd:complexType>
```

2.180.1 ScaleLabels.AllowUpsideDown

Applies to RDL schemas 2008/01 [\[MSFT-RDL200801\]](#) **and 2010/01** [\[MSFT-RDL201001\]](#)

The **ScaleLabels.AllowUpsideDown** element specifies whether the labels within a [RadialScale](#) or [LinearScale](#) can be rotated by a value greater than 90 degrees.

This element is optional. If this element is present, its value MUST be a [Boolean \[XMLSCHEMA2-3.2.2\]](#) or an expression that evaluates to a **Boolean**. If this element is not present, its value is interpreted as false.

The following is the parent element of the **ScaleLabels.AllowUpsideDown** element.

Parent elements
ScaleLabels

The following is the XML Schema definition of the **ScaleLabels.AllowUpsideDown** element.

```
<xsd:element name="AllowUpsideDown" type="xsd:string" minOccurs="0">
```

2.180.2 ScaleLabels.DistanceFromScale

Applies to RDL schemas 2008/01 [\[MSFT-RDL200801\]](#) **and 2010/01** [\[MSFT-RDL201001\]](#)

The **ScaleLabels.DistanceFromScale** element specifies the distance from the labels to a [RadialScale](#) or [LinearScale](#) as a percentage of the size, specified by the radius in a radial scale or the length in a linear scale.

This element is optional. If this element is present, its value MUST be a [Float \[XMLSCHEMA2-3.2.4\]](#) or an expression that evaluates to a **Float**. [<26>](#) If this element is not present, its value is interpreted as "2".

The following is the parent element of the **ScaleLabels.DistanceFromScale** element.

Parent elements
ScaleLabels

The following is the XML Schema definition of the **ScaleLabels.DistanceFromScale** element.

```
<xsd:element name="DistanceFromScale" type="xsd:string" minOccurs="0">
```

2.180.3 ScaleLabels.FontAngle

Applies to RDL schemas 2008/01 [\[MSFT-RDL200801\]](#) **and 2010/01** [\[MSFT-RDL201001\]](#)

The **ScaleLabels.FontAngle** element specifies, in degrees, the angle of rotation for text in labels within a [RadialScale](#) or [LinearScale](#). This element is optional. If the **ScaleLabels.FontAngle** element is present, its value MUST be a [Float \[XMLSCHEMA2-3.2.4\]](#) or an expression that evaluates

to a **Float**. The value of this element MUST be greater than or equal to 0 and less than or equal to 360. If this element is not present, its value is interpreted as 0.

The following is the parent element of the **ScaleLabels.FontAngle** element.

Parent elements
ScaleLabels

The following is the XML Schema definition of the **ScaleLabels.FontAngle** element.

```
<xsd:element name="FontAngle" type="xsd:string" minOccurs="0">
```

2.180.4 ScaleLabels.Hidden

Applies to RDL schemas 2008/01 [\[MSFT-RDL200801\]](#) and **2010/01** [\[MSFT-RDL201001\]](#)

The **ScaleLabels.Hidden** element specifies whether the labels within a [RadialScale](#) or [LinearScale](#) are hidden. This element is optional. If this element is present, its value MUST be a [Boolean](#) [\[XMLSCHEMA2-3.2.2\]](#) or an expression that evaluates to a **Boolean**. If this element is not present, its value is interpreted as false.

The following is the parent element of the **ScaleLabels.Hidden** element.

Parent elements
ScaleLabels

The following is the XML Schema definition of the **ScaleLabels.Hidden** element.

```
<xsd:element name="Hidden" type="xsd:string" minOccurs="0">
```

2.180.5 ScaleLabels.Interval

Applies to RDL schemas 2008/01 [\[MSFT-RDL200801\]](#) and **2010/01** [\[MSFT-RDL201001\]](#)

The **ScaleLabels.Interval** element specifies the intervals between labels in a [RadialScale](#) or [LinearScale](#). This element is optional.

If this element is present, its value MUST be a [Float](#) [\[XMLSCHEMA2-3.2.4\]](#) or an expression that evaluates to a **Float**. The value of this element MUST be non-negative. If the **ScaleLabels.Interval** element is not present, its value is interpreted as 0, which is interpreted to be the same value as that of the [RadialScale.Interval](#) or [LinearScale.Interval](#) element that is associated with this [ScaleLabels](#) instance.

The following is the parent element of the **ScaleLabels.Interval** element.

Parent elements
ScaleLabels

The following is the XML Schema definition of the **ScaleLabels.Interval** element.

```
<xsd:element name="Interval" type="xsd:string" minOccurs="0">
```

2.180.6 ScaleLabels.IntervalOffset

Applies to RDL schemas 2008/01 [\[MSFT-RDL200801\]](#) **and 2010/01** [\[MSFT-RDL201001\]](#)

The **ScaleLabels.IntervalOffset** element specifies the interval offset for the first label within a [RadialScale](#) or [LinearScale](#). This element is optional.

If this element is present, its value MUST be a [Float \[XMLSCHEMA2-3.2.4\]](#) or an expression that evaluates to a **Float**. The value of this element MUST be non-negative. If this element is not present, its value is interpreted as 0, which is interpreted to be the same value as that of the [RadialScale.IntervalOffset](#) or [LinearScale.Interval](#) element that is associated with this [ScaleLabels](#) instance.

The following is the parent element of the **ScaleLabels.IntervalOffset** element.

Parent elements
ScaleLabels

The following is the XML Schema definition of the **ScaleLabels.IntervalOffset** element.

```
<xsd:element name="IntervalOffset" type="xsd:string" minOccurs="0">
```

2.180.7 ScaleLabels.Placement

Applies to RDL schemas 2008/01 [\[MSFT-RDL200801\]](#) **and 2010/01** [\[MSFT-RDL201001\]](#)

The **ScaleLabels.Placement** element specifies where the labels in a [RadialScale](#) or [LinearScale](#) should be placed. This element is optional. If this element is present, its value MUST be a [String \[XMLSCHEMA2-3.2.1\]](#) or an expression that evaluates to a **String**. The value of this element MUST be one of the following or MUST be an expression that evaluates to one of the following:

Inside: The labels are placed inside the [GaugeTickMarks](#) instances within the radial scale or linear scale.

Outside: The labels are placed outside the **GaugeTickMarks** instances within the radial scale or linear scale.

Cross: The labels are placed across the **GaugeTickMarks** instances within the radial scale or linear scale.

If the **ScaleLabels.Placement** element is not present, its value is interpreted as "Inside".

The following is the parent element of the **ScaleLabels.Placement** element.

Parent elements
ScaleLabels

The following is the XML Schema definition of the **ScaleLabels.Placement** element.

```
<xsd:element name="Placement" type="xsd:string" minOccurs="0">
```

2.180.8 ScaleLabels.RotateLabels

Applies to RDL schemas 2008/01 [\[MSFT-RDL200801\]](#) and **2010/01** [\[MSFT-RDL201001\]](#)

The **ScaleLabels.RotateLabels** element indicates whether the text for [ScaleLabels](#) rotates along with the associated [RadialScale](#) or [LinearScale](#). The **ScaleLabels.RotateLabels** element is optional. If this element is present, its value MUST be a [Boolean \[XMLSCHEMA2-3.2.2\]](#) or an expression that evaluates to a **Boolean**. If this element is not present, its value is interpreted as false.

The following is the parent element of the **ScaleLabels.RotateLabels** element.

Parent elements
ScaleLabels

The following is the XML Schema definition of the **ScaleLabels.RotateLabels** element.

```
<xsd:element name="RotateLabels" type="xsd:string" minOccurs="0">
```

2.180.9 ScaleLabels.ShowEndLabels

Applies to RDL schemas 2008/01 [\[MSFT-RDL200801\]](#) and **2010/01** [\[MSFT-RDL201001\]](#)

The **ScaleLabels.ShowEndLabels** element indicates whether the labels at the end of a [RadialScale](#) or [LinearScale](#) should be shown. The **ScaleLabels.ShowEndLabels** element is optional. If this element is present, its value MUST be a [Boolean \[XMLSCHEMA2-3.2.2\]](#) or an expression that evaluates to a **Boolean**. If this element is not present, its **Boolean** value is interpreted as false.

The following is the parent element of the **ScaleLabels.ShowEndLabels** element.

Parent elements
ScaleLabels

The following is the XML Schema definition of the **ScaleLabels.ShowEndLabels** element.

```
<xsd:element name="ShowEndLabels" type="xsd:string" minOccurs="0">
```

2.180.10 ScaleLabels.Style

Applies to RDL schemas 2008/01 [\[MSFT-RDL200801\]](#) and **2010/01** [\[MSFT-RDL201001\]](#)

The **ScaleLabels.Style** element specifies style properties for labels within a [RadialScale](#) or [LinearScale](#). This element is optional. This element is of type [Style](#).

The following is the parent element of the **ScaleLabels.Style** element.

Parent elements
ScaleLabels

The following is the XML Schema definition of the **ScaleLabels.Style** element.

```
<xsd:element name="Style" type="StyleType" minOccurs="0">
```

2.180.11 ScaleLabels.UseFontPercent

Applies to RDL schemas 2008/01 [MSFT-RDL200801] and 2010/01 [MSFT-RDL201001]

The **ScaleLabels.UseFontPercent** element specifies whether the font sizes for the labels within a [RadialScale](#) or a [LinearScale](#) are measured as a percentage of the parent font sizes or in the units specified by the [Style.FontSize](#) element of the [ScaleLabels.Style](#) element. This element is optional. If this element is present, its value MUST be a [Boolean \[XMLSCHEMA2-3.2.2\]](#) or an expression that evaluates to a **Boolean**. If this element is not present, its value is interpreted as false.

The following is the parent element of the **ScaleLabels.UseFontPercent** element.

Parent elements
ScaleLabels

The following is the XML Schema definition of the **ScaleLabels.UseFontPercent** element.

```
<xsd:element name="UseFontPercent" type="xsd:string" minOccurs="0">
```

2.181 ScalePin

Applies to RDL schemas 2008/01 [MSFT-RDL200801] and 2010/01 [MSFT-RDL201001]

The **ScalePin** element specifies a scale pin at one end of a [LinearScale](#) or [RadialScale](#) instance. The **ScalePin** element is optional. This element MUST be represented by one of the following:

- [LinearScale.MaximumPin](#)
- [LinearScale.MinimumPin](#)
- [RadialScale.MaximumPin](#)
- [RadialScale.MinimumPin](#)

The following are the parent and child elements of the **ScalePin** element.

Parent elements
LinearScale

Parent elements
RadialScale

Child elements
ScalePin.DistanceFromScale
ScalePin.EnableGradient
ScalePin.GradientDensity
ScalePin.Hidden
ScalePin.Length
ScalePin.Placement
ScalePin.Shape
ScalePin.Style
ScalePin.TickMarkImage
ScalePin.Width
ScalePin.Enable
ScalePin.Location
ScalePin.PinLabel

The following is the XML Schema definition of the **ScalePin** element.

```
<xsd:complexType name="ScalePinType">
  <xsd:choice minOccurs="0" maxOccurs="unbounded">
    <!--TickMarkStyleTypeStart-->
    <xsd:element name="Style" type="StyleType" minOccurs="0" />
    <xsd:element name="TickMarkImage" type="TopImageType" minOccurs="0" />
    <xsd:element name="DistanceFromScale" type="xsd:string" minOccurs="0" />
    <xsd:element name="Placement" type="xsd:string" minOccurs="0" />
    <xsd:element name="EnableGradient" type="xsd:string" minOccurs="0" />
    <xsd:element name="GradientDensity" type="xsd:string" minOccurs="0" />
    <xsd:element name="Length" type="xsd:string" minOccurs="0" />
    <xsd:element name="Width" type="xsd:string" minOccurs="0" />
    <xsd:element name="Shape" type="xsd:string" minOccurs="0" />
    <xsd:element name="Hidden" type="xsd:string" minOccurs="0" />
    <!--TickMarkStyleTypeEnd-->
    <xsd:element name="Location" type="xsd:string" minOccurs="0" />
    <xsd:element name="Enable" type="xsd:string" minOccurs="0" />
    <xsd:element name="PinLabel" type="PinLabelType" minOccurs="0" />
    <xsd:any namespace="##other" processContents="skip" />
  </xsd:choice>
  <xsd:anyAttribute namespace="##other" processContents="skip" />
</xsd:complexType>
```

</xsd:complexType>

2.181.1 ScalePin.DistanceFromScale

Applies to RDL schemas 2008/01 [\[MSFT-RDL200801\]](#) **and 2010/01** [\[MSFT-RDL201001\]](#)

The **ScalePin.DistanceFromScale** element specifies the distance from the [ScalePin](#) to a containing [RadialScale](#) or [LinearScale](#). The **ScalePin.DistanceFromScale** element is optional.

If this element is present, its value MUST be a [Float \[IEEE754\] \[XMLSCHEMA2-3.2.4\]](#) or an expression that evaluates to a **Float**.<27> If this element is not present, its value is interpreted as 0.

The following is the parent element of the **ScalePin.DistanceFromScale** element.

Parent elements
ScalePin

The following is the XML Schema definition of the **ScalePin.DistanceFromScale** element.

```
<xsd:element name="DistanceFromScale" type="xsd:string" minOccurs="0">
```

2.181.2 ScalePin.EnableGradient

Applies to RDL schemas 2008/01 [\[MSFT-RDL200801\]](#) **and 2010/01** [\[MSFT-RDL201001\]](#)

The **ScalePin.EnableGradient** element specifies whether a gradient effect is used for a [ScalePin](#). The **ScalePin.EnableGradient** element is optional. If this element is present, its value MUST be a [Boolean \[XMLSCHEMA2-3.2.2\]](#) or an expression that evaluates to a **Boolean**. If this element is not present, its value is interpreted as false.

Following is the parent element of the **ScalePin.EnableGradient** element.

Parent elements
ScalePin

The following is the XML Schema definition of the **ScalePin.EnableGradient** element.

```
<xsd:element name="EnableGradient" type="xsd:string" minOccurs="0" />
```

2.181.3 ScalePin.GradientDensity

Applies to RDL schemas 2008/01 [\[MSFT-RDL200801\]](#) **and 2010/01** [\[MSFT-RDL201001\]](#)

The **ScalePin.GradientDensity** element specifies the intensity of the gradient effect for a [ScalePin](#). This element is optional.

If the **ScalePin.GradientDensity** element is present, its value MUST be a [Float \[IEEE754\] \[XMLSCHEMA2-3.2.4\]](#) or an expression that evaluates to a **Float**. The value of this element MUST

be greater than or equal to 0 and less than or equal to 100, specifying the percentage of maximum density. If this element is not present, its value is interpreted as 30.

Following is the parent element of the **ScalePin.GradientDensity** element.

Parent elements
ScalePin

The following is the XML Schema definition of the **ScalePin.GradientDensity** element.

```
<xsd:element name="GradientDensity" type="xsd:string" minOccurs="0">
```

2.181.4 ScalePin.Hidden

Applies to RDL schemas 2008/01 [\[MSFT-RDL200801\]](#) and **2010/01** [\[MSFT-RDL201001\]](#)

The **ScalePin.Hidden** element specifies whether a [ScalePin](#) is hidden. The **ScalePin.Hidden** element is optional. If this element is present, its value MUST be a Boolean [\[XMLSCHEMA2-3.2.2\]](#) or an expression that evaluates to a **Boolean**. If this element is not present, its value is interpreted as false.

Following is the parent element of the **ScalePin.Hidden** element.

Parent elements
ScalePin

The following is the XML Schema definition of the **ScalePin.Hidden** element.

```
<xsd:element name="Hidden" type="xsd:string" minOccurs="0">
```

2.181.5 ScalePin.Length

Applies to RDL schemas 2008/01 [\[MSFT-RDL200801\]](#) and **2010/01** [\[MSFT-RDL201001\]](#)

The **ScalePin.Length** element specifies the length of the [ScalePin](#) as a percentage of the radius of a containing [RadialScale](#) or the minimum of the length and width of a containing [LinearScale](#). This element is optional.

If this element is present, its value MUST be a [Float](#) [\[XMLSCHEMA2-3.2.4\]](#) or an expression that evaluates to a **Float**. The value of this element MUST be greater than or equal to 0. [<28>](#) If this element is not present, its value is interpreted as 0.

The following is the parent element of the **ScalePin.Length** element.

Parent elements
ScalePin

The following is the XML Schema definition of the **ScalePin.Length** element.

```
<xsd:element name="Length" type="xsd:string" minOccurs="0">
```

2.181.6 ScalePin.Placement

Applies to RDL schemas 2008/01 [\[MSFT-RDL200801\]](#) and **2010/01** [\[MSFT-RDL201001\]](#)

The **ScalePin.Placement** element specifies where the [ScalePin](#) is placed relative to its associated [RadialScale](#) or [LinearScale](#). This element is optional. If this element is present, its value MUST be a [String \[XMLSCHEMA2-3.2.1\]](#) or an expression that evaluates to a **String**.

The value of this element MUST be one of the following or MUST be an expression that evaluates to one of the following:

Inside: The **ScalePin** is placed inside the [GaugeTickMarks](#) instances in the radial scale or linear scale.

Outside: The **ScalePin** is placed outside the **GaugeTickMarks** instances within the radial scale or linear scale.

Cross: The **ScalePin** is placed across the **GaugeTickMarks** instances within the radial scale or linear scale.

If the **ScalePin.Placement** element is not present, its value is interpreted as "Inside".

The following is the parent element of the **ScalePin.Placement** element.

Parent elements
ScalePin

The following is the XML Schema definition of the **ScalePin.Placement** element.

```
<xsd:element name="Placement" type="xsd:string" minOccurs="0">
```

2.181.7 ScalePin.Shape

Applies to RDL schemas 2008/01 [\[MSFT-RDL200801\]](#) and **2010/01** [\[MSFT-RDL201001\]](#)

The **ScalePin.Shape** element specifies the shape of a [ScalePin](#). This element is optional. If the **ScalePin.Shape** element is present, its value MUST be a [String \[XMLSCHEMA2-3.2.1\]](#) or an expression that evaluates to a **String**.

The value of this element MUST be one of the following or MUST be an expression that evaluates to one of the following:

Rectangle: The marker is of type "Rectangle".

Triangle: The marker is of type "Triangle".

Circle: The marker is of type "Circle".

Diamond: The marker is of type "Diamond".

Trapezoid: The marker is of type "Trapezoid".

Star: The marker is of type "Star".

Wedge: The marker is of type "Wedge".

Pentagon: The marker is of type "Pentagon".

None: The marker is of type "None".

If the **ScalePin.Shape** element is not present, its value is interpreted as "Rectangle".

The following is the parent element of the **ScalePin.Shape** element.

Parent elements
ScalePin

The following is the XML Schema definition of the **ScalePin.Shape** element.

```
<xsd:element name="Shape" type="xsd:string" minOccurs="0">
```

2.181.8 ScalePin.Style

Applies to RDL schemas 2008/01 [\[MSFT-RDL200801\]](#) **and 2010/01** [\[MSFT-RDL201001\]](#)

The **ScalePin.Style** element specifies style properties for the [ScalePin](#). The **ScalePin.Style** element is optional. This element is of type [Style](#).

The following is the parent element of the **ScalePin.Style** element.

Parent elements
ScalePin

The following is the XML Schema definition of the **ScalePin.Style** element.

```
<xsd:element name="Style" type="StyleType" minOccurs="0">
```

2.181.9 ScalePin.TickMarkImage

Applies to RDL schemas 2008/01 [\[MSFT-RDL200801\]](#) **and 2010/01** [\[MSFT-RDL201001\]](#)

The **ScalePin.TickMarkImage** element specifies the image to use for the [ScalePin](#). The **ScalePin.TickMarkImage** element is optional. This element is of type [TopImage](#).

The following is the parent element of the **ScalePin.TickMarkImage** element.

Parent elements
ScalePin

The following is the XML Schema definition of the **ScalePin.TickMarkImage** element.

```
<xsd:element name="TickMarkImage" type="TopImageType" minOccurs="0">
```

2.181.10 ScalePin.Width

Applies to RDL schemas 2008/01 [\[MSFT-RDL200801\]](#) **and 2010/01** [\[MSFT-RDL201001\]](#)

The **ScalePin.Width** element specifies the width of the [ScalePin](#) as a percentage of the radius of a containing [RadialScale](#) or the minimum of the length and width of a containing [LinearScale](#). This element is optional.

If this element is present, its value MUST be a [Float \[XMLSCHEMA2-3.2.4\]](#) or an expression that evaluates to a **Float**. The value of this element MUST be greater than or equal to 0. [<29>](#) If this element is not present, its value is interpreted as 0.

Following is the parent element of the **ScalePin.Width** element.

Parent elements
ScalePin

The following is the XML Schema definition of the **ScalePin.Width** element.

```
<xsd:element name="Width" type="xsd:string" minOccurs="0">
```

2.181.11 ScalePin.Enable

Applies to RDL schemas 2008/01 [\[MSFT-RDL200801\]](#) **and 2010/01** [\[MSFT-RDL201001\]](#)

The **ScalePin.Enable** element specifies that a [ScalePin](#) instance is enabled. The **ScalePin.Enable** element is optional. If this element is present, its value MUST be a [Boolean \[XMLSCHEMA2-3.2.2\]](#) or an expression that evaluates to a **Boolean**. If this element is not present, its value MUST be false.

Following is the parent element of the **ScalePin.Enable** element.

Parent elements
ScalePin

The following is the XML Schema definition of the **ScalePin.Enable** element.

```
<xsd:element name="Enable" type="xsd:string" minOccurs="0">
```

2.181.12 ScalePin.Location

Applies to RDL schemas 2008/01 [\[MSFT-RDL200801\]](#) **and 2010/01** [\[MSFT-RDL201001\]](#)

The **ScalePin.Location** element specifies the location of a [ScalePin](#), relative to the start or end of the containing [RadialScale](#) or [LinearScale](#).

The **ScalePin.Location** element is optional. If this element is present, its value MUST be a [Float \[XMLSCHEMA2-3.2.4\]](#) or an expression that evaluates to a **Float**. The value of this element is

interpreted in units of degrees for a radial scale, and in terms of percentage for a linear scale. If this element is not present, its value is interpreted as "5".

The following is the parent element of the **ScalePin.Location** element.

Parent elements
ScalePin

The following is the XML Schema definition of the **ScalePin.Location** element.

```
<xsd:element name="Location" type="xsd:string" minOccurs="0">
```

2.181.13 ScalePin.PinLabel

Applies to RDL schemas 2008/01 [\[MSFT-RDL200801\]](#) and **2010/01** [\[MSFT-RDL201001\]](#)

The **ScalePin.PinLabel** element specifies a label for a [ScalePin](#). The **ScalePin.PinLabel** element is optional. This element is of type [PinLabel](#).

The following is the parent element of the **ScalePin.PinLabel** element.

Parent elements
ScalePin

The following is the XML Schema definition of the **ScalePin.PinLabel** element.

```
<xsd:element name="PinLabel" type="PinLabelType" minOccurs="0">
```

2.182 PinLabel

Applies to RDL schemas 2008/01 [\[MSFT-RDL200801\]](#) and **2010/01** [\[MSFT-RDL201001\]](#)

The **PinLabel** element specifies a label for a [ScalePin](#). This element is optional.

The following are the parent and child elements of the **PinLabel** element.

Parent elements
ScalePin

Child elements
PinLabel.AllowUpsideDown
PinLabel.DistanceFromScale
PinLabel.FontAngle
PinLabel.Placement

Child elements
PinLabel.RotateLabel
PinLabel.Style
PinLabel.Text
PinLabel.UseFontPercent

The following is the XML Schema definition of the **PinLabel** element.

```
<xsd:complexType name="PinLabelType">
  <xsd:choice minOccurs="0" maxOccurs="unbounded">
    <xsd:element name="Style" type="StyleType" minOccurs="0" />
    <xsd:element name="Text" type="xsd:string" minOccurs="0" />
    <xsd:element name="AllowUpsideDown" type="xsd:string" minOccurs="0" />
    <xsd:element name="DistanceFromScale" type="xsd:string" minOccurs="0" />
    <xsd:element name="FontAngle" type="xsd:string" minOccurs="0" />
    <xsd:element name="Placement" type="xsd:string" minOccurs="0" />
    <xsd:element name="RotateLabel" type="xsd:string" minOccurs="0" />
    <xsd:element name="UseFontPercent" type="xsd:string" minOccurs="0" />
    <xsd:any namespace="##other" processContents="skip" />
  </xsd:choice>
  <xsd:anyAttribute namespace="##other" processContents="skip" />
</xsd:complexType>
```

2.182.1 PinLabel.AllowUpsideDown

Applies to RDL schemas 2008/01 [\[MSFT-RDL200801\]](#) **and 2010/01** [\[MSFT-RDL201001\]](#)

The **PinLabel.AllowUpsideDown** element specifies whether a [PinLabel](#) instance can be rotated by more than 90 degrees. This element is optional. This element is ignored if the associated **PinLabel** instance is not within a [RadialScale](#).

If the **PinLabel.AllowUpsideDown** element is present, its value MUST be a [Boolean](#) [\[XMLSCHEMA2-3.2.2\]](#) or an expression that evaluates to a **Boolean**. If this element is not present, its value is interpreted as false.

The following is the parent element of the **PinLabel.AllowUpsideDown** element.

Parent elements
PinLabel

The following is the XML Schema definition of the **PinLabel.AllowUpsideDown** element.

```
<xsd:element name="AllowUpsideDown" type="xsd:string" minOccurs="0">
```

2.182.2 PinLabel.DistanceFromScale

Applies to RDL schemas 2008/01 [\[MSFT-RDL200801\]](#) **and 2010/01** [\[MSFT-RDL201001\]](#)

The **PinLabel.DistanceFromScale** element specifies the distance of a [PinLabel](#) instance to an associated [RadialScale](#) or [LinearScale](#) element, as a percentage of the radius for **RadialScale** instances or length for **LinearScale** instances.

The **PinLabel.DistanceFromScale** element is optional. If this element is present, its value MUST be a [Float \[XMLSCHEMA2-3.2.4\]](#) or an expression that evaluates to a **Float.<30>**. If this element is not present, its value is interpreted as 0.

The following is the parent element of the **PinLabel.DistanceFromScale** element.

Parent elements
PinLabel

The following is the XML Schema definition of the **PinLabel.DistanceFromScale** element.

```
<xsd:element name="DistanceFromScale" type="xsd:string" minOccurs="0">
```

2.182.3 PinLabel.FontAngle

Applies to RDL schemas 2008/01 [MSFT-RDL200801] and 2010/01 [MSFT-RDL201001]

The **PinLabel.FontAngle** element specifies, in degrees, the angle of rotation for the text within a [PinLabel](#) instance. The **PinLabel.FontAngle** element is optional. If this element is present, its value MUST be a [Float \[XMLSCHEMA2-3.2.4\]](#) or an expression that evaluates to a **Float**. The value of this element MUST be greater than or equal to 0 and less than or equal to 360. If this element is not present, its value is interpreted as 0.

The following is the parent element of the **PinLabel.FontAngle** element.

Parent elements
PinLabel

The following is the XML Schema definition of the **PinLabel.FontAngle** element.

```
<xsd:element name="FontAngle" type="xsd:string" minOccurs="0">
```

2.182.4 PinLabel.Placement

Applies to RDL schemas 2008/01 [MSFT-RDL200801] and 2010/01 [MSFT-RDL201001]

The **PinLabel.Placement** element specifies where a [PinLabel](#) instance should be placed relative to a [RadialScale](#) or [LinearScale](#) element. The **PinLabel.Placement** element is optional.

If the **PinLabel.Placement** element is present, its value MUST be a [String \[XMLSCHEMA2-3.2.1\]](#) or an expression that evaluates to a **String**. The value of this element MUST be one of the following or MUST be an expression that evaluates to one of the following:

Inside: The **PinLabel** instance is placed inside the [GaugeTickMarks](#) instances within the **RadialScale** or **LinearScale** instance.

Outside: The **PinLabel** instance is placed outside the **GaugeTickMarks** instances within the **RadialScale** or **LinearScale** instance.

Cross: The **PinLabel** instance is across the **GaugeTickMarks** instances within the **RadialScale** or **LinearScale** instance.

If the **PinLabel.Placement** element is not present, its value is interpreted as "Inside".

The following is the parent element of the **PinLabel.Placement** element.

Parent elements
PinLabel

The following is the XML Schema definition of the **PinLabel.Placement** element.

```
<xsd:element name="Placement" type="xsd:string" minOccurs="0">
```

2.182.5 PinLabel.RotateLabel

Applies to RDL schemas 2008/01 [\[MSFT-RDL200801\]](#) and **2010/01** [\[MSFT-RDL201001\]](#)

The **PinLabel.RotateLabel** element specifies whether a [PinLabel](#) instance rotates along with its associated [RadialScale](#) or [LinearScale](#) element. The **PinLabel.RotateLabel** element is ignored if the associated **PinLabel** element is not a descendant of a **RadialScale** element.

The **PinLabel.RotateLabel** element is optional. If this element is present, its value MUST be a [Boolean](#) [\[XMLSCHEMA2-3.2.2\]](#) or an expression that evaluates to a **Boolean**. If this element is not present, its value is interpreted as false.

The following is the parent element of the **PinLabel.RotateLabel** element.

Parent elements
PinLabel

The following is the XML Schema definition of the **PinLabel.RotateLabel** element.

```
<xsd:element name="RotateLabel" type="xsd:string" minOccurs="0">
```

2.182.6 PinLabel.Style

Applies to RDL schemas 2008/01 [\[MSFT-RDL200801\]](#) and **2010/01** [\[MSFT-RDL201001\]](#)

The **PinLabel.Style** element specifies style properties for a [PinLabel](#) instance. The **PinLabel.Style** element is of type [Style](#).

The following is the parent element of the **PinLabel.Style** element.

Parent elements
PinLabel

The following is the XML Schema definition of the **PinLabel.Style** element.

```
<xsd:element name="Style" type="StyleType" minOccurs="0">
```

2.182.7 PinLabel.Text

Applies to RDL schemas 2008/01 [\[MSFT-RDL200801\]](#) **and 2010/01** [\[MSFT-RDL201001\]](#)

The **PinLabel.Text** element specifies the text for a [PinLabel](#) instance. The **PinLabel.Text** element is optional. If this element is present, its value MUST be a [String \[XMLSCHEMA2-3.2.1\]](#) or an expression that evaluates to a **String**.

The following is the parent element of the **PinLabel.Text** element.

Parent elements
PinLabel

The following is the XML Schema definition of the **PinLabel.Text** element.

```
<xsd:element name="Text" type="xsd:string" minOccurs="0">
```

2.182.8 PinLabel.UseFontPercent

Applies to RDL schemas 2008/01 [\[MSFT-RDL200801\]](#) **and 2010/01** [\[MSFT-RDL201001\]](#)

The **PinLabel.UseFontPercent** element specifies whether the font size for a [PinLabel](#) instance is measured as a percentage of the font size of its ancestor [RadialScale](#) or [LinearScale](#) element or, if set to false, is measured in the units specified by the [Style.FontSize](#) element of the [PinLabel.Style](#) element.

The **PinLabel.UseFontPercent** element is optional. If this element is present, its value MUST be a [Boolean \[XMLSCHEMA2-3.2.2\]](#) or an expression that evaluates to a **Boolean**. If this element is not present, its value is interpreted as false.

The following is the parent element of the **PinLabel.UseFontPercent** element.

Parent elements
PinLabel

The following is the XML Schema definition of the **PinLabel.UseFontPercent** element.

```
<xsd:element name="UseFontPercent" type="xsd:string" minOccurs="0">
```

2.183 ScaleRanges

Applies to RDL schemas 2008/01 [\[MSFT-RDL200801\]](#) **and 2010/01** [\[MSFT-RDL201001\]](#)

The **ScaleRanges** element specifies a set of [ScaleRange](#) instances for a [RadialScale](#) or a [LinearScale](#). The **ScaleRanges** element MUST contain at least one [ScaleRanges.ScaleRange](#) instance.

The following are the parent and child elements for the **ScaleRanges** element.

Parent elements
LinearScale
RadialScale

Child elements
ScaleRanges.ScaleRange

The following is the XML Schema definition of the **ScaleRanges** element.

```
<xsd:complexType name="ScaleRangesType">
  <xsd:sequence>
    <xsd:element name="ScaleRange" type="ScaleRangeType" minOccurs="1"
      maxOccurs="unbounded" />
  </xsd:sequence>
  <xsd:anyAttribute namespace="##other" processContents="skip" />
</xsd:complexType>
```

2.183.1 ScaleRanges.ScaleRange

Applies to RDL schemas 2008/01 [\[MSFT-RDL200801\]](#) and **2010/01** [\[MSFT-RDL201001\]](#)

The **ScaleRanges.ScaleRange** element specifies a range to display on a [RadialScale](#) or a [LinearScale](#). This element MUST be specified. This element is of type [ScaleRange](#).

The following is the parent element of the **ScaleRanges.ScaleRange** element.

Parent elements
ScaleRanges

The following is the XML Schema definition of the **ScaleRanges.ScaleRange** element.

```
<xsd:element name="ScaleRange" type="ScaleRangeType" minOccurs="1"
  maxOccurs="unbounded" />
```

2.184 ScaleRange

Applies to RDL schemas 2008/01 [\[MSFT-RDL200801\]](#) and **2010/01** [\[MSFT-RDL201001\]](#)

The **ScaleRange** element specifies a range to be drawn against a [RadialScale](#) or a [LinearScale](#). This element MUST be specified at least once within a [ScaleRanges](#) collection.

The following are the parent elements, attributes, and child elements of the **ScaleRange** element.

Parent elements
ScaleRanges

Attributes
ScaleRange.Name

Child elements
ScaleRange.ActionInfo
ScaleRange.BackgroundGradientType
ScaleRange.DistanceFromScale
ScaleRange.EndValue
ScaleRange.EndWidth
ScaleRange.Hidden
ScaleRange.InRangeBarPointerColor
ScaleRange.InRangeLabelColor
ScaleRange.InRangeTickMarksColor
ScaleRange.Placement
ScaleRange.StartValue
ScaleRange.StartWidth
ScaleRange.Style
ScaleRange.ToolTip

The following is the XML Schema definition of the **ScaleRange** element.

```
<xsd:complexType name="ScaleRangeType">
  <xsd:choice minOccurs="0" maxOccurs="unbounded">
    <xsd:element name="Style" type="StyleType" minOccurs="0" />
    <xsd:element name="BackgroundGradientType" type="xsd:string" minOccurs="0" />
    <xsd:element name="ActionInfo" type="ActionInfoType" minOccurs="0" />
    <xsd:element name="ToolTip" type="xsd:string" minOccurs="0" />
    <xsd:element name="StartValue" type="GaugeInputValueType" minOccurs="0" />
    <xsd:element name="EndValue" type="GaugeInputValueType" minOccurs="0" />
    <xsd:element name="StartWidth" type="xsd:string" minOccurs="0" />
    <xsd:element name="EndWidth" type="xsd:string" minOccurs="0" />
    <xsd:element name="DistanceFromScale" type="xsd:string" minOccurs="0" />
    <xsd:element name="InRangeBarPointerColor" type="xsd:string" minOccurs="0" />
    <xsd:element name="InRangeLabelColor" type="xsd:string" minOccurs="0" />
  </xsd:choice>
</xsd:complexType>
```

```

    <xsd:element name="InRangeTickMarksColor" type="xsd:string" minOccurs="0" />
    <xsd:element name="Placement" type="xsd:string" minOccurs="0" />
    <xsd:element name="Hidden" type="xsd:string" minOccurs="0" />
    <xsd:any namespace="##other" processContents="skip" />
  </xsd:choice>
  <xsd:attribute name="Name" type="xsd:normalizedString" use="required" />
  <xsd:anyAttribute namespace="##other" processContents="skip" />
</xsd:complexType>

```

2.184.1 ScaleRange.Name

Applies to RDL schemas 2008/01 [MSFT-RDL200801] and 2010/01 [MSFT-RDL201001]

The **ScaleRange.Name** attribute specifies the name for a [ScaleRange](#). This attribute **MUST** be specified. The value of this attribute **MUST** be a case-sensitive CLS-compliant identifier [\[UTR15\]](#) that is unique within a [ScaleRanges](#) collection.

The following is the parent element of the **ScaleRange.Name** attribute.

Parent elements
ScaleRange

The following is the XSD Schema definition of the **ScaleRange.Name** attribute.

```
<xsd:attribute name="Name" type="xsd:normalizedString" use="required" />
```

2.184.2 ScaleRange.ActionInfo

Applies to RDL schemas 2008/01 [MSFT-RDL200801] and 2010/01 [MSFT-RDL201001]

The **ScaleRange.ActionInfo** element specifies the action properties for a [ScaleRange](#) instance. The **ScaleRange.ActionInfo** element is optional. This element is of type [ActionInfo](#).

The following is the parent element of the **ScaleRange.ActionInfo** element.

Parent elements
ScaleRange

The following is the XML Schema definition of the **ScaleRange.ActionInfo** element.

```
<xsd:element name="ActionInfo" type="ActionInfoType" minOccurs="0">
```

2.184.3 ScaleRange.BackgroundGradientType

Applies to RDL schemas 2008/01 [MSFT-RDL200801] and 2010/01 [MSFT-RDL201001]

The **ScaleRange.BackgroundGradientType** element specifies the type of background gradient to use against a [ScaleRange](#) instance. The **ScaleRange.BackgroundGradientType** element is optional.

If the **ScaleRange.BackgroundGradientType** element is present, its value MUST be a [String \[XMLSCHEMA2-3.2.1\]](#) or an expression that evaluates to a **String**. This element MUST be used instead of the [Style.BackgroundGradientType](#) element for a **ScaleRange** instance. The value of the **ScaleRange.BackgroundGradientType** element MUST be one of the following:

StartToEnd: Specifies a gradient from the start of the range to the end of the range.

LeftRight: Specifies a gradient from left to right.

TopBottom: Specifies a gradient from top to bottom.

Center: Specifies a gradient spread out from the center.

DiagonalLeft: Specifies a gradient from top left to bottom right.

DiagonalRight: Specifies a gradient from top right to bottom left.

HorizontalCenter: Specifies a gradient from center to left and right.

VerticalCenter: Specifies a gradient from center to top and bottom.

None: Specifies that the gradient is disabled.

If the **ScaleRange.BackgroundGradientType** element is not present, its value is interpreted as "StartToEnd".

The following is the parent element of the **ScaleRange.BackgroundGradientType** element.

Parent elements
ScaleRange

The following is the XML Schema definition of the **ScaleRange.BackgroundGradientType** element.

```
<xsd:element name="BackgroundGradientType" type="xsd:string" minOccurs="0" />
```

2.184.4 ScaleRange.DistanceFromScale

Applies to RDL schemas 2008/01 [MSFT-RDL200801] and 2010/01 [MSFT-RDL201001]

The **ScaleRange.DistanceFromScale** element specifies the distance from the [ScaleRange](#) instance to the containing [RadialScale](#) or [LinearScale](#), as a percentage of the size of the radial scale or linear scale.

The **ScaleRange.DistanceFromScale** element is optional. If this element is present, its value MUST be a [Float \[XMLSCHEMA2-3.2.4\]](#) or an expression that evaluates to a **Float**.<31> If this element is not present, its value is interpreted as 10.

The following is the parent element of the **ScaleRange.DistanceFromScale** element.

Parent elements
ScaleRange

The following is the XML Schema definition of the **ScaleRange.DistanceFromScale** element.

```
<xsd:element name="DistanceFromScale" type="xsd:string" minOccurs="0">
```

2.184.5 ScaleRange.EndValue

Applies to RDL schemas 2008/01 [[MSFT-RDL200801](#)] **and 2010/01** [[MSFT-RDL201001](#)]

The **ScaleRange.EndValue** element specifies the ending value of a [ScaleRange](#) instance. The **ScaleRange.EndValue** element is optional. This element is of type [GaugeInputValue](#).

The following is the parent element of the **ScaleRange.EndValue** element.

Parent elements
ScaleRange

The following is the XML Schema definition of the **ScaleRange.EndValue** element.

```
<xsd:element name="EndValue" type="GaugeInputValueType" minOccurs="0">
```

2.184.6 ScaleRange.EndWidth

Applies to RDL schemas 2008/01 [[MSFT-RDL200801](#)] **and 2010/01** [[MSFT-RDL201001](#)]

The **ScaleRange.EndWidth** element specifies the width of a [ScaleRange](#) at its end, as a percentage of the size of the parent [RadialScale](#) or [LinearScale](#) element. The **ScaleRange.EndWidth** element is optional.

If the **ScaleRange.EndWidth** element is present, its value MUST be a [Float](#) [[XMLSCHEMA2-3.2.4](#)] or an expression that evaluates to a **Float**. The value of this element MUST be greater than or equal to 0. [<32>](#) If this element is not present, its value is interpreted as 0.

The following is the parent element of the **ScaleRange.EndWidth** element.

Parent elements
ScaleRange

The following is the XML Schema definition of the **ScaleRange.EndWidth** element.

```
<xsd:element name="EndWidth" type="xsd:string" minOccurs="0">
```

2.184.7 ScaleRange.Hidden

Applies to RDL schemas 2008/01 [[MSFT-RDL200801](#)] **and 2010/01** [[MSFT-RDL201001](#)]

The **ScaleRange.Hidden** element specifies whether a [ScaleRange](#) instance is hidden. The **ScaleRange.Hidden** element is optional. If this element is present, its value MUST be a [Boolean](#) [[XMLSCHEMA2-3.2.2](#)] or an expression that evaluates to a **Boolean**. If this element is not present, its value is interpreted as false.

The following is the parent element of the **ScaleRange.Hidden** element.

Parent elements
ScaleRange

The following is the XML Schema definition of the **ScaleRange.Hidden** element.

```
<xsd:element name="Hidden" type="xsd:string" minOccurs="0">
```

2.184.8 ScaleRange.InRangeBarPointerColor

Applies to RDL schemas 2008/01 [\[MSFT-RDL200801\]](#) **and 2010/01** [\[MSFT-RDL201001\]](#)

The **ScaleRange.InRangeBarPointerColor** element specifies the color of a "bar" type [LinearPointer](#) or [RadialPointer](#) if the linear pointer or **radial pointer** falls within a [ScaleRange](#) instance within the same [RadialScale](#) or [LinearScale](#) element.

The **ScaleRange.InRangeBarPointerColor** element is optional. If this element is present, its value MUST be an [RdlColor](#) or an expression that evaluates to an **RdlColor**.

The following is the parent element of the **ScaleRange.InRangeBarPointerColor** element.

Parent elements
ScaleRange

The following is the XML Schema definition of the **ScaleRange.InRangeBarPointerColor** element.

```
<xsd:element name="InRangeBarPointerColor" type="xsd:string" minOccurs="0" />
```

2.184.9 ScaleRange.InRangeLabelColor

Applies to RDL schemas 2008/01 [\[MSFT-RDL200801\]](#) **and 2010/01** [\[MSFT-RDL201001\]](#)

The **ScaleRange.InRangeLabelColor** element specifies the color of any labels that are specified by a [ScaleLabels](#) instance that falls within a [ScaleRange](#) instance. The **ScaleRange.InRangeLabelColor** element is optional. If this element is present, its value MUST be an [RdlColor](#) or an expression that evaluates to an **RdlColor**.

The following is the parent element of the **ScaleRange.InRangeLabelColor** element.

Parent elements
ScaleRange

The following is the XML Schema definition of the **ScaleRange.InRangeLabelColor** element.

```
<xsd:element name="InRangeLabelColor" type="xsd:string" minOccurs="0">
```

2.184.10 ScaleRange.InRangeTickMarksColor

Applies to RDL schemas 2008/01 [\[MSFT-RDL200801\]](#) **and 2010/01** [\[MSFT-RDL201001\]](#)

The **ScaleRange.InRangeTickMarksColor** element specifies the color of tick marks that fall within a [ScaleRange](#). The **ScaleRange.InRangeTickMarksColor** element is optional. If this element is present, its value MUST be an [RdlColor](#) or an expression that evaluates to an **RdlColor**.

The following is the parent element of the **ScaleRange.InRangeTickMarksColor** element.

Parent elements
ScaleRange

The following is the XML Schema definition of the **ScaleRange.InRangeTickMarksColor** element.

```
<xsd:element name="InRangeTickMarksColor" type="xsd:string" minOccurs="0" />
```

2.184.11 ScaleRange.Placement

Applies to RDL schemas 2008/01 [\[MSFT-RDL200801\]](#) **and 2010/01** [\[MSFT-RDL201001\]](#)

The **ScaleRange.Placement** element specifies where the [ScaleRange](#) in a [RadialScale](#) or [LinearScale](#) should be placed. This element is optional.

If the **ScaleRange.Placement** element is present, its value MUST be a [String \[XMLSCHEMA2-3.2.1\]](#) or an expression that evaluates to a **String**. The value of this element MUST be one of the following or MUST be an expression that evaluates to one of the following:

Inside: The **ScaleRange** instance is placed inside [GaugeTickMarks](#) instances within the **RadialScale** or **LinearScale** element.

Outside: The **ScaleRange** instance is placed outside **GaugeTickMarks** instances within the **RadialScale** or **LinearScale** element.

Cross: The **ScaleRange** instance is across **GaugeTickMarks** instances within the **RadialScale** or **LinearScale** element.

If the **ScaleRange.Placement** element is not present, its value is interpreted as "Inside".

The following is the parent element of the **ScaleRange.Placement** element.

Parent elements
ScaleRange

The following is the XML Schema definition of the **ScaleRange.Placement** element.

```
<xsd:element name="Placement" type="xsd:string" minOccurs="0">
```

2.184.12 ScaleRange.StartValue

Applies to RDL schemas 2008/01 [\[MSFT-RDL200801\]](#) **and 2010/01** [\[MSFT-RDL201001\]](#)

The **ScaleRange.StartValue** element specifies the starting value for a [ScaleRange](#). The **ScaleRange.StartValue** element is optional. This element is of type [GaugeInputValue](#).

The following is the parent element of the **ScaleRange.StartValue** element.

Parent elements
ScaleRange

The following is the XML Schema definition of the **ScaleRange.StartValue** element.

```
<xsd:element name="StartValue" type="GaugeInputValueType" minOccurs="0">
```

2.184.13 ScaleRange.StartWidth

Applies to RDL schemas 2008/01 [\[MSFT-RDL200801\]](#) **and 2010/01** [\[MSFT-RDL201001\]](#)

The **ScaleRange.StartWidth** element specifies the width of a [ScaleRange](#) at its start, as a percentage of the size of the containing [RadialScale](#) or [LinearScale](#) element. This element is optional.

If the **ScaleRange.StartWidth** element is present, its value MUST be a [Float](#) [\[XMLSCHEMA2-3.2.4\]](#) or an expression that evaluates to a **Float**. The value of this element MUST be greater than or equal to 0. [<33>](#) If this element is not present, its value is interpreted as 0.

The following is the parent element of the **ScaleRange.StartWidth** element.

Parent elements
ScaleRange

The following is the XML Schema definition of the **ScaleRange.StartWidth** element.

```
<xsd:element name="StartWidth" type="xsd:string" minOccurs="0">
```

2.184.14 ScaleRange.Style

Applies to RDL schemas 2008/01 [\[MSFT-RDL200801\]](#) **and 2010/01** [\[MSFT-RDL201001\]](#)

The **ScaleRange.Style** element specifies style properties for a [ScaleRange](#) instance. The **ScaleRange.Style** element is optional. This element is of type [Style](#).

The following is the parent element of the **ScaleRange.Style** element.

Parent elements
ScaleRange

The following is the XML Schema definition of the **ScaleRange.Style** element.

```
<xsd:element name="Style" type="StyleType" minOccurs="0">
```

2.184.15 ScaleRange.ToolTip

Applies to RDL schemas 2008/01 [\[MSFT-RDL200801\]](#) **and 2010/01** [\[MSFT-RDL201001\]](#)

The **ScaleRange.ToolTip** element specifies the tooltip text for a [ScaleRange](#) instance. The **ScaleRange.ToolTip** element is optional. If this element is present, its value MUST be a [String \[XMLSCHEMA2-3.2.1\]](#) or an expression that evaluates to a **String**.

The following are the parent elements of the **ScaleRange.ToolTip** element.

Parent elements
ScaleRange

The following is the XML Schema definition of the **ScaleRange.ToolTip** element.

```
<xsd:element name="ToolTip" type="xsd:string" minOccurs="0">
```

2.185 TopImage

Applies to RDL schemas 2008/01 [MSFT-RDL200801] and 2010/01 [MSFT-RDL201001]

The **TopImage** element specifies an image to be displayed on top of a [LinearGauge](#) or a [RadialGauge](#). This element is optional.

The following are the parent and child elements for the **TopImage** element.

Parent elements
GaugePanel
LinearGauge
TickMarkStyle
GaugeTickMarks
ScalePin
RadialGauge

Child elements
TopImage.MIMETYPE
TopImage.Source
TopImage.TransparentColor
TopImage.Value
TopImage.HueColor

The following is the XML Schema definition of the **TopImage** element.

```
<xsd:complexType name="TopImageType">
  <xsd:choice minOccurs="0" maxOccurs="unbounded">
```

```

<!--BaseGaugeImageTypeStart-->
  <xsd:element name="Source" type="xsd:string" minOccurs="1" />
  <xsd:element name="Value" type="xsd:string" minOccurs="1" />
  <xsd:element name="MIMETYPE" type="xsd:string" minOccurs="0" />
  <xsd:element name="TransparentColor" type="xsd:string" minOccurs="0" />
<!--BaseGaugeImageTypeEnd-->
  <xsd:element name="HueColor" type="xsd:string" minOccurs="0" />
  <xsd:any namespace="##other" processContents="skip" />
</xsd:choice>
<xsd:anyAttribute namespace="##other" processContents="skip" />
</xsd:complexType>

```

2.185.1 TopImage.MIMETYPE

Applies to RDL schemas 2008/01 [\[MSFT-RDL200801\]](#) **and 2010/01** [\[MSFT-RDL201001\]](#)

The **TopImage.MIMETYPE** element specifies the MIME [\[RFC1341\]](#) [\[RFC1521\]](#) [\[RFC2045\]](#) [\[RFC2046\]](#) of a [TopImage](#) instance. The **TopImage.MIMETYPE** element is optional. If this element is present, its value **MUST** be a [ReportMIMETYPE](#). If the peer element [TopImage.Source](#) is set to a value other than "Database", the **TopImage.MIMETYPE** element is ignored.

The following is the parent element of the **TopImage.MIMETYPE** element.

Parent elements
TopImage

The following is the XML Schema definition of the **TopImage.MIMETYPE** element.

```
<xsd:element name="MIMETYPE" type="xsd:string" minOccurs="0">
```

2.185.2 TopImage.Source

Applies to RDL schemas 2008/01 [\[MSFT-RDL200801\]](#) **and 2010/01** [\[MSFT-RDL201001\]](#)

The **TopImage.Source** element specifies the type of source that is associated with a [TopImage](#) instance. The **TopImage.Source** element **MUST** be specified. The value of this element **MUST** be a [String \[XMLSCHEMA2-3.2.1\]](#) or an expression that evaluates to a **String**. The value of this element **MUST** be one of the following or **MUST** be an expression that evaluates to one of the following:

External: Specifies that the peer [TopImage.Value](#) element **MUST** contain a **String** constant or expression that evaluates to the location of an image.

Embedded: Specifies that the peer **TopImage.Value** element **MUST** contain a **String** constant or expression that evaluates to the name of an [EmbeddedImage](#) instance within the report.

Database: Specifies that the peer **TopImage.Value** element **MUST** contain an expression (for example, a field in the database) that evaluates to the binary data for an image.

The following is the parent element of the **TopImage.Source** element.

Parent elements
TopImage

The following is the XML Schema definition of the **TopImage.Source** element.

```
<xsd:element name="Source" type="xsd:string" minOccurs="1">
```

2.185.3 TopImage.TransparentColor

Applies to RDL schemas 2008/01 [\[MSFT-RDL200801\]](#) **and 2010/01** [\[MSFT-RDL201001\]](#)

The **TopImage.TransparentColor** element specifies the color to treat as transparent in a [TopImage](#) instance. The **TopImage.TransparentColor** element is optional. If this element is present, its value MUST be an [RdlColor](#) value or an expression that evaluates to an **RdlColor**.

The following is the parent element of the **TopImage.TransparentColor** element.

Parent elements
TopImage

The following is the XML Schema definition of the **TopImage.TransparentColor** element.

```
<xsd:element name="TransparentColor" type="xsd:string" minOccurs="0">
```

2.185.4 TopImage.Value

Applies to RDL schemas 2008/01 [\[MSFT-RDL200801\]](#) **and 2010/01** [\[MSFT-RDL201001\]](#)

The **TopImage.Value** element specifies either the location or the actual data of an image, depending on the value of the peer [TopImage.Source](#) element. The **TopImage.Value** element MUST be specified.

If the peer **TopImage.Source** element is set to "External" and the value of **TopImage.Value** is non-empty, then the value of **TopImage.Value** MUST be a constant [String \[XMLSCHEMA2-3.2.1\]](#) value or an expression that evaluates to the location of an image. This location MUST be a [ReportPath](#) or [RdlURL](#) value.

If the peer **TopImage.Source** element is set to "Embedded" and the value of **TopImage.Value** is non-empty, then the value of **TopImage.Value** MUST be a constant **String** value or an expression that evaluates to the name of an [EmbeddedImage](#) in the report.

If the peer **TopImage.Source** element is set to "Database" and the value of **TopImage.Value** is non-empty, then the value of **TopImage.Value** MUST be an expression that evaluates to the binary data for an image.

If this element has an empty value, the image MUST NOT be displayed.

The following is the parent element of the **TopImage.Value** element.

Parent elements
TopImage

The following is the XML Schema definition of the **TopImage.Value** element.

```
<xsd:element name="Value" type="xsd:string" minOccurs="1">
```

2.185.5 TopImage.HueColor

Applies to RDL schemas 2008/01 [\[MSFT-RDL200801\]](#) and **2010/01** [\[MSFT-RDL201001\]](#)

The **TopImage.HueColor** element specifies the color with which to tint a [TopImage](#). The **TopImage.HueColor** element is optional. If this element is present, its value MUST be an [RdlColor](#) or an expression that evaluates to an **RdlColor**.

The following is the parent element of the **TopImage.HueColor** element.

Parent elements
TopImage

The following is the XML Schema definition of the **TopImage.HueColor** element.

```
<xsd:element name="HueColor" type="xsd:string" minOccurs="0">
```

2.186 NumericIndicators

Applies to RDL schemas 2008/01 [\[MSFT-RDL200801\]](#) and **2010/01** [\[MSFT-RDL201001\]](#)

The **NumericIndicators** element is ignored.

The following are the parent and child elements of the **NumericIndicators** element.

Parent elements
GaugePanel

Child elements
NumericIndicator

The following is the XML Schema definition of the **NumericIndicators** element.

```
<xsd:complexType name="NumericIndicatorsType">
  <xsd:sequence>
    <xsd:element name="NumericIndicator" type="NumericIndicatorType"
      minOccurs="1" maxOccurs="unbounded" />
  </xsd:sequence>
  <xsd:anyAttribute namespace="##other" processContents="skip" />
</xsd:complexType>
```

2.186.1 NumericIndicators.NumericIndicator

Applies to RDL schemas 2008/01 [\[MSFT-RDL200801\]](#) and **2010/01** [\[MSFT-RDL201001\]](#)

The **NumericIndicators.NumericIndicator** element is ignored.

The following is the parent element of the **NumericIndicators.NumericIndicator** element.

Parent elements
NumericIndicators

The following is the XML Schema definition of the **NumericIndicators.NumericIndicator** element.

```
<xsd:element name="NumericIndicator" type="NumericIndicatorType" minOccurs="1"
maxOccurs="unbounded" />
```

2.187 NumericIndicator

Applies to RDL schemas 2008/01 [\[MSFT-RDL200801\]](#) and **2010/01** [\[MSFT-RDL201001\]](#)

The **NumericIndicator** element is ignored.

The following are the parent elements, attributes, and child elements of the **NumericIndicator** element.

Parent elements
NumericIndicators

Attributes
NumericIndicator.Name

Child elements
NumericIndicator.ActionInfo
NumericIndicator.Height
NumericIndicator.Hidden
NumericIndicator.Left
NumericIndicator.ParentItem
NumericIndicator.ToolTip
NumericIndicator.Top
NumericIndicator.Width
NumericIndicator.ZIndex
NumericIndicator.DecimalDigitColor

Child elements
NumericIndicator.DecimalDigits
NumericIndicator.DigitColor
NumericIndicator.Digits
NumericIndicator.GaugeInputValue
NumericIndicator.IndicatorStyle
NumericIndicator.LedDimColor
NumericIndicator.MaximumValue
NumericIndicator.MinimumValue
NumericIndicator.Multiplier
NumericIndicator.NumericIndicatorRanges
NumericIndicator.Offstring
NumericIndicator.OutOfRangeString
NumericIndicator.ResizeMode
NumericIndicator.SeparatorColor
NumericIndicator.SeparatorWidth
NumericIndicator.ShowDecimalPoint
NumericIndicator.ShowLeadingZeros
NumericIndicator.ShowSign
NumericIndicator.SnappingEnabled
NumericIndicator.SnappingInterval
NumericIndicator.Style
NumericIndicator.UseFontPercent

The following is the XML Schema definition of the **NumericIndicator** element.

```

<xsd:complexType name="NumericIndicatorType">
  <xsd:choice minOccurs="0" maxOccurs="unbounded">
    <!--GaugePanelItemTypeStart-->
    <xsd:element name="ActionInfo" type="ActionInfoType" minOccurs="0" />
    <xsd:element name="ToolTip" type="xsd:string" minOccurs="0" />
    <xsd:element name="Top" type="xsd:string" minOccurs="0" />
    <xsd:element name="Left" type="xsd:string" minOccurs="0" />
    <xsd:element name="Height" type="xsd:string" minOccurs="0" />
    <xsd:element name="Width" type="xsd:string" minOccurs="0" />
    <xsd:element name="ZIndex" type="xsd:string" minOccurs="0" />
    <xsd:element name="Hidden" type="xsd:string" minOccurs="0" />
    <xsd:element name="ParentItem" type="xsd:string" minOccurs="0" />
  
```

```

<!--GaugePanelItemTypeEnd-->
  <xsd:element name="Style" type="StyleType" minOccurs="0" />
  <xsd:element name="GaugeInputValue" type="GaugeInputValueType"
minOccurs="1" />
  <xsd:element name="MaximumValue" type="GaugeInputValueType"
minOccurs="0" />
  <xsd:element name="MinimumValue" type="GaugeInputValueType"
minOccurs="0" />
  <xsd:element name="NumericIndicatorRanges"
type="NumericIndicatorRangesType"
minOccurs="0" />
  <xsd:element name="ResizeMode" type="xsd:string" minOccurs="0" />
  <xsd:element name="DecimalDigitColor" type="xsd:string" minOccurs="0" />
  <xsd:element name="DecimalDigits" type="xsd:string" minOccurs="0" />
  <xsd:element name="DigitColor" type="xsd:string" minOccurs="0" />
  <xsd:element name="Digits" type="xsd:string" minOccurs="0" />
  <xsd:element name="IndicatorStyle" type="xsd:string" minOccurs="0" />
  <xsd:element name="LedDimColor" type="xsd:string" minOccurs="0" />
  <xsd:element name="Multiplier" type="xsd:string" minOccurs="0" />
  <xsd:element name="OffString" type="xsd:string" minOccurs="0" />
  <xsd:element name="OutOfRangeString" type="xsd:string" minOccurs="0" />
  <xsd:element name="SeparatorColor" type="xsd:string" minOccurs="0" />
  <xsd:element name="SeparatorWidth" type="xsd:string" minOccurs="0" />
  <xsd:element name="ShowDecimalPoint" type="xsd:string" minOccurs="0" />
  <xsd:element name="ShowLeadingZeros" type="xsd:string" minOccurs="0" />
  <xsd:element name="ShowSign" type="xsd:string" minOccurs="0" />
  <xsd:element name="SnappingEnabled" type="xsd:string" minOccurs="0" />
  <xsd:element name="SnappingInterval" type="xsd:string" minOccurs="0" />
  <xsd:element name="UseFontPercent" type="xsd:string" minOccurs="0" />
  <xsd:any namespace="##other" processContents="skip" />
</xsd:choice>
  <xsd:attribute name="Name" type="xsd:normalizedString" use="required" />
  <xsd:anyAttribute namespace="##other" processContents="skip" />
</xsd:complexType>

```

2.187.1 NumericIndicator.Name

Applies to RDL schemas 2008/01 [MSFT-RDL200801] and 2010/01 [MSFT-RDL201001]

The **NumericIndicator.Name** attribute specifies a unique identifier for a [NumericIndicator](#). The **NumericIndicator.Name** attribute MUST be specified. The value of this attribute MUST be a case-sensitive CLS-compliant identifier [UTR15].

The following is the parent element of the **NumericIndicator.Name** attribute.

Parent elements
NumericIndicator

The following is the XSD Schema definition of the **NumericIndicator.Name** attribute.

```
<xsd:attribute name="Name" type="xsd:normalizedString" use="required" />
```

2.187.2 NumericIndicator.ActionInfo

Applies to RDL schemas 2008/01 [\[MSFT-RDL200801\]](#) **and 2010/01** [\[MSFT-RDL201001\]](#)

The **NumericIndicator.ActionInfo** element is ignored. This element is of type [ActionInfo](#).

The following is the parent element of the **NumericIndicator.ActionInfo** element.

Parent elements
NumericIndicator

The following is the XML Schema definition of the **NumericIndicator.ActionInfo** element.

```
<xsd:element name="ActionInfo" type="ActionInfoType" minOccurs="0" />
```

2.187.3 NumericIndicator.Height

Applies to RDL schemas 2008/01 [\[MSFT-RDL200801\]](#) **and 2010/01** [\[MSFT-RDL201001\]](#)

The **NumericIndicator.Height** element is ignored if it is present. However, its data type is validated, and the value MUST be a [Float \[XMLSCHEMA2-3.2.4\]](#) or an expression that evaluates to a **Float**.

The following is the parent element of the **NumericIndicator.Height** element.

Parent elements
NumericIndicator

The following is the XML Schema definition of the **NumericIndicator.Height** element.

```
<xsd:element name="Height" type="xsd:string" minOccurs="0" />
```

2.187.4 NumericIndicator.Hidden

Applies to RDL schemas 2008/01 [\[MSFT-RDL200801\]](#) **and 2010/01** [\[MSFT-RDL201001\]](#)

The **NumericIndicator.Hidden** element is ignored if it is present. However, its data type is validated, and the value MUST be a [Boolean \[XMLSCHEMA2-3.2.2\]](#) or an expression that evaluates to a **Boolean**.

The following is the parent element of the **NumericIndicator.Hidden** element.

Parent elements
NumericIndicator

The following is the XML Schema definition of the **NumericIndicator.Hidden** element.

```
<xsd:element name="Hidden" type="xsd:string" minOccurs="0" />
```

2.187.5 NumericIndicator.Left

Applies to RDL schemas 2008/01 [\[MSFT-RDL200801\]](#) **and 2010/01** [\[MSFT-RDL201001\]](#)

The **NumericIndicator.Left** element is ignored if it is present. However, its data type is validated, and the value MUST be a [Float \[XMLSCHEMA2-3.2.4\]](#) or an expression that evaluates to a **Float**.

The following is the parent element of the **NumericIndicator.Left** element.

Parent elements
NumericIndicator

The following is the XML Schema definition of the **NumericIndicator.Left** element.

```
<xsd:element name="Left" type="xsd:string" minOccurs="0" />
```

2.187.6 NumericIndicator.ParentItem

Applies to RDL schemas 2008/01 [\[MSFT-RDL200801\]](#) **and 2010/01** [\[MSFT-RDL201001\]](#)

The **NumericIndicator.ParentItem** element is ignored if it is present. However, its data type is validated, and the value MUST be a [String \[XMLSCHEMA2-3.2.1\]](#) or an expression that evaluates to a **String**.

The following is the parent element of the **NumericIndicator.ParentItem** element.

Parent elements
NumericIndicator

The following is the XML Schema definition of the **NumericIndicator.ParentItem** element.

```
<xsd:element name="ParentItem" type="xsd:string" minOccurs="0" />
```

2.187.7 NumericIndicator.ToolTip

Applies to RDL schemas 2008/01 [\[MSFT-RDL200801\]](#) **and 2010/01** [\[MSFT-RDL201001\]](#)

The **NumericIndicator.ToolTip** element is ignored if it is present. However, its data type is validated, and the value MUST be a [String \[XMLSCHEMA2-3.2.1\]](#) or an expression that evaluates to a **String**.

The following is the parent element of the **NumericIndicator.ToolTip** element.

Parent elements
NumericIndicator

The following is the XML Schema definition of the **NumericIndicator.ToolTip** element.

```
<xsd:element name="ToolTip" type="xsd:string" minOccurs="0" />
```

2.187.8 NumericIndicator.Top

Applies to RDL schemas 2008/01 [\[MSFT-RDL200801\]](#) **and 2010/01** [\[MSFT-RDL201001\]](#)

The **NumericIndicator.Top** element is ignored if it is present. However, its data type is validated, and the value MUST be a [Float \[XMLSCHEMA2-3.2.4\]](#) or an expression that evaluates to a **Float**.

The following is the parent element of the **NumericIndicator.Top** element.

Parent elements
NumericIndicator

The following is the XML Schema definition of the **NumericIndicator.Top** element.

```
<xsd:element name="Top" type="xsd:string" minOccurs="0" />
```

2.187.9 NumericIndicator.Width

Applies to RDL schemas 2008/01 [\[MSFT-RDL200801\]](#) **and 2010/01** [\[MSFT-RDL201001\]](#)

The **NumericIndicator.Width** element is ignored if it is present. However, its data type is validated, and the value MUST be a [Float \[XMLSCHEMA2-3.2.4\]](#) or an expression that evaluates to a **Float**.

The following is the parent element of the **NumericIndicator.Width** element.

Parent elements
NumericIndicator

The following is the XML Schema definition of the **NumericIndicator.Width** element.

```
<xsd:element name="Width" type="xsd:string" minOccurs="0" />
```

2.187.10 NumericIndicator.ZIndex

Applies to RDL schemas 2008/01 [\[MSFT-RDL200801\]](#) **and 2010/01** [\[MSFT-RDL201001\]](#)

The **NumericIndicator.ZIndex** element is ignored if it is present. However, its data type is validated and the value MUST be an [Integer \[XMLSCHEMA2-3.3.17\]](#) or an expression that evaluates to an **Integer**.

The following is the parent element of the **NumericIndicator.ZIndex** element.

Parent elements
NumericIndicator

The following is the XML Schema definition of the **NumericIndicator.ZIndex** element.

```
<xsd:element name="ZIndex" type="xsd:string" minOccurs="0" />
```

2.187.11 NumericIndicator.DecimalDigitColor

Applies to RDL schemas 2008/01 [\[MSFT-RDL200801\]](#) **and 2010/01** [\[MSFT-RDL201001\]](#)

The **NumericIndicator.DecimalDigitColor** element is ignored if it is present. However, its data type is validated, and the value MUST be an [RdlColor](#) or an expression that evaluates to an **RdlColor**.

Following is the parent element of the **NumericIndicator.DecimalDigitColor** element.

Parent elements
NumericIndicator

The following is the XML Schema definition of the **NumericIndicator.DecimalDigitColor** element.

```
<xsd:element name="DecimalDigitColor" type="xsd:string" minOccurs="0" />
```

2.187.12 NumericIndicator.DecimalDigits

Applies to RDL schemas 2008/01 [\[MSFT-RDL200801\]](#) **and 2010/01** [\[MSFT-RDL201001\]](#)

The **NumericIndicator.DecimalDigits** element is ignored if it is present. However, its data type is validated, and the value MUST be an [Integer \[XMLSCHEMA2-3.3.17\]](#) or an expression that evaluates to an **Integer**.

The following is the parent element of the **NumericIndicator.DecimalDigits** element.

Parent elements
NumericIndicator

The following is the XML Schema definition of the **NumericIndicator.DecimalDigits** element.

```
<xsd:element name="DecimalDigits" type="xsd:string" minOccurs="0" />
```

2.187.13 NumericIndicator.DigitColor

Applies to RDL schemas 2008/01 [\[MSFT-RDL200801\]](#) **and 2010/01** [\[MSFT-RDL201001\]](#)

The **NumericIndicator.DigitColor** element is ignored if it is present. However, its data type is validated, and the value MUST be an [RdlColor](#) or an expression that evaluates to an **RdlColor**.

The following is the parent element of the **NumericIndicator.DigitColor** element.

Parent elements
NumericIndicator

The following is the XML Schema definition of the **NumericIndicator.DigitColor** element.

```
<xsd:element name="DigitColor" type="xsd:string" minOccurs="0" />
```

2.187.14 NumericIndicator.Digits

Applies to RDL schemas 2008/01 [\[MSFT-RDL200801\]](#) **and 2010/01** [\[MSFT-RDL201001\]](#)

The **NumericIndicator.Digits** element is ignored if it is present. However, its data type is validated, and the value MUST be an [Integer \[XMLSCHEMA2-3.3.17\]](#) or an expression that evaluates to an **Integer**.

The following is the parent element of the **NumericIndicator.Digits** element.

Parent elements
NumericIndicator

The following is the XML Schema definition of the **NumericIndicator.Digits** element.

```
<xsd:element name="Digits" type="xsd:string" minOccurs="0" />
```

2.187.15 NumericIndicator.GaugeInputValue

Applies to RDL schemas 2008/01 [\[MSFT-RDL200801\]](#) **and 2010/01** [\[MSFT-RDL201001\]](#)

The **NumericIndicator.GaugeInputValue** element is ignored. This element is of type [GaugeInputValue](#).

The following is the parent element of the **NumericIndicator.GaugeInputValue** element.

Parent elements
NumericIndicator

The following is the XML Schema definition of the **NumericIndicator.GaugeInputValue** element.

```
<xsd:element name="GaugeInputValue" type="GaugeInputValueType" minOccurs="1" />
```

2.187.16 NumericIndicator.IndicatorStyle

Applies to RDL schemas 2008/01 [\[MSFT-RDL200801\]](#) **and 2010/01** [\[MSFT-RDL201001\]](#)

The **NumericIndicator.IndicatorStyle** element is ignored if it is present. However, its data type is validated and this value MUST be a [String \[XMLSCHEMA2-3.2.1\]](#) or an expression that evaluates to a **String**. The value of this element MUST be one of the following or MUST be an expression that evaluates to one of the following:

- **Mechanical**
- **Digital7Segment**
- **Digital14Segment**

The following is the parent element of the **NumericIndicator.IndicatorStyle** element.

Parent elements
NumericIndicator

The following is the XML Schema definition of the **NumericIndicator.IndicatorStyle** element.

```
<xsd:element name="IndicatorStyle" type="xsd:string" minOccurs="0" />
```

2.187.17 NumericIndicator.LedDimColor

Applies to RDL schemas 2008/01 [\[MSFT-RDL200801\]](#) **and 2010/01** [\[MSFT-RDL201001\]](#)

The **NumericIndicator.LedDimColor** element is ignored if it is present. However, its data type is validated, and the value MUST be an [RdlColor](#) or an expression that evaluates to an **RdlColor**.

The following is the parent element of the **NumericIndicator.LedDimColor** element.

Parent elements
NumericIndicator

The following is the XML Schema definition of the **NumericIndicator.LedDimColor** element.

```
<xsd:element name="LedDimColor" type="xsd:string" minOccurs="0" />
```

2.187.18 NumericIndicator.MaximumValue

Applies to RDL schemas 2008/01 [\[MSFT-RDL200801\]](#) **and 2010/01** [\[MSFT-RDL201001\]](#)

The **NumericIndicator.MaximumValue** element is ignored. This element is of type [GaugeInputValue](#).

The following is the parent element of the **NumericIndicator.MaximumValue** element.

Parent elements
NumericIndicator

The following is the XML Schema definition of the **NumericIndicator.MaximumValue** element.

```
<xsd:element name="MaximumValue" type="GaugeInputValueType" minOccurs="0" />
```

2.187.19 NumericIndicator.MinimumValue

Applies to RDL schemas 2008/01 [\[MSFT-RDL200801\]](#) **and 2010/01** [\[MSFT-RDL201001\]](#)

The **NumericIndicator.MinimumValue** element is ignored. This element is of type [GaugeInputValue](#).

The following is the parent element of the **NumericIndicator.MinimumValue** element.

Parent elements
NumericIndicator

The following is the XML Schema definition of the **NumericIndicator.MinimumValue** element.

```
<xsd:element name="MinimumValue" type="GaugeInputValueType" minOccurs="0" />
```

2.187.20 NumericIndicator.Multiplier

Applies to RDL schemas 2008/01 [\[MSFT-RDL200801\]](#) **and 2010/01** [\[MSFT-RDL201001\]](#)

The **NumericIndicator.Multiplier** element is ignored if it is present. However, its data type is validated, and the value MUST be a [Float \[XMLSCHEMA2-3.2.4\]](#) or an expression that evaluates to a **Float**.

The following is the parent element of the **NumericIndicator.Multiplier** element.

Parent elements
NumericIndicator

The following is the XML Schema definition of the **NumericIndicator.Multiplier** element.

```
<xsd:element name="Multiplier" type="xsd:string" minOccurs="0" />
```

2.187.21 NumericIndicator.NumericIndicatorRanges

Applies to RDL schemas 2008/01 [\[MSFT-RDL200801\]](#) **and 2010/01** [\[MSFT-RDL201001\]](#)

The **NumericIndicator.NumericIndicatorRanges** element is ignored. This element is of type [NumericIndicatorRanges](#).

The following is the parent element of the **NumericIndicator.NumericIndicatorRanges** element.

Parent elements
NumericIndicator

The following is the XML Schema definition of the **NumericIndicator.NumericIndicatorRanges** element.

```
<xsd:element name="NumericIndicatorRanges" type="NumericIndicatorRangesType" minOccurs="0" />
```

2.187.22 NumericIndicator.Offstring

Applies to RDL schemas 2008/01 [\[MSFT-RDL200801\]](#) **and 2010/01** [\[MSFT-RDL201001\]](#)

The **NumericIndicator.Offstring** element is ignored.

The following is the parent element of the **NumericIndicator.Offstring** element.

Parent elements
NumericIndicator

The following is the XML Schema definition of the **NumericIndicator.Offstring** element.

```
<xsd:element name="OffString" type="xsd:string" minOccurs="0" />
```

2.187.23 NumericIndicator.OutOfRangeString

Applies to RDL schemas 2008/01 [\[MSFT-RDL200801\]](#) and **2010/01** [\[MSFT-RDL201001\]](#)

The **NumericIndicator.OutOfRangeString** element is ignored.

The following is the parent element of the **NumericIndicator.OutOfRangeString** element.

Parent elements
NumericIndicator

The following is the XML Schema definition of the **NumericIndicator.OutOfRangeString** element.

```
<xsd:element name="OutOfRangeString" type="xsd:string" minOccurs="0" />
```

2.187.24 NumericIndicator.ResizeMode

Applies to RDL schemas 2008/01 [\[MSFT-RDL200801\]](#) and **2010/01** [\[MSFT-RDL201001\]](#)

The **NumericIndicator.ResizeMode** element is ignored.

The following is the parent element of the **NumericIndicator.ResizeMode** element.

Parent elements
NumericIndicator

The following is the XML Schema definition of the **NumericIndicator.ResizeMode** element.

```
<xsd:element name="ResizeMode" type="xsd:string" minOccurs="0" />
```

2.187.25 NumericIndicator.SeparatorColor

Applies to RDL schemas 2008/01 [\[MSFT-RDL200801\]](#) and **2010/01** [\[MSFT-RDL201001\]](#)

The **NumericIndicator.SeparatorColor** element is ignored if it is present. However, its data type is validated, and the value MUST be an [RdlColor](#) or an expression that evaluates to an **RdlColor**.

The following is the parent element of the **NumericIndicator.SeparatorColor** element.

Parent elements
NumericIndicator

The following is the XML Schema definition of the **NumericIndicator.SeparatorColor** element.

```
<xsd:element name="SeparatorColor" type="xsd:string" minOccurs="0" />
```

2.187.26 NumericIndicator.SeparatorWidth

Applies to RDL schemas 2008/01 [\[MSFT-RDL200801\]](#) and **2010/01** [\[MSFT-RDL201001\]](#)

The **NumericIndicator.SeparatorWidth** element is ignored if it is present. However, its data type is validated, and the value MUST be a [Float \[XMLSCHEMA2-3.2.4\]](#) or an expression that evaluates to a **Float**.

The following is the parent element of the **NumericIndicator.SeparatorWidth** element.

Parent elements
NumericIndicator

The following is the XML Schema definition of the **NumericIndicator.SeparatorWidth** element.

```
<xsd:element name="SeparatorWidth" type="xsd:string" minOccurs="0" />
```

2.187.27 NumericIndicator.ShowDecimalPoint

Applies to RDL schemas 2008/01 [\[MSFT-RDL200801\]](#) and **2010/01** [\[MSFT-RDL201001\]](#)

The **NumericIndicator.ShowDecimalPoint** element is ignored if it is present. However, its data type is validated, and the value MUST be a [Boolean \[XMLSCHEMA2-3.2.2\]](#) or an expression that evaluates to a **Boolean**.

The following is the parent element of the **NumericIndicator.ShowDecimalPoint** element.

Parent elements
NumericIndicator

The following is the XML Schema definition of the **NumericIndicator.ShowDecimalPoint** element.

```
<xsd:element name="ShowDecimalPoint" type="xsd:string" minOccurs="0" />
```

2.187.28 NumericIndicator.ShowLeadingZeros

Applies to RDL schemas 2008/01 [\[MSFT-RDL200801\]](#) and **2010/01** [\[MSFT-RDL201001\]](#)

The **NumericIndicator.ShowLeadingZeros** element is ignored if it is present. However, its data type is validated, and the value MUST be a [Boolean \[XMLSCHEMA2-3.2.2\]](#) or an expression that evaluates to a **Boolean**.

The following is the parent element of the **NumericIndicator.ShowLeadingZeros** element.

Parent elements
NumericIndicator

The following is the XML Schema definition of the **NumericIndicator.ShowLeadingZeros** element.

```
<xsd:element name="ShowLeadingZeros" type="xsd:string" minOccurs="0" />
```

2.187.29 NumericIndicator.ShowSign

Applies to RDL schemas 2008/01 [\[MSFT-RDL200801\]](#) **and 2010/01** [\[MSFT-RDL201001\]](#)

The **NumericIndicator.ShowSign** element is ignored if it is present. However, its data type is validated, and the value MUST be a [String \[XMLSCHEMA2-3.2.1\]](#) or an expression that evaluates to a **String**. If the value is not an expression, the value of this element MUST be one of the following:

- NegativeOnly
- Both
- None

The following is the parent element of the **NumericIndicator.ShowSign** element.

Parent elements
NumericIndicator

The following is the XML Schema definition of the **NumericIndicator.ShowSign** element.

```
<xsd:element name="ShowSign" type="xsd:string" minOccurs="0" />
```

2.187.30 NumericIndicator.SnappingEnabled

Applies to RDL schemas 2008/01 [\[MSFT-RDL200801\]](#) **and 2010/01** [\[MSFT-RDL201001\]](#)

The **NumericIndicator.SnappingEnabled** element is ignored if it is present. However, its data type is validated, and the value MUST be a [Boolean \[XMLSCHEMA2-3.2.2\]](#) or an expression that evaluates to a **Boolean**.

The following is the parent element of the **NumericIndicator.SnappingEnabled** element.

Parent elements
NumericIndicator

The following is the XML Schema definition of the **NumericIndicator.SnappingEnabled** element.

```
<xsd:element name="SnappingEnabled" type="xsd:string" minOccurs="0" />
```

2.187.31 NumericIndicator.SnappingInterval

Applies to RDL schemas 2008/01 [\[MSFT-RDL200801\]](#) and **2010/01** [\[MSFT-RDL201001\]](#)

The **NumericIndicator.SnappingInterval** element is ignored if it is present. However, its data type is validated, and the value MUST be an [Integer \[XMLSCHEMA2-3.3.17\]](#) or an expression that evaluates to an **Integer**.

The following is the parent element of the **NumericIndicator.SnappingInterval** element.

Parent elements
NumericIndicator

The following is the XML Schema definition of the **NumericIndicator.SnappingInterval** element.

```
<xsd:element name="SnappingInterval" type="xsd:string" minOccurs="0" />
```

2.187.32 NumericIndicator.Style

Applies to RDL schemas 2008/01 [\[MSFT-RDL200801\]](#) and **2010/01** [\[MSFT-RDL201001\]](#)

The **NumericIndicator.Style** element is ignored.

The following is the parent element of the **NumericIndicator.Style** element.

Parent elements
NumericIndicator

The following is the XML Schema definition of the **NumericIndicator.Style** element.

```
<xsd:element name="Style" type="StyleType" minOccurs="0" />
```

2.187.33 NumericIndicator.UseFontPercent

Applies to RDL schemas 2008/01 [\[MSFT-RDL200801\]](#) and **2010/01** [\[MSFT-RDL201001\]](#)

The **NumericIndicator.UseFontPercent** element is ignored if it is present. However, its data type is validated, and the value MUST be a [Boolean \[XMLSCHEMA2-3.2.2\]](#) or an expression that evaluates to a **Boolean**.

The following is the parent element of the **NumericIndicator.UseFontPercent** element.

Parent elements
NumericIndicator

The following is the XML Schema definition of the **NumericIndicator.UseFontPercent** element.

```
<xsd:element name="UseFontPercent" type="xsd:string" minOccurs="0" />
```

2.188 NumericIndicatorRanges

Applies to RDL schemas 2008/01 [\[MSFT-RDL200801\]](#) **and 2010/01** [\[MSFT-RDL201001\]](#)

The **NumericIndicatorRanges** element is ignored.

The following are the parent and child elements of the **NumericIndicatorRanges** element.

Parent elements
NumericIndicator

Child elements
NumericIndicatorRanges.NumericIndicatorRange

The following is the XML Schema definition of the **NumericIndicatorRanges** element.

```
<xsd:complexType name="NumericIndicatorRangesType">
  <xsd:sequence>
    <xsd:element name="NumericIndicatorRange" type="NumericIndicatorRangeType"
      minOccurs="1" maxOccurs="unbounded" />
  </xsd:sequence>
  <xsd:anyAttribute namespace="##other" processContents="skip" />
</xsd:complexType>
```

2.188.1 NumericIndicatorRanges.NumericIndicatorRange

Applies to RDL schemas 2008/01 [\[MSFT-RDL200801\]](#) **and 2010/01** [\[MSFT-RDL201001\]](#)

The **NumericIndicatorRanges.NumericIndicatorRange** element is ignored.

Following is the parent element of the **NumericIndicatorRanges.NumericIndicatorRange** element.

Parent elements
NumericIndicatorRanges

The following is the XML Schema definition of the **NumericIndicatorRanges.NumericIndicatorRange** element.

```
<xsd:element name="NumericIndicatorRange" type="NumericIndicatorRangeType"
  minOccurs="1" maxOccurs="unbounded" />
```

2.189 NumericIndicatorRange

Applies to RDL schemas 2008/01 [\[MSFT-RDL200801\]](#) **and 2010/01** [\[MSFT-RDL201001\]](#)

The **NumericIndicatorRange** element is ignored.

The following are the parent elements, attributes, and child elements of the **NumericIndicatorRange** element.

Parent elements
NumericIndicatorRanges

Attributes
NumericIndicatorRange.Name

Child elements
NumericIndicatorRange.StartValue
NumericIndicatorRange.EndValue
NumericIndicatorRange.DecimalDigitColor
NumericIndicatorRange.DigitColor

The following is the XML Schema definition of the **NumericIndicatorRange** element.

```
<xsd:complexType name="NumericIndicatorRangeType">
  <xsd:choice minOccurs="0" maxOccurs="unbounded">
    <xsd:element name="StartValue" type="GaugeInputValueType" minOccurs="0" />
    <xsd:element name="EndValue" type="GaugeInputValueType" minOccurs="0" />
    <xsd:element name="DecimalDigitColor" type="xsd:string" minOccurs="0" />
    <xsd:element name="DigitColor" type="xsd:string" minOccurs="0" />
    <xsd:any namespace="##other" processContents="skip" />
  </xsd:choice>
  <xsd:attribute name="Name" type="xsd:normalizedString" use="required" />
  <xsd:anyAttribute namespace="##other" processContents="skip" />
</xsd:complexType>
```

2.189.1 NumericIndicatorRange.Name

Applies to RDL schemas 2008/01 [\[MSFT-RDL200801\]](#) and **2010/01** [\[MSFT-RDL201001\]](#)

The **NumericIndicatorRange.Name** attribute specifies a unique identifier for a [NumericIndicatorRange](#). The **NumericIndicatorRange.Name** attribute **MUST** be specified. The value of this attribute **MUST** be a case-sensitive CLS-compliant identifier [\[UTR15\]](#).

The following is the parent element of the **NumericIndicatorRange.Name** attribute.

Parent elements
NumericIndicatorRange

The following is the XML Schema definition of the **NumericIndicatorRange.Name** attribute.

```
<xsd:attribute name="Name" type="xsd:normalizedString" use="required" />
```

2.189.2 NumericIndicatorRange.StartValue

Applies to RDL schemas 2008/01 [\[MSFT-RDL200801\]](#) **and 2010/01** [\[MSFT-RDL201001\]](#)

The **NumericIndicatorRange.StartValue** element is ignored. This element is of type [GaugeInputValue](#).

The following is the parent element of the **NumericIndicatorRange.StartValue** element.

Parent elements
NumericIndicatorRange

The following is the XML Schema definition of the **NumericIndicatorRange.StartValue** element.

```
<xsd:element name="StartValue" type="GaugeInputValueType" minOccurs="0" />
```

2.189.3 NumericIndicatorRange.EndValue

Applies to RDL schemas 2008/01 [\[MSFT-RDL200801\]](#) **and 2010/01** [\[MSFT-RDL201001\]](#)

The **NumericIndicatorRange.EndValue** element is of type [GaugeInputValue](#). This element is ignored.

The following is the parent element of the **NumericIndicatorRange.EndValue** element.

Parent elements
NumericIndicatorRange

The following is the XML Schema definition of the **NumericIndicatorRange.EndValue** element.

```
<xsd:element name="EndValue" type="GaugeInputValueType" minOccurs="0" />
```

2.189.4 NumericIndicatorRange.DecimalDigitColor

Applies to RDL schemas 2008/01 [\[MSFT-RDL200801\]](#) **and 2010/01** [\[MSFT-RDL201001\]](#)

The **NumericIndicatorRange.DecimalDigitColor** element is ignored if it is present. However, its data type is validated and the value MUST be an [RdlColor](#) or an expression that evaluates to an **RdlColor**.

The following is the parent element of the **NumericIndicatorRange.DecimalDigitColor** element.

Parent elements
NumericIndicatorRange

The following is the XML Schema definition of the **NumericIndicatorRange.DecimalDigitColor** element.

```
<xsd:element name="DecimalDigitColor" type="xsd:string" minOccurs="0" />
```

2.189.5 NumericIndicatorRange.DigitColor

Applies to RDL schemas 2008/01 [\[MSFT-RDL200801\]](#) **and 2010/01** [\[MSFT-RDL201001\]](#)

The **NumericIndicatorRange.DigitColor** element is ignored if it is present. However, its data type is validated and the value MUST be an [RdlColor](#) or an expression that evaluates to an **RdlColor**.

The following is the parent element of the **NumericIndicatorRange.DigitColor** element.

Parent elements
NumericIndicatorRange

The following is the XML Schema definition of the **NumericIndicatorRange.DigitColor** element.

```
<xsd:element name="DigitColor" type="xsd:string" minOccurs="0" />
```

2.190 RadialGauges

Applies to RDL schemas 2008/01 [\[MSFT-RDL200801\]](#) **and 2010/01** [\[MSFT-RDL201001\]](#)

The **RadialGauges** element specifies the set of [RadialGauge](#) instances for a [GaugePanel](#). The **RadialGauges** element is optional. This element MUST contain at least one [RadialGauges.RadialGauge](#) instance.

The following are the parent and child elements of the **RadialGauges** element.

Parent elements
GaugePanel

Child elements
RadialGauges.RadialGauge

The following is the XML Schema definition of the **RadialGauges** element.

```
<xsd:complexType name="RadialGaugesType">
  <xsd:sequence>
    <xsd:element name="RadialGauge" type="RadialGaugeType" minOccurs="1"
      maxOccurs="unbounded" />
  </xsd:sequence>
  <xsd:anyAttribute namespace="##other" processContents="skip" />
</xsd:complexType>
```

</xsd:complexType>

2.190.1 RadialGauges.RadialGauge

Applies to RDL schemas 2008/01 [\[MSFT-RDL200801\]](#) **and 2010/01** [\[MSFT-RDL201001\]](#)

The **RadialGauges.RadialGauge** element specifies a [RadialGauge](#) within the collection of [RadialGauges](#) for a [GaugePanel](#). The **RadialGauges.RadialGauge** element **MUST** be specified at least once within a **RadialGauges** collection. This element is of type **RadialGauge**.

The following is the parent element of the **RadialGauges.RadialGauge** element.

Parent elements
RadialGauges

The following is the XML Schema definition of the **RadialGauges.RadialGauge** element.

```
<xsd:element name="RadialGauge" type="RadialGaugeType" minOccurs="1"
maxOccurs="unbounded" />
```

2.191 RadialGauge

Applies to RDL schemas 2008/01 [\[MSFT-RDL200801\]](#) **and 2010/01** [\[MSFT-RDL201001\]](#)

The **RadialGauge** element specifies a **RadialGauge** to be drawn within a [GaugePanel](#) instance. The **RadialGauge** element **MUST** be specified at least once within a [RadialGauges](#) collection.

The following are the parent elements, attributes, and child elements of the **RadialGauge** element.

Parent elements
RadialGauges

Attributes
RadialGauge.Name

Child elements
RadialGauge.PivotX
RadialGauge.PivotY
RadialGauge.AspectRatio
RadialGauge.BackFrame

Child elements
RadialGauge.ClipContent
RadialGauge.GaugeScales
RadialGauge.TopImage
RadialGauge.ActionInfo
RadialGauge.Height
RadialGauge.Hidden
RadialGauge.Left
RadialGauge.ParentItem
RadialGauge.ToolTip
RadialGauge.Top
RadialGauge.Width
RadialGauge.ZIndex

The following is the XML Schema definition of the **RadialGauge** element.

```

<xsd:complexType name="RadialGaugeType">
  <xsd:choice minOccurs="0" maxOccurs="unbounded">
    <!--GaugeTypeStart-->
    <!--GaugePanelItemTypeStart-->
    <xsd:element name="ActionInfo" type="ActionInfoType" minOccurs="0" />
    <xsd:element name="ToolTip" type="xsd:string" minOccurs="0" />
    <xsd:element name="Top" type="xsd:string" minOccurs="0" />
    <xsd:element name="Left" type="xsd:string" minOccurs="0" />
    <xsd:element name="Height" type="xsd:string" minOccurs="0" />
    <xsd:element name="Width" type="xsd:string" minOccurs="0" />
    <xsd:element name="ZIndex" type="xsd:string" minOccurs="0" />
    <xsd:element name="Hidden" type="xsd:string" minOccurs="0" />
    <xsd:element name="ParentItem" type="xsd:string" minOccurs="0" />
    <!--GaugePanelItemTypeEnd-->
    <xsd:element name="BackFrame" type="BackFrameType" minOccurs="0" />
    <xsd:element name="TopImage" type="TopImageType" minOccurs="0" />
    <xsd:element name="ClipContent" type="xsd:string" minOccurs="0" />
    <xsd:element name="AspectRatio" type="xsd:string" minOccurs="0" />
    <!--GaugeTypeEnd-->
    <xsd:element name="GaugeScales" type="RadialScalesType"
minOccurs="0" />
    <xsd:element name="PivotX" type="xsd:string" minOccurs="0" />
    <xsd:element name="PivotY" type="xsd:string" minOccurs="0" />
    <xsd:any namespace="##other" processContents="skip" />
  </xsd:choice>
  <xsd:attribute name="Name" type="xsd:normalizedString" use="required" />
  <xsd:anyAttribute namespace="##other" processContents="skip" />
</xsd:complexType>

```

2.191.1 RadialGauge.Name

Applies to RDL schemas 2008/01 [\[MSFT-RDL200801\]](#) and **2010/01** [\[MSFT-RDL201001\]](#)

The **RadialGauge.Name** attribute specifies a unique identifier for a [RadialGauge](#). This attribute **MUST** be specified. The value of this attribute **MUST** be a case-sensitive CLS-compliant identifier [\[UTR15\]](#) that is unique within a particular [RadialGauges](#) collection.

The following is the parent element of the **RadialGauge.Name** attribute.

Parent elements
RadialGauge

The following is the XSD Schema definition of the **RadialGauge.Name** attribute.

```
<xsd:attribute name="Name" type="xsd:normalizedString" use="required" />
```

2.191.2 RadialGauge.ActionInfo

Applies to RDL schemas 2008/01 [\[MSFT-RDL200801\]](#) and **2010/01** [\[MSFT-RDL201001\]](#)

The **RadialGauge.ActionInfo** element specifies the actions for a [RadialGauge](#). This element is optional. This element is of type [ActionInfo](#).

The following is the parent element of the **RadialGauge.ActionInfo** element.

Parent elements
RadialGauge

The following is the XML Schema definition of the **RadialGauge.ActionInfo** element.

```
<xsd:element name="ActionInfo" type="ActionInfoType" minOccurs="0" />
```

2.191.3 RadialGauge.Height

Applies to RDL schemas 2008/01 [\[MSFT-RDL200801\]](#) and **2010/01** [\[MSFT-RDL201001\]](#)

The **RadialGauge.Height** element specifies the height for a [RadialGauge](#) as a percentage of [RadialGauge.ParentItem](#). If **RadialGauge.ParentItem** is not specified, the value of the **RadialGauge.Height** element is interpreted as relative to the height of the [GaugePanel](#).

The **RadialGauge.Height** element is optional. If this element is present, its value **MUST** be a [Float](#) [\[XMLSCHEMA2-3.2.4\]](#) or an expression that evaluates to a **Float**. If the [GaugePanel.AutoLayout](#) property for the **RadialGauge.Height** element's parent **GaugePanel** element is set to true, the **RadialGauge.Height** element is ignored. If the **RadialGauge.Height** element is not present, its value is interpreted as 0.

The following is the parent element of the **RadialGauge.Height** element.

Parent elements
RadialGauge

The following is the XML Schema definition of the **RadialGauge.Height** element.

```
<xsd:element name="Height" type="xsd:string" minOccurs="0" />
```

2.191.4 RadialGauge.Hidden

Applies to RDL schemas 2008/01 [\[MSFT-RDL200801\]](#) **and 2010/01** [\[MSFT-RDL201001\]](#)

The **RadialGauge.Hidden** element specifies whether a [RadialGauge](#) should be hidden. This element is optional. If this element is present, its value MUST be a [Boolean \[XMLSCHEMA2-3.2.2\]](#) or an expression that evaluates to a **Boolean**. If this element is not present, its value is interpreted as false.

The following is the parent element of the **RadialGauge.Hidden** element.

Parent elements
RadialGauge

The following is the XML Schema definition of the **RadialGauge.Hidden** element.

```
<xsd:element name="Hidden" type="xsd:string" minOccurs="0" />
```

2.191.5 RadialGauge.Left

Applies to RDL schemas 2008/01 [\[MSFT-RDL200801\]](#) **and 2010/01** [\[MSFT-RDL201001\]](#)

The **RadialGauge.Left** element specifies the distance from the left as a percentage of [RadialGauge.ParentItem](#). If **RadialGauge.ParentItem** is not specified, the value of the **RadialGauge.Left** element is interpreted relative to the left of the [GaugePanel](#).

The **RadialGauge.Left** element is optional. If this element is present, its value MUST be a [Float \[XMLSCHEMA2-3.2.4\]](#) or an expression that evaluates to a **Float**. If the [GaugePanel.AutoLayout](#) property for the **RadialGauge.Left** element's parent **GaugePanel** element is set to true, the **RadialGauge.Left** element is ignored. If the **RadialGauge.Left** element is not present, its value is interpreted as 0.

The following is the parent element of the **RadialGauge.Left** element.

Parent elements
RadialGauge

The following is the XML Schema definition of the **RadialGauge.Left** element.

```
<xsd:element name="Left" type="xsd:string" minOccurs="0" />
```

2.191.6 RadialGauge.ParentItem

Applies to RDL schemas 2008/01 [\[MSFT-RDL200801\]](#) **and 2010/01** [\[MSFT-RDL201001\]](#)

The **RadialGauge.ParentItem** element specifies the name of the parent [RadialGauge](#). The **RadialGauge.ParentItem** element is optional.

The following is the parent element of the **RadialGauge.ParentItem** element.

Parent elements
RadialGauge

The following is the XML Schema definition of the **RadialGauge.ParentItem** element.

```
<xsd:element name="ParentItem" type="xsd:string" minOccurs="0" />
```

2.191.7 RadialGauge.ToolTip

Applies to RDL schemas 2008/01 [\[MSFT-RDL200801\]](#) **and 2010/01** [\[MSFT-RDL201001\]](#)

The **RadialGauge.ToolTip** element specifies the tooltip text for a [RadialGauge](#). This element is optional. If this element is present, its value MUST be a [String \[XMLSCHEMA2-3.2.1\]](#) or an expression that evaluates to a **String**.

The following is the parent element of the **RadialGauge.ToolTip** element.

Parent elements
RadialGauge

The following is the XML Schema definition of the **RadialGauge.ToolTip** element.

```
<xsd:element name="ToolTip" type="xsd:string" minOccurs="0" />
```

2.191.8 RadialGauge.Top

Applies to RDL schemas 2008/01 [\[MSFT-RDL200801\]](#) **and 2010/01** [\[MSFT-RDL201001\]](#)

The **RadialGauge.Top** element specifies the distance from the top as a percentage of [RadialGauge.ParentItem](#). If **RadialGauge.ParentItem** is not specified, the value of the **RadialGauge.Top** element is interpreted as relative to the top of the [GaugePanel](#).

This element is optional. If the **RadialGauge.Top** element is present, its value MUST be a [Float \[XMLSCHEMA2-3.2.4\]](#) or an expression that evaluates to a **Float**. If the [GaugePanel.AutoLayout](#) property for the **RadialGauge.Top** element's parent **GaugePanel** element is set to true, the **RadialGauge.Top** element is ignored.

If the **RadialGauge.Top** element is not present, its value is interpreted as 0.

The following is the parent element of the **RadialGauge.Top** element.

Parent elements
RadialGauge

The following is the XML Schema definition of the **RadialGauge.Top** element.

```
<xsd:element name="Top" type="xsd:string" minOccurs="0" />
```

2.191.9 RadialGauge.Width

Applies to RDL schemas 2008/01 [\[MSFT-RDL200801\]](#) **and 2010/01** [\[MSFT-RDL201001\]](#)

The **RadialGauge.Width** element specifies the width of a [RadialGauge](#) as a percentage of [RadialGauge.ParentItem](#). If **RadialGauge.ParentItem** is not specified, the value of the **RadialGauge.Width** element is interpreted as relative to the width of the [GaugePanel](#).

This element is optional. If the **RadialGauge.Width** element is present, its value MUST be a [Float](#) [\[XMLSCHEMA2-3.2.4\]](#) or an expression that evaluates to a **Float**. If the [GaugePanel.AutoLayout](#) property for the **RadialGauge.Width** element's parent **GaugePanel** element is set to true, the **RadialGauge.Width** element is ignored.

If the **RadialGauge.Width** element is not present, its value is interpreted as 0.

The following is the parent element of the **RadialGauge.Width** element.

Parent elements
RadialGauge

The following is the XML Schema definition of the **RadialGauge.Width** element.

```
<xsd:element name="Width" type="xsd:string" minOccurs="0" />
```

2.191.10 RadialGauge.ZIndex

Applies to RDL schemas 2008/01 [\[MSFT-RDL200801\]](#) **and 2010/01** [\[MSFT-RDL201001\]](#)

The **RadialGauge.ZIndex** element specifies the drawing order of a [RadialGauge](#) within a [GaugePanel](#). This element is optional. If this element is present, its value MUST be an [Integer](#) [\[XMLSCHEMA2-3.3.17\]](#) or an expression that evaluates to an **Integer**. If this element is not present, its value is interpreted as 0. The value of this element MUST greater than or equal to 0 and less than or equal to 2147483647.

The following is the parent element of the **RadialGauge.ZIndex** element.

Parent elements
RadialGauge

The following is the XML Schema definition of the **RadialGauge.ZIndex** element.

```
<xsd:element name="ZIndex" type="xsd:string" minOccurs="0" />
```

2.191.11 RadialGauge.AspectRatio

Applies to RDL schemas 2008/01 [\[MSFT-RDL200801\]](#) **and 2010/01** [\[MSFT-RDL201001\]](#)

The **RadialGauge.AspectRatio** element specifies the ratio of the height to the width for drawing a [RadialGauge](#). This element is optional.

If the **RadialGauge.AspectRatio** element is present, its value MUST be a [Float \[XMLSCHEMA2-3.2.4\]](#) or an expression that evaluates to a **Float**. The value of the **RadialGauge.AspectRatio** element MUST be greater than or equal to 0. If this element is not present, its value is interpreted as 0. If the value of this element is 0 or if this element is not present, its value is interpreted based on the content of the gauge.

The following is the parent element of the **RadialGauge.AspectRatio** element.

Parent elements
RadialGauge

The following is the XML Schema definition of the **RadialGauge.AspectRatio** element.

```
<xsd:element name="AspectRatio" type="xsd:string" minOccurs="0" />
```

2.191.12 RadialGauge.BackFrame

Applies to RDL schemas 2008/01 [\[MSFT-RDL200801\]](#) **and 2010/01** [\[MSFT-RDL201001\]](#)

The **RadialGauge.BackFrame** element specifies the background or frame for a [RadialGauge](#). This element is optional. This element is of type [BackFrame](#).

The following is the parent element of the **RadialGauge.BackFrame** element.

Parent elements
RadialGauge

The following is the XML Schema definition of the **RadialGauge.BackFrame** element.

```
<xsd:element name="BackFrame" type="BackFrameType" minOccurs="0" />
```

2.191.13 RadialGauge.ClipContent

Applies to RDL schemas 2008/01 [\[MSFT-RDL200801\]](#) **and 2010/01** [\[MSFT-RDL201001\]](#)

The **RadialGauge.ClipContent** element indicates whether the content of a [RadialGauge](#) should be clipped by the bounds or frame of the radial gauge. This element is optional. If this element is present, its value MUST be a [Boolean](#) [\[XMLSCHEMA2-3.2.2\]](#) or an expression that evaluates to a **Boolean**. If this element is not present, its value is interpreted as false.

The following is the parent element of the **RadialGauge.ClipContent** element.

Parent elements
RadialGauge

The following is the XML Schema definition of the **RadialGauge.ClipContent** element.

```
<xsd:element name="ClipContent" type="xsd:string" minOccurs="0" />
```

2.191.14 RadialGauge.GaugeScales

Applies to RDL schemas 2008/01 [\[MSFT-RDL200801\]](#) **and 2010/01** [\[MSFT-RDL201001\]](#)

The **RadialGauge.GaugeScales** element specifies the set of scales to display on a [RadialGauge](#). This element is optional. This element is of type [RadialScales](#).

The following is the parent element of the **RadialGauge.GaugeScales** element.

Parent elements
RadialGauge

The following is the XML Schema definition of the **RadialGauge.GaugeScales** element.

```
<xsd:element name="GaugeScales" type="RadialScalesType" minOccurs="0" />
```

2.191.15 RadialGauge.TopImage

Applies to RDL schemas 2008/01 [\[MSFT-RDL200801\]](#) **and 2010/01** [\[MSFT-RDL201001\]](#)

The **RadialGauge.TopImage** element specifies the image to display over the top of a [RadialGauge](#). This element is optional. This element is of type [TopImage](#).

The following is the parent element of the **RadialGauge.TopImage** element.

Parent elements
RadialGauge

The following is the XML Schema definition of the **RadialGauge.TopImage** element.

```
<xsd:element name="TopImage" type="TopImageType" minOccurs="0" />
```

2.191.16 RadialGauge.PivotX

Applies to RDL schemas 2008/01 [\[MSFT-RDL200801\]](#) and **2010/01** [\[MSFT-RDL201001\]](#)

The **RadialGauge.PivotX** element specifies the x-position of the pivot point as a percentage of [RadialGauge.Width](#). The **RadialGauge.PivotX** element is optional. If this element is present, its value MUST be a [Float \[XMLSCHEMA2-3.2.4\]](#) or an expression that evaluates to a **Float**. If this element is not present, its value is interpreted as 50.

The following is the parent element of the **RadialGauge.PivotX** element.

Parent elements
RadialGauge

The following is the XML Schema definition of the **RadialGauge.PivotX** element.

```
<xsd:element name="PivotX" type="xsd:string" minOccurs="0">
```

2.191.17 RadialGauge.PivotY

Applies to RDL schemas 2008/01 [\[MSFT-RDL200801\]](#) and **2010/01** [\[MSFT-RDL201001\]](#)

The **RadialGauge.PivotY** element specifies the y-position of the pivot point as a percentage of [RadialGauge.Height](#) value for a [RadialGauge](#). The **RadialGauge.PivotY** element is optional. If this element is present, its value MUST be a [Float \[XMLSCHEMA2-3.2.4\]](#) or an expression that evaluates to a **Float**. If this element is not present, its value is interpreted as 50.

The following is the parent element of the **RadialGauge.PivotY** element.

Parent elements
RadialGauge

The following is the XML Schema definition of the **RadialGauge.PivotY** element.

```
<xsd:element name="PivotY" type="xsd:string" minOccurs="0">
```

2.192 RadialScales

Applies to RDL schemas 2008/01 [\[MSFT-RDL200801\]](#) and **2010/01** [\[MSFT-RDL201001\]](#)

The **RadialScales** element specifies the set of [RadialScale](#) instances for a [RadialGauge](#). The **RadialScales** element MUST contain at least one [RadialScales.RadialScale](#) instance. This element is optional.

The following are the parent and child elements of the **RadialScales** element.

Parent elements
RadialGauge

Child elements
RadialScales.RadialScale

The following is the XML Schema definition of the **RadialScales** element.

```
<xsd:complexType name="RadialScalesType">
  <xsd:sequence>
    <xsd:element name="RadialScale" type="RadialScaleType" minOccurs="1"
      maxOccurs="unbounded" />
  </xsd:sequence>
  <xsd:anyAttribute namespace="##other" processContents="skip" />
</xsd:complexType>
```

2.192.1 RadialScales.RadialScale

Applies to RDL schemas 2008/01 [\[MSFT-RDL200801\]](#) and **2010/01** [\[MSFT-RDL201001\]](#)

The **RadialScales.RadialScale** element specifies a [RadialScale](#) within a set of [RadialGauge.GaugeScales](#). The **RadialScales.RadialScale** element is of type **RadialScale**. This element MUST be specified at least once within a [RadialScales](#) collection.

The following is the parent element of the **RadialScales.RadialScale** element.

Parent elements
RadialScales

The following is the XML Schema definition of the **RadialScales.RadialScale** element.

```
<xsd:element name="RadialScale" type="RadialScaleType" minOccurs="1"
  maxOccurs="unbounded" />
```

2.193 RadialScale

Applies to RDL schemas 2008/01 [\[MSFT-RDL200801\]](#) and **2010/01** [\[MSFT-RDL201001\]](#)

The **RadialScale** element specifies a radial scale to be drawn within a [RadialGauge](#) instance. The **RadialScale** element MUST be specified at least once within a [RadialScales](#) collection.

The following are the parent elements, attributes, and child elements of the **RadialScale** element.

Parent elements
RadialScales

Attributes
RadialScale.Name

Child elements
RadialScale.Radius
RadialScale.StartAngle
RadialScale.SweepAngle
RadialScale.ActionInfo
RadialScale.CustomLabels
RadialScale.GaugeMajorTickMarks
RadialScale.GaugeMinorTickMarks
RadialScale.GaugePointers
RadialScale.Hidden
RadialScale.Interval
RadialScale.IntervalOffset
RadialScale.Logarithmic
RadialScale.LogarithmicBase
RadialScale.MaximumPin
RadialScale.MaximumValue
RadialScale.MinimumPin
RadialScale.MinimumValue
RadialScale.Multiplier
RadialScale.Reversed
RadialScale.ScaleLabels
RadialScale.ScaleRanges
RadialScale.Style
RadialScale.TickMarksOnTop
RadialScale.ToolTip
RadialScale.Width

The following is the XML Schema definition of the **RadialScale** element.

```
<xsd:complexType name="RadialScaleType">
  <xsd:choice minOccurs="0" maxOccurs="unbounded">
    <!--GaugeScaleTypeStart-->
    <xsd:element name="Style" type="StyleType" minOccurs="0" />
    <xsd:element name="ActionInfo" type="ActionInfoType" minOccurs="0" />
    <xsd:element name="ToolTip" type="xsd:string" minOccurs="0" />
    <xsd:element name="ScaleRanges" type="ScaleRangesType" minOccurs="0" />
    <xsd:element name="ScaleLabels" type="ScaleLabelsType" minOccurs="0" />
    <xsd:element name="GaugeMajorTickMarks" type="GaugeTickMarksType"
minOccurs="0" />
    <xsd:element name="GaugeMinorTickMarks" type="GaugeTickMarksType"
minOccurs="0" />
    <xsd:element name="CustomLabels" type="CustomLabelsType" minOccurs="0" />
    <xsd:element name="MaximumValue" type="GaugeInputValueType" minOccurs="0" />
    <xsd:element name="MinimumValue" type="GaugeInputValueType" minOccurs="0" />
    <xsd:element name="MaximumPin" type="ScalePinType" minOccurs="0" />
    <xsd:element name="MinimumPin" type="ScalePinType" minOccurs="0" />
    <xsd:element name="Interval" type="xsd:string" minOccurs="0" />
    <xsd:element name="IntervalOffset" type="xsd:string" minOccurs="0" />
    <xsd:element name="Logarithmic" type="xsd:string" minOccurs="0" />
    <xsd:element name="LogarithmicBase" type="xsd:string" minOccurs="0" />
    <xsd:element name="Multiplier" type="xsd:string" minOccurs="0" />
    <xsd:element name="Reversed" type="xsd:string" minOccurs="0" />
    <xsd:element name="Hidden" type="xsd:string" minOccurs="0" />
    <xsd:element name="Width" type="xsd:string" minOccurs="0" />
    <xsd:element name="TickMarksOnTop" type="xsd:string" minOccurs="0" />
    <!--GaugeScaleTypeEnd-->
    <xsd:element name="GaugePointers" type="RadialPointersType"
minOccurs="0" />
    <xsd:element name="Radius" type="xsd:string" minOccurs="0" />
    <xsd:element name="StartAngle" type="xsd:string" minOccurs="0" />
    <xsd:element name="SweepAngle" type="xsd:string" minOccurs="0" />
    <xsd:any namespace="##other" processContents="skip" />
  </xsd:choice>
  <xsd:attribute name="Name" type="xsd:normalizedString" use="required" />
  <xsd:anyAttribute namespace="##other" processContents="skip" />
</xsd:complexType>
```

2.193.1 RadialScale.Name

Applies to RDL schemas 2008/01 [\[MSFT-RDL200801\]](#) and **2010/01** [\[MSFT-RDL201001\]](#)

The **RadialScale.Name** attribute specifies the name for a radial scale. This attribute **MUST** be specified. The value of this attribute **MUST** be a case-sensitive CLS-compliant identifier [\[UTR15\]](#) within a particular [RadialScales](#) collection.

The following is the parent element of the **RadialScale.Name** attribute.

Parent elements
RadialScale

The following is the XSD Schema definition of the **RadialScale.Name** attribute.

```
<xsd:attribute name="Name" type="xsd:normalizedString" use="required" />
```

2.193.2 RadialScale.ActionInfo

Applies to RDL schemas 2008/01 [MSFT-RDL200801] and 2010/01 [MSFT-RDL201001]

The **RadialScale.ActionInfo** element specifies the actions for a [RadialScale](#). This element is optional. This element is of type [ActionInfo](#).

The following is the parent element of the **RadialScale.ActionInfo** element.

Parent elements
RadialScale

The following is the XML Schema definition of the **RadialScale.ActionInfo** element.

```
<xsd:element name="ActionInfo" type="ActionInfoType" minOccurs="0" />
```

2.193.3 RadialScale.CustomLabels

Applies to RDL schemas 2008/01 [MSFT-RDL200801] and 2010/01 [MSFT-RDL201001]

The **RadialScale.CustomLabels** element specifies the custom labels for a [RadialScale](#). This element is optional. This element is of type [CustomLabels](#).

The following is the parent element of the **RadialScale.CustomLabels** element.

Parent elements
RadialScale

The following is the XML Schema definition of the **RadialScale.CustomLabels** element.

```
<xsd:element name="CustomLabels" type="CustomLabelsType" minOccurs="0" />
```

2.193.4 RadialScale.GaugeMajorTickMarks

Applies to RDL schemas 2008/01 [MSFT-RDL200801] and 2010/01 [MSFT-RDL201001]

The **RadialScale.GaugeMajorTickMarks** element specifies the major tick marks to display on a [RadialScale](#). This element is optional. This element is of type [GaugeTickMarks](#).

The following is the parent element of the **RadialScale.GaugeMajorTickMarks** element.

Parent elements
RadialScale

The following is the XML Schema definition of the **RadialScale.GaugeMajorTickMarks** element.

```
<xsd:element name="GaugeMajorTickMarks" type="GaugeTickMarksType" minOccurs="0" />
```

2.193.5 RadialScale.GaugeMinorTickMarks

Applies to RDL schemas 2008/01 [\[MSFT-RDL200801\]](#) **and 2010/01** [\[MSFT-RDL201001\]](#)

The **RadialScale.GaugeMinorTickMarks** element specifies the minor tick marks to display on a [RadialScale](#). This element is optional. This element is of type [GaugeTickMarks](#).

The following is the parent element of the **RadialScale.GaugeMinorTickMarks** element.

Parent elements
RadialScale

The following is the XML Schema definition of the **RadialScale.GaugeMinorTickMarks** element.

```
<xsd:element name="GaugeMinorTickMarks" type="GaugeTickMarksType" minOccurs="0" />
```

2.193.6 RadialScale.GaugePointers

Applies to RDL schemas 2008/01 [\[MSFT-RDL200801\]](#) **and 2010/01** [\[MSFT-RDL201001\]](#)

The **RadialScale.GaugePointers** element specifies the radial pointers to display on a [RadialScale](#). This element is optional. This element is of type [RadialPointers](#).

The following is the parent element of the **RadialScale.GaugePointers** element.

Parent elements
RadialScale

The following is the XML Schema definition of the **RadialScale.GaugePointers** element.

```
<xsd:element name="GaugePointers" type="RadialPointersType" minOccurs="0" />
```

2.193.7 RadialScale.Hidden

Applies to RDL schemas 2008/01 [\[MSFT-RDL200801\]](#) **and 2010/01** [\[MSFT-RDL201001\]](#)

The **RadialScale.Hidden** element specifies whether a [RadialScale](#) should be hidden. This element is optional. If this element is present, its value MUST be a [Boolean \[XMLSCHEMA2-3.2.2\]](#) or an expression that evaluates to a **Boolean**. If this element is not present, its value is interpreted as false.

The following is the parent element of the **RadialScale.Hidden** element.

Parent elements
RadialScale

The following is the XML Schema definition of the **RadialScale.Hidden** element.

```
<xsd:element name="Hidden" type="xsd:string" minOccurs="0" />
```

2.193.8 RadialScale.Interval

Applies to RDL schemas 2008/01 [\[MSFT-RDL200801\]](#) and **2010/01** [\[MSFT-RDL201001\]](#)

The **RadialScale.Interval** element specifies the default interval between [GaugeTickMarks](#) instances and [RadialScale.ScaleLabels](#) instances within a [RadialScale](#). The **RadialScale.Interval** element is optional. If this element is present, its value MUST be a [Float \[XMLSCHEMA2-3.2.4\]](#) or an expression that evaluates to a **Float**. The value of this element MUST be greater than or equal to 0 and less than or equal to 1.79769⁺³⁰⁸.

If this element is not present, its value is interpreted as 0.

The following is the parent element of the **RadialScale.Interval** element.

Parent elements
RadialScale

The following is the XML Schema definition of the **RadialScale.Interval** element.

```
<xsd:element name="Interval" type="xsd:string" minOccurs="0" />
```

2.193.9 RadialScale.IntervalOffset

Applies to RDL schemas 2008/01 [\[MSFT-RDL200801\]](#) and **2010/01** [\[MSFT-RDL201001\]](#)

The **RadialScale.IntervalOffset** element specifies the default offset for the first [GaugeTickMarks](#) instance and [RadialScale.ScaleLabels](#) instance within a [RadialScale](#). The **RadialScale.IntervalOffset** element is optional. If this element is present, its value MUST be a [Float \[XMLSCHEMA2-3.2.4\]](#) or an expression that evaluates to a **Float**. The value of this element MUST be non-negative. If this element is not present, its value is interpreted as 0.

The following is the parent element of the **RadialScale.IntervalOffset** element.

Parent elements
RadialScale

The following is the XML Schema definition of the **RadialScale.IntervalOffset** element.

```
<xsd:element name="IntervalOffset" type="xsd:string" minOccurs="0" />
```

2.193.10 RadialScale.Logarithmic

Applies to RDL schemas 2008/01 [\[MSFT-RDL200801\]](#) and **2010/01** [\[MSFT-RDL201001\]](#)

The **RadialScale.Logarithmic** element specifies whether a [RadialScale](#) is logarithmic. This element is optional. If this element is present, its value MUST be a [Boolean \[XMLSCHEMA2-3.2.2\]](#) or an expression that evaluates to a **Boolean**. If this element is not present, its value is interpreted as false.

The following is the parent element of the **RadialScale.Logarithmic** element.

Parent elements
RadialGauge

The following is the XML Schema definition of the **RadialScale.Logarithmic** element.

```
<xsd:element name="Logarithmic" type="xsd:string" minOccurs="0" />
```

2.193.11 RadialScale.LogarithmicBase

Applies to RDL schemas 2008/01 [\[MSFT-RDL200801\]](#) and **2010/01** [\[MSFT-RDL201001\]](#)

The **RadialScale.LogarithmicBase** element specifies the base to use for a [RadialScale](#) that is logarithmic. This element is optional. If [RadialScale.Logarithmic](#) is set to true, the **RadialScale.LogarithmicBase** element is ignored. If the **RadialScale.LogarithmicBase** element is present, its value MUST be a [Float \[XMLSCHEMA2-3.2.4\]](#) or an expression that evaluates to a **Float**. The value of this element MUST be greater than 1. If this element is not present, its value is interpreted as 10.

The following is the parent element of the **RadialScale.LogarithmicBase** element.

Parent elements
RadialScale

The following is the XML Schema definition of the **RadialScale.LogarithmicBase** element.

```
<xsd:element name="LogarithmicBase" type="xsd:string" minOccurs="0" />
```

2.193.12 RadialScale.MaximumPin

Applies to RDL schemas 2008/01 [\[MSFT-RDL200801\]](#) and **2010/01** [\[MSFT-RDL201001\]](#)

The **RadialScale.MaximumPin** element specifies the maximum value at which a [PointerImage](#) on a [RadialScale](#) will stop. This element is optional. This element is of type [ScalePin](#).

The following is the parent element of the **RadialScale.MaximumPin** element.

Parent elements
RadialScale

The following is the XML Schema definition of the **RadialScale.MaximumPin** element.

```
<xsd:element name="MaximumPin" type="ScalePinType" minOccurs="0" />
```

2.193.13 RadialScale.MaximumValue

Applies to RDL schemas 2008/01 [\[MSFT-RDL200801\]](#) **and 2010/01** [\[MSFT-RDL201001\]](#)

The **RadialScale.MaximumValue** element specifies the maximum value for a [RadialScale](#). This element is optional.

If the **RadialScale.MaximumValue** element is present, the [GaugeInputValue.Value](#) within it MUST be a [Float \[XMLSCHEMA2-3.2.4\]](#) or an expression that evaluates to a **Float**. If **GaugeInputValue.Value** is not set within the **RadialScale.MaximumValue** element, the value of **RadialScale.MaximumValue** is interpreted as 100. The **GaugeInputValue.Value** within the **RadialScale.MaximumValue** element MUST be greater than the **GaugeInputValue.Value** within its peer [RadialScale.MinimumValue](#) element.

The **RadialScale.MaximumValue** element is of type [GaugeInputValue](#).

The following is the parent element of the **RadialScale.MaximumValue** element.

Parent elements
RadialScale

The following is the XML Schema definition of the **RadialScale.MaximumValue** element.

```
<xsd:element name="MaximumValue" type="GaugeInputValueType" minOccurs="0" />
```

2.193.14 RadialScale.MinimumPin

Applies to RDL schemas 2008/01 [\[MSFT-RDL200801\]](#) **and 2010/01** [\[MSFT-RDL201001\]](#)

The **RadialScale.MinimumPin** element specifies the minimum value at which a [RadialPointer](#) on a [RadialScale](#) will stop. This element is optional. This element is of type [ScalePin](#).

The following is the parent element of the **RadialScale.MinimumPin** element.

Parent elements
RadialScale

The following is the XML Schema definition of the **RadialScale.MinimumPin** element.

```
<xsd:element name="MinimumPin" type="ScalePinType" minOccurs="0" />
```

2.193.15 RadialScale.MinimumValue

Applies to RDL schemas 2008/01 [MSFT-RDL200801] and 2010/01 [MSFT-RDL201001]

The **RadialScale.MinimumValue** element specifies the minimum value for a [RadialScale](#). This element is optional.

If the **RadialScale.MinimumValue** element is present, the [GaugeInputValue.Value](#) within it MUST be a [Float \[XMLSCHEMA2-3.2.4\]](#) or an expression that evaluates to **Float**. If the **GaugeInputValue.Value** is not set within the **RadialScale.MinimumValue** element, the value of **RadialScale.MinimumValue** is interpreted as 0. The **GaugeInputValue.Value** within the **RadialScale.MinimumValue** element MUST be less than the **GaugeInputValue.Value** within its peer [RadialScale.MaximumValue](#) element.

This element is of type [GaugeInputValue](#).

The following is the parent element of the **RadialScale.MinimumValue** element.

Parent elements
RadialScale

The following is the XML Schema definition of the **RadialScale.MinimumValue** element.

```
<xsd:element name="MinimumValue" type="GaugeInputValueType" minOccurs="0" />
```

2.193.16 RadialScale.Multiplier

Applies to RDL schemas 2008/01 [MSFT-RDL200801] and 2010/01 [MSFT-RDL201001]

The **RadialScale.Multiplier** element specifies the amount by which values on a [RadialScale](#) are multiplied before they are displayed. This element is optional. If this element is present, its value MUST be a [Float \[XMLSCHEMA2-3.2.4\]](#) or an expression that evaluates to a **Float**. If this element is not present, its value is interpreted as 1.

The following is the parent element of the **RadialScale.Multiplier** element.

Parent elements
RadialScale

The following is the XML Schema definition of the **RadialScale.Multiplier** element.

```
<xsd:element name="Multiplier" type="xsd:string" minOccurs="0" />
```

2.193.17 RadialScale.Reversed

Applies to RDL schemas 2008/01 [MSFT-RDL200801] and 2010/01 [MSFT-RDL201001]

The **RadialScale.Reversed** element specifies whether the direction of a [RadialScale](#) is reversed. This element is optional. If this element is present, its value MUST be a [Boolean \[XMLSCHEMA2-3.2.2\]](#) or an expression that evaluates to a **Boolean**. If this element is not present, its value is interpreted as false.

The following is the parent element of the **RadialScale.Reversed** element.

Parent elements
RadialScale

The following is the XML Schema definition of the **RadialScale.Reversed** element.

```
<xsd:element name="Reversed" type="xsd:string" minOccurs="0" />
```

2.193.18 RadialScale.ScaleLabels

Applies to RDL schemas 2008/01 [MSFT-RDL200801] and 2010/01 [MSFT-RDL201001]

The **RadialScale.ScaleLabels** element specifies labels to display on a [RadialScale](#). This element is optional. This element is of type [ScaleLabels](#).

The following is the parent element of the **RadialScale.ScaleLabels** element.

Parent elements
RadialScale

The following is the XML Schema definition of the **RadialScale.ScaleLabels** element.

```
<xsd:element name="ScaleLabels" type="ScaleLabelsType" minOccurs="0" />
```

2.193.19 RadialScale.ScaleRanges

Applies to RDL schemas 2008/01 [MSFT-RDL200801] and 2010/01 [MSFT-RDL201001]

The **RadialScale.ScaleRanges** element specifies ranges to display on a [RadialScale](#). This element is optional. This element is of type [ScaleRanges](#).

The following is the parent element of the **RadialScale.ScaleRanges** element.

Parent elements
RadialScale

The following is the XML Schema definition of the **RadialScale.ScaleRanges** element.

```
<xsd:element name="ScaleRanges" type="ScaleRangesType" minOccurs="0" />
```

2.193.20 RadialScale.Style

Applies to RDL schemas 2008/01 [\[MSFT-RDL200801\]](#) **and 2010/01** [\[MSFT-RDL201001\]](#)

The **RadialScale.Style** element specifies style properties for a [RadialScale](#). This element is optional. This element is of type [Style](#).

The following is the parent element of the **RadialScale.Style** element.

Parent elements
RadialScale

The following is the XML Schema definition of the **RadialScale.Style** element.

```
<xsd:element name="Style" type="StyleType" minOccurs="0" />
```

2.193.21 RadialScale.TickMarksOnTop

Applies to RDL schemas 2008/01 [\[MSFT-RDL200801\]](#) **and 2010/01** [\[MSFT-RDL201001\]](#)

The **RadialScale.TickMarksOnTop** element specifies whether instances of [GaugeTickMarks](#) within a [RadialScale](#) should be drawn on top of [RadialPointer](#) instances within [RadialScale.GaugePointers](#).

The **RadialScale.TickMarksOnTop** element is optional. If this element is present, its value MUST be a [Boolean](#) [\[XMLSCHEMA2-3.2.2\]](#) or an expression that evaluates to a **Boolean**. If this element is not present, its value is interpreted as false.

The following is the parent element of the **RadialScale.TickMarksOnTop** element.

Parent elements
RadialScale

The following is the XML Schema definition of the **RadialScale.TickMarksOnTop** element.

```
<xsd:element name="TickMarksOnTop" type="xsd:string" minOccurs="0" />
```

2.193.22 RadialScale.ToolTip

Applies to RDL schemas 2008/01 [\[MSFT-RDL200801\]](#) **and 2010/01** [\[MSFT-RDL201001\]](#)

The **RadialScale.ToolTip** element specifies the tooltip text for a [RadialScale](#). This element is optional. If this element is present, its value MUST be a [String](#) [\[XMLSCHEMA2-3.2.1\]](#) or an expression that evaluates to a **String**.

The following is the parent element of the **RadialScale.ToolTip** element.

Parent elements
RadialScale

The following is the XML Schema definition of the **RadialScale.ToolTip** element.

```
<xsd:element name="ToolTip" type="xsd:string" minOccurs="0" />
```

2.193.23 RadialScale.Width

Applies to RDL schemas 2008/01 [\[MSFT-RDL200801\]](#) **and 2010/01** [\[MSFT-RDL201001\]](#)

The **RadialScale.Width** element specifies the width of a [RadialScale](#) as a percentage of the [RadialGauge](#) size. This element is optional. If this element is present, its value MUST be a [Float \[XMLSCHEMA2-3.2.4\]](#) or an expression that evaluates to a **Float**. If this element is not present, its value is interpreted as 0.

The following is the parent element of the **RadialScale.Width** element.

Parent elements
RadialScale

The following is the XML Schema definition of the **RadialScale.Width** element.

```
<xsd:element name="Width" type="xsd:string" minOccurs="0" />
```

2.193.24 RadialScale.Radius

Applies to RDL schemas 2008/01 [\[MSFT-RDL200801\]](#) **and 2010/01** [\[MSFT-RDL201001\]](#)

The **RadialScale.Radius** element specifies the radius of a [RadialScale](#) as a percentage of the size of the parent [RadialGauge](#) element. The **RadialScale.Radius** element is optional. If this element is present, its value MUST be a [Float \[XMLSCHEMA2-3.2.4\]](#) or an expression that evaluates to a **Float**. The value of this element MUST greater than or equal to 0 and less than or equal to 1.79769+308. If the **RadialScale.Radius** element is not present, its value is interpreted as 37.

The following is the parent element of the **RadialScale.Radius** element.

Parent elements
RadialScale

The following is the XML Schema definition of the **RadialScale.Radius** element.

```
<xsd:element name="Radius" type="xsd:string" minOccurs="0">
```

2.193.25 RadialScale.StartAngle

Applies to RDL schemas 2008/01 [\[MSFT-RDL200801\]](#) **and 2010/01** [\[MSFT-RDL201001\]](#)

The **RadialScale.StartAngle** element specifies the start angle of a [RadialScale](#) in terms of degrees. This element is optional. If this element is present, its value MUST be a [Float \[XMLSCHEMA2-3.2.4\]](#)

or an expression that evaluates to a **Float**. The value of this element **MUST** be greater than or equal to 0 and less than or equal to 360. If this element is not present, the **Float** value is interpreted as 20.

The following is the parent element of the **RadialScale.StartAngle** element.

Parent elements
RadialScale

The following is the XML Schema definition of the **RadialScale.StartAngle** element.

```
<xsd:element name="StartAngle" type="xsd:string" minOccurs="0">
```

2.193.26 RadialScale.SweepAngle

Applies to RDL schemas 2008/01 [MSFT-RDL200801] and 2010/01 [MSFT-RDL201001]

The **RadialScale.SweepAngle** element specifies the sweep angle of a [RadialScale](#) in terms of degrees. This element is optional. If this element is present, its value **MUST** be a [Float](#) [XMLSCHEMA2-3.2.4] or an expression that evaluates to a **Float**. The value of this element **MUST** be greater than or equal to 0 and less than or equal to 360. If the **RadialScale.SweepAngle** element is not present, its value is interpreted as 320.

The following is the parent element of the **RadialScale.SweepAngle** element.

Parent elements
RadialScale

The following is the XML Schema definition of the **RadialScale.SweepAngle** element.

```
<xsd:element name="SweepAngle" type="xsd:string" minOccurs="0">
```

2.194 RadialPointers

Applies to RDL schemas 2008/01 [MSFT-RDL200801] and 2010/01 [MSFT-RDL201001]

The **RadialPointers** element specifies the set of [RadialPointer](#) instances for a [RadialScale](#). The **RadialPointers** element **MUST** contain at least one [RadialPointers.RadialPointer](#) instance and **MAY** contain more.

The following are the parent and child elements of the **RadialPointers** element.

Parent elements
RadialScale

Child elements
RadialPointers.RadialPointer

The following is the XML Schema definition of the **RadialPointers** element.

```
<xsd:complexType name="RadialPointersType">
  <xsd:sequence>
    <xsd:element name="RadialPointer" type="RadialPointerType" minOccurs="1"
      maxOccurs="unbounded" />
  </xsd:sequence>
</xsd:complexType>
```

2.194.1 RadialPointers.RadialPointer

Applies to RDL schemas 2008/01 [MSFT-RDL200801] and 2010/01 [MSFT-RDL201001]

The **RadialPointers.RadialPointer** element specifies a [RadialPointer](#) within the collection of [RadialPointers](#) for a [RadialScale](#). The **RadialPointers.RadialPointer** element is of type **RadialPointer**.

The following is the parent element of the **RadialPointers.RadialPointer** element. This element **MUST** be specified at least once.

Parent elements
RadialPointers

The following is the XML Schema definition of the **RadialPointers.RadialPointer** element.

```
<xsd:element name="RadialPointer" type="RadialPointerType" minOccurs="1"
  maxOccurs="unbounded" />
```

2.195 RadialPointer

Applies to RDL schemas 2008/01 [MSFT-RDL200801] and 2010/01 [MSFT-RDL201001]

The **RadialPointer** element specifies a **RadialPointer** to be drawn against a [RadialScale](#). The **RadialPointer** element is optional. This element **MUST** be specified at least once within a [RadialPointers](#) collection.

The following are the parent elements, attributes, and child elements of the **RadialPointer** element.

Parent elements
RadialPointers

Attributes
RadialPointer.Name

Child elements
RadialPointer.ActionInfo
RadialPointer.BarStart
RadialPointer.DistanceFromScale
RadialPointer.GaugeInputValue
RadialPointer.Hidden
RadialPointer.MarkerLength
RadialPointer.MarkerStyle
RadialPointer.Placement
RadialPointer.PointerImage
RadialPointer.SnappingEnabled
RadialPointer.SnappingInterval
RadialPointer.Style
RadialPointer.ToolTip
RadialPointer.Width
RadialPointer.NeedleStyle
RadialPointer.PointerCap
RadialPointer.Type

The following is the XML Schema definition of the **RadialPointer** element.

```
<xsd:complexType name="RadialPointerType">
  <xsd:choice minOccurs="0" maxOccurs="unbounded">
    <!--GaugePointerTypeStart-->
    <xsd:element name="Style" type="StyleType" minOccurs="0" />
    <xsd:element name="ActionInfo" type="ActionInfoType" minOccurs="0" />
    <xsd:element name="ToolTip" type="xsd:string" minOccurs="0" />
    <xsd:element name="GaugeInputValue" type="GaugeInputValueType"
minOccurs="0" />
    <xsd:element name="PointerImage" type="PointerImageType" minOccurs="0" />
    <xsd:element name="BarStart" type="xsd:string" minOccurs="0" />
    <xsd:element name="DistanceFromScale" type="xsd:string" minOccurs="0" />
    <xsd:element name="MarkerLength" type="xsd:string" minOccurs="0" />
    <xsd:element name="MarkerStyle" type="xsd:string" minOccurs="0" />
    <xsd:element name="Placement" type="xsd:string" minOccurs="0" />
    <xsd:element name="SnappingEnabled" type="xsd:string" minOccurs="0" />
    <xsd:element name="SnappingInterval" type="xsd:string" minOccurs="0" />
    <xsd:element name="Hidden" type="xsd:string" minOccurs="0" />
    <xsd:element name="Width" type="xsd:string" minOccurs="0" />
    <xsd:element name="Type" type="xsd:string" minOccurs="0" />
  </xsd:choice>
</xsd:complexType>
```

```

<!--GaugePointerTypeEnd-->
  <xsd:element name="PointerCap" type="PointerCapType" minOccurs="0" />
  <xsd:element name="NeedleStyle" type="xsd:string" minOccurs="0" />
  <xsd:any namespace="##other" processContents="skip" />
</xsd:choice>
  <xsd:attribute name="Name" type="xsd:normalizedString" use="required" />
  <xsd:anyAttribute namespace="##other" processContents="skip" />
</xsd:complexType>

```

2.195.1 RadialPointer.Name

Applies to RDL schemas 2008/01 [MSFT-RDL200801] and 2010/01 [MSFT-RDL201001]

The **RadialPointer.Name** attribute specifies a unique identifier for a [RadialPointer](#). This attribute **MUST** be specified. The value of this attribute **MUST** be a case-sensitive CLS-compliant identifier [\[UTR15\]](#) that is unique within a particular [RadialPointers](#) collection.

The following is the parent element of the **RadialPointer.Name** attribute.

Parent elements
RadialPointer

The following is the XSD Schema definition of the **RadialPointer.Name** attribute.

```
<xsd:attribute name="Name" type="xsd:normalizedString" use="required" />
```

2.195.2 RadialPointer.ActionInfo

Applies to RDL schemas 2008/01 [MSFT-RDL200801] and 2010/01 [MSFT-RDL201001]

The **RadialPointer.ActionInfo** element specifies the actions for a [RadialPointer](#). This element is optional. This element is of type [ActionInfo](#).

The following is the parent element of the **RadialPointer.ActionInfo** element.

Parent elements
RadialPointer

The following is the XML Schema definition of the **RadialPointer.ActionInfo** element.

```
<xsd:element name="ActionInfo" type="ActionInfoType" minOccurs="0" />
```

2.195.3 RadialPointer.BarStart

Applies to RDL schemas 2008/01 [MSFT-RDL200801] and 2010/01 [MSFT-RDL201001]

The **RadialPointer.BarStart** element specifies where the pointer will start for a [RadialPointer](#) if the radial pointer is of type "Bar". This element is optional. If this element is present, its value **MUST** be a [String \[XMLSCHEMA2-3.2.1\]](#) or an expression that evaluates to a **String**. This element is ignored

if the associated [RadialPointer.Type](#) is not set to "Bar". The value of the **RadialPointer.BarStart** element MUST be one of the following:

ScaleStart: The bar starts from the starting point of the [RadialScale](#).

Zero: The bar starts from the zero point of the **RadialScale**.

If the **RadialPointer.BarStart** element is not present, its value is interpreted as "ScaleStart".

The following is the parent element of the **RadialPointer.BarStart** element.

Parent elements
RadialPointer

The following is the XML Schema definition of the **RadialPointer.BarStart** element.

```
<xsd:element name="BarStart" type="xsd:string" minOccurs="0" />
```

2.195.4 RadialPointer.DistanceFromScale

Applies to RDL schemas 2008/01 [\[MSFT-RDL200801\]](#) **and 2010/01** [\[MSFT-RDL201001\]](#)

The **RadialPointer.DistanceFromScale** element specifies the distance from the tip of the [RadialPointer](#) to its associated [RadialScale](#) as a percentage of the size of the radial scale.

The **RadialPointer.DistanceFromScale** element is optional. If this element is present, its value MUST be a [Float \[XMLSCHEMA2-3.2.4\]](#) or an expression that evaluates to a **Float.<34>**. If the **RadialPointer.DistanceFromScale** element is not present, its value is interpreted as 0.

The following is the parent element of the **RadialPointer.DistanceFromScale** element.

Parent elements
RadialPointer

The following is the XML Schema definition of the **RadialPointer.DistanceFromScale** element.

```
<xsd:element name="DistanceFromScale" type="xsd:string" minOccurs="0" />
```

2.195.5 RadialPointer.GaugeInputValue

Applies to RDL schemas 2008/01 [\[MSFT-RDL200801\]](#) **and 2010/01** [\[MSFT-RDL201001\]](#)

The **RadialPointer.GaugeInputValue** element specifies the value to use for a [RadialPointer](#). This element is optional. This element is of type [GaugeInputValue](#).

The following is the parent element of the **RadialPointer.GaugeInputValue** element.

Parent elements
RadialPointer

The following is the XML Schema definition of the **RadialPointer.GaugeInputValue** element.

```
<xsd:element name="GaugeInputValue" type="GaugeInputValueType" minOccurs="0" />
```

2.195.6 RadialPointer.Hidden

Applies to RDL schemas 2008/01 [\[MSFT-RDL200801\]](#) **and 2010/01** [\[MSFT-RDL201001\]](#)

The **RadialPointer.Hidden** element specifies whether a [RadialPointer](#) should be hidden. This element is optional. If this element is present, its value MUST be a [Boolean \[XMLSCHEMA2-3.2.2\]](#) or an expression that evaluates to a **Boolean**. If this element is not present, its value is interpreted as false.

The following is the parent element of the **RadialPointer.Hidden** element.

Parent elements
RadialPointer

The following is the XML Schema definition of the **RadialPointer.Hidden** element.

```
<xsd:element name="Hidden" type="xsd:string" minOccurs="0" />
```

2.195.7 RadialPointer.MarkerLength

Applies to RDL schemas 2008/01 [\[MSFT-RDL200801\]](#) **and 2010/01** [\[MSFT-RDL201001\]](#)

The **RadialPointer.MarkerLength** element specifies the length of the marker for a [RadialPointer](#) as a percentage of the parent [RadialScale](#) radius. The **RadialPointer.MarkerLength** element is optional. If this element is present, its value MUST be a [Float \[XMLSCHEMA2-3.2.4\]](#) or an expression that evaluates to a **Float**. The value of this element MUST be greater than or equal to 0. [<35>](#) If the **RadialPointer.MarkerLength** element is not present, its value is interpreted as 0.

The following is the parent element of the **RadialPointer.MarkerLength** element.

Parent elements
RadialPointer

The following is the XML Schema definition of the **RadialPointer.MarkerLength** element.

```
<xsd:element name="MarkerLength" type="xsd:string" minOccurs="0" />
```

2.195.8 RadialPointer.MarkerStyle

Applies to RDL schemas 2008/01 [\[MSFT-RDL200801\]](#) **and 2010/01** [\[MSFT-RDL201001\]](#)

The **RadialPointer.MarkerStyle** element specifies the type of the marker for a [RadialPointer](#). This element is optional. If this element is present, its value MUST be a [String \[XMLSCHEMA2-3.2.1\]](#) or an expression that evaluates to a **String**. The value of this element MUST be one of the following or MUST be an expression that evaluates to one of the following:

Triangle: The marker is of type "Triangle".

Rectangle: The marker is of type "Rectangle".

Circle: The marker is of type "Circle".

Diamond: The marker is of type "Diamond".

Trapezoid: The marker is of type "Trapezoid".

Star: The marker is of type "Star".

Wedge: The marker is of type "Wedge".

Pentagon: The marker is of type "Pentagon".

None: The marker is of type "None".

If the **RadialPointer.MarkerStyle** element is not present, its value is interpreted as "Triangle".

The following is the parent element of the **RadialPointer.MarkerStyle** element.

Parent elements
RadialPointer

The following is the XML Schema definition of the **RadialPointer.MarkerStyle** element.

```
<xsd:element name="MarkerStyle" type="xsd:string" minOccurs="0" />
```

2.195.9 RadialPointer.Placement

Applies to RDL schemas 2008/01 [\[MSFT-RDL200801\]](#) **and 2010/01** [\[MSFT-RDL201001\]](#)

The **RadialPointer.Placement** element determines where a [RadialPointer](#) should be placed relative to a [RadialScale](#). The **RadialPointer.Placement** element is optional. If this element is present, its value MUST be a [String \[XMLSCHEMA2-3.2.1\]](#) or an expression that evaluates to a **String**. The value for this element MUST be one of the following:

Inside: The pointer is placed inside of the radial scale.

Outside: The pointer is placed outside of the radial scale.

Cross: The pointer is placed across the radial scale.

If the **RadialPointer.Placement** element is not present, its value is interpreted as "Inside".

The following is the parent element of the **RadialPointer.Placement** element.

Parent elements
RadialPointer

The following is the XML Schema definition of the **RadialPointer.Placement** element.

```
<xsd:element name="Placement" type="xsd:string" minOccurs="0" />
```

2.195.10 RadialPointer.PointerImage

Applies to RDL schemas 2008/01 [[MSFT-RDL200801](#)] **and 2010/01** [[MSFT-RDL201001](#)]

The **RadialPointer.PointerImage** element specifies the image to use for a radial pointer. This element is optional. This element is of type [PointerImage](#).

The following is the parent element of the **RadialPointer.PointerImage** element.

Parent elements
RadialPointer

The following is the XML Schema definition of the **RadialPointer.PointerImage** element.

```
<xsd:element name="PointerImage" type="PointerImageType" minOccurs="0" />
```

2.195.11 RadialPointer.SnappingEnabled

Applies to RDL schemas 2008/01 [[MSFT-RDL200801](#)] **and 2010/01** [[MSFT-RDL201001](#)]

The **RadialPointer.SnappingEnabled** element specifies whether values within a [RadialPointer](#) should round to the snapping interval. This element is optional. If this element is present, its value MUST be a [Boolean \[XMLSCHEMA2-3.2.2\]](#) or an expression that evaluates to a **Boolean**. If this element is not present, its value is interpreted as false.

The following is the parent element of the **RadialPointer.SnappingEnabled** element.

Parent elements
RadialPointer

The following is the XML Schema definition of the **RadialPointer.SnappingEnabled** element.

```
<xsd:element name="SnappingEnabled" type="xsd:string" minOccurs="0" />
```

2.195.12 RadialPointer.SnappingInterval

Applies to RDL schemas 2008/01 [[MSFT-RDL200801](#)] **and 2010/01** [[MSFT-RDL201001](#)]

The **RadialPointer.SnappingInterval** element specifies the interval to which values within a [RadialPointer](#) should round. The **RadialPointer.SnappingInterval** element is optional. If this element is present, its value MUST be a [Float \[XMLSCHEMA2-3.2.4\]](#) or an expression that evaluates to a **Float**. The value of the **RadialPointer.SnappingInterval** element MUST be non-negative. If this element is not present, its value is interpreted as 0.

The following is the parent element of the **RadialPointer.SnappingInterval** element.

Parent elements
RadialPointer

The following is the XML Schema definition of the **RadialPointer.SnappingInterval** element.

```
<xsd:element name="SnappingInterval" type="xsd:string" minOccurs="0" />
```

2.195.13 RadialPointer.Style

Applies to RDL schemas 2008/01 [\[MSFT-RDL200801\]](#) **and 2010/01** [\[MSFT-RDL201001\]](#)

The **RadialPointer.Style** element specifies style properties for a [RadialPointer](#). This element is optional. This element is of type [Style](#).

The following is the parent element of the **RadialPointer.Style** element.

Parent elements
RadialPointer

The following is the XML Schema definition of the **RadialPointer.Style** element.

```
<xsd:element name="Style" type="StyleType" minOccurs="0" />
```

2.195.14 RadialPointer.ToolTip

Applies to RDL schemas 2008/01 [\[MSFT-RDL200801\]](#) **and 2010/01** [\[MSFT-RDL201001\]](#)

The **RadialPointer.ToolTip** element specifies the tooltip text for a [RadialPointer](#). This element is optional. If this element is present, its value MUST be a [String \[XMLSCHEMA2-3.2.1\]](#) or an expression that evaluates to a **String**.

The following is the parent element of the **RadialPointer.ToolTip** element.

Parent elements
RadialPointer

The following is the XML Schema definition of the **RadialPointer.ToolTip** element.

```
<xsd:element name="Tooltip" type="xsd:string" minOccurs="0" />
```

2.195.15 RadialPointer.Width

Applies to RDL schemas 2008/01 [\[MSFT-RDL200801\]](#) **and 2010/01** [\[MSFT-RDL201001\]](#)

The **RadialPointer.Width** element specifies the width of a [RadialPointer](#) as a percentage of [RadialScale.Width](#). The **RadialPointer.Width** element is optional. If this element is present, its value MUST be a [Float \[XMLSCHEMA2-3.2.4\]](#) or an expression that evaluates to a **Float**. If this element is not present, its value is interpreted as 0.

The following is the parent element of the **RadialPointer.Width** element.

Parent elements
RadialPointer

The following is the XML Schema definition of the **RadialPointer.Width** element.

```
<xsd:element name="Width" type="xsd:string" minOccurs="0" />
```

2.195.16 RadialPointer.NeedleStyle

Applies to RDL schemas 2008/01 [\[MSFT-RDL200801\]](#) and **2010/01** [\[MSFT-RDL201001\]](#)

The **RadialPointer.NeedleStyle** element specifies the style of a radial pointer needle. This element is optional. This element is ignored if peer element [RadialPointer.Type](#) is not set to "Needle".

If the **RadialPointer.NeedleStyle** element is present, its value MUST be a [String \[XMLSCHEMA2-3.2.1\]](#) or an expression that evaluates to a **String**. The value of this element MUST be one of the following or MUST be an expression that evaluates to one of the following:

Triangular: Specifies that the needle is shaped like a triangle.

Rectangular: Specifies that the needle is shaped like a rectangle.

TaperedWithTail: Specifies that the needle is tapered and contains a rectangular tail.

Tapered: Specifies that the needle is tapered without a rectangular tail.

ArrowWithTail: Specifies that the needle is shaped like an arrow with a rectangular tail.

Arrow: Specifies that the needle is shaped like an arrow without a rectangular tail.

StealthArrowWithTail: Specifies that the needle is shaped like an arrow with a diagonal tip with a rectangular tail.

StealthArrow: Specifies that the needle is shaped like an arrow with a diagonal tip without a rectangular tail.

TaperedWithStealthArrow: Specifies that the needle is tapered and has a stealth arrow tip.

StealthArrowWithWideTail: Specifies that the needle has a stealth arrow tip and a diagonally widening tail.

TaperedWithRoundedPoint: Specifies that the needle is tapered with a rounded end.

If the **RadialPointer.NeedleStyle** element is not present, its value is interpreted as "Triangular".

The following is the parent element of the **RadialPointer.NeedleStyle** element.

Parent elements
RadialPointer

The following is the XML Schema definition of the **RadialPointer.NeedleStyle** element.

```
<xsd:element name="NeedleStyle" type="xsd:string" minOccurs="0">
```

2.195.17 RadialPointer.PointerCap

Applies to RDL schemas 2008/01 [\[MSFT-RDL200801\]](#) and **2010/01** [\[MSFT-RDL201001\]](#)

The **RadialPointer.PointerCap** element specifies style properties for the pointer cap of a [RadialPointer](#). This element is optional. This element is of type [PointerCap](#).

The following is the parent element of the **RadialPointer.PointerCap** element.

Parent elements
RadialPointer

The following is the XML Schema definition of the **RadialPointer.PointerCap** element.

```
<xsd:element name="PointerCap" type="PointerCapType" minOccurs="0">
```

2.195.18 RadialPointer.Type

Applies to RDL schemas 2008/01 [\[MSFT-RDL200801\]](#) and **2010/01** [\[MSFT-RDL201001\]](#)

The **RadialPointer.Type** element specifies the type of a [RadialPointer](#). This element is optional. If this element is present, its value MUST be a [String \[XMLSCHEMA2-3.2.1\]](#) or an expression that evaluates to a **String**. The value of this element MUST be one of the following or MUST be an expression that evaluates to one of the following:

Needle: Specifies that the radial pointer is a needle.

Marker: Specifies that the radial pointer is a marker.

Bar: Specifies that the radial pointer is a bar.

If the **RadialPointer.Type** element is not present, its value is interpreted as "Needle".

The following is the parent element of the **RadialPointer.Type** element.

Parent elements
RadialPointer

The following is the XML Schema definition of the **RadialPointer.Type** element.

```
<xsd:element name="Type" type="xsd:string" minOccurs="0">
```

2.196 PointerCap

Applies to RDL schemas 2008/01 [\[MSFT-RDL200801\]](#) and **2010/01** [\[MSFT-RDL201001\]](#)

The **PointerCap** element specifies display properties for the [RadialPointer](#) caps within a [RadialGauge](#). This element is optional.

The following are the parent and child elements of the **PointerCap** element.

Parent elements
RadialPointer

Child elements
PointerCap.CapImage
PointerCap.CapStyle
PointerCap.Hidden
PointerCap.OnTop
PointerCap.Reflection
PointerCap.Style
PointerCap.Width

The following is the XML Schema definition of the **PointerCap** element.

```
<xsd:complexType name="PointerCapType">
  <xsd:choice minOccurs="0" maxOccurs="unbounded">
    <xsd:element name="Style" type="StyleType" minOccurs="0" />
    <xsd:element name="CapImage" type="CapImageType" minOccurs="0" />
    <xsd:element name="OnTop" type="xsd:string" minOccurs="0" />
    <xsd:element name="Reflection" type="xsd:string" minOccurs="0" />
    <xsd:element name="CapStyle" type="xsd:string" minOccurs="0" />
    <xsd:element name="Hidden" type="xsd:string" minOccurs="0" />
    <xsd:element name="Width" type="xsd:string" minOccurs="0" />
    <xsd:any namespace="##other" processContents="skip" />
  </xsd:choice>
  <xsd:anyAttribute namespace="##other" processContents="skip" />
</xsd:complexType>
```

2.196.1 PointerCap.CapImage

Applies to RDL schemas 2008/01 [\[MSFT-RDL200801\]](#) and **2010/01** [\[MSFT-RDL201001\]](#)

The **PointerCap.CapImage** element specifies the image to use for a [PointerCap](#) instance. The **PointerCap.CapImage** element is optional and is of type [CapImage](#).

The following is the parent element of the **PointerCap.CapImage** element.

Parent elements
PointerCap

The following is the XML Schema definition of the **PointerCap.CapImage** element.

```
<xsd:element name="CapImage" type="CapImageType" minOccurs="0">
```

2.196.2 PointerCap.CapStyle

Applies to RDL schemas 2008/01 [\[MSFT-RDL200801\]](#) **and 2010/01** [\[MSFT-RDL201001\]](#)

The **PointerCap.CapStyle** element specifies the type of a [PointerCap](#) instance. The **PointerCap.CapStyle** element is optional. If this element is present, its value MUST be a [String](#) [\[XMLSCHEMA2-3.2.1\]](#) or an expression that evaluates to a **String**. The value of this element MUST be one of the following or MUST be an expression that evaluates to one of the following:

RoundedDark: Specifies that the **PointerCap** instance is rounded and shaded darkly.

Rounded: Specifies that the **PointerCap** instance is rounded and shaded normally.

RoundedLight: Specifies that the **PointerCap** instance is rounded and shaded lightly.

RoundedWithAdditionalTop: Specifies that the **PointerCap** instance is rounded with an additional rounded top.

RoundedWithWideIndentation: Specifies that the **PointerCap** instance is rounded with a wide indentation in the middle.

FlattenedWithIndentation: Specifies that the **PointerCap** instance is round but flat with a regular-sized indentation in the middle.

FlattenedWithWideIndentation: Specifies that the **PointerCap** instance is round but flat with a wide indentation in the middle.

RoundedGlossyWithIndentation: Specifies that the **PointerCap** is rounded and glossy with a regular-sized indentation in the middle.

RoundedWithIndentation: Specifies that the **PointerCap** s rounded with a regular-sized indentation in the middle.

If the **PointerCap.CapStyle** element is not present, its value is interpreted as "RoundedDark".

The following is the parent element of the **PointerCap.CapStyle** element.

Parent elements
PointerCap

The following is the XML Schema definition of the **PointerCap.CapStyle** element.

```
<xsd:element name="CapStyle" type="xsd:string" minOccurs="0">
```

2.196.3 PointerCap.Hidden

Applies to RDL schemas 2008/01 [\[MSFT-RDL200801\]](#) **and 2010/01** [\[MSFT-RDL201001\]](#)

The **PointerCap.Hidden** element specifies whether the labels within a [RadialScale](#) or [LinearScale](#) element are hidden. The **PointerCap.Hidden** element is optional. If this element is present, its

value MUST be a [Boolean \[XMLSCHEMA2-3.2.2\]](#) or an expression that evaluates to a **Boolean**. If this element is not present, its value is interpreted as false.

The following is the parent element of the **PointerCap.Hidden** element.

Parent elements
PointerCap

The following is the XML Schema definition of the **PointerCap.Hidden** element.

```
<xsd:element name="Hidden" type="xsd:string" minOccurs="0">
```

2.196.4 PointerCap.OnTop

Applies to RDL schemas 2008/01 [MSFT-RDL200801] and 2010/01 [MSFT-RDL201001]

The **PointerCap.OnTop** element specifies whether a [PointerCap](#) instance is displayed on top of a [RadialPointer](#). The **PointerCap.OnTop** element is optional. If this element is present, its value MUST be a [Boolean \[XMLSCHEMA2-3.2.2\]](#) or an expression that evaluates to a **Boolean**. If this element is not present, its value is interpreted as false.

The following is the parent element of the **PointerCap.OnTop** element.

Parent elements
PointerCap

The following is the XML Schema definition of the **PointerCap.OnTop** element.

```
<xsd:element name="OnTop" type="xsd:string" minOccurs="0">
```

2.196.5 PointerCap.Reflection

Applies to RDL schemas 2008/01 [MSFT-RDL200801] and 2010/01 [MSFT-RDL201001]

The **PointerCap.Reflection** element specifies whether a [PointerCap](#) instance has a reflection effect. The **PointerCap.Reflection** element is optional. If this element is present, its value MUST be a [Boolean \[XMLSCHEMA2-3.2.2\]](#) or an expression that evaluates to a **Boolean**. If this element is not present, its value is interpreted as false.

The following is the parent element of the **PointerCap.Reflection** element.

Parent elements
PointerCap

The following is the XML Schema definition of the **PointerCap.Reflection** element.

```
<xsd:element name="Reflection" type="xsd:string" minOccurs="0">
```

2.196.6 PointerCap.Style

Applies to RDL schemas 2008/01 [\[MSFT-RDL200801\]](#) and **2010/01** [\[MSFT-RDL201001\]](#)

The **PointerCap.Style** element specifies style properties for a [PointerCap](#) instance. The **PointerCap.Style** element is optional. This element is of type [Style](#).

The following is the parent element of the **PointerCap.Style** element.

Parent elements
PointerCap

The following is the XML Schema definition of the **PointerCap.Style** element.

```
<xsd:element name="Style" type="StyleType" minOccurs="0">
```

2.196.7 PointerCap.Width

Applies to RDL schemas 2008/01 [\[MSFT-RDL200801\]](#) and **2010/01** [\[MSFT-RDL201001\]](#)

The **PointerCap.Width** element specifies the width of a [PointerCap](#) instance as a percentage of the radius of its ancestor [RadialScale](#) instance. The **PointerCap.Width** element is optional. If this element is present, its value MUST be a [Float \[XMLSCHEMA2-3.2.4\]](#) or an expression that evaluates to a **Float**. The value of this element MUST greater than or equal to 0. [<36>](#) If this element is not present, its value is interpreted as 26.

The following is the parent element of the **PointerCap.Width** element.

Parent elements
PointerCap

The following is the XML Schema definition of the **PointerCap.Width** element.

```
<xsd:element name="Width" type="xsd:string" minOccurs="0">
```

2.197 CapImage

Applies to RDL schemas 2008/01 [\[MSFT-RDL200801\]](#) and **2010/01** [\[MSFT-RDL201001\]](#)

The **CapImage** element specifies an image to use for a [PointerCap](#) instance within a [RadialGauge](#).

The following are the parent and child elements of the **CapImage** element.

Parent elements
PointerCap

Child elements
CapImage.MIMETYPE
CapImage.Source
CapImage.TransparentColor
CapImage.Value
CapImage.HueColor
CapImage.OffsetX
CapImage.OffsetY

The following is the XML Schema definition of the **CapImage** element.

```
<xsd:complexType name="CapImageType">
  <xsd:choice minOccurs="0" maxOccurs="unbounded">
    <!--BaseGaugeImageTypeStart-->
    <xsd:element name="Source" type="xsd:string" minOccurs="1" />
    <xsd:element name="Value" type="xsd:string" minOccurs="1" />
    <xsd:element name="MIMETYPE" type="xsd:string" minOccurs="0" />
    <xsd:element name="TransparentColor" type="xsd:string" minOccurs="0" />
    <!--BaseGaugeImageTypeEnd-->
    <xsd:element name="HueColor" type="xsd:string" minOccurs="0" />
    <xsd:element name="OffsetX" type="SizeType" minOccurs="0" />
    <xsd:element name="OffsetY" type="SizeType" minOccurs="0" />
    <xsd:any namespace="##other" processContents="skip" />
  </xsd:choice>
  <xsd:anyAttribute namespace="##other" processContents="skip" />
</xsd:complexType>
```

2.197.1 CapImage.MIMETYPE

Applies to RDL schemas 2008/01 [MSFT-RDL200801] and 2010/01 [MSFT-RDL201001]

The **CapImage.MIMETYPE** element specifies the MIME [\[RFC1341\]](#) [\[RFC1521\]](#) [\[RFC2045\]](#) [\[RFC2046\]](#) type of a [CapImage](#) instance. This element is optional. If this element is present, its value MUST be a [ReportMIMETYPE](#).

If the peer [CapImage.Source](#) element is set to a value other than "Database", the **CapImage.MIMETYPE** element is ignored.

The following is the parent element of the **CapImage.MIMETYPE** element.

Parent elements
CapImage

The following is the XML Schema definition of the **CapImage.MIMETYPE** element.

```
<xsd:element name="MIMETYPE" type="xsd:string" minOccurs="0" />
```

2.197.2 CapImage.Source

Applies to RDL schemas 2008/01 [\[MSFT-RDL200801\]](#) **and 2010/01** [\[MSFT-RDL201001\]](#)

The **CapImage.Source** element specifies the type of the source that is associated with a [CapImage](#) instance. This element **MUST** be specified. The value of this element **MUST** be a [String](#) [\[XMLSCHEMA2-3.2.1\]](#) or an expression that evaluates to a **String**. The value of this element **MUST** be one of the following or **MUST** be an expression that evaluates to one of the following:

External: Specifies that the peer [CapImage.Value](#) element **MUST** contain a **String** constant or expression that evaluates to the location of an image.

Embedded: Specifies that the peer **CapImage.Value** element **MUST** contain a **String** constant or expression that evaluates to the name of an [EmbeddedImage](#) within the report.

Database: Specifies that the peer **CapImage.Value** element **MUST** contain an expression (such as a field in the database) that evaluates to the binary data for an image.

The following is the parent element of the **CapImage.Source** element.

Parent elements
CapImage

The following is the XML Schema definition of the **CapImage.Source** element.

```
<xsd:element name="Source" type="xsd:string" minOccurs="1" />
```

2.197.3 CapImage.TransparentColor

Applies to RDL schemas 2008/01 [\[MSFT-RDL200801\]](#) **and 2010/01** [\[MSFT-RDL201001\]](#)

The **CapImage.TransparentColor** element specifies the color to be treated as transparent in a [CapImage](#). This element is optional. If present, the value of the **CapImage.TransparentColor** element **MUST** be an [RdlColor](#) or an expression that evaluates to an **RdlColor**.

The following is the parent element of the **CapImage.TransparentColor** element.

Parent elements
CapImage

The following is the XML Schema definition of the **CapImage.TransparentColor** element.

```
<xsd:element name="TransparentColor" type="xsd:string" minOccurs="0" />
```

2.197.4 CapImage.Value

Applies to RDL schemas 2008/01 [\[MSFT-RDL200801\]](#) **and 2010/01** [\[MSFT-RDL201001\]](#)

The **CapImage.Value** element specifies either the location or the actual data of an image, depending on the value of the peer [CapImage.Source](#) element. The **CapImage.Value** element **MUST** be specified.

If the peer **CapImage.Source** element is set to "External" and if the value of the **CapImage.Value** element is not empty, then the value of the **CapImage.Value** element MUST be a [String \[XMLSCHEMA2-3.2.1\]](#) constant or an expression that evaluates to the location of an image. This location MUST be a [ReportPath](#) or an [RdlURL](#) value.

If the peer **CapImage.Source** element is set to "Embedded" and if the value of the **CapImage.Value** element is not empty, then the value of the **CapImage.Value** element MUST be a **String** constant or an expression that evaluates to the name of a **CapImage.Value** in the report.

If the peer **CapImage.Source** element is set to "Database" and if the value of the **CapImage.Value** element is not empty, then the value of the **CapImage.Value** element MUST be an expression that evaluates to the binary data for an image.

If the **CapImage.Value** element has an empty value, the image MUST NOT be displayed.

The following is the parent element of the **CapImage.Value** element.

Parent elements
CapImage

The following is the XML Schema definition of the **CapImage.Value** element.

```
<xsd:element name="Value" type="xsd:string" minOccurs="1" />
```

2.197.5 CapImage.HueColor

Applies to RDL schemas 2008/01 [MSFT-RDL200801] and 2010/01 [MSFT-RDL201001]

The **CapImage.HueColor** element specifies the color with which to tint a [CapImage](#). The **CapImage.HueColor** element is optional. If this element is present, its value MUST be an [RdlColor](#) or an expression that evaluates to an **RdlColor**.

The following is the parent element of the **CapImage.HueColor** element.

Parent elements
CapImage

The following is the XML Schema definition of the **CapImage.HueColor** element.

```
<xsd:element name="HueColor" type="xsd:string" minOccurs="0" />
```

2.197.6 CapImage.OffsetX

Applies to RDL schemas 2008/01 [MSFT-RDL200801] and 2010/01 [MSFT-RDL201001]

The **CapImage.OffsetX** element specifies the X, or horizontal, offset for a [CapImage](#) instance within a [PointerCap](#) instance. The **CapImage.OffsetX** element is optional. If this element is present, its value MUST be an [RdlSize](#).

The following is the parent element of the **CapImage.OffsetX** element.

Parent elements
CapImage

The following is the XML Schema definition of the **CapImage.OffsetX** element.

```
<xsd:element name="OffsetX" type="SizeType" minOccurs="0" />
```

2.197.7 CapImage.OffsetY

Applies to RDL schemas 2008/01 [\[MSFT-RDL200801\]](#) **and 2010/01** [\[MSFT-RDL201001\]](#)

The **CapImage.OffsetY** element specifies the Y, or vertical, offset for a [PointerCap.CapImage](#) instance. The **CapImage.OffsetY** element is optional. If this element is present, its value MUST be an [RdlSize](#).

The following is the parent element of the **CapImage.OffsetY** element.

Parent elements
CapImage

The following is the XML Schema definition of the **CapImage.OffsetY** element.

```
<xsd:element name="OffsetY" type="SizeType" minOccurs="0" />
```

2.198 StateIndicators

Applies to RDL schemas 2008/01 [\[MSFT-RDL200801\]](#) **and 2010/01** [\[MSFT-RDL201001\]](#)

The **StateIndicators** element is ignored in any schema version prior to RDL schema version 2010/01 [\[MSFT-RDL201001\]](#).

The following are the parent and child elements for the **StateIndicators** element.

Parent elements
GaugePanel

Child elements
StateIndicators.StateIndicator

The following is the XML Schema definition of the **StateIndicators** element.

```
<xsd:complexType name="StateIndicatorsType">
  <xsd:sequence>
    <xsd:element name="StateIndicator" type="StateIndicatorType" minOccurs="1"
      maxOccurs="unbounded" />
  </xsd:sequence>
</xsd:complexType>
```

```
<xsd:anyAttribute namespace="##other" processContents="skip" />
</xsd:complexType>
```

2.198.1 StateIndicators.StateIndicator

Applies to RDL schemas 2008/01 [\[MSFT-RDL200801\]](#) **and 2010/01** [\[MSFT-RDL201001\]](#)

The **StateIndicators.StateIndicator** element is ignored in any schema version prior to RDL schema version 2010/01 [\[MSFT-RDL201001\]](#). This element is of type [StateIndicator](#).

The following are the parent elements, attributes, and child elements of the **StateIndicator** element.

Parent elements
StateIndicators

The following is the XML Schema definition of the **StateIndicators.StateIndicator** element.

```
<xsd:element name="StateIndicator" type="StateIndicatorType" minOccurs="1"
maxOccurs="unbounded" />
```

2.199 StateIndicator

Applies to RDL schema versions 2008/01 [\[MSFT-RDL200801\]](#) **and 2010/01** [\[MSFT-RDL201001\]](#)

The **StateIndicator** element is ignored in any schema version prior to RDL schema version 2010/01 [\[MSFT-RDL201001\]](#).

The following are the parent elements, attributes, and child elements of the **StateIndicator** element.

Parent elements
StateIndicators

Attributes
StateIndicator.Name

Child elements
StateIndicator.ActionInfo
StateIndicator.Height
StateIndicator.Hidden

Child elements
StateIndicator.Left
StateIndicator.MaximumValue
StateIndicator.MinimumValue
StateIndicator.ParentItem
StateIndicator.ScaleFactor
StateIndicator.StateDataElementName
StateIndicator.StateDataElementOutput
StateIndicator.ToolTip
StateIndicator.Top
StateIndicator.TransformationScope
StateIndicator.TransformationType
StateIndicator.Width
StateIndicator.ZIndex
StateIndicator.Angle
StateIndicator.GaugeInputValue
StateIndicator.IndicatorStates
StateIndicator.IndicatorStyle
StateIndicator.ResizeMode
StateIndicator.StateImage
StateIndicator.IndicatorImage
StateIndicator.Style
StateIndicator.Text
StateIndicator.UseFontPercent

The following is the XML Schema definition of the **StateIndicator** element for RDL schema 2008/01 [[MSFT-RDL200801](#)].

```

<xsd:complexType name="StateIndicatorType">
  <xsd:choice minOccurs="0" maxOccurs="unbounded">
    <!--GaugePanelItemTypeStart-->
    <xsd:element name="ActionInfo" type="ActionInfoType" minOccurs="0" />
    <xsd:element name="ToolTip" type="xsd:string" minOccurs="0" />
    <xsd:element name="Top" type="xsd:string" minOccurs="0" />
    <xsd:element name="Left" type="xsd:string" minOccurs="0" />
    <xsd:element name="Height" type="xsd:string" minOccurs="0" />
    <xsd:element name="Width" type="xsd:string" minOccurs="0" />
  </xsd:choice>
</xsd:complexType>

```

```

<xsd:element name="ZIndex" type="xsd:string" minOccurs="0" />
<xsd:element name="Hidden" type="xsd:string" minOccurs="0" />
<xsd:element name="ParentItem" type="xsd:string" minOccurs="0" />
<!--GaugePanelItemTypeEnd-->
  <xsd:element name="Style" type="StyleType" minOccurs="0" />
  <xsd:element name="GaugeInputValue" type="GaugeInputValueType"
minOccurs="1" />
  <xsd:element name="IndicatorStates" type="IndicatorStatesType"
minOccurs="0" />
  <xsd:element name="StateImage" type="StateImageType" minOccurs="0" />
  <xsd:element name="ResizeMode" type="xsd:string" minOccurs="0" />
  <xsd:element name="Angle" type="xsd:string" minOccurs="0" />
  <xsd:element name="IndicatorStyle" type="xsd:string" minOccurs="0" />
  <xsd:element name="Text" type="xsd:string" minOccurs="0" />
  <xsd:element name="UseFontPercent" type="xsd:string" minOccurs="0" />

  <xsd:any namespace="##other" processContents="skip" />      </xsd:choice>
  <xsd:attribute name="Name" type="xsd:normalizedString" use="required" />
  <xsd:anyAttribute namespace="##other" processContents="skip" />
</xsd:complexType>

```

The following is the XML Schema definition of the **StateIndicator** element for RDL schema 2010/01 [\[MSFT-RDL201001\]](#).

```

<xsd:complexType name="StateIndicatorType">
  <xsd:choice minOccurs="0" maxOccurs="unbounded">
    <!--GaugePanelItemTypeStart-->
    <xsd:element name="ActionInfo" type="ActionInfoType" minOccurs="0" />
    <xsd:element name="ToolTip" type="xsd:string" minOccurs="0" />
    <xsd:element name="Top" type="xsd:string" minOccurs="0" />
    <xsd:element name="Left" type="xsd:string" minOccurs="0" />
    <xsd:element name="Height" type="xsd:string" minOccurs="0" />
    <xsd:element name="Width" type="xsd:string" minOccurs="0" />
    <xsd:element name="ZIndex" type="xsd:string" minOccurs="0" />
    <xsd:element name="Hidden" type="xsd:string" minOccurs="0" />
    <xsd:element name="ParentItem" type="xsd:string" minOccurs="0" />
    <!--GaugePanelItemTypeEnd-->
    <xsd:element name="Style" type="StyleType" minOccurs="0" />
    <xsd:element name="GaugeInputValue" type="GaugeInputValueType"
minOccurs="0" />
    <xsd:element name="IndicatorStates" type="IndicatorStatesType"
minOccurs="0" />
    <xsd:element name="IndicatorImage" type="IndicatorImageType" minOccurs="0" />
    <xsd:element name="ResizeMode" type="xsd:string" minOccurs="0" />
    <xsd:element name="Angle" type="xsd:string" minOccurs="0" />
    <xsd:element name="IndicatorStyle" type="xsd:string" minOccurs="0" />
    <xsd:element name="TransformationType" type="xsd:string" minOccurs="0" />
    <xsd:element name="TransformationScope" type="xsd:string" minOccurs="0" />
    <xsd:element name="MinimumValue" type="GaugeInputValueType" minOccurs="0" />
    <xsd:element name="MaximumValue" type="GaugeInputValueType" minOccurs="0" />
    <xsd:element name="ScaleFactor" type="xsd:string" minOccurs="0" />
    <xsd:element name="StateDataElementName" type="xsd:string" minOccurs="0" />
    <xsd:element name="StateDataElementOutput" minOccurs="0">
      <xsd:simpleType>
        <xsd:restriction base="xsd:string">
          <xsd:enumeration value="Output" />
        </xsd:restriction>
      </xsd:simpleType>
    </xsd:element>
  </xsd:choice>
</xsd:complexType>

```

```

        <xsd:enumeration value="NoOutput" />
    </xsd:restriction>
</xsd:simpleType>
</xsd:element>
    <xsd:any namespace="##other" processContents="skip"/>
</xsd:choice>
<xsd:attribute name="Name" type="xsd:normalizedString" use="required" />
<xsd:anyAttribute namespace="##other" processContents="skip" />
</xsd:complexType>

```

2.199.1 StateIndicator.Name

Applies to RDL schemas 2008/01 [\[MSFT-RDL200801\]](#) **and 2010/01** [\[MSFT-RDL201001\]](#)

The **StateIndicator.Name** attribute specifies a unique identifier for a [StateIndicator](#). This attribute MUST be specified. The value of this attribute MUST be a case-sensitive CLS-compliant identifier [\[UTR15\]](#) within a [StateIndicators](#) collection.

The following is the parent element of the **StateIndicator.Name** attribute.

Parent elements
StateIndicator

The following is the XSD Schema definition of the **StateIndicator.Name** attribute.

```
<xsd:attribute name="Name" type="xsd:normalizedString" use="required" />
```

2.199.2 StateIndicator.ActionInfo

Applies to RDL schemas 2008/01 [\[MSFT-RDL200801\]](#) **and 2010/01** [\[MSFT-RDL201001\]](#)

The **StateIndicator.ActionInfo** element specifies the actions for a [StateIndicator](#) element. The **StateIndicator.ActionInfo** element is optional. This element is ignored in any schema version prior to 2010/01 [\[MSFT-RDL201001\]](#). This element is of type [ActionInfo](#).

The following is the parent element of the **StateIndicator.ActionInfo** element.

Parent elements
StateIndicator

The following is the XML Schema definition of the **StateIndicator.ActionInfo** element.

```
<xsd:element name="ActionInfo" type="ActionInfoType" minOccurs="0" />
```

2.199.3 StateIndicator.Height

Applies to RDL schemas 2008/01 [\[MSFT-RDL200801\]](#) **and 2010/01** [\[MSFT-RDL201001\]](#)

The **StateIndicator.Height** element specifies the height for a [StateIndicator](#) as a percentage of [StateIndicator.ParentItem](#). If **StateIndicator.ParentItem** is not specified, the value of the **StateIndicator.Height** element is interpreted as relative to the height of the [GaugePanel](#).

The **StateIndicator.Height** element is optional. This element is ignored if it is present in any schema version prior to 2010/01 [\[MSFT-RDL201001\]](#). However, its data type is validated, and the value MUST be a [Float \[XMLSCHEMA2-3.2.4\]](#) or an expression that evaluates to a **Float**. If the **StateIndicator.Height** element is not present, its value is interpreted as 0.

The following is the parent element of the **StateIndicator.Height** element.

Parent elements
StateIndicator

The following is the XML Schema definition of the **StateIndicator.Height** element.

```
<xsd:element name="Height" type="xsd:string" minOccurs="0" />
```

2.199.4 StateIndicator.Hidden

Applies to RDL schemas 2008/01 [\[MSFT-RDL200801\]](#) and 2010/01 [\[MSFT-RDL201001\]](#)

The **StateIndicator.Hidden** element specifies whether a [StateIndicator](#) should be hidden. The **StateIndicator.Hidden** element is optional. This element is ignored if it is present in any schema version prior to RDL schema 2010/01 [\[MSFT-RDL201001\]](#). However, its data type is validated, and the value MUST be a [Boolean \[XMLSCHEMA2-3.2.2\]](#) or an expression that evaluates to a **Boolean**. If the **StateIndicator.Hidden** element is not present, its value is interpreted as false.

The following is the parent element of the **StateIndicator.Hidden** element.

Parent elements
StateIndicator

The following is the XML Schema definition of the **StateIndicator.Hidden** element.

```
<xsd:element name="Hidden" type="xsd:string" minOccurs="0" />
```

2.199.5 StateIndicator.Left

Applies to RDL schemas 2008/01 [\[MSFT-RDL200801\]](#) and 2010/01 [\[MSFT-RDL201001\]](#)

The **StateIndicator.Left** element specifies the distance from the left as a percentage of the [StateIndicator.ParentItem](#). If **StateIndicator.ParentItem** is not specified, the value of the **StateIndicator.Left** element is interpreted relative to the left of the [GaugePanel](#).

The **StateIndicator.Left** element is optional. This element is ignored if it is present in any schema version prior to RDL schema 2010/01 [\[MSFT-RDL201001\]](#). However, its data type is validated, and the value MUST be a [Float \[XMLSCHEMA2-3.2.4\]](#) or an expression that evaluates to a **Float**. If the [GaugePanel.AutoLayout](#) property for the **StateIndicator.Left** element's parent **GaugePanel** element is set to true, the **StateIndicator.Left** element is ignored. If the **StateIndicator.Left** element is not present, its value is interpreted as 0.

The following is the parent element of the **StateIndicator.Left** element.

Parent elements
StateIndicator

The following is the XML Schema definition of the **StateIndicator.Left** element.

```
<xsd:element name="Left" type="xsd:string" minOccurs="0" />
```

2.199.6 StateIndicator.MaximumValue

Applies to RDL schema 2010/01 [\[MSFT-RDL201001\]](#)

The **StateIndicator.MaximumValue** element specifies the maximum value used to transform the [StateIndicator.GaugeInputValue](#) element if the [StateIndicator.TransformationType](#) element is "Percentage". The **StateIndicator.MaximumValue** element is optional. This element is of type [GaugeInputValue](#).

The following is the parent element of the **StateIndicator.MaximumValue** element.

Parent elements
StateIndicator

The following is the XML Schema definition of the **StateIndicator.MaximumValue** element.

```
<xsd:element name="MaximumValue" type="GaugeInputValueType" minOccurs="0">
```

2.199.7 StateIndicator.MinimumValue

Applies to RDL schema 2010/01 [\[MSFT-RDL201001\]](#)

The **StateIndicator.MinimumValue** element specifies the minimum value used to transform the **StateIndicator.GaugeInputValue.Value** if the [StateIndicator.TransformationType](#) is "Percentage". The **StateIndicator.MinimumValue** element is optional. This element is of type [GaugeInputValue](#).

The following is the parent element of the **StateIndicator.MinimumValue** element.

Parent elements
StateIndicator

The following is the XML Schema definition of the **StateIndicator.MinimumValue** element.

```
<xsd:element name="MinimumValue" type="GaugeInputValueType" minOccurs="0">
```

2.199.8 StateIndicator.ParentItem

Applies to RDL schemas 2008/01 [\[MSFT-RDL200801\]](#) **and 2010/01** [\[MSFT-RDL201001\]](#)

The **StateIndicator.ParentItem** element specifies the name of the [StateIndicator](#) parent element. The **StateIndicator.ParentItem** element is ignored if it is present in any RDL schema version prior to 2010/01 [\[MSFT-RDL201001\]](#). However, its data type is validated, and the value MUST be a [String](#) [\[XMLSCHEMA2-3.2.1\]](#) or an expression that evaluates to a **String**. The **StateIndicator.ParentItem** element is optional.

The following is the parent element of the **StateIndicator.ParentItem** element.

Parent elements
StateIndicator

The following is the XML Schema definition of the **StateIndicator.ParentItem** element.

```
<xsd:element name="ParentItem" type="xsd:string" minOccurs="0" />
```

2.199.9 StateIndicator.ScaleFactor

Applies to RDL schemas 2008/01 [\[MSFT-RDL200801\]](#) **and 2010/01** [\[MSFT-RDL201001\]](#)

The **StateIndicator.ScaleFactor** element specifies the scale factor to be applied to the state indicator. This element is optional. If this element is present, its value MUST be a [Float](#) [\[XMLSCHEMA2-3.2.4\]](#) or an expression that evaluates to a **Float**. If this element is not present, its value is interpreted as 1.

The following is the parent element of the **StateIndicator.ScaleFactor** element.

Parent elements
StateIndicator

The following is the XML Schema definition of the **StateIndicator.ScaleFactor** element.

```
<xsd:element name="ScaleFactor" type="xsd:string" minOccurs="0" />
```

2.199.10 StateIndicator.StateDataElementName

Applies to RDL schema 2010/01 [\[MSFT-RDL201001\]](#)

The **StateIndicator.StateDataElementName** element specifies the name to use for the data element or attribute in data rendering for the indicator state name that the state indicator value falls in its range. The **StateIndicator.StateDataElementName** element is optional. This element MUST be a CLS-compliant identifier [\[UTR15\]](#). The value of this element is interpreted as a [String](#) [\[XMLSCHEMA2-3.2.1\]](#).

The following is the parent element of the **StateIndicator.StateDataElementName** element.

Parent elements
StateIndicator

The following is the XML Schema definition of the **StateIndicator.StateDataElementName** element.

```
<xsd:element name="StateDataElementName" type="xsd:string" minOccurs="0">
```

2.199.11 StateIndicator.StateDataElementOutput

Applies to RDL schema 2010/01 [\[MSFT-RDL201001\]](#)

The **StateIndicator.StateDataElementOutput** element indicates whether the indicator state name that the state indicator value falls in its range should appear in a data rendering. The **StateIndicator.StateDataElementOutput** element is optional. If this element is present, its value MUST be a [String \[XMLSCHEMA2-3.2.1\]](#) constant that is one of the following:

Output: Specifies that the item MUST appear in the data rendering output.

NoOutput: Specifies that the item appears in the data rendering output.

If this element is not present, its value is interpreted as "Output".

The following is the parent element of the **StateIndicator.StateDataElementOutput** element.

Parent elements
StateIndicator

The following is the XML Schema definition of the **StateIndicator.StateDataElementOutput** element.

```
<xsd:element name="StateDataElementOutput" minOccurs="0">
  <xsd:simpleType>
    <xsd:restriction base="xsd:string">
      <xsd:enumeration value="Output" />
      <xsd:enumeration value="NoOutput" />
    </xsd:restriction>
  </xsd:simpleType>
```

2.199.12 StateIndicator.ToolTip

Applies to RDL schemas 2008/01 [\[MSFT-RDL200801\]](#) and **2010/01** [\[MSFT-RDL201001\]](#)

The **StateIndicator.ToolTip** element specifies the tooltip text for a [StateIndicator](#). The **StateIndicator.ToolTip** element is optional. This element is ignored if it is present in any RDL schema version prior to 2010/01 [\[MSFT-RDL201001\]](#). However, its data type is validated, and the value MUST be a [String \[XMLSCHEMA2-3.2.1\]](#) or an expression that evaluates to a **String**.

The following is the parent element of the **StateIndicator.ToolTip** element.

Parent elements
StateIndicator

The following is the XML Schema definition of the **StateIndicator.ToolTip** element.

```
<xsd:element name="ToolTip" type="xsd:string" minOccurs="0" />
```

2.199.13 StateIndicator.Top

Applies to RDL schemas 2008/01 [\[MSFT-RDL200801\]](#) and **2010/01** [\[MSFT-RDL201001\]](#)

The **StateIndicator.Top** element specifies the distance from the top as a percentage of [StateIndicator.ParentItem](#). If **StateIndicator.ParentItem** is not specified, the value of the **StateIndicator.Top** element is interpreted as relative to the top of the [GaugePanel](#).

The **StateIndicator.Top** element is optional. This element is ignored if it is present in any RDL schema version prior to 2010/01 [\[MSFT-RDL201001\]](#). However, its data type is validated, and the value MUST be a [Float \[XMLSCHEMA2-3.2.4\]](#) or an expression that evaluates to a **Float**. If the [GaugePanel.AutoLayout](#) property for the **StateIndicator.Top** element's parent **GaugePanel** element is set to true, the **StateIndicator.Top** element is ignored.

If the **StateIndicator.Top** element is not present, its value is interpreted as 0. The following is the parent element of the **StateIndicator.Top** element.

Parent elements
StateIndicator

The following is the XML Schema definition of the **StateIndicator.Top** element.

```
<xsd:element name="Top" type="xsd:string" minOccurs="0" />
```

2.199.14 StateIndicator.TransformationScope

Applies to RDL schema 2010/01 [\[MSFT-RDL201001\]](#)

The **StateIndicator.TransformationScope** element specifies the scope to be used to calculate the **StateIndicator.MinimumValue.Value** and **StateIndicator.MaximumValue.Value** in case they are set to "NaN". The **StateIndicator.TransformationScope** element is optional. This element MUST be specified if the [StateIndicator.TransformationType](#) value is "Percentage" and either **StateIndicator.MinimumValue.Value** or **StateIndicator.MaximumValue.Value** is set to "NaN"; otherwise the **StateIndicator.TransformationScope** element is ignored.

The following is the parent element of the **StateIndicator.TransformationScope** element.

Parent elements
StateIndicator

The following is the XML Schema definition of the **StateIndicator.TransformationScope** element.

```
<xsd:element name="TransformationScope" type="xsd:string" minOccurs="0" />
```

2.199.15 StateIndicator.TransformationType

Applies to RDL schema 2010/01 [[MSFT-RDL201001](#)]

The **StateIndicator.TransformationType** element specifies the transformation to be applied to the **StateIndicator.GaugeInputValue.Value** in a state indicator. This element is optional. If the **StateIndicator.TransformationType** element is present, its value MUST be a [String \[XMLSCHEMA2-3.2.1\]](#) or an expression that evaluates to a **String**. The value of this element MUST be one of the following:

None: Specifies that no transformation will be applied.

Percentage: Specifies that a percentage transformation should be used.

If the **StateIndicator.TransformationType** element is not present, its value is interpreted as "None".

The following is the parent element of the **StateIndicator.TransformationType** element.

Parent elements
StateIndicator

The following is the XML Schema definition of the **StateIndicator.TransformationType** element.

```
<xsd:element name="TransformationType" type="xsd:string" minOccurs="0" />
```

2.199.16 StateIndicator.Width

Applies to RDL schemas 2008/01 [[MSFT-RDL200801](#)] **and 2010/01** [[MSFT-RDL201001](#)]

The **StateIndicator.Width** element specifies the width of a [StateIndicator](#) as a percentage of [StateIndicator.ParentItem](#). If **StateIndicator.ParentItem** is not specified, the value of the **StateIndicator.Width** element is interpreted as relative to the width of the [GaugePanel](#).

The **StateIndicator.Width** element is optional. This is ignored if it is present in any schema version prior to RDL schema 2010/01 [[MSFT-RDL201001](#)]. However, its data type is validated, and the value MUST be a [Float \[XMLSCHEMA2-3.2.4\]](#) or an expression that evaluates to a **Float**. If the **StateIndicator.Width** element is not present, its value is interpreted as 0.

The following is the parent element of the **StateIndicator.Width** element.

Parent elements
StateIndicator

The following is the XML Schema definition of the **StateIndicator.Width** element.

```
<xsd:element name="Width" type="xsd:string" minOccurs="0" />
```

2.199.17 StateIndicator.ZIndex

Applies to RDL schemas 2008/01 [\[MSFT-RDL200801\]](#) **and 2010/01** [\[MSFT-RDL201001\]](#)

The **StateIndicator.ZIndex** element specifies the drawing order of a [StateIndicator](#) within a [GaugePanel](#). The **StateIndicator.ZIndex** element is optional. This element is ignored if it is present in any RDL schema version prior to 2010/01 [\[MSFT-RDL201001\]](#). However, its data type is validated, and the value MUST be an [Integer \[XMLSCHEMA2-3.3.17\]](#) or an expression that evaluates to an **Integer**. If this element is not present, its value is interpreted as 0. The value of this element MUST greater than or equal to 0 and less than or equal to 2147483647.

The following is the parent element of the **StateIndicator.ZIndex** element.

Parent elements
StateIndicator

The following is the XML Schema definition of the **StateIndicator.ZIndex** element.

```
<xsd:element name="ZIndex" type="xsd:string" minOccurs="0" />
```

2.199.18 StateIndicator.Angle

Applies to RDL schemas 2008/01 [\[MSFT-RDL200801\]](#) **and 2010/01** [\[MSFT-RDL201001\]](#)

The **StateIndicator.Angle** element specifies the rotation angle of a [StateIndicator](#). The **StateIndicator.Angle** element is optional. This is ignored if it is present in any RDL schema version prior to 2010/01 [\[MSFT-RDL201001\]](#). However, its data type is validated, and the value MUST be a [Float \[XMLSCHEMA2-3.2.4\]](#) or an expression that evaluates to a **Float**. If **StateIndicator.Angle** is not specified, its value is interpreted as 0.

The following is the parent element of the **StateIndicator.Angle** element.

Parent elements
StateIndicator

The following is the XML Schema definition of the **StateIndicator.Angle** element.

```
<xsd:element name="Angle" type="xsd:string" minOccurs="0" />
```

2.199.19 StateIndicator.GaugeInputValue

Applies to RDL schema versions 2008/01 [\[MSFT-RDL200801\]](#) **and 2010/01** [\[MSFT-RDL201001\]](#)

The **StateIndicator.GaugeInputValue** element specifies the value to use for a [StateIndicator](#) is ignored in any RDL schema version prior to 2010/01 [\[MSFT-RDL201001\]](#). This element is of type [GaugeInputValue](#).

The following is the parent element of the **StateIndicator.GaugeInputValue** element.

Parent elements
StateIndicator

The following is the XML Schema definition of the **StateIndicator.GaugeInputValue** element for RDL schema 2008/01 [\[MSFT-RDL200801\]](#)..

```
<xsd:element name="GaugeInputValue" type="GaugeInputValueType" minOccurs="1" />
```

The following is the XML Schema definition of the **StateIndicator.GaugeInputValue** element for RDL schema 2010/01 [\[MSFT-RDL201001\]](#).

```
<xsd:element name="GaugeInputValue" type="GaugeInputValueType" minOccurs="0" />
```

2.199.20 StateIndicator.IndicatorStates

Applies to RDL schemas 2008/01 [\[MSFT-RDL200801\]](#) and 2010/01 [\[MSFT-RDL201001\]](#)

The **StateIndicator.IndicatorStates** element specifies the set of indicator states within a [StateIndicator](#). The **StateIndicator.IndicatorStates** element is ignored in any RDL schema version prior to 2010/01 [\[MSFT-RDL201001\]](#). This element is of type [IndicatorStates](#).

The following is the parent element of the **StateIndicator.IndicatorStates** element.

Parent elements
StateIndicator

The following is the XML Schema definition of the **StateIndicator.IndicatorStates** element.

```
<xsd:element name="IndicatorStates" type="IndicatorStatesType" minOccurs="0" />
```

2.199.21 StateIndicator.IndicatorStyle

Applies to RDL schemas 2008/01 [\[MSFT-RDL200801\]](#) and 2010/01 [\[MSFT-RDL201001\]](#)

The **StateIndicator.IndicatorStyle** element specifies the style of the state indicator if its value does not fall in any of the indicator states ranges. This element is ignored in any RDL schema version prior to 2010/01 [\[MSFT-RDL201001\]](#). This element is optional. If the **StateIndicator.IndicatorStyle** element is present, its value MUST be a [String \[XMLSCHEMA2-3.2.1\]](#) or an expression that evaluates to a **String**.

The value of this element MUST be one of the following:

None: No marker specified.

Image: Specifies an image-based marker.

Circle: Specifies a circle style marker.

Flag: Specifies a flag style marker.

ArrowDown: Specifies an arrow down style marker.

ArrowDownIncline: Specifies an arrow down inclined style marker.

ArrowSide: Specifies an arrow side style marker.

ArrowUp: Specifies an arrow up style marker.

ArrowUpIncline: Specifies an arrow up inclined style marker.

BoxesAllFilled: Specifies a boxes all filled style marker.

BoxesNoneFilled: Specifies a boxes none filled style marker.

BoxesOneFilled: Specifies a boxes one filled style marker.

BoxesTwoFilled: Specifies a boxes two filled style marker.

BoxesThreeFilled: Specifies a boxes three filled style marker.

QuartersAllFilled: Specifies a quarters all filled style marker.

QuartersNoneFilled: Specifies a quarters none filled marker.

QuartersOneFilled: Specifies a quarters one filled style marker.

QuartersTwoFilled: Specifies a quarters two filled style marker.

QuartersThreeFilled: Specifies a quarters three filled style marker.

SignalMeterFourFilled: Specifies a signal meter four filled style marker.

SignalMeterNoneFilled: Specifies a signal meter none filled style marker.

SignalMeterOneFilled: Specifies a signal meter one fill style marker.

SignalMeterThreeFilled: Specifies a signal meter three filled style marker.

SignalMeterTwoFilled: Specifies a signal meter two filled style marker.

StarQuartersAllFilled: Specifies a star quarters all filled style marker.

StarQuartersNoneFilled: Specifies a star quarters none filled style marker.

StarQuartersOneFilled: Specifies a star quarters one filled style marker.

StarQuartersTwoFilled: Specifies a star quarters two filled style marker.

StarQuartersThreeFilled: Specifies a star quarters three filled style marker.

ThreeSignsCircle: Specifies a three signs circle style marker.

ThreeSignsDiamond: Specifies a three signs diamond style marker.

ThreeSignsTriangle: Specifies a three signs triangle style marker.

ThreeSymbolCheck: Specifies a three symbols check style marker.

ThreeSymbolCross: Specifies a three symbol cross style marker.

ThreeSymbolExclamation: Specifies a three symbol exclamation style marker.

ThreeSymbolUnCircledCheck: Specifies a three symbol uncircled check style marker.

ThreeSymbolUnCircledCross: Specifies a three symbol uncircled cross style marker.

ThreeSymbolUnCircledExclamation: Specifies a three symbol uncircled exclamation style marker.

TrafficLight: Specifies a traffic light style marker.

TrafficLightUnrimmed: Specifies a traffic light unrimmed style marker.

TriangleDash: Specifies a triangle dash style marker.

TriangleDown: Specifies a triangle down style marker.

TriangleUp: Specifies a triangle up style marker.

ButtonStop: Specifies a button stop style marker.

ButtonPlay: Specifies a button play style marker.

ButtonPause: Specifies a button pause style marker.

FaceSmile: Specifies a face smile style marker.

FaceNeutral: Specifies a face neutral style marker.

FaceFrown: Specifies a face frown style marker.

If the **StateIndicator.IndicatorStyle** element is not present, its value is interpreted as "Circle".

Parent elements
StateIndicator

The following is the XML Schema definition of the **StateIndicator.IndicatorStyle** element.

```
<xsd:element name="IndicatorStyle" type="xsd:string" minOccurs="0" />
```

2.199.22 StateIndicator.ResizeMode

Applies to RDL schemas 2008/01 [\[MSFT-RDL200801\]](#) and **2010/01** [\[MSFT-RDL201001\]](#)

The **StateIndicator.ResizeMode** element specifies whether content will resize to fit in the available space of a [StateIndicator](#). The **StateIndicator.ResizeMode** element is optional. This element is ignored in any RDL schema version prior to 2010/01 [\[MSFT-RDL201001\]](#). If this element is present, its value MUST be a [String \[XMLSCHEMA2-3.2.1\]](#) or an expression that evaluates to a **String**. The specified **String** value for this element MUST be one of the following:

AutoFit: The content will automatically resize to fit in the available space of the state indicator.

None: The content will not automatically resize to fit in the available space of the state indicator.

If the **StateIndicator.ResizeMode** element is not present, its value is interpreted as "AutoFit". This element is ignored in any RDL schema version prior to 2010/01 [[MS-RDL201001](#)].

The following is the parent element of the **StateIndicator.ResizeMode** element.

Parent elements
StateIndicator

The following is the XML Schema definition of the **StateIndicator.ResizeMode** element.

```
<xsd:element name="ResizeMode" type="xsd:string" minOccurs="0" />
```

2.199.23 StateIndicator.IndicatorImage

Applies to RDL schema 2010/01 [[MSFT-RDL201001](#)]

The **StateIndicator.IndicatorImage** is of type [IndicatorImage](#).

The following is the parent element of the **StateIndicator.IndicatorImage** element.

Parent elements
StateIndicator

The following is the XML Schema definition of the **StateIndicator.IndicatorImage** element.

```
<xsd:element name="IndicatorImage" type="IndicatorImageType" minOccurs="0" />
```

2.199.24 StateIndicator.StateImage

Applies to RDL schema 2008/01 [[MSFT-RDL200801](#)]

The **StateIndicator.StateImage** element is ignored. This element is of type [StateImage](#).

The following is the parent element of the **StateIndicator.StateImage** element.

Parent elements
StateIndicator

The following is the XML Schema definition of the **StateIndicator.StateImage** element.

```
<xsd:element name="StateImage" type="StateImageType" minOccurs="0" />
```

2.199.25 StateIndicator.Style

Applies to RDL schemas 2008/01 [[MSFT-RDL200801](#)]**and 2010/01** [[MSFT-RDL201001](#)]

The **StateIndicator.Style** element specifies style information for a [StateIndicator](#). The **StateIndicator.Style** element is ignored in any schema version prior to RDL schema 2010/01 [[MSFT-RDL201001](#)]. This element is optional. This element is of type [Style](#).

The following is the parent element of the **StateIndicator.Style** element.

Parent elements
StateIndicator

The following is the XML Schema definition of the **StateIndicator.Style** element.

```
<xsd:element name="Style" type="StyleType" minOccurs="0" />
```

2.199.26 StateIndicator.Text

Applies to RDL schema 2008/01 [\[MSFT-RDL200801\]](#)

The **StateIndicator.Text** element is ignored.

The following is the parent element of the **StateIndicator.Text** element.

Parent elements
StateIndicator

The following is the XML Schema definition of the **StateIndicator.Text** element.

```
<xsd:element name="Text" type="xsd:string" minOccurs="0" />
```

2.199.27 StateIndicator.UseFontPercent

Applies to RDL schema 2008/01 [\[MSFT-RDL200801\]](#)

The **StateIndicator.UseFontPercent** element is ignored if it is present. However, its data type is validated, and the value MUST be a [Boolean \[XMLSCHEMA2-3.2.2\]](#) or an expression that evaluates to a **Boolean**. If this element is not present, its value is interpreted as false.

The following is the parent element of the **StateIndicator.UseFontPercent** element.

Parent elements
StateIndicator

The following is the XML Schema definition of the **StateIndicator.UseFontPercent** element.

```
<xsd:element name="UseFontPercent" type="xsd:string" minOccurs="0" />
```

2.200 IndicatorStates

Applies to RDL schemas 2008/01 [\[MSFT-RDL200801\]](#) and **2010/01** [\[MSFT-RDL201001\]](#)

The **IndicatorStates** element is ignored in any RDL schema version prior to 2010/01 [\[MSFT-RDL201001\]](#).

The following are the parent and child elements of the **IndicatorStates** element.

Parent elements
StateIndicator

Child elements
IndicatorStates.IndicatorState

The following is the XML Schema definition of the **IndicatorStates** element.

```
<xsd:complexType name="IndicatorStatesType">
  <xsd:sequence>
    <xsd:element name="IndicatorState" type="IndicatorStateType" minOccurs="1"
maxOccurs="unbounded" />
  </xsd:sequence>
  <xsd:anyAttribute namespace="##other" processContents="skip" />
</xsd:complexType>
```

2.200.1 IndicatorStates.IndicatorState

Applies to RDL schemas 2008/01 [\[MSFT-RDL200801\]](#) **and 2010/01** [\[MSFT-RDL201001\]](#)

The **IndicatorStates.IndicatorState** element is ignored in any RDL schema version prior to 2010/01 [\[MSFT-RDL201001\]](#). This element is of type [IndicatorState](#).

The following is the parent element of the **IndicatorStates.IndicatorState** element.

Parent elements
IndicatorStates

The following is the XML Schema definition of the **IndicatorStates.IndicatorState** element.

```
<xsd:element name="IndicatorState" type="IndicatorStateType" minOccurs="1"
maxOccurs="unbounded" />
```

2.201 IndicatorState

Applies to RDL schema versions 2008/01 [\[MSFT-RDL200801\]](#) **and 2010/01** [\[MSFT-RDL201001\]](#)

The **IndicatorState** element is ignored in any RDL schema version prior to 2010/01 [\[MSFT-RDL201001\]](#).

The following are the parent elements, attributes, and child elements of the **IndicatorState** element.

Parent elements
IndicatorStates

Attributes
IndicatorState.Name

Child elements
IndicatorState.Color
IndicatorState.IndicatorStyle
IndicatorState.ScaleFactor
IndicatorState.Style
IndicatorState.StartValue
IndicatorState.EndValue
IndicatorState.StateImage
IndicatorState.IndicatorImage
IndicatorState.Text

The following is the XML Schema definition of the **IndicatorState** element for RDL schema 2008/01 [[MSFT-RDL200801](#)].

```
<xsd:complexType name="IndicatorStateType">
  <xsd:choice minOccurs="0" maxOccurs="unbounded">
    <xsd:element name="Style" type="StyleType" minOccurs="0" />
    <xsd:element name="StartValue" type="GaugeInputValue" minOccurs="0" />
    <xsd:element name="EndValue" type="GaugeInputValue" minOccurs="0" />
    <xsd:element name="StateImage" type="StateImageType" minOccurs="0" />
    <xsd:element name="Text" type="xsd:string" minOccurs="0" />
    <xsd:any namespace="##other" processContents="skip" />
  </xsd:choice>
  <xsd:attribute name="Name" type="xsd:normalizedString" use="required" />
  <xsd:anyAttribute namespace="##other" processContents="skip" />
</xsd:complexType>
```

The following is the XML Schema definition of the **IndicatorState** element for RDL schema 2010/01 [[MSFT-RDL201001](#)].

```
<xsd:complexType name="IndicatorStateType">
  <xsd:choice minOccurs="0" maxOccurs="unbounded">
    <xsd:element name="StartValue" type="GaugeInputValue" minOccurs="0" />
    <xsd:element name="EndValue" type="GaugeInputValue" minOccurs="0" />
    <xsd:element name="IndicatorImage" type="IndicatorImageType" minOccurs="0" />
    <xsd:element name="Color" type="xsd:string" minOccurs="1" />
    <xsd:element name="ScaleFactor" type="xsd:string" minOccurs="1" />
    <xsd:element name="IndicatorStyle" type="xsd:string" minOccurs="1" />
  </xsd:choice>
</xsd:complexType>
```

```

    <xsd:any namespace="##other" processContents="skip" />
  </xsd:choice>
  <xsd:attribute name="Name" type="xsd:normalizedString" use="required" />
  <xsd:anyAttribute namespace="##other" processContents="skip" />
</xsd:complexType>

```

2.201.1 IndicatorState.Name

Applies to RDL schemas 2008/01 [\[MSFT-RDL200801\]](#) **and 2010/01** [\[MSFT-RDL201001\]](#)

The **IndicatorState.Name** attribute specifies a unique identifier for an [IndicatorState](#). The **IndicatorState.Name** attribute MUST be specified. The value of this attribute MUST be a case-sensitive CLS-compliant identifier [\[UTR15\]](#).

The following is the parent element of the **IndicatorState.Name** attribute.

Parent elements
IndicatorState

The following is the XSD Schema definition of the **IndicatorState.Name** attribute.

```
<xsd:attribute name="Name" type="xsd:normalizedString" use="required" />
```

2.201.2 IndicatorState.Color

Applies to RDL schema 2010/01 [\[MSFT-RDL201001\]](#)

The **IndicatorState.Color** element specifies the color of the state indicator if its value falls in the range of this indicator state element. The **IndicatorState.Color** element MUST be specified. The value of the **IndicatorState.Color** element MUST be an [RdlColor](#) or an expression that evaluates to an **RdlColor**.

Following is the parent element of the **IndicatorState.Color** element.

Parent elements
IndicatorState

The following is the XML Schema definition of the **IndicatorState.Color** element.

```
<xsd:element name="Color" type="xsd:string" minOccurs="1" />
```

2.201.3 IndicatorState.IndicatorStyle

Applies to RDL schema 2010/01 [\[MSFT-RDL201001\]](#)

The **IndicatorState.IndicatorStyle** specifies the style of the state indicator if its value falls in the indicator state ranges. This element MUST be specified, and its value MUST be a [String](#) [\[XMLSCHEMA2-3.2.1\]](#) or an expression that evaluates to a **String**.

The value of this element MUST be one of the following:

None: No marker is specified.

Image: Specifies an image based marker.

Circle: Specifies a circle style marker.

Flag: Specifies a flag style marker.

ArrowDown: Specifies an arrow down style marker.

ArrowDownIncline: Specifies an arrow down inclined style marker.

ArrowSide: Specifies an arrow side style marker.

ArrowUp: Specifies an arrow up style marker.

ArrowUpIncline: Specifies an arrow up inclined style marker.

BoxesAllFilled: Specifies a boxes all filled style marker.

BoxesNoneFilled: Specifies a boxes none filled style marker.

BoxesOneFilled: Specifies a boxes one filled style marker.

BoxesTwoFilled: Specifies a boxes two filled style.

BoxesThreeFilled: Specifies a boxes three filled style marker.

QuartersAllFilled: Specifies a quarters all filled style marker.

QuartersNoneFilled: Specifies a quarters none filled marker.

QuartersOneFilled: Specifies a quarters one filled style marker.

QuartersTwoFilled: Specifies a quarters two filled style marker.

QuartersThreeFilled: Specifies a quarters three filled style marker.

SignalMeterFourFilled: Specifies a signal meter four filled style marker.

SignalMeterNoneFilled: Specifies a signal meter none filled style marker.

SignalMeterOneFill: Specifies a signal meter one fill style marker.

SignalMeterThreeFilled: Specifies a signal meter three filled style marker.

SignalMeterTwoFilled: Specifies a signal meter two filled style marker.

StarQuartersAllFilled: Specifies a start quarters all filled style marker.

StarQuartersNoneFilled: Specifies a star quarters none filled style marker.

StarQuartersOneFilled: Specifies a star quarters one filled style marker.

StarQuartersTwoFilled: Specifies a star quarters two filled style marker.

StarQuartersThreeFilled: Specifies a star quarters three filled style marker.

- ThreeSignsCircle:** Specifies a three signs circle style marker.
- ThreeSignsDiamond:** Specifies a three signs diamond style marker.
- ThreeSignsTriangle:** Specifies a three signs triangle style marker.
- ThreeSymbolCheck:** Specifies a three symbols check style marker.
- ThreeSymbolCross:** Specifies a three symbol cross style marker.
- ThreeSymbolExclamation:** Specifies a three symbol exclamation style marker.
- ThreeSymbolUnCircledCheck:** Specifies a three symbol uncircled check style marker.
- ThreeSymbolUnCircledCross:** Specifies a three symbol uncircled cross style style marker.
- ThreeSymbolUnCircledExclamation:** Specifies a three symbol uncircled exclamation style marker.
- TrafficLight:** Specifies a traffic light style marker.
- TrafficLightUnrimmed:** Specifies a traffic light unrimmed style marker.
- TriangleDash:** Specifies a triangle dash style marker.
- TriangleDown:** Specifies a triangle down style marker.
- TriangleUp:** Specifies a triangle up style marker.
- ButtonStop:** Specifies a button stop style marker.
- ButtonPlay:** Specifies a button play style marker.
- ButtonPause:** Specifies a button pause style marker.
- FaceSmile:** Specifies a face smile style marker.

The following is the parent element of the **IndicatorState.IndicatorStyle** element.

Parent elements
IndicatorState

The following is the XML Schema definition of the **IndicatorState.IndicatorStyle** element.

```
<xsd:element name="IndicatorStyle" type="xsd:string" minOccurs="1" />
```

2.201.4 IndicatorState.Style

Applies to RDL schema 2008/01 [\[MSFT-RDL200801\]](#)

The **IndicatorState.Style** element is ignored. This element is of type [Style](#).

The following is the parent element of the **IndicatorState.Style** element.

Parent elements
IndicatorState

The following is the XML Schema definition of the **IndicatorState.Style** element.

```
<xsd:element name="Style" type="StyleType" minOccurs="0" />
```

2.201.5 IndicatorState.StartValue

Applies to RDL schemas 2008/01 [\[MSFT-RDL200801\]](#) and **2010/01** [\[MSFT-RDL201001\]](#)

The **IndicatorState.StartValue** element specifies the start value of an [IndicatorState](#). This element is ignored in any RDL schema version prior to 2010/01 [\[MSFT-RDL201001\]](#). This element is of type [GaugeInputValue](#).

The following is the parent element of the **IndicatorState.StartValue** element.

Parent elements
IndicatorState

The following is the XML Schema definition of the **IndicatorState.StartValue** element.

```
<xsd:element name="StartValue" type="GaugeInputValueType" minOccurs="0" />
```

2.201.6 IndicatorState.EndValue

Applies to RDL schemas 2008/01 [\[MSFT-RDL200801\]](#) and **2010/01** [\[MSFT-RDL201001\]](#)

The **IndicatorState.EndValue** element specifies the end value for an [IndicatorState](#). This element is ignored in any RDL schema version prior to 2010/01 [\[MSFT-RDL201001\]](#). This element is of type [GaugeInputValue](#).

The following is the parent element of the **IndicatorState.EndValue** element.

Parent elements
IndicatorState

The following is the XML Schema definition of the **IndicatorState.EndValue** element.

```
<xsd:element name="EndValue" type="GaugeInputValueType" minOccurs="0" />
```

2.201.7 IndicatorState.IndicatorImage

Applies to RDL schema 2010/01 [\[MSFT-RDL201001\]](#)

The **IndicatorState.IndicatorImage** is of type [IndicatorImage](#).

The following is the parent element of the **IndicatorState.IndicatorImage** element.

Parent elements
IndicatorState

The following is the XML Schema definition of the **IndicatorState.IndicatorImage** element.

```
<xsd:element name="IndicatorImage" type="IndicatorImageType" minOccurs="0" />
```

2.201.8 IndicatorState.ScaleFactor

Applies to RDL schema 2010/01 [\[MSFT-RDL201001\]](#)

The **IndicatorState.ScaleFactor** element specifies the scale factor to be applied to the state indicator in case the state indicator value falls in the range of the indicator state. This element **MUST** be specified, and its value **MUST** be a [Float \[XMLSCHEMA2-3.2.4\]](#) or an expression that evaluates to a **Float**.

Following is the parent element of the **IndicatorState.ScaleFactor** element.

Parent elements
StateIndicator

The following is the XML Schema definition of the **IndicatorState.ScaleFactor** element.

```
<xsd:element name="ScaleFactor" type="xsd:string" minOccurs="1" />
```

2.201.9 IndicatorState.StateImage

Applies to RDL schema 2008/01 [\[MSFT-RDL200801\]](#)

The **IndicatorState.StateImage** element is ignored. This element is of type [StateImage](#).

The following is the parent element of the **IndicatorState.StateImage** element.

Parent elements
IndicatorState

The following is the XML Schema definition of the **IndicatorState.StateImage** element.

```
<xsd:element name="StateImage" type="StateImageType" minOccurs="0" />
```

2.201.10 IndicatorState.Text

Applies to RDL schema 2008/01 [\[MSFT-RDL200801\]](#)

The **IndicatorState.Text** element is ignored if it is present. However, its data type is validated, and the value **MUST** be a [String \[XMLSCHEMA2-3.2.1\]](#) or an expression that evaluates to a **String**.

The following is the parent element of the **IndicatorState.Text** element.

Parent elements
IndicatorState

The following is the XML Schema definition of the **IndicatorState.Text** element.

```
<xsd:element name="Text" type="xsd:string" minOccurs="0" />
```

2.202 StateImage

Applies to RDL schema 2008/01 [\[MSFT-RDL200801\]](#)

The **StateImage** element is ignored. The following are the parent and child elements for the **StateImage** element.

Parent elements
StateIndicator

Child elements
StateImage.MIMETYPE
StateImage.Source
StateImage.TransparentColor
StateImage.Value
StateImage.HueColor
StateImage.Transparency

The following is the XML Schema definition of the **StateImage** element.

```
<xsd:complexType name="StateImageType">
  <xsd:choice minOccurs="0" maxOccurs="unbounded">
    <!--BaseGaugeImageTypeStart-->
    <xsd:element name="Source" type="xsd:string" minOccurs="1" />
    <xsd:element name="Value" type="xsd:string" minOccurs="1" />
    <xsd:element name="MIMETYPE" type="xsd:string" minOccurs="0" />
    <xsd:element name="TransparentColor" type="xsd:string" minOccurs="0" />
    <!--BaseGaugeImageTypeEnd-->
    <xsd:element name="HueColor" type="xsd:string" minOccurs="0" />
    <xsd:element name="Transparency" type="xsd:string" minOccurs="0" />
    <xsd:any namespace="##other" processContents="skip" />
  </xsd:choice>
  <xsd:anyAttribute namespace="##other" processContents="skip" />
</xsd:complexType>
```

2.202.1 StateImage.MIMETYPE

Applies to RDL schema 2008/01 [\[MSFT-RDL200801\]](#)

The **StateImage.MIMETYPE** element is ignored.

The following is the parent element of the **StateImage.MIMETYPE** element.

Parent elements
StateImage

The following is the XML Schema definition of the **StateImage.MIMETYPE** element.

```
<xsd:element name="MIMETYPE" type="xsd:string" minOccurs="0">
```

2.202.2 StateImage.Source

Applies to RDL schema 2008/01 [\[MSFT-RDL200801\]](#)

The **StateImage.Source** element is ignored.

The following is the parent element of the **StateImage.Source** element.

Parent elements
StateImage

The following is the XML Schema definition of the **StateImage.Source** element.

```
<xsd:element name="Source" type="xsd:string" minOccurs="1">
```

2.202.3 StateImage.TransparentColor

Applies to RDL schema 2008/01 [\[MSFT-RDL200801\]](#)

The **StateImage.TransparentColor** element is ignored if it is present. However, its data type is validated, and the value MUST be an [RdlColor](#) or an expression that evaluates to an **RdlColor**.

The following is the parent element of the **StateImage.TransparentColor** element.

Parent elements
StateImage

The following is the XML Schema definition of the **StateImage.TransparentColor** element.

```
<xsd:element name="TransparentColor" type="xsd:string" minOccurs="0">
```

2.202.4 StateImage.Value

Applies to RDL schema 2008/01 [\[MSFT-RDL200801\]](#)

The **StateImage.Value** element is ignored.

The following is the parent element of the **StateImage.Value** element.

Parent elements
StateImage

The following is the XML Schema definition of the **StateImage.Value** element.

```
<xsd:element name="Value" type="xsd:string" minOccurs="1">
```

2.202.5 StateImage.HueColor

Applies to RDL schema 2008/01 [\[MSFT-RDL200801\]](#)

The **StateImage.HueColor** element is ignored if it is present. However, its data type is validated, and the value MUST be an [RdlColor](#) or an expression that evaluates to an **RdlColor**.

The following is the parent element of the **StateImage.HueColor** element.

Parent elements
StateImage

The following is the XML Schema definition of the **StateImage.HueColor** element.

```
<xsd:element name="HueColor" type="xsd:string" minOccurs="0" />
```

2.202.6 StateImage.Transparency

Applies to RDL schema 2008/01 [\[MSFT-RDL200801\]](#)

The **StateImage.Transparency** element is ignored if it is present. However, its data type is validated, and the value MUST be a [Float](#) [\[XMLSCHEMA2-3.2.4\]](#) or an expression that evaluates to a **Float**.

Following is the parent element of the **StateImage.Transparency** element.

Parent elements
StateImage

The following is the XML Schema definition of the **StateImage.Transparency** element.

```
<xsd:element name="Transparency" type="xsd:string" minOccurs="0" />
```

2.203 IndicatorImage

Applies to RDL schema 2010/01 [\[MSFT-RDL201001\]](#)

The following are the parent and child elements for the **IndicatorImage** element.

Parent elements
StateIndicator
IndicatorState

Child elements
IndicatorImage.MIMETYPE
IndicatorImage.Source
IndicatorImage.TransparentColor
IndicatorImage.Value
IndicatorImage.HueColor
IndicatorImage.Transparency

The following is the XML Schema definition of the **IndicatorImage** element.

```
<xsd:complexType name="IndicatorImageType">
  <xsd:choice minOccurs="0" maxOccurs="unbounded">
    <!--BaseGaugeImageTypeStart-->
    <xsd:element name="Source" type="xsd:string" minOccurs="1" />
    <xsd:element name="Value" type="xsd:string" minOccurs="1" />
    <xsd:element name="MIMETYPE" type="xsd:string" minOccurs="0" />
    <xsd:element name="TransparentColor" type="xsd:string" minOccurs="0" />
    <!--BaseGaugeImageTypeEnd-->
    <xsd:element name="HueColor" type="xsd:string" minOccurs="0" />
    <xsd:element name="Transparency" type="xsd:string" minOccurs="0" />
    <xsd:any namespace="##other" processContents="skip" />
  </xsd:choice>
  <xsd:anyAttribute namespace="##other" processContents="skip" />
</xsd:complexType>
```

2.203.1 IndicatorImage.MIMETYPE

Applies to RDL schema 2010/01 [\[MSFT-RDL201001\]](#)

The **IndicatorImage.MIMETYPE** element specifies the MIME [\[RFC1341\]](#) [\[RFC1521\]](#) [\[RFC2045\]](#) [\[RFC2046\]](#) type of an [IndicatorImage](#). This element is optional. If this element is present, its value MUST be a [ReportMIMETYPE](#).

If the peer element [IndicatorImage.Source](#) is set to a value other than "Database", the **IndicatorImage.MIMETYPE** element is ignored.

The following is the parent element of the **IndicatorImage.MIMETYPE** element.

Parent elements
IndicatorImage

The following is the XML Schema definition of the **IndicatorImage.MIMETYPE** element.

```
<xsd:element name="MIMETYPE" type="xsd:string" minOccurs="0">
```

2.203.2 IndicatorImage.Source

Applies to RDL schema 2010/01 [\[MSFT-RDL201001\]](#)

The **IndicatorImage.Source** element specifies the type of source associated with an [IndicatorImage](#). The value of this element MUST be a [String \[XMLSCHEMA2-3.2.1\]](#) or an expression that evaluates to a **String**. The value of this element MUST be one of the following:

External: Specifies that the peer [IndicatorImage.Value](#) element MUST contain a **String** constant or expression that evaluates to the location of an image.

Embedded: Specifies that the peer **IndicatorImage.Value** element MUST contain a **String** constant or expression that evaluates to the name of an [EmbeddedImage](#) within the report.

Database: Specifies that the peer **IndicatorImage.Value** element MUST contain an expression (for example, a field in the database) that evaluates to the binary data for an image.

The **IndicatorImage.Source** element MUST be specified.

The following is the parent element of the **IndicatorImage.Source** element.

Parent elements
IndicatorImage

The following is the XML Schema definition of the **IndicatorImage.Source** element.

```
<xsd:element name="Source" type="xsd:string" minOccurs="1">
```

2.203.3 IndicatorImage.TransparentColor

Applies to RDL schema 2010/01 [\[MSFT-RDL201001\]](#)

The **IndicatorImage.TransparentColor** element specifies the color to treat as transparent in an [IndicatorImage](#). This element is optional. If this element is present, its value MUST be an [RdlColor](#) or an expression that evaluates to an **RdlColor**.

The following is the parent element of the **IndicatorImage.TransparentColor** element.

Parent elements
IndicatorImage

The following is the XML Schema definition of the **IndicatorImage.TransparentColor** element.

```
<xsd:element name="TransparentColor" type="xsd:string" minOccurs="0">
```

2.203.4 IndicatorImage.Value

Applies to RDL schema 2010/01 [\[MSFT-RDL201001\]](#)

The **IndicatorImage.Value** element specifies the location of an [IndicatorImage](#) depending on the peer [IndicatorImage.Source](#) element. The **IndicatorImage.Value** element MUST be specified.

If the peer **IndicatorImage.Source** element is set to "External" and if the value of **IndicatorImage.Value** is non-empty, then the value of **IndicatorImage.Value** MUST be a [String \[XMLSCHEMA2-3.2.1\]](#) constant or an expression that evaluates to the location of an image. This location MUST be expressed as a [ReportPath](#) or [RdlColor](#).

If the peer **IndicatorImage.Source** element is set to "Embedded" and if the value of **IndicatorImage.Value** is non-empty, then the value of **IndicatorImage.Value** MUST be a **String** constant or an expression that evaluates to the name of an [EmbeddedImage](#) within the report.

If the peer **IndicatorImage.Source** element is set to "Database" and if its value is non-empty, its value MUST be an expression that evaluates to the binary data for an image. If the **IndicatorImage.Value** element has an empty value, the image MUST NOT be displayed.

The following is the parent element of the **IndicatorImage.Value** element.

Parent elements
IndicatorImage

The following is the XML Schema definition of the **IndicatorImage.Value** element.

```
<xsd:element name="Value" type="xsd:string" minOccurs="1">
```

2.203.5 IndicatorImage.HueColor

Applies to RDL schema 2010/01 [\[MSFT-RDL201001\]](#)

The **IndicatorImage.HueColor** element specifies the color to tint an [IndicatorImage](#). The **IndicatorImage.HueColor** element is optional. If this element is present, its value MUST be an [RdlColor](#) or an expression that evaluates to an **RdlColor**.

The following is the parent element of the **IndicatorImage.HueColor** element.

Parent elements
IndicatorImage

The following is the XML Schema definition of the **IndicatorImage.HueColor** element.

```
<xsd:element name="HueColor" type="xsd:string" minOccurs="0" />
```

2.203.6 IndicatorImage.Transparency

Applies to RDL schema 2010/01 [\[MSFT-RDL201001\]](#)

The **IndicatorImage.Transparency** element specifies the percentage of transparency for an [IndicatorImage](#). The **IndicatorImage.Transparency** element is optional. If this element is present, its value MUST be a [Float \[XMLSCHEMA2-3.2.4\]](#) or an expression that evaluates to a **Float**. The value of this element MUST be greater than or equal to 0 and less than or equal to 100. If the **IndicatorImage.Transparency** element is not present, its value is interpreted as "0".

Following is the parent element of the **IndicatorImage.Transparency** element.

Parent elements
IndicatorImage

The following is the XML Schema definition of the **IndicatorImage.Transparency** element.

```
<xsd:element name="Transparency" type="xsd:string" minOccurs="0" />
```

2.204 Map

Applies to RDL schema 2010/01 [\[MSFT-RDL201001\]](#)

The **Map** element specifies map-based data visualization.

The following are the parent elements, attributes, and child elements of the **Map** element.

Parent elements
ReportItems
CellContents
CustomReportItem.AltReportItem

Attributes
Map.Name

Child elements
Map.ActionInfo
Map.AntiAliasing
Map.Bookmark
Map.CustomProperties

Child elements
Map.DataElementName
Map.DataElementOutput
Map.DocumentMapLabel
Map.Height
Map.Left
Map.MapBorderSkin
Map.MapColorScale
Map.MapDataRegions
Map.MapDistanceScale
Map.MapLayers
Map.MapLegends
Map.MapTitles
Map.MapViewport
Map.MaximumSpatialElementCount
Map.MaximumTotalPointCount
Map.PageBreak
Map.PageName
Map.RepeatWith
Map.ShadowIntensity
Map.Style
Map.TextAntiAliasingQuality
Map.TileLanguage
Map.ToolTip
Map.Top
Map.Visibility
Map.Width
Map.ZIndex

Following is the XML Schema definition for the **Map** element.

```
<xsd:complexType name="MapType">
  <xsd:choice minOccurs="0" maxOccurs="unbounded">
```

```

<!--ReportItemTypeStart-->
<xsd:element name="ActionInfo" type="ActionInfoType" minOccurs="0" />
<xsd:element name="Top" type="SizeType" minOccurs="0" />
<xsd:element name="Left" type="SizeType" minOccurs="0" />
<xsd:element name="Height" type="SizeType" minOccurs="0" />
<xsd:element name="Width" type="SizeType" minOccurs="0" />
<xsd:element name="ZIndex" type="xsd:unsignedInt" minOccurs="0" />
<xsd:element name="Visibility" type="VisibilityType" minOccurs="0" />
<xsd:element name="ToolTip" type="StringLocIDType" minOccurs="0" />
<xsd:element name="DocumentMapLabel" type="StringLocIDType" minOccurs="0" />
<xsd:element name="Bookmark" type="xsd:string" minOccurs="0" />
<xsd:element name="RepeatWith" type="xsd:string" minOccurs="0" />
<xsd:element name="CustomProperties" type="CustomPropertiesType"
minOccurs="0" />
<xsd:element name="DataElementName" type="xsd:string" minOccurs="0" />
<xsd:element name="DataElementOutput" minOccurs="0">
  <xsd:simpleType>
    <xsd:restriction base="xsd:string">
      <xsd:enumeration value="Output" />
      <xsd:enumeration value="NoOutput" />
    </xsd:restriction>
  </xsd:simpleType>
</xsd:element>
<!--ReportItemTypeEnd-->
<xsd:element name="PageBreak" type="PageBreakType" minOccurs="0" />
<xsd:element name="PageName" type="xsd:string" minOccurs="0" />
<xsd:element name="Style" type="StyleType" minOccurs="0" />
<xsd:element name="TileLanguage" type="xsd:string" minOccurs="0" />
<xsd:element name="MapLayers" type="MapLayersType" minOccurs="0" />
<xsd:element name="MapDataRegions" type="MapDataRegionsType" minOccurs="0" />
<xsd:element name="MapViewport" type="MapViewportType" minOccurs="1" />
<xsd:element name="MapLegends" type="MapLegendsType" minOccurs="0" />
<xsd:element name="MapTitles" type="MapTitlesType" minOccurs="0" />
<xsd:element name="MapDistanceScale" type="MapDistanceScaleType"
minOccurs="0" />
<xsd:element name="MapColorScale" type="MapColorScaleType" minOccurs="0" />
<xsd:element name="MapBorderSkin" type="MapBorderSkinType" minOccurs="0" />
<xsd:element name="AntiAliasing" type="xsd:string" minOccurs="0" />
<xsd:element name="TextAntiAliasingQuality" type="xsd:string" minOccurs="0" />
<xsd:element name="ShadowIntensity" type="xsd:string" minOccurs="0" />
<xsd:element name="MaximumSpatialElementCount" type="xsd:unsignedInt"
minOccurs="0" />
<xsd:element name="MaximumTotalPointCount" type="xsd:unsignedInt" minOccurs="0"

/>
  <xsd:any namespace="##other" processContents="skip" />
</xsd:choice>
<xsd:attribute name="Name" type="xsd:normalizedString" use="required" />
<xsd:anyAttribute namespace="##other" processContents="skip" />
</xsd:complexType>

```

2.204.1 Map.Name

Applies to RDL schema 2010/01 [\[MSFT-RDL201001\]](#)

The **Map.Name** attribute specifies the name of a map. This attribute is required. The value of this attribute MUST be a case-sensitive [String \[XMLSCHEMA2-3.2.1\]](#) that is a CLS-compliant identifier [\[UTR15\]](#). This value MUST be unique among data regions and groups in the [Report](#).

The following is the parent element of the **Map.Name** attribute.

Parent elements
Map

The following is the XML Schema definition of the **Map.Name** attribute.

```
<xsd:attribute name="Name" type="xsd:normalizedString" use="required" />
```

2.204.2 Map.ActionInfo

Applies to RDL schema 2010/01 [\[MSFT-RDL201001\]](#)

The **Map.ActionInfo** element specifies a set of actions for a [Map](#) element. The **Map.ActionInfo** element is optional. This element is of type [ActionInfo](#).

The following is the parent element of the **Map.ActionInfo** element.

Parent elements
Map

The following is the XML Schema definition of the **Map.ActionInfo** element.

```
<xsd:element name="ActionInfo" type="ActionInfoType" minOccurs="0" />
```

2.204.3 Map.AntiAliasing

Applies to RDL schema 2010/01 [\[MSFT-RDL201001\]](#)

The **Map.AntiAliasing** element specifies the anti-aliasing type for a Map. This element is optional. If the **Map.AntiAliasing** element is present, its value MUST be a [String \[XMLSCHEMA2-3.2.1\]](#) or an expression that evaluates to a **String**.

The value of this element MUST be one of the following or MUST be an expression that evaluates to one of the following:

All: Both text and graphics have anti-aliasing applied.

Text: Only text has anti-aliasing applied.

Graphics: Only graphics have anti-aliasing applied.

None: Neither text or graphics have anti-aliasing applied.

If this element is not present, its value is interpreted as "All".

The following is the parent element of the **Map.AntiAliasing** element.

Parent elements
Map

The following is the XML Schema definition of the **Map.AntiAliasing** element.

```
<xsd:element name="AntiAliasing" type="xsd:string" minOccurs="0" />
```

2.204.4 Map.Bookmark

Applies to RDL schema 2010/01 [\[MSFT-RDL201001\]](#)

The **Map.Bookmark** element specifies a bookmark for a Map that can be linked to via an action with [Action.BookmarkLink](#) set. This element is optional. If this element is present, its value MUST be a [String \[XMLSCHEMA2-3.2.1\]](#) or an expression that evaluates to a **String**.

The following is the parent element of the **Map.Bookmark** element.

Parent elements
Map

The following is the XML Schema definition of the **Map.Bookmark** element.

```
<xsd:element name="Bookmark" type="xsd:string" minOccurs="0" />
```

2.204.5 Map.CustomProperties

Applies to RDL schema 2010/01 [\[MSFT-RDL201001\]](#)

The **Map.CustomProperties** element specifies custom information for a Map that will be handed to a report rendering component. The **Map.CustomProperties** element is optional. This element is of type [CustomProperties](#).

The following is the parent element of the **Map.CustomProperties** element.

Parent elements
Map

The following is the XML Schema definition of the **Map.CustomProperties** element.

```
<xsd:element name="CustomProperties" type="CustomPropertiesType" minOccurs="0" />
```

2.204.6 Map.DataElementName

Applies to RDL schema 2010/01 [\[MSFT-RDL201001\]](#)

The **Map.DataElementName** element specifies the name to use for the data element/attribute of a [Map](#). This element is optional. If this element is present, its value MUST be a [String \[XMLSCHEMA2-3.2.1\]](#) that is a CLS-compliant identifier [\[UTR15\]](#). If this element is not present, its value is interpreted as the **Name** attribute of the map.

The following is the parent element of the **Map.DataElementName** element.

Parent elements
Map

The following is the XML Schema definition of the **Map.DataElementName** element.

```
<xsd:element name="DataElementName" type="xsd:string" minOccurs="0" />
```

2.204.7 Map.DataElementOutput

Applies to RDL schema 2010/01 [\[MSFT-RDL201001\]](#)

The **Map.DataElementOutput** element specifies whether a [Map](#) should appear in a data (XML, CSV) rendering. This element is optional. If this element is present, its value MUST be a [String \[XMLSCHEMA2-3.2.1\]](#). The value of this element MUST be one of the following:

Output: Specifies that the map instance appears in a data rendering output.

NoOutput: Specifies that the map instance does not appear in a data rendering output.

The following is the parent element of the **Map.DataElementOutput** element.

Parent elements
Map

The following is the XML Schema definition of the **Map.DataElementOutput** element.

```
<xsd:element name="DataElementOutput" minOccurs="0">
  <xsd:simpleType>
    <xsd:restriction base="xsd:string">
      <xsd:enumeration value="Output" />
      <xsd:enumeration value="NoOutput" />
    </xsd:restriction>
  </xsd:simpleType>
</xsd:element>
```

2.204.8 Map.DocumentMapLabel

Applies to RDL schema 2010/01 [\[MSFT-RDL201001\]](#)

The **Map.DocumentMapLabel** element specifies a label to identify a Map instance within the client UI in order to provide a user-friendly label for searching. This element is optional. If this element is present, its value MUST be a [String \[XMLSCHEMA2-3.2.1\]](#) or an expression that evaluates to a **String**.

The following is the parent element of the **Map.DocumentMapLabel** element.

Parent elements
Map

The following is the XML Schema definition of the **Map.DocumentMapLabel** element.

```
<xsd:element name="DocumentMapLabel" type="StringLocIDType" minOccurs="0" />
```

2.204.9 Map.Height

Applies to RDL schema 2010/01 [\[MSFT-RDL201001\]](#)

The **Map.Height** element specifies the height of a [Map](#). This element is optional. If this element is present, its value MUST be an [RdlSize](#). If this element is not present, its value is interpreted as the height of the map's container minus the value of the peer [Map.Top](#) element, if specified.

The following is the parent element of the **Map.Height** element.

Parent elements
Map

The following is the XML Schema definition of the **Map.Height** element.

```
<xsd:element name="Height" type="SizeType" minOccurs="0" />
```

2.204.10 Map.Left

Applies to RDL schema 2010/01 [\[MSFT-RDL201001\]](#)

The **Map.Left** element specifies the distance of a map from the left of the height of the map's container. This element is optional. If this element is present, its value MUST be an [RdlSize](#). If the **Map.Left** element is not present, its value is interpreted as 0.

The following is the parent element of the **Map.Left** element.

Parent elements
Map

The following is the XML Schema definition of the **Map.Left** element.

```
<xsd:element name="Left" type="SizeType" minOccurs="0" />
```

2.204.11 Map.MapBorderSkin

Applies to RDL schema 2010/01 [\[MSFT-RDL201001\]](#)

The **Map.MapBorderSkin** element specifies a border skin for a map. This element is optional. This element is of type [MapBorderSkin](#).

The following is the parent element of the **Map.MapBorderSkin** element.

Parent elements
Map

The following is the XML Schema definition of the **Map.MapBorderSkin** element.

```
<xsd:element name="MapBorderSkin" type="MapBorderSkinType" minOccurs="0" />
```

2.204.12 Map.MapColorScale

Applies to RDL schema 2010/01 [\[MSFT-RDL201001\]](#)

The **Map.MapColorScale** element specifies the color scale for a [Map](#). This element is optional. This element is of type [MapColorScale](#).

The following is the parent element of the **Map.MapColorScale** element.

Parent elements
Map

The following is the XML Schema definition of the **Map.MapColorScale** element.

```
<xsd:element name="MapColorScale" type="MapColorScaleType" minOccurs="0" />
```

2.204.13 Map.MapDataRegions

Applies to RDL schema 2010/01 [\[MSFT-RDL201001\]](#)

The **Map.MapDataRegions** element specifies a collection of [MapDataRegion](#) elements for a Map. The **Map.MapDataRegions** element is optional. This element is of type [MapDataRegions](#).

The following is the parent element of the **Map.MapDataRegions** element.

Parent elements
Map

The following is the XML Schema definition of the **Map.MapDataRegions** element.

```
<xsd:element name="MapDataRegions" type="MapDataRegionsType" minOccurs="0" />
```

2.204.14 Map.MapDistanceScale

Applies to RDL schema 2010/01 [\[MSFT-RDL201001\]](#)

The **Map.MapDistanceScale** element specifies the distance scale for a Map. This element is optional. This element is of type [MapDistanceScale](#).

The following is the parent element of the **Map.MapDistanceScale** element.

Parent elements
Map

The following is the XML Schema definition of the **Map.MapDistanceScale** element.

```
<xsd:element name="MapDistanceScale" type="MapDistanceScaleType" minOccurs="0" />
```

2.204.15 Map.MapLayers

Applies to RDL schema 2010/01 [\[MSFT-RDL201001\]](#)

The **Map.MapLayers** element specifies a collection of layers for a Map. This element is optional. This element is of type [MapLayers](#).

The following is the parent element of the **Map.MapLayers** element.

Parent elements
Map

The following is the XML Schema definition of the **Map.MapLayers** element.

```
<xsd:element name="MapLayers" type="MapLayersType" minOccurs="0" />
```

2.204.16 Map.MapLegends

Applies to RDL schema 2010/01 [\[MSFT-RDL201001\]](#)

The **Map.MapLegends** element specifies a collection of map legends (specified by [MapLegend](#) elements) to be drawn in a [Map](#). This element is optional. This element is of type [MapLegends](#).

The following is the parent element of the **Map.MapLegends** element.

Parent elements
Map

The following is the XML Schema definition of the **Map.MapLegends** element.

```
<xsd:element name="MapLegends" type="MapLegendsType" minOccurs="0" />
```

2.204.17 Map.MapTitles

Applies to RDL schema 2010/01 [\[MSFT-RDL201001\]](#)

The **Map.MapTitles** element specifies a collection of map titles to be drawn in a Map. This element is optional. This element is of type [MapTitles](#).

The following is the parent element of the **Map.MapTitles** element.

Parent elements
Map

The following is the XML Schema definition of the **Map.MapTitles** element.

```
<xsd:element name="MapTitles" type="MapTitlesType" minOccurs="0" />
```

2.204.18 Map.MapViewport

Applies to RDL schema 2010/01 [\[MSFT-RDL201001\]](#)

The **Map.MapViewport** element specifies the [MapViewport](#) for a Map. This element **MUST** be specified. This element is of type **MapViewport**.

The following is the parent element of the **Map.MapViewport** element.

Parent elements
Map

The following is the XML Schema definition of the **Map.MapViewport** element.

```
<xsd:element name="MapViewport" type="MapViewportType" minOccurs="1" />
```

2.204.19 Map.MaximumSpatialElementCount

Applies to RDL schema 2010/01 [\[MSFT-RDL201001\]](#)

The **Map.MaximumSpatialElementCount** element specifies the maximum number of **spatial elements** that are allowed in a [Map](#). This element is optional. If this element is present, its value **MUST** be an [Integer \[XMLSCHEMA2-3.3.17\]](#) or an expression that evaluates to an **Integer**. If this element is not present, its value is interpreted as 20000.

The following is the parent element of the **Map.MaximumSpatialElementCount** element.

Parent elements
Map

The following is the XML Schema definition of the **Map.MaximumSpatialElementCount** element.

```
<xsd:element name="MaximumSpatialElementCount" type="xsd:unsignedInt" minOccurs="0" />
```

2.204.20 Map.MaximumTotalPointCount

Applies to RDL schema 2010/01 [\[MSFT-RDL201001\]](#)

The **Map.MaximumTotalPointCount** element specifies the maximum total number of map points in all spatial elements that are allowed in a [Map](#). The **Map.MaximumTotalPointCount** element is optional.

If this element is present, its value MUST be an [Integer](#) [\[XMLSCHEMA2-3.3.17\]](#) or an expression that evaluates to an **Integer**. If this element is not present, its value is interpreted as 1000000.

The following is the parent element of the **Map.MaximumTotalPointCount** element.

Parent elements
Map

The following is the XML Schema definition of the **Map.MaximumTotalPointCount** element.

```
<xsd:element name="MaximumTotalPointCount" type="xsd:unsignedInt" minOccurs="0" />
```

2.204.21 Map.PageBreak

Applies to RDL schema 2010/01 [\[MSFT-RDL201001\]](#)

The **Map.PageBreak** element specifies page break behavior for a Map. This element is optional. This element is of type [PageBreak](#).

The following is the parent element of the **Map.PageBreak** element.

Parent elements
Map

The following is the XML Schema definition of the **Map.PageBreak** element.

```
<xsd:element name="PageBreak" type="PageBreakType" minOccurs="0" />
```

2.204.22 Map.PageName

Applies to RDL schema 2010/01 [\[MSFT-RDL201001\]](#)

The **Map.PageName** element specifies value to use for the name of a paginated page. This element is optional. If this element is present, its value MUST be a [String](#) [\[XMLSCHEMA2-3.2.1\]](#) or an expression that evaluates to a **String**.

Following is the parent element of the **Map.PageName** element.

Parent elements
Map

The following is the XML Schema definition of the **Map.PageName** element.

```
<xsd:element name="PageName" type="xsd:string" minOccurs="0" />
```

2.204.23 Map.RepeatWith

Applies to RDL schema 2010/01 [\[MSFT-RDL201001\]](#)

The **Map.RepeatWith** element specifies the name of a data region in which a [Map](#) should be repeated if that data region spans multiple pages. The data region MUST be in the same [ReportItems](#) collection as this map instance. If this map instance is within a [PageSection](#), the **Map.RepeatWith** element is ignored.

This element is optional. If this element is present, its value MUST be a [String \[XMLSCHEMA2-3.2.1\]](#).

The following is the parent element of the **Map.RepeatWith** element.

Parent elements
Map

The following is the XML Schema definition of the **Map.RepeatWith** element.

```
<xsd:element name="RepeatWith" type="xsd:string" minOccurs="0" />
```

2.204.24 Map.ShadowIntensity

Applies to RDL schema 2010/01 [\[MSFT-RDL201001\]](#)

The **Map.ShadowIntensity** element specifies the intensity of the shadows throughout a Map. This element is optional. If the **Map.ShadowIntensity** element is present, its value MUST be a [Float \[XMLSCHEMA2-3.2.4\]](#) or an expression that evaluates to a **Float**. If this element is not present, its value is interpreted as 25.

The following is the parent element of the **Map.ShadowIntensity** element.

Parent elements
Map

The following is the XML Schema definition of the **Map.ShadowIntensity** element.

```
<xsd:element name="ShadowIntensity" type="xsd:string" minOccurs="0" />
```

2.204.25 Map.Style

Applies to RDL schema 2010/01 [\[MSFT-RDL201001\]](#)

The **Map.Style** element specifies style information for a Map. This element is optional. This element is of type [Style](#).

The following is the parent element of the **Map.Style** element.

Parent elements
Map

The following is the XML Schema definition of the **Map.Style** element.

```
<xsd:element name="Style" type="StyleType" minOccurs="0" />
```

2.204.26 Map.TextAntiAliasingQuality

Applies to RDL schema 2010/01 [\[MSFT-RDL201001\]](#)

The **Map.TextAntiAliasingQuality** element specifies the anti-aliasing quality for the text of a Map. This element is optional. If this element is present, its value MUST be a [String \[XMLSCHEMA2-3.2.1\]](#) or an expression that evaluates to a **String**.

The value of this element MUST be one of the following or MUST be an expression that evaluates to one of the following:

High: High anti-aliasing quality is applied to text.

Normal: Normal anti-aliasing quality is applied to text.

SystemDefault: System default anti-aliasing quality is applied to text.

If this element is not present, its value is interpreted as "High".

The following is the parent element of the **Map.TextAntiAliasingQuality** element.

Parent elements
Map

The following is the XML Schema definition of the **Map.TextAntiAliasingQuality** element.

```
<xsd:element name="TextAntiAliasingQuality" type="xsd:string" minOccurs="0" />
```

2.204.27 Map.TileLanguage

Applies to RDL schema 2010/01 [\[MSFT-RDL201001\]](#)

The **Map.TileLanguage** element specifies the primary language of map tiles. This element is optional.

If the **Map.TileLanguage** element is present, its value MUST be a valid language code string or an expression that evaluates to a valid language code string. The language code is a combination of the following:

- A two-letter lowercase culture code that is associated with a language, as specified in [\[ISO-639\]](#)
- A two-letter uppercase subculture code that is associated with a country or region, as specified in [\[ISO-3166\]](#)

If this element is not present, its value is interpreted to be the same as that of **Map.StyleLanguage**.

The following is the parent element of the **Map.TileLanguage** element.

Parent elements
Map

The following is the XML Schema definition of the **Map.TileLanguage** element.

```
<xsd:element name="TileLanguage" type="xsd:string" minOccurs="0" />
```

2.204.28 Map.ToolTip

Applies to RDL schema 2010/01 [\[MSFT-RDL201001\]](#)

The **Map.ToolTip** element specifies the tooltip text for a Map. This element is optional. The value of this element MUST be a [String](#) [\[XMLSCHEMA2-3.2.1\]](#) or an expression that evaluates to a **String**.

The following is the parent element of the **Map.ToolTip** element.

Parent elements
Map

The following is the XML Schema definition of the **Map.ToolTip** element.

```
<xsd:element name="ToolTip" type="StringLocIDType" minOccurs="0" />
```

2.204.29 Map.Top

Applies to RDL schema 2010/01 [\[MSFT-RDL201001\]](#)

The **Map.Top** element specifies the distance of a map from the top of map's container. This element is optional. If this element is present, its value MUST be an [RdlSize](#). If the **Map.Top** element is not present, its value is interpreted as 0.

The following is the parent element of the **Map.Top** element.

Parent elements
Map

The following is the XML Schema definition of the **Map.Top** element.

```
<xsd:element name="Top" type="SizeType" minOccurs="0" />
```

2.204.30 Map.Visibility

Applies to RDL schema 2010/01 [\[MSFT-RDL201001\]](#)

The **Map.Visibility** element specifies if a Map is hidden. This element is optional. This element is of type [Visibility](#).

The following is the parent element of the **Map.Visibility** element.

Parent elements
Map

The following is the XML Schema definition of the **Map.Visibility** element.

```
<xsd:element name="Visibility" type="VisibilityType" minOccurs="0" />
```

2.204.31 Map.Width

Applies to RDL schema 2010/01 [\[MSFT-RDL201001\]](#)

The **Map.Width** element specifies the width of a [Map](#). This element is optional. If this element is present, its value MUST be an [RdlSize](#). If this element is not present, its value is interpreted as the width of the map's container (such as a [Rectangle](#) or [Body](#)) minus the value of the peer [Map.Left](#) element, if specified.

The following is the parent element of the **Map.Width** element.

Parent elements
Map

The following is the XML Schema definition of the **Map.Width** element.

```
<xsd:element name="Width" type="SizeType" minOccurs="0" />
```

2.204.32 Map.ZIndex

Applies to RDL schema 2010/01 [\[MSFT-RDL201001\]](#)

The **Map.ZIndex** element specifies the drawing order of a [Map](#) within its container. This element is optional. If this element is present, its value MUST be an [Integer \[XMLSCHEMA2-3.3.17\]](#). If this element is not present, its value is interpreted as 0. The value of this element MUST be greater than or equal to 0 and less than or equal to 2147483647.

The following is the parent element of the **Map.ZIndex** element.

Parent elements
Map

The following is the XML Schema definition of the **Map.ZIndex** element.

```
<xsd:element name="ZIndex" type="xsd:unsignedInt" minOccurs="0" />
```

2.205 MapBorderSkin

Applies to RDL schema 2010/01 [\[MSFT-RDL201001\]](#)

The **MapBorderSkin** element specifies the appearance of the border around a [Map](#).

The following are the parent and child elements of the **MapBorderSkin** element.

Parent elements
Map

Child elements
MapBorderSkin.MapBorderSkinType
MapBorderSkin.Style

The following is the XML Schema definition of the **MapBorderSkin** element.

```
<xsd:complexType name="MapBorderSkinType">
  <xsd:choice maxOccurs="unbounded">
    <xsd:element name="MapBorderSkinType" type="xsd:string" minOccurs="0" />
    <xsd:element name="Style" type="StyleType" minOccurs="0" />
    <xsd:any namespace="##other" processContents="skip" />
  </xsd:choice>
  <xsd:anyAttribute namespace="##other" processContents="skip" />
</xsd:complexType>
```

2.205.1 MapBorderSkin.MapBorderSkinType

Applies to RDL schema 2010/01 [\[MSFT-RDL201001\]](#)

The **MapBorderSkin.MapBorderSkinType** element specifies the border skin type for a Map. This element is optional. If this element is present, its value MUST be a [String \[XMLSCHEMA2-3.2.1\]](#) or an expression that evaluates to a **String**.

The value of this element MUST be one of the following or MUST be an expression that evaluates to one of the following:

None: No border skin is applied.

Emboss: An embossed border skin is applied.

Raised: A raised border skin is applied.

Sunken: A sunken border skin is applied.

FrameThin1: The FrameThin1 border skin is applied.

FrameThin2: The FrameThin2 border skin is applied.

FrameThin3: The FrameThin3 border skin is applied.

FrameThin4: The FrameThin4 border skin is applied.

FrameThin5: The FrameThin5 border skin is applied.

FrameThin6: The FrameThin6 border skin is applied.

FrameTitle1: The FrameTitle1 border skin is applied.

FrameTitle2: The FrameTitle2 border skin is applied.

FrameTitle3: The FrameTitle3 border skin is applied.

FrameTitle4: The FrameTitle4 border skin is applied.

FrameTitle5: The FrameTitle5 border skin is applied.

FrameTitle6: The FrameTitle6 border skin is applied.

FrameTitle7: The FrameTitle7 border skin is applied.

FrameTitle8: The FrameTitle8 border skin is applied.

If this element is not present, its value is interpreted as "None".

The following is the parent element of the **MapBorderSkin.MapBorderSkinType** element.

Parent elements
MapBorderSkin

The following is the XML Schema definition of the **MapBorderSkin.MapBorderSkinType** element.

```
<xsd:element name="MapBorderSkinType" type="xsd:string" minOccurs="0" />
```

2.205.2 MapBorderSkin.Style

Applies to RDL schema 2010/01 [\[MSFT-RDL201001\]](#)

The **MapBorderSkin.Style** element specifies style information for a map border skin. This element is optional. This element is of type [Style](#).

The following is the parent element of the **MapBorderSkin.Style** element.

Parent elements
MapBorderSkin

The following is the XML Schema definition of the **MapBorderSkin.Style** element.

```
<xsd:element name="Style" type="StyleType" minOccurs="0" />
```

2.206 MapColorScale

Applies to RDL schema 2010/01 [\[MSFT-RDL201001\]](#)

The **MapColorScale** element specifies a color scale for a [Map](#).

The following are the parent and child elements of the **MapColorScale** element.

Parent elements
Map

Child elements
MapColorScale.ActionInfo
MapColorScale.BottomMargin
MapColorScale.ColorBarBorderColor
MapColorScale.DockOutsideViewport
MapColorScale.Hidden
MapColorScale.HideEndLabels
MapColorScale.LabelBehavior
MapColorScale.LabelFormat
MapColorScale.LabelInterval
MapColorScale.LabelPlacement
MapColorScale.LeftMargin

Child elements
MapColorScale.MapColorScaleTitle
MapColorScale.MapLocation
MapColorScale.MapSize
MapColorScale.NoDataText
MapColorScale.Position
MapColorScale.RangeGapColor
MapColorScale.RightMargin
MapColorScale.Style
MapColorScale.TickMarkLength
MapColorScale.ToolTip
MapColorScale.TopMargin
MapColorScale.ZIndex

The following is the XML Schema definition of the **MapColorScale** element.

```

<xsd:complexType name="MapColorScaleType">
  <xsd:choice maxOccurs="unbounded">
    <!--MapSubItem Start-->
    <xsd:element name="Style" type="StyleType" minOccurs="0" />
    <xsd:element name="MapLocation" type="MapLocationType" minOccurs="0" />
    <xsd:element name="MapSize" type="MapSizeType" minOccurs="0" />
    <xsd:element name="LeftMargin" type="xsd:string" minOccurs="0" />
    <xsd:element name="RightMargin" type="xsd:string" minOccurs="0" />
    <xsd:element name="TopMargin" type="xsd:string" minOccurs="0" />
    <xsd:element name="BottomMargin" type="xsd:string" minOccurs="0" />
    <xsd:element name="ZIndex" type="xsd:string" minOccurs="0" />
    <!--MapSubItem End-->
    <!--MapDockableSubItem Start-->
    <xsd:element name="Position" type="xsd:string" minOccurs="0" />
    <xsd:element name="DockOutsideViewport" type="xsd:string" minOccurs="0" />
    <xsd:element name="Hidden" type="xsd:string" minOccurs="0" />
    <xsd:element name="ActionInfo" type="ActionInfoType" minOccurs="0" />
    <xsd:element name="ToolTip" type="xsd:string" minOccurs="0" />
    <!--MapDockableSubItem End-->
    <xsd:element name="MapColorScaleTitle" type="MapColorScaleTitleType"
minOccurs="0" />
    <xsd:element name="TickMarkLength" type="xsd:string" minOccurs="0" />
    <xsd:element name="ColorBarBorderColor" type="xsd:string" minOccurs="0" />
    <xsd:element name="LabelInterval" type="xsd:string" minOccurs="0" />
    <xsd:element name="LabelFormat" type="xsd:string" minOccurs="0" />
    <xsd:element name="LabelPlacement" type="xsd:string" minOccurs="0" />
    <xsd:element name="LabelBehavior" type="xsd:string" minOccurs="0" />
    <xsd:element name="HideEndLabels" type="xsd:string" minOccurs="0" />
    <xsd:element name="RangeGapColor" type="xsd:string" minOccurs="0" />
    <xsd:element name="NoDataText" type="xsd:string" minOccurs="0" />
    <xsd:any namespace="##other" processContents="skip" />
  </choice>
</complexType>

```

```

    </xsd:choice>
    <xsd:anyAttribute namespace="##other" processContents="skip" />
</xsd:complexType>

```

2.206.1 MapColorScale.ActionInfo

Applies to RDL schema 2010/01 [[MSFT-RDL201001](#)]

The **MapColorScale.ActionInfo** element specifies a collection of actions for a **map color scale**. This element is optional. This element is of type [ActionInfo](#).

The following is the parent element of the **MapColorScale.ActionInfo** element.

Parent elements
MapColorScale

The following is the XML Schema definition of the **MapColorScale.ActionInfo** element.

```
<xsd:element name="ActionInfo" type="ActionInfoType" minOccurs="0" />
```

2.206.2 MapColorScale.BottomMargin

Applies to RDL schema 2010/01 [[MSFT-RDL201001](#)]

The **MapColorScale.BottomMargin** element specifies the bottom margin for a [MapColorScale](#) and its parent [Map](#). This element is optional. If this element is present, its value MUST be an [RdlSize](#) or an expression that evaluates to an **RdlSize**, and its value MUST NOT be negative. If this element is not present, its value is interpreted as 0.

The following is the parent element of the **MapColorScale.BottomMargin** element.

Parent elements
MapColorScale

The following is the XML Schema definition of the **MapColorScale.BottomMargin** element.

```
<xsd:element name="BottomMargin" type="xsd:string" minOccurs="0" />
```

2.206.3 MapColorScale.ColorBarBorderColor

Applies to RDL schema 2010/01 [[MSFT-RDL201001](#)]

The **MapColorScale.ColorBarBorderColor** element specifies the border color of the color bar for a [MapColorScale](#). The **MapColorScale.ColorBarBorderColor** element is optional. If this element is present, its value MUST be an [RdlColor](#) or an expression that evaluates to an **RdlColor**. If this element is not present, its value is interpreted as Black.

The following is the parent element of the **MapColorScale.ColorBarBorderColor** element.

Parent elements
MapColorScale

The following is the XML Schema definition of the **MapColorScale.ColorBarBorderColor** element.

```
<xsd:element name="ColorBarBorderColor" type="xsd:string" minOccurs="0" />
```

2.206.4 MapColorScale.DockOutsideViewport

Applies to RDL schema 2010/01 [\[MSFT-RDL201001\]](#)

The **MapColorScale.DockOutsideViewport** element specifies whether a [MapColorScale](#) will be docked outside a [MapViewport](#). This element is optional.

If the **MapColorScale.DockOutsideViewport** element is present, its value MUST be a [Boolean \[XMLSCHEMA2-3.2.2\]](#) or an expression that evaluates to a **Boolean**. If this element is not present, its value is interpreted as false. This element is ignored if the value of the [MapColorScale.MapLocation](#) element is defined.

The following is the parent element of the **MapColorScale.DockOutsideViewport** element.

Parent elements
MapColorScale

The following is the XML Schema definition of the **MapColorScale.DockOutsideViewport** element.

```
<xsd:element name="DockOutsideViewport" type="xsd:string" minOccurs="0" />
```

2.206.5 MapColorScale.Hidden

Applies to RDL schema 2010/01 [\[MSFT-RDL201001\]](#)

The **MapColorScale.Hidden** element specifies whether a [MapColorScale](#) will be hidden. This element is optional. If this element is present, its value MUST be a [Boolean \[XMLSCHEMA2-3.2.2\]](#) or an expression that evaluates to a **Boolean**. If this element is not present, its value is interpreted as false.

The following is the parent element of the **MapColorScale.Hidden** element.

Parent elements
MapColorScale

The following is the XML Schema definition of the **MapColorScale.Hidden** element.

```
<xsd:element name="Hidden" type="xsd:string" minOccurs="0" />
```

2.206.6 MapColorScale.HideEndLabels

Applies to RDL schema 2010/01 [\[MSFT-RDL201001\]](#)

The **MapColorScale.HideEndLabels** element specifies whether the end labels for a [MapColorScale](#) will be hidden. This element is optional. If this element is present, its value MUST be a [Boolean](#) [\[XMLSCHEMA2-3.2.2\]](#) or an expression that evaluates to a **Boolean**. If this element is not present, its value is interpreted as false.

The following is the parent element of the **MapColorScale.HideEndLabels** element.

Parent elements
MapColorScale

The following is the XML Schema definition of the **MapColorScale.HideEndLabels** element.

```
<xsd:element name="HideEndLabels" type="xsd:string" minOccurs="0" />
```

2.206.7 MapColorScale.LabelBehavior

Applies to RDL schema 2010/01 [\[MSFT-RDL201001\]](#)

The **MapColorScale.LabelBehavior** element specifies how the labels display the values in a [MapColorScale](#). This element is optional. If this element is present, its value MUST be a [String](#) [\[XMLSCHEMA2-3.2.1\]](#) or an expression that evaluates to a **String**.

The value of this element MUST be one of the following or MUST be an expression that evaluates to one of the following:

Auto: The value is automatically determined.

ShowMiddleValue: The middle value is shown.

ShowBorderValue: The border value is shown.

If this element is not present, its value is interpreted as "Auto".

The following is the parent element of the **MapColorScale.LabelBehavior** element.

Parent elements
MapColorScale

The following is the XML Schema definition of the **MapColorScale.LabelBehavior** element.

```
<xsd:element name="LabelBehavior" type="xsd:string" minOccurs="0" />
```

2.206.8 MapColorScale.LabelFormat

Applies to RDL schema 2010/01 [\[MSFT-RDL201001\]](#)

The **MapColorScale.LabelFormat** element specifies the label format for a [MapColorScale](#). This element is optional. If the **MapColorScale.LabelFormat** element is present, its value MUST be a

[String \[XMLSCHEMA2-3.2.1\]](#) or an expression that evaluates to a **String**. If this element is not present, its value is interpreted as #,##0.##.

The following is the parent element of the **MapColorScale.LabelFormat** element.

Parent elements
MapColorScale

The following is the XML Schema definition of the **MapColorScale.LabelFormat** element.

```
<xsd:element name="LabelFormat" type="xsd:string" minOccurs="0" />
```

2.206.9 MapColorScale.LabelInterval

Applies to RDL schema 2010/01 [\[MSFT-RDL201001\]](#)

The **MapColorScale.LabelInterval** element specifies the interval between labels in a [MapColorScale](#). This element is optional. If this element is present, its value MUST be an [Integer \[XMLSCHEMA2-3.3.17\]](#) or an expression that evaluates to an **Integer**. If this element is not present, its value is interpreted as 1.

The following is the parent element of the **MapColorScale.LabelInterval** element.

Parent elements
MapColorScale

The following is the XML Schema definition of the **MapColorScale.LabelInterval** element.

```
<xsd:element name="LabelInterval" type="xsd:string" minOccurs="0" />
```

2.206.10 MapColorScale.LabelPlacement

Applies to RDL schema 2010/01 [\[MSFT-RDL201001\]](#)

The **MapColorScale.LabelPlacement** element specifies the placement of labels in a [MapColorScale](#). This element is optional. If the **MapColorScale.LabelPlacement** element is present, its value MUST be a [String \[XMLSCHEMA2-3.2.1\]](#) or an expression that evaluates to a **String**.

The value of this element MUST be one of the following or MUST be an expression that evaluates to one of the following:

Alternate: Odd labels are positioned below the color bar, and even labels are positioned above the color bar.

Top: All labels are positioned above the color bar.

Bottom: All labels are positioned below the color bar.

If this element is not present, its value is interpreted as "Alternate".

The following is the parent element of the **MapColorScale.LabelPlacement** element.

Parent elements
MapColorScale

The following is the XML Schema definition of the **MapColorScale.LabelPlacement** element.

```
<xsd:element name="LabelPlacement" type="xsd:string" minOccurs="0" />
```

2.206.11 MapColorScale.LeftMargin

Applies to RDL schema 2010/01 [[MSFT-RDL201001](#)]

The **MapColorScale.LeftMargin** element specifies the left margin for a [MapColorScale](#) and its parent [Map](#). This element is optional. If this element is present, its value MUST be an [RdlSize](#) or an expression that evaluates to an **RdlSize**, and its value MUST NOT be negative. If this element is not present, its value is interpreted as 0.

The following is the parent element of the **MapColorScale.LeftMargin** element.

Parent elements
MapColorScale

The following is the XML Schema definition of the **MapColorScale.LeftMargin** element.

```
<xsd:element name="LeftMargin" type="xsd:string" minOccurs="0" />
```

2.206.12 MapColorScale.MapColorScaleTitle

Applies to RDL schema 2010/01 [[MSFT-RDL201001](#)]

The **MapColorScale.MapColorScaleTitle** element specifies a title for a [MapColorScale](#). This element is optional. This element is of type [MapColorScaleTitle](#).

The following is the parent element of the **MapColorScale.MapColorScaleTitle** element.

Parent elements
MapColorScale

The following is the XML Schema definition of the **MapColorScale.MapColorScaleTitle** element.

```
<xsd:element name="MapColorScaleTitle" type="MapColorScaleTitleType"
minOccurs="0" />
```

2.206.13 MapColorScale.MapLocation

Applies to RDL schema 2010/01 [[MSFT-RDL201001](#)]

The **MapColorScale.MapLocation** element specifies the location of a [MapColorScale](#). This element is optional. If this element is present, the [MapColorScale.Position](#) element is ignored. This element is of type [MapLocation](#).

The following is the parent element of the **MapColorScale.MapLocation** element.

Parent elements
MapColorScale

The following is the XML Schema definition of the **MapColorScale.MapLocation** element.

```
<xsd:element name="MapLocation" type="MapLocationType" minOccurs="0" />
```

2.206.14 MapColorScale.MapSize

Applies to RDL schema 2010/01 [\[MSFT-RDL201001\]](#)

The **MapColorScale.MapSize** element specifies the size of a [MapColorScale](#). This element is optional. If this element is not present, the color scale size MUST be automatically calculated. This element is of type [MapSize](#).

The following is the parent element of the **MapColorScale.MapSize** element.

Parent elements
MapColorScale

The following is the XML Schema definition of the **MapColorScale.MapSize** element.

```
<xsd:element name="MapSize" type="MapSizeType" minOccurs="0" />
```

2.206.15 MapColorScale.NoDataText

Applies to RDL schema 2010/01 [\[MSFT-RDL201001\]](#)

The **MapColorScale.NoDataText** element specifies the label for the [MapColorScale](#) that is to be used with colors that have no data associated with them. This element is optional. If this element is present, its value MUST be a [String \[XMLSCHEMA2-3.2.1\]](#) or an expression that evaluates to a **String**. If this element is not present, its value is interpreted as an empty string.

The following is the parent element of the **MapColorScale.NoDataText** element.

Parent elements
MapColorScale

The following is the XML Schema definition of the **MapColorScale.NoDataText** element.

```
<xsd:element name="NoDataText" type="xsd:string" minOccurs="0" />
```

2.206.16 MapColorScale.Position

Applies to RDL schema 2010/01 [\[MSFT-RDL201001\]](#)

The **MapColorScale.Position** element specifies the position of a [MapColorScale](#) in a [Map](#). This element is optional.

The **MapColorScale.Position** element is ignored if a value for the [MapColorScale.MapLocation](#) element is specified. If the **MapColorScale.Position** element is present, its value MUST be a [String \[XMLSCHEMA2-3.2.1\]](#) or an expression that evaluates to a **String**. The value of this element MUST be one of the following or MUST be an expression that evaluates to one of the following:

TopCenter: The color scale is positioned at the top center.

TopLeft: The color scale is positioned at the top left.

TopRight: The color scale is positioned at the top right.

LeftTop: The color scale is positioned at the left top.

LeftCenter: The color scale is positioned at the left center.

LeftBottom: The color scale is positioned at the left bottom.

RightTop: The color scale is positioned at the right top.

RightCenter: The color scale is positioned at the right center.

RightBottom: The color scale is positioned at the right bottom.

BottomRight: The color scale is positioned at the bottom right.

BottomCenter: The color scale is positioned at the bottom center.

BottomLeft: The color scale is positioned at the bottom left.

If this element is not present, its value is interpreted as "TopCenter".

The following is the parent element of the **MapColorScale.Position** element.

Parent elements
MapColorScale

The following is the XML Schema definition of the **MapColorScale.Position** element.

```
<xsd:element name="Position" type="xsd:string" minOccurs="0" />
```

2.206.17 MapColorScale.RangeGapColor

Applies to RDL schema 2010/01 [\[MSFT-RDL201001\]](#)

The **MapColorScale.RangeGapColor** element specifies the color to be used in a [MapColorScale](#) to fill the undefined color divisions. This element is optional. If this element is present, its value MUST be an [RdlColor](#) or an expression that evaluates to an **RdlColor**. If this element is not present, its value is interpreted as "White".

The following is the parent element of the **MapColorScale.RangeGapColor** element.

Parent elements
MapColorScale

The following is the XML Schema definition of the **MapColorScale.RangeGapColor** element.

```
<xsd:element name="RangeGapColor" type="xsd:string" minOccurs="0" />
```

2.206.18 MapColorScale.RightMargin

Applies to RDL schema 2010/01 [\[MSFT-RDL201001\]](#)

The **MapColorScale.RightMargin** element specifies the right margin for a [MapColorScale](#) and its parent [Map](#). This element is optional. If this element is present, its value MUST be an [RdlSize](#) or an expression that evaluates to an **RdlSize**, and its value MUST NOT be negative. If this element is not present, its value is interpreted as 0.

The following is the parent element of the **MapColorScale.RightMargin** element.

Parent elements
MapColorScale

The following is the XML Schema definition of the **MapColorScale.RightMargin** element.

```
<xsd:element name="RightMargin" type="xsd:string" minOccurs="0" />
```

2.206.19 MapColorScale.Style

Applies to RDL schema 2010/01 [\[MSFT-RDL201001\]](#)

The **MapColorScale.Style** element specifies style information for a [MapColorScale](#). The **MapColorScale.Style** element is optional. This element is of type [Style](#).

The following is the parent element of the **MapColorScale.Style** element.

Parent elements
MapColorScale

The following is the XML Schema definition of the **MapColorScale.Style** element.

```
<xsd:element name="Style" type="StyleType" minOccurs="0" />
```

2.206.20 MapColorScale.TickMarkLength

Applies to RDL schema 2010/01 [\[MSFT-RDL201001\]](#)

The **MapColorScale.TickMarkLength** element specifies the length of the tick mark in a [MapColorScale](#). This element is optional. If this element is present, its value MUST be an [RdlSize](#) or

an expression that evaluates to an **RdlSize**, and its value MUST NOT be negative. If this element is not present, its value is interpreted as 2.25pt.

The following is the parent element of the **MapColorScale.TickMarkLength** element.

Parent elements
MapColorScale

The following is the XML Schema definition of the **MapColorScale.TickMarkLength** element.

```
<xsd:element name="TickMarkLength" type="xsd:string" minOccurs="0" />
```

2.206.21 MapColorScale.ToolTip

Applies to RDL schema 2010/01 [\[MSFT-RDL201001\]](#)

The **MapColorScale.ToolTip** element specifies the tool tip text for a [MapColorScale](#). The **MapColorScale.ToolTip** element is optional. If this element is present, its value MUST be a [String \[XMLSCHEMA2-3.2.1\]](#) or an expression that evaluates to a **String**. If this element is not present, its value is interpreted as an empty string.

The following is the parent element of the **MapColorScale.ToolTip** element.

Parent elements
MapColorScale

The following is the XML Schema definition of the **MapColorScale.ToolTip** element.

```
<xsd:element name="ToolTip" type="xsd:string" minOccurs="0" />
```

2.206.22 MapColorScale.TopMargin

Applies to RDL schema 2010/01 [\[MSFT-RDL201001\]](#)

The **MapColorScale.TopMargin** element specifies the top margin for a [MapColorScale](#) and its parent [Map](#). This element is optional.

If this element is present, its value MUST be an [RdlSize](#) or an expression that evaluates to an **RdlSize**, and its value MUST NOT be negative. If this element is not present, its value is interpreted as 0.

The following is the parent element of the **MapColorScale.TopMargin** element.

Parent elements
MapColorScale

The following is the XML Schema definition of the **MapColorScale.TopMargin** element.

```
<xsd:element name="TopMargin" type="xsd:string" minOccurs="0" />
```

2.206.23 MapColorScale.ZIndex

Applies to RDL schema 2010/01 [\[MSFT-RDL201001\]](#)

The **MapColorScale.ZIndex** element specifies the drawing order of a [MapColorScale](#) within its container. This element is optional.

If the **MapColorScale.ZIndex** element is present, its value MUST be an [Integer \[XMLSCHEMA2-3.3.17\]](#) or an expression that evaluates to an **Integer**, and its value MUST NOT be negative. If this element is not present, its value is interpreted as 0.

The following is the parent element of the **MapColorScale.ZIndex** element.

Parent elements
MapColorScale

The following is the XML Schema definition of the **MapColorScale.ZIndex** element.

```
<xsd:element name="ZIndex" type="xsd:string" minOccurs="0" />
```

2.207 MapColorScaleTitle

Applies to RDL schema 2010/01 [\[MSFT-RDL201001\]](#)

The **MapColorScaleTitle** element specifies the title of a [MapColorScale](#).

The following are the parent and child elements of the **MapColorScaleTitle** element.

Parent elements
MapColorScale

Child elements
MapColorScaleTitle.Caption
MapColorScaleTitle.Style

The following is the XML Schema definition of the **MapColorScaleTitle** element.

```
<xsd:complexType name="MapColorScaleTitleType">
  <xsd:choice maxOccurs="unbounded">
    <xsd:element name="Caption" type="xsd:string" minOccurs="0" />
    <xsd:element name="Style" type="StyleType" minOccurs="0" />
    <xsd:any namespace="##other" processContents="skip" />
  </xsd:choice>
  <xsd:anyAttribute namespace="##other" processContents="skip" />
</xsd:complexType>
```

2.207.1 MapColorScaleTitle.Caption

Applies to RDL schema 2010/01 [\[MSFT-RDL201001\]](#)

The **MapColorScaleTitle.Caption** element specifies the caption for the title of a [MapColorScale](#). This element is optional. If this element is present, its value MUST be a [String \[XMLSCHEMA2-3.2.1\]](#) or an expression that evaluates to a **String**. If this element is not present, its value is interpreted as an empty string.

The following is the parent element of the **MapColorScaleTitle.Caption** element.

Parent elements
MapColorScaleTitle

The following is the XML Schema definition of the **MapColorScaleTitle.Caption** element.

```
<xsd:element name="Caption" type="xsd:string" minOccurs="0" />
```

2.207.2 MapColorScaleTitle.Style

Applies to RDL schema 2010/01 [\[MSFT-RDL201001\]](#)

The **MapColorScaleTitle.Style** element specifies style information for the [MapColorScaleTitle](#) element. The **MapColorScaleTitle.Style** element is optional. This element is of type [Style](#).

The following is the parent element of the **MapColorScaleTitle.Style** element.

Parent elements
MapColorScaleTitle

The following is the XML Schema definition of the **MapColorScaleTitle.Style** element.

```
<xsd:element name="Style" type="StyleType" minOccurs="0" />
```

2.208 MapLocation

Applies to RDL schema 2010/01 [\[MSFT-RDL201001\]](#)

The **MapLocation** element specifies the location of a [MapViewport](#), a [MapTitle](#), a [MapLegend](#), a [MapDistanceScale](#), or a [MapColorScale](#).

The following are the parent and child elements of the **MapLocation** element.

Parent elements
MapColorScale
MapDistanceScale
MapLegend

Parent elements
MapTitle
MapViewport

Child elements
MapLocation.Left
MapLocation.Top
MapLocation.Unit

The following is the XML Schema definition of the **MapLocation** element.

```
<xsd:complexType name="MapLocationType">
  <xsd:choice maxOccurs="unbounded">
    <xsd:element name="Left" type="xsd:string" minOccurs="0" />
    <xsd:element name="Top" type="xsd:string" minOccurs="0" />
    <xsd:element name="Unit" type="xsd:string" minOccurs="0" />
    <xsd:any namespace="##other" processContents="skip" />
  </xsd:choice>
  <xsd:anyAttribute namespace="##other" processContents="skip" />
</xsd:complexType>
```

2.208.1 MapLocation.Left

Applies to RDL schema 2010/01 [\[MSFT-RDL201001\]](#)

The **MapLocation.Left** element specifies the distance from the left of a [MapViewport](#), a [MapTitle](#), a [MapLegend](#), a [MapDistanceScale](#), and a [MapColorScale](#) relative to the containing [Map](#) or **MapViewport**. The unit of measure is specified by the [MapLocation.Unit](#) element. The **MapLocation.Left** element is optional.

If this element is present, its value MUST be a [Float \[XMLSCHEMA2-3.2.4\]](#) or an expression that evaluates to a **Float**. If this element is not present, its value is interpreted as 0.

The following is the parent element of the **MapLocation.Left** element.

Parent elements
MapLocation

The following is the XML Schema definition of the **MapLocation.Left** element.

```
<xsd:element name="Left" type="xsd:string" minOccurs="0" />
```

2.208.2 MapLocation.Top

Applies to RDL schema 2010/01 [\[MSFT-RDL201001\]](#)

The **MapLocation.Top** element specifies the distance from the top of a [MapViewport](#), a [MapTitle](#), a [MapLegend](#), a [MapDistanceScale](#), and a [MapColorScale](#) relative to the containing [Map](#) or **MapViewport**. The unit of measure is specified by the [MapLocation.Unit](#) element. The **MapLocation.Top** element is optional.

If this element is present, its value MUST be a [Float \[XMLSCHEMA2-3.2.4\]](#) or an expression that evaluates to a **Float**. If this element is not present, its value is interpreted as 0.

The following is the parent element of the **MapLocation.Top** element.

Parent elements
MapLocation

The following is the XML Schema definition of the **MapLocation.Top** element.

```
<xsd:element name="Top" type="xsd:string" minOccurs="0" />
```

2.208.3 MapLocation.Unit

Applies to RDL schema 2010/01 [\[MSFT-RDL201001\]](#)

The **MapLocation.Unit** element specifies the unit of measure to be used for both [MapLocation.Left](#) and [MapLocation.Top](#). The **MapLocation.Unit** element is optional. If this element is present, its value MUST be a [String \[XMLSCHEMA2-3.2.1\]](#) or an expression that evaluates to a **String**.

The value of this element MUST be one of the following or MUST be an expression that evaluates to one of the following:

Percentage: Specifies that the unit is a percentage of the containing object.

Inch: Specifies that the unit is inches.

Point: Specifies that the unit is points.

Centimeter: Specifies that the unit is centimeters.

Millimeter: Specifies that the unit is millimeters.

Pica: Specifies that the unit is picas.

If this element is not present, its value is interpreted as "Percentage".

The following is the parent element of the **MapLocation.Unit** element.

Parent elements
MapLocation

The following is the XML Schema definition of the **MapLocation.Unit** element.

```
<xsd:element name="Unit" type="xsd:string" minOccurs="0" />
```

2.209 MapSize

Applies to RDL schema 2010/01 [\[MSFT-RDL201001\]](#)

The **MapSize** element specifies the size of a [MapViewport](#), [MapTitle](#), [MapLegend](#), [MapDistanceScale](#), or [MapColorScale](#).

The following are the parent and child elements of the **MapSize** element.

Parent elements
MapColorScale
MapDistanceScale
MapLegend
MapTitle
MapViewport

Child elements
MapSize.Height
MapSize.Unit
MapSize.Width

The following is the XML Schema definition of the **MapSize** element.

```
<xsd:complexType name="MapSizeType">
  <xsd:choice maxOccurs="unbounded">
    <xsd:element name="Width" type="xsd:string" minOccurs="1" />
    <xsd:element name="Height" type="xsd:string" minOccurs="1" />
    <xsd:element name="Unit" type="xsd:string" minOccurs="0" />
    <xsd:any namespace="##other" processContents="skip" />
  </xsd:choice>
  <xsd:anyAttribute namespace="##other" processContents="skip" />
</xsd:complexType>
```

2.209.1 MapSize.Height

Applies to RDL schema 2010/01 [\[MSFT-RDL201001\]](#)

The **MapSize.Height** element specifies the height of a [MapViewport](#), [MapTitle](#), [MapLegend](#), [MapDistanceScale](#), or [MapColorScale](#) relative to the containing [Map](#) or **MapViewport**. The **MapSize.Height** element MUST be specified.

The value of this element MUST be a [Float \[XMLSCHEMA2-3.2.4\]](#) or an expression that evaluates to a **Float**. The unit of height is specified by the [MapSize.Unit](#) element.

Following is the parent element of the **MapSize.Height** element.

Parent elements
MapSize

The following is the XML Schema definition of the **MapSize.Height** element.

```
<xsd:element name="Height" type="xsd:string" minOccurs="1" />
```

2.209.2 MapSize.Unit

Applies to RDL schema 2010/01 [\[MSFT-RDL201001\]](#)

The **MapSize.Unit** element specifies the unit of measure to be use for both the [MapSize.Height](#) element and the [MapSize.Width](#) element. The **MapSize.Unit** element is optional. If this element is present, its value MUST be a [String \[XMLSCHEMA2-3.2.1\]](#) or an expression that evaluates to a **String**.

The value of this element MUST be one of the following or MUST be an expression that evaluates to one of the following:

Percentage: Specifies that the unit is a percentage of the containing object.

Inch: Specifies that the unit is inches.

Point: Specifies that the unit is points.

Centimeter: Specifies that the unit is centimeters.

Millimeter: Specifies that the unit is millimeters.

Pica: Specifies that the unit is picas.

If this element is not present, its value is interpreted as "Percentage".

Following is the parent element of the **MapSize.Unit** element.

Parent elements
MapSize

The following is the XML Schema definition of the **MapSize.Unit** element.

```
<xsd:element name="Unit" type="xsd:string" minOccurs="0" />
```

2.209.3 MapSize.Width

Applies to RDL schema 2010/01 [\[MSFT-RDL201001\]](#)

The **MapSize.Width** element specifies the width of a [MapViewport](#), [MapTitle](#), [MapLegend](#), [MapDistanceScale](#), or [MapColorScale](#) relative to the containing [Map](#) or **MapViewport**. The **MapSize.Width** element MUST be specified.

The value of this element MUST be a [Float \[XMLSCHEMA2-3.2.4\]](#) or an expression that evaluates to a **Float**. The unit of width is specified by the [MapSize.Unit](#) element.

Following is the parent element of the **MapSize.Width** element.

Parent elements
MapSize

The following is the XML Schema definition of the **MapSize.Width** element.

```
<xsd:element name="Width" type="xsd:string" minOccurs="1" />
```

2.210 MapDataRegions

Applies to RDL schema 2010/01 [\[MSFT-RDL201001\]](#)

The **MapDataRegions** element specifies a collection of [MapDataRegion](#) elements. The **MapDataRegions** element MUST contain at least one **MapDataRegion** element.

The following are the parent and child elements of the **MapDataRegions** element.

Parent elements
Map

Child elements
MapDataRegions.MapDataRegion

The following is the XML Schema definition of the **MapDataRegions** element.

```
<xsd:complexType name="MapDataRegionsType">
  <xsd:sequence>
    <xsd:element name="MapDataRegion" type="MapDataRegionType" minOccurs="1"
maxOccurs="unbounded" />
  </xsd:sequence>
  <xsd:anyAttribute namespace="##other" processContents="skip" />
</xsd:complexType>
```

2.210.1 MapDataRegions.MapDataRegion

Applies to RDL schema 2010/01 [\[MSFT-RDL201001\]](#)

The **MapDataRegions.MapDataRegion** element specifies a data region for a Map. This element MUST be specified. This element is of type [MapDataRegion](#).

Following is the parent element of the **MapDataRegions.MapDataRegion** element.

Parent elements
MapDataRegions

The following is the XML Schema definition of the **MapDataRegions.MapDataRegion** element.

```
<xsd:element name="MapDataRegion" type="MapDataRegionType" minOccurs="1"
maxOccurs="unbounded" />
```

2.211 MapDataRegion

Applies to RDL schema 2010/01 [\[MSFT-RDL201001\]](#)

The **MapDataRegion** element provides a map **polygon layer**, a map **point layer**, or a map **line layer** with analytical data after it applies filtering and/or grouping to the layer.

The following are the parent elements, attributes, and child elements of the **MapDataRegion** element.

Parent elements
MapDataRegions

Attributes
MapDataRegion.Name

Child elements
MapDataRegion.DataSetName
MapDataRegion.Filters
MapDataRegion.MapMember

The following is the XML Schema definition of the **MapDataRegion** element.

```
<xsd:complexType name="MapDataRegionType">
  <xsd:choice maxOccurs="unbounded">
    <xsd:element name="DataSetName" type="xsd:string" minOccurs="0" />
    <xsd:element name="Filters" type="FiltersType" minOccurs="0" />
    <xsd:element name="MapMember" type="MapMemberType" minOccurs="0" />
    <xsd:any namespace="##other" processContents="skip" />
  </xsd:choice>
  <xsd:attribute name="Name" type="xsd:normalizedString" use="required" />
  <xsd:anyAttribute namespace="##other" processContents="skip" />
</xsd:complexType>
```

2.211.1 MapDataRegion.Name

Applies to RDL schema 2010/01 [\[MSFT-RDL201001\]](#)

The **MapDataRegion.Name** attribute specifies the name of a [MapDataRegion](#). This attribute MUST be specified. The value of this attribute MUST be a case-sensitive [String \[XMLSCHEMA2-3.2.1\]](#) that is a CLS-compliant identifier [\[UTR15\]](#).

Following is the parent element of the **MapDataRegion.Name** attribute.

Parent elements
MapDataRegion

The following is the XML Schema definition of the **MapDataRegion.Name** attribute.

```
<xsd:attribute name="Name" type="xsd:normalizedString" use="required" />
```

2.211.2 MapDataRegion.DataSetName

Applies to RDL schema 2010/01 [\[MSFT-RDL201001\]](#)

The **MapDataRegion.DataSetName** element specifies the name of the dataset to use for a [MapDataRegion](#). The **MapDataRegion.DataSetName** element is optional.

This element MUST be specified if the following conditions are true:

- The map is not contained in another data region.
- More than one dataset is specified in the report.

The **MapDataRegion.DataSetName** element is ignored if the map is contained in another data region. If this element is not present and the map is not contained in another data region, the value of the **MapDataRegion.DataSetName** element is interpreted as the name of the single dataset name defined in the report. If the **MapDataRegion.DataSetName** element is contained in another data region, its value is interpreted as the name of the dataset of the containing data region.

Following is the parent element of the **MapDataRegion.DataSetName** element.

Parent elements
MapDataRegion

The following is the XML Schema definition of the **MapDataRegion.DataSetName** element.

```
<xsd:element name="DataSetName" type="xsd:string" minOccurs="0" />
```

2.211.3 MapDataRegion.Filters

Applies to RDL schema 2010/01 [\[MSFT-RDL201001\]](#)

The **MapDataRegion.Filters** element specifies a collection of filters for a Map. This element is optional. This element is of type [Filters](#).

Following is the parent element of the **MapDataRegion.Filters** element.

Parent elements
MapDataRegion

The following is the XML Schema definition of the **MapDataRegion.Filters** element.

```
<xsd:element name="Filters" type="FiltersType" minOccurs="0" />
```

2.211.4 MapDataRegion.MapMember

Applies to RDL schema 2010/01 [\[MSFT-RDL201001\]](#)

The **MapDataRegion.MapMember** element specifies the grouping and/or the filter to apply to the containing [MapDataRegion](#). This element is optional. This element is of type [MapMember](#).

Following is the parent element of the **MapDataRegion.MapMember** element.

Parent elements
MapDataRegion

The following is the XML Schema definition of the **MapDataRegion.MapMember** element.

```
<xsd:element name="MapMember" type="MapMemberType" minOccurs="0" />
```

2.212 MapMember

Applies to RDL schema 2010/01 [\[MSFT-RDL201001\]](#)

The **MapMember** element specifies group and filter behavior for the data in a [MapDataRegion](#) element or in the parent **MapMember** element.

The following are the parent and child elements of the **MapMember** element.

Parent elements
MapDataRegion
MapMember.MapMember

Child elements
MapMember.Group

Child elements
MapMember.MapMember

The following is the XML Schema definition of the **MapMember** element.

```
<xsd:complexType name="MapMemberType">
  <xsd:choice maxOccurs="unbounded">
    <xsd:element name="Group" type="GroupType" minOccurs="1" />
    <xsd:element name="MapMember" type="MapMemberType" minOccurs="0" />
    <xsd:any namespace="##other" processContents="skip" />
  </xsd:choice>
  <xsd:anyAttribute namespace="##other" processContents="skip" />
</xsd:complexType>
```

2.212.1 MapMember.Group

Applies to RDL schema 2010/01 [\[MSFT-RDL201001\]](#)

The **MapMember.Group** element specifies grouping and filtering to apply to the data in a [MapMember](#). This element **MUST** be specified. The **MapMember.Group** element is of type [Group](#).

Following is the parent element of the **MapMember.Group** element.

Parent elements
MapMember

The following is the XML Schema definition of the **MapMember.Group** element.

```
<xsd:element name="Group" type="GroupType" minOccurs="1" />
```

2.212.2 MapMember.MapMember

Applies to RDL schema 2010/01 [\[MSFT-RDL201001\]](#)

The **MapMember.MapMember** element specifies nested grouping or filtering behavior for data in a map member. This element is optional. The **MapMember.MapMember** element is of type [MapMember](#).

Following is the parent element of the **MapMember.MapMember** element.

Parent elements
MapMember

The following is the XML Schema definition of the **MapMember.MapMember** element.

```
<xsd:element name="MapMember" type="MapMemberType" minOccurs="0" />
```

2.213 MapDistanceScale

Applies to RDL schema 2010/01 [\[MSFT-RDL201001\]](#)

The **MapDistanceScale** element specifies the **map distance scale**.

The following are the parent and child elements of the **MapDistanceScale** element.

Parent elements
Map

Child elements
MapDistanceScale.ActionInfo
MapDistanceScale.BottomMargin
MapDistanceScale.DockOutsideViewport
MapDistanceScale.Hidden
MapDistanceScale.LeftMargin
MapDistanceScale.MapLocation
MapDistanceScale.MapSize
MapDistanceScale.Position
MapDistanceScale.RightMargin
MapDistanceScale.ScaleBorderColor
MapDistanceScale.ScaleColor
MapDistanceScale.Style
MapDistanceScale.ToolTip
MapDistanceScale.TopMargin
MapDistanceScale.ZIndex

The following is the XML Schema definition of the **MapDistanceScale** element.

```
<xsd:complexType name="MapDistanceScaleType">
  <xsd:choice maxOccurs="unbounded">
    <!--MapSubItem Start-->
    <xsd:element name="Style" type="StyleType" minOccurs="0" />
    <xsd:element name="MapLocation" type="MapLocationType" minOccurs="0" />
    <xsd:element name="MapSize" type="MapSizeType" minOccurs="0" />
    <xsd:element name="LeftMargin" type="xsd:string" minOccurs="0" />
    <xsd:element name="RightMargin" type="xsd:string" minOccurs="0" />
    <xsd:element name="TopMargin" type="xsd:string" minOccurs="0" />
  </xsd:choice>
</xsd:complexType>
```

```

<xsd:element name="BottomMargin" type="xsd:string" minOccurs="0" />
<xsd:element name="ZIndex" type="xsd:string" minOccurs="0" />
<!--MapSubItem End-->
<!--MapDockableSubItem Start-->
<xsd:element name="Position" type="xsd:string" minOccurs="0" />
<xsd:element name="DockOutsideViewport" type="xsd:string" minOccurs="0" />
<xsd:element name="Hidden" type="xsd:string" minOccurs="0" />
<xsd:element name="ActionInfo" type="ActionInfoType" minOccurs="0" />
<xsd:element name="ToolTip" type="xsd:string" minOccurs="0" />
<!--MapDockableSubItem End-->
<xsd:element name="ScaleColor" type="xsd:string" minOccurs="0" />
<xsd:element name="ScaleBorderColor" type="xsd:string" minOccurs="0" />
<xsd:any namespace="##other" processContents="skip" />
</xsd:choice>
<xsd:anyAttribute namespace="##other" processContents="skip" />
</xsd:complexType>

```

2.213.1 MapDistanceScale.ActionInfo

Applies to RDL schema 2010/01 [\[MSFT-RDL201001\]](#)

The **MapDistanceScale.ActionInfo** element specifies a set of actions for a [MapDistanceScale](#). The **MapDistanceScale.ActionInfo** element is optional. This element is of type [ActionInfo](#).

Following is the parent element of the **MapDistanceScale.ActionInfo** element.

Parent elements
MapDistanceScale

The following is the XML Schema definition of the **MapDistanceScale.ActionInfo** element.

```

<xsd:element name="ActionInfo" type="ActionInfoType" minOccurs="0" />

```

2.213.2 MapDistanceScale.BottomMargin

Applies to RDL schema 2010/01 [\[MSFT-RDL201001\]](#)

The **MapDistanceScale.BottomMargin** element specifies the bottom margin for a [MapDistanceScale](#) and its parent [Map](#). This element is optional. If this element is present, its value MUST be an [RdlSize](#) or an expression that evaluates to an **RdlSize**, and its value MUST NOT be negative. If this element is not present, its value is interpreted as 0.

Following is the parent element of the **MapDistanceScale.BottomMargin** element.

Parent elements
MapDistanceScale

The following is the XML Schema definition of the **MapDistanceScale.BottomMargin** element.

```
<xsd:element name="BottomMargin" type="xsd:string" minOccurs="0" />
```

2.213.3 MapDistanceScale.DockOutsideViewport

Applies to RDL schema 2010/01 [\[MSFT-RDL201001\]](#)

The **MapDistanceScale.DockOutsideViewport** element specifies whether a [MapDistanceScale](#) will be docked outside a [MapViewport](#). This element is optional.

If this element is present, its value MUST be a [Boolean \[XMLSCHEMA2-3.2.2\]](#) or an expression that evaluates to a **Boolean**. If this element is not present, its value is interpreted as false. This element is ignored if the value of the [MapColorScale.MapLocation](#) element is defined.

Following is the parent element of the **MapDistanceScale.DockOutsideViewport** element.

Parent elements
MapDistanceScale

The following is the XML Schema definition of the **MapDistanceScale.DockOutsideViewport** element.

```
<xsd:element name="DockOutsideViewport" type="xsd:string" minOccurs="0" />
```

2.213.4 MapDistanceScale.Hidden

Applies to RDL schema 2010/01 [\[MSFT-RDL201001\]](#)

The **MapDistanceScale.Hidden** element specifies whether a [MapDistanceScale](#) will be hidden. This element is optional. If this element is present, its value MUST be a [Boolean \[XMLSCHEMA2-3.2.2\]](#) or an expression that evaluates to a **Boolean**. If this element is not present, its value is interpreted as false.

Following is the parent element of the **MapDistanceScale.Hidden** element.

Parent elements
MapDistanceScale

The following is the XML Schema definition of the **MapDistanceScale.Hidden** element.

```
<xsd:element name="Hidden" type="xsd:string" minOccurs="0" />
```

2.213.5 MapDistanceScale.LeftMargin

Applies to RDL schema 2010/01 [\[MSFT-RDL201001\]](#)

The **MapDistanceScale.LeftMargin** element specifies the left margin for a [MapDistanceScale](#) and its parent [Map](#). This element is optional. If this element is present, its value MUST be an [RdlSize](#) or

an expression that evaluates to an **RdlSize**, and its value MUST NOT be negative. If this element is not present, its value is interpreted as 0.

Following is the parent element of the **MapDistanceScale.LeftMargin** element.

Parent elements
MapDistanceScale

The following is the XML Schema definition of the **MapDistanceScale.LeftMargin** element.

```
<xsd:element name="LeftMargin" type="xsd:string" minOccurs="0" />
```

2.213.6 MapDistanceScale.MapLocation

Applies to RDL schema 2010/01 [\[MSFT-RDL201001\]](#)

The **MapDistanceScale.MapLocation** element specifies the location of a [MapDistanceScale](#). This element is optional. If this element is present, the value of the [MapDistanceScale.Position](#) element is ignored. The **MapDistanceScale.MapLocation** element is of type [MapLocation](#).

Following is the parent element of the **MapDistanceScale.MapLocation** element.

Parent elements
MapDistanceScale

The following is the XML Schema definition of the **MapDistanceScale.MapLocation** element.

```
<xsd:element name="MapLocation" type="MapLocationType" minOccurs="0" />
```

2.213.7 MapDistanceScale.MapSize

Applies to RDL schema 2010/01 [\[MSFT-RDL201001\]](#)

The **MapDistanceScale.MapSize** element specifies the size of a [MapDistanceScale](#). This element is optional. If this element is not present, the size of the distance scale MUST be automatically calculated. This element is of type [MapSize](#).

Following is the parent element of the **MapDistanceScale.MapSize** element.

Parent elements
MapDistanceScale

The following is the XML Schema definition of the **MapDistanceScale.MapSize** element.

```
<xsd:element name="MapSize" type="MapSizeType" minOccurs="0" />
```

2.213.8 MapDistanceScale.Position

Applies to RDL schema 2010/01 [\[MSFT-RDL201001\]](#)

The **MapDistanceScale.Position** element specifies the position of a [MapDistanceScale](#) in a Map. This element is optional.

This element is ignored if the value of the **MapDistanceScale.Position** element is specified. If the **MapDistanceScale.Position** element is present, its value MUST be a **String** or an expression that evaluates to a **String**.

The value of this element MUST be one of the following or MUST be an expression that evaluates to one of the following:

TopCenter: The distance scale is positioned at the top center.

TopLeft: The distance scale is positioned at the top left.

TopRight: The distance scale is positioned at the top right.

LeftTop: The distance scale is positioned at the left top.

LeftCenter: The distance scale is positioned at the left center.

LeftBottom: The distance scale is positioned at the left bottom.

RightTop: The distance scale is positioned at the right top.

RightCenter: The distance scale is positioned at the right center.

RightBottom: The distance scale is positioned at the right bottom.

BottomRight: The distance scale is positioned at the bottom right.

BottomCenter: The distance scale is positioned at the bottom center.

BottomLeft: The distance scale is positioned at the bottom left.

If this element is not present, its value is interpreted as "TopCenter".

Following is the parent element of the **MapDistanceScale.Position** element.

Parent elements
MapDistanceScale

The following is the XML Schema definition of the **MapDistanceScale.Position** element.

```
<xsd:element name="Position" type="xsd:string" minOccurs="0" />
```

2.213.9 MapDistanceScale.RightMargin

Applies to RDL schema 2010/01 [\[MSFT-RDL201001\]](#)

The **MapDistanceScale.RightMargin** element specifies the right margin of a [MapDistanceScale](#) and its parent [Map](#). This element is optional. If this element is present, its value MUST be an [RdlSize](#)

or an expression that evaluates to an **RdlSize**, and its value MUST NOT be negative. If this element is not present, its value is interpreted as 0.

Following is the parent element of the **MapDistanceScale.RightMargin** element.

Parent elements
MapDistanceScale

The following is the XML Schema definition of the **MapDistanceScale.RightMargin** element.

```
<xsd:element name="RightMargin" type="xsd:string" minOccurs="0" />
```

2.213.10 MapDistanceScale.ScaleBorderColor

Applies to RDL schema 2010/01 [\[MSFT-RDL201001\]](#)

The **MapDistanceScale.ScaleBorderColor** element specifies the scale border color in a [MapDistanceScale](#). This element is optional. If this element is present, its value MUST be an [RdlColor](#) or an expression that evaluates to an **RdlColor**. If this element is not present, its value is interpreted as DarkGray.

Following is the parent element of the **MapDistanceScale.ScaleBorderColor** element.

Parent elements
MapDistanceScale

The following is the XML Schema definition of the **MapDistanceScale.ScaleBorderColor** element.

```
<xsd:element name="ScaleBorderColor" type="xsd:string" minOccurs="0" />
```

2.213.11 MapDistanceScale.ScaleColor

Applies to RDL schema 2010/01 [\[MSFT-RDL201001\]](#)

The **MapDistanceScale.ScaleColor** element specifies the scale color in a [MapDistanceScale](#). This element is optional. If this element is present, its value MUST be an [RdlColor](#) or an expression that evaluates to an **RdlColor**. If this element is not present, its value is interpreted as White.

Following is the parent element of the **MapDistanceScale.ScaleColor** element.

Parent elements
MapDistanceScale

The following is the XML Schema definition of the **MapDistanceScale.ScaleColor** element.

```
<xsd:element name="ScaleColor" type="xsd:string" minOccurs="0" />
```

2.213.12 MapDistanceScale.Style

Applies to RDL schema 2010/01 [\[MSFT-RDL201001\]](#)

The **MapDistanceScale.Style** specifies style information for a [MapDistanceScale](#). This element is optional. This element is of type [Style](#).

Following is the parent element of the **MapDistanceScale.Style** element.

Parent elements
MapDistanceScale

The following is the XML Schema definition of the **MapDistanceScale.Style** element.

```
<xsd:element name="Style" type="StyleType" minOccurs="0" />
```

2.213.13 MapDistanceScale.ToolTip

Applies to RDL schema 2010/01 [\[MSFT-RDL201001\]](#)

The **MapDistanceScale.ToolTip** element specifies the tool tip text for a [MapDistanceScale](#). This element is optional. If this element is present, its value MUST be a [String \[XMLSCHEMA2-3.2.1\]](#) or an expression that evaluates to a **String**. If this element is not present, its value is interpreted as an empty string.

Following is the parent element of the **MapDistanceScale.ToolTip** element.

Parent elements
MapDistanceScale

The following is the XML Schema definition of the **MapDistanceScale.ToolTip** element.

```
<xsd:element name="ToolTip" type="xsd:string" minOccurs="0" />
```

2.213.14 MapDistanceScale.TopMargin

Applies to RDL schema 2010/01 [\[MSFT-RDL201001\]](#)

The **MapDistanceScale.TopMargin** element specifies the top margin for a [MapDistanceScale](#) and its parent [Map](#). This element is optional. If this element is present, its value MUST be an [RdlSize](#) or an expression that evaluates to an **RdlSize**, and its value MUST NOT be negative. If this element is not present, its value is interpreted as 0.

Following is the parent element of the **MapDistanceScale.TopMargin** element.

Parent elements
MapDistanceScale

The following is the XML Schema definition of the **MapDistanceScale.TopMargin** element.

```
<xsd:element name="TopMargin" type="xsd:string" minOccurs="0" />
```

2.213.15 MapDistanceScale.ZIndex

Applies to RDL schema 2010/01 [\[MSFT-RDL201001\]](#)

The **MapDistanceScale.ZIndex** element specifies the drawing order of a [MapDistanceScale](#) within its container. This element is optional. If this element is present, its value MUST be an [Integer](#) [\[XMLSCHEMA2-3.3.17\]](#) or an expression that evaluates to an **Integer**, and its value MUST NOT be negative. If this element is not present, its value is interpreted as 0.

Following is the parent element of the **MapDistanceScale.ZIndex** element.

Parent elements
MapDistanceScale

The following is the XML Schema definition of the **MapDistanceScale.ZIndex** element.

```
<xsd:element name="ZIndex" type="xsd:string" minOccurs="0" />
```

2.214 MapLayers

Applies to RDL schema 2010/01 [\[MSFT-RDL201001\]](#)

The **MapLayers** element specifies a collection of [MapTileLayer](#), [MapLineLayer](#), [MapPointLayer](#), and [MapPolygonLayer](#) elements.

The following are the parent and child elements of the **MapLayers** element.

Parent elements
Map

Child elements
MapLineLayer
MapPointLayer
MapPolygonLayer
MapTileLayer

The following is the XML Schema definition of the **MapLayers** element.

```

<xsd:complexType name="MapLayersType">
  <xsd:choice maxOccurs="unbounded">
    <xsd:element name="MapTileLayer" type="MapTileLayerType" />
    <xsd:element name="MapPolygonLayer" type="MapPolygonLayerType" />
    <xsd:element name="MapPointLayer" type="MapPointLayerType" />
    <xsd:element name="MapLineLayer" type="MapLineLayerType" />
  </xsd:choice>
  <xsd:anyAttribute namespace="##other" processContents="skip" />
</xsd:complexType>

```

2.214.1 MapLayers.MapLineLayer

Applies to RDL schema 2010/01 [\[MSFT-RDL201001\]](#)

The **MapLayers.MapLineLayer** element specifies a line layer for a Map. This element is of type [MapLineLayer](#).

Following is the parent element of the **MapLayers.MapLineLayer** element.

Parent elements
MapLayers

The following is the XML Schema definition of the **MapLayers.MapLineLayer** element.

```

<xsd:element name="MapLineLayer" type="MapLineLayerType" />

```

2.214.2 MapLayers.MapPointLayer

Applies to RDL schema 2010/01 [\[MSFT-RDL201001\]](#)

The **MapLayers.MapPointLayer** element specifies a point layer for a Map. This element is of type [MapPointLayer](#).

Following is the parent element of the **MapLayers.MapPointLayer** element.

Parent elements
MapLayers

The following is the XML Schema definition of the **MapLayers.MapPointLayer** element.

```

<xsd:element name="MapPointLayer" type="MapPointLayerType" />

```

2.214.3 MapLayers.MapPolygonLayer

Applies to RDL schema 2010/01 [\[MSFT-RDL201001\]](#)

The **MapLayers.MapPolygonLayer** element specifies a polygon layer for a Map. This element is of type [MapPolygonLayer](#).

Following is the parent element of the **MapLayers.MapPolygonLayer** element.

Parent elements
MapLayers

The following is the XML Schema definition of the **MapLayers.MapPolygonLayer** element.

```
<xsd:element name="MapPolygonLayer" type="MapPolygonLayerType" />
```

2.214.4 MapLayers.MapTileLayer

Applies to RDL schema 2010/01 [\[MSFT-RDL201001\]](#)

The **MapLayers.MapTileLayer** element specifies a tile layer for a Map. This element is of type [MapTileLayer](#).

Following is the parent element of the **MapLayers.MapTileLayer** element.

Parent elements
MapLayers

The following is the XML Schema definition of the **MapLayers.MapTileLayer** element.

```
<xsd:element name="MapTileLayer" type="MapTileLayerType" />
```

2.215 MapLineLayer

Applies to RDL schema 2010/01 [\[MSFT-RDL201001\]](#)

The **MapLineLayer** element specifies a line-based layer map layer (for example, a street, a river, or a path) to be drawn in a map.

The following are the parent elements, attributes, and the child elements of the **MapLineLayer** element.

Parent elements
MapLayers

Attributes
MapLineLayer.Name

Child elements
MapLineLayer.DataElementName
MapLineLayer.DataElementOutput
MapLineLayer.MapBindingFieldPairs
MapLineLayer.MapDataRegionName
MapLineLayer.MapFieldDefinitions
MapLineLayer.MapLineRules
MapLineLayer.MapLines
MapLineLayer.MapLineTemplate
MapLineLayer.MapShapefile
MapLineLayer.MapSpatialDataSet
MapLineLayer.MapSpatialDataRegion
MapLineLayer.MaximumZoom
MapLineLayer.MinimumZoom
MapLineLayer.Transparency
MapLineLayer.VisibilityMode

The following is the XML Schema definition of the **MapLineLayer** element.

```
<xsd:complexType name="MapLineLayerType">
  <xsd:choice maxOccurs="unbounded">
    <!--MapLayerStart-->
    <xsd:element name="VisibilityMode" type="xsd:string" minOccurs="0" />
    <xsd:element name="MinimumZoom" type="xsd:string" minOccurs="0" />
    <xsd:element name="MaximumZoom" type="xsd:string" minOccurs="0" />
    <xsd:element name="Transparency" type="xsd:string" minOccurs="0" />
    <!--MapLayerEnd-->
    <!--MapVectorLayerStart-->
    <xsd:element name="MapDataRegionName" type="xsd:string" minOccurs="0" />
    <xsd:element name="MapBindingFieldPairs" type="MapBindingFieldPairsType"
minOccurs="0" />
    <xsd:element name="MapFieldDefinitions" type="MapFieldDefinitionsType"
minOccurs="0" />
    <xsd:element name="MapShapefile" type="MapShapefileType" minOccurs="0" />
    <xsd:element name="MapSpatialDataSet" type="MapSpatialDataSetType"
minOccurs="0" />
    <xsd:element name="MapSpatialDataRegion" type="MapSpatialDataRegionType"
minOccurs="0" />
    <xsd:element name="DataElementName" type="xsd:string" minOccurs="0" />
    <xsd:element name="DataElementOutput" minOccurs="0">
      <xsd:simpleType>
        <xsd:restriction base="xsd:string">
          <xsd:enumeration value="Output" />
        </xsd:restriction>
      </xsd:simpleType>
    </xsd:element>
  </xsd:choice>
</xsd:complexType>
```

```

        <xsd:enumeration value="NoOutput" />
    </xsd:restriction>
</xsd:simpleType>
</xsd:element>
<!--MapVectorLayerEnd-->
<xsd:element name="MapLineTemplate" type="MapLineTemplateType"
minOccurs="0" />
<xsd:element name="MapLineRules" type="MapLineRulesType" minOccurs="0" />
<xsd:element name="MapLines" type="MapLinesType" minOccurs="0" />
<xsd:any namespace="##other" processContents="skip" />
</xsd:choice>
<xsd:attribute name="Name" type="xsd:normalizedString" use="required" />
<xsd:anyAttribute namespace="##other" processContents="skip" />
</xsd:complexType>

```

2.215.1 MapLineLayer.Name

Applies to RDL schema 2010/01 [\[MSFT-RDL201001\]](#)

The **MapLineLayer.Name** attribute specifies a name for the [MapLineLayer](#) element. The **MapLineLayer.Name** attribute MUST be specified. The value of this attribute MUST be a case-sensitive [String \[XMLSCHEMA2-3.2.1\]](#) that is a CLS-compliant identifier [\[UTR15\]](#).

Following is the parent element of the **MapLineLayer.Name** attribute.

Parent elements
MapLineLayer

The following is the XML Schema definition of the **MapLineLayer.Name** attribute.

```
<xsd:attribute name="Name" type="xsd:normalizedString" use="required" />
```

2.215.2 MapLineLayer.DataElementName

Applies to RDL schema 2010/01 [\[MSFT-RDL201001\]](#)

The **MapLineLayer.DataElementName** element specifies the name for the [MapLineLayer](#) to use for the data element or attribute. This element is optional.

If this element is present, its value MUST be a [String \[XMLSCHEMA2-3.2.1\]](#) that is a CLS-compliant identifier [\[UTR15\]](#). If this element is not present, its value is interpreted as the name attribute of the line layer.

Following is the parent element of the **MapLineLayer.DataElementName** element.

Parent elements
MapLineLayer

The following is the XML Schema definition of the **MapLineLayer.DataElementName** element.

```
<xsd:element name="DataElementName" type="xsd:string" minOccurs="0" />
```

2.215.3 MapLineLayer.DataElementOutput

Applies to RDL schema 2010/01 [\[MSFT-RDL201001\]](#)

The **MapLineLayer.DataElementOutput** element specifies whether a [MapLineLayer](#) will appear in a data rendering. This element is optional.

If this element is present, its value MUST be one of the following:

Output: Specifies that the item appears in the data rendering output.

NoOutput: Specifies that the item does not appear in the data rendering output.

If this element is not present, its value is interpreted as "Output".

Following is the parent element of the **MapLineLayer.DataElementOutput** element.

Parent elements
MapLineLayer

The following is the XML Schema definition of the **MapLineLayer.DataElementOutput** element.

```
<xsd:element name="DataElementOutput" minOccurs="0">
  <xsd:simpleType>
    <xsd:restriction base="xsd:string">
      <xsd:enumeration value="Output" />
      <xsd:enumeration value="NoOutput" />
    </xsd:restriction>
  </xsd:simpleType>
</xsd:element>
```

2.215.4 MapLineLayer.MapBindingFieldPairs

Applies to RDL schema 2010/01 [\[MSFT-RDL201001\]](#)

The **MapLineLayer.MapBindingFieldPairs** element specifies a collection of [MapBindingFieldPair](#) elements to be used to bind the **map items** in the parent map line layer to the data region that is associated with that layer. The **MapLineLayer.MapBindingFieldPairs** element is optional.

This element MUST be specified if the value of the [MapLineLayer.MapDataRegionName](#) element is specified and the value of the [MapLineLayer.MapSpatialDataRegion](#) element is not specified. Otherwise, the value of the **MapLineLayer.MapBindingFieldPairs** element is ignored. This element is of type [MapBindingFieldPairs](#).

Following is the parent element of the **MapLineLayer.MapBindingFieldPairs** element.

Parent elements
MapLineLayer

The following is the XML Schema definition of the **MapLineLayer.MapBindingFieldPairs** element.

```
<xsd:element name="MapBindingFieldPairs" type="MapBindingFieldPairsType"
minOccurs="0" />
```

2.215.5 MapLineLayer.MapDataRegionName

Applies to RDL schema 2010/01 [\[MSFT-RDL201001\]](#)

The **MapLineLayer.MapDataRegionName** element specifies the data region from which to consume data. This element is optional. This element MUST be specified if the value of the [MapLineLayer.MapSpatialDataRegion](#) element is specified.

Following is the parent element of the **MapLineLayer.MapDataRegionName** element.

Parent elements
MapLineLayer

The following is the XML Schema definition of the **MapLineLayer.MapDataRegionName** element.

```
<xsd:element name="MapDataRegionName" type="xsd:string" minOccurs="0" />
```

2.215.6 MapLineLayer.MapFieldDefinitions

Applies to RDL schema 2010/01 [\[MSFT-RDL201001\]](#)

The **MapLineLayer.MapFieldDefinitions** element specifies a collection of [MapFieldDefinition](#) elements in a parent line layer. This collection describes the metadata for the fields that are associated with the map lines. The **MapLineLayer.MapFieldDefinitions** element is optional.

This element is ignored if the value of the [MapLineLayer.MapLines](#) element is not specified. The **MapLineLayer.MapFieldDefinitions** element is of type [MapFieldDefinitions](#).

Following is the parent element of the **MapLineLayer.MapFieldDefinitions** element.

Parent elements
MapLineLayer

The following is the XML Schema definition of the **MapLineLayer.MapFieldDefinitions** element.

```
<xsd:element name="MapFieldDefinitions" type="MapFieldDefinitionsType"
minOccurs="0" />
```

2.215.7 MapLineLayer.MapLineRules

Applies to RDL schema 2010/01 [\[MSFT-RDL201001\]](#)

The **MapLineLayer.MapLineRules** element specifies a set of rules to be applied to map lines in the parent map layer. This element is of type [MapLineRules](#).

Following is the parent element of the **MapLineLayer.MapLineRules** element.

Parent elements
MapLineLayer

The following is the XML Schema definition of the **MapLineLayer.MapLineRules** element.

```
<xsd:element name="MapLineRules" type="MapLineRulesType" minOccurs="0" />
```

2.215.8 MapLineLayer.MapLines

Applies to RDL schema 2010/01 [\[MSFT-RDL201001\]](#)

The **MapLineLayer.MapLines** element specifies a collection of embedded map lines. This element is of type [MapLines](#).

Following is the parent element of the **MapLineLayer.MapLines** element.

Parent elements
MapLineLayer

The following is the XML Schema definition of the **MapLineLayer.MapLines** element.

```
<xsd:element name="MapLines" type="MapLinesType" minOccurs="0" />
```

2.215.9 MapLineLayer.MapLineTemplate

Applies to RDL schema 2010/01 [\[MSFT-RDL201001\]](#)

The **MapLineLayer.MapLineTemplate** element specifies a **line template** to be applied for lines in the parent line layer. This element is optional. This element is of type [MapLineTemplate](#).

Following is the parent element of the **MapLineLayer.MapLineTemplate** element.

Parent elements
MapLineLayer

The following is the XML Schema definition of the **MapLineLayer.MapLineTemplate** element.

```
<xsd:element name="MapLineTemplate" type="MapLineTemplateType" minOccurs="0" />
```

2.215.10 MapLineLayer.MapSpatialDataRegion

Applies to RDL schema 2010/01 [\[MSFT-RDL201001\]](#)

The **MapLineLayer.MapSpatialDataRegion** element specifies a data region as the source for the map lines for the parent layer. This element is optional. This element is ignored if the value of the **MapLineLayer.MapLines** element is specified.

The **MapLineLayer.MapSpatialDataRegion** cannot be present if any of the following elements is present:

- [MapLineLayer.MapSpatialDataSet](#)
- [MapLineLayer.MapShapefile](#)

The **MapLineLayer.MapSpatialDataRegion** element is of type [MapSpatialDataRegion](#).

Following is the parent element of the **MapLineLayer.MapSpatialDataRegion** element.

Parent elements
MapLineLayer

The following is the XML Schema definition of the **MapLineLayer.MapSpatialDataRegion** element.

```
<xsd:element name="MapSpatialDataRegion" type="MapSpatialDataRegionType"
minOccurs="0" />
```

2.215.11 MapLineLayer.MapShapefile

Applies to RDL schema 2010/01 [\[MSFT-RDL201001\]](#)

The **MapLineLayer.MapShapefile** element specifies a **shapefile** as the source for map lines for the parent layer. This element is optional. This element is ignored if the value of the **MapLineLayer.MapLines** element is specified.

The **MapLineLayer.MapShapefile** element cannot be present if either of the following elements is present:

- **MapLineLayer.MapSpatialDataSet**
- **MapLineLayer.MapSpatialDataRegion**

The **MapLineLayer.MapShapefile** element is of type [MapShapefile](#).

Following is the parent element of the **MapLineLayer.MapShapefile** element.

Parent elements
MapLineLayer

The following is the XML Schema definition of the **MapLineLayer.MapShapefile** element.

```
<xsd:element name="MapShapefile" type="MapShapefileType" minOccurs="0" />
```

2.215.12 MapLineLayer.MapSpatialDataSet

Applies to RDL schema 2010/01 [\[MSFT-RDL201001\]](#)

The **MapLineLayer.MapSpatialDataSet** element specifies a SQL Server dataset as the source for map lines for the parent layer. This element is optional. This element is ignored if [MapLineLayer.MapLines](#) is specified.

The **MapLineLayer.MapSpatialDataSet** element cannot be present if either of the following elements is present:

- [MapLineLayer.MapSpatialDataRegion](#)
- [MapLineLayer.MapShapefile](#)

The **MapLineLayer.MapSpatialDataSet** element is of type [MapSpatialDataSet](#).

Following is the parent element of the **MapLineLayer.MapSpatialDataSet** element.

Parent elements
MapLineLayer

The following is the XML Schema definition of the **MapLineLayer.MapSpatialDataSet** element.

```
<xsd:element name="MapSpatialDataSet" type="MapSpatialDataSetType" minOccurs="0" />
```

2.215.13 MapLineLayer.MaximumZoom

Applies to RDL schema 2010/01 [\[MSFT-RDL201001\]](#)

The **MapLineLayer.MaximumZoom** element specifies the maximum zoom level at which the parent layer is visible. This element is optional.

If this element is present, its value MUST be a [Float \[XMLSCHEMA2-3.2.4\]](#) or an expression that evaluates to a **Float**. If this element is not present, its value is interpreted as 200. This element is ignored if the value of the **MapLineLayer.VisibilityMode** element is not "ZoomBased".

Following is the parent element of the **MapLineLayer.MaximumZoom** element.

Parent elements
MapLineLayer

The following is the XML Schema definition of the **MapLineLayer.MaximumZoom** element.

```
<xsd:element name="MaximumZoom" type="xsd:string" minOccurs="0" />
```

2.215.14 MapLineLayer.MinimumZoom

Applies to RDL schema 2010/01 [\[MSFT-RDL201001\]](#)

The **MapLineLayer.MinimumZoom** element specifies the minimum zoom level at which the parent layer is visible. This element is optional.

If this element is present, its value MUST be a [Float \[XMLSCHEMA2-3.2.4\]](#) or an expression that evaluates to a **Float**. If this element is not present, its value is interpreted as 50. This element is ignored if the value of the **MapLineLayer.VisibilityMode** element is not "ZoomBased".

Following is the parent element of the **MapLineLayer.MinimumZoom** element.

Parent elements
MapLineLayer

The following is the XML Schema definition of the **MapLineLayer.MinimumZoom** element.

```
<xsd:element name="MinimumZoom" type="xsd:string" minOccurs="0" />
```

2.215.15 MapLineLayer.Transparency

Applies to RDL schema 2010/01 [\[MSFT-RDL201001\]](#)

The **MapLineLayer.Transparency** element specifies the transparency for map lines in the parent layer as a percentage. This element is optional. If this element is present, its value MUST be a [Float \[XMLSCHEMA2-3.2.4\]](#) or an expression that evaluates to a **Float**. If this element is not present, its value is interpreted as 100.

Following is the parent element of the **MapLineLayer.Transparency** element.

Parent elements
MapLineLayer

The following is the XML Schema definition of the **MapLineLayer.Transparency** element.

```
<xsd:element name="Transparency" type="xsd:string" minOccurs="0" />
```

2.215.16 MapLineLayer.VisibilityMode

Applies to RDL schema 2010/01 [\[MSFT-RDL201001\]](#)

The **MapLineLayer.VisibilityMode** element specifies the visibility mode for a map line layer. This element is optional. If this element is present, its value MUST be a [String \[XMLSCHEMA2-3.2.1\]](#) or an expression that evaluates to a **String**.

The value of this element MUST be one of the following or MUST be an expression that evaluates to one of the following:

Visible: The layer MUST always be visible.

Hidden: The layer MUST always be hidden.

ZoomBased: The layer is shown in a zoom level range defined by [MapLineLayer.MaximumZoom](#) and [MapLineLayer.MinimumZoom](#).

If this element is not present, its value is interpreted as "Visible".

Following is the parent element of the **MapLineLayer.VisibilityMode** element.

Parent elements
MapLineLayer

The following is the XML Schema definition of the **MapLineLayer.VisibilityMode** element.

```
<xsd:element name="VisibilityMode" type="xsd:string" minOccurs="0" />
```

2.216 MapBindingFieldPairs

Applies to RDL schema 2010/01 [\[MSFT-RDL201001\]](#)

The **MapBindingFieldPairs** element specifies a collection of [MapBindingFieldPair](#) elements to be used to bind the map items in a map polygon layer, a map point layer, or a map line layer to the data region that is associated with the layer.

The **MapBindingFieldPairs** element MUST contain at least one **MapBindingFieldPair** instance.

The following are the parent elements and child element of the **MapBindingFieldPairs** element.

Parent elements
MapLineLayer
MapPointLayer
MapPolygonLayer
MapElementView

Child elements
MapBindingFieldPairs.MapBindingFieldPair

The following is the XML Schema definition of the **MapBindingFieldPairs** element.

```
<xsd:complexType name="MapBindingFieldPairsType">
  <xsd:sequence>
    <xsd:element name="MapBindingFieldPair" type="MapBindingFieldPairType"
      minOccurs="1" maxOccurs="unbounded" />
  </xsd:sequence>
  <xsd:anyAttribute namespace="##other" processContents="skip" />
</xsd:complexType>
```

</xsd:complexType>

2.216.1 MapBindingFieldPairs.MapBindingFieldPair

Applies to RDL schema 2010/01 [\[MSFT-RDL201001\]](#)

The **MapBindingFieldPairs.MapBindingFieldPair** element specifies a field and an expression to be used to bind the map items in a [MapPolygonLayer](#), a [MapPointLayer](#), or a [MapLineLayer](#) to the data region that is associated with the layer. If the [MapBindingFieldPairs](#) element is a child of [MapElementView](#), the **MapBindingFieldPairs.MapBindingFieldPair** element is used to identify the map item to center on the viewport.

The **MapBindingFieldPairs.MapBindingFieldPair** element MUST be specified. This element is of type [MapBindingFieldPair](#).

Following is the parent element of the **MapBindingFieldPairs.MapBindingFieldPair** element.

Parent elements
MapBindingFieldPairs

The following is the XML Schema definition of the **MapBindingFieldPairs.MapBindingFieldPair** element.

```
<xsd:element name="MapBindingFieldPair" type="MapBindingFieldPairType"
minOccurs="1" maxOccurs="unbounded" />
```

2.217 MapBindingFieldPair

Applies to RDL schema 2010/01 [\[MSFT-RDL201001\]](#)

The **MapBindingFieldPair** element specifies a field and an expression to be used to bind the spatial elements in a [MapPolygonLayer](#), a [MapPointLayer](#), or a [MapLineLayer](#) to the data region that is associated with the layer.

If the [MapBindingFieldPairs](#) element is a child of [MapElementView](#), the [MapBindingFieldPairs.MapBindingFieldPair](#) element is used to identify the map item to center on the viewport.

The following are the parent and child elements of the **MapBindingFieldPair** element.

Parent elements
MapBindingFieldPairs

Child elements
MapBindingFieldPair.BindingExpression
MapBindingFieldPair.FieldName

The following is the XML Schema definition of the **MapBindingFieldPair** element.

```
<xsd:complexType name="MapBindingFieldPairType">
  <xsd:choice maxOccurs="unbounded">
    <xsd:element name="FieldName" type="xsd:string" minOccurs="1" />
    <xsd:element name="BindingExpression" type="xsd:string" minOccurs="1" />
    <xsd:any namespace="##other" processContents="skip" />
  </xsd:choice>
  <xsd:anyAttribute namespace="##other" processContents="skip" />
</xsd:complexType>
```

2.217.1 MapBindingFieldPair.BindingExpression

Applies to RDL schema 2010/01 [\[MSFT-RDL201001\]](#)

The **MapBindingFieldPair.BindingExpression** element specifies the expression to be evaluated for each innermost group instance of the data region that is compared to [MapBindingFieldPair.FieldName](#). This comparison occurs in order to perform the binding between the spatial elements in a map polygon layer, a map point layer, or a map line layer to the data region that is associated with the layer.

The **MapBindingFieldPair.BindingExpression** element MUST be specified.

Following is the parent element of the **MapBindingFieldPair.BindingExpression** element.

Parent elements
MapBindingFieldPair

The following is the XML Schema definition of the **MapBindingFieldPair.BindingExpression** element.

```
<xsd:element name="BindingExpression" type="xsd:string" minOccurs="1" />
```

2.217.2 MapBindingFieldPair.FieldName

Applies to RDL schema 2010/01 [\[MSFT-RDL201001\]](#)

The **MapBindingFieldPair.FieldName** element specifies the field name of the spatial element in a map polygon layer, a map point layer, or a map line layer that is to be used for binding with the data region that is associated with the layer.

The **MapBindingFieldPair.FieldName** element MUST be specified. The value of this element MUST be a [String \[XMLSCHEMA2-3.2.1\]](#) or an expression that evaluates to a **String**.

Following is the parent element of the **MapBindingFieldPair.FieldName** element.

Parent elements
MapBindingFieldPair

The following is the XML Schema definition of the **MapBindingFieldPair.FieldName** element.

```
<xsd:element name="FieldName" type="xsd:string" minOccurs="1" />
```

2.218 MapFieldDefinitions

Applies to RDL schema 2010/01 [\[MSFT-RDL201001\]](#)

The **MapFieldDefinitions** element specifies a collection of [MapFieldDefinition](#) elements in a [MapPolygonLayer](#), a [MapPointLayer](#), or a [MapLineLayer](#). The **MapFieldDefinitions** element MUST contain at least one **MapFieldDefinition** element.

The following are the parent elements and child element of the **MapFieldDefinitions** element.

Parent elements
MapLineLayer
MapPointLayer
MapPolygonLayer

Child elements
MapFieldDefinitions.MapFieldDefinition

The following is the XML Schema definition of the **MapFieldDefinitions** element.

```
<xsd:complexType name="MapFieldDefinitionsType">
  <xsd:sequence>
    <xsd:element name="MapFieldDefinition" type="MapFieldDefinitionType"
      minOccurs="1" maxOccurs="unbounded" />
  </xsd:sequence>
  <xsd:anyAttribute namespace="##other" processContents="skip" />
</xsd:complexType>
```

2.218.1 MapFieldDefinitions.MapFieldDefinition

Applies to RDL schema 2010/01 [\[MSFT-RDL201001\]](#)

The **MapFieldDefinitions.MapFieldDefinition** element specifies the metadata for a [MapField](#) element. The **MapFieldDefinitions.MapFieldDefinition** element MUST be specified. This element is of type [MapFieldDefinition](#).

Following is the parent element of the **MapFieldDefinitions.MapFieldDefinition** element.

Parent elements
MapFieldDefinitions

The following is the XML Schema definition of the **MapFieldDefinitions.MapFieldDefinition** element.

```
<xsd:element name="MapFieldDefinition" type="MapFieldDefinitionType" minOccurs="1"
maxOccurs="unbounded" />
```

2.219 MapFieldDefinition

Applies to RDL schema 2010/01 [\[MSFT-RDL201001\]](#)

The **MapFieldDefinition** element specifies the metadata for a [MapField](#).

The following are the parent and child elements of the **MapFieldDefinition** element.

Parent elements
MapFieldDefinitions

Child elements
MapFieldDefinition.DataType
MapFieldDefinition.Name

The following is the XML Schema definition of the **MapFieldDefinition** element.

```
<xsd:complexType name="MapFieldDefinitionType">
  <xsd:choice maxOccurs="unbounded">
    <xsd:element name="Name" type="xsd:string" minOccurs="1" />
    <xsd:element name="DataType" minOccurs="1">
      <xsd:simpleType>
        <xsd:restriction base="xsd:string">
          <xsd:enumeration value="Boolean" />
          <xsd:enumeration value="DateTime" />
          <xsd:enumeration value="Integer" />
          <xsd:enumeration value="Float" />
          <xsd:enumeration value="String" />
        </xsd:restriction>
      </xsd:simpleType>
    </xsd:element>
    <xsd:any namespace="##other" processContents="skip" />
  </xsd:choice>
  <xsd:anyAttribute namespace="##other" processContents="skip" />
</xsd:complexType>
```

2.219.1 MapFieldDefinition.DataType

Applies to RDL schema 2010/01 [\[MSFT-RDL201001\]](#)

The **MapFieldDefinition.DataType** element specifies the field data type. This element **MUST** be specified, and its value **MUST** be a [String](#) [\[XMLSCHEMA2-3.2.1\]](#). The value of this element **MUST** be one of the following:

Boolean: The field value **MUST** be a [Boolean](#) [\[XMLSCHEMA2-3.2.2\]](#).

DateTime: The field value MUST be a [DateTime \[XMLSCHEMA2-3.2.7\]](#).

Integer: The field value MUST be an [Integer \[XMLSCHEMA2-3.3.17\]](#).

Float: The field value MUST be a [Float \[XMLSCHEMA2-3.2.4\]](#).

String: The field value MUST be a **String** [\[XMLSCHEMA2-3.2.1\]](#).

Following is the parent element of the **MapFieldDefinition.DataType** element.

Parent elements
MapFieldDefinition

The following is the XML Schema definition of the **MapFieldDefinition.DataType** element.

```
<xsd:element name="DataType" minOccurs="1">
  <xsd:simpleType>
    <xsd:restriction base="xsd:string">
      <xsd:enumeration value="Boolean" />
      <xsd:enumeration value="DateTime" />
      <xsd:enumeration value="Integer" />
      <xsd:enumeration value="Float" />
      <xsd:enumeration value="String" />
    </xsd:restriction>
  </xsd:simpleType>
</xsd:element>
```

2.219.2 MapFieldDefinition.Name

Applies to RDL schema 2010/01 [\[MSFT-RDL201001\]](#)

The **MapFieldDefinition.Name** element specifies the name for a [MapFieldDefinition](#). The **MapFieldDefinition.Name** element MUST be specified, and its value MUST be a [String \[XMLSCHEMA2-3.2.1\]](#).

Following is the parent element of the **MapFieldDefinition.Name** element.

Parent elements
MapFieldDefinition

The following is the XML Schema definition of the **MapFieldDefinition.Name** element.

```
<xsd:element name="Name" type="xsd:string" minOccurs="1" />
```

2.220 MapLineRules

Applies to RDL schema 2010/01 [\[MSFT-RDL201001\]](#)

The **MapLineRules** element specifies a set of rules to be applied to map lines in the parent layer.

The following are the parent and child elements of the **MapLineRules** element.

Parent elements
MapLineLayer

Child elements
MapLineRules.MapColorPaletteRule
MapLineRules.MapColorRangeRule
MapLineRules.MapCustomColorRule
MapLineRules.MapSizeRule

The following is the XML Schema definition of the **MapLineRules** element.

```
<xsd:complexType name="MapLineRulesType">
  <xsd:choice maxOccurs="unbounded">
    <xsd:element name="MapColorRangeRule" type="MapColorRangeRuleType"
minOccurs="0" />
    <xsd:element name="MapColorPaletteRule" type="MapColorPaletteRuleType"
minOccurs="0" />
    <xsd:element name="MapCustomColorRule" type="MapCustomColorRuleType"
minOccurs="0" />
    <xsd:element name="MapSizeRule" type="MapSizeRuleType" minOccurs="0" />
    <xsd:any namespace="##other" processContents="skip" />
  </xsd:choice>
  <xsd:anyAttribute namespace="##other" processContents="skip" />
</xsd:complexType>
```

2.220.1 MapLineRules.MapColorPaletteRule

Applies to RDL schema 2010/01 [\[MSFT-RDL201001\]](#)

The **MapLineRules.MapColorPaletteRule** element specifies a palette of colors for map lines in the parent layer based on the value of the [MapColorPaletteRule.DataValue](#) element. The **MapLineRules.MapColorPaletteRule** element is optional. If this element is present, it overrides the [Style.Color](#) child element of the [MapLineTemplate](#) element.

The **MapLineRules.MapColorPaletteRule** element cannot be present if either of the following elements is present:

- [MapLineRules.MapColorRangeRule](#)
- [MapLineRules.MapCustomColorRule](#)

The **MapLineRules.MapColorPaletteRule** element is of type [MapColorPaletteRule](#).

Following is the parent element of the **MapLineRules.MapColorPaletteRule** element.

Parent elements
MapLineRules

The following is the XML Schema definition of the **MapLineRules.MapColorPaletteRule** element.

```
<xsd:element name="MapColorPaletteRule" type="MapColorPaletteRuleType"
minOccurs="0" />
```

2.220.2 MapLineRules.MapColorRangeRule

The **MapLineRules.MapColorRangeRule** element specifies a color range to be used for coloring map lines in the parent layer based on the value of the [MapColorRangeRule.DataValue](#) element. The **MapLineRules.MapColorRangeRule** element is optional. If this element is present, it overrides the [Style.Color](#) child element of the [MapLineTemplate](#) element.

The **MapLineRules.MapColorRangeRule** element cannot be present if either of the following elements is present:

- [MapLineRules.MapColorPaletteRule](#)
- [MapLineRules.MapCustomColorRule](#)

The **MapLineRules.MapColorRangeRule** element is of type [MapColorRangeRule](#).

Following is the parent element of the **MapLineRules.MapColorRangeRule** element.

Parent elements
MapLineRules

The following is the XML Schema definition of the **MapLineRules.MapColorRangeRule** element.

```
<xsd:element name="MapColorRangeRule" type="MapColorRangeRuleType"
minOccurs="0" />
```

2.220.3 MapLineRules.MapCustomColorRule

The **MapLineRules.MapCustomColorRule** element specifies a user-defined set of colors for map lines in the parent layer based on the value of the [MapCustomColorRule.DataValue](#) element. The **MapLineRules.MapCustomColorRule** element is optional. If this element is present, it overrides the [Style.Color](#) child element of the [MapLineTemplate](#) element.

The **MapLineRules.MapCustomColorRule** element cannot be present if either of the following elements is present:

- [MapLineRules.MapColorPaletteRule](#)
- [MapLineRules.MapColorRangeRule](#)

The **MapLineRules.MapCustomColorRule** element is of type [MapCustomColorRule](#).

Following is the parent element of the **MapLineRules.MapCustomColorRule** element.

Parent elements
MapLineRules

The following is the XML Schema definition of the **MapLineRules.MapCustomColorRule** element.

```
<xsd:element name="MapCustomColorRule" type="MapCustomColorRuleType"
minOccurs="0" />
```

2.220.4 MapLineRules.MapSizeRule

The **MapLineRules.MapSizeRule** element specifies a size range to be used for sizing map lines in the parent layer based on the value of the [MapSizeRule.DataValue](#) element. The **MapLineRules.MapSizeRule** element is optional.

If this element is present, it overrides the [MapLineTemplate.Width](#) element. This element is of type [MapSizeRule](#).

Following is the parent element of the **MapLineRules.MapSizeRule** element.

Parent elements
MapLineRules

The following is the XML Schema definition of the **MapLineRules.MapSizeRule** element.

```
<xsd:element name="MapSizeRule" type="MapSizeRuleType" minOccurs="0" />
```

2.221 MapColorPaletteRule

Applies to RDL schema 2010/01 [\[MSFT-RDL201001\]](#)

The **MapColorPaletteRule** element specifies a palette of colors for map items in a [MapPolygonLayer](#), a [MapPointLayer](#), or a [MapLineLayer](#) based on the value of the [MapColorPaletteRule.DataValue](#) element.

The following are the parent and child elements of the **MapColorPaletteRule** element.

Parent elements
MapLineRules
MapPointRules
MapPolygonRules

Child elements
MapColorPaletteRule.BucketCount
MapColorPaletteRule.DataElementName
MapColorPaletteRule.DataElementOutput
MapColorPaletteRule.DataValue

Child elements
MapColorPaletteRule.DistributionType
MapColorPaletteRule.EndValue
MapColorPaletteRule.LegendName
MapColorPaletteRule.LegendText
MapColorPaletteRule.MapBuckets
MapColorPaletteRule.Palette
MapColorPaletteRule.ShowInColorScale
MapColorPaletteRule.StartValue

The following is the XML Schema definition of the **MapColorPaletteRule** element.

```
<xsd:complexType name="MapColorPaletteRuleType">
  <xsd:choice maxOccurs="unbounded">
    <!--MapAppearanceRule Start-->
    <xsd:element name="DataValue" type="xsd:string" minOccurs="0" />
    <xsd:element name="DistributionType" type="xsd:string" minOccurs="0" />
    <xsd:element name="BucketCount" type="xsd:string" minOccurs="0" />
    <xsd:element name="StartValue" type="xsd:string" minOccurs="0" />
    <xsd:element name="EndValue" type="xsd:string" minOccurs="0" />
    <xsd:element name="MapBuckets" type="MapBucketsType" minOccurs="0" />
    <xsd:element name="LegendName" type="xsd:string" minOccurs="0" />
    <xsd:element name="LegendText" type="xsd:string" minOccurs="0" />
    <xsd:element name="DataElementName" type="xsd:string" minOccurs="0" />
    <xsd:element name="DataElementOutput" minOccurs="0">
      <xsd:simpleType>
        <xsd:restriction base="xsd:string">
          <xsd:enumeration value="Output" />
          <xsd:enumeration value="NoOutput" />
        </xsd:restriction>
      </xsd:simpleType>
    </xsd:element>
    <!--MapAppearanceRule End-->
    <!--MapColorRule Start-->
    <xsd:element name="ShowInColorScale" type="xsd:string" minOccurs="0" />
    <!--MapColorRule End-->
    <xsd:element name="Palette" type="xsd:string" minOccurs="0" />
    <xsd:any namespace="##other" processContents="skip" />
  </xsd:choice>
  <xsd:anyAttribute namespace="##other" processContents="skip" />
</xsd:complexType>
```

2.221.1 MapColorPaletteRule.BucketCount

Applies to RDL schema 2010/01 [\[MSFT-RDL201001\]](#)

The **MapColorPaletteRule.BucketCount** element specifies the number of buckets for a [MapColorPaletteRule](#). The **MapColorPaletteRule.BucketCount** element is optional.

If the **MapColorPaletteRule.BucketCount** element is present, its value MUST be an [Integer \[XMLSCHEMA2-3.3.17\]](#) or an expression that evaluates to an **Integer**. If this element is not present, its value is interpreted as 5.

The **MapColorPaletteRule.BucketCount** element is ignored if the value of the [MapColorPaletteRule.DistributionType](#) element is "Custom" or if the value of the [MapColorPaletteRule.DataValue](#) element is not scalar.

Following is the parent element of the **MapColorPaletteRule.BucketCount** element.

Parent elements
MapColorPaletteRule

The following is the XML Schema definition of the **MapColorPaletteRule.BucketCount** element.

```
<xsd:element name="BucketCount" type="xsd:string" minOccurs="0" />
```

2.221.2 MapColorPaletteRule.DataElementName

The **MapColorPaletteRule.DataElementName** element specifies the name to use for the data element or attribute for the [MapColorPaletteRule.DataValue](#) element. The **MapColorPaletteRule.DataElementName** element is optional.

If this element is present, its value MUST be a [String \[XMLSCHEMA2-3.2.1\]](#) that is a CLS-compliant identifier [\[UTR15\]](#).

Following is the parent element of the **MapColorPaletteRule.DataElementName** element.

Parent elements
MapColorPaletteRule

The following is the XML Schema definition of the **MapColorPaletteRule.DataElementName** element.

```
<xsd:element name="DataElementName" type="xsd:string" minOccurs="0" />
```

2.221.3 MapColorPaletteRule.DataElementOutput

The **MapColorPaletteRule.DataElementOutput** element specifies whether the parent [MapColorPaletteRule](#) element will appear in a data rendering. The **MapColorPaletteRule.DataElementOutput** element is optional.

If this element is present, its value MUST be one of the following:

Output: Specifies that the item appears in the data rendering output.

NoOutput: Specifies that the item does not appear in the data rendering output.

If this element is not present, its value is interpreted as "Output".

Following is the parent element of the **MapColorPaletteRule.DataElementOutput** element.

Parent elements
MapColorPaletteRule

The following is the XML Schema definition of the **MapColorPaletteRule.DataElementOutput** element.

```
<xsd:element name="DataElementOutput" minOccurs="0">
  <xsd:simpleType>
    <xsd:restriction base="xsd:string">
      <xsd:enumeration value="Output" />
      <xsd:enumeration value="NoOutput" />
    </xsd:restriction>
  </xsd:simpleType>
</xsd:element>
```

2.221.4 MapColorPaletteRule.DataValue

The **MapColorPaletteRule.DataValue** element specifies an expression to be evaluated on the scope of a map item in a [MapPolygonLayer](#), a [MapPointLayer](#), or a [MapLineLayer](#). The **MapColorPaletteRule.DataValue** element is optional.

Palette colors are assigned to map items based on the value of the **MapColorPaletteRule.DataValue** element. If this element is not present, each map item is assigned a distinct color from the palette.

Following is the parent element of the **MapColorPaletteRule.DataValue** element.

Parent elements
MapColorPaletteRule

The following is the XML Schema definition of the **MapColorPaletteRule.DataValue** element.

```
<xsd:element name="DataValue" type="xsd:string" minOccurs="0" />
```

2.221.5 MapColorPaletteRule.DistributionType

The **MapColorPaletteRule.DistributionType** element specifies the distribution type for a [MapColorPaletteRule](#) instance. The **MapColorPaletteRule.DistributionType** element is optional. If this element is present, its value MUST be a [String \[XMLSCHEMA2-3.2.1\]](#) or an expression that evaluates to a **String**.

The value of this element MUST be one of the following or MUST be an expression that evaluates to one of the following:

Optimal: The optimal distribution is applied.

EqualInterval: The equal-interval distribution is applied.

EqualDistribution: The equal distribution is applied.

Custom: The user-defined distribution is applied.

If this element is not present, its value is interpreted as "Optimal".

Following is the parent element of the **MapColorPaletteRule.DistributionType** element.

Parent elements
MapColorPaletteRule

The following is the XML Schema definition of the **MapColorPaletteRule.DistributionType** element.

```
<xsd:element name="DistributionType" type="xsd:string" minOccurs="0" />
```

2.221.6 MapColorPaletteRule.EndValue

The **MapColorPaletteRule.EndValue** element specifies the end value for a [MapColorPaletteRule](#) distribution. The **MapColorPaletteRule.EndValue** element is optional.

The **MapColorPaletteRule.EndValue** element is ignored if the value of the [MapColorPaletteRule.DistributionType](#) element is "Custom" or if the value of the [MapColorPaletteRule.DataValue](#) element is not scalar. Otherwise, if the **MapColorPaletteRule.EndValue** element is not specified, its value MUST be automatically calculated.

Following is the parent element of the **MapColorPaletteRule.EndValue** element.

Parent elements
MapColorPaletteRule

The following is the XML Schema definition of the **MapColorPaletteRule.EndValue** element.

```
<xsd:element name="EndValue" type="xsd:string" minOccurs="0" />
```

2.221.7 MapColorPaletteRule.LegendName

The **MapColorPaletteRule.LegendName** specifies the name of the legend in which the rule distribution is displayed. The **MapColorPaletteRule.LegendName** element is optional. If this element is present, its value MUST be a [String \[XMLSCHEMA2-3.2.1\]](#). If this element is not present, the rule distribution MUST NOT be displayed in any legend.

Following is the parent element of the **MapColorPaletteRule.LegendName** element.

Parent elements
MapColorPaletteRule

The following is the XML Schema definition of the **MapColorPaletteRule.LegendName** element.

```
<xsd:element name="LegendName" type="xsd:string" minOccurs="0" />
```

2.221.8 MapColorPaletteRule.LegendText

The **MapColorPaletteRule.LegendText** element specifies the label to be displayed for the map distribution in the legend that is specified by [MapColorPaletteRule.LegendName](#). The **MapColorPaletteRule.LegendText** element is optional.

If this element is present, its value MUST be a [String \[XMLSCHEMA2-3.2.1\]](#) or an expression that evaluates to a **String**. If this element is not present, its value is interpreted as the start value of the bucket, followed by a hyphen (-), followed by the end value of the bucket.

Following is the parent element of the **MapColorPaletteRule.LegendText** element.

Parent elements
MapColorPaletteRule

The following is the XML Schema definition of the **MapColorPaletteRule.LegendText** element.

```
<xsd:element name="LegendText" type="xsd:string" minOccurs="0" />
```

2.221.9 MapColorPaletteRule.MapBuckets

The **MapColorPaletteRule.MapBuckets** element specifies a custom set of [MapBucket](#) instances to be used for data distribution. The **MapColorPaletteRule.MapBuckets** element is optional.

The **MapColorPaletteRule.MapBuckets** element MUST be specified if the value of the [MapColorPaletteRule.DistributionType](#) element is specified as "Custom". Otherwise, the **MapColorPaletteRule.MapBuckets** element is ignored. This element is of type [MapBuckets](#).

Following is the parent element of the **MapColorPaletteRule.MapBuckets** element.

Parent elements
MapColorPaletteRule

The following is the XML Schema definition of the **MapColorPaletteRule.MapBuckets** element.

```
<xsd:element name="MapBuckets" type="MapBucketsType" minOccurs="0" />
```

2.221.10 MapColorPaletteRule.Palette

The **MapColorPaletteRule.Palette** element specifies the palette to be used for coloring map items. This element is optional. If the **MapColorPaletteRule.Palette** element is present, its value MUST be a [String \[XMLSCHEMA2-3.2.1\]](#) or an expression that evaluates to a **String**.

The value of this element MUST be one of the following or MUST be an expression that evaluates to one of the following:

Random: A random palette is used.

Light: A light palette is used.

SemiTransparent: A semitransparent palette is used.

BrightPastel: A bright pastel palette is used.

If this element is not present, its value is interpreted as "Random".

Following is the parent element of the **MapColorPaletteRule.Palette** element.

Parent elements
MapColorPaletteRule

The following is the XML Schema definition of the **MapColorPaletteRule.Palette** element.

```
<xsd:element name="Palette" type="xsd:string" minOccurs="0" />
```

2.221.11 MapColorPaletteRule.ShowInColorScale

The **MapColorPaletteRule.ShowInColorScale** element specifies whether the colors that are assigned to map items are displayed in a [MapColorScale](#) instance. The **MapColorPaletteRule.ShowInColorScale** element is optional.

If the **MapColorPaletteRule.ShowInColorScale** element is present, its value MUST be a [Boolean \[XMLSCHEMA2-3.2.2\]](#) or an expression that evaluates to a **Boolean**. If this element is not present, its value is interpreted as false.

Following is the parent element of the **MapColorPaletteRule.ShowInColorScale** element.

Parent elements
MapColorPaletteRule

The following is the XML Schema definition of the **MapColorPaletteRule.ShowInColorScale** element.

```
<xsd:element name="ShowInColorScale" type="xsd:string" minOccurs="0" />
```

2.221.12 MapColorPaletteRule.StartValue

The **MapColorPaletteRule.StartValue** specifies the start value for a [MapColorPaletteRule](#) distribution. The **MapColorPaletteRule.StartValue** element is optional.

This element is ignored if the value of the [MapColorPaletteRule.DistributionType](#) element is "Custom" or if the value of the [MapColorPaletteRule.DataValue](#) element is not scalar. Otherwise, if the **MapColorPaletteRule.StartValue** element is not specified, its value MUST be automatically calculated.

Following is the parent element of the **MapColorPaletteRule.StartValue** element.

Parent elements
MapColorPaletteRule

The following is the XML Schema definition of the **MapColorPaletteRule.StartValue** element.

```
<xsd:element name="StartValue" type="xsd:string" minOccurs="0" />
```

2.222 MapBuckets

Applies to RDL schema 2010/01 [\[MSFT-RDL201001\]](#)

The **MapBuckets** element specifies a collection of [MapBucket](#) elements to be used for analytical data distribution in a [MapColorRangeRule](#), a [MapColorPaletteRule](#), a [MapCustomColorRule](#), a [MapSizeRule](#), or a [MapMarkerRule](#).

The **MapBuckets** element is specified if the value of the [MapColorRangeRule.DistributionType](#), [MapColorPaletteRule.DistributionType](#), [MapCustomColorRule.DistributionType](#), [MapSizeRule.DistributionType](#), or [MapMarkerRule.DistributionType](#) element is specified as "Custom". Otherwise, the **MapBuckets** element is ignored. If this element is present, it MUST contain at least one **MapBucket** instance.

The following are the parent elements and child element of the **MapBuckets** element.

Parent elements
MapColorPaletteRule
MapColorRangeRule
MapCustomColorRule
MapMarkerRule
MapSizeRule

Child elements
MapBuckets.MapBucket

The following is the XML Schema definition of the **MapBuckets** element.

```
<xsd:complexType name="MapBucketsType">
  <xsd:sequence>
    <xsd:element name="MapBucket" type="MapBucketType" minOccurs="1"
maxOccurs="unbounded" />
  </xsd:sequence>
  <xsd:anyAttribute namespace="##other" processContents="skip" />
</xsd:complexType>
```

2.222.1 MapBuckets.MapBucket

Applies to RDL schema 2010/01 [\[MSFT-RDL201001\]](#)

The **MapBuckets.MapBucket** element specifies the range of the custom start and end values to be used for analytical data distribution in a [MapColorRangeRule](#), a [MapColorPaletteRule](#), a [MapCustomColorRule](#), a [MapSizeRule](#), or a [MapMarkerRule](#).

The **MapBuckets.MapBucket** element MUST be specified. This element is of type [MapBucket](#).

Following is the parent element of the **MapBuckets.MapBucket** element.

Parent elements
MapBuckets

The following is the XML Schema definition of the **MapBuckets.MapBucket** element.

```
<xsd:element name="MapBucket" type="MapBucketType" minOccurs="1"
maxOccurs="unbounded" />
```

2.223 MapBucket

Applies to RDL schema 2010/01 [\[MSFT-RDL201001\]](#)

The **MapBucket** element specifies the range of custom start and end values to be used for analytical data distribution in a [MapColorRangeRule](#), a [MapColorPaletteRule](#), a [MapCustomColorRule](#), a [MapSizeRule](#), or a [MapMarkerRule](#).

The following are the parent and child elements of the **MapBucket** element.

Parent elements
MapBuckets

Child elements
MapBucket.EndValue
MapBucket.StartValue

The following is the XML Schema definition of the **MapBucket** element.

```
<xsd:complexType name="MapBucketType">
  <xsd:choice maxOccurs="unbounded">
    <xsd:element name="StartValue" type="xsd:string" minOccurs="0" />
    <xsd:element name="EndValue" type="xsd:string" minOccurs="0" />
    <xsd:any namespace="##other" processContents="skip" />
  </xsd:choice>
  <xsd:anyAttribute namespace="##other" processContents="skip" />
</xsd:complexType>
```

2.223.1 MapBucket.EndValue

Applies to RDL schema 2010/01 [\[MSFT-RDL201001\]](#)

The **MapBucket.EndValue** element specifies the end value for a **map bucket**. This element is optional. If this element is not present, its value is interpreted as automatically calculated.

Following is the parent element of the **MapBucket.EndValue** element.

Parent elements
MapBucket

The following is the XML Schema definition of the **MapBucket.EndValue** element.

```
<xsd:element name="EndValue" type="xsd:string" minOccurs="0" />
```

2.223.2 MapBucket.StartValue

Applies to RDL schema 2010/01 [\[MSFT-RDL201001\]](#)

The **MapBucket.StartValue** element specifies the start value for a [MapBucket](#). This element is optional. If this element is not present, its value is interpreted as automatically calculated.

Following is the parent element of the **MapBucket.StartValue** element.

Parent elements
MapBucket

The following is the XML Schema definition of the **MapBucket.StartValue** element.

```
<xsd:element name="StartValue" type="xsd:string" minOccurs="0" />
```

2.224 MapColorRangeRule

Applies to RDL schema 2010/01 [\[MSFT-RDL201001\]](#)

The **MapColorRangeRule** element specifies a color range to be used for coloring map items in a [MapPolygonLayer](#), a [MapPointLayer](#), or a [MapLineLayer](#), based on the value of the [MapColorRangeRule.DataValue](#) element.

The following are the parent and child elements of the **MapColorRangeRule** element.

Parent elements
MapLineRules
MapPointRules
MapPolygonRules

Child elements
MapColorRangeRule.BucketCount
MapColorRangeRule.DataElementName
MapColorRangeRule.DataElementOutput

Child elements
MapColorRangeRule.DataValue
MapColorRangeRule.DistributionType
MapColorRangeRule.EndColor
MapColorRangeRule.EndValue
MapColorRangeRule.LegendName
MapColorRangeRule.LegendText
MapColorRangeRule.MapBuckets
MapColorRangeRule.MiddleColor
MapColorRangeRule.ShowInColorScale
MapColorRangeRule.StartColor
MapColorRangeRule.StartValue

The following is the XML Schema definition of the **MapColorRangeRule** element.

```
<xsd:complexType name="MapColorRangeRuleType">
  <xsd:choice maxOccurs="unbounded">
    <!--MapAppearanceRule Start-->
    <xsd:element name="DataValue" type="xsd:string" minOccurs="0" />
    <xsd:element name="DistributionType" type="xsd:string" minOccurs="0" />
    <xsd:element name="BucketCount" type="xsd:string" minOccurs="0" />
    <xsd:element name="StartValue" type="xsd:string" minOccurs="0" />
    <xsd:element name="EndValue" type="xsd:string" minOccurs="0" />
    <xsd:element name="MapBuckets" type="MapBucketsType" minOccurs="0" />
    <xsd:element name="LegendName" type="xsd:string" minOccurs="0" />
    <xsd:element name="LegendText" type="xsd:string" minOccurs="0" />
    <xsd:element name="DataElementName" type="xsd:string" minOccurs="0" />
    <xsd:element name="DataElementOutput" minOccurs="0">
      <xsd:simpleType>
        <xsd:restriction base="xsd:string">
          <xsd:enumeration value="Output" />
          <xsd:enumeration value="NoOutput" />
        </xsd:restriction>
      </xsd:simpleType>
    </xsd:element>
    <!--MapAppearanceRule End-->
    <!--MapColorRule Start-->
    <xsd:element name="ShowInColorScale" type="xsd:string" minOccurs="0" />
    <!--MapColorRule End-->
    <xsd:element name="StartColor" type="xsd:string" minOccurs="0" />
    <xsd:element name="MiddleColor" type="xsd:string" minOccurs="0" />
    <xsd:element name="EndColor" type="xsd:string" minOccurs="0" />
    <xsd:any namespace="##other" processContents="skip" />
  </xsd:choice>
  <xsd:anyAttribute namespace="##other" processContents="skip" />
</xsd:complexType>
```

2.224.1 MapColorRangeRule.BucketCount

Applies to RDL schema 2010/01 [\[MSFT-RDL201001\]](#)

The **MapColorRangeRule.BucketCount** element specifies the number of buckets for a [MapColorRangeRule](#). The **MapColorRangeRule.BucketCount** element is optional.

If the **MapColorRangeRule.BucketCount** element is present, its value MUST be an [Integer](#) [\[XMLSCHEMA2-3.3.17\]](#) or an expression that evaluates to an **Integer**. If this element is not present, its value is interpreted as 5. This element is ignored if the value of the [MapColorRangeRule.DistributionType](#) element is "Custom" or if the value of the [MapColorRangeRule.DataValue](#) element is not scalar.

Following is the parent element of the **MapColorRangeRule.BucketCount** element.

Parent elements
MapColorRangeRule

The following is the XML Schema definition of the **MapColorRangeRule.BucketCount** element.

```
<xsd:element name="BucketCount" type="xsd:string" minOccurs="0" />
```

2.224.2 MapColorRangeRule.DataElementName

Applies to RDL schema 2010/01 [\[MSFT-RDL201001\]](#)

The **MapColorRangeRule.DataElementName** element specifies the name to use for a data element or attribute for the [MapColorRangeRule.DataValue](#) element. The **MapColorRangeRule.DataElementName** element is optional. If this element is present, its value MUST be a [String](#) [\[XMLSCHEMA2-3.2.1\]](#) that is a CLS-compliant identifier [\[UTR15\]](#).

Following is the parent element of the **MapColorRangeRule.DataElementName** element.

Parent elements
MapColorRangeRule

The following is the XML Schema definition of the **MapColorRangeRule.DataElementName** element.

```
<xsd:element name="DataElementName" type="xsd:string" minOccurs="0" />
```

2.224.3 MapColorRangeRule.DataElementOutput

Applies to RDL schema 2010/01 [\[MSFT-RDL201001\]](#)

The **MapColorRangeRule.DataElementOutput** element indicates whether the parent [MapColorRangeRule](#) element will appear in a data rendering. The **MapColorRangeRule.DataElementOutput** element is optional.

If this element is present, its value MUST be one of the following:

Output: Specifies that the item appears in the data rendering output.

NoOutput: Specifies that the item does not appear in the data rendering output.

If this element is not present, its value is interpreted as "Output".

Following is the parent element of the **MapColorRangeRule.DataElementOutput** element.

Parent elements
MapColorRangeRule

The following is the XML Schema definition of the **MapColorRangeRule.DataElementOutput** element.

```
<xsd:element name="DataElementOutput" minOccurs="0">
  <xsd:simpleType>
    <xsd:restriction base="xsd:string">
      <xsd:enumeration value="Output" />
      <xsd:enumeration value="NoOutput" />
    </xsd:restriction>
  </xsd:simpleType>
</xsd:element>
```

2.224.4 MapColorRangeRule.DataValue

Applies to RDL schema 2010/01 [\[MSFT-RDL201001\]](#)

The **MapColorRangeRule.DataValue** element specifies an expression to be evaluated on the scope of a [Map](#) element in a [MapPolygonLayer](#), a [MapPointLayer](#), or a [MapLineLayer](#). The **MapColorRangeRule.DataValue** element is optional.

If this element is present, the color range that is specified in the element is assigned to the map item based on this element. If the **MapColorRangeRule.DataValue** element is not present, each map item is assigned a distinct color from the color range specified.

Following is the parent element of the **MapColorRangeRule.DataValue** element.

Parent elements
MapColorRangeRule

The following is the XML Schema definition of the **MapColorRangeRule.DataValue** element.

```
<xsd:element name="DataValue" type="xsd:string" minOccurs="0" />
```

2.224.5 MapColorRangeRule.DistributionType

Applies to RDL schema 2010/01 [\[MSFT-RDL201001\]](#)

The **MapColorRangeRule.DistributionType** element specifies the distribution type for a [MapColorRangeRule](#) instance. The **MapColorRangeRule.DistributionType** element is optional. If the **MapColorRangeRule.DistributionType** element is present, its value MUST be a [String](#) [\[XMLSCHEMA2-3.2.1\]](#) or an expression that evaluates to a **String**.

The value of this element MUST be one of the following or MUST be an expression that evaluates to one of the following:

Optimal: The optimal distribution is applied.

EqualInterval: The equal-interval distribution is applied.

EqualDistribution: The equal distribution is applied.

Custom: The user-defined distribution is applied.

If this element is not present, its value is interpreted as "Optimal".

Following is the parent element of the **MapColorRangeRule.DistributionType** element.

Parent elements
MapColorRangeRule

The following is the XML Schema definition of the **MapColorRangeRule.DistributionType** element.

```
<xsd:element name="DistributionType" type="xsd:string" minOccurs="0" />
```

2.224.6 MapColorRangeRule.EndColor

Applies to RDL schema 2010/01 [\[MSFT-RDL201001\]](#)

The **MapColorRangeRule.EndColor** element specifies the end color for a [MapColorRangeRule](#) distribution. The **MapColorRangeRule.EndColor** element is optional. If this element is present, its value MUST be an [RdlColor](#) or an expression that evaluates to an **RdlColor**. If this element is not present, its value is interpreted as "Red".

Following is the parent element of the **MapColorRangeRule.EndColor** element.

Parent elements
MapColorRangeRule

The following is the XML Schema definition of the **MapColorRangeRule.EndColor** element.

```
<xsd:element name="EndColor" type="xsd:string" minOccurs="0" />
```

2.224.7 MapColorRangeRule.EndValue

Applies to RDL schema 2010/01 [\[MSFT-RDL201001\]](#)

The **MapColorRangeRule.EndValue** specifies the end value for a [MapColorRangeRule](#) distribution. The **MapColorRangeRule.EndValue** element is optional.

This element is ignored if the value of the [MapColorRangeRule.DistributionType](#) element is "Custom" or if the value of the [MapColorRangeRule.DataValue](#) element is not scalar. Otherwise, if the **MapColorRangeRule.EndValue** element is not present, its value MUST be automatically calculated.

Following is the parent element of the **MapColorRangeRule.EndValue** element.

Parent elements
MapColorRangeRule

The following is the XML Schema definition of the **MapColorRangeRule.EndValue** element.

```
<xsd:element name="EndValue" type="xsd:string" minOccurs="0" />
```

2.224.8 MapColorRangeRule.LegendName

Applies to RDL schema 2010/01 [\[MSFT-RDL201001\]](#)

The **MapColorRangeRule.LegendName** element specifies the name of the legend instance in which a rule distribution is displayed. The **MapColorRangeRule.LegendName** element is optional. If this element is present, its value MUST be a [String \[XMLSCHEMA2-3.2.1\]](#). If this element is not present, the rule distribution MUST NOT be displayed in any legend.

Following is the parent element of the **MapColorRangeRule.LegendName** element.

Parent elements
MapColorRangeRule

The following is the XML Schema definition of the **MapColorRangeRule.LegendName** element.

```
<xsd:element name="LegendName" type="xsd:string" minOccurs="0" />
```

2.224.9 MapColorRangeRule.LegendText

Applies to RDL schema 2010/01 [\[MSFT-RDL201001\]](#)

The **MapColorRangeRule.LegendText** element specifies the label to display for the map distribution in the legend instance that is specified by the [MapColorRangeRule.LegendName](#) element. The **MapColorRangeRule.LegendText** element is optional.

If this element is present, its value MUST be a [String \[XMLSCHEMA2-3.2.1\]](#) or an expression that evaluates to a **String**. If this element is not present, its value is interpreted as the start value of the bucket, followed by a hyphen (-), followed by the end value of the bucket.

Following is the parent element of the **MapColorRangeRule.LegendText** element.

Parent elements
MapColorRangeRule

The following is the XML Schema definition of the **MapColorRangeRule.LegendText** element.

```
<xsd:element name="LegendText" type="xsd:string" minOccurs="0" />
```

2.224.10 MapColorRangeRule.MapBuckets

Applies to RDL schema 2010/01 [\[MSFT-RDL201001\]](#)

The **MapColorRangeRule.MapBuckets** element specifies a custom set of [MapBucket](#) instances to be used for data distribution. The **MapColorRangeRule.MapBuckets** element is optional.

This element MUST be specified if the value of the [MapColorRangeRule.DistributionType](#) element is "Custom". Otherwise, the **MapColorRangeRule.MapBuckets** element is ignored. This element is of type [MapBuckets](#).

Following is the parent element of the **MapColorRangeRule.MapBuckets** element.

Parent elements
MapColorRangeRule

The following is the XML Schema definition of the **MapColorRangeRule.MapBuckets** element.

```
<xsd:element name="MapBuckets" type="MapBucketsType" minOccurs="0" />
```

2.224.11 MapColorRangeRule.MiddleColor

Applies to RDL schema 2010/01 [\[MSFT-RDL201001\]](#)

The **MapColorRangeRule.MiddleColor** element specifies the middle color for a [MapColorRangeRule](#) distribution. The **MapColorRangeRule.MiddleColor** element is optional. If this element is present, its value MUST be an [RdlColor](#) or an expression that evaluates to an **RdlColor**. If this element is not present, its value is interpreted as "Yellow".

Following is the parent element of the **MapColorRangeRule.MiddleColor** element.

Parent elements
MapColorRangeRule

The following is the XML Schema definition of the **MapColorRangeRule.MiddleColor** element.

```
<xsd:element name="MiddleColor" type="xsd:string" minOccurs="0" />
```

2.224.12 MapColorRangeRule.ShowInColorScale

Applies to RDL schema 2010/01 [\[MSFT-RDL201001\]](#)

The **MapColorRangeRule.ShowInColorScale** element specifies whether the colors assigned to map items are displayed in a [MapColorScale](#) instance. The **MapColorRangeRule.ShowInColorScale** element is optional. If this element is present, its value MUST be a [Boolean](#) [\[XMLSCHEMA2-3.2.2\]](#) or an expression that evaluates to a **Boolean**. If this element is not present, its value is interpreted as false.

Following is the parent element of the **MapColorRangeRule.ShowInColorScale** element.

Parent elements
MapColorRangeRule

The following is the XML Schema definition of the **MapColorRangeRule.ShowInColorScale** element.

```
<xsd:element name="ShowInColorScale" type="xsd:string" minOccurs="0" />
```

2.224.13 MapColorRangeRule.StartColor

Applies to RDL schema 2010/01 [\[MSFT-RDL201001\]](#)

The **MapColorRangeRule.StartColor** element specifies the start color for a [MapColorRangeRule](#) distribution. The **MapColorRangeRule.StartColor** element is optional. If this element is present, its value MUST be an [RdlColor](#) or an expression that evaluates to an **RdlColor**. If this element is not present, its value is interpreted as "Green".

Following is the parent element of the **MapColorRangeRule.StartColor** element.

Parent elements
MapColorRangeRule

The following is the XML Schema definition of the **MapColorRangeRule.StartColor** element.

```
<xsd:element name="StartColor" type="xsd:string" minOccurs="0" />
```

2.224.14 MapColorRangeRule.StartValue

Applies to RDL schema 2010/01 [\[MSFT-RDL201001\]](#)

The **MapColorRangeRule.StartValue** element specifies the start value for a [MapColorRangeRule](#) distribution. The **MapColorRangeRule.StartValue** element is optional.

The **MapColorRangeRule.StartValue** element is ignored if the value of the [MapColorPaletteRule.DistributionType](#) element is "Custom" or if the value of the [MapColorPaletteRule.DataValue](#) element is not scalar. Otherwise, if the **MapColorRangeRule.StartValue** element is not present, its value MUST be automatically calculated.

Following is the parent element of the **MapColorRangeRule.StartValue** element.

Parent elements
MapColorRangeRule

The following is the XML Schema definition of the **MapColorRangeRule.StartValue** element.

```
<xsd:element name="StartValue" type="xsd:string" minOccurs="0" />
```

2.225 MapCustomColorRule

Applies to RDL schema 2010/01 [\[MSFT-RDL201001\]](#)

The **MapCustomColorRule** element specifies a user-defined set of colors for the map items in a [MapPolygonLayer](#), a [MapPointLayer](#), or a [MapLineLayer](#) based on the value of the [MapColorPaletteRule.DataValue](#) element.

The following are the parent and child elements of the **MapCustomColorRule** element.

Parent elements
MapLineRules
MapPointRules
MapPolygonRules

Child elements
MapCustomColorRule.BucketCount
MapCustomColorRule.DataElementName
MapCustomColorRule.DataElementOutput
MapCustomColorRule.DataValue
MapCustomColorRule.DistributionType
MapCustomColorRule.EndValue
MapCustomColorRule.LegendName
MapCustomColorRule.LegendText
MapCustomColorRule.MapBuckets
MapCustomColorRule.MapCustomColors
MapCustomColorRule.ShowInColorScale
MapCustomColorRule.StartValue

The following is the XML Schema definition of the **MapCustomColorRule** element.

```
<xsd:complexType name="MapCustomColorRuleType">
  <xsd:choice maxOccurs="unbounded">
    <!--MapAppearanceRule Start-->
    <xsd:element name="DataValue" type="xsd:string" minOccurs="0" />
    <xsd:element name="DistributionType" type="xsd:string" minOccurs="0" />
    <xsd:element name="BucketCount" type="xsd:string" minOccurs="0" />
    <xsd:element name="StartValue" type="xsd:string" minOccurs="0" />
    <xsd:element name="EndValue" type="xsd:string" minOccurs="0" />
    <xsd:element name="MapBuckets" type="MapBucketsType" minOccurs="0" />
    <xsd:element name="LegendName" type="xsd:string" minOccurs="0" />
  </choice>
</complexType>
```

```

<xsd:element name="LegendText" type="xsd:string" minOccurs="0" />
<xsd:element name="DataElementName" type="xsd:string" minOccurs="0" />
<xsd:element name="DataElementOutput" minOccurs="0">
  <xsd:simpleType>
    <xsd:restriction base="xsd:string">
      <xsd:enumeration value="Output" />
      <xsd:enumeration value="NoOutput" />
    </xsd:restriction>
  </xsd:simpleType>
</xsd:element>
<!--MapAppearanceRule End-->
<!--MapColorRule Start-->
<xsd:element name="ShowInColorScale" type="xsd:string" minOccurs="0" />
<!--MapColorRule End-->
<xsd:element name="MapCustomColors" type="MapCustomColorsType"
minOccurs="1" />
  <xsd:any namespace="##other" processContents="skip" />
</xsd:choice>
<xsd:anyAttribute namespace="##other" processContents="skip" />
</xsd:complexType>

```

2.225.1 MapCustomColorRule.BucketCount

Applies to RDL schema 2010/01 [\[MSFT-RDL201001\]](#)

The **MapCustomColorRule.BucketCount** element specifies the number of buckets for a [MapCustomColorRule](#) distribution. The **MapCustomColorRule.BucketCount** element is optional.

If the **MapCustomColorRule.BucketCount** element is present, its value MUST be an [Integer \[XMLSCHEMA2-3.3.17\]](#) or an expression that evaluates to an **Integer**. If this element is not present, its value is interpreted as 5. This element is ignored if the value of the [MapCustomColorRule.DistributionType](#) element is "Custom" or if the value of the [MapCustomColorRule.DataValue](#) element is not scalar.

Following is the parent element of the **MapCustomColorRule.BucketCount** element.

Parent elements
MapCustomColorRule

The following is the XML Schema definition of the **MapCustomColorRule.BucketCount** element.

```

<xsd:element name="BucketCount" type="xsd:string" minOccurs="0" />

```

2.225.2 MapCustomColorRule.DataElementName

Applies to RDL schema 2010/01 [\[MSFT-RDL201001\]](#)

The **MapCustomColorRule.DataElementName** element specifies the name to use for the data element or attribute for the [MapCustomColorRule.DataValue](#) element. The **MapCustomColorRule.DataElementName** element is optional. If this element is present, its value MUST be a [String \[XMLSCHEMA2-3.2.1\]](#) that is a CLS-compliant identifier [\[UTR15\]](#).

Following is the parent element of the **MapCustomColorRule.DataElementName** element.

Parent elements
MapCustomColorRule

The following is the XML Schema definition of the **MapCustomColorRule.DataElementName** element.

```
<xsd:element name="DataElementName" type="xsd:string" minOccurs="0" />
```

2.225.3 MapCustomColorRule.DataElementOutput

Applies to RDL schema 2010/01 [\[MSFT-RDL201001\]](#)

The **MapCustomColorRule.DataElementOutput** element indicates whether the parent [MapCustomColorRule](#) element will appear in a data rendering. The **MapCustomColorRule.DataElementOutput** element is optional.

If this element is present, its value MUST be one of the following:

Output: Specifies that the item appears in the data rendering output.

NoOutput: Specifies that the item does not appear in the data rendering output.

If this element is not present, its value is interpreted as "Output".

Following is the parent element of the **MapCustomColorRule.DataElementOutput** element.

Parent elements
MapCustomColorRule

The following is the XML Schema definition of the **MapCustomColorRule.DataElementOutput** element.

```
<xsd:element name="DataElementOutput" minOccurs="0">
  <xsd:simpleType>
    <xsd:restriction base="xsd:string">
      <xsd:enumeration value="Output" />
      <xsd:enumeration value="NoOutput" />
    </xsd:restriction>
  </xsd:simpleType>
</xsd:element>
```

2.225.4 MapCustomColorRule.DataValue

Applies to RDL schema 2010/01 [\[MSFT-RDL201001\]](#)

The **MapCustomColorRule.DataValue** element specifies an expression to be evaluated on the scope of the [Map](#) element in a [MapPolygonLayer](#), a [MapPointLayer](#), or a [MapLineLayer](#). The **MapCustomColorRule.DataValue** element is optional.

If the **MapCustomColorRule.DataValue** element is present, the specified custom colors are assigned to the **Map** elements based on this element. If this element is not present, each **Map** element is assigned a distinct custom color.

Following is the parent element of the **MapCustomColorRule.DataValue** element.

Parent elements
MapCustomColorRule

The following is the XML Schema definition of the **MapCustomColorRule.DataValue** element.

```
<xsd:element name="DataValue" type="xsd:string" minOccurs="0" />
```

2.225.5 MapCustomColorRule.DistributionType

Applies to RDL schema 2010/01 [\[MSFT-RDL201001\]](#)

The **MapCustomColorRule.DistributionType** element specifies the distribution type for a [MapCustomColorRule](#) instance. The **MapCustomColorRule.DistributionType** element is optional. If this element is present, its value MUST be a [String \[XMLSCHEMA2-3.2.1\]](#) or an expression that evaluates to a **String**.

The value of this element MUST be one of the following or MUST be an expression that evaluates to one of the following:

Optimal: The optimal distribution is applied.

EqualInterval: The equal-interval distribution is applied.

EqualDistribution: The equal distribution is applied.

Custom: The user-defined distribution is applied.

If this element is not present, its value is interpreted as "Optimal".

Following is the parent element of the **MapCustomColorRule.DistributionType** element.

Parent elements
MapCustomColorRule

The following is the XML Schema definition of the **MapCustomColorRule.DistributionType** element.

```
<xsd:element name="DistributionType" type="xsd:string" minOccurs="0" />
```

2.225.6 MapCustomColorRule.EndValue

Applies to RDL schema 2010/01 [\[MSFT-RDL201001\]](#)

The **MapCustomColorRule.EndValue** element specifies the end value for a [MapCustomColorRule](#) distribution. The **MapCustomColorRule.EndValue** element is optional.

This element is ignored if the value of the [MapCustomColorRule.DistributionType](#) element is "Custom" or if the value of the [MapCustomColorRule.DataValue](#) element is not scalar. Otherwise, if the **MapCustomColorRule.EndValue** element is not present, its value MUST be automatically calculated.

Following is the parent element of the **MapCustomColorRule.EndValue** element.

Parent elements
MapCustomColorRule

The following is the XML Schema definition of the **MapCustomColorRule.EndValue** element.

```
<xsd:element name="EndValue" type="xsd:string" minOccurs="0" />
```

2.225.7 MapCustomColorRule.LegendName

Applies to RDL schema 2010/01 [\[MSFT-RDL201001\]](#)

The **MapCustomColorRule.LegendName** element specifies the name of the legend instance in which a rule distribution is displayed. The **MapCustomColorRule.LegendName** element is optional. If this element is present, its value MUST be a [String \[XMLSCHEMA2-3.2.1\]](#). If this element is not present, the rule distribution MUST NOT be displayed in any legend.

Following is the parent element of the **MapCustomColorRule.LegendName** element.

Parent elements
MapCustomColorRule

The following is the XML Schema definition of the **MapCustomColorRule.LegendName** element.

```
<xsd:element name="LegendName" type="xsd:string" minOccurs="0" />
```

2.225.8 MapCustomColorRule.LegendText

Applies to RDL schema 2010/01 [\[MSFT-RDL201001\]](#)

The **MapCustomColorRule.LegendText** element specifies the label to be displayed for the map distribution in the legend instance that is specified by the [MapCustomColorRule.LegendName](#) element. The **MapCustomColorRule.LegendText** element is optional.

If this element is present, its value MUST be a [String \[XMLSCHEMA2-3.2.1\]](#) or an expression that evaluates to a **String**. If this element is not present, its value is interpreted as the start value of the bucket, followed by a hyphen (-), followed by the end value of the bucket.

Following is the parent element of the **MapCustomColorRule.LegendText** element.

Parent elements
MapCustomColorRule

The following is the XML Schema definition of the **MapCustomColorRule.LegendText** element.

```
<xsd:element name="LegendText" type="xsd:string" minOccurs="0" />
```

2.225.9 MapCustomColorRule.MapBuckets

Applies to RDL schema 2010/01 [\[MSFT-RDL201001\]](#)

The **MapCustomColorRule.MapBuckets** element specifies a custom set of [MapBucket](#) instances to be used for data distribution. The **MapCustomColorRule.MapBuckets** element is optional.

This element MUST be specified if the value of the [MapCustomColorRule.DistributionType](#) element is "Custom." Otherwise, the value of the **MapCustomColorRule.MapBuckets** element is ignored. This element is of type [MapBuckets](#).

Following is the parent element of the **MapCustomColorRule.MapBuckets** element.

Parent elements
MapCustomColorRule

The following is the XML Schema definition of the **MapCustomColorRule.MapBuckets** element.

```
<xsd:element name="MapBuckets" type="MapBucketsType" minOccurs="0" />
```

2.225.10 MapCustomColorRule.MapCustomColors

Applies to RDL schema 2010/01 [\[MSFT-RDL201001\]](#)

The **MapCustomColorRule.MapCustomColors** element specifies a collection of colors to be used to colorize map spatial elements. This element MUST be specified. This element is of type [MapCustomColors](#).

Following is the parent element of the **MapCustomColorRule.MapCustomColors** element.

Parent elements
MapCustomColorRule

The following is the XML Schema definition of the **MapCustomColorRule.MapCustomColors** element.

```
<xsd:element name="MapCustomColors" type="MapCustomColorsType" minOccurs="1" />
```

2.225.11 MapCustomColorRule.ShowInColorScale

Applies to RDL schema 2010/01 [\[MSFT-RDL201001\]](#)

The **MapColorRangeRule.ShowInColorScale** element specifies whether the colors assigned to a map item will be displayed in the [MapColorScale](#) instance. The **MapColorRangeRule.ShowInColorScale** element is optional.

If this element is present, its value MUST be a [Boolean \[XMLSCHEMA2-3.2.2\]](#) or an expression that evaluates to a **Boolean**. If this element is not present, its value is interpreted as false.

Following is the parent element of the **MapColorRangeRule.ShowInColorScale** element.

Parent elements
MapCustomColorRule

The following is the XML Schema definition of the **MapColorRangeRule.ShowInColorScale** element.

```
<xsd:element name="ShowInColorScale" type="xsd:string" minOccurs="0" />
```

2.225.12 MapCustomColorRule.StartValue

Applies to RDL schema 2010/01 [\[MSFT-RDL201001\]](#)

The **MapCustomColorRule.StartValue** element specifies the start value for a [MapCustomColorRule](#) distribution. The **MapCustomColorRule.StartValue** element is optional.

This element is ignored if the value of the [MapColorPaletteRule.DistributionType](#) element is "Custom" or if the value of the [MapColorPaletteRule.DataValue](#) element is not scalar. Otherwise, if the **MapCustomColorRule.StartValue** element is not present, its value MUST be automatically calculated.

Following is the parent element of the **MapCustomColorRule.StartValue** element.

Parent elements
MapCustomColorRule

The following is the XML Schema definition of the **MapCustomColorRule.StartValue** element.

```
<xsd:element name="StartValue" type="xsd:string" minOccurs="0" />
```

2.226 MapCustomColors

Applies to RDL schema 2010/01 [\[MSFT-RDL201001\]](#)

The **MapCustomColors** element specifies a collection of **MapCustomColor** elements to be used to colorize map spatial elements. The **MapCustomColors** element MUST contain at least one **MapCustomColor** element.

The following are the parent and child elements of the **MapCustomColors** element.

Parent elements
MapCustomColorRule

Child elements
MapCustomColors.MapCustomColor

The following is the XML Schema definition of the **MapCustomColors** element.

```

<xsd:complexType name="MapCustomColorsType">
  <xsd:sequence>
    <xsd:element name="MapCustomColor" type="xsd:string" minOccurs="1"
maxOccurs="unbounded" />
  </xsd:sequence>
  <xsd:anyAttribute namespace="##other" processContents="skip" />
</xsd:complexType>

```

2.226.1 MapCustomColors.MapCustomColor

Applies to RDL schema 2010/01 [\[MSFT-RDL201001\]](#)

The **MapCustomColors.MapCustomColor** element specifies a collection of **MapCustomColor** elements to be used to colorize map spatial elements. The **MapCustomColors.MapCustomColor** element MUST be specified. The value of this element MUST be an [RdlColor](#) or an expression that evaluates to an **RdlColor**.

Following is the parent element of the **MapCustomColors.MapCustomColor** element.

Parent elements
MapCustomColors

The following is the XML Schema definition of the **MapCustomColors.MapCustomColor** element.

```

<xsd:element name="MapCustomColor" type="xsd:string" minOccurs="1"
maxOccurs="unbounded" />

```

2.227 MapSizeRule

Applies to RDL schema 2010/01 [\[MSFT-RDL201001\]](#)

The **MapSizeRule** element specifies a size range to use for sizing map items in a [MapPointLayer](#) or a [MapLineLayer](#). This size range is based on the value of the [MapSizeRule.DataValue](#) element.

The following are the parent and child elements of the **MapSizeRule** element.

Parent elements
MapLineRules
MapPointRules

Child elements
MapSizeRule.BucketCount
MapSizeRule.DataElementName
MapSizeRule.DataElementOutput
MapSizeRule.DataValue

Child elements
MapSizeRule.DistributionType
MapSizeRule.EndSize
MapSizeRule.EndValue
MapSizeRule.LegendName
MapSizeRule.LegendText
MapSizeRule.MapBuckets
MapSizeRule.StartSize
MapSizeRule.StartValue

The following is the XML Schema definition of the **MapSizeRule** element.

```
<xsd:complexType name="MapSizeRuleType">
  <xsd:choice maxOccurs="unbounded">
    <!--MapAppearanceRule Start-->
    <xsd:element name="DataValue" type="xsd:string" minOccurs="0" />
    <xsd:element name="DistributionType" type="xsd:string" minOccurs="0" />
    <xsd:element name="BucketCount" type="xsd:string" minOccurs="0" />
    <xsd:element name="StartValue" type="xsd:string" minOccurs="0" />
    <xsd:element name="EndValue" type="xsd:string" minOccurs="0" />
    <xsd:element name="MapBuckets" type="MapBucketsType" minOccurs="0" />
    <xsd:element name="LegendName" type="xsd:string" minOccurs="0" />
    <xsd:element name="LegendText" type="xsd:string" minOccurs="0" />
    <xsd:element name="DataElementName" type="xsd:string" minOccurs="0" />
    <xsd:element name="DataElementOutput" minOccurs="0">
      <xsd:simpleType>
        <xsd:restriction base="xsd:string">
          <xsd:enumeration value="Output" />
          <xsd:enumeration value="NoOutput" />
        </xsd:restriction>
      </xsd:simpleType>
    </xsd:element>
    <!--MapAppearanceRule End-->
    <xsd:element name="StartSize" type="xsd:string" minOccurs="1" />
    <xsd:element name="EndSize" type="xsd:string" minOccurs="1" />
    <xsd:any namespace="##other" processContents="skip" />
  </xsd:choice>
  <xsd:anyAttribute namespace="##other" processContents="skip" />
</xsd:complexType>
```

2.227.1 MapSizeRule.BucketCount

Applies to RDL schema 2010/01 [\[MSFT-RDL201001\]](#)

The **MapSizeRule.BucketCount** element specifies the number of buckets for a [MapSizeRule](#). The **MapSizeRule.BucketCount** element is optional.

If this element is present, its value MUST be an [Integer \[XMLSCHEMA2-3.3.17\]](#) or an expression that evaluates to an **Integer**. If this element is not present, its value is interpreted as 5. This

element is ignored if the value of the [MapSizeRule.DistributionType](#) element is "Custom" or if the value of the [MapSizeRule.DataValue](#) element is not scalar.

Following is the parent element of the **MapSizeRule.BucketCount** element.

Parent elements
MapSizeRule

The following is the XML Schema definition of the **MapSizeRule.BucketCount** element.

```
<xsd:element name="BucketCount" type="xsd:string" minOccurs="0" />
```

2.227.2 MapSizeRule.DataElementName

Applies to RDL schema 2010/01 [\[MSFT-RDL201001\]](#)

The **MapSizeRule.DataElementName** element specifies the name to use for the data element or attribute of the [MapSizeRule.DataValue](#) element. The **MapSizeRule.DataElementName** element is optional. If this element is present, its value MUST be a [String \[XMLSCHEMA2-3.2.1\]](#) that is a CLS-compliant identifier [\[UTR15\]](#).

Following is the parent element of the **MapSizeRule.DataElementName** element.

Parent elements
MapSizeRule

The following is the XML Schema definition of the **MapSizeRule.DataElementName** element.

```
<xsd:element name="DataElementName" type="xsd:string" minOccurs="0" />
```

2.227.3 MapSizeRule.DataElementOutput

Applies to RDL schema 2010/01 [\[MSFT-RDL201001\]](#)

The **MapSizeRule.DataElementOutput** element specifies whether the parent [MapSizeRule](#) element will appear in a data rendering. The **MapSizeRule.DataElementOutput** is optional.

If this element is present, its value MUST be one of the following:

Output: Specifies that the item appears in the data rendering output.

NoOutput: Specifies that the item does not appear in the data rendering output.

If this element is not present, its value is interpreted as "Output".

Following is the parent element of the **MapSizeRule.DataElementOutput** element.

Parent elements
MapSizeRule

The following is the XML Schema definition of the **MapSizeRule.DataElementOutput** element.

```
<xsd:element name="DataElementOutput" minOccurs="0">
  <xsd:simpleType>
    <xsd:restriction base="xsd:string">
      <xsd:enumeration value="Output" />
      <xsd:enumeration value="NoOutput" />
    </xsd:restriction>
  </xsd:simpleType>
</xsd:element>
```

2.227.4 MapSizeRule.DataValue

Applies to RDL schema 2010/01 [[MSFT-RDL201001](#)]

The **MapSizeRule.DataValue** element specifies an expression to be evaluated on the scope of the map item in a [MapPolygonLayer](#), a [MapPointLayer](#), or a [MapLineLayer](#). The **MapSizeRule.DataValue** element is optional.

The specified size range is assigned to the map items based on this element. If the **MapSizeRule.DataValue** element is not specified, each map item is assigned a distinct size in the size range.

Following is the parent element of the **MapSizeRule.DataValue** element.

Parent elements
MapSizeRule

The following is the XML Schema definition of the **MapSizeRule.DataValue** element.

```
<xsd:element name="DataValue" type="xsd:string" minOccurs="0" />
```

2.227.5 MapSizeRule.DistributionType

Applies to RDL schema 2010/01 [[MSFT-RDL201001](#)]

The **MapSizeRule.DistributionType** element specifies the distribution type for a [MapSizeRule](#) instance. The **MapSizeRule.DistributionType** element is optional. If this element is present, its value MUST be a [String \[XMLSCHEMA2-3.2.1\]](#) or an expression that evaluates to a **String**.

The value of this element MUST be one of the following or MUST be an expression that evaluates to one of the following:

Optimal: The optimal distribution is applied.

EqualInterval: The equal-interval distribution is applied.

EqualDistribution: The equal distribution is applied.

Custom: The user-defined distribution is applied.

If this element is not present, its value is interpreted as "Optimal".

Following is the parent element of the **MapSizeRule.DistributionType** element.

Parent elements
MapSizeRule

The following is the XML Schema definition of the **MapSizeRule.DistributionType** element.

```
<xsd:element name="DistributionType" type="xsd:string" minOccurs="0" />
```

2.227.6 MapSizeRule.EndSize

Applies to RDL schema 2010/01 [\[MSFT-RDL201001\]](#)

The **MapSizeRule.EndSize** element specifies the end size of the size range to be applied to map points or map lines. This end size is based on the value of the [MapSizeRule.DataValue](#) element.

Following is the parent element of the **MapSizeRule.EndSize** element.

Parent elements
MapSizeRule

The following is the XML Schema definition of the **MapSizeRule.EndSize** element.

```
<xsd:element name="EndSize" type="xsd:string" minOccurs="1" />
```

2.227.7 MapSizeRule.EndValue

Applies to RDL schema 2010/01 [\[MSFT-RDL201001\]](#)

The **MapSizeRule.EndValue** element specifies the end value for a [MapSizeRule](#) distribution. The **MapSizeRule.EndValue** element is optional.

This element is ignored if the value of the [MapSizeRule.DistributionType](#) element is "Custom" or if the value of the [MapSizeRule.DataValue](#) element is not scalar. Otherwise, if the **MapSizeRule.EndValue** element is not specified, its value MUST be automatically calculated.

Following is the parent element of the **MapSizeRule.EndValue** element.

Parent elements
MapSizeRule

The following is the XML Schema definition of the **MapSizeRule.EndValue** element.

```
<xsd:element name="EndValue" type="xsd:string" minOccurs="0" />
```

2.227.8 MapSizeRule.LegendName

Applies to RDL schema 2010/01 [\[MSFT-RDL201001\]](#)

The **MapSizeRule.LegendName** element specifies the name of the legend instance in which the rule distribution is displayed. The **MapSizeRule.LegendName** element is optional. If this element

is present, its value MUST be a [String \[XMLSCHEMA2-3.2.1\]](#). If this element is not present, the rule distribution MUST NOT be displayed in any legend.

Following is the parent element of the **MapSizeRule.LegendName** element.

Parent elements
MapSizeRule

The following is the XML Schema definition of the **MapSizeRule.LegendName** element.

```
<xsd:element name="LegendName" type="xsd:string" minOccurs="0" />
```

2.227.9 MapSizeRule.LegendText

Applies to RDL schema 2010/01 [\[MSFT-RDL201001\]](#)

The **MapSizeRule.LegendText** element specifies the label to display for the map distribution in the legend instance that is specified by [MapSizeRule.LegendName](#). The **MapSizeRule.LegendText** element is optional.

If this element is present, its value MUST be a [String \[XMLSCHEMA2-3.2.1\]](#) or an expression that evaluates to a **String**. If this element is not present, its value is interpreted as the start value of the bucket, followed by a hyphen (-), followed by the end value of the bucket.

Following is the parent element of the **MapSizeRule.LegendText** element.

Parent elements
MapSizeRule

The following is the XML Schema definition of the **MapSizeRule.LegendText** element.

```
<xsd:element name="LegendText" type="xsd:string" minOccurs="0" />
```

2.227.10 MapSizeRule.MapBuckets

Applies to RDL schema 2010/01 [\[MSFT-RDL201001\]](#)

The **MapSizeRule.MapBuckets** element specifies a custom set of [MapBucket](#) instances to be used for data distribution. This element is optional.

This element MUST be specified if the value of the [MapSizeRule.DistributionType](#) element is "Custom". Otherwise, the value of the **MapSizeRule.MapBuckets** element is ignored. This element is of type [MapBuckets](#).

Following is the parent element of the **MapSizeRule.MapBuckets** element.

Parent elements
MapSizeRule

The following is the XML Schema definition of the **MapSizeRule.MapBuckets** element.

```
<xsd:element name="MapBuckets" type="MapBucketsType" minOccurs="0" />
```

2.227.11 MapSizeRule.StartSize

Applies to RDL schema 2010/01 [\[MSFT-RDL201001\]](#)

The **MapSizeRule.StartSize** element specifies the start size for the size range to be applied to map points or map lines based on the value of the [MapSizeRule.DataValue](#) element.

Following is the parent element of the **MapSizeRule.StartSize** element.

Parent elements
MapSizeRule

The following is the XML Schema definition of the **MapSizeRule.StartSize** element.

```
<xsd:element name="StartSize" type="xsd:string" minOccurs="1" />
```

2.227.12 MapSizeRule.StartValue

Applies to RDL schema 2010/01 [\[MSFT-RDL201001\]](#)

The **MapSizeRule.StartValue** element specifies the start value for a [MapSizeRule](#) distribution. The **MapSizeRule.StartValue** element is optional.

This element is ignored if the value of the [MapColorPaletteRule.DistributionType](#) element is "Custom" or if the value of the [MapColorPaletteRule.DataValue](#) element is not scalar. Otherwise, if the **MapSizeRule.StartValue** element is not specified, its value MUST be automatically calculated.

Following is the parent element of the **MapSizeRule.StartValue** element.

Parent elements
MapSizeRule

The following is the XML Schema definition of the **MapSizeRule.StartValue** element.

```
<xsd:element name="StartValue" type="xsd:string" minOccurs="0" />
```

2.228 MapLines

Applies to RDL schema 2010/01 [\[MSFT-RDL201001\]](#)

The **MapLines** element specifies an ordered list of [MapLine](#) elements in a map line layer. The **MapLines** element MUST contain at least one **MapLine** element.

The following are the parent and child elements of the **MapLines** element.

Parent elements
MapLineLayer

Child elements
MapLines.MapLine

The following is the XML Schema definition of the **MapLines** element.

```
<xsd:complexType name="MapLinesType">
  <xsd:sequence>
    <xsd:element name="MapLine" type="MapLineType" minOccurs="1"
maxOccurs="unbounded" />
  </xsd:sequence>
  <xsd:anyAttribute namespace="##other" processContents="skip" />
</xsd:complexType>
```

2.228.1 MapLines.MapLine

Applies to RDL schema 2010/01 [\[MSFT-RDL201001\]](#)

The **MapLines.MapLine** element specifies a line-based spatial element (for example, a street, a river, or a path) to embed in a [MapLineLayer](#). The **MapLines.MapLine** element MUST be specified at least once. This element is of type [MapLine](#).

Following is the parent element of the **MapLines.MapLine** element.

Parent elements
MapLines

The following is the XML Schema definition of the **MapLines.MapLine** element.

```
<xsd:element name="MapLine" type="MapLineType" minOccurs="1"
maxOccurs="unbounded" />
```

2.229 MapLine

Applies to RDL schema 2010/01 [\[MSFT-RDL201001\]](#)

The **MapLine** element specifies a line-based spatial element (for example, a street, a river, or a path) to embed in a [MapLineLayer](#).

The following are the parent and child elements of the **MapLine** element.

Parent elements
MapLines

Child elements
MapLine.MapFields

Child elements
MapLine.MapLineTemplate
MapLine.UseCustomLineTemplate
MapLine.VectorData

The following is the XML Schema definition of the **MapLine** element.

```
<xsd:complexType name="MapLineType">
  <xsd:choice maxOccurs="unbounded">
    <!--MapSpatialElement Start-->
    <xsd:element name="VectorData" type="xsd:string" minOccurs="1" />
    <xsd:element name="MapFields" type="MapFieldsType" minOccurs="0" />
    <!--MapSpatialElement End-->
    <xsd:element name="UseCustomLineTemplate" type="xsd:string" minOccurs="0" />
    <xsd:element name="MapLineTemplate" type="MapLineTemplateType"
minOccurs="0" />
    <xsd:any namespace="##other" processContents="skip" />
  </xsd:choice>
  <xsd:anyAttribute namespace="##other" processContents="skip" />
</xsd:complexType>
```

2.229.1 MapLine.MapFields

Applies to RDL schema 2010/01 [\[MSFT-RDL201001\]](#)

The **MapLine.MapFields** element specifies a collection of [MapField](#) elements to associate with a map line. The **MapLine.MapFields** element is optional. This element is of type [MapFields](#).

Following is the parent element of the **MapLine.MapFields** element.

Parent elements
MapLine

The following is the XML Schema definition of the **MapLine.MapFields** element.

```
<xsd:element name="MapFields" type="MapFieldsType" minOccurs="0" />
```

2.229.2 MapLine.MapLineTemplate

Applies to RDL schema 2010/01 [\[MSFT-RDL201001\]](#)

The **MapLine.MapLineTemplate** element specifies a custom template to be applied to a map line. This element is optional.

This element is ignored if the value of the [MapLine.UseCustomLineTemplate](#) element is false. The **MapLine.MapLineTemplate** element MUST be specified if the value of the **MapLine.UseCustomLineTemplate** element is true. This element is of type [MapLineTemplate](#).

Following is the parent element of the **MapLine.MapLineTemplate** element.

Parent elements
MapLine

The following is the XML Schema definition of the **MapLine.MapLineTemplate** element.

```
<xsd:element name="MapLineTemplate" type="MapLineTemplateType" minOccurs="0" />
```

2.229.3 MapLine.UseCustomLineTemplate

Applies to RDL schema 2010/01 [\[MSFT-RDL201001\]](#)

The **MapLine.UseCustomLineTemplate** element specifies whether a [MapLine.MapLineTemplate](#) element will be applied to the parent map line. The **MapLine.UseCustomLineTemplate** element is optional.

If this element is present, its value MUST be a [Boolean \[XMLSCHEMA2-3.2.2\]](#) or an expression that evaluates to a **Boolean**. If this element is not present, its value is interpreted as false.

Following is the parent element of the **MapLine.UseCustomLineTemplate** element.

Parent elements
MapLine

The following is the XML Schema definition of the **MapLine.UseCustomLineTemplate** element.

```
<xsd:element name="UseCustomLineTemplate" type="xsd:string" minOccurs="0" />
```

2.229.4 MapLine.VectorData

Applies to RDL schema 2010/01 [\[MSFT-RDL201001\]](#)

The **MapLine.VectorData** element specifies the vector data for a map line. The **MapLine.VectorData** element MUST be specified. The value of this element MUST be a Base-64 encoded string of **Well-Known Binary [ISO 19125]** format.

Following is the parent element of the **MapLine.VectorData** element.

Parent elements
MapLine

The following is the XML Schema definition of the **MapLine.VectorData** element.

```
<xsd:element name="VectorData" type="xsd:string" minOccurs="1" />
```

2.230 MapFields

Applies to RDL schema 2010/01 [\[MSFT-RDL201001\]](#)

The **MapFields** element specifies a collection of [MapField](#) elements. The **MapFields** element MUST contain at least one **MapField** element.

The following are the parent elements and child element of the **MapFields** element.

Parent elements
MapLine
MapPoint
MapPolygon

Child elements
MapFields.MapField

The following is the XML Schema definition of the **MapFields** element.

```
<xsd:complexType name="MapFieldsType">
  <xsd:sequence>
    <xsd:element name="MapField" type="MapFieldType" minOccurs="1"
      maxOccurs="unbounded" />
  </xsd:sequence>
  <xsd:anyAttribute namespace="##other" processContents="skip" />
</xsd:complexType>
```

2.230.1 MapFields.MapField

Applies to RDL schema 2010/01 [\[MSFT-RDL201001\]](#)

The **MapFields.MapField** element specifies a name and a value to be associated with a [MapPolygon](#), a [MapPoint](#), or a [MapLine](#). This element MUST be specified. This element is of type [MapField](#).

Following is the parent element of the **MapFields.MapField** element.

Parent elements
MapFields

The following is the XML Schema definition of the **MapFields.MapField** element.

```
<xsd:element name="MapField" type="MapFieldType" minOccurs="1"
  maxOccurs="unbounded" />
```

2.231 MapField

Applies to RDL schema 2010/01 [\[MSFT-RDL201001\]](#)

The **MapField** element specifies a name and a value to be associated with a [MapPolygon](#), a [MapPoint](#), or a [MapLine](#).

The following are the parent and child elements of the **MapField** element.

Parent elements
MapFields

Child elements
MapField.Name
MapField.Value

The following is the XML Schema definition of the **MapField** element.

```
<xsd:complexType name="MapFieldType">
  <xsd:choice maxOccurs="unbounded">
    <xsd:element name="Name" type="xsd:string" minOccurs="1" />
    <xsd:element name="Value" type="xsd:string" minOccurs="1" />
    <xsd:any namespace="##other" processContents="skip" />
  </xsd:choice>
  <xsd:anyAttribute namespace="##other" processContents="skip" />
</xsd:complexType>
```

2.231.1 MapField.Name

Applies to RDL schema 2010/01 [\[MSFT-RDL201001\]](#)

The **MapField.Name** element specifies the name of a [MapField](#). The **MapField.Name** element MUST be specified, and its value MUST be a [String \[XMLSCHEMA2-3.2.1\]](#).

Following is the parent element of the **MapField.Name** element.

Parent elements
MapField

The following is the XML Schema definition of the **MapField.Name** element.

```
<xsd:element name="Name" type="xsd:string" minOccurs="1" />
```

2.231.2 MapField.Value

Applies to RDL schema 2010/01 [\[MSFT-RDL201001\]](#)

The **MapField.Value** element specifies the value for a [MapField](#). The **MapField.Value** element MUST be specified, and its value MUST be a [String \[XMLSCHEMA2-3.2.1\]](#).

Following is the parent element of the **MapField.Value** element.

Parent elements
MapField

The following is the XML Schema definition of the **MapField.Value** element.

```
<xsd:element name="Value" type="xsd:string" minOccurs="1" />
```

2.232 MapLineTemplate

Applies to RDL schema 2010/01 [\[MSFT-RDL201001\]](#)

The **MapLineTemplate** element specifies a template to be applied to map lines in a map line layer.

The following are the parent and child elements of the **MapLineTemplate** element.

Parent elements
MapLine
MapLineLayer

Child elements
MapLineTemplate.ActionInfo
MapLineTemplate.DataElementLabel
MapLineTemplate.DataElementName
MapLineTemplate.DataElementOutput
MapLineTemplate.Hidden
MapLineTemplate.Label
MapLineTemplate.LabelPlacement
MapLineTemplate.OffsetX
MapLineTemplate.OffsetY
MapLineTemplate.Style
MapLineTemplate.ToolTip
MapLineTemplate.Width

The following is the XML Schema definition of the **MapLineTemplate** element.

```

<xsd:complexType name="MapLineTemplateType">
  <xsd:choice maxOccurs="unbounded">
    <!--MapSpatialElementTemplateType Start-->
    <xsd:element name="Hidden" type="xsd:string" minOccurs="0" />
    <xsd:element name="OffsetX" type="xsd:string" minOccurs="0" />
    <xsd:element name="OffsetY" type="xsd:string" minOccurs="0" />
    <xsd:element name="Style" type="StyleType" minOccurs="0" />
    <xsd:element name="Label" type="xsd:string" minOccurs="0" />
    <xsd:element name="ToolTip" type="xsd:string" minOccurs="0" />
    <xsd:element name="ActionInfo" type="ActionInfoType" minOccurs="0" />
    <xsd:element name="DataElementName" type="xsd:string" minOccurs="0" />
    <xsd:element name="DataElementOutput" minOccurs="0">
      <xsd:simpleType>
        <xsd:restriction base="xsd:string">
          <xsd:enumeration value="Output" />
          <xsd:enumeration value="NoOutput" />
        </xsd:restriction>
      </xsd:simpleType>
    </xsd:element>
    <xsd:element name="DataElementLabel" type="xsd:string" minOccurs="0" />
    <!--MapSpatialElementTemplateType End-->
    <xsd:element name="Width" type="xsd:string" minOccurs="0" />
    <xsd:element name="LabelPlacement" type="xsd:string" minOccurs="0" />
    <xsd:any namespace="##other" processContents="skip" />
  </xsd:choice>
  <xsd:anyAttribute namespace="##other" processContents="skip" />
</xsd:complexType>

```

2.232.1 MapLineTemplate.ActionInfo

Applies to RDL schema 2010/01 [\[MSFT-RDL201001\]](#)

The **MapLineTemplate.ActionInfo** element specifies a collection of actions to be assigned to map lines in the parent layer. The **MapLineTemplate.ActionInfo** element is optional. This element is of type [ActionInfo](#).

Following is the parent element of the **MapLineTemplate.ActionInfo** element.

Parent elements
MapLineTemplate

The following is the XML Schema definition of the **MapLineTemplate.ActionInfo** element.

```

<xsd:element name="ActionInfo" type="ActionInfoType" minOccurs="0" />

```

2.232.2 MapLineTemplate.DataElementLabel

Applies to RDL schema 2010/01 [\[MSFT-RDL201001\]](#)

The **MapLineTemplate.DataElementLabel** element specifies the label for the [MapLineTemplate](#) to use for a data element or attribute. This element is optional. If this element is present, its value MUST be a [String \[XMLSCHEMA2-3.2.1\]](#) or an expression that evaluates to a **String**. If this element is not present, its value is interpreted as the value of the [MapLineTemplate.Label](#) property.

Following is the parent element of the **MapLineTemplate.DataElementLabel** element.

Parent elements
MapLineTemplate

The following is the XML Schema definition of the **MapLineTemplate.DataElementLabel** element.

```
<xsd:element name="DataElementLabel" type="xsd:string" minOccurs="0" />
```

2.232.3 MapLineTemplate.DataElementName

Applies to RDL schema 2010/01 [\[MSFT-RDL201001\]](#)

The **MapLineLayer.DataElementName** element specifies the name for the [MapLineTemplate](#) to use for a data element or attribute. This element is optional. If this element is present, its value MUST be a [String \[XMLSCHEMA2-3.2.1\]](#) that is a CLS-compliant identifier [\[UTR15\]](#). If this element is not present, its value is interpreted as "MapDataRow".

Following is the parent element of the **MapLineLayer.DataElementName** element.

Parent elements
MapLineTemplate

The following is the XML Schema definition of the **MapLineLayer.DataElementName** element.

```
<xsd:element name="DataElementName" type="xsd:string" minOccurs="0" />
```

2.232.4 MapLineTemplate.DataElementOutput

Applies to RDL schema 2010/01 [\[MSFT-RDL201001\]](#)

The **MapLineTemplate.DataElementOutput** element specifies whether a [MapLineTemplate](#) element will appear in a data rendering. The **MapLineTemplate.DataElementOutput** element is optional. If this element is present, its value MUST be one of the following:

Output: Specifies that the item appears in the data rendering output.

NoOutput: Specifies that the item does not appear in the data rendering output.

If this element is not present, its value is interpreted as "Output".

Following is the parent element of the **MapLineTemplate.DataElementOutput** element.

Parent elements
MapLineTemplate

The following is the XML Schema definition of the **MapLineTemplate.DataElementOutput** element.

```

    <xsd:element name="DataElementOutput" minOccurs="0">
  <xsd:simpleType>
    <xsd:restriction base="xsd:string">
      <xsd:enumeration value="Output" />
      <xsd:enumeration value="NoOutput" />
    </xsd:restriction>
  </xsd:simpleType>
</xsd:element>

```

2.232.5 MapLineTemplate.Hidden

Applies to RDL schema 2010/01 [\[MSFT-RDL201001\]](#)

The **MapLineTemplate.Hidden** element specifies whether map lines to which this [MapLineTemplate](#) is applied are hidden. This element is optional. If this element is present, its value MUST be a [Boolean \[XMLSCHEMA2-3.2.2\]](#) or an expression that evaluates to a **Boolean**. If this element is not present, its value is interpreted as false.

Following is the parent element of the **MapLineTemplate.Hidden** element.

Parent elements
MapLineTemplate

The following is the XML Schema definition of the **MapLineTemplate.Hidden** element.

```
<xsd:element name="Hidden" type="xsd:string" minOccurs="0" />
```

2.232.6 MapLineTemplate.Label

Applies to RDL schema 2010/01 [\[MSFT-RDL201001\]](#)

The **MapLineTemplate.Label** element specifies the label text for the map lines to which this [MapLineTemplate](#) is applied. This element is optional. If this element is present, its value MUST be a [String \[XMLSCHEMA2-3.2.1\]](#) or an expression that evaluates to a **String**. If this element is not present, its value is interpreted as an empty string.

Following is the parent element of the **MapLineTemplate.Label** element.

Parent elements
MapLineTemplate

The following is the XML Schema definition of the **MapLineTemplate.Label** element.

```
<xsd:element name="Label" type="xsd:string" minOccurs="0" />
```

2.232.7 MapLineTemplate.LabelPlacement

Applies to RDL schema 2010/01 [\[MSFT-RDL201001\]](#)

The **MapLineTemplate.LabelPlacement** element specifies the label placement for a [MapLineLayer](#). This element is optional. If this element is present, its value MUST be a [String \[XMLSCHEMA2-3.2.1\]](#) or an expression that evaluates to a **String**.

The value of this element MUST be one of the following or MUST be an expression that evaluates to one of the following:

Above: Specifies that the label is above the [MapLine](#).

Center: Specifies that the label is centered on the map line.

Below: Specifies that the label is below the map line.

If this element is not present, its value is interpreted as "Above".

Following is the parent element of the **MapLineTemplate.LabelPlacement** element.

Parent elements
MapLineTemplate

The following is the XML Schema definition of the **MapLineTemplate.LabelPlacement** element.

```
<xsd:element name="LabelPlacement" type="xsd:string" minOccurs="0" />
```

2.232.8 MapLineTemplate.OffsetX

Applies to RDL schema 2010/01 [\[MSFT-RDL201001\]](#)

The **MapLineTemplate.OffsetX** element specifies the X offset in **map coordinates** for map lines to which this [MapLineTemplate](#) is applied. This element is optional. If this element is present, its value MUST be a [Float \[XMLSCHEMA2-3.2.4\]](#) or an expression that evaluates to a **Float**. If this element is not present, its value is interpreted as 0.

Following is the parent element of the **MapLineTemplate.OffsetX** element.

Parent elements
MapLineTemplate

The following is the XML Schema definition of the **MapLineTemplate.OffsetX** element.

```
<xsd:element name="OffsetX" type="xsd:string" minOccurs="0" />
```

2.232.9 MapLineTemplate.OffsetY

Applies to RDL schema 2010/01 [\[MSFT-RDL201001\]](#)

The **MapLineTemplate.OffsetY** element specifies the Y offset in map coordinates for map lines to which this [MapLineTemplate](#) is applied. This element is optional. If this element is present, its value MUST be a [Float \[XMLSCHEMA2-3.2.4\]](#) or an expression that evaluates to a **Float**. If this element is not present, its value is interpreted as 0.

Following is the parent element of the **MapLineTemplate.OffsetY** element.

Parent elements
MapLineTemplate

The following is the XML Schema definition of the **MapLineTemplate.OffsetY** element.

```
<xsd:element name="OffsetY" type="xsd:string" minOccurs="0" />
```

2.232.10 MapLineTemplate.Style

Applies to RDL schema 2010/01 [\[MSFT-RDL201001\]](#)

The **MapLineTemplate.Style** element specifies style information for map lines to which this [MapLineTemplate](#) is applied. This element is optional. This element is of type [Style](#).

Following is the parent element of the **MapLineTemplate.Style** element.

Parent elements
MapLineTemplate

The following is the XML Schema definition of the **MapLineTemplate.Style** element.

```
<xsd:element name="Style" type="StyleType" minOccurs="0" />
```

2.232.11 MapLineTemplate.ToolTip

Applies to RDL schema 2010/01 [\[MSFT-RDL201001\]](#)

The **MapLineTemplate.ToolTip** element specifies the tool tip text for map lines to which this [MapLineTemplate](#) is applied. This element is optional. If this element is present, its value MUST be a [String \[XMLSCHEMA2-3.2.1\]](#) or an expression that evaluates to a **String**. If this element is not present, its value is interpreted as an empty string.

Following is the parent element of the **MapLineTemplate.ToolTip** element.

Parent elements
MapLineTemplate

The following is the XML Schema definition of the **MapLineTemplate.ToolTip** element.

```
<xsd:element name="ToolTip" type="xsd:string" minOccurs="0" />
```

2.232.12 MapLineTemplate.Width

Applies to RDL schema 2010/01 [\[MSFT-RDL201001\]](#)

The **MapLineTemplate.Width** element specifies the width of the map lines to which this [MapLineTemplate](#) is applied. This element is optional. If this element is present, its value MUST be an [RdlSize](#) or an expression that evaluates to an **RdlSize**, and its value MUST NOT be negative. If this element is not present, its value is interpreted as 3.75pt.

Following is the parent element of the **MapLineTemplate.Width** element.

Parent elements
MapLineTemplate

The following is the XML Schema definition of the **MapLineTemplate.Width** element.

```
<xsd:element name="Width" type="xsd:string" minOccurs="0" />
```

2.233 MapShapefile

Applies to RDL schema 2010/01 [\[MSFT-RDL201001\]](#)

The **MapShapefile** element specifies a file-based source for spatial data and optional non-spatial data.

The following are the parent elements and child elements of the **MapShapefile** element.

Parent elements
MapLineLayer
MapPointLayer
MapPolygonLayer

Child elements
MapShapefile.MapFieldNames
MapShapefile.Source

The following is the XML Schema definition of the **MapShapefile** element.

```
<xsd:complexType name="MapShapefileType">  
  <xsd:choice maxOccurs="unbounded">  
    <xsd:element name="Source" type="xsd:string" minOccurs="1" />  
  </xsd:choice>  
</xsd:complexType>
```

```

    <xsd:element name="MapFieldNames" type="MapFieldNamesType" minOccurs="0" />
    <xsd:any namespace="##other" processContents="skip" />
  </xsd:choice>
  <xsd:anyAttribute namespace="##other" processContents="skip" />
</xsd:complexType>

```

2.233.1 MapShapefile.MapFieldNames

Applies to RDL schema 2010/01 [\[MSFT-RDL201001\]](#)

The **MapShapefile.MapFieldNames** element specifies a collection of non-spatial data fields to be imported from the shapefile. This element is optional. This element is of type [MapFieldNames](#).

Following is the parent element of the **MapShapefile.MapFieldNames** element.

Parent elements
MapShapefile

The following is the XML Schema definition of the **MapShapefile.MapFieldNames** element.

```

<xsd:element name="MapFieldNames" type="MapFieldNamesType" minOccurs="0" />

```

2.233.2 MapShapefile.Source

Applies to RDL schema 2010/01 [\[MSFT-RDL201001\]](#)

The **MapShapefile.Source** element specifies the location of a shapefile to be imported. This element **MUST** be specified.

The location for the shapefile can be an absolute path, a relative path, or a URL. Relative paths start in the same folder as the report. The value of this element **MUST** be a [String \[XMLSCHEMA2-3.2.1\]](#) or an expression that evaluates to a **String**.

Following is the parent element of the **MapShapefile.Source** element.

Parent elements
MapShapefile

The following is the XML Schema definition of the **MapShapefile.Source** element.

```

<xsd:element name="Source" type="xsd:string" minOccurs="1" />

```

2.234 MapFieldNames

Applies to RDL schema 2010/01 [\[MSFT-RDL201001\]](#)

The **MapFieldNames** element specifies a collection of field names to be imported from a shapefile or from a SQL Server dataset. This element MUST contain at least one [MapFieldNames.MapFieldName](#) element.

The following are the parent elements and child element of the **MapFieldNames** element.

Parent elements
MapShapefile
MapSpatialDataSet

Child elements
MapFieldNames.MapFieldName

The following is the XML Schema definition of the **MapFieldNames** element.

```
<xsd:complexType name="MapFieldNamesType">
  <xsd:sequence>
    <xsd:element name="MapFieldName" type="xsd:string" minOccurs="1"
      maxOccurs="unbounded" />
  </xsd:sequence>
  <xsd:anyAttribute namespace="##other" processContents="skip" />
</xsd:complexType>
```

2.234.1 MapFieldNames.MapFieldName

Applies to RDL schema 2010/01 [\[MSFT-RDL201001\]](#)

The **MapFieldNames.MapFieldName** element specifies a field name to be imported from a shapefile or from a SQL Server dataset. This element MUST be specified. The value of this element MUST be a [String \[XMLSCHEMA2-3.2.1\]](#) or an expression that evaluates to a **String**.

Following is the parent element of the **MapFieldNames.MapFieldName** element.

Parent elements
MapFieldNames

The following is the XML Schema definition of the **MapFieldNames.MapFieldName** element.

```
<xsd:element name="MapFieldName" type="xsd:string" minOccurs="1"
  maxOccurs="unbounded" />
```

2.235 MapSpatialDataRegion

Applies to RDL schema 2010/01 [\[MSFT-RDL201001\]](#)

The **MapSpatialDataRegion** element specifies a data region-based source for spatial data.

The following are the parent elements and child element of the **MapSpatialDataRegion** element.

Parent elements
MapLineLayer
MapPointLayer
MapPolygonLayer

Child elements
MapSpatialDataRegion.VectorData

The following is the XML Schema definition of the **MapSpatialDataRegion** element.

```
<xsd:complexType name="MapSpatialDataRegionType">
  <xsd:choice maxOccurs="unbounded">
    <xsd:element name="VectorData" type="xsd:string" minOccurs="1" />
  </xsd:choice>
  <xsd:anyAttribute namespace="##other" processContents="skip" />
</xsd:complexType>
```

2.235.1 MapSpatialDataRegion.VectorData

Applies to RDL schema 2010/01 [\[MSFT-RDL201001\]](#)

The **MapSpatialDataRegion.VectorData** element specifies how vector data for spatial elements is imported from the data region. This element **MUST** be specified as an expression that evaluates to either **SqlGeometry** or **SqlGeography**.

Following is the parent element of the **MapSpatialDataRegion.VectorData** element.

Parent elements
MapSpatialDataRegion

The following is the XML Schema definition of the **MapSpatialDataRegion.VectorData** element.

```
<xsd:element name="VectorData" type="xsd:string" minOccurs="1" />
```

2.236 MapSpatialDataSet

Applies to RDL schema 2010/01 [\[MSFT-RDL201001\]](#)

The **MapSpatialDataSet** element specifies a dataset-based source for spatial and optional non-spatial data.

The following are the parent elements and child elements of the **MapSpatialDataSet** element.

Parent elements
MapLineLayer
MapPointLayer
MapPolygonLayer

Child elements
MapSpatialDataSet.DataSetName
MapSpatialDataSet.MapFieldNames
MapSpatialDataSet.SpatialField

The following is the XML Schema definition of the **MapSpatialDataSet** element.

```
<xsd:complexType name="MapSpatialDataSetType">
  <xsd:choice maxOccurs="unbounded">
    <xsd:element name="DataSetName" type="xsd:string" minOccurs="1" />
    <xsd:element name="SpatialField" type="xsd:string" minOccurs="1" />
    <xsd:element name="MapFieldNames" type="MapFieldNamesType" minOccurs="0" />
    <xsd:any namespace="##other" processContents="skip" />
  </xsd:choice>
  <xsd:anyAttribute namespace="##other" processContents="skip" />
</xsd:complexType>
```

2.236.1 MapSpatialDataSet.DataSetName

Applies to RDL schema 2010/01 [\[MSFT-RDL201001\]](#)

The **MapSpatialDataSet.DataSetName** element specifies the name of the dataset from which spatial data is extracted. This element MUST be specified. If filters were specified for this dataset, the filters is ignored.

Following is the parent element of the **MapSpatialDataSet.DataSetName** element.

Parent elements
MapSpatialDataSet

The following is the XML Schema definition of the **MapSpatialDataSet.DataSetName** element.

```
<xsd:element name="DataSetName" type="xsd:string" minOccurs="1" />
```

2.236.2 MapSpatialDataSet.MapFieldNames

Applies to RDL schema 2010/01 [\[MSFT-RDL201001\]](#)

The **MapSpatialDataSet.MapFieldNames** element specifies a collection of names for the fields to be imported from the dataset. This element is optional. This element is of type [MapFieldNames](#).

Following is the parent element of the **MapSpatialDataSet.MapFieldNames** element.

Parent elements
MapSpatialDataSet

The following is the XML Schema definition of the **MapSpatialDataSet.MapFieldNames** element.

```
<xsd:element name="MapFieldNames" type="MapFieldNamesType" minOccurs="0" />
```

2.236.3 MapSpatialDataSet.SpatialField

Applies to RDL schema 2010/01 [\[MSFT-RDL201001\]](#)

The **MapSpatialDataSet.SpatialField** element specifies the name for the spatial field that is to be imported from the data source. This element **MUST** be specified, and it **MUST** be of type **SqlGeometry** or **SqlGeography** [\[OGCSPEC\]](#).

Following is the parent element of the **MapSpatialDataSet.SpatialField** element.

Parent elements
MapSpatialDataSet

The following is the XML Schema definition of the **MapSpatialDataSet.SpatialField** element.

```
<xsd:element name="SpatialField" type="xsd:string" minOccurs="1" />
```

2.237 MapPointLayer

Applies to RDL schema 2010/01 [\[MSFT-RDL201001\]](#)

The **MapPointLayer** element specifies a point-based layer to be drawn in a Map.

The following are the parent element, attribute, and child elements of the **MapPointLayer** element.

Parent elements
MapLayers

Attributes
MapPointLayer.Name

Child elements
MapPointLayer.DataElementName
MapPointLayer.DataElementOutput
MapPointLayer.MapBindingFieldPairs
MapPointLayer.MapDataRegionName
MapPointLayer.MapFieldDefinitions
MapPointLayer.MapPointRules
MapPointLayer.MapPoints
MapPointLayer.MapMarkerTemplate
MapPointLayer.MapShapefile
MapPointLayer.MapSpatialDataSet
MapPointLayer.MapSpatialDataRegion
MapPointLayer.MaximumZoom
MapPointLayer.MinimumZoom
MapPointLayer.Transparency
MapPointLayer.VisibilityMode

The following is the XML Schema definition of the **MapPointLayer** element.

```
<xsd:complexType name="MapPointLayerType">
  <xsd:choice maxOccurs="unbounded">
    <!--MapLayerStart-->
    <xsd:element name="VisibilityMode" type="xsd:string" minOccurs="0" />
    <xsd:element name="MinimumZoom" type="xsd:string" minOccurs="0" />
    <xsd:element name="MaximumZoom" type="xsd:string" minOccurs="0" />
    <xsd:element name="Transparency" type="xsd:string" minOccurs="0" />
    <!--MapLayerEnd-->
    <!--MapVectorLayerStart-->
    <xsd:element name="MapDataRegionName" type="xsd:string" minOccurs="0" />
    <xsd:element name="MapBindingFieldPairs" type="MapBindingFieldPairsType"
minOccurs="0" />
    <xsd:element name="MapFieldDefinitions" type="MapFieldDefinitionsType"
minOccurs="0" />
    <xsd:element name="MapShapefile" type="MapShapefileType" minOccurs="0" />
    <xsd:element name="MapSpatialDataSet" type="MapSpatialDataSetType"
minOccurs="0" />
  </choice>
</complexType>
```

```

    <xsd:element name="MapSpatialDataRegion" type="MapSpatialDataRegionType"
minOccurs="0" />
    <xsd:element name="DataElementName" type="xsd:string" minOccurs="0" />
    <xsd:element name="DataElementOutput" minOccurs="0">
      <xsd:simpleType>
        <xsd:restriction base="xsd:string">
          <xsd:enumeration value="Output" />
          <xsd:enumeration value="NoOutput" />
        </xsd:restriction>
      </xsd:simpleType>
    </xsd:element>
    <!--MapVectorLayerEnd-->
    <xsd:element name="MapMarkerTemplate" type="MapMarkerTemplateType"
minOccurs="0" />
    <xsd:element name="MapPointRules" type="MapPointRulesType" minOccurs="0" />
    <xsd:element name="MapPoints" type="MapPointsType" minOccurs="0" />
    <xsd:any namespace="##other" processContents="skip" />
  </xsd:choice>
  <xsd:attribute name="Name" type="xsd:normalizedString" use="required" />
  <xsd:anyAttribute namespace="##other" processContents="skip" />
</xsd:complexType>

```

2.237.1 MapPointLayer.Name

Applies to RDL schema 2010/01 [\[MSFT-RDL201001\]](#)

The **MapPointLayer.Name** attribute specifies a name for a [MapPointLayer](#) element. The **MapPointLayer.Name** attribute MUST be specified. The value of this attribute MUST be a case-sensitive [String \[XMLSCHEMA2-3.2.1\]](#) that is a CLS-compliant identifier.

Following is the parent element of the **MapPointLayer.Name** attribute.

Parent elements
MapPointLayer

The following is the XML Schema definition of the **MapPointLayer.Name** attribute.

```

<xsd:attribute name="Name" type="xsd:normalizedString" use="required" />

```

2.237.2 MapPointLayer.DataElementName

Applies to RDL schema 2010/01 [\[MSFT-RDL201001\]](#)

The **MapPointLayer.DataElementName** element specifies the name for a [MapPointLayer](#) to use for the data element or attribute. This element is optional.

If this element is present, its value MUST be a [String \[XMLSCHEMA2-3.2.1\]](#) that is a CLS-compliant identifier [\[UTR15\]](#). If this element is not present, its value is interpreted as the name attribute of the map line layer.

Following is the parent element of the **MapPointLayer.DataElementName** element.

Parent elements
MapPointLayer

The following is the XML Schema definition of the **MapPointLayer.DataElementName** element.

```
<xsd:element name="DataElementName" type="xsd:string" minOccurs="0" />
```

2.237.3 MapPointLayer.DataElementOutput

Applies to RDL schema 2010/01 [\[MSFT-RDL201001\]](#)

The **MapPointLayer.DataElementOutput** element specifies whether this [MapPointLayer](#) element will appear in a data rendering. The **MapPointLayer.DataElementOutput** element is optional.

If this element is present, its value MUST be one of the following:

Output: Specifies that the item appears in the data rendering output.

NoOutput: Specifies that the item does not appear in the data rendering output.

If this element is not present, its value is interpreted as "Output".

Following is the parent element of the **MapPointLayer.DataElementOutput** element.

Parent elements
MapPointLayer

The following is the XML Schema definition of the **MapPointLayer.DataElementOutput** element.

```
<xsd:element name="DataElementOutput" minOccurs="0">
  <xsd:simpleType>
    <xsd:restriction base="xsd:string">
      <xsd:enumeration value="Output" />
      <xsd:enumeration value="NoOutput" />
    </xsd:restriction>
  </xsd:simpleType>
</xsd:element>
```

2.237.4 MapPointLayer.MapBindingFieldPairs

Applies to RDL schema 2010/01 [\[MSFT-RDL201001\]](#)

The **MapPointLayer.MapBindingFieldPairs** element specifies a collection of [MapBindingFieldPair](#) elements to be used to bind the map items in the parent map point layer to the data region that is associated with the layer. The **MapPointLayer.MapBindingFieldPairs** element is optional.

This element MUST be specified if the value of the **MapPointLayer.MapDataRegionName** element is specified and the value of the **MapPointLayer.MapSpatialDataRegion** element is not specified. Otherwise, the value of the **MapPointLayer.MapBindingFieldPairs** element is ignored. This element is of type [MapBindingFieldPairs](#).

Following is the parent element of the **MapPointLayer.MapBindingFieldPairs** element.

Parent elements
MapPointLayer

The following is the XML Schema definition of the **MapPointLayer.MapBindingFieldPairs** element.

```
<xsd:element name="MapBindingFieldPairs" type="MapBindingFieldPairsType"
minOccurs="0" />
```

2.237.5 MapPointLayer.MapDataRegionName

Applies to RDL schema 2010/01 [\[MSFT-RDL201001\]](#)

The **MapPointLayer.MapDataRegionName** element specifies the data region from which to consume data. This element is optional. This element **MUST** be specified if the value of the [MapPointLayer.MapSpatialDataRegion](#) element is specified.

Following is the parent element of the **MapPointLayer.MapDataRegionName** element.

Parent elements
MapPointLayer

The following is the XML Schema definition of the **MapPointLayer.MapDataRegionName** element.

```
<xsd:element name="MapDataRegionName" type="xsd:string" minOccurs="0" />
```

2.237.6 MapPointLayer.MapFieldDefinitions

Applies to RDL schema 2010/01 [\[MSFT-RDL201001\]](#)

The **MapPointLayer.MapFieldDefinitions** element specifies a collection of [MapFieldDefinition](#) elements in the parent point layer. This collection describes the metadata for the fields that are associated with the map points. The **MapPointLayer.MapFieldDefinitions** element is optional.

This element is ignored if the value of the **MapPointLayer.MapPoints** element is not specified. The **MapPointLayer.MapFieldDefinitions** element is of type [MapFieldDefinitions](#).

Following is the parent element of the **MapPointLayer.MapFieldDefinitions** element.

Parent elements
MapPointLayer

The following is the XML Schema definition of the **MapPointLayer.MapFieldDefinitions** element.

```
<xsd:element name="MapFieldDefinitions" type="MapFieldDefinitionsType"
```

```
minOccurs="0" />
```

2.237.7 MapPointLayer.MapPointRules

Applies to RDL schema 2010/01 [\[MSFT-RDL201001\]](#)

The **MapPointLayer.MapPointRules** element specifies a set of rules to be applied to the map points in the parent layer. This element is optional. This element is of type [MapPointRules](#).

Following is the parent element of the **MapPointLayer.MapPointRules** element.

Parent elements
MapPointLayer

The following is the XML Schema definition of the **MapPointLayer.MapPointRules** element.

```
<xsd:element name="MapPointRules" type="MapPointRulesType" minOccurs="0" />
```

2.237.8 MapPointLayer.MapPoints

Applies to RDL schema 2010/01 [\[MSFT-RDL201001\]](#)

The **MapPointLayer.MapPoints** element specifies a collection of embedded map points. This element is optional. This element is of type [MapPoints](#).

Following is the parent element of the **MapPointLayer.MapPoints** element.

Parent elements
MapPointLayer

The following is the XML Schema definition of the **MapPointLayer.MapPoints** element.

```
<xsd:element name="MapPoints" type="MapPointsType" minOccurs="0" />
```

2.237.9 MapPointLayer.MapMarkerTemplate

Applies to RDL schema 2010/01 [\[MSFT-RDL201001\]](#)

The **MapPointLayer.MapMarkerTemplate** element specifies a **marker template** to be applied for points in the parent map layer. This element is optional. This element is of type [MapMarkerTemplate](#).

Following is the parent element of the **MapPointLayer.MapMarkerTemplate** element.

Parent elements
MapPointLayer

The following is the XML Schema definition of the **MapPointLayer.MapMarkerTemplate** element.

```
<xsd:element name="MapMarkerTemplate" type="MapMarkerTemplateType"
minOccurs="0" />
```

2.237.10 MapPointLayer.MapSpatialDataRegion

Applies to RDL schema 2010/01 [\[MSFT-RDL201001\]](#)

The **MapPointLayer.MapSpatialDataRegion** element specifies a map data region as the source for the map points for the parent layer. This element is optional. This element is ignored if the value of the [MapPointLayer.MapPoints](#) element is specified.

The **MapPointLayer.MapSpatialDataRegion** element cannot be present if either of the following elements is present:

- [MapPointLayer.MapSpatialDataSet](#)
- [MapPointLayer.MapShapefile](#)

The **MapPointLayer.MapSpatialDataRegion** element is of type [MapSpatialDataRegion](#).

Following is the parent element of the **MapPointLayer.MapSpatialDataRegion** element.

Parent elements
MapPointLayer

The following is the XML Schema definition of the **MapPointLayer.MapSpatialDataRegion** element.

```
<xsd:element name="MapSpatialDataRegion" type="MapSpatialDataRegionType"
minOccurs="0" />
```

2.237.11 MapPointLayer.MapShapefile

Applies to RDL schema 2010/01 [\[MSFT-RDL201001\]](#)

The **MapPointLayer.MapShapefile** element specifies a shapefile as the source for the map points for the parent layer. This element is optional. This element is ignored if the value of the [MapPointLayer.MapPoints](#) element is specified.

The **MapPointLayer.MapShapefile** element cannot be present if either of the following elements is present:

- [MapPointLayer.MapSpatialDataSet](#)
- [MapPointLayer.MapSpatialDataRegion](#)

The **MapPointLayer.MapShapefile** element is of type [MapShapefile](#).

Following is the parent element of the **MapPointLayer.MapShapefile** element.

Parent elements
MapPointLayer

The following is the XML Schema definition of the **MapPointLayer.MapShapefile** element.

```
<xsd:element name="MapShapefile" type="MapShapefileType" minOccurs="0" />
```

2.237.12 MapPointLayer.MapSpatialDataSet

Applies to RDL schema 2010/01 [\[MSFT-RDL201001\]](#)

The **MapPointLayer.MapSpatialDataSet** element specifies a SQL Server dataset as the source for the map points for the parent layer. This element is optional. This element is ignored if the value of the [MapPointLayer.MapPoints](#) element is specified.

The **MapPointLayer.MapSpatialDataSet** element cannot be present if either of the following elements is present:

- [MapPointLayer.MapSpatialDataRegion](#)
- [MapPointLayer.MapShapefile](#)

The **MapPointLayer.MapSpatialDataSet** element is of type [MapSpatialDataSet](#).

Following is the parent element of the **MapPointLayer.MapSpatialDataSet** element.

Parent elements
MapPointLayer

The following is the XML Schema definition of the **MapPointLayer.MapSpatialDataSet** element.

```
<xsd:element name="MapSpatialDataSet" type="MapSpatialDataSetType"
minOccurs="0" />
```

2.237.13 MapPointLayer.MaximumZoom

Applies to RDL schema 2010/01 [\[MSFT-RDL201001\]](#)

The **MapPointLayer.MaximumZoom** element specifies the maximum zoom level at which a parent layer is visible. This element is optional.

If this element is present, its value MUST be a [Float \[XMLSCHEMA2-3.2.4\]](#) or an expression that evaluates to a **Float**. If this element is not present, its value is interpreted as 200. This element is ignored if the value of the [MapPointLayer.VisibilityMode](#) element is not "ZoomBased".

Following is the parent element of the **MapPointLayer.MaximumZoom** element.

Parent elements
MapPointLayer

The following is the XML Schema definition of the **MapPointLayer.MaximumZoom** element.

```
<xsd:element name="MaximumZoom" type="xsd:string" minOccurs="0" />
```

2.237.14 MapPointLayer.MinimumZoom

Applies to RDL schema 2010/01 [\[MSFT-RDL201001\]](#)

The **MapPointLayer.MinimumZoom** element specifies the minimum zoom level at which a parent layer is visible. This element is optional.

If this element is present, its value MUST be a [Float \[XMLSCHEMA2-3.2.4\]](#) or an expression that evaluates to a **Float**. If this element is not present, its value is interpreted as 50. This element is ignored if the value of the [MapPointLayer.VisibilityMode](#) element is not "ZoomBased".

Following is the parent element of the **MapPointLayer.MinimumZoom** element.

Parent elements
MapPointLayer

The following is the XML Schema definition of the **MapPointLayer.MinimumZoom** element.

```
<xsd:element name="MinimumZoom" type="xsd:string" minOccurs="0" />
```

2.237.15 MapPointLayer.Transparency

Applies to RDL schema 2010/01 [\[MSFT-RDL201001\]](#)

The **MapPointLayer.Transparency** element specifies the transparency for the map points in the parent layer as a percentage. This element is optional.

If this element is present, its value MUST be a [Float \[XMLSCHEMA2-3.2.4\]](#) or an expression that evaluates to a **Float**. If this element is not present, its value is interpreted as 100.

Following is the parent element of the **MapPointLayer.Transparency** element.

Parent elements
MapPointLayer

The following is the XML Schema definition of the **MapPointLayer.Transparency** element.

```
<xsd:element name="Transparency" type="xsd:string" minOccurs="0" />
```

2.237.16 MapPointLayer.VisibilityMode

Applies to RDL schema 2010/01 [\[MSFT-RDL201001\]](#)

The **MapPointLayer.VisibilityMode** element specifies the visibility mode for the map point layer. This element is optional. If this element is present, its value MUST be a [String \[XMLSCHEMA2-3.2.1\]](#) or an expression that evaluates to a **String**.

The value of this element MUST be one of the following or MUST be an expression that evaluates to one of the following:

Visible: The layer MUST always be visible.

Hidden: The layer MUST always be hidden.

ZoomBased: The layer is shown in a zoom level range that is defined by **MapPointLayer.MaximumZoom** and **MapPointLayer.MinimumZoom**.

If the **MapPointLayer.VisibilityMode** element is not present, its value is interpreted as "Visible".

Following is the parent element of the **MapPointLayer.VisibilityMode** element.

Parent elements
MapPointLayer

The following is the XML Schema definition of the **MapPointLayer.VisibilityMode** element.

```
<xsd:element name="VisibilityMode" type="xsd:string" minOccurs="0" />
```

2.238 MapMarkerTemplate

Applies to RDL schema 2010/01 [\[MSFT-RDL201001\]](#)

The **MapMarkerTemplate** element specifies a template to be applied to map points in a [MapPointLayer](#) or a [MapPolygonLayer](#).

The following are the parent and child elements of the **MapMarkerTemplate** element.

Parent elements
MapPointLayer
MapPolygonLayer

Child elements
MapMarkerTemplate.ActionInfo
MapMarkerTemplate.DataElementLabel
MapMarkerTemplate.DataElementName

Child elements
MapMarkerTemplate.DataElementOutput
MapMarkerTemplate.Hidden
MapMarkerTemplate.Label
MapMarkerTemplate.LabelPlacement
MapMarkerTemplate.MapMarker
MapMarkerTemplate.OffsetX
MapMarkerTemplate.OffsetY
MapMarkerTemplate.Size
MapMarkerTemplate.Style
MapMarkerTemplate.ToolTip

The following is the XML Schema definition of the **MapMarkerTemplate** element.

```

<xsd:complexType name="MapMarkerTemplateType">
  <xsd:choice maxOccurs="unbounded">
    <!--MapSpatialElementTemplateType Start-->
    <xsd:element name="Hidden" type="xsd:string" minOccurs="0" />
    <xsd:element name="OffsetX" type="xsd:string" minOccurs="0" />
    <xsd:element name="OffsetY" type="xsd:string" minOccurs="0" />
    <xsd:element name="Style" type="StyleType" minOccurs="0" />
    <xsd:element name="Label" type="xsd:string" minOccurs="0" />
    <xsd:element name="ToolTip" type="xsd:string" minOccurs="0" />
    <xsd:element name="ActionInfo" type="ActionInfoType" minOccurs="0" />
    <xsd:element name="DataElementName" type="xsd:string" minOccurs="0" />
    <xsd:element name="DataElementOutput" minOccurs="0">
      <xsd:simpleType>
        <xsd:restriction base="xsd:string">
          <xsd:enumeration value="Output" />
          <xsd:enumeration value="NoOutput" />
        </xsd:restriction>
      </xsd:simpleType>
    </xsd:element>
    <xsd:element name="DataElementLabel" type="xsd:string" minOccurs="0" />
    <!--MapSpatialElementTemplateType End-->
    <!--MapPointTemplateType Start-->
    <xsd:element name="Size" type="xsd:string" minOccurs="0" />
    <xsd:element name="LabelPlacement" type="xsd:string" minOccurs="0" />
    <!--MapPointTemplateType End-->
    <xsd:element name="MapMarker" type="MapMarkerType" minOccurs="0" />
    <xsd:any namespace="##other" processContents="skip" />
  </xsd:choice>
  <xsd:anyAttribute namespace="##other" processContents="skip" />
</xsd:complexType>

```

2.238.1 MapMarkerTemplate.ActionInfo

Applies to RDL schema 2010/01 [\[MSFT-RDL201001\]](#)

The **MapMarkerTemplate.ActionInfo** element specifies a collection of actions to be assigned to map points in the parent layer. This element is optional. This element is of type [ActionInfo](#).

Following is the parent element of the **MapMarkerTemplate.ActionInfo** element.

Parent elements
MapMarkerTemplate

The following is the XML Schema definition of the **MapMarkerTemplate.ActionInfo** element.

```
<xsd:element name="ActionInfo" type="ActionInfoType" minOccurs="0" />
```

2.238.2 MapMarkerTemplate.DataElementLabel

Applies to RDL schema 2010/01 [\[MSFT-RDL201001\]](#)

The **MapMarkerTemplate.DataElementLabel** element specifies the label for the marker template to use for a data element or attribute. This element is optional. If this element is present, its value MUST be a [String \[XMLSCHEMA2-3.2.1\]](#) or an expression that evaluates to a **String**. If this element is not present, its value is interpreted as the value of the [MapMarkerTemplate.Label](#) property.

Following is the parent element of the **MapMarkerTemplate.DataElementLabel** element.

Parent elements
MapMarkerTemplate

The following is the XML Schema definition of the **MapMarkerTemplate.DataElementLabel** element.

```
<xsd:element name="DataElementLabel" type="xsd:string" minOccurs="0" />
```

2.238.3 MapMarkerTemplate.DataElementName

Applies to RDL schema 2010/01 [\[MSFT-RDL201001\]](#)

The **MapMarkerTemplate.DataElementName** element specifies a name for the marker template to use for a data element or attribute. This element is optional. If this element is present, its value MUST be a [String \[XMLSCHEMA2-3.2.1\]](#) that is a CLS-compliant identifier [\[UTR15\]](#). If this element is not present, its value is interpreted as "MapDataRow".

Following is the parent element of the **MapMarkerTemplate.DataElementName** element.

Parent elements
MapMarkerTemplate

The following is the XML Schema definition of the **MapMarkerTemplate.DataElementName** element.

```
<xsd:element name="DataElementName" type="xsd:string" minOccurs="0" />
```

2.238.4 MapMarkerTemplate.DataElementOutput

Applies to RDL schema 2010/01 [\[MSFT-RDL201001\]](#)

The **MapMarkerTemplate.DataElementOutput** element specifies whether this marker template will appear in a data rendering. This element is optional.

If this element is present, its value MUST be one of the following:

Output: Specifies that the item appears in the data rendering output.

NoOutput: Specifies that the item does not appear in the data rendering output.

If this element is not present, its value is interpreted as "Output".

Following is the parent element of the **MapMarkerTemplate.DataElementOutput** element.

Parent elements
MapMarkerTemplate

The following is the XML Schema definition of the **MapMarkerTemplate.DataElementOutput** element.

```
<xsd:element name="DataElementOutput" minOccurs="0">  
  <xsd:simpleType>  
    <xsd:restriction base="xsd:string">  
      <xsd:enumeration value="Output" />  
      <xsd:enumeration value="NoOutput" />  
    </xsd:restriction>  
  </xsd:simpleType>  
</xsd:element>
```

2.238.5 MapMarkerTemplate.Hidden

Applies to RDL schema 2010/01 [\[MSFT-RDL201001\]](#)

The **MapMarkerTemplate.Hidden** element specifies whether the map points to which this marker template is applied are hidden. This element is optional.

If this element is present, its value MUST be a [Boolean \[XMLSCHEMA2-3.2.2\]](#) or an expression that evaluates to a **Boolean**. If this element is not present, its value is interpreted as false.

Following is the parent element of the **MapMarkerTemplate.Hidden** element.

Parent elements
MapMarkerTemplate

The following is the XML Schema definition of the **MapMarkerTemplate.Hidden** element.

```
<xsd:element name="Hidden" type="xsd:string" minOccurs="0" />
```

2.238.6 MapMarkerTemplate.Label

Applies to RDL schema 2010/01 [\[MSFT-RDL201001\]](#)

The **MapMarkerTemplate.Label** element specifies the label text for the map points to which this marker template is applied. This element is optional.

If this element is present, its value MUST be a [String \[XMLSCHEMA2-3.2.1\]](#) or an expression that evaluates to a **String**. If this element is not present, its value is interpreted as an empty string.

Following is the parent element of the **MapMarkerTemplate.Label** element.

Parent elements
MapMarkerTemplate

The following is the XML Schema definition of the **MapMarkerTemplate.Label** element.

```
<xsd:element name="Label" type="xsd:string" minOccurs="0" />
```

2.238.7 MapMarkerTemplate.LabelPlacement

Applies to RDL schema 2010/01 [\[MSFT-RDL201001\]](#)

The **MapMarkerTemplate.LabelPlacement** element specifies the label placement for the [MapPointLayer](#). This element is optional. If this element is present, its value MUST be a [String \[XMLSCHEMA2-3.2.1\]](#) or an expression that evaluates to a **String**.

The value of this element MUST be one of the following or MUST be an expression that evaluates to one of the following:

Bottom: Specifies that the label is positioned at the bottom of the map point layer.

Top: Specifies that the label is positioned at the top of the map point layer.

Left: Specifies that the label is positioned to the left of the map point layer.

Right: Specifies that the label is positioned to the right of the map point layer.

Center: Specifies that the label is positioned at the center of the map point layer.

If this element is not present, its value is interpreted as "Bottom".

Following is the parent element of the **MapMarkerTemplate.LabelPlacement** element.

Parent elements
MapMarkerTemplate

The following is the XML Schema definition of the **MapMarkerTemplate.LabelPlacement** element.

```
<xsd:element name="LabelPlacement" type="xsd:string" minOccurs="0" />
```

2.238.8 MapMarkerTemplate.MapMarker

Applies to RDL schema 2010/01 [\[MSFT-RDL201001\]](#)

The **MapMarkerTemplate.MapMarker** element specifies the marker to be associated with the map points in the parent map layer. This element is optional. This element is of type [MapMarker](#).

Following is the parent element of the **MapMarkerTemplate.MapMarker** element.

Parent elements
MapMarkerTemplate

The following is the XML Schema definition of the **MapMarkerTemplate.MapMarker** element.

```
<xsd:element name="MapMarker" type="MapMarkerType" minOccurs="0" />
```

2.238.9 MapMarkerTemplate.OffsetX

Applies to RDL schema 2010/01 [\[MSFT-RDL201001\]](#)

The **MapMarkerTemplate.OffsetX** element specifies the X offset in map coordinates for map points to which this marker template is applied. This element is optional.

If this element is present, its value MUST be a [Float \[XMLSCHEMA2-3.2.4\]](#) or an expression that evaluates to a **Float**. If this element is not present, its value is interpreted as 0.

Following is the parent element of the **MapMarkerTemplate.OffsetX** element.

Parent elements
MapMarkerTemplate

The following is the XML Schema definition of the **MapMarkerTemplate.OffsetX** element.

```
<xsd:element name="OffsetX" type="xsd:string" minOccurs="0" />
```

2.238.10 MapMarkerTemplate.OffsetY

Applies to RDL schema 2010/01 [\[MSFT-RDL201001\]](#)

The **MapMarkerTemplate.OffsetY** element specifies the Y offset in map coordinates for map points to which this marker template is applied. This element is optional.

If this element is present, its value MUST be a [Float \[XMLSCHEMA2-3.2.4\]](#) or an expression that evaluates to a **Float**. If this element is not present, its value is interpreted as 0.

Following is the parent element of the **MapMarkerTemplate.OffsetY** element.

Parent elements
MapMarkerTemplate

The following is the XML Schema definition of the **MapMarkerTemplate.OffsetY** element.

```
<xsd:element name="OffsetY" type="xsd:string" minOccurs="0" />
```

2.238.11 MapMarkerTemplate.Size

Applies to RDL schema 2010/01 [\[MSFT-RDL201001\]](#)

The **MapMarkerTemplate.Size** element specifies the size of the map points to which this marker template is applied. This element is optional.

If this element is present, its value MUST be an [RdlSize](#) or an expression that evaluates to an **RdlSize**. If this element is not present, its value is interpreted as 5.25pt.

Following is the parent element of the **MapMarkerTemplate.Size** element.

Parent elements
MapMarkerTemplate

The following is the XML Schema definition of the **MapMarkerTemplate.Size** element.

```
<xsd:element name="Size" type="xsd:string" minOccurs="0" />
```

2.238.12 MapMarkerTemplate.Style

Applies to RDL schema 2010/01 [\[MSFT-RDL201001\]](#)

The **MapMarkerTemplate.Style** element specifies style information for the map points to which this marker template is applied. This element is optional and is of type [Style](#).

Following is the parent element of the **MapMarkerTemplate.Style** element.

Parent elements
MapMarkerTemplate

The following is the XML Schema definition of the **MapMarkerTemplate.Style** element.

```
<xsd:element name="Style" type="StyleType" minOccurs="0" />
```

2.238.13 MapMarkerTemplate.ToolTip

Applies to RDL schema 2010/01 [\[MSFT-RDL201001\]](#)

The **MapMarkerTemplate.ToolTip** element specifies the tool tip text for the map points to which this marker template is applied. This element is optional.

If this element is present, its value MUST be a [String \[XMLSCHEMA2-3.2.1\]](#) or an expression that evaluates to a **String**. If this element is not present, its value is interpreted as an empty string.

Following is the parent element of the **MapMarkerTemplate.ToolTip** element.

Parent elements
MapMarkerTemplate

The following is the XML Schema definition of the **MapMarkerTemplate.ToolTip** element.

```
<xsd:element name="ToolTip" type="xsd:string" minOccurs="0" />
```

2.239 MapPointRules

Applies to RDL schema 2010/01 [\[MSFT-RDL201001\]](#)

The **MapPointRules** element specifies a set of rules to be applied to map points in the parent layer.

The following are the parent and child elements of the **MapPointRules** element.

Parent elements
MapPointLayer
MapPolygonLayer

Child elements
MapLineRules.MapColorPaletteRule
MapLineRules.MapColorRangeRule
MapLineRules.MapCustomColorRule
MapPointRules.MapMarkerRule
MapLineRules.MapSizeRule

The following is the XML Schema definition of the **MapPointRules** element.

```
<xsd:complexType name="MapPointRulesType">
  <xsd:choice maxOccurs="unbounded">
    <xsd:element name="MapColorRangeRule" type="MapColorRangeRuleType"
minOccurs="0" />
    <xsd:element name="MapColorPaletteRule" type="MapColorPaletteRuleType"
minOccurs="0" />
    <xsd:element name="MapCustomColorRule" type="MapCustomColorRuleType"
minOccurs="0" />
    <xsd:element name="MapSizeRule" type="MapSizeRuleType" minOccurs="0" />
    <xsd:element name="MapMarkerRule" type="MapMarkerRuleType" minOccurs="0" />
    <xsd:any namespace="##other" processContents="skip" />
  </xsd:choice>
</xsd:complexType>
```



```
<xsd:anyAttribute namespace="##other" processContents="skip" />
</xsd:complexType>
```

2.239.1 MapPointRules.MapColorPaletteRule

Applies to RDL schema 2010/01 [\[MSFT-RDL201001\]](#)

The **MapPointRules.MapColorPaletteRule** element specifies a palette of colors for map points in the parent layer based on the value of the [MapColorPaletteRule.DataValue](#) element. The **MapPointRules.MapColorPaletteRule** element is optional. If this element is present, it overrides the [Style.Color](#) child element of the [MapMarkerTemplate](#) element.

The **MapPointRules.MapColorPaletteRule** element cannot be present if either of the following elements is present:

- [MapPointRules.MapColorRangeRule](#)
- [MapPointRules.MapCustomColorRule](#)

The **MapPointRules.MapColorPaletteRule** element is of type [MapColorPaletteRule](#).

Following is the parent element of the **MapPointRules.MapColorPaletteRule** element.

Parent elements
MapPointRules

The following is the XML Schema definition of the **MapPointRules.MapColorPaletteRule** element.

```
<xsd:element name="MapColorPaletteRule" type="MapColorPaletteRuleType"
minOccurs="0" />
```

2.239.2 MapPointRules.MapColorRangeRule

Applies to RDL schema 2010/01 [\[MSFT-RDL201001\]](#)

The **MapPointRules.MapColorRangeRule** element specifies a color range to be used for coloring map points in the parent layer based on the value of the [MapColorRangeRule.DataValue](#) element. The **MapPointRules.MapColorRangeRule** element is optional. If this element is present, it overrides the [Style.Color](#) child element of the [MapMarkerTemplate](#) element.

The **MapPointRules.MapColorRangeRule** element cannot be present if either of the following elements is present:

- [MapPointRules.MapColorPaletteRule](#)
- [MapPointRules.MapCustomColorRule](#)

The **MapPointRules.MapColorRangeRule** element is of type [MapColorRangeRule](#).

Following is the parent element of the **MapPointRules.MapColorRangeRule** element.

Parent elements
MapPointRules

The following is the XML Schema definition of the **MapPointRules.MapColorRangeRule** element.

```
<xsd:element name="MapColorRangeRule" type="MapColorRangeRuleType"
minOccurs="0" />
```

2.239.3 MapPointRules.MapCustomColorRule

Applies to RDL schema 2010/01 [\[MSFT-RDL201001\]](#)

The **MapPointRules.MapCustomColorRule** element specifies a user-defined set of colors for map points in the parent layer based on the value of the [MapCustomColorRule.DataValue](#) element. The **MapPointRules.MapCustomColorRule** element is optional. If this element is present, it overrides the [Style.Color](#) child element of the [MapMarkerTemplate](#) element.

The **MapPointRules.MapCustomColorRule** element cannot be present if either of the following elements is present:

- [MapPointRules.MapColorPaletteRule](#)
- [MapPointRules.MapColorRangeRule](#)

The **MapPointRules.MapCustomColorRule** element is of type [MapCustomColorRule](#).

Following is the parent element of the **MapPointRules.MapCustomColorRule** element.

Parent elements
MapPointRules

The following is the XML Schema definition of the **MapPointRules.MapCustomColorRule** element.

```
<xsd:element name="MapCustomColorRule" type="MapCustomColorRuleType"
minOccurs="0" />
```

2.239.4 MapPointRules.MapMarkerRule

Applies to RDL schema 2010/01 [\[MSFT-RDL201001\]](#)

The **MapPointRules.MapMarkerRule** element specifies a set of markers to be applied to map points in the parent layer based on the value of the [MapMarkerRule.DataValue](#) element. The **MapPointRules.MapMarkerRule** element is optional.

If this element is present, it overrides [MapMarkerTemplate.MapMarker](#). The **MapPointRules.MapMarkerRule** element is of type [MapMarkerRule](#).

Following is the parent element of the **MapPointRules.MapMarkerRule** element.

Parent elements
MapPointRules

The following is the XML Schema definition of the **MapPointRules.MapMarkerRule** element.

```
<xsd:element name="MapMarkerRule" type="MapMarkerRuleType" minOccurs="0" />
```

2.239.5 MapPointRules.MapSizeRule

Applies to RDL schema 2010/01 [\[MSFT-RDL201001\]](#)

The **MapPointRules.MapSizeRule** element specifies a size range to be used for sizing map points in the parent layer based on the value of the [MapSizeRule.DataValue](#) element. The **MapPointRules.MapSizeRule** element is optional.

If this element is present, it overrides [MapMarkerTemplate.Size](#). The **MapPointRules.MapSizeRule** element is of type [MapSizeRule](#).

Following is the parent element of the **MapPointRules.MapSizeRule** element.

Parent elements
MapPointRules

The following is the XML Schema definition of the **MapPointRules.MapSizeRule** element.

```
<xsd:element name="MapSizeRule" type="MapSizeRuleType" minOccurs="0" />
```

2.240 MapMarkerRule

Applies to RDL schema 2010/01 [\[MSFT-RDL201001\]](#)

The **MapMarkerRule** element specifies a set of markers for map points in a [MapPolygonLayer](#) or in a [MapPointLayer](#) based on the value of the [MapMarkerRule.DataValue](#) element.

The following are the parent and child elements of the **MapMarkerRule** element.

Parent elements
MapPointRules

Child elements
MapMarkerRule.BucketCount
MapMarkerRule.DataElementName
MapMarkerRule.DataElementOutput
MapMarkerRule.DataValue

Child elements
MapMarkerRule.DistributionType
MapMarkerRule.EndValue
MapMarkerRule.LegendName
MapMarkerRule.LegendText
MapMarkerRule.MapBuckets
MapMarkerRule.MapMarkers
MapMarkerRule.StartValue

The following is the XML Schema definition of the **MapMarkerRule** element.

```
<xsd:complexType name="MapMarkerRuleType">
  <xsd:choice maxOccurs="unbounded">
    <!--MapAppearanceRule Start-->
    <xsd:element name="DataValue" type="xsd:string" minOccurs="0" />
    <xsd:element name="DistributionType" type="xsd:string" minOccurs="0" />
    <xsd:element name="BucketCount" type="xsd:string" minOccurs="0" />
    <xsd:element name="StartValue" type="xsd:string" minOccurs="0" />
    <xsd:element name="EndValue" type="xsd:string" minOccurs="0" />
    <xsd:element name="MapBuckets" type="MapBucketsType" minOccurs="0" />
    <xsd:element name="LegendName" type="xsd:string" minOccurs="0" />
    <xsd:element name="LegendText" type="xsd:string" minOccurs="0" />
    <xsd:element name="DataElementName" type="xsd:string" minOccurs="0" />
    <xsd:element name="DataElementOutput" minOccurs="0">
      <xsd:simpleType>
        <xsd:restriction base="xsd:string">
          <xsd:enumeration value="Output" />
          <xsd:enumeration value="NoOutput" />
        </xsd:restriction>
      </xsd:simpleType>
    </xsd:element>
    <!--MapAppearanceRule End-->
    <xsd:element name="MapMarkers" type="MapMarkersType" minOccurs="1" />
    <xsd:any namespace="##other" processContents="skip" />
  </xsd:choice>
  <xsd:anyAttribute namespace="##other" processContents="skip" />
</xsd:complexType>
```

2.240.1 MapMarkerRule.BucketCount

Applies to RDL schema 2010/01 [\[MSFT-RDL201001\]](#)

The **MapMarkerRule.BucketCount** element specifies the number of buckets for the [MapMarkerRule](#) element. The **MapMarkerRule.BucketCount** element is optional.

If this element is present, its value MUST be an [Integer \[XMLSCHEMA2-3.3.17\]](#) or an expression that evaluates to an **Integer**. If this element is not present, its value is interpreted as 5. This element is ignored if the value of the [MapMarkerRule.DistributionType](#) element is "Custom" or if the value of the [MapMarkerRule.DataValue](#) element is not scalar.

Following is the parent element of the **MapMarkerRule.BucketCount** element.

Parent elements
MapMarkerRule

The following is the XML Schema definition of the **MapMarkerRule.BucketCount** element.

```
<xsd:element name="BucketCount" type="xsd:string" minOccurs="0" />
```

2.240.2 MapMarkerRule.DataElementName

Applies to RDL schema 2010/01 [\[MSFT-RDL201001\]](#)

The **MapMarkerRule.DataElementName** element specifies the name to use for the data element or attribute for the [MapMarkerRule.DataValue](#) element. The **MapMarkerRule.DataElementName** element is optional. If this element is present, its value MUST be a [String \[XMLSCHEMA2-3.2.1\]](#) that is a CLS-compliant identifier [\[UTR15\]](#).

Following is the parent of the **MapMarkerRule.DataElementName** element.

Parent elements
MapMarkerRule

The following is the XML Schema definition of the **MapMarkerRule.DataElementName** element.

```
<xsd:element name="DataElementName" type="xsd:string" minOccurs="0" />
```

2.240.3 MapMarkerRule.DataElementOutput

Applies to RDL schema 2010/01 [\[MSFT-RDL201001\]](#)

The **MapMarkerRule.DataElementOutput** element indicates whether the parent [MapMarkerRule](#) element will appear in a data rendering. The **MapMarkerRule.DataElementOutput** element is optional.

If this element is present, its value MUST be one of the following:

Output: Specifies that the item appears in the data rendering output.

NoOutput: Specifies that the item does not appear in the data rendering output.

If this element is not present, its value is interpreted as "Output".

Following is the parent element of the **MapMarkerRule.DataElementOutput** element.

Parent elements
MapMarkerRule

The following is the XML Schema definition of the **MapMarkerRule.DataElementOutput** element.

```

    <xsd:element name="DataElementOutput" minOccurs="0">
    <xsd:simpleType>
    <xsd:restriction base="xsd:string">
    <xsd:enumeration value="Output" />
    <xsd:enumeration value="NoOutput" />
    </xsd:restriction>
    </xsd:simpleType>
    </xsd:element>

```

2.240.4 MapMarkerRule.DataValue

Applies to RDL schema 2010/01 [\[MSFT-RDL201001\]](#)

The **MapMarkerRule.DataValue** element specifies an expression to be evaluated on the scope of the map item in a [MapPolygonLayer](#), a [MapPointLayer](#), or a [MapLineLayer](#). This element is optional.

The specified markers are assigned to the map items based on this element. If this element is not present, each map item is assigned a distinct marker type.

Following is the parent element of the **MapMarkerRule.DataValue** element.

Parent elements
MapMarkerRule

The following is the XML Schema definition of the **MapMarkerRule.DataValue** element.

```

<xsd:element name="DataValue" type="xsd:string" minOccurs="0" />

```

2.240.5 MapMarkerRule.DistributionType

Applies to RDL schema 2010/01 [\[MSFT-RDL201001\]](#)

The **MapMarkerRule.DistributionType** element specifies the distribution type for a [MapMarkerRule](#) instance. The **MapMarkerRule.DistributionType** element is optional. If this element is present, its value MUST be a [String \[XMLSCHEMA2-3.2.1\]](#) or an expression that evaluates to a **String**.

The value of this element MUST be one of the following or MUST be an expression that evaluates to one of the following:

Optimal: The optimal distribution is applied.

EqualInterval: The equal-interval distribution is applied.

EqualDistribution: The equal distribution is applied.

Custom: The user-defined distribution is applied.

If this element is not present, its value is interpreted as "Optimal".

Following is the parent element of the **MapMarkerRule.DistributionType** element.

Parent elements
MapMarkerRule

The following is the XML Schema definition of the **MapMarkerRule.DistributionType** element.

```
<xsd:element name="DistributionType" type="xsd:string" minOccurs="0" />
```

2.240.6 MapMarkerRule.EndValue

Applies to RDL schema 2010/01 [\[MSFT-RDL201001\]](#)

The **MapMarkerRule.EndValue** element specifies the end value for a [MapMarkerRule](#) distribution. The **MapMarkerRule.EndValue** element is optional.

This element is ignored if the value of the [MapMarkerRule.DistributionType](#) element is "Custom" or if the value of the [MapMarkerRule.DataValue](#) element is not scalar. Otherwise, if the **MapMarkerRule.EndValue** element is not present, its value MUST be automatically calculated.

Following is the parent element of the **MapMarkerRule.EndValue** element.

Parent elements
MapMarkerRule

The following is the XML Schema definition of the **MapMarkerRule.EndValue** element.

```
<xsd:element name="EndValue" type="xsd:string" minOccurs="0" />
```

2.240.7 MapMarkerRule.LegendName

Applies to RDL schema 2010/01 [\[MSFT-RDL201001\]](#)

The **MapMarkerRule.LegendName** element specifies the name of the legend instance in which the rule distribution is displayed. The **MapMarkerRule.LegendName** element is optional. If this element is present, its value MUST be a [String \[XMLSCHEMA2-3.2.1\]](#). If this element is not present, the rule distribution MUST NOT be displayed in any legend.

Following is the parent element of the **MapMarkerRule.LegendName** element.

Parent elements
MapMarkerRule

The following is the XML Schema definition of the **MapMarkerRule.LegendName** element.

```
<xsd:element name="LegendName" type="xsd:string" minOccurs="0" />
```

2.240.8 MapMarkerRule.LegendText

Applies to RDL schema 2010/01 [\[MSFT-RDL201001\]](#)

The **MapMarkerRule.LegendText** element specifies the label to be displayed for the map distribution in the legend instance that is specified by [MapCustomColorRule.LegendName](#). The **MapMarkerRule.LegendText** element is optional.

If this element is present, its value MUST be a [String \[XMLSCHEMA2-3.2.1\]](#) or an expression that evaluates to a **String**. If this element is not present, its value is interpreted as the start value of the bucket, followed by a hyphen (-), followed by the end value of the bucket.

Following is the parent element of the **MapMarkerRule.LegendText** element.

Parent elements
MapMarkerRule

The following is the XML Schema definition of the **MapMarkerRule.LegendText** element.

```
<xsd:element name="LegendText" type="xsd:string" minOccurs="0" />
```

2.240.9 MapMarkerRule.MapBuckets

Applies to RDL schema 2010/01 [\[MSFT-RDL201001\]](#)

The **MapMarkerRule.MapBuckets** element specifies a custom set of [MapBucket](#) instances to be used for a data distribution. The **MapMarkerRule.MapBuckets** element is optional.

This element MUST be specified if the value of the [MapMarkerRule.DistributionType](#) element is specified as "Custom". Otherwise, the value of the **MapMarkerRule.MapBuckets** element is ignored. This element is of type [MapBuckets](#).

Following is the parent element of the **MapMarkerRule.MapBuckets** element.

Parent elements
MapMarkerRule

The following is the XML Schema definition of the **MapMarkerRule.MapBuckets** element.

```
<xsd:element name="MapBuckets" type="MapBucketsType" minOccurs="0" />
```

2.240.10 MapMarkerRule.MapMarkers

Applies to RDL schema 2010/01 [\[MSFT-RDL201001\]](#)

The **MapMarkerRule.MapMarkers** element specifies a collection of markers to be applied to map points in the layer based on the value of the [MapMarkerRule.DataValue](#) element. The **MapMarkerRule.MapMarkers** element MUST be specified. This element is of type [MapMarkers](#).

Following is the parent element of the **MapMarkerRule.MapMarkers** element.

Parent elements
MapMarkerRule

The following is the XML Schema definition of the **MapMarkerRule.MapMarkers** element.

```
<xsd:element name="MapMarkers" type="MapMarkersType" minOccurs="1" />
```

2.240.11 MapMarkerRule.StartValue

Applies to RDL schema 2010/01 [\[MSFT-RDL201001\]](#)

The **MapMarkerRule.StartValue** element specifies the start value for a [MapMarkerRule](#) distribution. The **MapMarkerRule.StartValue** element is optional.

This element is ignored if the value of the [MapColorPaletteRule.DistributionType](#) element is "Custom" or if the value of the [MapColorPaletteRule.DataValue](#) element is not scalar. Otherwise, if the **MapMarkerRule.StartValue** element is not specified, its value MUST be automatically calculated.

Following is the parent element of the **MapMarkerRule.StartValue** element.

Parent elements
MapMarkerRule

The following is the XML Schema definition of the **MapMarkerRule.StartValue** element.

```
<xsd:element name="StartValue" type="xsd:string" minOccurs="0" />
```

2.241 MapMarkers

Applies to RDL schema 2010/01 [\[MSFT-RDL201001\]](#)

The **MapMarkers** element specifies a collection of [MapMarker](#) elements. The **MapMarkers** element MUST contain at least one **MapMarker** element.

The following are the parent and child elements of the **MapMarkers** element.

Parent elements
MapMarkerRule

Child elements
MapMarkers.MapMarker

The following is the XML Schema definition of the **MapMarkers** element.

```
<xsd:complexType name="MapMarkersType">
  <xsd:sequence>
    <xsd:element name="MapMarker" type="MapMarkerType" minOccurs="1"
      maxOccurs="unbounded" />
  </xsd:sequence>
  <xsd:anyAttribute namespace="##other" processContents="skip" />
</xsd:complexType>
```

</xsd:complexType>

2.241.1 MapMarkers.MapMarker

Applies to RDL schema 2010/01 [\[MSFT-RDL201001\]](#)

The **MapMarkers.MapMarker** element specifies a marker to be applied to map points in a [MapPointLayer](#) or in a [MapPolygonLayer](#). The **MapMarkers.MapMarker** element MUST be specified and is of type [MapMarker](#).

Following is the parent element of the **MapMarkers.MapMarker** element.

Parent elements
MapMarkers

The following is the XML Schema definition of the **MapMarkers.MapMarker** element.

```
<xsd:element name="MapMarker" type="MapMarkerType" minOccurs="1"
maxOccurs="unbounded" />
```

2.242 MapMarker

Applies to RDL schema 2010/01 [\[MSFT-RDL201001\]](#)

The **MapMarker** element specifies a **map marker** to be applied to the center point of a [MapPoint](#) or a [MapPolygon](#).

The following are the parent elements and child element of the **MapMarker** element.

Parent elements
MapMarkerTemplate
MapMarkers

Child elements
MapMarker.MapMarkerImage
MapMarker.MapMarkerStyle

The following is the XML Schema definition of the **MapMarker** element.

```
<xsd:complexType name="MapMarkerType">
  <xsd:choice maxOccurs="unbounded">
    <xsd:element name="MapMarkerStyle" type="xsd:string" minOccurs="0" />
    <xsd:element name="MapMarkerImage" type="MapMarkerImageType" minOccurs="0" />
    <xsd:any namespace="##other" processContents="skip" />
  </xsd:choice>
  <xsd:anyAttribute namespace="##other" processContents="skip" />
</xsd:complexType>
```

</xsd:complexType>

2.242.1 MapMarker.MapMarkerImage

Applies to RDL schema 2010/01 [\[MSFT-RDL201001\]](#)

The **MapMarker.MapMarkerImage** element specifies an image to be applied to a [MapMarker](#). This element is optional.

This element MUST be specified if the value of the [MapMarker.MapMarkerStyle](#) element is set to "Image". Otherwise, the value of the **MapMarker.MapMarkerImage** element is ignored. This element is of type [MapMarkerImage](#).

Following is the parent element of the **MapMarker.MapMarkerImage** element.

Parent elements
MapMarker

The following is the XML Schema definition of the **MapMarker.MapMarkerImage** element.

```
<xsd:element name="MapMarkerImage" type="MapMarkerImageType" minOccurs="0" />
```

2.242.2 MapMarker.MapMarkerStyle

Applies to RDL schema 2010/01 [\[MSFT-RDL201001\]](#)

The **MapMarker.MapMarkerStyle** element specifies the style for a [MapMarker](#). This element is optional. If this element is present, its value MUST be a [String \[XMLSCHEMA2-3.2.1\]](#) or an expression that evaluates to a **String**. The value of this element MUST be one of the following or MUST be an expression that evaluates to one of the following:

None: No marker is used.

Rectangle: A rectangle-shaped marker is used.

Circle: A circle-shaped marker is used.

Diamond: A diamond-shaped marker is used.

Triangle: A triangle-shaped marker is used.

Trapezoid: A trapezoid-shaped marker is used.

Star: A star-shaped marker is used.

Wedge: A wedge-shaped marker is used.

Pentagon: A pentagon-shaped marker is used.

PushPin: A pushpin-shaped marker is used.

Image: An image marker is used.

If this element is not present, its value is interpreted as "None".

Following is the parent element of the **MapMarker.MapMarkerStyle** element.

Parent elements
MapMarker

The following is the XML Schema definition of the **MapMarker.MapMarkerStyle** element.

```
<xsd:element name="MapMarkerStyle" type="xsd:string" minOccurs="0" />
```

2.243 MapMarkerImage

Applies to RDL schema 2010/01 [\[MSFT-RDL201001\]](#)

The **MapMarkerImage** element specifies an image to be applied to a [MapMarker](#).

The following are the parent and child elements of the **MapMarkerImage** element.

Parent elements
MapMarker

Child elements
MapMarkerImage.MIMETYPE
MapMarkerImage.ResizeMode
MapMarkerImage.Source
MapMarkerImage.TransparentColor
MapMarkerImage.Value

The following is the XML Schema definition of the **MapMarkerImage** element.

```
<xsd:complexType name="MapMarkerImageType">
  <xsd:choice maxOccurs="unbounded">
    <xsd:element name="Source" type="xsd:string" minOccurs="0" />
    <xsd:element name="Value" type="xsd:string" minOccurs="0" />
    <xsd:element name="MIMETYPE" type="xsd:string" minOccurs="0" />
    <xsd:element name="TransparentColor" type="xsd:string" minOccurs="0" />
    <xsd:element name="ResizeMode" type="xsd:string" minOccurs="0" />
    <xsd:any namespace="##other" processContents="skip" />
  </xsd:choice>
  <xsd:anyAttribute namespace="##other" processContents="skip" />
</xsd:complexType>
```

2.243.1 MapMarkerImage.MIMETYPE

Applies to RDL schema 2010/01 [\[MSFT-RDL201001\]](#)

The **MapMarkerImage.MIMETYPE** element specifies the MIME type for a [MapMarkerImage](#) element. The **MapMarkerImage.MIMETYPE** element is optional.

This element MUST be specified if the value of the [MapMarkerImage.Source](#) element is set to "Database". If the **MapMarkerImage.MIMETYPE** element is present, its value MUST be a [String \[XMLSCHEMA2-3.2.1\]](#) or an expression that evaluates to a **String**. The value of this element MUST be one of the following or MUST be an expression that evaluates to one of the following:

- image/bmp
- image/jpeg
- image/gif
- image/png
- image/x-png

Following is the parent element of the **MapMarkerImage.MIMETYPE** element.

Parent elements
MapMarkerImage

The following is the XML Schema definition of the **MapMarkerImage.MIMETYPE** element.

```
<xsd:element name="MIMETYPE" type="xsd:string" minOccurs="0" />
```

2.243.2 MapMarkerImage.ResizeMode

Applies to RDL schema 2010/01 [\[MSFT-RDL201001\]](#)

The **MapMarkerImage.ResizeMode** element specifies the resize mode for the parent [MapMarkerImage](#) element. The **MapMarkerImage.ResizeMode** element is optional. If this element is present, its value MUST be a [String \[XMLSCHEMA2-3.2.1\]](#) or an expression that evaluates to a **String**.

The value of this element MUST be one of the following or MUST be an expression that evaluates to one of the following:

AutoFit: The image is sized to fit the marker size.

None: The image is drawn using its original size.

If this element is not present, its value is interpreted as "AutoFit".

Following is the parent element of the **MapMarkerImage.ResizeMode** element.

Parent elements
MapMarkerImage

The following is the XML Schema definition of the **MapMarkerImage.ResizeMode** element.

```
<xsd:element name="ResizeMode" type="xsd:string" minOccurs="0" />
```

2.243.3 MapMarkerImage.Source

Applies to RDL schema 2010/01 [\[MSFT-RDL201001\]](#)

The **MapMarkerImage.Source** element specifies the type of source that is associated with a [MapMarkerImage](#). The **MapMarkerImage.Source** element MUST be specified.

The value of this element MUST be a [String \[XMLSCHEMA2-3.2.1\]](#) or an expression that evaluates to a **String**. The value of this element MUST be one of the following or MUST be an expression that evaluates to one of the following:

External: Specifies that the peer [MapMarkerImage.Value](#) element MUST contain a string constant or an expression that evaluates to the location of an image.

Embedded: Specifies that the peer **MapMarkerImage.Value** element MUST contain a string constant or an expression that evaluates to the name of an [EmbeddedImage](#) instance in the report.

Database: Specifies that the peer **MapMarkerImage.Value** element MUST contain an expression (for example, a field in the database) that evaluates to the binary data for an image.

Following is the parent element of the **MapMarkerImage.Source** element.

Parent elements
MapMarkerImage

The following is the XML Schema definition of the **MapMarkerImage.Source** element.

```
<xsd:element name="Source" type="xsd:string" minOccurs="0" />
```

2.243.4 MapMarkerImage.TransparentColor

Applies to RDL schema 2010/01 [\[MSFT-RDL201001\]](#)

The **MapMarkerImage.TransparentColor** element specifies the color to treat as transparent in the [MapMarkerImage](#). The **MapMarkerImage.TransparentColor** element is optional. If this element is present, its value MUST be an [RdlColor](#) or an expression that evaluates to an **RdlColor**. Otherwise, the image is displayed as is.

Following is the parent element of the **MapMarkerImage.TransparentColor** element.

Parent elements
MapMarkerImage

The following is the XML Schema definition of the **MapMarkerImage.TransparentColor** element.

```
<xsd:element name="TransparentColor" type="xsd:string" minOccurs="0" />
```

2.243.5 MapMarkerImage.Value

Applies to RDL schema 2010/01 [\[MSFT-RDL201001\]](#)

The **MapMarkerImage.Value** element depends on the peer [MapMarkerImage.Source](#) element. The **MapMarkerImage.Value** element is optional.

If the value of the peer **MapMarkerImage.Source** element is "External" and if the **MapMarkerImage.Value** element is present, then the value of the **MapMarkerImage.Value** element MUST be a string constant value or an expression that evaluates to the location of an image. Such a location MUST be a [ReportPath](#) or [RdlURL](#) value.

If the value of the peer **MapMarkerImage.Source** element is "Embedded" and if the **MapMarkerImage.Value** element is present, then the value of the **MapMarkerImage.Value** element MUST be a string constant value or an expression that evaluates to the name of an [EmbeddedImage](#) instance in the report.

If the value of the peer **MapMarkerImage.Source** element is "Database" and if the **MapMarkerImage.Value** element is present, then the value of the **MapMarkerImage.Value** element MUST be a string constant value or an expression that evaluates to the binary data for an image.

If this element is not present or has an empty value, the image MUST NOT be displayed.

Following is the parent element of the **MapMarkerImage.Value** element.

Parent elements
MapMarkerImage

The following is the XML Schema definition of the **MapMarkerImage.Value** element.

```
<xsd:element name="Value" type="xsd:string" minOccurs="0" />
```

2.244 MapPoints

Applies to RDL schema 2010/01 [\[MSFT-RDL201001\]](#)

The **MapPoints** element specifies a collection of [MapPoint](#) elements in a [MapPointLayer](#).

The following are the parent and child elements of the **MapPoints** element.

Parent elements
MapPointLayer

Child elements
MapPoints.MapPoint

The following is the XML Schema definition of the **MapPoints** element.

```

<xsd:complexType name="MapPointsType">
  <xsd:sequence>
    <xsd:element name="MapPoint" type="MapPointType" minOccurs="1"
maxOccurs="unbounded" />
  </xsd:sequence>
  <xsd:anyAttribute namespace="##other" processContents="skip" />
</xsd:complexType>

```

2.244.1 MapPoints.MapPoint

Applies to RDL schema 2010/01 [\[MSFT-RDL201001\]](#)

The **MapPoints.MapPoint** element specifies a point-based spatial element to be embedded in a [MapPointLayer](#). This element **MUST** be specified. This element is of type [MapPoint](#).

Following is the parent element of the **MapPoints.MapPoint** element.

Parent elements
MapPoints

The following is the XML Schema definition of the **MapPoints.MapPoint** element.

```

<xsd:element name="MapPoint" type="MapPointType" minOccurs="1"
maxOccurs="unbounded" />

```

2.245 MapPoint

Applies to RDL schema 2010/01 [\[MSFT-RDL201001\]](#)

The **MapPoint** element specifies a point-based spatial element to be embedded in a [MapLineLayer](#).

The following are the parent and child elements of the **MapPoint** element.

Parent elements
MapPoints

Child elements
MapPoint.MapFields
MapPoint.MapMarkerTemplate
MapPoint.UseCustomPointTemplate
MapPoint.VectorData

The following is the XML Schema definition of the **MapPoint** element.

```

<xsd:complexType name="MapPointType">
  <xsd:choice maxOccurs="unbounded">
    <!--MapSpatialElement Start-->
    <xsd:element name="VectorData" type="xsd:string" minOccurs="1" />
    <xsd:element name="MapFields" type="MapFieldsType" minOccurs="0" />
    <!--MapSpatialElement End-->
    <xsd:element name="UseCustomPointTemplate" type="xsd:string" minOccurs="0" />
    <xsd:element name="MapMarkerTemplate" type="MapMarkerTemplateType"
minOccurs="0" />
    <xsd:any namespace="##other" processContents="skip" />
  </xsd:choice>
  <xsd:anyAttribute namespace="##other" processContents="skip" />
</xsd:complexType>

```

2.245.1 MapPoint.MapFields

Applies to RDL schema 2010/01 [\[MSFT-RDL201001\]](#)

The **MapPoint.MapFields** element specifies a collection of [MapField](#) elements to be associated with a MapPoint. The **MapPoint.MapFields** element is optional. This element is of type [MapFields](#).

Following is the parent element of the **MapPoint.MapFields** element.

Parent elements
MapPoint

The following is the XML Schema definition of the **MapPoint.MapFields** element.

```

<xsd:element name="MapFields" type="MapFieldsType" minOccurs="0" />

```

2.245.2 MapPoint.MapMarkerTemplate

Applies to RDL schema 2010/01 [\[MSFT-RDL201001\]](#)

The **MapPoint.MapMarkerTemplate** element specifies a custom template to be applied to a [MapPoint](#). This element is optional.

This element is ignored if the value of the [MapPoint.UseCustomPointTemplate](#) element is false. The **MapPoint.MapMarkerTemplate** element MUST be specified if the value of the **MapPoint.UseCustomPointTemplate** element is true. The **MapPoint.MapMarkerTemplate** element is of type [MapMarkerTemplate](#).

Following is the parent element of the **MapPoint.MapMarkerTemplate** element.

Parent elements
MapPoint

The following is the XML Schema definition of the **MapPoint.MapMarkerTemplate** element.

```
<xsd:element name="MapMarkerTemplate" type="MapMarkerTemplateType"
minOccurs="0" />
```

2.245.3 MapPoint.UseCustomPointTemplate

Applies to RDL schema 2010/01 [\[MSFT-RDL201001\]](#)

The **MapPoint.UseCustomPointTemplate** element specifies whether the [MapPoint.MapMarkerTemplate](#) element will be applied to the parent [MapPoint](#) element. The **MapPoint.UseCustomPointTemplate** element is optional.

If this element is present, its value MUST be a [Boolean \[XMLSCHEMA2-3.2.2\]](#) or an expression that evaluates to a **Boolean**. If this element is not present, its value is interpreted as false.

Following is the parent element of the **MapPoint.UseCustomPointTemplate** element.

Parent elements
MapPoint

The following is the XML Schema definition of the **MapPoint.UseCustomPointTemplate** element.

```
<xsd:element name="UseCustomPointTemplate" type="xsd:string" minOccurs="0" />
```

2.245.4 MapPoint.VectorData

Applies to RDL schema 2010/01 [\[MSFT-RDL201001\]](#)

The **MapPoint.VectorData** element specifies the vector data for a MapPoint. The **MapPoint.VectorData** element MUST be specified. This element MUST be a Base-64 encoded string of Well-Known Binary [\[ISO 19125\]](#) format.

Following is the parent element of the **MapPoint.VectorData** element.

Parent elements
MapPoint

The following is the XML Schema definition of the **MapPoint.VectorData** element.

```
<xsd:element name="VectorData" type="xsd:string" minOccurs="1" />
```

2.246 MapPolygonLayer

Applies to RDL schema 2010/01 [\[MSFT-RDL201001\]](#)

The **MapPolygonLayer** element specifies a point-based layer to be drawn in a [Map](#).

The following are the parent element, attribute, and child elements of the **MapPolygonLayer** element.

Parent elements
MapLayers

Attributes
MapPolygonLayer.Name

Child elements
MapPolygonLayer.DataElementName
MapPolygonLayer.DataElementOutput
MapPolygonLayer.MapBindingFieldPairs
MapPolygonLayer.MapCenterPointRules
MapPolygonLayer.MapMarkerTemplate
MapPolygonLayer.MapDataRegionName
MapPolygonLayer.MapFieldDefinitions
MapPolygonLayer.MapPolygonRules
MapPolygonLayer.MapPolygons
MapPolygonLayer.MapPolygonTemplate
MapPolygonLayer.MapShapefile
MapPolygonLayer.MapSpatialDataSet
MapPolygonLayer.MapSpatialDataRegion
MapPolygonLayer.MaximumZoom
MapPolygonLayer.MinimumZoom
MapPolygonLayer.Transparency
MapPolygonLayer.VisibilityMode

The following is the XML Schema definition of the **MapPolygonLayer** element.

```
<xsd:complexType name="MapPolygonLayerType">
  <xsd:choice maxOccurs="unbounded">
    <!--MapLayerStart-->
    <xsd:element name="VisibilityMode" type="xsd:string" minOccurs="0" />
    <xsd:element name="MinimumZoom" type="xsd:string" minOccurs="0" />
    <xsd:element name="MaximumZoom" type="xsd:string" minOccurs="0" />
    <xsd:element name="Transparency" type="xsd:string" minOccurs="0" />
  </xsd:choice>
</xsd:complexType>
```

```

<!--MapLayerEnd-->
<!--MapVectorLayerStart-->
<xsd:element name="MapDataRegionName" type="xsd:string" minOccurs="0" />
<xsd:element name="MapBindingFieldPairs" type="MapBindingFieldPairsType"
minOccurs="0" />
<xsd:element name="MapFieldDefinitions" type="MapFieldDefinitionsType"
minOccurs="0" />
<xsd:element name="MapShapefile" type="MapShapefileType" minOccurs="0" />
<xsd:element name="MapSpatialDataSet" type="MapSpatialDataSetType"
minOccurs="0" />
<xsd:element name="MapSpatialDataRegion" type="MapSpatialDataRegionType"
minOccurs="0" />
<xsd:element name="DataElementName" type="xsd:string" minOccurs="0" />
<xsd:element name="DataElementOutput" minOccurs="0">
<xsd:simpleType>
<xsd:restriction base="xsd:string">
<xsd:enumeration value="Output" />
<xsd:enumeration value="NoOutput" />
</xsd:restriction>
</xsd:simpleType>
</xsd:element>
<!--MapVectorLayerEnd-->
<xsd:element name="MapPolygonTemplate" type="MapPolygonTemplateType"
minOccurs="0" />
<xsd:element name="MapPolygonRules" type="MapPolygonRulesType"
minOccurs="0" />
<xsd:element name="MapMarkerTemplate" type="MapMarkerTemplateType"
minOccurs="0" />
<xsd:element name="MapCenterPointRules" type="MapPointRulesType"
minOccurs="0" />
<xsd:element name="MapPolygons" type="MapPolygonsType" minOccurs="0" />
<xsd:any namespace="##other" processContents="skip" />
</xsd:choice>
<xsd:attribute name="Name" type="xsd:normalizedString" use="required" />
<xsd:anyAttribute namespace="##other" processContents="skip" />
</xsd:complexType>

```

2.246.1 MapPolygonLayer.Name

Applies to RDL schema 2010/01 [\[MSFT-RDL201001\]](#)

The **MapPolygonLayer.Name** attribute specifies a name for the [MapPolygonLayer](#) element. The **MapPolygonLayer.Name** attribute MUST be specified. The value of this attribute MUST be a case-sensitive [String \[XMLSCHEMA2-3.2.1\]](#) that is a CLS-compliant identifier [\[UTR15\]](#).

Following is the parent element of the **MapPolygonLayer.Name** attribute.

Parent elements
MapPolygonLayer

The following is the XML Schema definition of the **MapPolygonLayer.Name** attribute.

```
<xsd:attribute name="Name" type="xsd:normalizedString" use="required" />
```

2.246.2 MapPolygonLayer.DataElementName

Applies to RDL schema 2010/01 [\[MSFT-RDL201001\]](#)

The **MapPolygonLayer.DataElementName** element specifies the name for the [MapPolygonLayer](#) to use for a data element or attribute. This element is optional.

If this element is not present, its value is interpreted as the **Name** attribute of the map line layer. If this element is present, its value MUST be a [String \[XMLSCHEMA2-3.2.1\]](#) that is a CLS-compliant identifier [\[UTR15\]](#).

Following is the parent element of the **MapPolygonLayer.DataElementName** element.

Parent elements
MapPolygonLayer

The following is the XML Schema definition of the **MapPolygonLayer.DataElementName** element.

```
<xsd:element name="DataElementName" type="xsd:string" minOccurs="0" />
```

2.246.3 MapPolygonLayer.DataElementOutput

Applies to RDL schema 2010/01 [\[MSFT-RDL201001\]](#)

The **MapPolygonLayer.DataElementOutput** element specifies whether this [MapPolygonLayer](#) element will appear in a data rendering. This element is optional.

If this element is present, its value MUST be one of the following:

Output: Specifies that the item appears in the data rendering output.

NoOutput: Specifies that the item does not appear in the data rendering output.

If this element is not present, its value is interpreted as "Output".

Following is the parent element of the **MapPolygonLayer.DataElementOutput** element.

Parent elements
MapPolygonLayer

The following is the XML Schema definition of the **MapPolygonLayer.DataElementOutput** element.

```
<xsd:element name="DataElementOutput" minOccurs="0">
  <xsd:simpleType>
    <xsd:restriction base="xsd:string">
      <xsd:enumeration value="Output" />
      <xsd:enumeration value="NoOutput" />
    </xsd:restriction>
  </xsd:simpleType>
```

</xsd:element>

2.246.4 MapPolygonLayer.MapBindingFieldPairs

Applies to RDL schema 2010/01 [\[MSFT-RDL201001\]](#)

The **MapPolygonLayer.MapBindingFieldPairs** element specifies a collection of [MapBindingFieldPair](#) elements to be used to bind the map items in the parent [MapPolygonLayer](#) to the data region that is associated with the layer. The **MapPolygonLayer.MapBindingFieldPairs** element is optional.

This element MUST be specified if the value of the [MapPolygonLayer.MapDataRegionName](#) element is specified and the value of the [MapPolygonLayer.MapSpatialDataRegion](#) element is not specified. Otherwise, the **MapPolygonLayer.MapBindingFieldPairs** element is ignored. This element is of type **MapBindingFieldPair**.

Following is the parent element of the **MapPolygonLayer.MapBindingFieldPairs** element.

Parent elements
MapPolygonLayer

The following is the XML Schema definition of the **MapPolygonLayer.MapBindingFieldPairs** element.

```
<xsd:element name="MapBindingFieldPairs" type="MapBindingFieldPairsType"
minOccurs="0" />
```

2.246.5 MapPolygonLayer.MapCenterPointRules

Applies to RDL schema 2010/01 [\[MSFT-RDL201001\]](#)

The **MapPolygonLayer.MapCenterPointRules** element specifies a set of rules to be applied to a [MapPolygon](#) center point in the parent layer. This element is optional. This element is of type [MapPointRules](#).

Following is the parent element of the **MapPolygonLayer.MapCenterPointRules** element.

Parent elements
MapPolygonLayer

The following is the XML Schema definition of the **MapPolygonLayer.MapCenterPointRules** element.

```
<xsd:element name="MapCenterPointRules" type="MapPointRulesType" minOccurs="0" />
```

2.246.6 MapPolygonLayer.MapMarkerTemplate

Applies to RDL schema 2010/01 [\[MSFT-RDL201001\]](#)

The **MapPolygonLayer.MapMarkerTemplate** element specifies a template for the [MapPolygon](#) center point to be applied to points in the parent map layer. This element is optional. This element is of type [MapMarkerTemplate](#).

Following is the parent element of the **MapPolygonLayer.MapMarkerTemplate** element.

Parent elements
MapPolygonLayer

The following is the XML Schema definition of the **MapPolygonLayer.MapMarkerTemplate** element.

```
<xsd:element name="MapMarkerTemplate" type="MapMarkerTemplateType"
minOccurs="0" />
```

2.246.7 MapPolygonLayer.MapDataRegionName

Applies to RDL schema 2010/01 [\[MSFT-RDL201001\]](#)

The **MapPolygonLayer.MapDataRegionName** element specifies the data region from which to consume data. This element is optional.

This element MUST be specified if the value of the [MapPolygonLayer.MapSpatialDataRegion](#) element is specified.

Following is the parent element of the **MapPolygonLayer.MapDataRegionName** element.

Parent elements
MapPolygonLayer

The following is the XML Schema definition of the **MapPolygonLayer.MapDataRegionName** element.

```
<xsd:element name="MapDataRegionName" type="xsd:string" minOccurs="0" />
```

2.246.8 MapPolygonLayer.MapFieldDefinitions

Applies to RDL schema 2010/01 [\[MSFT-RDL201001\]](#)

The **MapPolygonLayer.MapFieldDefinitions** element specifies a collection of [MapFieldDefinition](#) elements in the parent [MapPolygonLayer](#). This collection describes the metadata for the fields that are associated with the **map polygons** (specified by [MapPolygon](#) elements). The **MapPolygonLayer.MapFieldDefinitions** element is optional.

This element is ignored if the value of the **MapPolygonLayer.MapPoints** element is not specified. The **MapPolygonLayer.MapFieldDefinitions** element is of type [MapFieldDefinitions](#).

Following is the parent element of the **MapPolygonLayer.MapFieldDefinitions** element.

Parent elements
MapPolygonLayer

The following is the XML Schema definition of the **MapPolygonLayer.MapFieldDefinitions** element.

```
<xsd:element name="MapFieldDefinitions" type="MapFieldDefinitionsType"
minOccurs="0" />
```

2.246.9 MapPolygonLayer.MapPolygonRules

Applies to RDL schema 2010/01 [\[MSFT-RDL201001\]](#)

The **MapPolygonLayer.MapPolygonRules** element specifies a set of rules to be applied to the map polygons (specified by [MapPolygon](#) elements) in the parent layer. This element is optional. This element is of type [MapPolygonRules](#).

Following is the parent element of the **MapPolygonLayer.MapPolygonRules** element.

Parent elements
MapPolygonLayer

The following is the XML Schema definition of the **MapPolygonLayer.MapPolygonRules** element.

```
<xsd:element name="MapPolygonRules" type="MapPolygonRulesType" minOccurs="0" />
```

2.246.10 MapPolygonLayer.MapPolygons

Applies to RDL schema 2010/01 [\[MSFT-RDL201001\]](#)

The **MapPolygonLayer.MapPolygons** element specifies a collection of embedded map polygons. This element is optional. This element is of type [MapPolygons](#).

Following is the parent element of the **MapPolygonLayer.MapPolygons** element.

Parent elements
MapPolygonLayer

The following is the XML Schema definition of the **MapPolygonLayer.MapPolygons** element.

```
<xsd:element name="MapPolygons" type="MapPolygonsType" minOccurs="0" />
```

2.246.11 MapPolygonLayer.MapPolygonTemplate

Applies to RDL schema 2010/01 [\[MSFT-RDL201001\]](#)

The **MapPolygonLayer.MapPolygonTemplate** element specifies a **polygon template** to apply to map polygons (specified by [MapPolygon](#) elements) in the parent map layer. This element is optional. This element is of type [MapPolygonTemplate](#).

Following is the parent element of the **MapPolygonLayer.MapPolygonTemplate** element.

Parent elements
MapPolygonLayer

The following is the XML Schema definition of the **MapPolygonLayer.MapPolygonTemplate** element.

```
<xsd:element name="MapPolygonTemplate" type="MapPolygonTemplateType"
minOccurs="0" />
```

2.246.12 MapPolygonLayer.MapSpatialDataRegion

Applies to RDL schema 2010/01 [\[MSFT-RDL201001\]](#)

The **MapPolygonLayer.MapSpatialDataRegion** element specifies a map data region as the source for the map polygons (specified by [MapPolygon](#) elements) for the parent layer. This element is optional. This element is ignored if the value of the [MapPolygonLayer.MapPolygons](#) element is specified.

The **MapPolygonLayer.MapSpatialDataRegion** cannot be present if either of the following elements is present:

- [MapPolygonLayer.MapSpatialDataSet](#)
- [MapPolygonLayer.MapShapefile](#)

The **MapPolygonLayer.MapSpatialDataRegion** element is of type [MapSpatialDataRegion](#).

Following is the parent element of the **MapPolygonLayer.MapSpatialDataRegion** element.

Parent elements
MapPolygonLayer

The following is the XML Schema definition of the **MapPolygonLayer.MapSpatialDataRegion** element.

```
<xsd:element name="MapSpatialDataRegion" type="MapSpatialDataRegionType"
minOccurs="0" />
```

2.246.13 MapPolygonLayer.MapShapefile

Applies to RDL schema 2010/01 [\[MSFT-RDL201001\]](#)

The **MapPolygonLayer.MapShapefile** element specifies a shapefile as the source for the map polygons (specified by [MapPolygon](#) elements) for the parent layer. This element is optional. This element is ignored if the value of the [MapPolygonLayer.MapPolygons](#) element is specified.

The **MapPolygonLayer.MapShapefile** element cannot be present if either of the following elements is present:

- [MapPolygonLayer.MapSpatialDataSet](#)
- [MapPolygonLayer.MapSpatialDataRegion](#)

The **MapPolygonLayer.MapShapefile** element is of type [MapShapefile](#).

Following is the parent element of the **MapPolygonLayer.MapShapefile** element.

Parent elements
MapPolygonLayer

The following is the XML Schema definition of the **MapPolygonLayer.MapShapefile** element.

```
<xsd:element name="MapShapefile" type="MapShapefileType" minOccurs="0" />
```

2.246.14 MapPolygonLayer.MapSpatialDataSet

Applies to RDL schema 2010/01 [\[MSFT-RDL201001\]](#)

The **MapPolygonLayer.MapSpatialDataSet** element specifies a SQL Server dataset as the source for the map polygons (specified by [MapPolygon](#) elements) for the parent layer. This element is optional. This element is ignored if the value of the [MapPolygonLayer.MapPolygons](#) element is specified.

The **MapPolygonLayer.MapSpatialDataSet** element cannot be present if either of the following elements is present:

- [MapPolygonLayer.MapSpatialDataRegion](#)
- [MapPolygonLayer.MapShapefile](#)

The **MapPolygonLayer.MapSpatialDataSet** element is of type [MapSpatialDataSet](#).

Following is the parent element of the **MapPolygonLayer.MapSpatialDataSet** element.

Parent elements
MapPolygonLayer

The following is the XML Schema definition of the **MapPolygonLayer.MapSpatialDataSet** element.

```
<xsd:element name="MapSpatialDataSet" type="MapSpatialDataSetType" minOccurs="0" />
```

2.246.15 MapPolygonLayer.MaximumZoom

Applies to RDL schema 2010/01 [\[MSFT-RDL201001\]](#)

The **MapPolygonLayer.MaximumZoom** element specifies the maximum zoom level at which the parent layer is visible. This element is optional.

If this element is present, its value MUST be a [Float \[XMLSCHEMA2-3.2.4\]](#) or an expression that evaluates to a **Float**. If this element is not present, its value is interpreted as 200. This element is ignored if the value of the **MapPolygonLayer.VisibilityMode** element is not "ZoomBased".

Following is the parent element of the **MapPolygonLayer.MaximumZoom** element.

Parent elements
MapPolygonLayer

The following is the XML Schema definition of the **MapPolygonLayer.MaximumZoom** element.

```
<xsd:element name="MaximumZoom" type="xsd:string" minOccurs="0" />
```

2.246.16 MapPolygonLayer.MinimumZoom

Applies to RDL schema 2010/01 [\[MSFT-RDL201001\]](#)

The **MapPolygonLayer.MinimumZoom** element specifies the minimum zoom level at which the parent layer is visible. This element is optional.

If this element is present, its value MUST be a [Float \[XMLSCHEMA2-3.2.4\]](#) or an expression that evaluates to a **Float**. If this element is not present, its value is interpreted as 50. This element is ignored if the value of the **MapPolygonLayer.VisibilityMode** element is not "ZoomBased".

Following is the parent element of the **MapPolygonLayer.MinimumZoom** element.

Parent elements
MapPolygonLayer

The following is the XML Schema definition of the **MapPolygonLayer.MinimumZoom** element.

```
<xsd:element name="MinimumZoom" type="xsd:string" minOccurs="0" />
```

2.246.17 MapPolygonLayer.Transparency

Applies to RDL schema 2010/01 [\[MSFT-RDL201001\]](#)

The **MapPolygonLayer.Transparency** element specifies the transparency of the map polygons (specified by [MapPolygon](#) elements) in the parent layer as a percentage. This element is optional. If this element is present, its value MUST be a [Float \[XMLSCHEMA2-3.2.4\]](#) or an expression that evaluates to a **Float**. If this element is not present, its value is interpreted as 100.

Following is the parent element of the **MapPolygonLayer.Transparency** element.

Parent elements
MapPolygonLayer

The following is the XML Schema definition of the **MapPolygonLayer.Transparency** element.

```
<xsd:element name="Transparency" type="xsd:string" minOccurs="0" />
```

2.246.18 MapPolygonLayer.VisibilityMode

Applies to RDL schema 2010/01 [\[MSFT-RDL201001\]](#)

The **MapPolygonLayer.VisibilityMode** element specifies the visibility mode for a [MapPolygonLayer](#). This element is optional. If this element is present, its value MUST be a [String](#) [\[XMLSCHEMA2-3.2.1\]](#) or an expression that evaluates to a **String**.

The value of this element MUST be one of the following or MUST be an expression that evaluates to one of the following:

Visible: The layer MUST always be visible.

Hidden: The layer MUST always be hidden.

ZoomBased: The layer is shown in a zoom level range that is defined by **MapPolygonLayer.MaximumZoom** and **MapPolygonLayer.MinimumZoom**.

If this element is not present, its value is interpreted as "Visible".

Following is the parent element of the **MapPolygonLayer.VisibilityMode** element.

Parent elements
MapPolygonLayer

The following is the XML Schema definition of the **MapPolygonLayer.VisibilityMode** element.

```
<xsd:element name="VisibilityMode" type="xsd:string" minOccurs="0" />
```

2.247 MapPolygonRules

Applies to RDL schema 2010/01 [\[MSFT-RDL201001\]](#)

The **MapPolygonRules** element specifies a set of rules to be applied to map polygons (specified by [MapPolygon](#) elements) in the parent layer.

The following are the parent and child elements of the **MapPolygonRules** element.

Parent elements
MapPolygonLayer

Child elements
MapLineRules.MapColorPaletteRule
MapLineRules.MapColorRangeRule
MapLineRules.MapCustomColorRule

The following is the XML Schema definition of the **MapPolygonRules** element.

```
<xsd:complexType name="MapPolygonRulesType">
  <xsd:choice maxOccurs="unbounded">
    <xsd:element name="MapColorRangeRule" type="MapColorRangeRuleType"
minOccurs="0" />
    <xsd:element name="MapColorPaletteRule" type="MapColorPaletteRuleType"
minOccurs="0" />
    <xsd:element name="MapCustomColorRule" type="MapCustomColorRuleType"
minOccurs="0" />
    <xsd:any namespace="##other" processContents="skip" />
  </xsd:choice>
  <xsd:anyAttribute namespace="##other" processContents="skip" />
</xsd:complexType>
```

2.247.1 MapPolygonRules.MapColorPaletteRule

Applies to RDL schema 2010/01 [\[MSFT-RDL201001\]](#)

The **MapPolygonRules.MapColorPaletteRule** element specifies a palette of colors for map polygons (specified by [MapPolygon](#) elements) in the parent layer based on the value of the [MapColorPaletteRule.DataValue](#) element. The **MapPolygonRules.MapColorPaletteRule** element is optional. If this element is present, it overrides the [Style.Color](#) grandchild element of the [MapPolygonTemplate](#) element.

The **MapPolygonRules.MapColorPaletteRule** element cannot be present if the either of the following elements is present:

- [MapPolygonRules.MapColorRangeRule](#)
- [MapPolygonRules.MapCustomColorRule](#)

The **MapPolygonRules.MapColorPaletteRule** element is of type [MapColorPaletteRule](#).

Following is the parent element of the **MapPolygonRules.MapColorPaletteRule** element.

Parent elements
MapPolygonRules

The following is the XML Schema definition of the **MapPolygonRules.MapColorPaletteRule** element.

```
<xsd:element name="MapColorPaletteRule" type="MapColorPaletteRuleType"
minOccurs="0" />
```

2.247.2 MapPolygonRules.MapColorRangeRule

Applies to RDL schema 2010/01 [\[MSFT-RDL201001\]](#)

The **MapPolygonRules.MapColorRangeRule** element specifies a color range to be used for coloring map polygons (specified by [MapPolygon](#) elements) in the parent layer based on the value of the [MapColorRangeRule.DataValue](#) element. The **MapPolygonRules.MapColorRangeRule** element is optional. If this element is present, it overrides [MapPolygonTemplate.Style](#).

The **MapPolygonRules.MapColorRangeRule** element cannot be present if either of the following elements is present:

- [MapPolygonRules.MapColorPaletteRule](#)
- [MapPolygonRules.MapCustomColorRule](#)

The **MapPolygonRules.MapColorRangeRule** element is of type [MapColorRangeRule](#).

Following is the parent element of the **MapPolygonRules.MapColorRangeRule** element.

Parent elements
MapPolygonRules

The following is the XML Schema definition of the **MapPolygonRules.MapColorRangeRule** element.

```
<xsd:element name="MapColorRangeRule" type="MapColorRangeRuleType"
minOccurs="0" />
```

2.247.3 MapPolygonRules.MapCustomColorRule

Applies to RDL schema 2010/01 [\[MSFT-RDL201001\]](#)

The **MapPolygonRules.MapCustomColorRule** element specifies a user-defined set of colors for map polygons (specified by [MapPolygon](#) elements) in the parent layer based on the value of the [MapCustomColorRule.DataValue](#) element. The **MapPolygonRules.MapCustomColorRule** element is optional. If this element is present, it overrides **MapPolygonTemplate.Style.Color**.

The **MapPolygonRules.MapCustomColorRule** cannot be present if either of the following elements is present:

- [MapPolygonRules.MapColorPaletteRule](#)
- [MapPolygonRules.MapColorRangeRule](#)

The **MapPolygonRules.MapCustomColorRule** element is of type [MapCustomColorRule](#).

Following is the parent element of the **MapPolygonRules.MapCustomColorRule** element.

Parent elements
MapPolygonRules

The following is the XML Schema definition of the **MapPolygonRules.MapCustomColorRule** element.

```
<xsd:element name="MapCustomColorRule" type="MapCustomColorRuleType"
minOccurs="0" />
```

2.248 MapPolygons

Applies to RDL schema 2010/01 [\[MSFT-RDL201001\]](#)

The **MapPolygons** element specifies a collection of [MapPolygon](#) elements in a [MapPolygonLayer](#).

The following are the parent and child element of the **MapPolygons** element.

Parent elements
MapPolygonLayer

Child elements
MapPolygons.MapPolygon

The following is the XML Schema definition of the **MapPolygons** element.

```
<xsd:complexType name="MapPolygonsType">
  <xsd:sequence>
    <xsd:element name="MapPolygon" type="MapPolygonType" minOccurs="1"
maxOccurs="unbounded" />
  </xsd:sequence>
  <xsd:anyAttribute namespace="##other" processContents="skip" />
</xsd:complexType>
```

2.248.1 MapPolygons.MapPolygon

Applies to RDL schema 2010/01 [\[MSFT-RDL201001\]](#)

The **MapPolygons.MapPolygon** element specifies a polygon-based spatial element to be embedded in a [MapPolygonLayer](#). This element **MUST** be specified. This element is of type [MapPolygon](#).

Following is the parent element of the **MapPolygons.MapPolygon** element.

Parent elements
MapPolygons

The following is the XML Schema definition of the **MapPolygons.MapPolygon** element.

```
<xsd:element name="MapPolygon" type="MapPolygonType" minOccurs="1"
maxOccurs="unbounded" />
```

2.249 MapPolygon

Applies to RDL schema 2010/01 [\[MSFT-RDL201001\]](#)

The **MapPolygon** element specifies a polygon-based spatial element (for example, a continent, a country, or a state) to be embedded in a [MapPolygonLayer](#).

The following are the parent and child elements of the **MapPolygon** element.

Parent elements
MapPolygons

Child elements
MapPolygon.MapMarkerTemplate
MapPolygon.MapFields
MapPolygon.MapPolygonTemplate
MapPolygon.UseCustomCenterPointTemplate
MapPolygon.UseCustomPolygonTemplate
MapPolygon.VectorData

The following is the XML Schema definition of the **MapPolygon** element.

```
<xsd:complexType name="MapPolygonType">
  <xsd:choice maxOccurs="unbounded">
    <!--MapSpatialElement Start-->
    <xsd:element name="VectorData" type="xsd:string" minOccurs="1" />
    <xsd:element name="MapFields" type="MapFieldsType" minOccurs="0" />
    <!--MapSpatialElement End-->
    <xsd:element name="UseCustomPolygonTemplate" type="xsd:string"
minOccurs="0" />
    <xsd:element name="MapPolygonTemplate" type="MapPolygonTemplateType"
minOccurs="0" />
    <xsd:element name="UseCustomCenterPointTemplate" type="xsd:string"
minOccurs="0" />
    <xsd:element name="MapMarkerTemplate" type="MapMarkerTemplateType"
minOccurs="0" />
    <xsd:any namespace="##other" processContents="skip" />
  </xsd:choice>
  <xsd:anyAttribute namespace="##other" processContents="skip" />
</complexType>
```

</xsd:complexType>

2.249.1 MapPolygon.MapMarkerTemplate

Applies to RDL schema 2010/01 [\[MSFT-RDL201001\]](#)

The **MapPolygon.MapMarkerTemplate** element specifies a custom template to be applied to the [MapPolygon](#) center point. This element is optional.

This element is ignored if the value of the [MapPolygon.UseCustomCenterPointTemplate](#) element is false. The **MapPolygon.MapMarkerTemplate** element MUST be specified if the value of the **MapPolygon.UseCustomCenterPointTemplate** element is true. This element is of type [MapMarkerTemplate](#).

Following is the parent element of the **MapPolygon.MapMarkerTemplate** element.

Parent elements
MapPolygon

The following is the XML Schema definition of the **MapPolygon.MapMarkerTemplate** element.

```
<xsd:element name="MapMarkerTemplate" type="MapMarkerTemplateType"
minOccurs="0" />
```

2.249.2 MapPolygon.MapFields

Applies to RDL schema 2010/01 [\[MSFT-RDL201001\]](#)

The **MapPolygon.MapFields** element specifies a collection of [MapField](#) elements to be associated with a [MapPolygon](#) element. The **MapPolygon.MapFields** element is optional. This element is of type [MapFields](#).

Following is the parent element of the **MapPolygon.MapFields** element.

Parent elements
MapPolygon

The following is the XML Schema definition of the **MapPolygon.MapFields** element.

```
<xsd:element name="MapFields" type="MapFieldsType" minOccurs="0" />
```

2.249.3 MapPolygon.MapPolygonTemplate

Applies to RDL schema 2010/01 [\[MSFT-RDL201001\]](#)

The **MapPolygon.MapPolygonTemplate** element specifies a custom template to be applied to a [MapPolygon](#). This element is optional.

This element is ignored if the value of the [MapPolygon.UseCustomPolygonTemplate](#) element is false. The **MapPolygon.MapPolygonTemplate** element MUST be specified if the value of the **MapPolygon.UseCustomPolygonTemplate** element is true. This element is of type [MapPolygonTemplate](#).

Following is the parent element of the **MapPolygon.MapPolygonTemplate** element.

Parent elements
MapPolygon

The following is the XML Schema definition of the **MapPolygon.MapPolygonTemplate** element.

```
<xsd:element name="MapPolygonTemplate" type="MapPolygonTemplateType"
minOccurs="0" />
```

2.249.4 MapPolygon.UseCustomCenterPointTemplate

Applies to RDL schema 2010/01 [\[MSFT-RDL201001\]](#)

The **MapPolygon.UseCustomCenterPointTemplate** element specifies whether the [MapPolygon.MapMarkerTemplate](#) element will be applied to the parent [MapPolygon](#) center point. The **MapPolygon.UseCustomCenterPointTemplate** element is optional.

If this element is present, its value MUST be a [Boolean \[XMLSCHEMA2-3.2.2\]](#) or an expression that evaluates to a **Boolean**. If this element is not present, its value is interpreted as false.

Following is the parent element of the **MapPolygon.UseCustomCenterPointTemplate** element.

Parent elements
MapPolygon

The following is the XML Schema definition of the **MapPolygon.UseCustomCenterPointTemplate** element.

```
<xsd:element name="UseCustomCenterPointTemplate" type="xsd:string"
minOccurs="0" />
```

2.249.5 MapPolygon.UseCustomPolygonTemplate

Applies to RDL schema 2010/01 [\[MSFT-RDL201001\]](#)

The **MapPolygon.UseCustomPolygonTemplate** element specifies whether the [MapPolygon.MapPolygonTemplate](#) element will be applied to the parent map polygon. The **MapPolygon.UseCustomPolygonTemplate** element is optional.

If this element is present, its value MUST be a [Boolean \[XMLSCHEMA2-3.2.2\]](#) or an expression that evaluates to a **Boolean**. If this element is not present, its value is interpreted as false.

Following is the parent element of the **MapPolygon.UseCustomPolygonTemplate** element.

Parent elements
MapPolygon

The following is the XML Schema definition of the **MapPolygon.UseCustomPolygonTemplate** element.

```
<xsd:element name="UseCustomPolygonTemplate" type="xsd:string" minOccurs="0" />
```

2.249.6 MapPolygon.VectorData

Applies to RDL schema 2010/01 [\[MSFT-RDL201001\]](#)

The **MapPolygon.VectorData** element specifies the vector data for a [MapPolygon](#). This element MUST be specified. The value of this element MUST be a Base-64 encoded string of Well-Known Binary [\[ISO 19125\]](#) format.

Following is the parent element of the **MapPolygon.VectorData** element.

Parent elements
MapPolygon

The following is the XML Schema definition of the **MapPolygon.VectorData** element.

```
<xsd:element name="VectorData" type="xsd:string" minOccurs="1" />
```

2.250 MapPolygonTemplate

Applies to RDL schema 2010/01 [\[MSFT-RDL201001\]](#)

The **MapPolygonTemplate** element specifies a template to be applied to map polygons (specified by [MapPolygon](#) elements) in a map polygon layer.

The following are the parent and child elements of the **MapPolygonTemplate** element.

Parent elements
MapPolygonLayer

Child elements
MapPolygonTemplate.ActionInfo
MapPolygonTemplate.CenterPointOffsetX
MapPolygonTemplate.CenterPointOffsetY
MapPolygonTemplate.DataElementLabel

Child elements
MapPolygonTemplate.DataElementName
MapPolygonTemplate.DataElementOutput
MapPolygonTemplate.Hidden
MapPolygonTemplate.Label
MapPolygonTemplate.LabelPlacement
MapPolygonTemplate.OffsetX
MapPolygonTemplate.OffsetY
MapPolygonTemplate.ScaleFactor
MapPolygonTemplate.ShowLabel
MapPolygonTemplate.Style
MapPolygonTemplate.ToolTip

The following is the XML Schema definition of the **MapPolygonTemplate** element.

```

<xsd:complexType name="MapPolygonTemplateType">
  <xsd:choice maxOccurs="unbounded">
    <!--MapSpatialElementTemplateType Start-->
    <xsd:element name="Hidden" type="xsd:string" minOccurs="0" />
    <xsd:element name="OffsetX" type="xsd:string" minOccurs="0" />
    <xsd:element name="OffsetY" type="xsd:string" minOccurs="0" />
    <xsd:element name="Style" type="StyleType" minOccurs="0" />
    <xsd:element name="Label" type="xsd:string" minOccurs="0" />
    <xsd:element name="ToolTip" type="xsd:string" minOccurs="0" />
    <xsd:element name="ActionInfo" type="ActionInfoType" minOccurs="0" />
    <xsd:element name="DataElementName" type="xsd:string" minOccurs="0" />
    <xsd:element name="DataElementOutput" minOccurs="0">
      <xsd:simpleType>
        <xsd:restriction base="xsd:string">
          <xsd:enumeration value="Output" />
          <xsd:enumeration value="NoOutput" />
        </xsd:restriction>
      </xsd:simpleType>
    </xsd:element>
    <xsd:element name="DataElementLabel" type="xsd:string" minOccurs="0" />
    <!--MapSpatialElementTemplateType End-->
    <xsd:element name="ScaleFactor" type="xsd:string" minOccurs="0" />
    <xsd:element name="CenterPointOffsetX" type="xsd:string" minOccurs="0" />
    <xsd:element name="CenterPointOffsetY" type="xsd:string" minOccurs="0" />
    <xsd:element name="ShowLabel" type="xsd:string" minOccurs="0" />
    <xsd:element name="LabelPlacement" type="xsd:string" minOccurs="0" />
    <xsd:any namespace="##other" processContents="skip" />
  </xsd:choice>
  <xsd:anyAttribute namespace="##other" processContents="skip" />
</xsd:complexType>

```

2.250.1 MapPolygonTemplate.ActionInfo

Applies to RDL schema 2010/01 [\[MSFT-RDL201001\]](#)

The **MapPolygonTemplate.ActionInfo** element specifies a collection of actions to be assigned to map polygons (specified by [MapPolygon](#) elements) in the parent layer. The **MapPolygonTemplate.ActionInfo** element is optional and is of type [ActionInfo](#).

Following is the parent element of the **MapPolygonTemplate.ActionInfo** element.

Parent elements
MapPolygonTemplate

The following is the XML Schema definition of the **MapPolygonTemplate.ActionInfo** element.

```
<xsd:element name="ActionInfo" type="ActionInfoType" minOccurs="0" />
```

2.250.2 MapPolygonTemplate.CenterPointOffsetX

Applies to RDL schema 2010/01 [\[MSFT-RDL201001\]](#)

The **MapPolygonTemplate.CenterPointOffset** element specifies the X offset for the center point of a [MapPolygon](#) to which the parent [MapPolygonTemplate](#) is applied. This element is optional.

If this element is present, its value MUST be a [Float \[XMLSCHEMA2-3.2.4\]](#) or an expression that evaluates to a **Float**. If this element is not present, its value is interpreted as 0.

Following is the parent element of the **MapPolygonTemplate.CenterPointOffset** element.

Parent elements
MapPolygonTemplate

The following is the XML Schema definition of the **MapPolygonTemplate.CenterPointOffset** element.

```
<xsd:element name="CenterPointOffsetX" type="xsd:string" minOccurs="0" />
```

2.250.3 MapPolygonTemplate.CenterPointOffsetY

Applies to RDL schema 2010/01 [\[MSFT-RDL201001\]](#)

The **MapPolygonTemplate.CenterPointOffsetY** element specifies the Y offset of the center point of a [MapPolygon](#) to which the parent [MapPolygonTemplate](#) is applied. This element is optional.

If this element is present, its value MUST be a [Float \[XMLSCHEMA2-3.2.4\]](#) or an expression that evaluates to a **Float**. If this element is not present, its value is interpreted as 0.

Following is the parent element of the **MapPolygonTemplate.CenterPointOffsetY** element.

Parent elements
MapPolygonTemplate

The following is the XML Schema definition of the **MapPolygonTemplate.CenterPointOffsetY** element.

```
<xsd:element name="CenterPointOffsetY" type="xsd:string" minOccurs="0" />
```

2.250.4 MapPolygonTemplate.DataElementLabel

Applies to RDL schema 2010/01 [\[MSFT-RDL201001\]](#)

The **MapPolygonTemplate.DataElementLabel** element specifies the label for the [MapPolygonTemplate](#) to use for the data element or attribute. This element is optional. If this element is present, its value MUST be a [String \[XMLSCHEMA2-3.2.1\]](#) or an expression that evaluates to a **String**. If this element is not present, its value is interpreted as the value of the [MapPolygonTemplate.Label](#) property.

Following is the parent element of the **MapPolygonTemplate.DataElementLabel** element.

Parent elements
MapPolygonTemplate

The following is the XML Schema definition of the **MapPolygonTemplate.DataElementLabel** element.

```
<xsd:element name="DataElementLabel" type="xsd:string" minOccurs="0" />
```

2.250.5 MapPolygonTemplate.DataElementName

Applies to RDL schema 2010/01 [\[MSFT-RDL201001\]](#)

The **MapPolygonTemplate.DataElementName** element specifies a name for a [MapPolygonTemplate](#) to use for the data element or attribute. This element is optional.

If this element is present, its value MUST be a [String \[XMLSCHEMA2-3.2.1\]](#) that is a CLS-compliant identifier [\[UTR15\]](#). If this element is not present, its value is interpreted as "MapDataRow".

Following is the parent element of the **MapPolygonTemplate.DataElementName** element.

Parent elements
MapPolygonTemplate

The following is the XML Schema definition of the **MapPolygonTemplate.DataElementName** element.

```
<xsd:element name="DataElementName" type="xsd:string" minOccurs="0" />
```

2.250.6 MapPolygonTemplate.DataElementOutput

Applies to RDL schema 2010/01 [\[MSFT-RDL201001\]](#)

The **MapPolygonTemplate.DataElementOutput** element specifies whether a [MapPolygonTemplate](#) will appear in a data rendering. This element is optional.

If this element is present, its value MUST be one of the following:

Output: Specifies that the item appears in the data rendering output.

NoOutput: Specifies that the item does not appear in the data rendering output.

If this element is not present, its value is interpreted as "Output".

Following is the parent element of the **MapPolygonTemplate.DataElementOutput** element.

Parent elements
MapPolygonTemplate

The following is the XML Schema definition of the **MapPolygonTemplate.DataElementOutput** element.

```
<xsd:element name="DataElementOutput" minOccurs="0">
  <xsd:simpleType>
    <xsd:restriction base="xsd:string">
      <xsd:enumeration value="Output" />
      <xsd:enumeration value="NoOutput" />
    </xsd:restriction>
  </xsd:simpleType>
</xsd:element>
```

2.250.7 MapPolygonTemplate.Hidden

Applies to RDL schema 2010/01 [\[MSFT-RDL201001\]](#)

The **MapPolygonTemplate.Hidden** element specifies whether map polygons (specified by [MapPolygon](#) elements) to which the polygon template is applied are hidden. This element is optional.

If this element is present, its value MUST be a [Boolean \[XMLSCHEMA2-3.2.2\]](#) or an expression that evaluates to a **Boolean**. If this element is not present, its value is interpreted as false.

Following is the parent element of the **MapPolygonTemplate.Hidden** element.

Parent elements
MapPolygonTemplate

The following is the XML Schema definition of the **MapPolygonTemplate.Hidden** element.

```
<xsd:element name="Hidden" type="xsd:string" minOccurs="0" />
```

2.250.8 MapPolygonTemplate.Label

Applies to RDL schema 2010/01 [\[MSFT-RDL201001\]](#)

The **MapPolygonTemplate.Label** element specifies the label text for map polygons (specified by [MapPolygon](#) elements) to which this [MapPolygonTemplate](#) is applied. This element is optional.

If this element is present, its value MUST be a [String \[XMLSCHEMA2-3.2.1\]](#) or an expression that evaluates to a **String**. If this element is not present, its value is interpreted as an empty string.

Following is the parent element of the **MapPolygonTemplate.Label** element.

Parent elements
MapPolygonTemplate

The following is the XML Schema definition of the **MapPolygonTemplate.Label** element.

```
<xsd:element name="Label" type="xsd:string" minOccurs="0" />
```

2.250.9 MapPolygonTemplate.LabelPlacement

Applies to RDL schema 2010/01 [\[MSFT-RDL201001\]](#)

The **MapPolygonTemplate.LabelPlacement** element specifies label placement for the [MapPolygon](#) layer. This element is optional.

If this element is present, its value MUST be a [String \[XMLSCHEMA2-3.2.1\]](#) or an expression that evaluates to a **String**. The value of this element MUST be one of the following or MUST be an expression that evaluates to one of the following:

MiddleCenter: The label is positioned in the middle center of the polygon.

MiddleLeft: The label is positioned in the middle left of the polygon.

MiddleRight: The label is positioned in the middle right of the polygon.

TopCenter: The label is positioned in the top center of the polygon.

TopLeft: The label is positioned in the top left of the polygon.

TopRight: The label is positioned in the top right of the polygon.

BottomCenter: The label is positioned in the bottom center of the polygon.

BottomLeft: The label is positioned in the bottom left of the polygon.

BottomRight: The label is positioned in the bottom right of the polygon.

If this element is not present, its value is interpreted as "MiddleCenter".

Following is the parent element of the **MapPolygonTemplate.LabelPlacement** element.

Parent elements
MapPolygonTemplate

The following is the XML Schema definition of the **MapPolygonTemplate.LabelPlacement** element.

```
<xsd:element name="LabelPlacement" type="xsd:string" minOccurs="0" />
```

2.250.10 MapPolygonTemplate.OffsetX

Applies to RDL schema 2010/01 [\[MSFT-RDL201001\]](#)

The **MapPolygonTemplate.OffsetX** element specifies the X offset in map coordinates for map polygons (specified by [MapPolygon](#) elements) to which this [MapPolygonTemplate](#) is applied. This element is optional.

If this element is present, its value MUST be a [Float \[XMLSCHEMA2-3.2.4\]](#) or an expression that evaluates to a **Float**. If this element is not present, its value is interpreted as 0.

Following is the parent element of the **MapPolygonTemplate.OffsetX** element.

Parent elements
MapPolygonTemplate

The following is the XML Schema definition of the **MapPolygonTemplate.OffsetX** element.

```
<xsd:element name="OffsetX" type="xsd:string" minOccurs="0" />
```

2.250.11 MapPolygonTemplate.OffsetY

Applies to RDL schema 2010/01 [\[MSFT-RDL201001\]](#)

The **MapPolygonTemplate.OffsetY** element specifies the Y offset in map coordinates for map polygons (specified by [MapPolygon](#) elements) to which this [MapPolygonTemplate](#) is applied. This element is optional.

If this element is present, its value MUST be a [Float \[XMLSCHEMA2-3.2.4\]](#) or an expression that evaluates to a **Float**. If this element is not present, its value is interpreted as 0.

Following is the parent element of the **MapPolygonTemplate.OffsetY** element.

Parent elements
MapPolygonTemplate

The following is the XML Schema definition of the **MapPolygonTemplate.OffsetY** element.

```
<xsd:element name="OffsetY" type="xsd:string" minOccurs="0" />
```

2.250.12 MapPolygonTemplate.ScaleFactor

Applies to RDL schema 2010/01 [\[MSFT-RDL201001\]](#)

The **MapPolygonTemplate.ScaleFactor** element specifies the scale factor for map polygons (specified by [MapPolygon](#) elements) to which this [MapPolygonTemplate](#) is applied. This element is optional.

If this element is present, its value MUST be a [Float \[XMLSCHEMA2-3.2.4\]](#) or an expression that evaluates to a **Float**. If this element is not present, its value is interpreted as 1.

Following is the parent element of the **MapPolygonTemplate.ScaleFactor** element.

Parent elements
MapPolygonTemplate

The following is the XML Schema definition of the **MapPolygonTemplate.ScaleFactor** element.

```
<xsd:element name="ScaleFactor" type="xsd:string" minOccurs="0" />
```

2.250.13 MapPolygonTemplate.ShowLabel

Applies to RDL schema 2010/01 [\[MSFT-RDL201001\]](#)

The **MapPolygonTemplate.ShowLabel** element specifies whether labels for a [MapPolygon](#) are displayed. This element is optional. If this element is present, its value MUST be a [String \[XMLSCHEMA2-3.2.1\]](#) or an expression that evaluates to a **String**.

The value of this element MUST be one of the following or MUST be an expression that evaluates to one of the following:

Auto: The labels are shown if there is no collision.

True: The labels are always shown.

False: The labels are hidden.

If this element is not present, its value is interpreted as "Auto".

Following is the parent element of the **MapPolygonTemplate.ShowLabel** element.

Parent elements
MapPolygonTemplate

The following is the XML Schema definition of the **MapPolygonTemplate.ShowLabel** element.

```
<xsd:element name="ShowLabel" type="xsd:string" minOccurs="0" />
```

2.250.14 MapPolygonTemplate.Style

Applies to RDL schema 2010/01 [\[MSFT-RDL201001\]](#)

The **MapPolygonTemplate.Style** element specifies style information for map polygons (specified by [MapPolygon](#) elements) to which a [MapPolygonTemplate](#) is applied. This element is optional and is of type [Style](#).

Following is the parent element of the **MapPolygonTemplate.Style** element.

Parent elements
MapPolygonTemplate

The following is the XML Schema definition of the **MapPolygonTemplate.Style** element.

```
<xsd:element name="Style" type="StyleType" minOccurs="0" />
```

2.250.15 MapPolygonTemplate.ToolTip

Applies to RDL schema 2010/01 [\[MSFT-RDL201001\]](#)

The **MapPolygonTemplate.ToolTip** element specifies the tool tip text for the map polygons (specified by [MapPolygon](#) elements) to which a [MapPolygonTemplate](#) is applied. This element is optional.

If this element is present, its value MUST be a [String \[XMLSCHEMA2-3.2.1\]](#) or an expression that evaluates to a **String**. If this element is not present, its value is interpreted as an empty string.

Following is the parent element of the **MapPolygonTemplate.ToolTip** element.

Parent elements
MapPolygonTemplate

The following is the XML Schema definition of the **MapPolygonTemplate.ToolTip** element.

```
<xsd:element name="ToolTip" type="xsd:string" minOccurs="0" />
```

2.251 MapTileLayer

Applies to RDL schema 2010/01 [\[MSFT-RDL201001\]](#)

The **MapTileLayer** element specifies a raster-based map layer to be drawn in a [Map](#).

The following are the parent element, attribute, and child elements of the **MapTileLayer** element.

Parent elements
MapLayers

Attributes
MapTileLayer.Name

Child elements
MapTileLayer.MapTiles
MapTileLayer.MaximumZoom
MapTileLayer.MinimumZoom
MapTileLayer.TileStyle
MapTileLayer.Transparency
MapTileLayer.UseSecureConnection
MapTileLayer.VisibilityMode

The following is the XML Schema definition of the **MapTileLayer** element.

```
<xsd:complexType name="MapTileLayerType">
  <xsd:choice maxOccurs="unbounded">
    <!--MapLayerStart-->
    <xsd:element name="VisibilityMode" type="xsd:string" minOccurs="0" />
    <xsd:element name="MinimumZoom" type="xsd:string" minOccurs="0" />
    <xsd:element name="MaximumZoom" type="xsd:string" minOccurs="0" />
    <xsd:element name="Transparency" type="xsd:string" minOccurs="0" />
    <!--MapLayerEnd-->
    <xsd:element name="TileStyle" type="xsd:string" minOccurs="0" />
    <xsd:element name="UseSecureConnection" type="xsd:string" minOccurs="0" />
    <xsd:element name="MapTiles" type="MapTilesType" minOccurs="0" />
    <xsd:any namespace="##other" processContents="skip" />
  </xsd:choice>
  <xsd:attribute name="Name" type="xsd:normalizedString" use="required" />
  <xsd:anyAttribute namespace="##other" processContents="skip" />
</xsd:complexType>
```

2.251.1 MapTileLayer.Name

Applies to RDL schema 2010/01 [\[MSFT-RDL201001\]](#)

The **MapTileLayer.Name** attribute specifies a name for the [MapTileLayer](#) element. The **MapTileLayer.Name** attribute MUST be specified. The value of this attribute MUST be a case-sensitive [String \[XMLSCHEMA2-3.2.1\]](#) that is a CLS-compliant identifier [\[UTR15\]](#).

Following is the parent element of the **MapTileLayer.Name** attribute.

Parent elements
MapTileLayer

The following is the XML Schema definition of the **MapTileLayer.Name** attribute.

```
<xsd:attribute name="Name" type="xsd:normalizedString" use="required" />
```

2.251.2 MapTileLayer.MapTiles

Applies to RDL schema 2010/01 [\[MSFT-RDL201001\]](#)

The **MapTileLayer.MapTiles** element specifies a collection of [MapTile](#) elements to be embedded in a [MapTileLayer](#) in a [Map](#). This element is optional and is of type [MapTiles](#).

Following is the parent element of the **MapTileLayer.MapTiles** element.

Parent elements
MapTileLayer

The following is the XML Schema definition of the **MapTileLayer.MapTiles** element.

```
<xsd:element name="MapTiles" type="MapTilesType" minOccurs="0" />
```

2.251.3 MapTileLayer.MaximumZoom

Applies to RDL schema 2010/01 [\[MSFT-RDL201001\]](#)

The **MapTileLayer.MaximumZoom** element specifies the maximum zoom level at which the parent layer is visible in a [Map](#). This element is optional.

If this element is present, its value MUST be a [Float \[XMLSCHEMA2-3.2.4\]](#) or an expression that evaluates to a **Float**. If this element is not present, its value is interpreted as 200. This element is ignored if the value of the [MapTileLayer.VisibilityMode](#) element is not "ZoomBased".

Following is the parent element of the **MapTileLayer.MaximumZoom** element.

Parent elements
MapTileLayer

The following is the XML Schema definition of the **MapTileLayer.MaximumZoom** element.

```
<xsd:element name="MaximumZoom" type="xsd:string" minOccurs="0" />
```

2.251.4 MapTileLayer.MinimumZoom

Applies to RDL schema 2010/01 [\[MSFT-RDL201001\]](#)

The **MapTileLayer.MinimumZoom** element specifies the minimum zoom level at which the parent layer is visible in a [Map](#). This element is optional.

If this element is present, its value MUST be a [Float \[XMLSCHEMA2-3.2.4\]](#) or an expression that evaluates to a **Float**. If this element is not present, its value is interpreted as 50. This element is ignored if the value of the [MapTileLayer.VisibilityMode](#) element is not "ZoomBased".

Following is the parent element of the **MapTileLayer.MinimumZoom** element.

Parent elements
MapTileLayer

The following is the XML Schema definition of the **MapTileLayer.MinimumZoom** element.

```
<xsd:element name="MinimumZoom" type="xsd:string" minOccurs="0" />
```

2.251.5 MapTileLayer.TileStyle

Applies to RDL schema 2010/01 [[MSFT-RDL201001](#)]

The **MapTileLayer.TileStyle** element specifies the style of a [MapTile](#) in a [Map](#). This element is optional. If this element is present, its value MUST be a [String](#) [[XMLSCHEMA2-3.2.1](#)] or an expression that evaluates to a **String**.

The value of this element MUST be one of the following or MUST be an expression that evaluates to one of the following:

Road: Tiles contain roads and streets.

Aerial: Tiles contain aerial imagery of Earth.

Hybrid: Tiles contain aerial imagery, borders, and roads.

If this element is not present, its value is interpreted as "Road".

Following is the parent element of the **MapTileLayer.TileStyle** element.

Parent elements
MapTileLayer

The following is the XML Schema definition of the **MapTileLayer.TileStyle** element.

```
<xsd:element name="TileStyle" type="xsd:string" minOccurs="0" />
```

2.251.6 MapTileLayer.Transparency

Applies to RDL schema 2010/01 [[MSFT-RDL201001](#)]

The **MapTileLayer.Transparency** element specifies the transparency of the map tiles (specified by [MapTile](#) elements) in the parent layer as a percentage. This element is optional. If this element is present, its value MUST be a [Float](#) [[XMLSCHEMA2-3.2.4](#)] or an expression that evaluates to a **Float**. If this element is not present, its value is interpreted as 100.

Following is the parent element of the **MapTileLayer.Transparency** element.

Parent elements
MapTileLayer

The following is the XML Schema definition of the **MapTileLayer.Transparency** element.

```
<xsd:element name="Transparency" type="xsd:string" minOccurs="0" />
```

2.251.7 MapTileLayer.UseSecureConnection

Applies to RDL schema 2010/01 [\[MSFT-RDL201001\]](#)

The **MapTileLayer.UseSecureConnection** element specifies whether to use secure connection to retrieve the tiles for a [MapTileLayer](#). The **MapTileLayer.UseSecureConnection** element is optional.

If this element is present, its value MUST be a [Boolean \[XMLSCHEMA2-3.2.2\]](#) or an expression that evaluates to a **Boolean**. If this element is not present, its value is interpreted as false.

Following is the parent element of the **MapTileLayer.UseSecureConnection** element.

Parent elements
MapTileLayer

The following is the XML Schema definition of the **MapTileLayer.UseSecureConnection** element.

```
<xsd:element name="UseSecureConnection" type="xsd:string" minOccurs="0" />
```

2.251.8 MapTileLayer.VisibilityMode

Applies to RDL schema 2010/01 [\[MSFT-RDL201001\]](#)

The **MapTileLayer.VisibilityMode** element specifies the visibility mode for a [MapTileLayer](#). This element is optional.

If this element is present, its value MUST be a [String \[XMLSCHEMA2-3.2.1\]](#) or an expression that evaluates to a **String**. The value of this element MUST be one of the following or MUST be an expression that evaluates to one of the following:

Visible: The layer MUST always be visible.

Hidden: The layer MUST always be hidden.

ZoomBased: The layer is shown in a zoom level range that is defined by the [MapTileLayer.MaximumZoom](#) and [MapTileLayer.MinimumZoom](#) elements.

If the **MapTileLayer.VisibilityMode** element is not present, its value is interpreted as "Visible".

Following is the parent element of the **MapTileLayer.VisibilityMode** element.

Parent elements
MapTileLayer

The following is the XML Schema definition of the **MapTileLayer.VisibilityMode** element.

```
<xsd:element name="VisibilityMode" type="xsd:string" minOccurs="0" />
```

2.252 MapTiles

Applies to RDL schema 2010/01 [\[MSFT-RDL201001\]](#)

The **MapTiles** element specifies a collection of [MapTile](#) elements for a [MapTileLayer](#).

The following are the parent and child elements of the **MapTiles** element.

Parent elements
MapTileLayer

Child elements
MapTiles.MapTile

The following is the XML Schema definition of the **MapTiles** element.

```
<xsd:complexType name="MapTilesType">
  <xsd:sequence>
    <xsd:element name="MapTile" type="MapTileType" minOccurs="1"
      maxOccurs="unbounded" />
  </xsd:sequence>
  <xsd:anyAttribute namespace="##other" processContents="skip" />
</xsd:complexType>
```

2.252.1 MapTiles.MapTile

Applies to RDL schema 2010/01 [\[MSFT-RDL201001\]](#)

The **MapTiles.MapTile** element specifies a [MapTile](#) image to be embedded in a [MapTileLayer](#). This element MUST be specified.

Following is the parent element of the **MapTiles.MapTile** element.

Parent elements
MapTiles

The following is the XML Schema definition of the **MapTiles.MapTile** element.

```
<xsd:element name="MapTile" type="MapTileType" minOccurs="1"
  maxOccurs="unbounded" />
```

2.253 MapTile

Applies to RDL schema 2010/01 [\[MSFT-RDL201001\]](#)

The **MapTile** element specifies a **MapTile** image to be embedded in a [MapTileLayer](#).

The following are the parent elements and child elements of the **MapTile** element.

Parent elements
MapTiles

Child elements
MapTile.Name
MapTile.TileData

The following is the XML Schema definition of the **MapTile** element.

```
<xsd:complexType name="MapTileType">
  <xsd:choice maxOccurs="unbounded">
    <xsd:element name="Name" type="xsd:string" minOccurs="1" />
    <xsd:element name="TileData" type="xsd:string" minOccurs="1" />
    <xsd:any namespace="##other" processContents="skip" />
  </xsd:choice>
  <xsd:anyAttribute namespace="##other" processContents="skip" />
</xsd:complexType>
```

2.253.1 MapTile.Name

Applies to RDL schema 2010/01 [\[MSFT-RDL201001\]](#)

The **MapTile.Name** element specifies the name for a [MapTile](#). This element **MUST** be specified. The value of this element **MUST** be a [String \[XMLSCHEMA2-3.2.1\]](#).

Following is the parent element of the **MapTile.Name** element.

Parent elements
MapTile

The following is the XML Schema definition of the **MapTile.Name** element.

```
<xsd:element name="Name" type="xsd:string" minOccurs="1" />
```

2.253.2 MapTile.TileData

The **MapTile.TileData** element specifies the image data for a [MapTile](#) in a [Map](#). This element **MUST** be specified. The value of this element **MUST** be a Base-64 encoded string.

Following is the parent element of the **MapTile.TileData** element.

Parent elements
MapTile

The following is the XML Schema definition of the **MapTile.TileData** element.

```
<xsd:element name="TileData" type="xsd:string" minOccurs="1" />
```

2.254 MapLegends

Applies to RDL schema 2010/01 [\[MSFT-RDL201001\]](#)

The **MapLegends** element specifies a collection of [MapLegend](#) elements to be drawn in a [Map](#). The **MapLegends** element MUST contain at least one **MapLegend** element.

The following are the parent and child elements of the **MapLegends** element.

Parent elements
Map

Child elements
MapLegends.MapLegend

The following is the XML Schema definition of the **MapLegends** element.

```
<xsd:complexType name="MapLegendsType">
  <xsd:sequence>
    <xsd:element name="MapLegend" type="MapLegendType" minOccurs="1"
      maxOccurs="unbounded" />
  </xsd:sequence>
  <xsd:anyAttribute namespace="##other" processContents="skip" />
</xsd:complexType>
```

2.254.1 MapLegends.MapLegend

Applies to RDL schema 2010/01 [\[MSFT-RDL201001\]](#)

The **MapLegends.MapLegend** element specifies a legend to be drawn in a [Map](#). This element MUST be specified and is of type [MapLegend](#).

Following is the parent element of the **MapLegends.MapLegend** element.

Parent elements
MapLegends

The following is the XML Schema definition of the **MapLegends.MapLegend** element.

```
<xsd:element name="MapLegend" type="MapLegendType" minOccurs="1"
  maxOccurs="unbounded" />
```

2.255 MapLegend

Applies to RDL schema 2010/01 [\[MSFT-RDL201001\]](#)

The **MapLegend** element specifies a legend to be drawn in a [Map](#).

The following are the parent element, attribute, and child elements of the **MapLegend** element.

Parent elements
MapLegends

Attributes
MapLegend.Name

Child elements
MapLegend.ActionInfo
MapLegend.AutoFitTextDisabled
MapLegend.BottomMargin
MapLegend.DockOutsideViewport
MapLegend.EquallySpacedItems
MapLegend.Hidden
MapLegend.InterlacedRows
MapLegend.InterlacedRowsColor
MapLegend.Layout
MapLegend.LeftMargin
MapLegend.MapLegendTitle
MapLegend.MapLocation
MapLegend.MapSize
MapLegend.MinFontSize
MapLegend.Position
MapLegend.RightMargin
MapLegend.Style
MapLegend.TextWrapThreshold
MapLegend.ToolTip
MapLegend.TopMargin

Child elements
MapLegend.ZIndex

The following is the XML Schema definition of the **MapLegend** element.

```
<xsd:complexType name="MapLegendType">
  <xsd:choice maxOccurs="unbounded">
    <!--MapSubItem Start-->
    <xsd:element name="Style" type="StyleType" minOccurs="0" />
    <xsd:element name="MapLocation" type="MapLocationType" minOccurs="0" />
    <xsd:element name="MapSize" type="MapSizeType" minOccurs="0" />
    <xsd:element name="LeftMargin" type="xsd:string" minOccurs="0" />
    <xsd:element name="RightMargin" type="xsd:string" minOccurs="0" />
    <xsd:element name="TopMargin" type="xsd:string" minOccurs="0" />
    <xsd:element name="BottomMargin" type="xsd:string" minOccurs="0" />
    <xsd:element name="ZIndex" type="xsd:string" minOccurs="0" />
    <!--MapSubItem End-->
    <!--MapDockableSubItem Start-->
    <xsd:element name="Position" type="xsd:string" minOccurs="0" />
    <xsd:element name="DockOutsideViewport" type="xsd:string" minOccurs="0" />
    <xsd:element name="Hidden" type="xsd:string" minOccurs="0" />
    <xsd:element name="ActionInfo" type="ActionInfoType" minOccurs="0" />
    <xsd:element name="ToolTip" type="xsd:string" minOccurs="0" />
    <!--MapDockableSubItem End-->
    <xsd:element name="Layout" type="xsd:string" minOccurs="0" />
    <xsd:element name="MapLegendTitle" type="MapLegendTitleType" minOccurs="0" />
    <xsd:element name="AutoFitTextDisabled" type="xsd:string" minOccurs="0" />
    <xsd:element name="MinFontSize" type="xsd:string" minOccurs="0" />
    <xsd:element name="InterlacedRows" type="xsd:string" minOccurs="0" />
    <xsd:element name="InterlacedRowsColor" type="xsd:string" minOccurs="0" />
    <xsd:element name="EquallySpacedItems" type="xsd:string" minOccurs="0" />
    <xsd:element name="TextWrapThreshold" type="xsd:string" minOccurs="0" />
    <xsd:any namespace="##other" processContents="skip" />
  </xsd:choice>
  <xsd:attribute name="Name" type="xsd:normalizedString" use="required" />
  <xsd:anyAttribute namespace="##other" processContents="skip" />
</xsd:complexType>
```

2.255.1 MapLegend.Name

Applies to RDL schema 2010/01 [\[MSFT-RDL201001\]](#)

The **MapLegend.Name** attribute specifies a name for a [MapLegend](#). This attribute **MUST** be specified. The value of this attribute **MUST** be a case-sensitive [String](#) [\[XMLSCHEMA2-3.2.1\]](#) that is a CLS-compliant identifier [\[UTR15\]](#).

Following is the parent element of the **MapLegend.Name** attribute.

Parent elements
MapLegend

The following is the XML Schema definition of the **MapLegend.Name** attribute.

```
<xsd:attribute name="Name" type="xsd:normalizedString" use="required" />
```

2.255.2 MapLegend.ActionInfo

Applies to RDL schema 2010/01 [\[MSFT-RDL201001\]](#)

The **MapLegend.ActionInfo** element specifies a set of actions for a [MapLegend](#) in a [Map](#). This element is optional and is of type [ActionInfo](#).

Following is the parent element of the **MapLegend.ActionInfo** element.

Parent elements
MapLegend

The following is the XML Schema definition of the **MapLegend.ActionInfo** element.

```
<xsd:element name="ActionInfo" type="ActionInfoType" minOccurs="0" />
```

2.255.3 MapLegend.AutoFitTextDisabled

Applies to RDL schema 2010/01 [\[MSFT-RDL201001\]](#)

The **MapLegend.AutoFitTextDisabled** element specifies whether text will be autosized to fit in the [MapLegend](#) area. This element is optional. If this element is present, its value MUST be a [Boolean \[XMLSCHEMA2-3.2.2\]](#) or an expression that evaluates to a **Boolean**. If this element is not present, its value is interpreted as false.

Following is the parent element of the **MapLegend.AutoFitTextDisabled** element.

Parent elements
MapLegend

The following is the XML Schema definition of the **MapLegend.AutoFitTextDisabled** element.

```
<xsd:element name="AutoFitTextDisabled" type="xsd:string" minOccurs="0" />
```

2.255.4 MapLegend.BottomMargin

Applies to RDL schema 2010/01 [\[MSFT-RDL201001\]](#)

The **MapLegend.BottomMargin** element specifies the bottom margin for a [MapLegend](#) and its parent [Map](#). This element is optional. If this element is present, its value MUST be an [RdlSize](#) or an expression that evaluates to an **RdlSize**, and its value MUST NOT be negative. If this element is not present, its value is interpreted as 0.

Following is the parent element of the **MapLegend.BottomMargin** element.

Parent elements
MapLegend

The following is the XML Schema definition of the **MapLegend.BottomMargin** element.

```
<xsd:element name="BottomMargin" type="xsd:string" minOccurs="0" />
```

2.255.5 MapLegend.DockOutsideViewport

Applies to RDL schema 2010/01 [\[MSFT-RDL201001\]](#)

The **MapLegend.DockOutsideViewport** element specifies whether the [MapLegend](#) will be docked outside a [MapViewport](#). This element is optional.

If the **MapLegend.DockOutsideViewport** element is present, its value MUST be a [Boolean](#) [\[XMLSCHEMA2-3.2.2\]](#) or an expression that evaluates to a **Boolean**. If this element is not present, its value is interpreted as false. This element is ignored if the value of the [MapLegend.MapLocation](#) element is defined.

Following is the parent element of the **MapLegend.DockOutsideViewport** element.

Parent elements
MapLegend

The following is the XML Schema definition of the **MapLegend.DockOutsideViewport** element.

```
<xsd:element name="DockOutsideViewport" type="xsd:string" minOccurs="0" />
```

2.255.6 MapLegend.EquallySpacedItems

Applies to RDL schema 2010/01 [\[MSFT-RDL201001\]](#)

The **MapLegend.EquallySpacedItems** element specifies whether legend items are equally spaced in a [MapLegend](#). This element is optional. If this element is present, its value MUST be a [Boolean](#) [\[XMLSCHEMA2-3.2.2\]](#) or an expression that evaluates to a **Boolean**. If this element is not present, its value is interpreted as false.

Following is the parent element of the **MapLegend.EquallySpacedItems** element.

Parent elements
MapLegend

The following is the XML Schema definition of the **MapLegend.EquallySpacedItems** element.

```
<xsd:element name="EquallySpacedItems" type="xsd:string" minOccurs="0" />
```

2.255.7 MapLegend.Hidden

Applies to RDL schema 2010/01 [\[MSFT-RDL201001\]](#)

The **MapLegend.Hidden** element specifies whether a [MapLegend](#) will be hidden. This element is optional. If this element is present, its value MUST be a [Boolean \[XMLSCHEMA2-3.2.2\]](#) or an expression that evaluates to a **Boolean**. If this element is not present, its value is interpreted as false.

Following is the parent element of the **MapLegend.Hidden** element.

Parent elements
MapLegend

The following is the XML Schema definition of the **MapLegend.Hidden** element.

```
<xsd:element name="Hidden" type="xsd:string" minOccurs="0" />
```

2.255.8 MapLegend.InterlacedRows

Applies to RDL schema 2010/01 [\[MSFT-RDL201001\]](#)

The **MapLegend.InterlacedRows** element specifies whether the legend rows in a [MapLegend](#) will use interlaced colors. This element is optional. If this element is present, its value MUST be a [Boolean \[XMLSCHEMA2-3.2.2\]](#) or an expression that evaluates to a **Boolean**. If this element is not present, its value is interpreted as false.

Following is the parent element of the **MapLegend.InterlacedRows** element.

Parent elements
MapLegend

The following is the XML Schema definition of the **MapLegend.InterlacedRows** element.

```
<xsd:element name="InterlacedRows" type="xsd:string" minOccurs="0" />
```

2.255.9 MapLegend.InterlacedRowsColor

Applies to RDL schema 2010/01 [\[MSFT-RDL201001\]](#)

The **MapLegend.InterlacedRowsColor** element specifies the color of the interlaced rows in a [MapLegend](#). This element is optional. If this element is present, its value MUST be an [RdlColor](#) or an expression that evaluates to an **RdlColor**. If this element is not present, its value is interpreted as "LightGray".

Following is the parent element of the **MapLegend.InterlacedRowsColor** element.

Parent elements
MapLegend

The following is the XML Schema definition of the **MapLegend.InterlacedRowsColor** element.

```
<xsd:element name="InterlacedRowsColor" type="xsd:string" minOccurs="0" />
```

2.255.10 MapLegend.Layout

Applies to RDL schema 2010/01 [\[MSFT-RDL201001\]](#)

The **MapLegend.Layout** element specifies the arrangement of labels in a [MapLegend](#). This element is optional. If this element is present, its value MUST be a [String \[XMLSCHEMA2-3.2.1\]](#) or an expression that evaluates to a **String**. The value of this element MUST be one of the following or MUST be an expression that evaluates to one of the following:

AutoTable: The labels are automatically arranged to fit.

Column: The labels are arranged in a column.

Row: The labels are arranged in a row.

WideTable: The labels are arranged in a wide table.

TallTable: The labels are arranged in a tall table.

If this element is not present, its value is interpreted as "AutoTable".

Following is the parent element of the **MapLegend.Layout** element.

Parent elements
MapLegend

The following is the XML Schema definition of the **MapLegend.Layout** element.

```
<xsd:element name="Layout" type="xsd:string" minOccurs="0" />
```

2.255.11 MapLegend.LeftMargin

Applies to RDL schema 2010/01 [\[MSFT-RDL201001\]](#)

The **MapLegend.LeftMargin** element specifies the left margin for a [MapLegend](#) and its parent [Map](#). This element is optional. If this element is present, its value MUST be an [RdlSize](#) or an expression that evaluates to an **RdlSize**, and its value MUST NOT be negative. If this element is not present, its value is interpreted as 0.

Following is the parent element of the **MapLegend.LeftMargin** element.

Parent elements
MapLegend

The following is the XML Schema definition of the **MapLegend.LeftMargin** element.

```
<xsd:element name="LeftMargin" type="xsd:string" minOccurs="0" />
```

2.255.12 MapLegend.MapLegendTitle

Applies to RDL schema 2010/01 [\[MSFT-RDL201001\]](#)

The **MapLegend.MapLegendTitle** element specifies a title for a [MapLegend](#). This element is optional and is of type [MapLegendTitle](#).

Following is the parent element of the **MapLegend.MapLegendTitle** element.

Parent elements
MapLegend

The following is the XML Schema definition of the **MapLegend.MapLegendTitle** element.

```
<xsd:element name="MapLegendTitle" type="MapLegendTitleType" minOccurs="0" />
```

2.255.13 MapLegend.MapLocation

Applies to RDL schema 2010/01 [\[MSFT-RDL201001\]](#)

The **MapLegend.MapLocation** element specifies the location of a [MapLegend](#). This element is optional. If this element is present, [MapLegend.Position](#) is ignored. The **MapLegend.MapLocation** element is of type [MapLocation](#).

Following is the parent element of the **MapLegend.MapLocation** element.

Parent elements
MapLegend

The following is the XML Schema definition of the **MapLegend.MapLocation** element.

```
<xsd:element name="MapLocation" type="MapLocationType" minOccurs="0" />
```

2.255.14 MapLegend.MapSize

Applies to RDL schema 2010/01 [\[MSFT-RDL201001\]](#)

The **MapLegend.MapSize** element specifies the size of a [MapLegend](#). This element is optional. If this element is not present, the size of the map legend MUST be automatically calculated. This element is of type [MapSize](#).

Following is the parent element of the **MapLegend.MapSize** element.

Parent elements
MapLegend

The following is the XML Schema definition of the **MapLegend.MapSize** element.

```
<xsd:element name="MapSize" type="MapSizeType" minOccurs="0" />
```

2.255.15 MapLegend.MinFontSize

Applies to RDL schema 2010/01 [\[MSFT-RDL201001\]](#)

The **MapLegend.MinFontSize** element specifies the minimum font size for the auto-sizing algorithm of [MapLegend](#) text. This element is optional.

If this element is present, its value MUST be an [RdlSize](#) or an expression that evaluates to an **RdlSize**. If this element is not present, its value is interpreted as 7pt. This element is ignored if the value of the [MapLegend.AutoFitTextDisabled](#) element is true.

Following is the parent element of the **MapLegend.MinFontSize** element.

Parent elements
MapLegend

The following is the XML Schema definition of the **MapLegend.MinFontSize** element.

```
<xsd:element name="MinFontSize" type="xsd:string" minOccurs="0" />
```

2.255.16 MapLegend.Position

Applies to RDL schema 2010/01 [\[MSFT-RDL201001\]](#)

The **MapLegend.Position** element specifies the position of the [MapLegend](#) in a [Map](#). This element is optional. This element is ignored if the value of the [MapLegend.MapLocation](#) element is specified. If the **MapLegend.Position** element is present, its value MUST be a [String \[XMLSCHEMA2-3.2.1\]](#) or an expression that evaluates to a **String**.

The value of this element MUST be one of the following or MUST be an expression that evaluates to one of the following:

TopCenter: The legend is positioned at the top center.

TopLeft: The legend is positioned at the top left.

TopRight: The legend is positioned at the top right.

LeftTop: The legend is positioned at the left top.

LeftCenter: The legend is positioned at the left center.

LeftBottom: The legend is positioned at the left bottom.

RightTop: The legend is positioned at the right top.

RightCenter: The legend is positioned at the right center.

RightBottom: The legend is positioned at the right bottom.

BottomRight: The legend is positioned at the bottom right.

BottomCenter: The legend is positioned at the bottom center.

BottomLeft: The legend is positioned at the bottom left.

If this element is not present, its value is interpreted as "TopCenter".

Following is the parent element of the **MapLegend.Position** element.

Parent elements
MapLegend

The following is the XML Schema definition of the **MapLegend.Position** element.

```
<xsd:element name="Position" type="xsd:string" minOccurs="0" />
```

2.255.17 MapLegend.RightMargin

Applies to RDL schema 2010/01 [\[MSFT-RDL201001\]](#)

The **MapLegend.RightMargin** element specifies the right margin for a [MapLegend](#) and its parent [Map](#). This element is optional. If this element is present, its value MUST be an [RdlSize](#) or an expression that evaluates to an **RdlSize**, and its value MUST NOT be negative. If this element is not present, its value is interpreted as 0.

Following is the parent element of the **MapLegend.RightMargin** element.

Parent elements
MapLegend

The following is the XML Schema definition of the **MapLegend.RightMargin** element.

```
<xsd:element name="RightMargin" type="xsd:string" minOccurs="0" />
```

2.255.18 MapLegend.Style

Applies to RDL schema 2010/01 [\[MSFT-RDL201001\]](#)

The **MapLegend.Style** element specifies style information for a [MapLegend](#). This element is optional and is of type [Style](#).

Following is the parent element of the **MapLegend.Style** element.

Parent elements
MapLegend

The following is the XML Schema definition of the **MapLegend.Style** element.

```
<xsd:element name="Style" type="StyleType" minOccurs="0" />
```

2.255.19 MapLegend.TextWrapThreshold

Applies to RDL schema 2010/01 [\[MSFT-RDL201001\]](#)

The **MapLegend.TextWrapThreshold** element specifies the number of characters after which to wrap the legend text in a [MapLegend](#). This element is optional.

If this element is present, its value MUST be an [Integer \[XMLSCHEMA2-3.3.17\]](#) or an expression that evaluates to an **Integer**. If this element is not present, its value is interpreted as 25. The value of this element MUST NOT be a negative number.

Following is the parent element of the **MapLegend.TextWrapThreshold** element.

Parent elements
MapLegend

The following is the XML Schema definition of the **MapLegend.TextWrapThreshold** element.

```
<xsd:element name="TextWrapThreshold" type="xsd:string" minOccurs="0" />
```

2.255.20 MapLegend.ToolTip

Applies to RDL schema 2010/01 [\[MSFT-RDL201001\]](#)

The **MapLegend.ToolTip** element specifies the tool tip text for a [MapLegend](#). This element is optional. If this element is present, its value MUST be a [String \[XMLSCHEMA2-3.2.1\]](#) or an expression that evaluates to a **String**. If this element is not present, its value is interpreted as an empty string.

Following is the parent element of the **MapLegend.ToolTip** element.

Parent elements
MapLegend

The following is the XML Schema definition of the **MapLegend.ToolTip** element.

```
<xsd:element name="ToolTip" type="xsd:string" minOccurs="0" />
```

2.255.21 MapLegend.TopMargin

Applies to RDL schema 2010/01 [\[MSFT-RDL201001\]](#)

The **MapLegend.TopMargin** element specifies the top margin for a [MapLegend](#) and its parent [Map](#). The **MapLegend.TopMargin** element is optional. If this element is present, its value MUST be an [RdlSize](#) or an expression that evaluates to an **RdlSize**, and its value MUST NOT be negative. If this element is not present, its value is interpreted as 0.

Following is the parent element of the **MapLegend.TopMargin** element.

Parent elements
MapLegend

The following is the XML Schema definition of the **MapLegend.TopMargin** element.

```
<xsd:element name="TopMargin" type="xsd:string" minOccurs="0" />
```

2.255.22 MapLegend.ZIndex

Applies to RDL schema 2010/01 [\[MSFT-RDL201001\]](#)

The **MapLegend.ZIndex** element specifies the drawing order of a [MapLegend](#) within its container. This element is optional. If this element is present, its value MUST be an [Integer \[XMLSCHEMA2-3.3.17\]](#) or an expression that evaluates to an **Integer**, and its value MUST NOT be negative. If this element is not present, its value is interpreted as 0.

Following is the parent element of the **MapLegend.ZIndex** element.

Parent elements
MapLegend

The following is the XML Schema definition of the **MapLegend.ZIndex** element.

```
<xsd:element name="ZIndex" type="xsd:string" minOccurs="0" />
```

2.256 MapLegendTitle

Applies to RDL schema 2010/01 [\[MSFT-RDL201001\]](#)

The **MapLegendTitle** element specifies the title of a [MapLegend](#).

The following are the parent and child elements of the **MapLegendTitle** element.

Parent elements
MapLegend

Child elements
MapLegendTitle.Caption
MapLegendTitle.Style
MapLegendTitle.TitleSeparator
MapLegendTitle.TitleSeparatorColor

The following is the XML Schema definition of the **MapLegendTitle** element.

```
<xsd:complexType name="MapLegendTitleType">  
  <xsd:choice maxOccurs="unbounded">  
    <xsd:element name="Caption" type="xsd:string" minOccurs="0" />  
    <xsd:element name="TitleSeparator" type="xsd:string" minOccurs="0" />  
    <xsd:element name="TitleSeparatorColor" type="xsd:string" minOccurs="0" />  
  </xsd:choice>  
</xsd:complexType>
```

```

    <xsd:element name="Style" type="StyleType" minOccurs="0" />
    <xsd:any namespace="##other" processContents="skip" />
  </xsd:choice>
  <xsd:anyAttribute namespace="##other" processContents="skip" />
</xsd:complexType>

```

2.256.1 MapLegendTitle.Caption

Applies to RDL schema 2010/01 [\[MSFT-RDL201001\]](#)

The **MapLegendTitle.Caption** element specifies the caption for the title of a map legend. This element is optional. If this element is present, its value **MUST** be a [String \[XMLSCHEMA2-3.2.1\]](#) or an expression that evaluates to a **String**. If this element is not present, its value is interpreted as an empty string.

Following is the parent element of the **MapLegendTitle.Caption** element.

Parent elements
MapLegendTitle

The following is the XML Schema definition of the **MapLegendTitle.Caption** element.

```

<xsd:element name="Caption" type="xsd:string" minOccurs="0" />

```

2.256.2 MapLegendTitle.Style

Applies to RDL schema 2010/01 [\[MSFT-RDL201001\]](#)

The **MapLegendTitle.Style** element specifies style information for a [MapLegendTitle](#) element. This element is optional and is of type [Style](#).

Following is the parent element of the **MapLegendTitle.Style** element.

Parent elements
MapLegendTitle

The following is the XML Schema definition of the **MapLegendTitle.Style** element.

```

<xsd:element name="Style" type="StyleType" minOccurs="0" />

```

2.256.3 MapLegendTitle.TitleSeparator

Applies to RDL schema 2010/01 [\[MSFT-RDL201001\]](#)

The **MapLegendTitle.TitleSeparator** element specifies the type of separator to use for a [MapLegendTitle](#) element. The **MapLegendTitle.TitleSeparator** element is optional. The value of this element **MUST** be a [String \[XMLSCHEMA2-3.2.1\]](#) or an expression that evaluates to a **String**.

The value of this element MUST be one of the following or MUST be an expression that evaluates to one of the following:

None: No separator is applied.

Line: A line separator is applied.

ThickLine: A thick line separator is applied.

DoubleLine: A double line separator is applied.

DashLine: A dashed line separator is applied.

DotLine: A dotted line separator is applied.

GradientLine: A gradient line separator is applied.

ThickGradientLine: A thick gradient line separator is applied.

If this element is not present, its value is interpreted as "None".

Following is the parent element of the **MapLegendTitle.TitleSeparator** element.

Parent elements
MapLegendTitle

The following is the XML Schema definition of the **MapLegendTitle.TitleSeparator** element.

```
<xsd:element name="TitleSeparator" type="xsd:string" minOccurs="0" />
```

2.256.4 MapLegendTitle.TitleSeparatorColor

Applies to RDL schema 2010/01 [\[MSFT-RDL201001\]](#)

The **MapLegendTitle.TitleSeparatorColor** element specifies the title separator color in a [MapLegendTitle](#). This element is optional. If this element is present, its value MUST be an [RdlColor](#) value or an expression that evaluates to an **RdlColor**. If this element is not present, its value is interpreted as "Gray".

Following is the parent element of the **MapLegendTitle.TitleSeparatorColor** element.

Parent elements
MapLegendTitle

The following is the XML Schema definition of the **MapLegendTitle.TitleSeparatorColor** element.

```
<xsd:element name="TitleSeparatorColor" type="xsd:string" minOccurs="0" />
```

2.257 MapTitles

Applies to RDL schema 2010/01 [\[MSFT-RDL201001\]](#)

The **MapTitles** element specifies an ordered list of [MapTitle](#) elements to be drawn in a [Map](#) element. The **MapTitles** element MUST contain at least one **MapTitle** element.

The following are the parent and child elements of the **MapTitles** element.

Parent elements
Map

Child elements
MapTitles.MapTitle

The following is the XML Schema definition of the **MapTitles** element.

```
<xsd:complexType name="MapTitlesType">
  <xsd:sequence>
    <xsd:element name="MapTitle" type="MapTitleType" minOccurs="1"
maxOccurs="unbounded" />
  </xsd:sequence>
  <xsd:anyAttribute namespace="##other" processContents="skip" />
</xsd:complexType>
```

2.257.1 MapTitles.MapTitle

Applies to RDL schema 2010/01 [\[MSFT-RDL201001\]](#)

The **MapTitles.MapTitle** element specifies the title for a [Map](#) element. The **MapTitles.MapTitle** element MUST be specified at least once. This element is of type [MapTitle](#).

Following is the parent element of the **MapTitles.MapTitle** element.

Parent elements
MapTitles

The following is the XML Schema definition of the **MapTitles.MapTitle** element.

```
<xsd:element name="MapTitle" type="MapTitleType" minOccurs="1"
maxOccurs="unbounded" />
```

2.258 MapTitle

Applies to RDL schema 2010/01 [\[MSFT-RDL201001\]](#)

The **MapTitle** element specifies a title to be drawn in a [Map](#) element.

The following are the parent element, attribute, and child elements of the **MapTitle** element.

Parent elements
MapTitles

Attributes
MapTitle.Name

Child elements
MapTitle.ActionInfo
MapTitle.Angle
MapTitle.BottomMargin
MapTitle.DockOutsideViewport
MapTitle.Hidden
MapTitle.LeftMargin
MapTitle.MapLocation
MapTitle.MapSize
MapTitle.Position
MapTitle.RightMargin
MapTitle.Style
MapTitle.Text
MapTitle.TextShadowOffset
MapTitle.ToolTip
MapTitle.TopMargin
MapTitle.ZIndex

The following is the XML Schema definition of the **MapTitle** element.

```
<xsd:complexType name="MapTitleType">
  <xsd:choice maxOccurs="unbounded">
    <!--MapSubItem Start-->
    <xsd:element name="Style" type="StyleType" minOccurs="0" />
    <xsd:element name="MapLocation" type="MapLocationType" minOccurs="0" />
  </xsd:choice>
</xsd:complexType>
```

```

<xsd:element name="MapSize" type="MapSizeType" minOccurs="0" />
<xsd:element name="LeftMargin" type="xsd:string" minOccurs="0" />
<xsd:element name="RightMargin" type="xsd:string" minOccurs="0" />
<xsd:element name="TopMargin" type="xsd:string" minOccurs="0" />
<xsd:element name="BottomMargin" type="xsd:string" minOccurs="0" />
<xsd:element name="ZIndex" type="xsd:string" minOccurs="0" />
<!--MapSubItem End-->
<!--MapDockableSubItem Start-->
<xsd:element name="Position" type="xsd:string" minOccurs="0" />
<xsd:element name="DockOutsideViewport" type="xsd:string" minOccurs="0" />
<xsd:element name="Hidden" type="xsd:string" minOccurs="0" />
<xsd:element name="ActionInfo" type="ActionInfoType" minOccurs="0" />
<xsd:element name="ToolTip" type="xsd:string" minOccurs="0" />
<!--MapDockableSubItem End-->
<xsd:element name="Text" type="xsd:string" minOccurs="0" />
<xsd:element name="Angle" type="xsd:string" minOccurs="0" />
<xsd:element name="TextShadowOffset" type="xsd:string" minOccurs="0" />
<xsd:any namespace="##other" processContents="skip" />
</xsd:choice>
<xsd:attribute name="Name" type="xsd:normalizedString" use="required" />
<xsd:anyAttribute namespace="##other" processContents="skip" />
</xsd:complexType>

```

2.258.1 MapTitle.Name

Applies to RDL schema 2010/01 [\[MSFT-RDL201001\]](#)

The **MapTitle.Name** attribute specifies the name of a [MapTitle](#). The **MapTitle.Name** attribute MUST be specified. The value of this attribute MUST be a case-sensitive [String \[XMLSCHEMA2-3.2.1\]](#) that is a CLS-compliant identifier [\[UTR15\]](#).

Following is the parent element of the **MapTitle.Name** attribute.

Parent elements
MapTitle

The following is the XML Schema definition of the **MapTitle.Name** attribute.

```
<xsd:attribute name="Name" type="xsd:normalizedString" use="required" />
```

2.258.2 MapTitle.ActionInfo

Applies to RDL schema 2010/01 [\[MSFT-RDL201001\]](#)

The **MapTitle.ActionInfo** element specifies a set of actions for a [MapTitle](#) element. The **MapTitle.ActionInfo** element is optional and is of type [ActionInfo](#).

Following is the parent element of the **MapTitle.ActionInfo** element.

Parent elements
MapTitle

The following is the XML Schema definition of the **MapTitle.ActionInfo** element.

```
<xsd:element name="ActionInfo" type="ActionInfoType" minOccurs="0" />
```

2.258.3 MapTitle.Angle

Applies to RDL schema 2010/01 [\[MSFT-RDL201001\]](#)

The **MapTitle.Angle** element specifies the rotation angle of a MapTitle element in degrees. This element is optional. If this element is present, its value MUST be a [Float \[XMLSCHEMA2-3.2.4\]](#) or an expression that evaluates to a **Float**. If this element is not specified, its value is interpreted as 0.

Following is the parent element of the **MapTitle.Angle** element.

Parent elements
MapTitle

The following is the XML Schema definition of the **MapTitle.Angle** element.

```
<xsd:element name="Angle" type="xsd:string" minOccurs="0" />
```

2.258.4 MapTitle.BottomMargin

Applies to RDL schema 2010/01 [\[MSFT-RDL201001\]](#)

The **MapTitle.BottomMargin** element specifies the bottom margin for a [MapTitle](#) element and its parent [Map](#) element. The **MapTitle.BottomMargin** element is optional.

If this element is present, its value MUST be an [RdlSize](#) or an expression that evaluates to an **RdlSize**, and its value MUST NOT be negative. If this element is not present, its value is interpreted as 0.

Following is the parent element of the **MapTitle.BottomMargin** element.

Parent elements
MapTitle

The following is the XML Schema definition of the **MapTitle.BottomMargin** element.

```
<xsd:element name="BottomMargin" type="xsd:string" minOccurs="0" />
```

2.258.5 MapTitle.DockOutsideViewport

Applies to RDL schema 2010/01 [\[MSFT-RDL201001\]](#)

The **MapTitle.DockOutsideViewport** element specifies whether a [MapTitle](#) element will be docked outside a map viewport. The **MapTitle.DockOutsideViewport** element is optional.

If this element is present, its value MUST be a [Boolean \[XMLSCHEMA2-3.2.2\]](#) or an expression that evaluates to a **Boolean**. If this element is not present, its value is interpreted as false. This element is ignored if the value of the [MapTitle.MapLocation](#) element is defined.

Following is the parent element of the **MapTitle.DockOutsideViewport** element.

Parent elements
MapTitle

The following is the XML Schema definition of the **MapTitle.DockOutsideViewport** element.

```
<xsd:element name="DockOutsideViewport" type="xsd:string" minOccurs="0" />
```

2.258.6 MapTitle.Hidden

Applies to RDL schema 2010/01 [MSFT-RDL201001]

The **MapTitle.Hidden** element specifies whether a [MapTitle](#) element is hidden. The **MapTitle.Hidden** element is optional. If this element is present, its value MUST be a [Boolean \[XMLSCHEMA2-3.2.2\]](#) or an expression that evaluates to a **Boolean**. If this element is not present, its value is interpreted as false.

Following is the parent element of the **MapTitle.Hidden** element.

Parent elements
MapTitle

The following is the XML Schema definition of the **MapTitle.Hidden** element.

```
<xsd:element name="Hidden" type="xsd:string" minOccurs="0" />
```

2.258.7 MapTitle.LeftMargin

Applies to RDL schema 2010/01 [MSFT-RDL201001]

The **MapTitle.LeftMargin** element specifies the left margin for a [MapTitle](#) element and its parent [Map](#) element. The **MapTitle.LeftMargin** element is optional.

If this element is present, its value MUST be an [RdlSize](#) or an expression that evaluates to an **RdlSize**, and its value MUST NOT be negative. If this element is not present, its value is interpreted as 0.

Following is the parent element of the **MapTitle.LeftMargin** element.

Parent elements
MapTitle

The following is the XML Schema definition of the **MapTitle.LeftMargin** element.

```
<xsd:element name="LeftMargin" type="xsd:string" minOccurs="0" />
```

2.258.8 MapTitle.MapLocation

Applies to RDL schema 2010/01 [\[MSFT-RDL201001\]](#)

The **MapTitle.MapLocation** element specifies the location of a [MapTitle](#) element. The **MapTitle.MapLocation** element is optional and is of type [MapLocation](#). If the **MapTitle.MapLocation** element is present, the [MapTitle.Position](#) element is ignored.

Following is the parent element of the **MapTitle.MapLocation** element.

Parent elements
MapTitle

The following is the XML Schema definition of the **MapTitle.MapLocation** element.

```
<xsd:element name="MapLocation" type="MapLocationType" minOccurs="0" />
```

2.258.9 MapTitle.MapSize

Applies to RDL schema 2010/01 [\[MSFT-RDL201001\]](#)

The **MapTitle.MapSize** element specifies the size of a [MapTitle](#) element. The **MapTitle.MapSize** element is optional. If this element is not present, the map title size MUST be automatically calculated. This element is of type [MapSize](#).

Following is the parent element of the **MapTitle.MapSize** element.

Parent elements
MapTitle

The following is the XML Schema definition of the **MapTitle.MapSize** element.

```
<xsd:element name="MapSize" type="MapSizeType" minOccurs="0" />
```

2.258.10 MapTitle.Position

Applies to RDL schema 2010/01 [\[MSFT-RDL201001\]](#)

The **MapTitle.Position** element specifies the position of a [MapTitle](#) element in a [Map](#) element. The **MapTitle.Position** element is optional.

This element is ignored if the value of the **MapTitle.MapLocation** element is specified. If this element is present, its value MUST be a [String \[XMLSCHEMA2-3.2.1\]](#) or an expression that evaluates to a **String**. The value of this element MUST be one of the following or MUST be an expression that evaluates to one of the following:

TopCenter: The title is positioned at the top center.

TopLeft: The title is positioned at the top left.

TopRight: The title is positioned at the top right.

LeftTop: The title is positioned at the left top.

LeftCenter: The title is positioned at the left center.

LeftBottom: The title is positioned at the left bottom.

RightTop: The title is positioned at the right top.

RightCenter: The title is positioned at the right center.

RightBottom: The title is positioned at the right bottom.

BottomRight: The title is positioned at the bottom right.

BottomCenter: The title is positioned at the bottom center.

BottomLeft: The title is positioned at the bottom left.

If this element is not present, its value is interpreted as "TopCenter".

Following is the parent element of the **MapTitle.Position** element.

Parent elements
MapTitle

The following is the XML Schema definition of the **MapTitle.Position** element.

```
<xsd:element name="Position" type="xsd:string" minOccurs="0" />
```

2.258.11 MapTitle.RightMargin

Applies to RDL schema 2010/01 [\[MSFT-RDL201001\]](#)

The **MapTitle.RightMargin** element specifies the right margin for a [MapTitle](#) element and its parent [Map](#) element. The **MapTitle.RightMargin** element is optional. If this element is present, its value MUST be an [RdlSize](#) or an expression that evaluates to an **RdlSize**, and its value MUST NOT be negative. If this element is not present, its value is interpreted as 0.

Following is the parent element of the **MapTitle.RightMargin** element.

Parent elements
MapTitle

The following is the XML Schema definition of the **MapTitle.RightMargin** element.

```
<xsd:element name="RightMargin" type="xsd:string" minOccurs="0" />
```

2.258.12 MapTitle.Style

Applies to RDL schema 2010/01 [\[MSFT-RDL201001\]](#)

The **MapTitle.Style** element specifies style information for a [MapTitle](#) element. The **MapTitle.Style** element is optional and is of type [Style](#).

Following is the parent element of the **MapTitle.Style** element.

Parent elements
MapTitle

The following is the XML Schema definition of the **MapTitle.Style** element.

```
<xsd:element name="Style" type="StyleType" minOccurs="0" />
```

2.258.13 MapTitle.Text

Applies to RDL schema 2010/01 [\[MSFT-RDL201001\]](#)

The **MapTitle.Text** element specifies the text for a [MapTitle](#) element. The **MapTitle.Text** element is optional. If this element is present, its value MUST be a [String \[XMLSCHEMA2-3.2.1\]](#) or an expression that evaluates to a **String**. If this element is not present, its value is interpreted as an empty string.

Following is the parent element of the **MapTitle.Text** element.

Parent elements
MapTitle

The following is the XML Schema definition of the **MapTitle.Text** element.

```
<xsd:element name="Text" type="xsd:string" minOccurs="0" />
```

2.258.14 MapTitle.TextShadowOffset

Applies to RDL schema 2010/01 [\[MSFT-RDL201001\]](#)

The **MapTitle.TextShadowOffset** element specifies the size of the text shadow of a [MapTitle](#) element. The **MapTitle.TextShadowOffset** element is optional. If this element is present, its value MUST be an [RdlSize](#) or an expression that evaluates to an **RdlSize**. If this element is not present, its value is interpreted as 0.

Following is the parent element of the **MapTitle.TextShadowOffset** element.

Parent elements
MapTitle

The following is the XML Schema definition of the **MapTitle.TextShadowOffset** element.

```
<xsd:element name="TextShadowOffset" type="xsd:string" minOccurs="0" />
```

2.258.15 MapTitle.ToolTip

Applies to RDL schema 2010/01 [\[MSFT-RDL201001\]](#)

The **MapTitle.ToolTip** element specifies the tool tip text for a [MapTitle](#) element. If the **MapTitle.ToolTip** element is present, its value MUST be a [String \[XMLSCHEMA2-3.2.1\]](#) or an expression that evaluates to a **String**. If this element is not present, its value is interpreted as an empty string.

Following is the parent element of the **MapTitle.ToolTip** element.

Parent elements
MapTitle

The following is the XML Schema definition of the **MapTitle.ToolTip** element.

```
<xsd:element name="ToolTip" type="xsd:string" minOccurs="0" />
```

2.258.16 MapTitle.TopMargin

Applies to RDL schema 2010/01 [\[MSFT-RDL201001\]](#)

The **MapTitle.TopMargin** element specifies the top margin for a [MapTitle](#) element and its parent [Map](#) element. This element is optional.

If this element is present, its value MUST be an [RdlSize](#) or an expression that evaluates to an **RdlSize**, and its value MUST NOT be negative. If this element is not present, its value is interpreted as 0.

Following is the parent element of the **MapTitle.TopMargin** element.

Parent elements
MapTitle

The following is the XML Schema definition of the **MapTitle.TopMargin** element.

```
<xsd:element name="TopMargin" type="xsd:string" minOccurs="0" />
```

2.258.17 MapTitle.ZIndex

Applies to RDL schema 2010/01 [\[MSFT-RDL201001\]](#)

The **MapTitle.ZIndex** element specifies the drawing order of a [MapTitle](#) element. The **MapTitle.ZIndex** element is optional.

If this element is present, its value MUST be an [Integer](#) [\[XMLSCHEMA2-3.3.17\]](#) or an expression that evaluates to an **Integer**, and its value MUST NOT be negative. If this element is not present, its value is interpreted as 0.

Following is the parent element of the **MapTitle.ZIndex** element.

Parent elements
MapTitle

The following is the XML Schema definition of the **MapTitle.ZIndex** element.

```
<xsd:element name="ZIndex" type="xsd:string" minOccurs="0" />
```

2.259 MapViewport

Applies to RDL schema 2010/01 [\[MSFT-RDL201001\]](#)

The **MapViewport** element specifies a map viewport.

The following are the parent and child elements of the **MapViewport** element.

Parent elements
Map

Child elements
MapViewport.BottomMargin
MapViewport.ContentMargin
MapViewport.GridUnderContent
MapViewport.LeftMargin
MapViewport.MapCoordinateSystem
MapViewport.MapLimits
MapViewport.MapLocation
MapViewport.MapMeridians
MapViewport.MapParallels

Child elements
MapViewport.MapProjection
MapViewport.MapSize
MapViewport.MapCustomView
MapViewport.MapDataBoundView
MapViewport.MapElementView
MapViewport.MaximumZoom
MapViewport.MinimumZoom
MapViewport.ProjectionCenterX
MapViewport.ProjectionCenterY
MapViewport.RightMargin
MapViewport.SimplificationResolution
MapViewport.Style
MapViewport.TopMargin
MapViewport.ZIndex

The following is the XML Schema definition of the **MapViewport** element.

```

<xsd:complexType name="MapViewportType">
  <xsd:choice maxOccurs="unbounded">
    <!--MapSubItem Start-->
    <xsd:element name="Style" type="StyleType" minOccurs="0" />
    <xsd:element name="MapLocation" type="MapLocationType" minOccurs="0" />
    <xsd:element name="MapSize" type="MapSizeType" minOccurs="0" />
    <xsd:element name="LeftMargin" type="xsd:string" minOccurs="0" />
    <xsd:element name="RightMargin" type="xsd:string" minOccurs="0" />
    <xsd:element name="TopMargin" type="xsd:string" minOccurs="0" />
    <xsd:element name="BottomMargin" type="xsd:string" minOccurs="0" />
    <xsd:element name="ZIndex" type="xsd:string" minOccurs="0" />
    <!--MapSubItem End-->
    <xsd:element name="MapCoordinateSystem" type="xsd:string" minOccurs="0" />
    <xsd:element name="MapProjection" type="xsd:string" minOccurs="0" />
    <xsd:element name="ProjectionCenterX" type="xsd:string" minOccurs="0" />
    <xsd:element name="ProjectionCenterY" type="xsd:string" minOccurs="0" />
    <xsd:element name="MapCustomView" type="MapCustomViewType" minOccurs="0" />
    <xsd:element name="MapElementView" type="MapElementViewType" minOccurs="0" />
    <xsd:element name="MapDataBoundView" type="MapDataBoundViewType"
minOccurs="0" />
    <xsd:element name="MapLimits" type="MapLimitsType" minOccurs="0" />
    <xsd:element name="MaximumZoom" type="xsd:string" minOccurs="0" />
    <xsd:element name="MinimumZoom" type="xsd:string" minOccurs="0" />
    <xsd:element name="SimplificationResolution" type="xsd:string" minOccurs="0" />

    <xsd:element name="ContentMargin" type="xsd:string" minOccurs="0" />
  
```

```

<xsd:element name="MapMeridians" type="MapGridLinesType" minOccurs="0" />
<xsd:element name="MapParallels" type="MapGridLinesType" minOccurs="0" />
<xsd:element name="GridUnderContent" type="xsd:string" minOccurs="0" />
<xsd:any namespace="##other" processContents="skip" />
</xsd:choice>
<xsd:anyAttribute namespace="##other" processContents="skip" />
</xsd:complexType>

```

2.259.1 MapViewport.BottomMargin

Applies to RDL schema 2010/01 [\[MSFT-RDL201001\]](#)

The **MapViewport.BottomMargin** element specifies the bottom margin for a [MapViewport](#) element and its parent [Map](#) element. The **MapViewport.BottomMargin** element is optional.

If this element is present, its value MUST be an [RdlSize](#) or an expression that evaluates to an **RdlSize**, and its value MUST NOT be negative. If this element is not present, its value is interpreted as 0.

Following is the parent element of the **MapViewport.BottomMargin** element.

Parent elements
MapViewport

The following is the XML Schema definition of the **MapViewport.BottomMargin** element.

```

<xsd:element name="BottomMargin" type="xsd:string" minOccurs="0" />

```

2.259.2 MapViewport.ContentMargin

Applies to RDL schema 2010/01 [\[MSFT-RDL201001\]](#)

The **MapViewport.ContentMargin** element specifies the margin between a [MapViewport](#) element and its content. The **MapViewport.ContentMargin** element is optional.

If this element is present, its value MUST be an [RdlSize](#) or an expression that evaluates to an **RdlSize**, and its value MUST NOT be negative. If this element is not present, its value is interpreted as 10pt.

Following is the parent element of the **MapViewport.ContentMargin** element.

Parent elements
MapViewport

The following is the XML Schema definition of the **MapViewport.ContentMargin** element.

```

<xsd:element name="ContentMargin" type="xsd:string" minOccurs="0" />

```

2.259.3 MapViewport.GridUnderContent

Applies to RDL schema 2010/01 [\[MSFT-RDL201001\]](#)

The **MapViewport.GridUnderContent** element specifies whether the **map meridians** and **map parallels** will be drawn under the map content. This element is optional.

If this element is present, its value MUST be a [Boolean \[XMLSCHEMA2-3.2.2\]](#) or an expression that evaluates to a **Boolean**. If this element is not present, its value is interpreted as false.

Following is the parent element of the **MapViewport.GridUnderContent** element.

Parent elements
MapViewport

The following is the XML Schema definition of the **MapViewport.GridUnderContent** element.

```
<xsd:element name="GridUnderContent" type="xsd:string" minOccurs="0" />
```

2.259.4 MapViewport.LeftMargin

Applies to RDL schema 2010/01 [\[MSFT-RDL201001\]](#)

The **MapViewport.LeftMargin** element specifies the left margin for a [MapViewport](#) element and its parent [Map](#) element. The **MapViewport.LeftMargin** element is optional. If this element is present, its value MUST be an [RdlSize](#) or an expression that evaluates to an **RdlSize**, and its value MUST NOT be negative. If this element is not present, its value is interpreted as 0.

Following is the parent element of the **MapViewport.LeftMargin** element.

Parent elements
MapViewport

The following is the XML Schema definition of the **MapViewport.LeftMargin** element.

```
<xsd:element name="LeftMargin" type="xsd:string" minOccurs="0" />
```

2.259.5 MapViewport.MapCoordinateSystem

Applies to RDL schema 2010/01 [\[MSFT-RDL201001\]](#)

The **MapViewport.MapCoordinateSystem** element specifies the map coordinate system for a [Map](#) element. The **MapViewport.MapCoordinateSystem** element is optional.

If this element is present, its value MUST be a [String \[XMLSCHEMA2-3.2.1\]](#) or an expression that evaluates to a **String**. The value of this element MUST be one of the following or MUST be an expression that evaluates to one of the following:

Planar: The planar coordinate system is used.

Geographic: The geographic coordinate system is used.

If this element is not present, its value is interpreted as "Planar".

Following is the parent element of the **MapViewport.MapCoordinateSystem** element.

Parent elements
MapViewport

The following is the XML Schema definition of the **MapViewport.MapCoordinateSystem** element.

```
<xsd:element name="MapCoordinateSystem" type="xsd:string" minOccurs="0" />
```

2.259.6 MapViewport.MapLimits

Applies to RDL schema 2010/01 [\[MSFT-RDL201001\]](#)

The **MapViewport.MapLimits** element specifies limits for a map viewport. The **MapViewport.MapLimits** element is optional. If this element is not present, it is interpreted as automatically calculated. This element is of type [MapLimits](#).

Following is the parent element of the **MapViewport.MapLimits** element.

Parent elements
MapViewport

The following is the XML Schema definition of the **MapViewport.MapLimits** element.

```
<xsd:element name="MapLimits" type="MapLimitsType" minOccurs="0" />
```

2.259.7 MapViewport.MapLocation

Applies to RDL schema 2010/01 [\[MSFT-RDL201001\]](#)

The **MapViewport.MapLocation** element specifies the location of a [MapViewport](#) element. The **MapViewport.MapLocation** element is optional and is of type [MapLocation](#).

Following is the parent element of the **MapViewport.MapLocation** element.

Parent elements
MapViewport

The following is the XML Schema definition of the **MapViewport.MapLocation** element.

```
<xsd:element name="MapLocation" type="MapLocationType" minOccurs="0" />
```

2.259.8 MapViewport.MapMeridians

Applies to RDL schema 2010/01 [\[MSFT-RDL201001\]](#)

The **MapViewport.MapMeridians** element specifies the horizontal grid for a [Map](#) element. The **MapViewport.MapMeridians** element is optional and is of type [MapMeridians](#).

Following is the parent element of the **MapViewport.MapMeridians** element.

Parent elements
MapViewport

The following is the XML Schema definition of the **MapViewport.MapMeridians** element.

```
<xsd:element name="MapMeridians" type="MapGridLinesType" minOccurs="0" />
```

2.259.9 MapViewport.MapParallels

Applies to RDL schema 2010/01 [\[MSFT-RDL201001\]](#)

The **MapViewport.MapParallels** element specifies the vertical grid for a [Map](#) element. The **MapViewport.MapParallels** element is optional and is of type [MapParallels](#).

Following is the parent element of the **MapViewport.MapParallels** element.

Parent elements
MapViewport

The following is the XML Schema definition of the **MapViewport.MapParallels** element.

```
<xsd:element name="MapParallels" type="MapGridLinesType" minOccurs="0" />
```

2.259.10 MapViewport.MapProjection

Applies to RDL schema 2010/01 [\[MSFT-RDL201001\]](#)

The **MapViewport.MapProjection** element specifies the projection to be used for a [Map](#) element. The **MapViewport.MapProjection** element is optional. If this element is present, its value MUST be a [String \[XMLSCHEMA2-3.2.1\]](#) or an expression that evaluates to a **String**.

The value of this element MUST be one of the following or MUST be an expression that evaluates to one of the following:

Equirectangular: Equirectangular projection is used.

Mercator: Mercator projection is used.

Robinson: Robinson projection is used.

Fahey: Fahey projection is used.

Eckert1: Eckert1 projection is used.

Eckert3: Eckert3 projection is used.

HammerAitoff: HammerAitoff projection is used.

Wagner3: Wagner3 projection is used.

Bonne: Bonne projection is used.

If this element is not present, its value is interpreted as "Equirectangular". This element is ignored if the value of the [MapViewport.MapCoordinateSystem](#) element is "Planar".

Following is the parent element of the **MapViewport.MapProjection** element.

Parent elements
MapViewport

The following is the XML Schema definition of the **MapViewport.MapProjection** element.

```
<xsd:element name="MapProjection" type="xsd:string" minOccurs="0" />
```

2.259.11 MapViewport.MapSize

Applies to RDL schema 2010/01 [\[MSFT-RDL201001\]](#)

The **MapViewport.MapSize** element specifies the size of a [MapViewport](#) element. The **MapViewport.MapSize** element is optional. If this element is not present, the map viewport size MUST be automatically calculated. This element is of type [MapSize](#).

Following is the parent element of the **MapViewport.MapSize** element.

Parent elements
MapViewport

The following is the XML Schema definition of the **MapViewport.MapSize** element.

```
<xsd:element name="MapSize" type="MapSizeType" minOccurs="0" />
```

2.259.12 MapViewport.MapCustomView

Applies to RDL schema 2010/01 [\[MSFT-RDL201001\]](#)

The **MapViewport.MapCustomView** element specifies the center of a [MapViewport](#) element based on an arbitrary point. The **MapViewport.MapCustomView** element is optional and is of type [MapCustomView](#).

Following is the parent element of the **MapViewport.MapCustomView** element.

Parent elements
MapViewport

The following is the XML Schema definition of the **MapViewport.MapCustomView** element.

```
<xsd:element name="MapCustomView" type="MapCustomViewType" minOccurs="0" />
```

2.259.13 MapViewport.MapDataBoundView

Applies to RDL schema 2010/01 [\[MSFT-RDL201001\]](#)

The **MapViewport.MapDataBoundView** element specifies the center of a [MapViewport](#) element based on the map items that are bound to data. The **MapViewport.MapDataBoundView** element is optional and is of type [MapDataBoundView](#).

Following is the parent element of the **MapViewport.MapDataBoundView** element.

Parent elements
MapViewport

The following is the XML Schema definition of the **MapViewport.MapDataBoundView** element.

```
<xsd:element name="MapDataBoundView" type="MapDataBoundViewType" minOccurs="0" />
```

2.259.14 MapViewport.MapElementView

Applies to RDL schema 2010/01 [\[MSFT-RDL201001\]](#)

The **MapViewport.MapElementView** element specifies the center of a [MapViewport](#) element based on a map spatial element. The **MapViewport.MapElementView** element is optional and is of type [MapElementView](#).

Following is the parent element of the **MapViewport.MapElementView** element.

Parent elements
MapViewport

The following is the XML Schema definition of the **MapViewport.MapElementView** element.

```
<xsd:element name="MapElementView" type="MapElementViewType" minOccurs="0" />
```

2.259.15 MapViewport.MaximumZoom

Applies to RDL schema 2010/01 [\[MSFT-RDL201001\]](#)

The **MapViewport.MaximumZoom** element specifies the maximum zoom level that is allowed in a [Map](#) element. The **MapViewport.MaximumZoom** element is optional.

If this element is present, its value MUST be a [Float \[XMLSCHEMA2-3.2.4\]](#) or an expression that evaluates to a **Float**. If this element is not present, its value is interpreted as 20000.

Following is the parent element of the **MapViewport.MaximumZoom** element.

Parent elements
MapViewport

The following is the XML Schema definition of the **MapViewport.MaximumZoom** element.

```
<xsd:element name="MaximumZoom" type="xsd:string" minOccurs="0" />
```

2.259.16 MapViewport.MinimumZoom

Applies to RDL schema 2010/01 [\[MSFT-RDL201001\]](#)

The **MapViewport.MinimumZoom** element specifies the minimum zoom level that is allowed in a [Map](#) element. The **MapViewport.MinimumZoom** element is optional.

If this element is present, its value MUST be a [Float \[XMLSCHEMA2-3.2.4\]](#) or an expression that evaluates to a **Float**. If this element is not present, its value is interpreted as 20.

Following is the parent element of the **MapViewport.MinimumZoom** element.

Parent elements
MapViewport

The following is the XML Schema definition of the **MapViewport.MinimumZoom** element.

```
<xsd:element name="MinimumZoom" type="xsd:string" minOccurs="0" />
```

2.259.17 MapViewport.ProjectionCenterX

Applies to RDL schema 2010/01 [\[MSFT-RDL201001\]](#)

The **MapViewport.ProjectionCenterX** element specifies the X projection center of a [MapViewport](#) element in map coordinates. The **MapViewport.ProjectionCenterX** element is optional.

If this element is present, its value MUST be a [Float \[XMLSCHEMA2-3.2.4\]](#) or an expression that evaluates to a **Float**. If this element is not present, its value MUST be automatically calculated.

Following is the parent element of the **MapViewport.ProjectionCenterX** element.

Parent elements
MapViewport

The following is the XML Schema definition of the **MapViewport.ProjectionCenterX** element.

```
<xsd:element name="ProjectionCenterX" type="xsd:string" minOccurs="0" />
```

2.259.18 MapViewport.ProjectionCenterY

Applies to RDL schema 2010/01 [\[MSFT-RDL201001\]](#)

The **MapViewport.ProjectionCenterY** element specifies the Y projection center of a [MapViewport](#) element in map coordinates. The **MapViewport.ProjectionCenterY** element is optional.

If this element is present, its value MUST be a [Float \[XMLSCHEMA2-3.2.4\]](#) or an expression that evaluates to a **Float**. If this element is not present, its value MUST be automatically calculated.

Following is the parent element of the **MapViewport.ProjectionCenterY** element.

Parent elements
MapViewport

The following is the XML Schema definition of the **MapViewport.ProjectionCenterY** element.

```
<xsd:element name="ProjectionCenterY" type="xsd:string" minOccurs="0" />
```

2.259.19 MapViewport.RightMargin

Applies to RDL schema 2010/01 [\[MSFT-RDL201001\]](#)

The **MapViewport.RightMargin** element specifies the right margin for a [MapViewport](#) element and its parent [Map](#) element. The **MapViewport.RightMargin** element is optional.

If this element is present, its value MUST be an [RdlSize](#) or an expression that evaluates to an **RdlSize**, and its value MUST NOT be negative. If this element is not present, its value is interpreted as 0.

Following is the parent element of the **MapViewport.RightMargin** element.

Parent elements
MapViewport

The following is the XML Schema definition of the **MapViewport.RightMargin** element.

```
<xsd:element name="RightMargin" type="xsd:string" minOccurs="0" />
```

2.259.20 MapViewport.SimplificationResolution

Applies to RDL schema 2010/01 [\[MSFT-RDL201001\]](#)

The **MapViewport.SimplificationResolution** element specifies the resolution that is used to simplify map polygons and map lines. The resolution is specified in map coordinates. This element is optional.

If this element is present, its value MUST be a [Float \[XMLSCHEMA2-3.2.4\]](#) or an expression that evaluates to a **Float**. If this element is not present, its value is interpreted as 0.

Following is the parent element of the **MapViewport.SimplificationResolution** element.

Parent elements
MapViewport

The following is the XML Schema definition of the **MapViewport.SimplificationResolution** element.

```
<xsd:element name="SimplificationResolution" type="xsd:string" minOccurs="0" />
```

2.259.21 MapViewport.Style

Applies to RDL schema 2010/01 [\[MSFT-RDL201001\]](#)

The **MapViewport.Style** element specifies style information for a [MapViewport](#) element. The **MapViewport.Style** element is optional and is of type [Style](#).

Following is the parent element of the **MapViewport.Style** element.

Parent elements
MapViewport

The following is the XML Schema definition of the **MapViewport.Style** element.

```
<xsd:element name="Style" type="StyleType" minOccurs="0" />
```

2.259.22 MapViewport.TopMargin

Applies to RDL schema 2010/01 [\[MSFT-RDL201001\]](#)

The **MapViewport.TopMargin** element specifies the top margin for a [MapViewport](#) element and its parent [Map](#) element. This element is optional.

If this element is present, its value MUST be an [RdlSize](#) or an expression that evaluates to an **RdlSize**, and its value MUST NOT be negative. If this element is not present, its value is interpreted as 0.

Following is the parent element of the **MapViewport.TopMargin** element.

Parent elements
MapViewport

The following is the XML Schema definition of the **MapViewport.TopMargin** element.

```
<xsd:element name="TopMargin" type="xsd:string" minOccurs="0" />
```

2.259.23 MapViewport.ZIndex

Applies to RDL schema 2010/01 [\[MSFT-RDL201001\]](#)

The **MapViewport.ZIndex** element specifies the drawing order of a [MapViewport](#) element within its container. This element is optional. If this element is present, its value MUST be an [Integer](#) [\[XMLSCHEMA2-3.3.17\]](#) or an expression that evaluates to an **Integer**, and its value MUST NOT be negative. If this element is not present, its value is interpreted as 0.

Following is the parent element of the **MapViewport.ZIndex** element.

Parent elements
MapViewport

The following is the XML Schema definition of the **MapViewport.ZIndex** element.

```
<xsd:element name="ZIndex" type="xsd:string" minOccurs="0" />
```

2.260 MapCustomView

Applies to RDL schema 2010/01 [\[MSFT-RDL201001\]](#)

The **MapCustomView** element specifies the center of a [MapViewport](#) element based on an arbitrary point.

The following are the parent and child elements of the **MapCustomView** element.

Parent elements
MapViewport

Child elements
MapCustomView.CenterX
MapCustomView.CenterY
MapCustomView.Zoom

The following is the XML Schema definition of the **MapCustomView** element.

```
<xsd:complexType name="MapCustomViewType">  
  <xsd:choice maxOccurs="unbounded">
```

```

<xsd:element name="Zoom" type="xsd:string" minOccurs="0" />
<xsd:element name="CenterX" type="xsd:string" minOccurs="0" />
<xsd:element name="CenterY" type="xsd:string" minOccurs="0" />
<xsd:any namespace="##other" processContents="skip" />
</xsd:choice>
<xsd:anyAttribute namespace="##other" processContents="skip" />
</xsd:complexType>

```

2.260.1 MapCustomView.CenterX

Applies to RDL schema 2010/01 [\[MSFT-RDL201001\]](#)

The **MapCustomView.CenterX** element specifies the x-coordinate of the [MapViewport](#) element center as a percentage of the map content. The **MapCustomView.CenterX** element is optional. If this element is present, its value MUST be a [Float \[XMLSCHEMA2-3.2.4\]](#) or an expression that evaluates to a **Float**. If this element is not present, its value is interpreted as 50.

Following is the parent element of the **MapCustomView.CenterX** element.

Parent elements
MapCustomView

The following is the XML Schema definition of the **MapCustomView.CenterX** element.

```

<xsd:element name="CenterX" type="xsd:string" minOccurs="0" />

```

2.260.2 MapCustomView.CenterY

Applies to RDL schema 2010/01 [\[MSFT-RDL201001\]](#)

The **MapCustomView.CenterY** element specifies the y-coordinate of the [MapViewport](#) element center as a percentage of the map content. The **MapCustomView.CenterY** element is optional. If this element is present, its value MUST be a [Float \[XMLSCHEMA2-3.2.4\]](#) or an expression that evaluates to a **Float**. If this element is not present, its value is interpreted as 50.

Following is the parent element of the **MapCustomView.CenterY** element.

Parent elements
MapCustomView

The following is the XML Schema definition of the **MapCustomView.CenterY** element.

```

<xsd:element name="CenterY" type="xsd:string" minOccurs="0" />

```

2.260.3 MapCustomView.Zoom

Applies to RDL schema 2010/01 [\[MSFT-RDL201001\]](#)

The **MapCustomView.Zoom** element specifies the zoom level of a [MapViewport](#) element. The **MapCustomView.Zoom** element is optional. If this element is present, its value MUST be a [Float \[XMLSCHEMA2-3.2.4\]](#) or an expression that evaluates to a **Float**. If this element is not present, its value is interpreted as 100.

Following is the parent element of the **MapCustomView.Zoom** element.

Parent elements
MapCustomView

The following is the XML Schema definition of the **MapCustomView.Zoom** element.

```
<xsd:element name="Zoom" type="xsd:string" minOccurs="0" />
```

2.261 MapDataBoundView

Applies to RDL schema 2010/01 [\[MSFT-RDL201001\]](#)

The **MapDataBoundView** element specifies the center of a [MapViewport](#) element based on the map items that are bound to data.

The following are the parent and child elements of the **MapDataBoundView** element.

Parent elements
MapViewport

Child elements
MapCustomView.Zoom

The following is the XML Schema definition of the **MapDataBoundView** element.

```
<xsd:complexType name="MapCustomViewType">
  <xsd:choice maxOccurs="unbounded">
    <xsd:element name="Zoom" type="xsd:string" minOccurs="0" />
    <xsd:any namespace="##other" processContents="skip" />
  </xsd:choice>
  <xsd:anyAttribute namespace="##other" processContents="skip" />
</xsd:complexType>
```

2.261.1 MapDataBoundView.Zoom

Applies to RDL schema 2010/01 [\[MSFT-RDL201001\]](#)

The **MapDataBoundView.Zoom** element specifies the zoom level of a [MapViewport](#) element. The **MapDataBoundView.Zoom** element is optional. If this element is present, its value MUST be a

[Float \[XMLSCHEMA2-3.2.4\]](#) or an expression that evaluates to a **Float**. If this element is not present, its value is interpreted as 100.

Following is the parent element of the **MapDataBoundView.Zoom** element.

Parent elements
MapDataBoundView

The following is the XML Schema definition of the **MapDataBoundView.Zoom** element.

```
<xsd:element name="Zoom" type="xsd:string" minOccurs="0" />
```

2.262 MapElementView

Applies to RDL schema 2010/01 [\[MSFT-RDL201001\]](#)

The **MapElementView** element specifies the center of a [MapViewport](#) element based on a map spatial element.

The following are the parent and child elements of the **MapElementView** element.

Parent elements
MapViewport

Child elements
MapElementView.LayerName
MapElementView.MapBindingFieldPairs
MapCustomView.Zoom

The following is the XML Schema definition of the **MapElementView** element.

```
<xsd:complexType name="MapElementViewType">
  <xsd:choice maxOccurs="unbounded">
    <xsd:element name="Zoom" type="xsd:string" minOccurs="0" />
    <xsd:element name="LayerName" type="xsd:string" minOccurs="1" />
    <xsd:element name="MapBindingFieldPairs" type="MapBindingFieldPairsType"
minOccurs="0" />
    <xsd:any namespace="##other" processContents="skip" />
  </xsd:choice>
  <xsd:anyAttribute namespace="##other" processContents="skip" />
</xsd:complexType>
```

2.262.1 MapElementView.LayerName

Applies to RDL schema 2010/01 [\[MSFT-RDL201001\]](#)

The **MapView.LayerName** element specifies the map layer name that contains the spatial element that is to be centered in a [MapViewport](#) element. The **MapView.LayerName** element MUST be specified.

Following is the parent element of the **MapView.LayerName** element.

Parent elements
MapView

The following is the XML Schema definition of the **MapView.LayerName** element.

```
<xsd:element name="LayerName" type="xsd:string" minOccurs="1" />
```

2.262.2 MapElementView.MapBindingFieldPairs

Applies to RDL schema 2010/01 [\[MSFT-RDL201001\]](#)

The **MapView.MapBindingFieldPairs** element specifies a collection of [MapBindingFieldPair](#) elements that are used to identify the spatial element that is to be centered in a [MapViewport](#) element. The **MapView.MapBindingFieldPairs** element is optional.

If this element is not present, its value is interpreted as centering the viewport on the bounding rectangle of all the spatial elements that are contained in the layer that is specified by [MapView.LayerName](#). The **MapView.MapBindingFieldPairs** element is of type [MapBindingFieldPairs](#).

Following is the parent element of the **MapView.MapBindingFieldPairs** element.

Parent elements
MapView

The following is the XML Schema definition of the **MapView.MapBindingFieldPairs** element.

```
<xsd:element name="MapBindingFieldPairs" type="MapBindingFieldPairsType" minOccurs="0" />
```

2.262.3 MapElementView.Zoom

Applies to RDL schema 2010/01 [\[MSFT-RDL201001\]](#)

The **MapView.Zoom** element specifies the zoom level of a [MapViewport](#) element. The **MapView.Zoom** element is optional. If this element is present, its value MUST be a [Float](#) [\[XMLSCHEMA2-3.2.4\]](#) or an expression that evaluates to a **Float**. If this element is not present, its value is interpreted as 100.

Following is the parent element of the **MapView.Zoom** element.

Parent elements
MapViewport

The following is the XML Schema definition of the **MapViewport.Zoom** element.

```
<xsd:element name="Zoom" type="xsd:string" minOccurs="0" />
```

2.263 MapLimits

Applies to RDL schema 2010/01 [\[MSFT-RDL201001\]](#)

The **MapLimits** element specifies the limits of a [MapViewport](#) element.

The following are the parent and child elements of the **MapLimits** element.

Parent elements
MapViewport

Child elements
MapLimits.MaximumX
MapLimits.MaximumY
MapLimits.MinimumX
MapLimits.MinimumY

The following is the XML Schema definition of the **MapLimits** element.

```
<xsd:complexType name="MapLimitsType">
  <xsd:choice maxOccurs="unbounded">
    <xsd:element name="MinimumX" type="xsd:string" minOccurs="0" />
    <xsd:element name="MinimumY" type="xsd:string" minOccurs="0" />
    <xsd:element name="MaximumX" type="xsd:string" minOccurs="0" />
    <xsd:element name="MaximumY" type="xsd:string" minOccurs="0" />
    <xsd:any namespace="##other" processContents="skip" />
  </xsd:choice>
  <xsd:anyAttribute namespace="##other" processContents="skip" />
</xsd:complexType>
```

2.263.1 MapLimits.MaximumX

Applies to RDL schema 2010/01 [\[MSFT-RDL201001\]](#)

The **MapLimits.MaximumX** element specifies the maximum X value in map coordinates for a [MapViewport](#) element. The **MapLimits.MaximumX** element is optional. If this element is present,

its value MUST be a [Float \[XMLSCHEMA2-3.2.4\]](#) or an expression that evaluates to a **Float**. If this element is not present, its value MUST be automatically calculated.

Following is the parent element of the **MapLimits.MaximumX** element.

Parent elements
MapLimits

The following is the XML Schema definition of the **MapLimits.MaximumX** element.

```
<xsd:element name="MaximumX" type="xsd:string" minOccurs="0" />
```

2.263.2 MapLimits.MaximumY

Applies to RDL schema 2010/01 [\[MSFT-RDL201001\]](#)

The **MapLimits.MaximumY** element specifies the maximum Y value in map coordinates for a [MapViewport](#) element. This element is optional. If this element is present, its value MUST be a [Float \[XMLSCHEMA2-3.2.4\]](#) or an expression that evaluates to a **Float**. If this element is not present, its value MUST be automatically calculated.

Following is the parent element of the **MapLimits.MaximumY** element.

Parent elements
MapLimits

The following is the XML Schema definition of the **MapLimits.MaximumY** element.

```
<xsd:element name="MaximumY" type="xsd:string" minOccurs="0" />
```

2.263.3 MapLimits.MinimumX

Applies to RDL schema 2010/01 [\[MSFT-RDL201001\]](#)

The **MapLimits.MinimumX** element specifies the minimum X value in map coordinates for a [MapViewport](#) element. This element is optional. If this element is present, its value MUST be a [Float \[XMLSCHEMA2-3.2.4\]](#) or an expression that evaluates to a **Float**. If this element is not present, its value MUST be automatically calculated.

Following is the parent element of the **MapLimits.MinimumX** element.

Parent elements
MapLimits

The following is the XML Schema definition of the **MapLimits.MinimumX** element.

```
<xsd:element name="MinimumX" type="xsd:string" minOccurs="0" />
```

2.263.4 MapLimits.MinimumY

Applies to RDL schema 2010/01 [\[MSFT-RDL201001\]](#)

The **MapLimits.MinimumY** element specifies the minimum Y value in map coordinates for a [MapViewport](#) element. The **MapLimits.MinimumY** element is optional. If this element is present, its value MUST be a [Float \[XMLSCHEMA2-3.2.4\]](#) or an expression that evaluates to a **Float**. If this element is not present, its value MUST be automatically calculated.

Following is the parent element of the **MapLimits.MinimumY** element.

Parent element
MapLimits

The following is the XML Schema definition of the **MapLimits.MinimumY** element.

```
<xsd:element name="MinimumY" type="xsd:string" minOccurs="0" />
```

2.264 MapMeridians

Applies to RDL schema 2010/01 [\[MSFT-RDL201001\]](#)

The **MapMeridians** element specifies the horizontal grid for a [Map](#) element.

The following are the parent and child elements of the **MapMeridians** element.

Parent elements
MapViewport

Child elements
MapMeridians.Hidden
MapMeridians.Interval
MapMeridians.LabelPosition
MapMeridians.ShowLabels
MapMeridians.Style

The following is the XML Schema definition of the **MapMeridians** element.

```
<xsd:complexType name="MapGridLinesType">  
  <xsd:choice maxOccurs="unbounded">
```

```

<xsd:element name="Hidden" type="xsd:string" minOccurs="0" />
<xsd:element name="Interval" type="xsd:string" minOccurs="0" />
<xsd:element name="ShowLabels" type="xsd:string" minOccurs="0" />
<xsd:element name="LabelPosition" type="xsd:string" minOccurs="0" />
<xsd:element name="Style" type="StyleType" minOccurs="0" />
<xsd:any namespace="##other" processContents="skip" />
</xsd:choice>
<xsd:anyAttribute namespace="##other" processContents="skip" />
</xsd:complexType>

```

2.264.1 MapMeridians.Hidden

Applies to RDL schema 2010/01 [\[MSFT-RDL201001\]](#)

The **MapMeridians.Hidden** element specifies whether the map meridians are hidden. This element is optional. If this element is present, its value MUST be a [Boolean \[XMLSCHEMA2-3.2.2\]](#) or an expression that evaluates to a **Boolean**. If this element is not present, its value is interpreted as false.

Following is the parent element of the **MapMeridians.Hidden** element.

Parent elements
MapMeridians

The following is the XML Schema definition of the **MapMeridians.Hidden** element.

```

<xsd:element name="Hidden" type="xsd:string" minOccurs="0" />

```

2.264.2 MapMeridians.Interval

Applies to RDL schema 2010/01 [\[MSFT-RDL201001\]](#)

The **MapMeridians.Interval** element specifies the interval between the map meridians. This element is optional. If this element is present, its value MUST be a [Float \[XMLSCHEMA2-3.2.4\]](#) or an expression that evaluates to a **Float**. If this element is not present, its value MUST be automatically calculated.

Following is the parent element of the **MapMeridians.Interval** element.

Parent elements
MapMeridians

The following is the XML Schema definition of the **MapMeridians.Interval** element.

```

<xsd:element name="Interval" type="xsd:string" minOccurs="0" />

```

2.264.3 MapMeridians.LabelPosition

Applies to RDL schema 2010/01 [\[MSFT-RDL201001\]](#)

The **MapMeridians.LabelPosition** element specifies the label position for map meridians. This element is optional. If this element is present, its value MUST be a [String \[XMLSCHEMA2-3.2.1\]](#) or an expression that evaluates to a **String**. The value of this element MUST be one of the following or MUST be an expression that evaluates to one of the following:

Near: The labels are positioned at the top of the meridians.

OneQuarter: The labels are positioned between the top and center of the meridians.

Center: The labels are positioned at the center of the meridians.

ThreeQuarters: The labels are positioned between the center and bottom of the meridians.

Far: The labels are positioned at the bottom of the meridians.

If this element is not present, its value is interpreted as "Near".

Following is the parent element of the **MapMeridians.LabelPosition** element.

Parent elements
MapMeridians

The following is the XML Schema definition of the **MapMeridians.LabelPosition** element.

```
<xsd:element name="LabelPosition" type="xsd:string" minOccurs="0" />
```

2.264.4 MapMeridians.ShowLabels

Applies to RDL schema 2010/01 [\[MSFT-RDL201001\]](#)

The **MapMeridians.ShowLabels** element specifies whether labels for the map meridians are hidden. This element is optional. If this element is present, its value MUST be a [Boolean \[XMLSCHEMA2-3.2.2\]](#) or an expression that evaluates to a **Boolean**. If this element is not present, its value is interpreted as false.

Following is the parent element of the **MapMeridians.ShowLabels** element.

Parent elements
MapMeridians

The following is the XML Schema definition of the **MapMeridians.ShowLabels** element.

```
<xsd:element name="ShowLabels" type="xsd:string" minOccurs="0" />
```

2.264.5 MapMeridians.Style

Applies to RDL schema 2010/01 [\[MSFT-RDL201001\]](#)

The **MapMeridians.Style** element specifies style information for map meridians. This element is optional and is of type [Style](#).

Following is the parent element of the **MapMeridians.Style** element.

Parent elements
MapMeridians

The following is the XML Schema definition of the **MapMeridians.Style** element.

```
<xsd:element name="Style" type="StyleType" minOccurs="0" />
```

2.265 MapParallels

Applies to RDL schema 2010/01 [\[MSFT-RDL201001\]](#)

The **MapParallels** element specifies the vertical grid of a [Map](#).

The following are the parent and child elements of the **MapParallels** element.

Parent elements
MapViewport

Child elements
MapParallels.Hidden
MapParallels.Interval
MapParallels.LabelPosition
MapParallels.ShowLabels
MapParallels.Style

The following is the XML Schema definition of the **MapParallels** element.

```
<xsd:complexType name="MapGridLinesType">  
  <xsd:choice maxOccurs="unbounded">  
    <xsd:element name="Hidden" type="xsd:string" minOccurs="0" />  
    <xsd:element name="Interval" type="xsd:string" minOccurs="0" />  
    <xsd:element name="ShowLabels" type="xsd:string" minOccurs="0" />  
    <xsd:element name="LabelPosition" type="xsd:string" minOccurs="0" />  
    <xsd:element name="Style" type="StyleType" minOccurs="0" />  
    <xsd:any namespace="##other" processContents="skip" />  
  </xsd:choice>  
</xsd:complexType>
```

```
</xsd:choice>
<xsd:anyAttribute namespace="##other" processContents="skip" />
</xsd:complexType>
```

2.265.1 MapParallels.Hidden

Applies to RDL schema 2010/01 [\[MSFT-RDL201001\]](#)

The **MapParallels.Hidden** element specifies whether map parallels are hidden. This element is optional. If this element is present, its value MUST be a [Boolean \[XMLSCHEMA2-3.2.2\]](#) or an expression that evaluates to a **Boolean**. If this element is not present, its value is interpreted as false.

Following is the parent element of the **MapParallels.Hidden** element.

Parent elements
MapParallels

The following is the XML Schema definition of the **MapParallels.Hidden** element.

```
<xsd:element name="Hidden" type="xsd:string" minOccurs="0" />
```

2.265.2 MapParallels.Interval

Applies to RDL schema 2010/01 [\[MSFT-RDL201001\]](#)

The **MapParallels.Interval** element specifies the interval between map parallels. This element is optional. If this element is present, its value MUST be a [Float \[XMLSCHEMA2-3.2.4\]](#) or an expression that evaluates to a **Float**. If this element is not present, its value MUST be automatically calculated.

Following is the parent element of the **MapParallels.Interval** element.

Parent elements
MapParallels

The following is the XML Schema definition of the **MapParallels.Interval** element.

```
<xsd:element name="Interval" type="xsd:string" minOccurs="0" />
```

2.265.3 MapParallels.LabelPosition

Applies to RDL schema 2010/01 [\[MSFT-RDL201001\]](#)

The **MapParallels.LabelPosition** element specifies the label position for the map parallels. This element is optional. If this element is present, its value MUST be a [String \[XMLSCHEMA2-3.2.1\]](#) or an expression that evaluates to a **String**.

The value of this element MUST be one of the following or MUST be an expression that evaluates to one of the following:

Near: The labels are positioned to the left of the parallels.

OneQuarter: The labels are positioned between the left and center of the parallels.

Center: The labels are positioned at the center of the parallels.

ThreeQuarters: The labels are positioned between the center and right of the parallels.

Far: The labels are positioned to the right of the parallels.

If this element is not present, its value is interpreted as "Near".

Following is the parent element of the **MapParallels.LabelPosition** element.

Parent elements
MapParallels

The following is the XML Schema definition of the **MapParallels.LabelPosition** element.

```
<xsd:element name="LabelPosition" type="xsd:string" minOccurs="0" />
```

2.265.4 MapParallels.ShowLabels

Applies to RDL schema 2010/01 [\[MSFT-RDL201001\]](#)

The **MapParallels.ShowLabels** element specifies whether the labels for map parallels are hidden. This element is optional.

If this element is present, its value MUST be a [Boolean \[XMLSCHEMA2-3.2.2\]](#) or an expression that evaluates to a **Boolean**. If this element is not present, its value is interpreted as false.

Following is the parent element of the **MapParallels.ShowLabels** element.

Parent elements
MapParallels

The following is the XML Schema definition of the **MapParallels.ShowLabels** element.

```
<xsd:element name="ShowLabels" type="xsd:string" minOccurs="0" />
```

2.265.5 MapParallels.Style

Applies to RDL schema 2010/01 [\[MSFT-RDL201001\]](#)

The **MapParallels.Style** element specifies style information for map parallels. This element is optional and is of type [Style](#).

Following is the parent element of the **MapParallels.Style** element.

Parent elements
MapParallels

The following is the XML Schema definition of the **MapParallels.Style** element.

```
<xsd:element name="Style" type="StyleType" minOccurs="0" />
```

2.266 CustomReportItem (RDL schemas 2008/01 and 2010/01)

Applies to RDL schemas 2008/01 [[MSFT-RDL200801](#)] **and 2010/01** [[MSFT-RDL201001](#)]

The **CustomReportItem** parent element defines a report item that is not natively detailed in RDL and that requires additional code to render. Information that is in addition to that which is specified by using the [CustomData.DataSetName](#) element of the custom report item may be specified by using [CustomProperty](#) elements that are either children of the **CustomReportItem** element or children of the [DataMember](#) elements that are descendant of the **CustomReportItem**. A custom report item MUST NOT appear in the page header or page footer of a [Page](#).

Renderers that do not support the specific custom report item should render the report item that is specified by the [CustomReportItem.AltReportItem](#) element. A report item that is specified as a child of the **CustomReportItem.AltReportItem** element is available as a referenced report item for RDL file validation purposes. The **CustomReportItem.Name** attribute MUST NOT be the same as the **Name** attribute of a report item that is specified as a child of an **AltReportItem** element.

Following are the parent elements, attribute, and child elements of the **CustomReportItem** element.

Parent elements
CellContents
ReportItems

Attributes
CustomReportItem.Name

Child elements
CustomReportItem.ActionInfo
CustomReportItem.AltReportItem
CustomReportItem.Bookmark
CustomReportItem.CustomData

Child elements
CustomReportItem.CustomProperties
CustomReportItem.DataElementName
CustomReportItem.DataElementOutput
CustomReportItem.DocumentMapLabel
CustomReportItem.Height
CustomReportItem.Left
CustomReportItem.RepeatWith
CustomReportItem.Style
CustomReportItem.ToolTip
CustomReportItem.Top
CustomReportItem.Type
CustomReportItem.Visibility
CustomReportItem.Width
CustomReportItem.ZIndex

The following is the XML Schema definition of the **CustomReportItem** element.

```

<xsd:complexType name="CustomReportItemType">
  <xsd:choice minOccurs="0" maxOccurs="unbounded">
    <xsd:element name="Type" type="xsd:string" />
    <xsd:element name="Style" type="StyleType" minOccurs="0" />
    <xsd:element name="ActionInfo" type="ActionInfoType" minOccurs="0" />
    <xsd:element name="Top" type="SizeType" minOccurs="0" />
    <xsd:element name="Left" type="SizeType" minOccurs="0" />
    <xsd:element name="Height" type="SizeType" minOccurs="0" />
    <xsd:element name="Width" type="SizeType" minOccurs="0" />
    <xsd:element name="ZIndex" type="xsd:unsignedInt" minOccurs="0" />
    <xsd:element name="Visibility" type="VisibilityType" minOccurs="0" />
    <xsd:element name="ToolTip" type="StringLocIDType" minOccurs="0" />
    <xsd:element name="DocumentMapLabel" type="StringLocIDType" minOccurs="0" />
    <xsd:element name="Bookmark" type="xsd:string" minOccurs="0" />
    <xsd:element name="RepeatWith" type="xsd:string" minOccurs="0" />
    <xsd:element name="CustomProperties" type="CustomPropertiesType"
minOccurs="0" />
    <xsd:element name="AltReportItem" type="ReportItemsType" minOccurs="0" />
    <xsd:element name="CustomData" type="CustomDataType" minOccurs="0" />
    <xsd:element name="DataElementName" type="xsd:string" minOccurs="0" />
    <xsd:element name="DataElementOutput" minOccurs="0">
      <xsd:simpleType>
        <xsd:restriction base="xsd:string">
          <xsd:enumeration value="Output" />
          <xsd:enumeration value="NoOutput" />
          <xsd:enumeration value="ContentsOnly" />
        </xsd:restriction>
      </xsd:simpleType>
    </xsd:element>
  </xsd:choice>
</xsd:complexType>

```

```

        <xsd:enumeration value="Auto" />
    </xsd:restriction>
</xsd:simpleType>
</xsd:element>
    <xsd:any namespace="##other" processContents="skip" />
</xsd:choice>
<xsd:attribute name="Name" type="xsd:normalizedString" use="required" />
<xsd:anyAttribute namespace="##other" processContents="skip" />
</xsd:complexType>

```

2.266.1 CustomReportItem.Name

Applies to RDL schemas 2003/10 [[MSFT-RDL200310](#)], **2005/01** [[MSFT-RDL200501](#)], **2008/01** [[MSFT-RDL200801](#)], and **2010/01** [[MSFT-RDL201001](#)]

The **CustomReportItem.Name** attribute specifies a unique identifier for a [CustomReportItem](#). The **CustomReportItem.Name** attribute MUST be specified, and its value MUST be a [NormalizedString](#) that is a case-sensitive CLS-compliant identifier [[UTR15](#)] that is unique among all report item names and scope names.

Following is the parent element of the **CustomReportItem.Name** attribute.

Parent elements
CustomReportItem

The following is the XML Schema definition of the **CustomReportItem.Name** attribute.

```
<xsd:attribute name="Name" type="xsd:normalizedString" use="required" />
```

2.266.2 CustomReportItem.ActionInfo

Applies to RDL schemas 2008/01 [[MSFT-RDL200801](#)] and **2010/01** [[MSFT-RDL201001](#)]

The **CustomReportItem.ActionInfo** element is ignored.

Following is the parent element of the **CustomReportItem.ActionInfo** element.

Parent elements
CustomReportItem

The following is the XML Schema definition of the **CustomReportItem.ActionInfo** element.

```
<xsd:element name="ActionInfo" type="ActionInfoType" minOccurs="0" />
```

2.266.3 CustomReportItem.AltReportItem

Applies to RDL schemas 2005/01 [[MSFT-RDL200501](#)], **2008/01** [[MSFT-RDL200801](#)], and **2010/01** [[MSFT-RDL201001](#)]

The **CustomReportItem.AltReportItem** element specifies a report item element that should be rendered if a [CustomReportItem](#) is not supported by the renderer. The **CustomReportItem.AltReportItem** element is optional and MUST NOT be specified more than once.

If this element is specified, it is of type [ReportItems](#), and it MUST have a single [ReportItem](#) element child specified that is not of type **CustomReportItem**.

If the **CustomReportItem.AltReportItem** element is not specified, the value of the **ReportItem** element child is interpreted as a **Rectangle** element with no border and with a transparent background. <37>

Any restrictions on the placement or use of a report item apply when the report item is specified as a descendant of the **CustomReportItem.AltReportItem** element.

Following is the parent element of the **CustomReportItem.AltReportItem** element.

Parent elements
CustomReportItem

The following is the XML Schema definition of the **CustomReportItem.AltReportItem** element.

```
<xsd:element name="AltReportItem" type="ReportItemsType" minOccurs="0" />
```

2.266.4 CustomReportItem.Bookmark

Applies to RDL schemas 2005/01 [\[MSFT-RDL200501\]](#), **2008/01** [\[MSFT-RDL200801\]](#), and **2010/01** [\[MSFT-RDL201001\]](#)

The **CustomReportItem.Bookmark** element specifies the bookmark of a [CustomReportItem](#). This element is optional and MUST NOT be specified more than once. If this element is present, its value MUST be a [String](#) [\[XMLSCHEMA2-3.2.1\]](#) or an expression that evaluates to a **String**.

Following is the parent element of the **CustomReportItem.Bookmark** element.

Parent elements
CustomReportItem

The following is the XML Schema definition of the **CustomReportItem.Bookmark** element.

```
<xsd:element name="Bookmark" type="xsd:string" minOccurs="0" />
```

2.266.5 CustomReportItem.CustomData

Applies to RDL schemas 2005/01 [\[MSFT-RDL200501\]](#), **2008/01** [\[MSFT-RDL200801\]](#), and **2010/01** [\[MSFT-RDL201001\]](#)

The **CustomReportItem.CustomData** element specifies the data and data manipulation for a [CustomReportItem](#). This element is optional and MUST NOT be specified more than once. If this element is present, it is of type [CustomData](#).

Following is the parent element of the **CustomReportItem.CustomData** element.

Parent elements
CustomReportItem

The following is the XML Schema definition of the **CustomReportItem.CustomData** element.

```
<xsd:element name="CustomData" type="CustomDataType" minOccurs="0" />
```

2.266.6 CustomReportItem.CustomProperties

Applies to RDL schemas 2005/01 [\[MSFT-RDL200501\]](#), **2008/01** [\[MSFT-RDL200801\]](#), and **2010/01** [\[MSFT-RDL201001\]](#)

The **CustomReportItem.CustomProperties** element specifies extended information in a collection of name/value pairs. This element is optional and MUST NOT be specified more than once. If this element is present, it is of type [CustomProperties](#).

Following is the parent element of the **CustomReportItem.CustomProperties** element.

Parent elements
CustomReportItem

The following is the XML Schema definition of the **CustomReportItem.CustomProperties** element.

```
<xsd:element name="CustomProperties" type="CustomPropertiesType" minOccurs="0" />
```

2.266.7 CustomReportItem.DataElementName

Applies to RDL schemas 2003/10 [\[MSFT-RDL200310\]](#), **2005/01** [\[MSFT-RDL200501\]](#), **2008/01** [\[MSFT-RDL200801\]](#), and **2010/01** [\[MSFT-RDL201001\]](#)

The **CustomReportItem.DataElementName** is an optional element that SHOULD be ignored and that MUST NOT be specified more than once. If this element is present, its value MUST be a [String \[XMLSCHEMA2-3.2.1\]](#) that is a CLS-compliant identifier [\[UTR15\]](#) that is unique within the same data element hierarchy.

Following is the parent element of the **CustomReportItem.DataElementName** element.

Parent elements
CustomReportItem

The following is the XML Schema definition of the **CustomReportItem.DataElementName** element.

```
<xsd:element name="DataElementName" type="xsd:string" minOccurs="0" />
```

2.266.8 CustomReportItem.DataElementOutput

Applies to RDL schemas 2003/10 [[MSFT-RDL200310](#)], **2005/01** [[MSFT-RDL200501](#)], **2008/01** [[MSFT-RDL200801](#)], and **2010/01** [[MSFT-RDL201001](#)]

The **CustomReportItem.DataElementOutput** is an optional element that SHOULD be ignored and that MUST NOT be specified more than once. If this element is specified, its value MUST be a [String \[XMLSCHEMA2-3.2.1\]](#). The value of this element MUST be one of the following:

- **Output**
- **NoOutput**
- **Auto**
- **ContentsOnly**

Following is the parent element of the **CustomReportItem.DataElementOutput** element.

Parent elements
CustomReportItem

The following is the XML Schema definition of the **CustomReportItem.DataElementOutput** element.

```
<xsd:element name="DataElementOutput" minOccurs="0">
  <xsd:simpleType>
    <xsd:restriction base="xsd:string">
      <xsd:enumeration value="Output" />
      <xsd:enumeration value="NoOutput" />
      <xsd:enumeration value="ContentsOnly" />
      <xsd:enumeration value="Auto" />
    </xsd:restriction>
  </xsd:simpleType>
</xsd:element>
```

2.266.9 CustomReportItem.DocumentMapLabel

Applies to RDL schemas 2008/01 [[MSFT-RDL200801](#)] and **2010/01** [[MSFT-RDL201001](#)]

The **CustomReportItem.DocumentMapLabel** element specifies a document map label to identify a [CustomReportItem](#) within a rendered report. This element is optional and MUST NOT be specified more than once. If this element is present, its value MUST be a [String \[XMLSCHEMA2-3.2.1\]](#) or an expression that evaluates to a **Variant**

Following is the parent element of the **CustomReportItem.DocumentMapLabel** element.

Parent elements
CustomReportItem

The following is the XML Schema definition of the **CustomReportItem.DocumentMapLabel** element.

```
<xsd:element name="DocumentMapLabel" type="StringLocIDType" minOccurs="0" />
```

2.266.10 CustomReportItem.Height

Applies to RDL schemas [2003/10 \[MSFT-RDL200310\]](#), [2005/01 \[MSFT-RDL200501\]](#), [2008/01 \[MSFT-RDL200801\]](#), and [2010/01 \[MSFT-RDL201001\]](#)

The **CustomReportItem.Height** element specifies the height of a [CustomReportItem](#). This element is optional and MUST NOT be specified more than once. If this element is present, it is of type [RdlSize](#).

If the **CustomReportItem.Height** element is not present, if the custom report item is not supported by the renderer, and if the [CustomReportItem.AltReportItem](#) element specifies a [Tablix](#), then the height of the **CustomReportItem** is interpreted to be the maximum of the height of the tablix and the value of the **CustomReportItem.Height** element.

Under any other circumstances, if the **CustomReportItem.Height** element is not present, its value is interpreted as the **Height** element child of the immediate ancestor report item element minus the value of the [CustomReportItem.Top](#) element.

Note The height of a **CustomReportItem** is fixed and may not be adjusted by the report item code.

Following is the parent element of the **CustomReportItem.Height** element.

Parent elements
CustomReportItem

The following is the XML Schema definition of the **CustomReportItem.Height** element.

```
<xsd:element name="Height" type="SizeType" minOccurs="0" />
```

2.266.11 CustomReportItem.Left

Applies to RDL schemas [2003/10 \[MSFT-RDL200310\]](#), [2005/01 \[MSFT-RDL200501\]](#), [2008/01 \[MSFT-RDL200801\]](#), and [2010/01 \[MSFT-RDL201001\]](#)

The **CustomReportItem.Left** element specifies the distance of a [CustomReportItem](#) from the left of a containing object. The **CustomReportItem.Left** element is optional and MUST NOT be specified more than once. If this element is present, it is of type [RdlSize](#). If this element is not present, its value is interpreted as 0.

Following is the parent element of the **CustomReportItem.Left** element.

Parent elements
CustomReportItem

The following is the XML Schema definition of the **CustomReportItem.Left** element.

```
<xsd:element name="Left" type="SizeType" minOccurs="0" />
```

2.266.12 CustomReportItem.RepeatWith

The **CustomReportItem.RepeatWith** element specifies a data region that the [CustomReportItem](#) is repeated on for every [Page](#) upon which the data region is rendered. The **CustomReportItem.RepeatWith** element MUST be the name of a data region within the same [ReportItems](#) element ancestor as the **CustomReportItem**.

The **CustomReportItem.RepeatWith** element is optional and MUST NOT be specified more than once. If this element is present, its value MUST be a [String \[XMLSCHEMA2-3.2.1\]](#) . If the **CustomReportItem** element has an element ancestor of type [PageSection](#) or an element ancestor of type [PageHeaderFooter](#), the **CustomReportItem.RepeatWith** element is ignored.

Following is the parent element of the **CustomReportItem.RepeatWith** element.

Parent elements
CustomReportItem

The following is the XML Schema definition of the **CustomReportItem.RepeatWith** element.

```
<xsd:element name="RepeatWith" type="xsd:string" minOccurs="0" />
```

2.266.13 CustomReportItem.Style

Applies to RDL schemas 2003/10 [MSFT-RDL200310], 2005/01 [MSFT-RDL200501], 2008/01 [MSFT-RDL200801], and 2010/01 [MSFT-RDL201001]

The **CustomReportItem.Style** element specifies the [Style](#) element of a [CustomReportItem](#) element. The **CustomReportItem.Style** element is optional and MUST NOT be specified more than once. If this element is present, it is of type **Style**.

Following is the parent element of the **CustomReportItem.Style** element.

Parent elements
CustomReportItem

The following is the XML Schema definition of the **CustomReportItem.Style** element.

```
<xsd:element name="Style" type="StyleType" minOccurs="0" />
```

2.266.14 CustomReportItem.ToolTip

Applies to RDL schemas 2008/01 [[MSFT-RDL200801](#)] **and 2010/01** [[MSFT-RDL201001](#)]

The **CustomReportItem.ToolTip** element specifies a tool tip for a [CustomReportItem](#) element. The **CustomReportItem.ToolTip** element is optional and MUST NOT be specified more than once. If this element is present, its value MUST be a [String \[XMLSCHEMA2-3.2.1\]](#) or an expression that evaluates to a **Variant**.

Following is the parent element of the **CustomReportItem.ToolTip** element.

Parent elements
CustomReportItem

The following is the XML Schema definition of the **CustomReportItem.ToolTip** element.

```
<xsd:element name="ToolTip" type="StringLocIDType" minOccurs="0" />
```

2.266.15 CustomReportItem.Top

Applies to RDL schemas 2003/10 [[MSFT-RDL200310](#)], **2005/01** [[MSFT-RDL200501](#)], **2008/01** [[MSFT-RDL200801](#)], **and 2010/01** [[MSFT-RDL201001](#)]

The **CustomReportItem.Top** element specifies the distance of a [CustomReportItem](#) from the top of a containing object. This element is optional and MUST NOT be specified more than once. If this element is present, it is of type [RdlSize](#). If the **CustomReportItem.Top** element is not present, its value is interpreted as 0.

Following is the parent element of the **CustomReportItem.Top** element.

Parent elements
CustomReportItem

The following is the XML Schema definition of the **CustomReportItem.Top** element.

```
<xsd:element name="Top" type="SizeType" minOccurs="0" />
```

2.266.16 CustomReportItem.Type

Applies to RDL schemas 2005/01 [[MSFT-RDL200501](#)], **2008/01** [[MSFT-RDL200801](#)], **and 2010/01** [[MSFT-RDL201001](#)]

The **CustomReportItem.Type** element specifies a reference name that enables the identification of the custom program that renders a [CustomReportItem](#). This element MUST be specified and is of type [String \[XMLSCHEMA2-3.2.1\]](#).

Following is the parent element of the **CustomReportItem.Type** element.

Parent elements
CustomReportItem

The following is the XML Schema definition of the **CustomReportItem.Type** element.

```
<xsd:element name="Type" type="xsd:string" />
```

2.266.17 CustomReportItem.Visibility

Applies to RDL schemas 2003/10 [\[MSFT-RDL200310\]](#), **2005/01** [\[MSFT-RDL200501\]](#), **2008/01** [\[MSFT-RDL200801\]](#), and **2010/01** [\[MSFT-RDL201001\]](#)

The **CustomReportItem.Visibility** element specifies the presentational presence of a [CustomReportItem](#) element. The **CustomReportItem.Visibility** element is optional and MUST NOT be specified more than once. If this element is present, it is of type [Visibility](#).

Following is the parent element of the **CustomReportItem.Visibility** element.

Parent elements
CustomReportItem

The following is the XML Schema definition of the **CustomReportItem.Visibility** element.

```
<xsd:element name="Visibility" type="VisibilityType" minOccurs="0" />
```

2.266.18 CustomReportItem.Width

Applies to RDL schemas 2003/10 [\[MSFT-RDL200310\]](#), **2005/01** [\[MSFT-RDL200501\]](#), **2008/01** [\[MSFT-RDL200801\]](#), and **2010/01** [\[MSFT-RDL201001\]](#)

The **CustomReportItem.Width** element specifies the width of a [CustomReportItem](#) element. The **CustomReportItem.Width** element is optional and MUST NOT be specified more than once. If this element is present, it is of type [RdlSize](#).

If the **CustomReportItem.Width** element is not present, if the custom report item is not supported by the renderer, and if the [CustomReportItem.AltReportItem](#) element specifies a tablix, the width of the custom report item is interpreted to be the maximum of the width of the tablix and the value of the **CustomReportItem.Width** element.

Under any other circumstances, if the **CustomReportItem.Width** element is not present, its value is interpreted as the **Width** element child of the immediate ancestor report item element minus the value of the [CustomReportItem.Left](#) element.

Note The width of a custom report item is fixed and may not be adjusted by the report item code.

Following is the parent element of the **CustomReportItem.Width** element.

Parent elements
CustomReportItem

The following is the XML Schema definition of the **CustomReportItem.Width** element.

```
<xsd:element name="Width" type="SizeType" minOccurs="0" />
```

2.266.19 CustomReportItem.ZIndex

Applies to RDL schemas 2003/10 [\[MSFT-RDL200310\]](#), **2005/01** [\[MSFT-RDL200501\]](#), **2008/01** [\[MSFT-RDL200801\]](#), and **2010/01** [\[MSFT-RDL201001\]](#)

The **CustomReportItem.ZIndex** element specifies the **ZIndex** of a [CustomReportItem](#). This element is optional and MUST NOT be specified more than once. If this element is specified, its value MUST be an **UnsignedInt**.

Following is the parent element of the **CustomReportItem.ZIndex** element.

Parent elements
CustomReportItem

The following is the XML Schema definition of the **CustomReportItem.ZIndex** element.

```
<xsd:element name="ZIndex" type="xsd:unsignedInt" minOccurs="0" />
```

2.267 CustomData

Applies to RDL schemas 2005/01 [\[MSFT-RDL200501\]](#), **2008/01** [\[MSFT-RDL200801\]](#), and **2010/01** [\[MSFT-RDL201001\]](#)

The **CustomData** parent element defines the data and data manipulation for a [CustomReportItem](#). The data is represented as columns and rows that can optionally be filtered, sorted, grouped, nested, and repeated. Custom report items that have a **CustomData** element child are considered to be data regions.

The quantity of [DataRow](#) elements within the **CustomReportItem** MUST equal the quantity of [DataMember](#) elements that have a [DataRowHierarchy](#) element ancestor and no **DataMember** element descendent.

The quantity of [DataCell](#) element children in each **DataRow** element within the **CustomReportItem** MUST equal the quantity of **DataMember** elements that have a [DataColumnHierarchy](#) element ancestor and no **DataMember** element descendant.

Following are the parent and child elements of the **CustomData** element.

Parent elements
CustomReportItem

Child elements
CustomData.DataColumnHierarchy
CustomData.DataRowHierarchy
CustomData.DataRows
CustomData.DataSetName
CustomData.Filters
CustomData.SortExpressions
CustomData.DataColumnGroupings
CustomData.DataRowGroupings

The following is the XML Schema definition of the **CustomData** element for RDL schemas 2008/01 [[MSFT-RDL200801](#)] and 2010/01 [[MSFT-RDL201001](#)].

```
<xsd:complexType name="CustomDataType">
  <xsd:choice minOccurs="0" maxOccurs="unbounded">
    <xsd:element name="DataSetName" type="xsd:string" />
    <xsd:element name="Filters" type="FiltersType" minOccurs="0" />
    <xsd:element name="SortExpressions" type="SortExpressionsType"
minOccurs="0" />
    <xsd:element name="DataColumnHierarchy" type="DataColumnHierarchyType"
minOccurs="0" />
    <xsd:element name="DataRowHierarchy" type="DataRowHierarchyType"
minOccurs="0" />
    <xsd:element name="DataRows" type="DataRowsType" minOccurs="0" />
    <xsd:any namespace="##other" processContents="skip" />
  </xsd:choice>
  <xsd:anyAttribute namespace="##other" processContents="skip" />
</xsd:complexType>
```

The following is the XML Schema definition of the **CustomData** element for RDL schema 2005/01 [[MSFT-RDL200501](#)] only.

```
<xsd:complexType name="CustomDataType">
  <xsd:choice minOccurs="0" maxOccurs="unbounded">
    <xsd:element name="DataSetName" type="xsd:string" />
    <xsd:element name="Filters" type="FiltersType" minOccurs="0" />
    <xsd:element name="DataColumnGroupings" type="DataColumnGroupingsType"
minOccurs="0" />
    <xsd:element name="DataRowGroupings" type="DataRowGroupingsType"
minOccurs="0" />
    <xsd:element name="DataRows" type="DataRowsType" minOccurs="0" />
    <xsd:any namespace="##other" processContents="skip"/>
  </xsd:choice>
  <xsd:anyAttribute namespace="##other" processContents="skip" />
</xsd:complexType>
```

</xsd:complexType>

2.267.1 CustomData.DataColumnHierarchy

Applies to RDL schemas 2008/01 [\[MSFT-RDL200801\]](#) **and 2010/01** [\[MSFT-RDL201001\]](#)

The **CustomData.DataColumnHierarchy** element specifies the column hierarchy of data for a [CustomReportItem](#). This element MUST be specified exactly once and is of type [DataColumnHierarchy](#).

Following is the parent element of the **CustomData.DataColumnHierarchy** element.

Parent elements
CustomData

The following is the XML Schema definition of the **CustomData.DataColumnHierarchy** element.

```
<xsd:element name="DataColumnHierarchy" type="DataColumnHierarchyType"
minOccurs="0" />
```

2.267.2 CustomData.DataRowHierarchy

Applies to RDL schemas 2008/01 [\[MSFT-RDL200801\]](#) **and 2010/01** [\[MSFT-RDL201001\]](#)

The **CustomData.DataRowHierarchy** element specifies the row hierarchy of data for a [CustomReportItem](#). This element MUST be specified exactly once and is of type [DataRowHierarchy](#).

Following is the parent element of the **CustomData.DataRowHierarchy** element.

Parent elements
CustomData

The following is the XML Schema definition of the **CustomData.DataRowHierarchy** element.

```
<xsd:element name="DataRowHierarchy" type="DataRowHierarchyType" minOccurs="0" />
```

2.267.3 CustomData.DataRows

Applies to RDL schemas 2005/01 [\[MSFT-RDL200501\]](#), **2008/01** [\[MSFT-RDL200801\]](#), **and 2010/01** [\[MSFT-RDL201001\]](#)

The **CustomData.DataRows** element specifies the rows of data for a [CustomReportItem](#). This element MUST be specified exactly once and is of type [DataRows](#).

Following is the parent element of the **CustomData.DataRows** element.

Parent elements
CustomData

The following is the XML Schema definition of the **CustomData.DataRows** element.

```
<xsd:element name="DataRows" type="DataRowsType" minOccurs="0" />
```

2.267.4 CustomData.DataSetName

Applies to RDL schemas 2005/01 [\[MSFT-RDL200501\]](#), **2008/01** [\[MSFT-RDL200801\]](#), and **2010/01** [\[MSFT-RDL201001\]](#)

The **CustomData.DataSetName** element specifies the name of a [DataSet](#) to use for a [CustomReportItem](#). This element is optional and MUST NOT be specified more than once. If this element is present, its value MUST be a [String \[XMLSCHEMA2-3.2.1\]](#). The value of this element MUST be one of the [Dataset.Name](#) attribute values of a [Report](#).

If the custom report item has a **DataRegion** element ancestor, the value of the **CustomData.DataSetName** element is ignored; the value of the **DataSetName** element ancestor of the **DataRegion** MUST be used instead. A **DataRegion** can be a [List](#), [Table](#), [Matrix](#), [Chart](#), [Tablix](#), [GaugePanel](#), or [Map](#).

If the custom report item has no **DataRegion** element ancestor and there is more than one dataset for the containing report, the value of the **CustomData.DataSetName** element MUST be specified.

If no value is specified for the **CustomData.DataSetName** element and the containing report has only one **DataSet** specified, the value of the **CustomData.DataSetName** element is interpreted as being the value of the **DataSet.Name** attribute for that dataset.

Following is the parent element of the **CustomData.DataSetName** element.

Parent elements
CustomData

The following is the XML Schema definition of the **CustomData.DataSetName** element.

```
<xsd:element name="DataSetName" type="xsd:string" />
```

2.267.5 CustomData.Filters

Applies to RDL schemas 2005/01 [\[MSFT-RDL200501\]](#), **2008/01** [\[MSFT-RDL200801\]](#), and **2010/01** [\[MSFT-RDL201001\]](#)

The **CustomData.Filters** element specifies expressions that are applied as a filter to the data for each row of a [CustomReportItem](#). This element is optional and MUST NOT be specified more than once. If this element is present, it is of type [Filters](#).

Following is the parent element of the **CustomData.Filters** element.

Parent elements
CustomData

The following is the XML Schema definition of the **CustomData.Filters** element.

```
<xsd:element name="Filters" type="FiltersType" minOccurs="0" />
```

2.267.6 CustomData.SortExpressions

Applies to RDL schemas 2008/01 [\[MSFT-RDL200801\]](#) and **2010/01** [\[MSFT-RDL201001\]](#)

The **CustomData.SortExpressions** element specifies a collection of expressions to be applied to the filtered data of a [CustomReportItem](#) to order the data. This element is optional and MUST NOT be specified more than once. If this element is present, it is of type [SortExpressions](#).

Following is the parent element of the **CustomData.SortExpressions** element.

Parent elements
CustomData

The following is the XML Schema definition of the **CustomData.SortExpressions** element.

```
<xsd:element name="SortExpressions" type="SortExpressionsType" minOccurs="0" />
```

2.267.7 CustomData.DataColumnGroupings

Applies to RDL schema 2005/01 [\[MSFT-RDL200501\]](#)

The **CustomData.DataColumnGroupings** element specifies the data column grouping hierarchy for a [CustomReportItem](#). This element MUST be specified exactly once and is of type [DataColumnGroupings](#).

The following is the parent element of the **CustomData.DataColumnGroupings** element.

Parent elements
CustomData

The following is the XML Schema definition of the **CustomData.DataColumnGroupings** element.

```
<xsd:element name="DataColumnGroupings" type="DataColumnGroupingsType"
minOccurs="1" />
```

2.267.8 CustomData.DataRowGroupings

Applies to RDL schema 2005/01 [\[MSFT-RDL200501\]](#)

The **CustomData.DataRowGroupings** element specifies the data row grouping hierarchy for a [CustomReportItem](#). This element MUST be specified exactly once and is of type [DataRowGroupings](#).

Following is the parent element of the **CustomData.DataRowGroupings** element.

Parent elements
CustomData

The following is the XML Schema definition of the **CustomData.DataRowGroupings** element.

```
<xsd:element name="DataRowGroupings" type="DataRowGroupingsType" minOccurs="0" />
```

2.268 DataColumnHierarchy

Applies to RDL schemas 2008/01 [\[MSFT-RDL200801\]](#) and **2010/01** [\[MSFT-RDL201001\]](#)

The **DataColumnHierarchy** parent element defines the hierarchy of [DataMember](#) elements for column data of a [CustomReportItem](#). The definition and use of column data is determined by the custom report item.

The following are the parent and child elements of the **DataColumnHierarchy** element.

Parent elements
CustomData

Child element
DataColumnHierarchy.DataMembers

The following is the XML Schema definition of the **DataColumnHierarchy** element.

```
<xsd:complexType name="DataColumnHierarchyType">
  <xsd:choice minOccurs="1" maxOccurs="unbounded">
    <xsd:element name="DataMembers" type="DataMembersType" />
    <xsd:any namespace="##other" processContents="skip" />
  </xsd:choice>
  <xsd:anyAttribute namespace="##other" processContents="skip" />
</xsd:complexType>
```

2.268.1 DataColumnHierarchy.DataMembers

Applies to RDL schemas 2008/01 [\[MSFT-RDL200801\]](#) and **2010/01** [\[MSFT-RDL201001\]](#)

The **DataColumnHierarchy.DataMembers** element specifies members of the column data for a [CustomReportItem](#). This element MUST be specified exactly once and is of type [DataMembers](#).

Following is the parent element of the **DataColumnHierarchy.DataMembers** element.

Parent elements
DataColumnHierarchy

The following is the XML Schema definition of the **DataColumnHierarchy.DataMembers** element.

```
<xsd:element name="DataMembers" type="DataMembersType"/>
```

2.269 DataMembers

Applies to RDL schemas 2008/01 [\[MSFT-RDL200801\]](#) and **2010/01** [\[MSFT-RDL201001\]](#)

The **DataMembers** element defines a collection of [DataMember](#) elements for a hierarchy.

The following are the parent and child elements of the **DataMembers** element.

Parent elements
DataColumnHierarchy
DataRowHierarchy

Child element
DataMembers.DataMember

The following is the XML Schema definition of the **DataMembers** element.

```
<xsd:complexType name="DataMembersType">
  <xsd:sequence>
    <xsd:element name="DataMember" type="DataMemberType" maxOccurs="unbounded" />
  </xsd:sequence>
  <xsd:anyAttribute namespace="##other" processContents="skip" />
</xsd:complexType>
```

2.269.1 DataMembers.DataMember

Applies to RDL schemas 2008/01 [\[MSFT-RDL200801\]](#) and **2010/01** [\[MSFT-RDL201001\]](#)

The **DataMembers.DataMember** element specifies a [DataMember](#) element of a [DataMembers](#) element. The **DataMembers.DataMember** element **MUST** be specified at least once and is of type **DataMember**.

Following is the parent element of the **DataMembers.DataMember** element.

Parent elements
DataMembers

The following is the XML Schema definition of the **DataMembers.DataMember** element.

```
<xsd:element name="DataMember" type="DataMemberType" maxOccurs="unbounded" />
```

2.270 DataMember

Applies to RDL schemas 2008/01 [\[MSFT-RDL200801\]](#) **and 2010/01** [\[MSFT-RDL201001\]](#)

The **DataMember** element defines the structure of a [CustomReportItem](#) hierarchy.

The following are the parent and child elements of the **DataMember** element.

Parent elements
DataMembers

Child elements
DataMember.CustomProperties
DataMember.DataMembers
DataMember.Group
DataMember.SortExpressions
DataMember.Subtotal

The following is the XML Schema definition of the **DataMember** element.

```
<xsd:complexType name="DataMemberType">
  <xsd:choice minOccurs="0" maxOccurs="unbounded">
    <xsd:element name="Group" type="GroupType" minOccurs="0" />
    <xsd:element name="SortExpressions" type="SortExpressionsType"
minOccurs="0" />
    <xsd:element name="Subtotal" type="xsd:boolean" minOccurs="0" />
    <xsd:element name="CustomProperties" type="CustomPropertiesType"
minOccurs="0" />
    <xsd:element name="DataMembers" type="DataMembersType" minOccurs="0" />
    <xsd:any namespace="##other" processContents="skip" />
  </xsd:choice>
  <xsd:anyAttribute namespace="##other" processContents="skip" />
</xsd:complexType>
```

2.270.1 DataMember.CustomProperties

Applies to RDL schemas 2008/01 [\[MSFT-RDL200801\]](#) **and 2010/01** [\[MSFT-RDL201001\]](#)

The **DataMember.CustomProperties** element specifies custom information that is associated with a [DataMember](#) element. The **DataMember.CustomProperties** element is optional and MUST NOT be specified more than once. If this element is present, it is of type [CustomProperties](#).

Following is the parent element of the **DataMember.CustomProperties** element.

Parent elements
DataMember

The following is the XML Schema definition of the **DataMember.CustomProperties** element.

```
<xsd:element name="CustomProperties" type="CustomPropertiesType" minOccurs="0" />
```

2.270.2 DataMember.DataMembers

Applies to RDL schemas 2008/01 [MSFT-RDL200801] and 2010/01 [MSFT-RDL201001]

The **DataMember.DataMembers** element specifies a collection of [DataMember](#) elements that form a hierarchy of data rows or columns for a [CustomReportItem](#). The **DataMember.DataMembers** element is optional and MUST NOT be specified more than once. If this element is present, it is of type [DataMembers](#).

Following is the parent element of the **DataMember.DataMembers** element.

Parent elements
DataMember

The following is the XML Schema definition of the **DataMember.DataMembers** element.

```
<xsd:element name="DataMembers" type="DataMembersType" minOccurs="0" />
```

2.270.3 DataMember.Group

Applies to RDL schemas 2008/01 [MSFT-RDL200801] and 2010/01 [MSFT-RDL201001]

The **DataMember.Group** element specifies the group for a [DataMember](#) element. The **DataMember.Group** element is optional and MUST NOT be specified more than once. If this element is specified, it is of type [Group](#). If a **DataMember** element has a detail member ancestor, the **DataMember.Group** element MUST NOT be specified. If this element is not present, the **DataMember** is a static member.

Following is the parent element of the **DataMember.Group** element.

Parent elements
DataMember

The following is the XML Schema definition of the **DataMember.Group** element.

```
<xsd:element name="Group" type="GroupType" minOccurs="0" />
```

2.270.4 DataMember.SortExpressions

Applies to RDL schemas 2008/01 [\[MSFT-RDL200801\]](#) **and 2010/01** [\[MSFT-RDL201001\]](#)

The **DataMember.SortExpressions** element specifies a collection of expressions to order data of a [DataMember](#). The **DataMember.SortExpressions** element is optional and MUST NOT be specified more than once. This element MUST NOT be specified for static members. If this element is present, it is of type [SortExpressions](#).

Following is the parent element of the **DataMember.SortExpressions** element.

Parent elements
DataMember

The following is the XML Schema definition of the **DataMember.SortExpressions** element.

```
<xsd:element name="SortExpressions" type="SortExpressionsType" minOccurs="0" />
```

2.270.5 DataMember.Subtotal

Applies to RDL schemas 2008/01 [\[MSFT-RDL200801\]](#) **and 2010/01** [\[MSFT-RDL201001\]](#)

The **DataMember.Subtotal** element is ignored.

Following is the parent element of the **DataMember.Subtotal** element.

Parent elements
DataMember

The following is the XML Schema definition of the **DataMember.Subtotal** element.

```
<xsd:element name="Subtotal" type="xsd:boolean" minOccurs="0" />
```

2.271 DataRowHierarchy

Applies to RDL schemas 2008/01 [\[MSFT-RDL200801\]](#) **and 2010/01** [\[MSFT-RDL201001\]](#)

The **DataRowHierarchy** parent element defines the hierarchy of [DataMember](#) elements for row data of a [CustomReportItem](#). The definition and use of row data is determined by the custom report item.

The following are the parent and child elements of the **DataRowHierarchy** element.

Parent elements
CustomData

Child element
DataRowHierarchy.DataMembers

The following is the XML Schema definition of the **DataRowHierarchy** element.

```
<xsd:complexType name="DataRowHierarchyType">
  <xsd:choice minOccurs="1" maxOccurs="unbounded">
    <xsd:element name="DataMembers" type="DataMembersType" />
    <xsd:any namespace="##other" processContents="skip" />
  </xsd:choice>
  <xsd:anyAttribute namespace="##other" processContents="skip" />
</xsd:complexType>
```

2.271.1 DataRowHierarchy.DataMembers

Applies to RDL schemas 2008/01 [\[MSFT-RDL200801\]](#) **and 2010/01** [\[MSFT-RDL201001\]](#)

The **DataRowHierarchy.DataMembers** element specifies the members of [CustomReportItem](#) rows. This element **MUST** be specified exactly once and is of type [DataMembers](#).

Following is the parent element of the **DataRowHierarchy.DataMembers** element.

Parent elements
DataRowHierarchy

The following is the XML Schema definition of the **DataRowHierarchy.DataMembers** element.

```
<xsd:element name="DataMembers" type="DataMembersType"/>
```

2.272 DataRows

Applies to RDL schemas 2005/01 [\[MSFT-RDL200501\]](#), **2008/01** [\[MSFT-RDL200801\]](#), **and 2010/01** [\[MSFT-RDL201001\]](#)

The **DataRows** parent element defines the rows of data for a [CustomReportItem](#) as a collection of [DataRow](#) elements.

The following are the parent and child elements of the **DataRows** element.

Parent elements
CustomData

Child element
DataRows.DataRow

The following is the XML Schema definition of the **DataRows** element.

```
<xsd:complexType name="DataRowsType">
  <xsd:sequence>
    <xsd:element name="DataRow" type="DataRowType" maxOccurs="unbounded" />
  </xsd:sequence>
  <xsd:anyAttribute namespace="##other" processContents="skip" />
</xsd:complexType>
```

2.272.1 DataRows.DataRow

Applies to RDL schemas 2005/01 [\[MSFT-RDL200501\]](#), **2008/01** [\[MSFT-RDL200801\]](#), and **2010/01** [\[MSFT-RDL201001\]](#)

The **DataRows.DataRow** element specifies a row in the body of a [CustomReportItem](#). This element MUST be specified at least once and is of type [DataRow](#).

The quantity of **DataRow** elements MUST equal the quantity of [DataMember](#) elements in the [DataRowHierarchy](#) that do not have a **DataMember** element descendant.

Following is the parent element of the **DataRows.DataRow** element.

Parent elements
DataRows

The following is the XML Schema definition of the **DataRows.DataRow** element.

```
<xsd:element name="DataRow" type="DataRowType" maxOccurs="unbounded" />
```

2.273 DataRow

Applies to RDL schemas 2005/01 [\[MSFT-RDL200501\]](#), **2008/01** [\[MSFT-RDL200801\]](#), and **2010/01** [\[MSFT-RDL201001\]](#)

The **DataRow** parent element defines a collection of [DataCell](#) elements that contain data within each row for a [CustomReportItem](#).

The following are the parent and child elements of the **DataRow** element.

Parent elements
DataRows

Child element
DataRow.DataCell

The following is the XML Schema definition of the **DataRow** element.

```

<xsd:complexType name="DataRowType">
  <xsd:sequence>
    <xsd:element name="DataCell" type="DataCellType" maxOccurs="unbounded" />
  </xsd:sequence>
  <xsd:anyAttribute namespace="##other" processContents="skip" />
</xsd:complexType>

```

2.273.1 DataRow.DataCell

Applies to RDL schemas 2005/01 [\[MSFT-RDL200501\]](#), **2008/01** [\[MSFT-RDL200801\]](#), and **2010/01** [\[MSFT-RDL201001\]](#)

The **DataRow.DataCell** element specifies a cell of data values in a [CustomReportItem](#). This element MUST be specified at least once and MUST be of type [DataCell](#). The quantity of **DataCell** elements in each [DataRow](#) MUST equal the quantity of [DataMember](#) elements in the [DataColumnHierarchy](#) that do not have a **DataMember** element descendant.

Following is the parent element of the **DataRow.DataCell** element.

Parent elements
DataRow

The following is the XML Schema definition of the **DataRow.DataCell** element.

```

<xsd:element name="DataCell" type="DataCellType" maxOccurs="unbounded" />

```

2.274 DataCell

Applies to RDL schemas 2005/01 [\[MSFT-RDL200501\]](#), **2008/01** [\[MSFT-RDL200801\]](#), and **2010/01** [\[MSFT-RDL201001\]](#)

The **DataCell** parent element defines a collection of [DataValue](#) elements for a cell in a [CustomReportItem](#). The purpose and use of the content of a data cell are determined by the custom report item code. Every **DataCell** relates to a combination of leaf-node [DataMembers](#) in both [DataRowHierarchy](#) and [DataColumnHierarchy](#).

The following are the parent and child elements of the **DataCell** element.

Parent elements
DataRow

Child element
DataCell.DataValue

The following is the XML Schema definition of the **DataCell** parent element.

```

<xsd:complexType name="DataCellType">
  <xsd:sequence>
    <xsd:element name="DataValue" type="DataValueType" maxOccurs="unbounded" />
  </xsd:sequence>
  <xsd:anyAttribute namespace="##other" processContents="skip" />
</xsd:complexType>

```

2.274.1 DataCell.DataValue

Applies to RDL schemas 2005/01 [\[MSFT-RDL200501\]](#), **2008/01** [\[MSFT-RDL200801\]](#), and **2010/01** [\[MSFT-RDL201001\]](#)

The **DataCell.DataValue** element specifies a data item for a cell of a [CustomReportItem](#). This element MUST be specified at least once. This element is of type [DataValue](#).

Following is the parent element of the **DataCell.DataValue** element.

Parent elements
DataCell

The following is the XML Schema definition of the **DataCell.DataValue** element.

```

<xsd:element name="DataValue" type="DataValueType" maxOccurs="unbounded" />

```

2.275 DataValue

The **DataValue** element defines a single value within a cell of a [CustomReportItem](#) or, in RDL schemas 2003/10 and 2005/01, a data value instance of a data point of a [Chart](#).

The following are the parent and child elements of the **DataValue** element.

Parent elements
DataCell
DataValues

Child elements
DataValue.Name
DataValue.Value

The following is the XML Schema definition of the **DataValue** element.

```

<xsd:complexType name="DataValueType">>
  <xsd:choice minOccurs="1" maxOccurs="unbounded">

```



```

    <xsd:element name="Name" type="xsd:string" minOccurs="0" />
    <xsd:element name="Value" type="xsd:string" />
    <xsd:any namespace="##other" processContents="skip" />
  </xsd:choice>
  <xsd:anyAttribute namespace="##other" processContents="skip" />
</xsd:complexType>

```

2.275.1 DataValue.Name

Applies to RDL schemas 2005/01 [MSFT-RDL200501], 2008/01 [MSFT-RDL200801], and 2010/01 [MSFT-RDL201001]

The **DataValue.Name** element specifies a name to identify a datum value in a cell of a [CustomReportItem](#) or a name to identify a data value instance of a data point of a [Chart \(RDL schema 2003/10 and 2005/01\)](#). The **DataValue.Name** element is optional and MUST NOT be specified more than once. If this element is specified, its value MUST be a [String \[XMLSCHEMA2-3.2.1\]](#) or an expression that evaluates to a **String**.

Following is the parent element of the **DataValue.Name** element.

Parent elements
DataValue

The following is the XML Schema definition of the **DataValue.Name** element.

```

<xsd:element name="Value" type="xsd:string" />

```

2.275.2 DataValue.Value

The **DataValue.Value** element specifies a datum value in a cell of a [CustomReportItem](#) or a data value instance of a data point of a [Chart \(RDL schema 2003/10 and 2005/01\)](#). This element MUST be specified exactly once and MUST be a [String \[XMLSCHEMA2-3.2.1\]](#) or an expression that evaluates to a **Variant**.

Following is the parent element of the **DataValue.Value** element.

Parent elements
DataValue

The following is the XML Schema definition of the **DataValue.Value** element.

```

<xsd:element name="Value" type="xsd:string" />

```

2.276 CustomReportItem (RDL schema 2005/01)

Applies to RDL schema 2005/01 [MSFT-RDL200501] only

The **CustomReportItem** element defines a report item that is not natively detailed in RDL and that requires additional code to render. Information that is in addition to information that is specified through the [DataSet](#) in the [CustomData](#) element of the **CustomReportItem** may be specified by using [CustomProperty](#) elements that are either children of the **CustomReportItem** or children of the [DataMember](#) elements that are descendant of the **CustomReportItem**.

A custom report item MUST NOT appear in the page header or page footer of a [Page](#).

Renderers that do not support the specific custom report item should render the report item that is specified by the [CustomReportItem.AltReportItem](#) element. A report item that is specified as a child of the **CustomReportItem.AltReportItem** element is available as a referenced report item for RDL file validation purposes.

The **CustomReportItem.Name** attribute MUST NOT be the same as the **Name** attribute of a report item that is specified as a child of an **AltReportItem** element.

Following are the parent and child elements of the **CustomReportItem** element.

Parent elements
ReportItems

Child elements
CustomReportItem.Label

The following is the XML Schema definition of the **CustomReportItem** element.

```
<xsd:complexType name="CustomReportItemType" >
  <xsd:choice minOccurs="0" maxOccurs="unbounded">
    <xsd:element name="Type" type="xsd:string" />
    <xsd:element name="Style" type="StyleType" minOccurs="0" />
    <xsd:element name="Top" type="SizeType" minOccurs="0" />
    <xsd:element name="Left" type="SizeType" minOccurs="0" />
    <xsd:element name="Height" type="SizeType" minOccurs="0" />
    <xsd:element name="Width" type="SizeType" minOccurs="0" />
    <xsd:element name="ZIndex" type="xsd:unsignedInt" minOccurs="0" />
    <xsd:element name="Visibility" type="VisibilityType" minOccurs="0" />
    <xsd:element name="Label" type="xsd:string" minOccurs="0" />
    <xsd:element name="Bookmark" type="xsd:string" minOccurs="0" />
    <xsd:element name="RepeatWith" type="xsd:string" minOccurs="0" />
    <xsd:element name="CustomProperties" type="CustomPropertiesType"
minOccurs="0"/>
    <xsd:element name="AltReportItem" type="ReportItemsType" minOccurs="0" />
    <xsd:element name="CustomData" type="CustomDataType" minOccurs="0" />
    <xsd:element name="DataElementName" type="xsd:string" minOccurs="0"/>
    <xsd:element name="DataElementOutput" minOccurs="0">
      <xsd:simpleType>
        <xsd:restriction base="xsd:string">
          <xsd:enumeration value="Output"/>
          <xsd:enumeration value="NoOutput"/>
          <xsd:enumeration value="ContentsOnly"/>
          <xsd:enumeration value="Auto"/>
        </xsd:restriction>
      </xsd:element>
    </xsd:choice>
  </xsd:complexType>
```

```

    </xsd:simpleType>
  </xsd:element>
  <xsd:any namespace="##other" processContents="skip" />
</xsd:choice>
<xsd:attribute name="Name" type="xsd:normalizedString" use="required" />
<xsd:anyAttribute namespace="##other" processContents="skip" />
</xsd:complexType>

```

2.276.1 CustomReportItem.Label (RDL schema 2005/01)

Applies to RDL schema 2005/01 [\[MSFT-RDL200501\]](#) **only**

The **CustomReportItem.Label** element specifies a document map label to identify a [CustomReportItem](#) within a rendered report. This element is optional and **MUST NOT** be specified more than once. If this element is specified, its value **MUST** be a [String \[XMLSCHEMA2-3.2.1\]](#) or an expression that evaluates to a **Variant**.

Following is the parent element of the **CustomReportItem.Label** element.

Parent elements
CustomReportItem

The following is the XML Schema definition of the **CustomReportItem.Label** element.

```
<xsd:element name="Label" type="xsd:string" minOccurs="0" />
```

2.277 DataColumnGroupings

Applies to RDL schema 2005/01 [\[MSFT-RDL200501\]](#) **only**

The **DataColumnGroupings** parent element defines a collection of [DataGroupings](#) for column data of a [CustomReportItem](#).

The following are the parent and child elements of the **DataColumnGroupings** element.

Parent elements
CustomData

Child element
DataColumnGroupings.DataGroupings

The following is the XML Schema definition of the **DataColumnGroupings** element.

```

<xsd:complexType name="DataColumnGroupingsType">
  <xsd:choice minOccurs="1" maxOccurs="unbounded">
    <xsd:element name="DataGroupings" type="DataGroupingsType" />
    <xsd:any namespace="##other" processContents="skip" />
  </xsd:choice>
</xsd:complexType>

```

```

    </xsd:choice>
    <xsd:anyAttribute namespace="##other" processContents="skip" />
</xsd:complexType>

```

2.277.1 DataColumnGroupings.DataGroupings

Applies to RDL schema 2005/01 [\[MSFT-RDL200501\]](#) **only**

The **DataColumnGroupings.DataGroupings** element specifies data groupings for a column of data in a [CustomReportItem](#). This element MUST be specified exactly once and is of type [DataGroupings](#).

Following is the parent element of the **DataColumnGroupings.DataGroupings** element.

Parent elements
DataColumnGroupings

The following is the XML Schema definition of the **DataColumnGroupings.DataGroupings** element.

```
<xsd:element name="DataGroupings" type="DataGroupingsType" />
```

2.278 DataGroupings

Applies to RDL schema 2005/01 [\[MSFT-RDL200501\]](#) **only**

The **DataGroupings** parent element defines a collection of [DataGrouping](#) elements.

The following are the parent and child elements of the **DataGroupings** element.

Parent elements
DataColumnGroupings
DataRowGroupings

Child element
DataGroupings.DataGrouping

The following is the XML Schema definition of the **DataGroupings** element.

```

<xsd:complexType name="DataGroupingsType">
  <xsd:sequence>
    <xsd:element name="DataGrouping" type="DataGroupingType"
maxOccurs="unbounded" />
  </xsd:sequence>
  <xsd:anyAttribute namespace="##other" processContents="skip" />
</xsd:complexType>

```

2.278.1 DataGroupings.DataGrouping

Applies to RDL schema 2005/01 [\[MSFT-RDL200501\]](#) **only**

The **DataGroupings.DataGrouping** element specifies a grouping of data. This element **MUST** be specified at least once and is of type [DataGrouping](#). If more than one **DataGrouping** element is specified, the value of all child [DataGrouping.Static](#) elements **MUST** be true.

Following is the parent element of the **DataGroupings.DataGrouping** element.

Parent elements
DataGroupings

The following is the XML Schema definition of the **DataGroupings.DataGrouping** element.

```
<xsd:element name="DataGrouping" type="DataGroupingType" maxOccurs="unbounded" />
```

2.279 DataGrouping

Applies to RDL schema 2005/01 [\[MSFT-RDL200501\]](#) **only**

The **DataGrouping** parent element defines the structure of a [CustomReportItem](#) data hierarchy.

The following are the parent and child elements of the **DataGrouping** element.

Parent elements
DataGroupings

Child elements
DataGrouping.CustomProperties
DataGrouping.DataGroupings
DataGrouping.Grouping
DataGrouping.Sorting
DataGrouping.Static
DataGrouping.Subtotal

The following is the XML Schema definition of the **DataGrouping** element.

```
<xsd:complexType name="DataGroupingType">
  <xsd:choice minOccurs="0" maxOccurs="unbounded">
    <xsd:element name="Static" type="xsd:boolean" minOccurs="0" />
    <xsd:element name="Grouping" type="GroupingType" minOccurs="0" />
    <xsd:element name="Sorting" type="SortingType" minOccurs="0" />
    <xsd:element name="Subtotal" type="xsd:boolean" minOccurs="0" />
    <xsd:element name="CustomProperties" type="CustomPropertiesType" />
  </xsd:choice>
</xsd:complexType>
```

```

minOccurs="0" />
  <xsd:element name="DataGroupings" type="DataGroupingsType" minOccurs="0" />
  <xsd:any namespace="##other" processContents="skip" />
</xsd:choice>
<xsd:anyAttribute namespace="##other" processContents="skip" />
</xsd:complexType>

```

2.279.1 DataGrouping.CustomProperties

Applies to RDL schema 2005/01 [\[MSFT-RDL200501\]](#) **only**

The **DataGrouping.CustomProperties** element specifies custom information that is associated with a [DataGrouping](#) element. The **DataGrouping.CustomProperties** element is optional and MUST NOT be specified more than once. If this element is present, it is of type [CustomProperties](#).

Following is the parent element of the **DataGrouping.CustomProperties** element.

Parent elements
DataGrouping

The following is the XML Schema definition of the **DataGrouping.CustomProperties** element.

```
<xsd:element name="CustomProperties" type="CustomPropertiesType" minOccurs="0" />
```

2.279.2 DataGrouping.DataGroupings

Applies to RDL schema 2005/01 [\[MSFT-RDL200501\]](#) **only**

The **DataGrouping.DataGroupings** element specifies a collection of [DataGrouping](#) elements that form a hierarchy of rows or columns for a [CustomReportItem](#). The **DataGrouping.DataGroupings** element is optional and MUST NOT be specified more than once. If this element is present, it is of type [DataGroupings](#).

Following is the parent element of the **DataGrouping.DataGroupings** element.

Parent elements
DataGrouping

The following is the XML Schema definition of the **DataGrouping.DataGroupings** element.

```
<xsd:element name="DataGroupings" type="DataGroupingsType" minOccurs="0" />
```

2.279.3 DataGrouping.Grouping

Applies to RDL schema 2005/01 [\[MSFT-RDL200501\]](#) **only**

The **DataGrouping.Grouping** element specifies the group for a [DataGrouping](#) element. The **DataGrouping.Grouping** element is optional and MUST NOT be specified more than once. If this element is present, it is of type [Grouping](#).

If the **DataGrouping.Grouping** element is present, the value of the [DataGrouping.Static](#) element MUST be false. If the **DataGrouping.Grouping** element is not present, the value of the **DataGrouping.Static** element MUST be true.

Following is the parent element of the **DataGrouping.Grouping** element.

Parent elements
DataGrouping

The following is the XML Schema definition of the **DataGrouping.Grouping** element.

```
<xsd:element name="Grouping" type="GroupingType" minOccurs="0" />
```

2.279.4 DataGrouping.Sorting

Applies to RDL schema 2005/01 [\[MSFT-RDL200501\]](#) *only*

The **DataGrouping.Sorting** element specifies information to order data in a [DataGrouping](#) element. The **DataGrouping.Sorting** element is optional and MUST NOT be specified more than once. If the **DataGrouping.Sorting** element is specified, it is of type [Sorting](#). If the **DataGrouping.Sorting** element is specified, the value of the [DataGrouping.Static](#) element MUST be false.

Following is the parent element of the **DataGrouping.Sorting** element.

Parent elements
DataGrouping

The following is the XML Schema definition of the **DataGrouping.Sorting** element.

```
<xsd:element name="Sorting" type="SortingType" minOccurs="0" />
```

2.279.5 DataGrouping.Static

Applies to RDL schema 2005/01 [\[MSFT-RDL200501\]](#) *only*

The **DataGrouping.Static** element specifies whether a [DataGrouping](#) element is fixed in the RDL or is dynamically generated through a group expression. The **DataGrouping.Static** element is optional and MUST NOT be specified more than once.

If the **DataGrouping.Static** element is present, its value MUST be a [Boolean \[XMLSCHEMA2-3.2.2\]](#). If the value of this element is true, the **DataGrouping** is static and not dynamic. If the **DataGrouping.Static** element is not present, its value is interpreted as false.

If the value of the **DataGrouping.Static** element is false, a [DataGrouping.Grouping](#) element MUST be specified. If the value of the **DataGrouping.Static** element is true, a **DataGrouping.Grouping** element MUST NOT be specified.

If the value of the **DataGrouping.Static** element is true, the **DataGrouping** element MUST NOT have **DataGrouping** element descendants. If the value of a particular **DataGrouping.Static** element is true, all peer **DataGrouping.Static** values in the same parent [DataGroupings](#) collection MUST also be true.

Following is the parent element of the **DataGrouping.Static** element.

Parent elements
DataGrouping

The following is the XML Schema definition of the **DataGrouping.Static** element.

```
<xsd:element name="Static" type="xsd:boolean" minOccurs="0" />
```

2.279.6 DataGrouping.Subtotal

Applies to RDL schema 2005/01[\[MSFT-RDL200501\]](#)**only**

The **DataGrouping.Subtotal** element is ignored.

Following is the parent element of the **DataGrouping.Subtotal** element.

Parent elements
DataGrouping

The following is the XML Schema definition of the **DataGrouping.Subtotal** element.

```
<xsd:element name="Subtotal" type="xsd:boolean" minOccurs="0" />
```

2.280 DataRowGroupings

Applies to RDL schema 2005/01[\[MSFT-RDL200501\]](#)**only**

The **DataRowGroupings** parent element defines a collection of [DataGroupings](#) for the row data of a [CustomReportItem](#).

The following are the parent and child elements of the **DataRowGroupings** element.

Parent elements
CustomData

Child element
DataRowGroupings.DataGroupings

The following is the XML Schema definition of the **DataRowGroupings** element.

```
<xsd:complexType name="DataRowGroupingsType">  
  <xsd:choice minOccurs="1" maxOccurs="unbounded">  
    <xsd:element name="DataGroupings" type="DataGroupingsType" />  
    <xsd:any namespace="##other" processContents="skip" />  
  </xsd:choice>  
</xsd:complexType>
```



```
<xsd:anyAttribute namespace="##other" processContents="skip" />
</xsd:complexType>
```

2.280.1 DataRowGroupings.DataGroupings

Applies to RDL schema 2005/01 [\[MSFT-RDL200501\]](#) **only**

The **DataRowGroupings.DataGroupings** element specifies data groupings for a row of data in a [CustomReportItem](#). This element MUST be specified exactly once and is of type [DataGroupings](#).

Following is the parent element of the **DataRowGroupings.DataGroupings** element.

Parent elements
DataRowGroupings

The following is the XML Schema definition of the **DataRowGroupings.DataGroupings** element.

```
<xsd:element name="DataGroupings" type="DataGroupingsType" />
```

2.281 CustomReportItem (RDL schema 2003/10)

Applies to RDL schema 2003/10 [\[MSFT-RDL200310\]](#) **only**

The **CustomReportItem** parent element defines a report item that is not natively detailed in RDL and that requires additional code to render.

Renderers that do not support the specific custom report item should render the report items that are specified by the [CustomReportItem.ReportItems](#) element.

The following are the parent and child elements of the **CustomReportItem** element.

Parent elements
ReportItems

Child elements
CustomReportItem.ReportItems
CustomReportItem.Type

The following is the XML Schema definition of the **CustomReportItem** element.

```
<xsd:complexType name="CustomReportItemType">
  <xsd:all>
    <xsd:element name="Style" type="StyleType" minOccurs="0" />
    <xsd:element name="Top" type="SizeType" minOccurs="0" />
    <xsd:element name="Left" type="SizeType" minOccurs="0" />
    <xsd:element name="Height" type="SizeType" minOccurs="0" />
  </xsd:all>
</xsd:complexType>
```

```

<xsd:element name="Width" type="SizeType" minOccurs="0" />
<xsd:element name="ZIndex" type="xsd:unsignedInt" minOccurs="0" />
<xsd:element name="Visibility" type="VisibilityType" minOccurs="0" />
<xsd:element name="RepeatWith" type="xsd:string" minOccurs="0" />
<xsd:element name="ReportItems" type="ReportItemsType" minOccurs="0" />
<xsd:element name="DataElementName" type="xsd:string" minOccurs="0"/>
<xsd:element name="DataElementOutput" minOccurs="0">
  <xsd:simpleType>
    <xsd:restriction base="xsd:string">
      <xsd:enumeration value="Output"/>
      <xsd:enumeration value="NoOutput"/>
      <xsd:enumeration value="ContentsOnly"/>
      <xsd:enumeration value="Auto"/>
    </xsd:restriction>
  </xsd:simpleType>
</xsd:element>
</xsd:all>
<xsd:attribute name="Name" type="xsd:normalizedString" use="required" />
<xsd:attribute name="Type" type="xsd:normalizedString" use="required" />
</xsd:complexType>

```

2.281.1 CustomReportItem.Type (RDL schema 2003/10)

Applies to RDL schema 2003/10 [MSFT-RDL200310] only

The **CustomReportItem.Type** attribute specifies an identifier for a [CustomReportItem](#), the value of which is interpreted by a report design tool or server. The **CustomReportItem.Type** attribute MUST be specified and its value MUST be a [NormalizedString](#).

Following is the parent element of the **CustomReportItem.Type** attribute.

Parent elements
CustomReportItem

The following is the XML Schema definition of the **CustomReportItem.Type** attribute.

```
<xsd:attribute name="Type" type="xsd:normalizedString" use="required" />
```

2.281.2 CustomReportItem.ReportItems (RDL schema 2003/10)

Applies to RDL schema 2003/10 [MSFT-RDL200310] only

The **CustomReportItem.ReportItems** element specifies a collection of report item elements that should be rendered if the [CustomReportItem](#) is not supported by the renderer.

The **CustomReportItem.ReportItems** element is optional and MUST NOT be specified more than once. If this element is present, it is of type [ReportItems](#). If the **CustomReportItem.ReportItems** element is not present, the **ReportItems** element child is interpreted as a [Rectangle](#) element with no border and with a transparent background.

The **Top**, **Left**, **Height**, and **Width** elements of the **CustomReportItem** element are used only if **ReportItem** elements in **CustomReportItem.ReportItems** are not being rendered.

Following is the parent element of the **CustomReportItem.ReportItems** element.

Parent elements
CustomReportItem

The following is the XML Schema definition of the **CustomReportItem.ReportItems** element.

```
<xsd:element name="ReportItems" type="ReportItemsType" minOccurs="0" />
```

2.282 ActionInfo

Applies to RDL schemas 2008/01 [\[MSFT-RDL200801\]](#) **and 2010/01** [\[MSFT-RDL201001\]](#)

The **ActionInfo** element specifies a list of actions for a report item.

In RDL schemas 2003/10 [\[MSFT-RDL200310\]](#) and 2005/01 [\[MSFT-RDL200501\]](#), the [Action](#) element specifies a list of actions for a report item.

The following are the parent and child elements of the **ActionInfo** element.

Parent elements
Image
Line
Rectangle
Subreport
Textbox
TextRun
Tablix
Chart
ChartStripLine
ChartDataLabel
ChartDataPoint
ChartEmptyPoints
ChartItemInLegend
ChartLegendColumn
ChartTitle
ChartLegendCustomItem
ChartLegendCustomItemCell

Parent elements
GaugePanel
GaugeImage
GaugeLabel
LinearGauge
LinearScale
LinearPointer
ScaleRange
NumericIndicator
RadialGauge
RadialScale
RadialPointer
StateIndicator
Map
MapColorScale
MapDistanceScale
MapLineTemplate
MapMarkerTemplate
MapPolygonTemplate
MapLegend
MapTitle
CustomReportItem

Child elements
ActionInfo.Actions

The following is the XML Schema definition of the **ActionInfo** element.

```
<xsd:complexType name="ActionInfoType">
  <xsd:choice minOccurs="0" maxOccurs="unbounded">
    <xsd:element name="Actions" type="ActionsType" minOccurs="0" />
    <xsd:any namespace="##other" processContents="skip" />
  </xsd:choice>
  <xsd:anyAttribute namespace="##other" processContents="skip" />
</xsd:complexType>
```

</xsd:complexType>

2.282.1 ActionInfo.Actions

Applies to RDL schemas 2008/01 [\[MSFT-RDL200801\]](#) **and 2010/01** [\[MSFT-RDL201001\]](#)

The **ActionInfo.Actions** element specifies actions for a report item. This element is optional and is of type [Actions](#).

Following is the parent element of the **ActionInfo.Actions** element.

Parent elements
ActionInfo

The following is the XML Schema definition of the **ActionInfo.Actions** element.

```
<xsd:element name="Actions" type="ActionsType" minOccurs="0">
```

2.283 Actions

Applies to RDL schemas 2008/01 [\[MSFT-RDL200801\]](#) **and 2010/01** [\[MSFT-RDL201001\]](#)

The **Actions** element specifies the [Action](#) elements for a report item. The **Actions** element is optional.

The following are the parent and child elements of the **Actions** element.

Parent elements
ActionInfo

Child elements
Actions.Action

The following is the XML Schema definition of the **Actions** element.

```
<xsd:complexType name="ActionsType">  
  <xsd:choice minOccurs="0" maxOccurs="unbounded">  
    <xsd:element name="Action" type="ActionType" minOccurs="1"  
maxOccurs="unbounded" />  
    <xsd:any namespace="##other" processContents="skip" />  
  </xsd:choice>  
  <xsd:anyAttribute namespace="##other" processContents="skip" />  
</xsd:complexType>
```

2.283.1 Actions.Action

Applies to RDL schemas 2008/01 [\[MSFT-RDL200801\]](#) **and 2010/01** [\[MSFT-RDL201001\]](#)

The **Actions.Action** element specifies an action that is associated with a report item. This element MUST be specified at least once within an [Actions](#) collection. This element is of type [Action](#).

Following is the parent element of the **Actions.Action** element.

Parent elements
Actions

The following is the XML Schema definition of the **Actions.Action** element.

```
<xsd:element name="Action" type="ActionType" minOccurs="1" maxOccurs="unbounded" />
```

2.284 Action

The **Action** element specifies a hyperlink, bookmark link, or drillthrough action that is associated with a report item. This element MUST be specified at least once within an [Actions](#) collection. The **Action** element MUST contain one and only one of the following:

- [Action.Hyperlink](#)
- [Action.BookmarkLink](#)
- [Action.Drillthrough](#)

The following are the parent elements of the **Action** element for RDL schemas 2008/01 [\[MSFT-RDL200801\]](#) and 2010/01 [\[MSFT-RDL201001\]](#).

Parent elements
Actions

The following are the parent elements of the **Action** element for RDL schemas 2003/10 [\[MSFT-RDL200310\]](#) and 2005/01 [\[MSFT-RDL200501\]](#).

Parent elements
Image
Line
Rectangle
Subreport
Textbox
List
Matrix
Table
Chart
DataPoint

The following are the child elements of the **Action** element for RDL schemas 2003/10 [[MSFT-RDL200310](#)], 2008/01 [[MSFT-RDL200801](#)], and 2010/01 [[MSFT-RDL201001](#)].

Child elements
Action.BookmarkLink
Action.Drillthrough
Action.Hyperlink

The following are the child elements of the **Action** element for RDL schema 2005/01 [[MSFT-RDL200501](#)] only.

Child elements
Action.BookmarkLink
Action.Drillthrough
Action.Hyperlink
Action.Label

The following is the XML Schema definition of the **Action** element for RDL schemas 2008/01 [[MSFT-RDL200801](#)] and 2010/01 [[MSFT-RDL201001](#)].

```
<xsd:complexType name="ActionType">
  <xsd:choice minOccurs="0" maxOccurs="unbounded">
    <xsd:element name="Hyperlink" type="xsd:string" minOccurs="0" />
    <xsd:element name="Drillthrough" type="DrillthroughType" minOccurs="0" />
    <xsd:element name="BookmarkLink" type="xsd:string" minOccurs="0" />
    <xsd:any namespace="##other" processContents="skip" />
  </xsd:choice>
  <xsd:anyAttribute namespace="##other" processContents="skip" />
</xsd:complexType>
```

The following is the XML Schema definition of the **Action** element for RDL schema 2005/01 [[MSFT-RDL200501](#)].

```
<xsd:complexType name="ActionType">
  <xsd:choice minOccurs="0" maxOccurs="unbounded">
    <xsd:element name="Hyperlink" type="xsd:string" minOccurs="0" />
    <xsd:element name="Drillthrough" type="DrillthroughType" minOccurs="0" />
    <xsd:element name="BookmarkLink" type="xsd:string" minOccurs="0" />
    <xsd:element name="Label" type="xsd:string" minOccurs="0" />
    <xsd:any namespace="##other" processContents="skip" />
  </xsd:choice>
  <xsd:anyAttribute namespace="##other" processContents="skip" />
</xsd:complexType>
```

The following is the XML Schema definition of the **Action** element for RDL schema 2003/10 [[MSFT-RDL200310](#)].

```
<xsd:complexType name="ActionType">
```

```

<xsd:all>
  <xsd:element name="Hyperlink" type="xsd:string" minOccurs="0" />
  <xsd:element name="Drillthrough" type="DrillthroughType" minOccurs="0" />
  <xsd:element name="BookmarkLink" type="xsd:string" minOccurs="0" />
</xsd:all>
</xsd:complexType>

```

2.284.1 Action.BookmarkLink

The **Action.BookmarkLink** element specifies the ID of the bookmark that is located in a report to go to when the containing report item for this action is clicked. This element is optional.

The value of this element MUST be a [String \[XMLSCHEMA2-3.2.1\]](#) or an expression that evaluates to a **String**. If a bookmark with the specified ID is not found, the link MUST not be included in the report. If the bookmark is hidden, the link MUST go to the start of the page on which the bookmark is located. If multiple bookmarks with this ID are found, the link MUST go to the bookmark that appears first in the report.

Following is the parent element of the **Action.BookmarkLink** element.

Parent elements
Action

The following is the XML Schema definition of the **Action.BookmarkLink** element.

```
<xsd:element name="BookmarkLink" type="xsd:string" minOccurs="0">
```

2.284.2 Action.Drillthrough

The **Action.Drillthrough** element specifies a **drillthrough report** to be executed and viewed by clicking the containing report item for this action. This element is optional and is of type [Drillthrough](#).

Following is the parent element of the **Action.Drillthrough** element.

Parent elements
Action

The following is the XML Schema definition of the **Action.Drillthrough** element.

```
<xsd:element name="Drillthrough" type="DrillthroughType" minOccurs="0">
```

2.284.3 Action.Hyperlink

The **Action.Hyperlink** element specifies a hyperlink that is viewed by clicking the containing report item for this action. This element is optional. The value of this element MUST be an [RdlURL](#).

Following is the parent element of the **Action.Hyperlink** element.

Parent elements
Action

The following is the XML Schema definition of the **Action.Hyperlink** element.

```
<xsd:element name="Hyperlink" type="xsd:string" minOccurs="0">
```

2.284.4 Action.Label

Applies to RDL schema 2005/01 [\[MSFT-RDL200501\]](#) **only**

The **Action.Label** element is ignored.

Following is the parent element of the **Action.Label** element.

Parent elements
Action

The following is the XML Schema definition of the **Action.Label** element.

```
<xsd:element name="Label" type="xsd:string" minOccurs="0">
```

2.285 Drillthrough

The **Drillthrough** element specifies properties for a [Report](#) that SHOULD be executed by clicking the containing report item that is associated with an [Action.Drillthrough](#) element.

The following are the parent and child elements of the **Drillthrough** element.

Parent elements
Action

Child elements
Drillthrough.Parameters
Drillthrough.ReportName

The following is the XML Schema definition of the **Drillthrough** element.

```
<xsd:complexType name="DrillthroughType">
  <xsd:choice minOccurs="1" maxOccurs="unbounded">
    <xsd:element name="ReportName" type="xsd:string" />
    <xsd:element name="Parameters" type="ParametersType" minOccurs="0" />
    <xsd:any namespace="##other" processContents="skip" />
  </xsd:choice>
  <xsd:anyAttribute namespace="##other" processContents="skip" />
</xsd:complexType>
```

</xsd:complexType>

2.285.1 Drillthrough.Parameters

The **Drillthrough.Parameters** element specifies the parameters to be passed to a drillthrough report. This element is optional and is of type [Parameters](#).

Following is the parent element of the **Drillthrough.Parameters** element.

Parent elements
Drillthrough

The following is the XML Schema definition of the **Drillthrough.Parameters** element.

```
<xsd:element name="Parameters" type="ParametersType" minOccurs="0">
```

2.285.2 Drillthrough.ReportName

The **Drillthrough.ReportName** element specifies the location of the [Report](#) to use as a drillthrough report. This element **MUST** be specified.

The location **MUST** specify, as a non-empty string (ignoring white space), either the absolute path (such as "/salesreports/orderdetails") or the relative path (such as "orderdetails") to a report on the same server. Relative paths start in the same folder as the main report.

Following is the parent element of the **Drillthrough.ReportName** element.

Parent elements
Drillthrough

The following is the XML Schema definition of the **Drillthrough.ReportName** element.

```
<xsd:element name="ReportName" type="xsd:string">
```

2.286 Custom

Applies to RDL schema 2003/10 [\[MSFT-RDL200310\]](#) only

The **Custom** element specifies properties for which report design tools may pass information to custom report renderers and custom report items. The contents of the **Custom** element **MUST** be valid XML [\[XML\]](#).

Following are the parent elements of the **Custom** element.

Parent elements
Report
Image

Parent elements
Line
Rectangle
Subreport
Textbox
List
Matrix
Table
Grouping
Chart

The following is the XML Schema definition of the **Custom** element.

```
<xsd:complexType name="CustomType">
  <xsd:sequence>
    <xsd:any processContents="skip" minOccurs="0" maxOccurs="unbounded" />
  </xsd:sequence>
</xsd:complexType>
```

2.287 CustomProperties

Applies to RDL schemas 2005/01 [\[MSFT-RDL200501\]](#), **2008/01** [\[MSFT-RDL200801\]](#), and **2010/01** [\[MSFT-RDL201001\]](#)

The **CustomProperties** element specifies properties about which report design tools may pass information to custom report renderers and custom report items.

The following are the parent and child elements of the **CustomProperties** element.

Parent elements
Report
Image
Line
Rectangle
Subreport
Textbox
Tablix
TablixMember
List

Parent elements
Matrix
Table
Grouping
Chart
ChartAxis
ChartSeries
ChartDataPoint
ChartEmptyPoints
ChartMember
GaugePanel
Map
CustomReportItem
DataMember
DataGrouping

Child elements
CustomProperties.CustomProperty

The following is the XML Schema definition of the **CustomProperties** element.

```
<xsd:complexType name="CustomPropertiesType">
  <xsd:sequence>
    <xsd:element name="CustomProperty" type="CustomPropertyType"
      maxOccurs="unbounded" />
  </xsd:sequence>
  <xsd:anyAttribute namespace="##other" processContents="skip" />
</xsd:complexType>
```

2.287.1 CustomProperties.CustomProperty

Applies to RDL schemas 2005/01 [\[MSFT-RDL200501\]](#), **2008/01** [\[MSFT-RDL200801\]](#), and **2010/01** [\[MSFT-RDL201001\]](#)

The **CustomProperties.CustomProperty** element specifies a **custom property** for a [Report](#), report item, or member. This element is of type [CustomProperty](#). This element **MUST** be specified at least once within a [CustomProperties](#) collection.

Following is the parent element of the **CustomProperties.CustomProperty** element.

Parent elements
CustomProperties

The following is the XML Schema definition of the **CustomProperties.CustomProperty** element.

```
<xsd:element name="CustomProperty" type="CustomPropertyType" maxOccurs="unbounded">
```

2.288 CustomProperty

Applies to RDL schemas 2005/01 [\[MSFT-RDL200501\]](#), **2008/01** [\[MSFT-RDL200801\]](#), and **2010/01** [\[MSFT-RDL201001\]](#)

The **CustomProperty** element specifies the contents of a **CustomProperty** that is passed to rendering and to [CustomReportItem](#) components. This element MUST be specified at least once within a [CustomProperties](#) collection.

The following are the parent and child elements of the **CustomProperty** element.

Parent elements
CustomProperties

Child elements
CustomProperty.Name
CustomProperty.Value

The following is the XML Schema definition of the **CustomProperty** element.

```
<xsd:complexType name="CustomPropertyType">
  <xsd:choice minOccurs="1" maxOccurs="unbounded">
    <xsd:element name="Name" type="xsd:string" />
    <xsd:element name="Value" type="xsd:string" />
    <xsd:any namespace="##other" processContents="skip" />
  </xsd:choice>
  <xsd:anyAttribute namespace="##other" processContents="skip" />
</xsd:complexType>
```

2.288.1 CustomProperty.Name

Applies to RDL schemas 2005/01 [\[MSFT-RDL200501\]](#), **2008/01** [\[MSFT-RDL200801\]](#), and **2010/01** [\[MSFT-RDL201001\]](#)

The **CustomProperty.Name** element specifies the name of a [CustomProperty](#). The value of this element MUST be a [String \[XMLSCHEMA2-3.2.1\]](#) or an expression that evaluates to a **String**. This element MUST not have a null value or a value that is the same as another **CustomProperty.Name**. The **CustomProperty.Name** element MUST be specified.

Following is the parent element of the **CustomProperty.Name** element.

Parent elements
CustomProperty

The following is the XML Schema definition of the **CustomProperty.Name** element.

```
<xsd:element name="Name" type="xsd:string">
```

2.288.2 CustomProperty.Value

Applies to RDL schemas 2005/01 [\[MSFT-RDL200501\]](#), **2008/01** [\[MSFT-RDL200801\]](#), and **2010/01** [\[MSFT-RDL201001\]](#)

The **CustomProperty.Value** element specifies the value of a [CustomProperty](#). The value of this element MUST be a [String \[XMLSCHEMA2-3.2.1\]](#) or an expression that evaluates to a **Variant**. This element MUST be specified.

Following is the parent element of the **CustomProperty.Value** element.

Parent elements
CustomProperty

The following is the XML Schema definition of the **CustomProperty.Value** element.

```
<xsd:element name="Value" type="xsd:string">
```

2.289 PageBreak

Applies to RDL schemas 2008/01 [\[MSFT-RDL200801\]](#) and **2010/01** [\[MSFT-RDL201001\]](#)

The **PageBreak** element specifies page break behavior for a rectangle, data region, or group.

The following are the parent and child elements of the **PageBreak** element.

Parent elements
Rectangle
Group
Chart
Tablix
GaugePanel
Map

Child elements
PageBreak.BreakLocation
PageBreak.Disabled
PageBreak.ResetPageNumber

The following is the XML Schema definition of the **PageBreak** element in RDL schemas 2003/10 [\[MSFT-RDL200310\]](#), 2005/01 [\[MSFT-RDL200501\]](#), and 2008/01 [\[MSFT-RDL200801\]](#) only.

```
<xsd:complexType name="PageBreakType">
  <xsd:choice minOccurs="1" maxOccurs="unbounded">
    <xsd:element name="BreakLocation" minOccurs="1">
      <xsd:simpleType>
        <xsd:restriction base="xsd:string">
          <xsd:enumeration value="None" />
          <xsd:enumeration value="Start" />
          <xsd:enumeration value="End" />
          <xsd:enumeration value="StartAndEnd" />
          <xsd:enumeration value="Between" />
        </xsd:restriction>
      </xsd:simpleType>
    </xsd:element>
    <xsd:any namespace="##other" processContents="skip" />
  </xsd:choice>
  <xsd:anyAttribute namespace="##other" processContents="skip" />
</xsd:complexType>
```

Following is the XML Schema definition of the **PageBreak** element in RDL schema 2010/01 [\[MSFT-RDL201001\]](#).

```
<xsd:complexType name="PageBreakType">
  <xsd:choice minOccurs="1" maxOccurs="unbounded">
    <xsd:element name="Disabled" type="xsd:string" minOccurs="0" />
    <xsd:element name="ResetPageNumber" type="xsd:string" minOccurs="0" />
    <xsd:element name="BreakLocation" minOccurs="1">
      <xsd:simpleType>
        <xsd:restriction base="xsd:string">
          <xsd:enumeration value="None" />
          <xsd:enumeration value="Start" />
          <xsd:enumeration value="End" />
          <xsd:enumeration value="StartAndEnd" />
          <xsd:enumeration value="Between" />
        </xsd:restriction>
      </xsd:simpleType>
    </xsd:element>
    <xsd:any namespace="##other" processContents="skip" />
  </xsd:choice>
  <xsd:anyAttribute namespace="##other" processContents="skip" />
</xsd:complexType>
```

2.289.1 PageBreak.BreakLocation

Applies to RDL schemas 2008/01 [[MSFT-RDL200801](#)] **and 2010/01** [[MSFT-RDL201001](#)]

The **PageBreak.BreakLocation** element specifies where a page break should occur in a group or a report item. This element **MUST** be specified. The value of this element **MUST** be a [String](#) [[XMLSCHEMA2-3.2.1](#)]. The value of this element **MUST** be one of the following:

None: Specifies that the **PageBreak.BreakLocation** element is ignored.

Start: Specifies that there **MUST** be a page break before a report item or each instance of a group.

End: Specifies that there **MUST** be a page break after a report item or each instance of a group.

StartAndEnd: Specifies that there **MUST** be a page break both before and after a report item or each instance of a group.

Between: Specifies that there **MUST** be a page break between each instance of a group. This value **MUST NOT** apply to report items.

Following is the parent element of the **PageBreak.BreakLocation** element.

Parent elements
PageBreak

The following is the XML Schema definition of the **PageBreak.BreakLocation** element.

```
<xsd:element name="BreakLocation" minOccurs="1">
  <xsd:simpleType>
    <xsd:restriction base="xsd:string">
      <xsd:enumeration value="None" />
      <xsd:enumeration value="Start" />
      <xsd:enumeration value="End" />
      <xsd:enumeration value="StartAndEnd" />
      <xsd:enumeration value="Between" />
    </xsd:restriction>
  </xsd:simpleType>
</xsd:element>
```

2.289.2 PageBreak.Disabled

Applies to RDL schema 2010/01 [[MSFT-RDL201001](#)]

The **PageBreak.Disabled** element specifies whether the properties of a [PageBreak](#) element ([PageBreak.BreakLocation](#) and [PageBreak.ResetPageNumber](#)) is ignored.

The **PageBreak.Disabled** element is optional. If this element is present, its value **MUST** be a [Boolean](#) [[XMLSCHEMA2-3.2.2](#)] or an expression that evaluates to a **Boolean**. If this element is not present, its value is interpreted as false.

Following is the parent element of the **PageBreak.Disabled** element.

Parent elements
PageBreak

The following is the XML Schema definition of the **PageBreak.Disabled** element.

```
<xsd:element name="Disabled" type="xsd:string" minOccurs="0" />
```

2.289.3 PageBreak.ResetPageNumber

Applies to RDL schema 2010/01 [\[MSFT-RDL201001\]](#)

The **PageBreak.ResetPageNumber** element specifies that the values for page numbering for paginated pages MUST be reset. This element is optional. If this element is present, its value MUST be a [Boolean \[XMLSCHEMA2-3.2.2\]](#) or an expression that evaluates to a **Boolean**. If this element is not present, its value is interpreted as false.

Following is the parent element of the **PageBreak.ResetPageNumber** element.

Parent elements
PageBreak

The following is the XML Schema definition of the **PageBreak.ResetPageNumber** element.

```
<xsd:element name="ResetPageNumber" type="xsd:string" minOccurs="0" />
```

2.290 Style

The **Style** element specifies appearance information for a report item.

The following are the parent and child elements of the **Style** element.

Parent elements
Line
Rectangle
Textbox
Paragraph
TextRun
Image
SubReport
Tablix
Chart

Parent elements
Body
PageSection
Page
ChartAxis (RDL 2008/01)
ChartBorderSkin
ChartTitle
ChartLegend
ChartLegendTitle
ChartArea
ChartAxisTitle
ChartAxisScaleBreak
ChartSeries
ChartDataPoint
ChartEmptyPoints
ChartDataLabel
ChartMarker
ChartGridLines
ChartTickMarks
ChartStripLine
LinearGauge
RadialGauge
GaugePanel
LinearPointer
RadialPointer
ScaleRange
LinearScale
RadialScale
Thermometer
PointerCap
ScaleLabels

Parent elements
CustomLabel
TickMarkStyle
GaugeTickMarks
ScalePin
PinLabel
BackFrame
FrameBackground
ChartLegendColumn
ChartLegendColumnHeader
ChartLegendCustomItem
ChartLegendCustomItemCell
Chart (RDL 2003/10 and 2005/01)
Axis (RDL 2003/10 and 2005/01)
DataLabel (RDL 2003/10 and 2005/01)
DataPoint (RDL 2003/10 and 2005/01)
MajorGridLines (RDL 2003/10 and 2005/01)
Marker (RDL 2003/10 and 2005/01)
MinorGridLines (RDL 2003/10 and 2005/01)
PlotArea (RDL 2003/10 and 2005/01)
Title (RDL 2003/10 and 2005/01)
GaugeLabel
NumericIndicator
StateIndicator
IndicatorState
CustomReportItem
List
Matrix
Table
Subtotal
Map

Parent elements
MapBorderSkin
MapColorScale
MapColorScaleTitle
MapDistanceScale
MapLegend
MapLegendTitle
MapLineTemplate
MapMarkerTemplate
MapPolygonTemplate
MapTitle
MapViewport

Child elements
Style.BackgroundColor
Style.BackgroundGradientEndColor
Style.BackgroundGradientType
Style.BackgroundHatchType
Style.BackgroundImage
Style.Border
Style.BottomBorder
Style.Calendar
Style.Color
Style.Direction
Style.FontFamily
Style.FontSize
Style.FontStyle
Style.FontWeight
Style.Format
Style.Language

Child elements
Style.LeftBorder
Style.LineHeight
Style.NumeralLanguage
Style.NumeralVariant
Style.PaddingBottom
Style.PaddingLeft
Style.PaddingRight
Style.PaddingTop
Style.RightBorder
Style.ShadowColor
Style.ShadowOffset
Style.TextAlign
Style.TextDecoration
Style.TextEffect
Style.TopBorder
Style.VerticalAlign
Style.WritingMode
Style.UnicodeBiDi
Style.BorderColor
Style.BorderStyle
Style.BorderWidth

The following is the XML Schema definition of the **Style** element for RDL schemas 2008/01 [[MSFT-RDL200801](#)] and 2010/01 [[MSFT-RDL201001](#)].

```
<xsd:complexType name="StyleType">
  <xsd:choice minOccurs="0" maxOccurs="unbounded">
    <xsd:element name="Border" type="BorderType" minOccurs="0" />
    <xsd:element name="TopBorder" type="BorderType" minOccurs="0" />
    <xsd:element name="BottomBorder" type="BorderType" minOccurs="0" />
    <xsd:element name="LeftBorder" type="BorderType" minOccurs="0" />
    <xsd:element name="RightBorder" type="BorderType" minOccurs="0" />
    <xsd:element name="BackgroundColor" type="xsd:string" minOccurs="0" />
    <xsd:element name="BackgroundGradientType" type="xsd:string" minOccurs="0" />
    <xsd:element name="BackgroundGradientEndColor" type="xsd:string"
minOccurs="0" />
  </xsd:choice>
</xsd:complexType>
```

```

    <xsd:element name="BackgroundHatchType" type="xsd:string" minOccurs="0" />
    <xsd:element name="BackgroundImage" type="BackgroundImageType"
minOccurs="0" />
    <xsd:element name="FontStyle" type="xsd:string" minOccurs="0" />
    <xsd:element name="FontFamily" type="xsd:string" minOccurs="0" />
    <xsd:element name="FontSize" type="xsd:string" minOccurs="0" />
    <xsd:element name="FontWeight" type="xsd:string" minOccurs="0" />
    <xsd:element name="Format" type="xsd:string" minOccurs="0" />
    <xsd:element name="TextDecoration" type="xsd:string" minOccurs="0" />
    <xsd:element name="TextAlign" type="xsd:string" minOccurs="0" />
    <xsd:element name="TextEffect" type="xsd:string" minOccurs="0" />
    <xsd:element name="VerticalAlign" type="xsd:string" minOccurs="0" />
    <xsd:element name="Color" type="xsd:string" minOccurs="0" />
    <xsd:element name="ShadowColor" type="xsd:string" minOccurs="0" />
    <xsd:element name="ShadowOffset" type="xsd:string" minOccurs="0" />
    <xsd:element name="PaddingLeft" type="xsd:string" minOccurs="0" />
    <xsd:element name="PaddingRight" type="xsd:string" minOccurs="0" />
    <xsd:element name="PaddingTop" type="xsd:string" minOccurs="0" />
    <xsd:element name="PaddingBottom" type="xsd:string" minOccurs="0" />
    <xsd:element name="LineHeight" type="xsd:string" minOccurs="0" />
    <xsd:element name="Direction" type="xsd:string" minOccurs="0" />
    <xsd:element name="WritingMode" type="xsd:string" minOccurs="0" />
    <xsd:element name="Language" type="xsd:string" minOccurs="0" />
    <xsd:element name="UnicodeBiDi" type="xsd:string" minOccurs="0" />
    <xsd:element name="Calendar" type="xsd:string" minOccurs="0" />
    <xsd:element name="NumeralLanguage" type="xsd:string" minOccurs="0" />
    <xsd:element name="NumeralVariant" type="xsd:string" minOccurs="0" />
    <xsd:any namespace="##other" processContents="skip" />
  </xsd:choice>
  <xsd:anyAttribute namespace="##other" processContents="skip" />
</xsd:complexType>

```

The following is the XML Schema definition of the **Style** element for RDL schemas 2003/10 [[MSFT-RDL200310](#)] and 2005/01 [[MSFT-RDL200501](#)].

```

<xsd:complexType name="StyleType">
  <xsd:choice minOccurs="0" maxOccurs="unbounded">
    <xsd:element name="BorderColor" type="BorderColorStyleWidthType"
minOccurs="0" />
    <xsd:element name="BorderStyle" type="BorderColorStyleWidthType"
minOccurs="0" />
    <xsd:element name="BorderWidth" type="BorderColorStyleWidthType"
minOccurs="0" />
    <xsd:element name="BackgroundColor" type="xsd:string" minOccurs="0" />
    <xsd:element name="BackgroundGradientType" type="xsd:string" minOccurs="0" />
    <xsd:element name="BackgroundGradientEndColor" type="xsd:string"
minOccurs="0" />
    <xsd:element name="BackgroundHatchType" type="xsd:string" minOccurs="0" />
    <xsd:element name="BackgroundImage" type="BackgroundImageType"
minOccurs="0" />
    <xsd:element name="FontStyle" type="xsd:string" minOccurs="0" />
    <xsd:element name="FontFamily" type="xsd:string" minOccurs="0" />
    <xsd:element name="FontSize" type="xsd:string" minOccurs="0" />
    <xsd:element name="FontWeight" type="xsd:string" minOccurs="0" />
    <xsd:element name="Format" type="xsd:string" minOccurs="0" />
    <xsd:element name="TextDecoration" type="xsd:string" minOccurs="0" />
  </xsd:choice>
</xsd:complexType>

```

```

<xsd:element name="TextAlign" type="xsd:string" minOccurs="0" />
<xsd:element name="VerticalAlign" type="xsd:string" minOccurs="0" />
<xsd:element name="Color" type="xsd:string" minOccurs="0" />
<xsd:element name="PaddingLeft" type="xsd:string" minOccurs="0" />
<xsd:element name="PaddingRight" type="xsd:string" minOccurs="0" />
<xsd:element name="PaddingTop" type="xsd:string" minOccurs="0" />
<xsd:element name="PaddingBottom" type="xsd:string" minOccurs="0" />
<xsd:element name="LineHeight" type="xsd:string" minOccurs="0" />
<xsd:element name="Direction" type="xsd:string" minOccurs="0" />
<xsd:element name="WritingMode" type="xsd:string" minOccurs="0" />
<xsd:element name="Language" type="xsd:string" minOccurs="0" />
<xsd:element name="UnicodeBiDi" type="xsd:string" minOccurs="0" />
<xsd:element name="Calendar" type="xsd:string" minOccurs="0" />
<xsd:element name="NumeralLanguage" type="xsd:string" minOccurs="0" />
<xsd:element name="NumeralVariant" type="xsd:string" minOccurs="0" />
<xsd:any namespace="##other" processContents="skip" />
</xsd:choice>
<xsd:anyAttribute namespace="##other" processContents="skip" />
</xsd:complexType>

```

2.290.1 Style.BackgroundColor

The **Style.BackgroundColor** element specifies the color of the background of a report item. This element is optional. If this element is present, its value MUST be an [RdlColor](#) or an expression that evaluates to an **RdlColor**.

If the **Style.BackgroundColor** element is not present, the background of the report item is interpreted as being transparent. If the grandparent element of the **Style.BackgroundColor** element is [Line](#), [Paragraph](#), [TextRun](#), [SubReport](#) (RDL schemas 2003/10 [\[MSFT-RDL200310\]](#) and 2005/01 [\[MSFT-RDL200501\]](#) only), [Image](#), [ChartAxis](#), [Axis \(RDL schemas 2003/10 and 2005/01\)](#), [ChartAxisTitle](#), [Title \(RDL schemas 2003/10 and 2005/01\)](#), [ChartAxisScaleBreak](#), [ScaleLabels](#), [CustomLabel](#), [PinLabel](#), or [Subreport](#), the **Style.BackgroundColor** element is ignored.

Following is the parent element of the **Style.BackgroundColor** element.

Parent elements
Style

The following is the XML Schema definition of the **Style.BackgroundColor** element.

```

<xsd:element name="BackgroundColor" type="xsd:string" minOccurs="0" />

```

2.290.2 Style.BackgroundColorGradientEndColor

The **Style.BackgroundColorGradientEndColor** element specifies the end color for the background gradient of a report item. This element is optional. If this element is present, its value MUST be an [RdlColor](#) value or an expression that evaluates to an **RdlColor**.

The **Style.BackgroundColorGradientEndColor** element is ignored if the sibling element [Style.BackgroundColorGradientType](#) is interpreted as "None". If the grandparent element of the **Style.BackgroundColorGradientEndColor** element is a report item and not a Chart, the **Style.BackgroundColorGradientEndColor** element is ignored.

If the grandparent element of this element is [ChartAxis](#), [Axis](#), [ChartAxisTitle](#), [Title](#) (RDL schemas 2003/10 and 2005/01), [ChartAxisScaleBreak](#), [MajorGridLines](#) (RDL schemas 2003/10 and 2005/01), [MinorGridLines](#) (RDL schemas 2003/10 and 2005/01), [ChartGridLines](#), [ChartTickMarks](#), [LinearGauge](#), [RadialGauge](#), [ScaleRange](#), [ScaleLabels](#), [CustomLabel](#), [CustomLabel.TickMarkStyle](#), or [PinLabel](#), the **Style.BackgroundGradientEndColor** element is ignored.

Following is the parent element of the **Style.BackgroundGradientEndColor** element.

Parent elements
Style

The following is the XML Schema definition of the **Style.BackgroundGradientEndColor** element.

```
<xsd:element name="BackgroundGradientEndColor" type="xsd:string" minOccurs="0" />
```

2.290.3 Style.BackgroundGradientType

The **Style.BackgroundGradientType** element specifies the type of background gradient of a report item. This element is optional. If this element is present, its value MUST be a [String \[XMLSCHEMA2-3.2.1\]](#) or an expression that evaluates to a **String**. The value of this element MUST evaluate to one of the following:

Default: Specifies the default background gradient, which is treated the same as "None".

None: Specifies that there is no background gradient.

LeftRight: Specifies a horizontal background gradient.

TopBottom: Specifies a vertical background gradient.

Center: Specifies a circular background gradient.

DiagonalLeft: Specifies a diagonal gradient that goes from top-left to bottom-right.

DiagonalRight: Specifies a diagonal gradient that goes from top-right to bottom-left.

HorizontalCenter: Specifies a horizontal gradient that goes out from the center to both the top and the bottom.

VerticalCenter: Specifies a vertical gradient that goes out from the center to both the left and the right.

If the **Style.BackgroundGradientType** element is not present, its value is interpreted as "None". If the grandparent element of this element is a **ReportItem** and not a [Chart](#), the **Style.BackgroundGradientType** element is ignored.

If the grandparent element of this element is [ChartAxis](#), [Axis](#) (RDL schemas 2003/10 and 2005/01), [Title](#) (RDL 2003/10 and 2005/01), [ChartAxisTitle](#), [ChartAxisScaleBreak](#), [ChartMarker](#), [Marker](#) (RDL schemas 2003/10 and 2005/01), [ChartGridLines](#), [MajorGridLines](#) (RDL schemas 2003/10 and 2005/01), [MinorGridLines](#) (RDL schemas 2003/10 and 2005/01), [ChartTickMarks](#), [LinearGauge](#), [RadialGauge](#), [ScaleRange](#), [ScaleLabels](#), [CustomLabel](#), or [PinLabel](#), the **Style.BackgroundGradientType** element is ignored.

Following is the parent element of the **Style.BackgroundGradientType** element.

Parent elements
Style

The following is the XML Schema definition of the **Style.BackgroundGradientType** element.

```
<xsd:element name="BackgroundGradientType" type="xsd:string" minOccurs="0" />
```

2.290.4 Style.BackgroundHatchType

Applies to RDL schemas 2008/01 [\[MSFT-RDL200801\]](#) *and 2010/01* [\[MSFT-RDL201001\]](#)

The **Style.BackgroundHatchType** element specifies the hatching pattern of a report item. This element is optional. If this element is present, its value MUST be a [String \[XMLSCHEMA2-3.2.1\]](#) or an expression that evaluates to a **String**. The value of this element MUST be one of the following or MUST be an expression that evaluates to one of the following:

Default: Specifies the default background hatching pattern, which is treated the same as "None".

None: Specifies that there is no background hatching.

BackwardDiagonal: Specifies a backward-diagonal hatching pattern.

Cross: Specifies a cross-hatching pattern.

DarkDownwardDiagonal: Specifies a dark downward-diagonal hatching pattern.

DarkHorizontal: Specifies a dark horizontal hatching pattern.

DarkUpwardDiagonal: Specifies a dark upward-diagonal hatching pattern.

DarkVertical: Specifies a dark vertical hatching pattern.

DashedDownwardDiagonal: Specifies a dashed downward-diagonal hatching pattern.

DashedHorizontal: Specifies a dashed horizontal hatching pattern.

DashedUpwardDiagonal: Specifies a dashed upward-diagonal hatching pattern.

DashedVertical: Specifies a dashed vertical hatching pattern.

DiagonalBrick: Specifies a diagonal brick hatching pattern.

DiagonalCross: Specifies a diagonal cross-hatching pattern.

Divot: Specifies a divot hatching pattern.

DottedDiamond: Specifies a dotted diamond hatching pattern.

DottedGrid: Specifies a dotted grid hatching pattern.

ForwardDiagonal: Specifies a forward-diagonal hatching pattern.

Horizontal: Specifies a horizontal hatching pattern.

HorizontalBrick: Specifies a horizontal brick hatching pattern.

LargeCheckerBoard: Specifies a large checkerboard hatching pattern.

LargeConfetti: Specifies a large confetti hatching pattern.

LargeGrid: Specifies a large grid hatching pattern.

LightDownwardDiagonal: Specifies a light downward-diagonal hatching pattern.

LightHorizontal: Specifies a light horizontal hatching pattern.

LightUpwardDiagonal: Specifies a light upward-diagonal hatching pattern.

LightVertical: Specifies a light vertical hatching pattern.

NarrowHorizontal: Specifies a narrow horizontal hatching pattern.

NarrowVertical: Specifies a narrow vertical hatching pattern.

OutlinedDiamond: Specifies an outlined diamond hatching pattern.

Percent05: Specifies a 5-percent hatching pattern.

Percent10: Specifies a 10-percent hatching pattern.

Percent20: Specifies a 20-percent hatching pattern.

Percent25: Specifies a 25-percent hatching pattern.

Percent30: Specifies a 30-percent hatching pattern.

Percent40: Specifies a 40-percent hatching pattern.

Percent50: Specifies a 50-percent hatching pattern.

Percent60: Specifies a 60-percent hatching pattern.

Percent70: Specifies a 70-percent hatching pattern.

Percent75: Specifies a 75-percent hatching pattern.

Percent80: Specifies an 80-percent hatching pattern.

Percent90: Specifies a 90-percent hatching pattern.

Plaid: Specifies a plaid hatching pattern.

Shingle: Specifies a shingle hatching pattern.

SmallCheckerBoard: Specifies a small checkerboard hatching pattern.

SmallConfetti: Specifies a small confetti hatching pattern.

SmallGrid: Specifies a small grid hatching pattern.

SolidDiamond: Specifies a solid diamond hatching pattern.

Sphere: Specifies a sphere hatching pattern.

Trellis: Specifies a trellis hatching pattern.

Vertical: Specifies a vertical hatching pattern.

Wave: Specifies a wave hatching pattern.

Weave: Specifies a weave hatching pattern.

WideDownwardDiagonal: Specifies a wide downward-diagonal hatching pattern.

WideUpwardDiagonal: Specifies a wide upward-diagonal hatching pattern.

ZigZag: Specifies a zigzag hatching pattern.

If the **Style.BackgroundHatchType** element is not present, its value is interpreted as "None". If the grandparent element of this element is [ReportItems](#), [ChartTitle](#), [Title](#) (RDL schemas 2003/10 and 2005/01), [ChartAxis](#), [Axis](#) (RDL schemas 2003/10 and 2005/01), [ChartAxisTitle](#), [ChartAxisScaleBreak](#), [ChartMarker](#), [Marker](#) (RDL schemas 2003/10 and 2005/01), [ChartGridLines](#), [MajorGridLines](#) (RDL schemas 2003/10 and 2005/01), [MinorGridLines](#) (RDL schemas 2003/10 and 2005/01), [ChartTickMarks](#), [LinearGauge](#), [RadialGauge](#), [ScaleRange](#), [ScaleLabels](#), [CustomLabel](#), or [PinLabel](#), the **Style.BackgroundHatchType** element is ignored.

Following is the parent element of the **Style.BackgroundHatchType** element.

Parent elements
Style

The following is the XML Schema definition of the **Style.BackgroundHatchType** element.

```
<xsd:element name="BackgroundHatchType" type="xsd:string" minOccurs="0" />
```

2.290.5 Style.BackgroundImage

The **Style.BackgroundImage** element specifies the [BackgroundImage](#) for a report item. This element is optional. If this element is not present, there MUST NOT be a background image for the report item. The **Style.BackgroundImage** element is of type **BackgroundImage**.

Following is the parent element of the **Style.BackgroundImage** element.

Parent elements
Style

The following is the XML Schema definition of the **Style.BackgroundImage** element.

```
<xsd:element name="BackgroundImage" type="BackgroundImageType" minOccurs="0" />
```

2.290.6 Style.Border

Applies to RDL schemas 2008/01 [\[MSFT-RDL200801\]](#) **and 2010/01** [\[MSFT-RDL201001\]](#)

The **Style.Border** element specifies the default border properties for a report item. This element is optional and is of type [Border](#).

Following is the parent element of the **Style.Border** element.

Parent elements
Style

The following is the XML Schema definition of the **Style.Border** element.

```
<xsd:element name="Border" type="BorderType" minOccurs="0" />
```

2.290.7 Style.BottomBorder

Applies to RDL schemas 2008/01 [\[MSFT-RDL200801\]](#) **and 2010/01** [\[MSFT-RDL201001\]](#)

The **Style.BottomBorder** element specifies properties for the bottom border of a report item. These properties override the corresponding value in the default sibling [Style.Border](#) element. The **Style.BottomBorder** element is optional and is of type [Border](#).

If the grandparent element of this element is not [Line](#), [Rectangle](#), [Textbox](#), [Image](#), [SubReport](#), [PageSection](#), [Tablix](#), [Chart](#), [GaugePanel](#), or [Page](#), the **Style.BottomBorder** element is ignored.

Following is the parent element of the **Style.BottomBorder** element.

Parent elements
Style

The following is the XML Schema definition of the **Style.BottomBorder** element.

```
<xsd:element name="BottomBorder" type="BorderType" minOccurs="0" />
```

2.290.8 Style.Calendar

The **Style.Calendar** element specifies the calendar to use for formatting dates. This element is optional. If this element is present, its value MUST be a [String \[XMLSCHEMA2-3.2.1\]](#) or an expression that evaluates to a **String**. The value of this element MUST be one of the following or MUST be an expression that evaluates to one of the following:

Default: Specifies the default calendar for the language of the report item.

Gregorian: Specifies the Gregorian calendar standard.

GregorianArabic: Specifies the Gregorian Arabic calendar standard.

GregorianMiddleEastFrench: Specifies the Gregorian Middle East French calendar standard.

GregorianTransliteratedEnglish: Specifies the Gregorian Transliterated English calendar standard.

GregorianTransliteratedFrench: Specifies the Gregorian Transliterated French calendar standard.

GregorianUEnglish: Specifies the Gregorian US English calendar standard.

Hebrew: Specifies the Hebrew calendar standard.

Hijri: Specifies the Hijri calendar standard.

Japanese: Specifies the Japanese calendar standard.

Korean: Specifies the Korean calendar standard.

Taiwan: Specifies the Taiwan calendar standard.

ThaiBuddhist: Specifies the Thai Buddhist calendar standard.

The value of the **Style.Calendar** element MUST be compatible in the .NET Framework with the **Language** setting. If the **Style.Calendar** element is not present, its value is interpreted as "Default".

If the grandparent element of the **Style.Calendar** element is not [TextRun](#), [Chart](#) (RDL schemas 2008/01 [\[MSFT-RDL200801\]](#) and 2010/01 [\[MSFT-RDL201001\]](#)), [Textbox](#) (RDL schemas 2003/10 [\[MSFT-RDL200310\]](#) and 2005/01 [\[MSFT-RDL200501\]](#) only), [LinearGauge](#), or [RadialGauge](#), the **Style.Calendar** element is ignored.

Following is the parent element of the **Style.Calendar** element.

Parent elements
Style

The following is the XML Schema definition of the **Style.Calendar** element.

```
<xsd:element name="Calendar" type="xsd:string" minOccurs="0" />
```

2.290.9 Style.Color

The **Style.Color** element specifies the foreground color of a report item. This element is optional. If this element is present, its value MUST be an [RdlColor](#) or an expression that evaluates to an **RdlColor**.

If the **Style.Color** element is not present, the foreground color of the report item is interpreted as "Black", except within the [ChartDataPoint](#) and [ChartSeries](#) elements. Within these elements, the value of the **Style.Color** element is interpreted to be the same as those that are specified for the chart's color palette (specified by the [Chart.Palette](#) element).

If the grandparent element of the **Style.Color** element is not [TextRun](#), [Textbox](#) (RDL schemas 2003/10 [\[MSFT-RDL200310\]](#) and 2005/01 [\[MSFT-RDL200501\]](#)), [Subtotal](#), [ChartTitle](#), [ChartLegend](#), [ChartLegendTitle](#), [ChartAxis](#), [Axis](#), [ChartAxisTitle](#), [Title](#), [ChartEmptyPoints](#), [ChartDataLabel](#), [ChartStripLine](#), [ScaleLabels](#), [CustomLabel](#), or [PinLabel](#), the **Style.Color** element is ignored.

Following is the parent element of the **Style.Color** element.

Parent elements
Style

The following is the XML Schema definition of the **Style.Color** element.

```
<xsd:element name="Color" type="xsd:string" minOccurs="0" />
```

2.290.10 Style.Direction

The **Style.Direction** element specifies whether text within a report item is written left-to-right or right-to-left. This element is optional. If this element is present, its value MUST be a [String \[XMLSCHEMA2-3.2.1\]](#) or an expression that evaluates to a **String**. The value of this element MUST be one of the following or MUST be an expression that evaluates to one of the following:

Default: Specifies the default text direction, which is the same as "LTR".

LTR: Specifies that text is written left-to-right.

RTL: Specifies that the text is written right-to-left.

The **Style.Direction** element MUST NOT affect the alignment of text unless the peer [Style.TextAlign](#) element is set to "General". If the **Style.Direction** element is not present, its value is interpreted as "Default".

If the grandparent element of the **Style.Direction** element is not [TextRun](#), [SubReport](#), [Chart](#), [LinearGauge](#), or [RadialGauge](#), the **Style.Direction** element is ignored.

Following is the parent element for the **Style.Direction** element.

Parent elements
Style

The following is the XML Schema definition of the **Style.Direction** element.

```
<xsd:element name="Direction" type="xsd:string" minOccurs="0" />
```

2.290.11 Style.FontFamily

The **Style.FontFamily** element specifies the name of the font family for text within a report item. This element is optional.

If the **Style.FontFamily** element is present, its value MUST be a [String \[XMLSCHEMA2-3.2.1\]](#) or an expression that evaluates to a **String**. If this element is not present, its value is interpreted as "Arial". If the value of this element is not a recognized font family, its value is interpreted as "Arial".

If the grandparent element of the **Style.FontFamily** element is not [TextRun](#), [Chart](#) (RDL schemas 2008/01 [\[MSFT-RDL200801\]](#) and 2010/01 [\[MSFT-RDL201001\]](#)), [Textbox](#) (RDL schemas 2003/10 [\[MSFT-RDL200310\]](#) and 2005/01 [\[MSFT-RDL200501\]](#) only), [Subtotal](#), [ChartTitle](#), [ChartLegend](#),

[ChartLegendTitle](#), [ChartAxis](#), [Axis](#), [ChartAxisTitle](#), [Title](#), [ChartDataLabel](#), [ChartStripLine](#), [ScaleLabels](#), [CustomLabel](#), or [PinLabel](#), the **Style.FontFamily** element is ignored.

Following is the parent element of the **Style.FontFamily** element.

Parent elements
Style

The following is the XML Schema definition of the **Style.FontFamily** element.

```
<xsd:element name="FontFamily" type="xsd:string" minOccurs="0" />
```

2.290.12 Style.FontSize

The **Style.FontSize** element specifies the font size for text in a report item. This element is optional. If this element is present, its value MUST be an [RdlSize](#) or an expression that evaluates to an **RdlSize**. If the **Style.FontSize** element is not present, its value is interpreted as 10pt. The value of the **Style.FontSize** element MUST NOT be a size that is greater than 200 pt or the equivalent. The value of this element MUST NOT be a size that is less than 1 pt or the equivalent.

If the grandparent element of the **Style.FontSize** element is not [TextRun](#), [Chart](#) (RDL schemas 2008/01 [\[MSFT-RDL200801\]](#) and 2010/01 [\[MSFT-RDL201001\]](#)), [Textbox](#) (RDL schemas 2003/10 [\[MSFT-RDL200310\]](#) and 2005/01 [\[MSFT-RDL200501\]](#) only), [Subtotal](#), [ChartTitle](#), [ChartLegend](#), [ChartLegendTitle](#), [ChartAxis](#), [Axis](#), [ChartAxisTitle](#), [Title](#) (RDL schemas 2003/10 and 2005/01), [ChartDataLabel](#), [ChartStripLine](#), [ScaleLabels](#), [CustomLabel](#), or [PinLabel](#), this element is ignored.

Following is the parent element of the **Style.FontSize** element.

Parent elements
Style

The following is the XML Schema definition of the **Style.FontSize** element.

```
<xsd:element name="FontSize" type="xsd:string" minOccurs="0" />
```

2.290.13 Style.FontStyle

The **Style.FontStyle** element specifies the font size for text in a report item. This element is optional. If this element is present, its value MUST be a [String \[XMLSCHEMA2-3.2.1\]](#) or an expression that evaluates to a **String**. The value of this element MUST be one of the following or MUST be an expression that evaluates to one of the following:

Default: Specifies the default font style, which is the same as "Normal".

Normal: Specifies that the font is not italicized.

Italic: Specifies that the font is italicized.

If the **Style.FontStyle** element is not present, its value is interpreted as "Default".

If the grandparent element of the **Style.FontStyle** element is not [TextRun](#), [Chart](#) (RDL schemas 2008/01 [\[MSFT-RDL200801\]](#) and 2010/01 [\[MSFT-RDL201001\]](#)), [Textbox](#) (RDL schemas 2003/10 [\[MSFT-RDL200310\]](#) and 2005/01 [\[MSFT-RDL200501\]](#) only), [TextRun](#), [ChartTitle](#), [ChartLegend](#), [ChartLegendTitle](#), [ChartAxis](#), [Axis](#), [ChartAxisTitle](#), [Title](#), [ChartDataLabel](#), [ChartStripLine](#), [ScaleLabels](#), [CustomLabel](#), or [PinLabel](#), the **Style.FontStyle** element is ignored.

Following is the parent element of the **Style.FontStyle** element.

Parent elements
Style

The following is the XML Schema definition of the **Style.FontStyle** element.

```
<xsd:element name="FontStyle" type="xsd:string" minOccurs="0" />
```

2.290.14 Style.FontWeight

The **Style.FontWeight** element specifies the thickness of font for text within a report item. This element is optional. If the **Style.FontWeight** element is present, its value MUST be a [String](#) [\[XMLSCHEMA2-3.2.1\]](#) or an expression that evaluates to a **String**. The value of this element MUST be one of the following or MUST be an expression that evaluates to one of the following:

Default: Specifies the default font thickness, which is the same as "Normal".

Thin: Specifies a font thickness that matches cascading style sheets (CSS) font weight 100.

ExtraLight: Specifies a font thickness that matches CSS font weight 200.

Light: Specifies a font thickness that matches CSS font weight 300.

Normal: Specifies a font thickness that matches CSS font weight 400.

Medium: Specifies a font thickness that matches CSS font weight 500.

SemiBold: Specifies a font thickness that matches CSS font weight 600.

Bold: Specifies a font thickness that matches CSS font weight 700.

ExtraBold: Specifies a font thickness that matches CSS font weight 800.

Heavy: Specifies a font thickness that matches CSS font weight 900.

If the grandparent element of the **Style.FontWeight** element is not [TextRun](#), [Chart](#) (RDL schemas 2008/01 [\[MSFT-RDL200801\]](#) and 2010/01 [\[MSFT-RDL201001\]](#)), [Textbox](#) (RDL schemas 2003/10 [\[MSFT-RDL200310\]](#) and 2005/01 [\[MSFT-RDL200501\]](#) only), [Subtotal](#), [ChartTitle](#), [ChartLegend](#), [ChartLegendTitle](#), [ChartAxis](#), [Axis](#) (RDL schemas 2003/10 and 2005/01), [ChartAxisTitle](#), [Title](#), [ChartDataLabel](#), [ChartStripLine](#), [ScaleLabels](#), [CustomLabel](#), or [PinLabel](#), the **Style.FontWeight** element is ignored.

If the **Style.FontWeight** element is not present, its value is interpreted as "Default".

Following is the parent element of the **Style.FontWeight** element.

Parent elements
Style

The following is the XML Schema definition of the **Style.FontWeight** element.

```
<xsd:element name="FontWeight" type="xsd:string" minOccurs="0" />
```

2.290.15 Style.Format

The **Style.Format** element specifies a formatting code that is used when the numeric value in a report item is formatted. This element is optional.

If the **Style.Format** element is present, its value MUST be a [String \[XMLSCHEMA2-3.2.1\]](#) or an expression that evaluates to a **String**. If this element is not present, no formatting exists for the associated text to which the **Style.Format** element applies.

If the **Style.Format** element has locale-dependent currency formatting or locale-dependent date formatting, its value MUST be based on the language setting for the report item. If the grandparent element of the **Style.Format** element is not [TextRun](#), [Chart](#) (RDL schemas 2008/01 [[MSFT-RDL200801](#)] and 2010/01 [[MSFT-RDL201001](#)]), [Textbox](#) (RDL schemas 2003/10 [[MSFT-RDL200310](#)] and 2005/01 [[MSFT-RDL200501](#)] only), [Subtotal](#), [ChartTitle](#), [ChartLegend](#), [ChartLegendTitle](#), [ChartAxis](#), [Axis](#) (RDL 2003/10 and 2005/01), [ChartAxisTitle](#), [Title](#) (RDL 2003/10 and 2005/01), [ChartDataLabel](#), [ChartStripLine](#), or [ScaleLabels](#), the **Style.Format** element is ignored.

Following is the parent element of the **Style.Format** element.

Parent elements
Style

The following is the XML Schema definition of the **Style.Format** element.

```
<xsd:element name="Format" type="xsd:string" minOccurs="0" />
```

2.290.16 Style.Language

The **Style.Language** element specifies the primary language of the text in a report item. This element is optional.

If the **Style.Language** element is present, its value MUST be a [ReportLanguage](#) value. If the **Style.Language** element is not present, its value MUST be the same as that of the **Report.Language** element.

For text-formatting operations, the **Style.Language** element MUST apply only to the following:

- [Textbox.Value](#)
- [DataLabel.Value](#)

- [ChartMember.Label](#)
- [TextRun.Value](#)
- [DataValue.Value](#)

If the grandparent element of the **Style.Language** element is not [TextRun](#), [Chart](#) (RDL schemas 2008/01 [\[MSFT-RDL200801\]](#) and 2010/01 [\[MSFT-RDL201001\]](#)), [Textbox](#) (RDL schemas 2003/10 [\[MSFT-RDL200310\]](#) and 2005/01 [\[MSFT-RDL200501\]](#) only), [Body](#) (RDL schemas 2003/10 [\[MSFT-RDL200310\]](#) and 2005/01 [\[MSFT-RDL200501\]](#) only), [LinearGauge](#), or [RadialGauge](#), the **Style.Language** element is ignored.

Following is the parent element for the **Style.Language** element.

Parent elements
Style

The following is the XML Schema definition of the **Style.Language** element.

```
<xsd:element name="Language" type="xsd:string" minOccurs="0" />
```

2.290.17 Style.LeftBorder

Applies to RDL schemas 2008/01 [\[MSFT-RDL200801\]](#) and 2010/01 [\[MSFT-RDL201001\]](#)

The **Style.LeftBorder** element specifies properties for the left border of a report item. These properties override the corresponding value in the default sibling [Style.Border](#) element. The **Style.LeftBorder** element is optional and is of type [Border](#).

If the grandparent element of this element is not [Line](#), [Rectangle](#), [Textbox](#), [Image](#), [SubReport](#), [PageSection](#), [Tablix](#), [Chart](#), [GaugePanel](#), or [Page](#), the **Style.LeftBorder** element is ignored.

Following is the parent element of the **Style.LeftBorder** element.

Parent elements
Style

The following is the XML Schema definition of the **Style.LeftBorder** element.

```
<xsd:element name="LeftBorder" type="BorderType" minOccurs="0" />
```

2.290.18 Style.LineHeight

The **Style.LineHeight** element specifies the height of a line of text in a report item. This element is optional. If this element is present, its value MUST be an [RdlSize](#) or an expression that evaluates to an **RdlSize**.

If the **Style.LineHeight** element is not present, its value MUST be determined by the particular renderer that renders its associated text based on the [Style.FontSize](#) element for the text. The value

of the **Style.LineHeight** element MUST NOT be a size that is greater than 1000 pt or the equivalent. The value of this element MUST NOT be a size that is less than 1 pt or the equivalent.

If the grandparent element of the **Style.LineHeight** element is not [Paragraph](#), [Textbox](#) or [Subtotal](#), the **Style.LineHeight** element is ignored.

Following is the parent element of the **Style.LineHeight** element.

Parent elements
Style

The following is the XML Schema definition of the **Style.LineHeight** element.

```
<xsd:element name="LineHeight" type="xsd:string" minOccurs="0" />
```

2.290.19 Style.NumeralLanguage

The **Style.NumeralLanguage** element specifies the digit format to use as described by a language. This element is optional.

If the **Style.NumeralLanguage** element is present, its value MUST be a [ReportLanguage](#). If the **Style.NumeralLanguage** element is not present, its value MUST be the same as that of the peer [Style.Language](#) element.

For text-formatting operations, the **Style.NumeralLanguage** element MUST apply only to the following:

- [Textbox.Value](#)
- [DataLabel.Value](#)
- [ChartMember.Label](#)
- [TextRun.Value](#)
- [DataValue.Value](#)

If the grandparent element of the **Style.NumeralLanguage** element is not [TextRun](#), [Textbox](#) (RDL schemas 2003/10 [\[MSFT-RDL200310\]](#) and 2005/01 [\[MSFT-RDL200501\]](#) only), [Chart](#), [LinearGauge](#), or [RadialGauge](#), the **Style.NumeralLanguage** element is ignored.

Following is the parent element of the **Style.NumeralLanguage** element.

Parent elements
Style

The following is the XML Schema definition of the **Style.NumeralLanguage** element.

```
<xsd:element name="NumeralLanguage" type="xsd:string" minOccurs="0" />
```

2.290.20 Style.NumeralVariant

The **Style.NumeralVariant** element specifies the variant of the digit format to use for text within a report item. This element is optional.

If this element is present, its value MUST be an [Integer \[XMLSCHEMA2-3.3.17\]](#) or an expression that evaluates to an **Integer**. The value of the **Style.NumeralVariant** element MUST be greater than or equal to 1 and less than or equal to 7. The values of this element are defined as follows:

1: Default (follow Unicode context rules)

2: 0123456789

3: Traditional digits for the script as defined in GDI+. Applicable only to numeral languages with the following cultures: ar, bn, bo, fa, gu, hi, kn, kok, lo, mr, ms, or, pa, sa, ta, te, th, ur

4: Applicable only to numeral languages with the following cultures: ko, ja, zh-CHS, zh-CHT

5: Applicable only to numeral languages with the following cultures: ko, ja, zh-CHS, zh-CHT

6: Applicable only to numeral languages with the following cultures: ko, ja, zh-CHS, zh-CHT (wide versions of regular digits)

7: Applicable only to numeral languages with the following cultures: ko

If the **Style.NumeralVariant** element is not present, its value is interpreted as 1. If the grandparent element of the **Style.NumeralVariant** element is not [TextRun](#), [Textbox](#) (RDL schemas 2003/10 [\[MSFT-RDL200310\]](#) and 2005/01 [\[MSFT-RDL200501\]](#) only), [Chart](#), [LinearGauge](#), or [RadialGauge](#), the **Style.NumeralVariant** element is ignored.

Following is the parent element of the **Style.NumeralVariant** element.

Parent elements
Style

The following is the XML Schema definition of the **Style.NumeralVariant** element.

```
<xsd:element name="NumeralVariant" type="xsd:string" minOccurs="0" />
```

2.290.21 Style.PaddingBottom

The **Style.PaddingBottom** element specifies the padding between the bottom edge of a report item and its contents. This element is optional. If this element is present, its value MUST be an [RdlSize](#) or an expression that evaluates to an **RdlSize**.

The value of this element MUST NOT be a size that is greater than 1000 pt or the equivalent. If the grandparent element of the **Style.PaddingBottom** element is not [Textbox](#), [Subtotal](#), or [Image](#), the **Style.PaddingBottom** element is ignored.

Following is the parent element of the **Style.PaddingBottom** element.

Parent elements
Style

The following is the XML Schema definition of the **Style.PaddingBottom** element.

```
<xsd:element name="PaddingBottom" type="xsd:string" minOccurs="0" />
```

2.290.22 Style.PaddingLeft

The **Style.PaddingLeft** element specifies the padding between the left edge of a report item and its contents. This element is optional. If this element is present, its value MUST be an [RdlSize](#) or an expression that evaluates to an **RdlSize**.

The value of the **Style.PaddingLeft** element MUST NOT be a size that is greater than 1000 pt or the equivalent. If the grandparent element of this element is not [Textbox](#), [Subtotal](#), or [Image](#), the **Style.PaddingLeft** element is ignored.

Following is the parent element of the **Style.PaddingLeft** element.

Parent elements
Style

The following is the XML Schema definition of the **Style.PaddingLeft** element.

```
<xsd:element name="PaddingLeft" type="xsd:string" minOccurs="0" />
```

2.290.23 Style.PaddingRight

The **Style.PaddingRight** element specifies the padding between the right edge of a report item and its contents. This element is optional. If this element is present, its value MUST be an [RdlSize](#) or an expression that evaluates to an **RdlSize**.

The value of the **Style.PaddingRight** element MUST NOT be a size that is greater than 1000 pt or the equivalent. If the grandparent element of this element is not [Textbox](#), [Subtotal](#), or [Image](#), the **Style.PaddingRight** element is ignored.

Following is the parent element of the **Style.PaddingRight** element.

Parent elements
Style

The following is the XML Schema definition of the **Style.PaddingRight** element.

```
<xsd:element name="PaddingRight" type="xsd:string" minOccurs="0" />
```

2.290.24 Style.PaddingTop

The **Style.PaddingTop** element specifies the padding between the top edge of a report item and its contents. This element is optional. If this element is present, its value MUST be an [RdlSize](#) or an expression that evaluates to an **RdlSize**.

The value of the **Style.PaddingTop** element MUST NOT be a size that is greater than 1000 pt or the equivalent. If the grandparent element of the **Style.PaddingTop** element is not [Textbox](#), [Subtotal](#), or [Image](#), the **Style.PaddingTop** element is ignored.

Following is the parent element of the **Style.PaddingTop** element.

Parent elements
Style

The following is the XML Schema definition of the **Style.PaddingTop** element.

```
<xsd:element name="PaddingTop" type="xsd:string" minOccurs="0" />
```

2.290.25 Style.RightBorder

Applies to RDL schemas 2008/01 [\[MSFT-RDL200801\]](#) **and 2010/01** [\[MSFT-RDL201001\]](#)

The **Style.RightBorder** element specifies properties for the right border of a report item. These properties override the corresponding value in the default sibling [Style.Border](#) element. The **Style.RightBorder** element is optional and is of type [Border](#).

If the grandparent element of the **Style.RightBorder** element is not [Line](#), [Rectangle](#), [Textbox](#), [Image](#), [SubReport](#), [PageSection](#), [Tablix](#), [Chart](#), [GaugePanel](#), or [Page](#), the **Style.RightBorder** element is ignored.

Following is the parent element of the **Style.RightBorder** element.

Parent elements
Style

The following is the XML Schema definition of the **Style.RightBorder** element.

```
<xsd:element name="RightBorder" type="BorderType" minOccurs="0" />
```

2.290.26 Style.ShadowColor

Applies to RDL schemas 2008/01 [\[MSFT-RDL200801\]](#) **and 2010/01** [\[MSFT-RDL201001\]](#)

The **Style.ShadowColor** element specifies the color of a shadow for a report item. This element is optional. If this element is present, its element MUST be an [RdlColor](#) or an expression that evaluates to an **RdlColor**.

If the **Style.ShadowColor** element is not present, its value is interpreted as "#0000007F". If the grandparent element of the **Style.ShadowColor** element is not [ChartArea](#), [PlotArea \(RDL schemas 2003/10 and 2005/01\)](#), [ChartTitle](#), [ChartLegend](#), or [ChartSeries](#), the **Style.ShadowColor** element is ignored.

Following is the parent element of the **Style.ShadowColor** element.

Parent elements
Style

The following is the XML Schema definition of the **Style.ShadowColor** element.

```
<xsd:element name="ShadowColor" type="xsd:string" minOccurs="0" />
```

2.290.27 Style.ShadowOffset

Applies to RDL schemas 2008/01 [\[MSFT-RDL200801\]](#) **and 2010/01** [\[MSFT-RDL201001\]](#)

The **Style.ShadowOffset** element specifies the size of the shadow for a report item. This element is optional. If this element is present, its value MUST be an [RdlSize](#) or an expression that evaluates to an **RdlSize**.

If the grandparent element of the **Style.ShadowOffset** element is not [ChartArea](#), [ChartTitle](#), [ChartLegend](#), [ChartSeries](#), [LinearPointer](#), [RadialPointer](#), [LinearScale](#), [RadialScale](#), or [ScaleRange](#), the **Style.ShadowOffset** element is ignored.

Following is the parent element of the **Style.ShadowOffset** element.

Parent elements
Style

The following is the XML Schema definition of the **Style.ShadowOffset** element.

```
<xsd:element name="ShadowOffset" type="xsd:string" minOccurs="0" />
```

2.290.28 Style.TextAlign

The **Style.TextAlign** element specifies the horizontal alignment for the text within a report item. This element is optional. If the **Style.TextAlign** element is present, its value MUST be a [String \[XMLSCHEMA2-3.2.1\]](#) or an expression that evaluates to a **String**. The value of this element MUST be one of the following or MUST be an expression that evaluates to one of the following:

Default: Specifies the default horizontal text alignment, which is the same as "General".

General: Specifies that the text alignment is derived from the data type and the peer [Style.Direction](#) element.

Left: Specifies that the text is left-aligned.

Center: Specifies that the text is center-aligned.

Right: Specifies that the text is right-aligned.

If the **Style.TextAlign** element is not present, its value is interpreted as "Default". If the grandparent element of the **Style.TextAlign** element is not [Paragraph](#) (RDL schemas 2008/01 [\[MSFT-RDL200801\]](#) and 2010/01 [\[MSFT-RDL201001\]](#)), [Textbox](#) (RDL schemas 2003/10 [\[MSFT-RDL200310\]](#) and 2005/01 [\[MSFT-RDL200501\]](#) only), [Subtotal](#), [ChartTitle](#), [ChartLegend](#), [ChartLegendTitle](#), [ChartAxis](#) (RDL 2008/01), [Axis](#) (RDL 2003/10 and 2005/01), [ChartAxisTitle](#), [Title](#) (RDL 2003/10 and 2005/01), [ChartDataLabel](#), or [ChartStripLine](#), the **Style.TextAlign** element is ignored.

Following is the parent element of the **Style.TextAlign** element.

Parent elements
Style

The following is the XML Schema definition of the **Style.TextAlign** element.

```
<xsd:element name="TextAlign" type="xsd:string" minOccurs="0" />
```

2.290.29 Style.TextDecoration

The **Style.TextDecoration** element specifies any special text formatting for text in a report item. This element is optional. If this element is present, its value MUST be a [String \[XMLSCHEMA2-3.2.1\]](#) or an expression that evaluates to a **String**. The value of this element MUST be one of the following or MUST be an expression that evaluates to one of the following:

Default: Specifies the default text formatting, which is the same as "None".

None: Specifies that there is no text formatting.

Underline: Specifies that the text is underlined.

Overline: Specifies that the text has an overline.

LineThrough: Specifies that the text has a strikethrough.

If the **Style.TextDecoration** element is not present, its value is interpreted as "Default". If the grandparent element of the **Style.TextDecoration** element is not [TextRun](#) (RDL schemas 2008/01 [\[MSFT-RDL200801\]](#) and 2010/01 [\[MSFT-RDL201001\]](#)), [Textbox](#) (RDL schemas 2003/10 [\[MSFT-RDL200310\]](#) and 2005/01 [\[MSFT-RDL200501\]](#) only), [Subtotal](#), [ChartTitle](#), [ChartLegend](#), [ChartLegendTitle](#), [ChartAxis](#), [Axis](#) (RDL 2003/10 and 2005/01), [ChartAxisTitle](#), [Title](#) (RDL 2003/10 and 2005/01), [ChartDataLabel](#), or [ChartStripLine](#), the **Style.TextDecoration** element is ignored.

Following is the parent element of the **Style.TextDecoration** element.

Parent elements
Style

The following is the XML Schema definition of the **Style.TextDecoration** element.

```
<xsd:element name="TextDecoration" type="xsd:string" minOccurs="0" />
```

2.290.30 Style.TextEffect

Applies to RDL schemas 2008/01 [\[MSFT-RDL200801\]](#) **and 2010/01** [\[MSFT-RDL201001\]](#)

The **Style.TextEffect** element specifies an effect to apply to the text within a report item. This element is optional. If this element is present, its value MUST be a [String \[XMLSCHEMA2-3.2.1\]](#) or an expression that evaluates to a **String**. The value of this element MUST be one of the following or MUST be an expression that evaluates to one of the following:

Default: Specifies the default text effect, which is the same as "None".

None: Specifies that no special effect is applied to the text.

Shadow: Specifies that the text has a shadow.

Emboss: Specifies that the text is embossed.

Embed: Specifies that the text has an embedded effect.

Frame: Specifies that a frame is added around the text.

If the **Style.TextEffect** element is not present, its value is interpreted as "Default". If the grandparent element of this element is not [ChartTitle](#), the **Style.TextEffect** element is ignored.

Following is the parent element of the **Style.TextEffect** element.

Parent elements
Style

The following is the XML Schema definition of the **Style.TextEffect** element.

```
<xsd:element name="TextEffect" type="xsd:string" minOccurs="0" />
```

2.290.31 Style.TopBorder

Applies to RDL schemas 2008/01 [\[MSFT-RDL200801\]](#) **and 2010/01** [\[MSFT-RDL201001\]](#)

The **Style.TopBorder** element specifies properties for the top border of a report item. These properties override the corresponding value in the default sibling element [Style.Border](#). The **Style.TopBorder** element is optional and is of type [Border](#).

If the grandparent element of the **Style.TopBorder** element is not [Line](#), [Rectangle](#), [Textbox](#), [Image](#), [SubReport](#), [PageSection](#), [Tablix](#), [Chart](#), [GaugePanel](#), or [Page](#), the **Style.TopBorder** element is ignored.

Following is the parent element of the **Style.TopBorder** element.

Parent elements
Style

The following is the XML Schema definition of the **Style.TopBorder** element.

```
<xsd:element name="TopBorder" type="BorderStyle" minOccurs="0" />
```

2.290.32 Style.VerticalAlign

The **Style.VerticalAlign** element specifies the vertical alignment of text within a report item. This element is optional. If this element is present, its value MUST be a [String \[XMLSCHEMA2-3.2.1\]](#) or an expression that evaluates to a **String**. The value of this element MUST be one of the following or MUST be an expression that evaluates to one of the following:

Default: Specifies the default vertical text alignment, which is the same as "Top".

Top: Specifies top-aligned text.

Middle: Specifies vertically-centered text alignment.

Bottom: Specifies bottom-aligned text.

If the **Style.VerticalAlign** element is not present, its value is interpreted as "Default". If the grandparent element of the **Style.VerticalAlign** element is not [Textbox](#), [Subtotal](#), [ChartTitle](#), [ChartLegendTitle](#), [ChartAxis](#), [Axis](#), [ChartLegend](#), [ChartAxisTitle](#), [Title](#), [ChartDataLabel](#), or [ChartStripLine](#), the **Style.VerticalAlign** element is ignored.

Following is the parent element for the **Style.VerticalAlign** element.

Parent elements
Style

The following is the XML Schema definition of the **Style.VerticalAlign** element.

```
<xsd:element name="VerticalAlign" type="xsd:string" minOccurs="0" />
```

2.290.33 Style.WritingMode

Applies to RDL schemas 2003/10 [MSFT-RDL200310], 2005/01 [MSFT-RDL200501], and 2008/01 [MSFT-RDL200801] only

The **Style.WritingMode** element specifies whether text is written vertically or horizontally. This element is optional. If this element is present, its value MUST be a [String \[XMLSCHEMA2-3.2.1\]](#) or an expression that evaluates to a **String**. The value of this element MUST be one of the following or MUST be an expression that evaluates to one of the following:

Default: Specifies the default mode of writing text, which is the same as "Horizontal".

Horizontal: Specifies horizontal text.

Vertical: Specifies vertical text. This text MUST rotate individual text characters (except East Asian text characters) 90 degrees.

If the **Style.WritingMode** element is not present, its value is interpreted as "Default". If the grandparent element of the **Style.WritingMode** element is not [Textbox](#) or [Subtotal](#), the **Style.WritingMode** element is ignored.

Following is the parent element of the **Style.WritingMode** element.

Parent elements
Style

The following is the XML Schema definition of the **Style.WritingMode** element.

```
<xsd:element name="WritingMode" type="xsd:string" minOccurs="0" />
```

2.290.34 Style.WritingMode (RDL schema 2010/01)

Applies to RDL schema 2010/01 [\[MSFT-RDL201001\]](#)

The **Style.WritingMode** element specifies whether text is written vertically or horizontally. This element is optional. If this element is present, its value MUST be a [String \[XMLSCHEMA2-3.2.1\]](#) or an expression that evaluates to a **String**. The value of this element MUST be one of the following:

Default: Specifies the default mode of writing text, which is the same as "Horizontal".

Horizontal: Specifies horizontal text.

Vertical: Specifies vertical text. This text MUST rotate individual text characters (except East Asian text characters) 90 degrees.

If the **Style.WritingMode** element is not present, its value is interpreted as "Default". If the grandparent element of the **Style.WritingMode** element is not [Textbox](#) or [Subtotal](#), the **Style.WritingMode** element is ignored.

Following is the parent element of the **Style.WritingMode** element.

Parent elements
Style

The following is the XML Schema definition of the **Style.WritingMode** element.

```
<xsd:element name="WritingMode" type="xsd:string" minOccurs="0" />
```

2.290.35 Style.BorderColor

Applies to RDL schemas 2003/10 [\[MSFT-RDL200310\]](#) **and 2005/01** [\[MSFT-RDL200501\]](#) **only**

The **Style.BorderColor** element specifies the color of a border. This element is optional and is of type [BorderColor](#).

Following is the parent element of the **Style.BorderColor** element.

Parent elements
Style

The following is the XML Schema definition of the **Style.BorderColor** element.

```
<xsd:element name="BorderColor" type="BorderColorStyleWidthType" minOccurs="0" />
```

2.290.36 Style.BorderStyle

Applies to RDL schemas 2003/10 [MSFT-RDL200310] and 2005/01 [MSFT-RDL200501] only

The **Style.BorderStyle** element specifies the style of a border. This element is optional and is of type [BorderStyle](#).

Following is the parent element of the **Style.BorderStyle** element.

Parent elements
Style

The following is the XML Schema definition of the **Style.BorderStyle** element.

```
<xsd:element name="BorderStyle" type="BorderColorStyleWidthType" minOccurs="0" />
```

2.290.37 Style.BorderWidth

Applies to RDL schemas 2003/10 [MSFT-RDL200310] and 2005/01 [MSFT-RDL200501] only

The **Style.BorderWidth** element specifies the width of a border. This element is optional and is of type [BorderWidth](#).

Following is the parent element of the **Style.BorderWidth** element.

Parent elements
Style

The following is the XML Schema definition of the **Style.BorderWidth** element.

```
<xsd:element name="BorderWidth" type="BorderColorStyleWidthType" minOccurs="0" />
```

2.290.38 Style.UnicodeBiDi

Applies to RDL schemas 2003/10 [MSFT-RDL200310] and 2005/01 [MSFT-RDL200501] only

The **Style.UnicodeBiDi** element specifies the level of embedding with respect to the bi-directional algorithm. This element is optional. If this element is present, its value MUST be a [String \[XMLSCHEMA2-3.2.1\]](#) or expression that evaluates to one of the following:

Normal: Specifies that an additional level of embedding is not opened.

Embed: Specifies that an additional level of embedding is opened.

BiDi-Override: Specifies that an additional level of embedding is opened and that reordering is sequenced according to the direction. This value overrides the implicit bidirectional algorithm.

If the **Style.UnicodeBiDi** element is not present, its value is interpreted as "Normal". If the grandparent element of this element is not [Textbox](#) (RDL schemas 2003/10 [\[MSFT-RDL200310\]](#) and 2005/01 [\[MSFT-RDL200501\]](#) only) or [Subtotal](#), the **Style.UnicodeBiDi** element is ignored.

Following is the parent element of the **Style.UnicodeBiDi** element.

Parent elements
Style

The following is the XML Schema definition of the **Style.UnicodeBiDi** element.

```
<xsd:element name="UnicodeBiDi" type="xsd:string" minOccurs="0" />
```

2.291 BackgroundImage

The **BackgroundImage** element specifies the background image for a report item. If the grandparent element of the **BackgroundImage** element is not [Rectangle](#), [Textbox](#), [Tablix](#), [Body](#), [PageSection](#), [PageHeaderFooter](#), [Page](#), [List](#), [Table](#), [Matrix](#), [Subtotal](#), [Chart](#), [ChartArea](#), [ChartDataPoint](#), [ChartEmptyPoints](#), [ChartMarker](#), [Marker](#) (RDL 2003/10 and 2005/01), or [ChartStripLine](#), the **BackgroundImage** element is ignored.

The following are the parent and child elements of the **BackgroundImage** element.

Parent elements
Style

Child elements
BackgroundImage.BackgroundRepeat
BackgroundImage.MIMETYPE
BackgroundImage.Position
BackgroundImage.Source
BackgroundImage.TransparentColor
BackgroundImage.Value

The following is the XML Schema definition of the **BackgroundImage** element.

```

<xsd:complexType name="BackgroundImageType">
  <xsd:choice minOccurs="1" maxOccurs="unbounded">
    <xsd:element name="Source">
      <xsd:simpleType>
        <xsd:restriction base="xsd:string">
          <xsd:enumeration value="External" />
          <xsd:enumeration value="Embedded" />
          <xsd:enumeration value="Database" />
        </xsd:restriction>
      </xsd:simpleType>
    </xsd:element>
    <xsd:element name="Value" type="xsd:string" />
    <xsd:element name="MimeType" type="xsd:string" minOccurs="0" />
    <xsd:element name="TransparentColor" type="xsd:string" minOccurs="0" />
    <xsd:element name="BackgroundRepeat" type="xsd:string" minOccurs="0" />
    <xsd:element name="Position" type="xsd:string" minOccurs="0" />
    <xsd:any namespace="##other" processContents="skip" />
  </xsd:choice>
  <xsd:anyAttribute namespace="##other" processContents="skip" />
</xsd:complexType>

```

2.291.1 BackgroundImage.BackgroundRepeat

The **BackgroundImage.BackgroundRepeat** element specifies how a [BackgroundImage](#) fills the available space within its container. The **BackgroundImage.BackgroundRepeat** element is optional. If this element is present, its value MUST be a [String \[XMLSCHEMA2-3.2.1\]](#) or an expression that evaluates to a **String**.

The value of this element MUST be one of the following or MUST be an expression that evaluates to one of the following:

Default: Specifies the default **BackgroundImage** repeating behavior, which is the same as "Fit" in a [Chart](#) element and "Repeat" elsewhere. (Applies to RDL schemas 2008/01 [\[MSFT-RDL200801\]](#) and 2010/01 [\[MSFT-RDL201001\]](#).)

Repeat: Specifies that the image should repeat both horizontally and vertically to fill the space.

RepeatX: Specifies that the image should repeat horizontally to fill the space. This value MUST NOT be allowed if the containing report item is a chart.

RepeatY: Specifies that the image should repeat vertically to fill the space. This value MUST NOT be allowed if the containing report item is a chart.

NoRepeat: Specifies that the image should not repeat to fill the space. (Applies to RDL schemas 2003/10 [\[MSFT-RDL200310\]](#) and 2005/01 [\[MSFT-RDL200501\]](#) only.)

Fit: Specifies that the image should stretch to fill the space. This value MUST be allowed only if the containing report item is a chart. (Applies to RDL schemas 2008/01 [\[MSFT-RDL200801\]](#) and 2010/01 [\[MSFT-RDL201001\]](#).)

Clip: Specifies that the image should be clipped to the available space. (Applies to RDL schemas 2008/01 [\[MSFT-RDL200801\]](#) and 2010/01 [\[MSFT-RDL201001\]](#).)

If the **BackgroundImage.BackgroundRepeat** element is not present, its value is interpreted as "Default" in RDL schemas 2008/01 [\[MSFT-RDL200801\]](#) and 2010/01 [\[MSFT-RDL201001\]](#), and its value is interpreted as "Repeat" in RDL schemas 2003/10 [\[MSFT-RDL200310\]](#) and 2005/01 [\[MSFT-](#)

[RDL200501](#) only. If the parent **BackgroundImage** element is not ignored but the grandparent element of the **BackgroundImage** element is [ChartDataPoint](#), [ChartEmptyPoints](#), [Marker](#) (RDL schemas 2003/10 and 2005/01), or [ChartMarker](#), the **BackgroundImage.BackgroundRepeat** element is ignored.

The following is the parent element of the **BackgroundImage.BackgroundRepeat** element.

Parent elements
BackgroundImage

The following is the XML Schema definition of the **BackgroundImage.BackgroundRepeat** element.

```
<xsd:element name="BackgroundRepeat" type="xsd:string" minOccurs="0" />
```

2.291.2 BackgroundImage.MIMETYPE

The **BackgroundImage.MIMETYPE** element specifies the MIME [\[RFC1341\]](#) [\[RFC1521\]](#) [\[RFC2045\]](#) [\[RFC2046\]](#) type of a [BackgroundImage](#). The **BackgroundImage.MIMETYPE** element is optional. If this element is present, its value MUST be a [ReportMIMETYPE](#).

If the peer [BackgroundImage.Source](#) element is set to a value other than "Database", the **BackgroundImage.MIMETYPE** element is ignored.

Following is the parent element of the **BackgroundImage.MIMETYPE** element.

Parent elements
BackgroundImage

The following is the XML Schema definition of the **BackgroundImage.MIMETYPE** element.

```
<xsd:element name="MIMETYPE" type="xsd:string" minOccurs="0" />
```

2.291.3 BackgroundImage.Position

The **BackgroundImage.Position** element specifies where a [BackgroundImage](#) element that has the value of the [BackgroundImage.BackgroundRepeat](#) element set to "Clip" should be drawn. The **BackgroundImage.Position** element is optional. If this element is present, its value MUST be a [String \[XMLSCHEMA2-3.2.1\]](#) or an expression that evaluates to a **String**.

The value of the **BackgroundImage.Position** element MUST be one of the following:

Default: Specifies the default position of the background image, which is the same as "Center".

Top: Specifies that the background image should be drawn at the top center of the containing report item.

TopLeft: Specifies that the background image should be drawn at the top left of the containing report item.

TopRight: Specifies that the background image should be drawn at the top right of the containing report item.

Left: Specifies that the background image should be drawn at center left of the containing report item.

Center: Specifies that the background image should be drawn at the center of the containing report item.

Right: Specifies that the background image should be drawn at the center right of the containing report item.

BottomRight: Specifies that the background image should be drawn at the bottom right of the containing report item.

Bottom: Specifies that the background image should be drawn at the bottom center of the containing report item.

BottomLeft: Specifies that the background image should be drawn at the bottom left of the containing report item.

If the **BackgroundImage.Position** element is not present, its value is interpreted as "Default". If the parent **BackgroundImage** element is not ignored but the grandparent element of the **BackgroundImage** is [ChartDataPoint](#), [ChartEmptyPoints](#), [Marker](#) (RDL schemas 2003/10 and 2005/01), or [ChartMarker](#), the **BackgroundImage.Position** element is ignored.

If the peer **BackgroundImage.BackgroundRepeat** element is not specified as "Clip", the **BackgroundImage.Position** element is ignored.

Following is the parent element of the **BackgroundImage.Position** element.

Parent elements
BackgroundImage

The following is the XML Schema definition of the **BackgroundImage.Position** element.

```
<xsd:element name="Position" type="xsd:string" minOccurs="0" />
```

2.291.4 BackgroundImage.Source

The **BackgroundImage.Source** element specifies the type of source that is associated with a [BackgroundImage](#). The **BackgroundImage.Source** element MUST be specified. The value of this element MUST be a [String \[XMLSCHEMA2-3.2.1\]](#), and it MUST be one of the following:

External: Specifies that the peer [BackgroundImage.Value](#) element MUST contain a **String** constant or an expression that evaluates to the location of an image.

Embedded: Specifies that the peer **BackgroundImage.Value** element MUST contain a **String** constant or an expression that evaluates to the name of an [EmbeddedImage](#) within a report.

Database: Specifies that the peer **BackgroundImage.Value** element MUST contain an expression (such as a field in the database) that evaluates to the binary data for an image.

Following is the parent element of the **BackgroundImage.Source** element.

Parent elements
BackgroundImage

The following is the XML Schema definition of the **BackgroundImage.Source** element.

```
<xsd:element name="Source">
  <xsd:simpleType>
    <xsd:restriction base="xsd:string">
      <xsd:enumeration value="External" />
      <xsd:enumeration value="Embedded" />
      <xsd:enumeration value="Database" />
    </xsd:restriction>
  </xsd:simpleType>
</xsd:element>
```

2.291.5 BackgroundImage.TransparentColor

Applies to RDL schemas 2008/01 [MSFT-RDL200801] and 2010/01 [MSFT-RDL201001]

The **BackgroundImage.TransparentColor** element specifies the color to treat as transparent in a [BackgroundImage](#). The **BackgroundImage.TransparentColor** element is optional. If this element is present, its value MUST be an [RdlColor](#) or an expression that evaluates to an **RdlColor**.

If the parent **BackgroundImage** element is not ignored but the grandparent of the **BackgroundImage** is [ChartDataPoint](#) or [ChartEmptyPoints](#), the **BackgroundImage.TransparentColor** element is ignored.

Following is the parent element of the **BackgroundImage.TransparentColor** element.

Parent elements
BackgroundImage

The following is the XML Schema definition of the **BackgroundImage.TransparentColor** element.

```
<xsd:element name="TransparentColor" type="xsd:string" minOccurs="0" />
```

2.291.6 BackgroundImage.Value

The **BackgroundImage.Value** element specifies either the location or the actual data of a [BackgroundImage](#), depending on the value of the peer [BackgroundImage.Source](#) element. The **BackgroundImage.Value** element MUST be specified.

If the peer **BackgroundImage.Source** element is set to "External", the value of the **BackgroundImage.Value** element MUST be a [String \[XMLSCHEMA2-3.2.1\]](#) or an expression that evaluates to the location of an image. This location MUST be a [ReportPath](#) or [RdlURL](#) value.

If the peer **BackgroundImage.Source** element is set to "Embedded", the value of the **BackgroundImage.Value** element MUST be a **String** or an expression that evaluates to the name of an [EmbeddedImage](#) in a report.

If the peer **BackgroundImage.Source** element is set to "Database", the value of the **BackgroundImage.Value** element MUST be a **String** or an expression that evaluates to the binary data for an image.

If the **BackgroundImage.Value** element has an empty value, an image MUST NOT be displayed.

Following is the parent element of the **BackgroundImage.Value** element.

Parent elements
BackgroundImage

The following is the XML Schema definition of the **BackgroundImage.Value** element.

```
<xsd:element name="Value" type="xsd:string" />
```

2.292 Border

Applies to RDL schemas 2008/01 [\[MSFT-RDL200801\]](#) **and 2010/01** [\[MSFT-RDL201001\]](#)

The **Border** element specifies the default border properties for a report item. This element is ignored if it applies to [Paragraph](#), [TextRun](#), [ChartAxisTitle](#), [Title](#), [LinearGauge](#), [RadialGauge](#), [Thermometer](#), [PointerCap](#), [ScaleLabels](#), [PinLabel](#), or [FrameBackground](#).

The following are the parent and child elements of the **Border** element.

Parent elements
Style

Child elements
Border.Color
Border.Style
Border.Width

The following is the XML Schema definition of the **Border** element.

```
<xsd:complexType name="BorderType">
  <xsd:choice minOccurs="0" maxOccurs="unbounded">
    <xsd:element name="Color" type="xsd:string" minOccurs="0" />
    <xsd:element name="Style" type="xsd:string" minOccurs="0" />
    <xsd:element name="Width" type="xsd:string" minOccurs="0" />
    <xsd:any namespace="##other" processContents="skip" />
  </xsd:choice>
  <xsd:anyAttribute namespace="##other" processContents="skip" />
</xsd:complexType>
```

2.292.1 Border.Color

Applies to RDL schemas 2008/01 [\[MSFT-RDL200801\]](#) **and 2010/01** [\[MSFT-RDL201001\]](#)

The **Border.Color** element specifies the color of a [Border](#) element. The **Border.Color** element is optional. The value of the **Border.Color** element MUST be an [RdlColor](#) or an expression that evaluates to an **RdlColor**.

Following is the parent element of the **Border.Color** element.

Parent elements
Border

The following is the XML Schema definition of the **Border.Color** element.

```
<xsd:element name="Color" type="xsd:string" minOccurs="0" />
```

2.292.2 Border.Style

Applies to RDL schemas 2008/01 [\[MSFT-RDL200801\]](#) **and 2010/01** [\[MSFT-RDL201001\]](#)

The **Border.Style** element specifies the style of a [Border](#) element. The **Border.Style** element is optional. If this element is present, its value MUST be a [String \[XMLSCHEMA2-3.2.1\]](#) or an expression that evaluates to a **String**. The value of this element MUST be one of the following or MUST be an expression that evaluates to one of the following:

Default: Specifies the default style for a **Border** element, which is the same as "Solid" if the **Border** element is in a [Line](#) element and which is "None" otherwise.

None: Specifies that no border is drawn.

Dotted: Specifies a dotted line for a border.

Dashed: Specifies a dashed line for a border.

Solid: Specifies a solid line for a border.

Double: Specifies a double solid line for a border.

DashDot: Specifies a dash-dot pattern line for a border. This value MUST be permitted only within a [Chart](#) element.

DashDotDot: Specifies a dash-dot-dot pattern line for a border. This value MUST be permitted only within a **Chart** element.

If the **Border.Style** element is not present, its value is interpreted as "Default".

Following is the parent element of the **Border.Style** element.

Parent elements
Border

The following is the XML Schema definition of the **Border.Style** element.

```
<xsd:element name="Style" type="xsd:string" minOccurs="0" />
```

2.292.3 Border.Width

Applies to RDL schemas 2008/01 [\[MSFT-RDL200801\]](#) **and 2010/01** [\[MSFT-RDL201001\]](#)

The **Border.Width** element specifies the width of the [Border](#) of a report item. The **Border.Width** element is optional. If this element is present, its value **MUST** be [RdlSize](#) or an expression that evaluates to an **RdlSize**.

If the **Border.Width** element is not present, its value is interpreted as 1 pt or the equivalent. The value of this element **MUST NOT** be a size that is greater than 20 pt or the equivalent. The value of the **Border.Width** element **MUST NOT** be a size that is less than 0.25 pt or the equivalent.

Following is the parent element of the **Border.Width** element.

Parent elements
Border

The following is the XML Schema definition of the **Border.Width** element.

```
<xsd:element name="Width" type="xsd:string" minOccurs="0" />
```

2.293 BorderColor

Applies to RDL schemas 2003/10 [\[MSFT-RDL200310\]](#) **and 2005/01** [\[MSFT-RDL200501\]](#) **only**

The **BorderColor** element specifies the color properties of the [Border](#) of a report item.

The following are the parent and child elements of the **BorderColor** element.

Parent elements
Style

Child elements
BorderColor.Bottom
BorderColor.Default
BorderColor.Left
BorderColor.Right
BorderColor.Top

The following is the XML Schema definition of the **BorderColor** element.

```
<xsd:complexType name="BorderColorStyleWidthType">
```

```

<xsd:choice minOccurs="0" maxOccurs="unbounded">
  <xsd:element name="Default" type="xsd:string" minOccurs="0" />
  <xsd:element name="Left" type="xsd:string" minOccurs="0" />
  <xsd:element name="Right" type="xsd:string" minOccurs="0" />
  <xsd:element name="Top" type="xsd:string" minOccurs="0" />
  <xsd:element name="Bottom" type="xsd:string" minOccurs="0" />
  <xsd:any namespace="##other" processContents="skip" />
</xsd:choice>
<xsd:anyAttribute namespace="##other" processContents="skip" />
</xsd:complexType>

```

2.293.1 BorderColor.Bottom

Applies to RDL schemas 2003/10 [MSFT-RDL200310] and 2005/01 [MSFT-RDL200501] only

The **BorderColor.Bottom** element specifies the color of a bottom border. This element is optional. If this element is present, its value MUST be an [RdlColor](#). If this element is not present, its value is interpreted to be the same value as that of [BorderColor.Default](#).

Following is the parent element of the **BorderColor.Bottom** element.

Parent elements
BorderColor

The following is the XML Schema definition of the **BorderColor.Bottom** element.

```
<xsd:element name="Bottom" type="xsd:string" minOccurs="0" />
```

2.293.2 BorderColor.Default

Applies to RDL schemas 2003/10 [MSFT-RDL200310] and 2005/01 [MSFT-RDL200501] only

The **BorderColor.Default** element specifies the color of all borders for a report item (unless the color is overridden for a specific side). This element is optional. If this element is present, its value MUST be an [RdlColor](#). If this element is not present, its value is interpreted as "Black".

Following is the parent element of the **BorderColor.Default** element.

Parent elements
BorderColor

The following is the XML Schema definition of the **BorderColor.Default** element.

```
<xsd:element name="Default" type="xsd:string" minOccurs="0" />
```

2.293.3 BorderColor.Left

Applies to RDL schemas 2003/10 [MSFT-RDL200310] and 2005/01 [MSFT-RDL200501] only

The **BorderColor.Left** element specifies the color of the left [Border](#) of a report item. This element is optional. If this element is present, its value MUST be an [RdlColor](#). If this element is not present, its value is interpreted to be the same value as that of [BorderColor.Default](#).

Following is the parent element of the **BorderColor.Left** element.

Parent elements
BorderColor

The following is the XML Schema definition of the **BorderColor.Left** element.

```
<xsd:element name="Left" type="xsd:string" minOccurs="0" />
```

2.293.4 BorderColor.Right

Applies to RDL schemas 2003/10 [MSFT-RDL200310] and 2005/01 [MSFT-RDL200501] only

The **BorderColor.Right** element specifies the color of the right [Border](#) of a report item. This element is optional. If this element is present, its value MUST be an [RdlColor](#). If this element is not present, its value is interpreted to be the same value as that of [BorderColor.Default](#).

Following is the parent element of the **BorderColor.Right** element.

Parent elements
BorderColor

The following is the XML Schema definition of the **BorderColor.Right** element.

```
<xsd:element name="Right" type="xsd:string" minOccurs="0" />
```

2.293.5 BorderColor.Top

Applies to RDL schemas 2003/10 [MSFT-RDL200310] and 2005/01 [MSFT-RDL200501] only

The **BorderColor.Top** element specifies the color of the top [Border](#) of a report item. This element is optional. If this element is present, its value MUST be an [RdlColor](#). If this element is not present, its value is interpreted as the same value as that of [BorderColor.Default](#).

Following is the parent element of the **BorderColor.Top** element.

Parent elements
BorderColor

The following is the XML Schema definition of the **BorderColor.Top** element.

```
<xsd:element name="Top" type="xsd:string" minOccurs="0" />
```

2.294 BorderStyle

Applies to RDL schemas 2003/10 [MSFT-RDL200310] and 2005/01 [MSFT-RDL200501] only

The **BorderStyle** element specifies appearance properties for a [Border](#) for a report item.

The following are the parent and child elements of the **BorderStyle** element.

Parent elements
Style

Child elements
BorderStyle.Bottom
BorderStyle.Default
BorderStyle.Left
BorderStyle.Right
BorderStyle.Top

The following is the XML Schema definition of the **BorderStyle** element.

```
<xsd:complexType name="BorderColorStyleWidthType">
  <xsd:choice minOccurs="0" maxOccurs="unbounded">
    <xsd:element name="Default" type="xsd:string" minOccurs="0" />
    <xsd:element name="Left" type="xsd:string" minOccurs="0" />
    <xsd:element name="Right" type="xsd:string" minOccurs="0" />
    <xsd:element name="Top" type="xsd:string" minOccurs="0" />
    <xsd:element name="Bottom" type="xsd:string" minOccurs="0" />
  <xsd:any namespace="#" />
</xsd:complexType>
```

2.294.1 BorderStyle.Bottom

Applies to RDL schemas 2003/10 [MSFT-RDL200310] and 2005/01 [MSFT-RDL200501] only

The **BorderStyle.Bottom** element specifies the style of the top border. This element is optional. If this element is present, its value **MUST** be a [String \[XMLSCHEMA2-3.2.1\]](#) or an expression that evaluates to one of the following values:

None: Specifies that no border is drawn.

Dotted: Specifies a dotted line for a border.

Dashed: Specifies a dashed line for a border.

Solid: Specifies a solid line for a border.

Double: Specifies a double solid line for a border.

Groove: Specifies a groove line for a border.

Ridge: Specifies a ridge line for a border.

Inset: Specifies an inset line for a border.

WindowInset: Specifies a window inset line for a border.

Outset: Specifies an outset line for a border.

If this element is not present, its value is interpreted as "None".

Following is the parent element of the **BorderStyle.Bottom** element.

Parent elements
BorderStyle

The following is the XML Schema definition of the **BorderStyle.Bottom** element.

```
<xsd:element name="Bottom" type="xsd:string" minOccurs="0" />
```

2.294.2 BorderStyle.Default

Applies to RDL schemas 2003/10 [MSFT-RDL200310] and 2005/01 [MSFT-RDL200501] only

The **BorderStyle.Default** element specifies the style for all borders of a report item (unless the style is overridden for a specific side). This element is optional. If this element is present, its value MUST be a [String \[XMLSCHEMA2-3.2.1\]](#) or an expression that evaluates to one of the following values:

None: Specifies that no border is drawn.

Dotted: Specifies a dotted line for a border.

Dashed: Specifies a dashed line for a border.

Solid: Specifies a solid line for a border.

Double: Specifies a double solid line for a border.

Groove: Specifies a groove line for a border.

Ridge: Specifies a ridge line for a border.

Inset: Specifies an inset line for a border.

WindowInset: Specifies a window inset line for a border.

Outset: Specifies an outset line for a border.

If the **BorderStyle.Default** element is not present, its value is interpreted as "None". When the **BorderStyle.Default** element is used in a [Chart](#), a plot area, or a legend, its value MUST NOT be set to "Double", "Groove", "Ridge", "Inset", "WindowInset", or "Outset".

Following is the parent element of the **BorderStyle.Default** element.

Parent elements
BorderStyle

The following is the XML Schema definition of the **BorderStyle.Default** element.

```
<xsd:element name="Default" type="xsd:string" minOccurs="0" />
```

2.294.3 BorderStyle.Left

Applies to RDL schemas 2003/10 [MSFT-RDL200310] and 2005/01 [MSFT-RDL200501] only

The **BorderStyle.Left** element specifies the style of a left border. This element is optional. If this element is present, its value MUST be a [String \[XMLSCHEMA2-3.2.1\]](#) or an expression that evaluates to one of the following values:

- None:** Specifies that no border is drawn.
- Dotted:** Specifies a dotted line for a border.
- Dashed:** Specifies a dashed line for a border.
- Solid:** Specifies a solid line for a border.
- Double:** Specifies a double solid line for a border.
- Groove:** Specifies a groove line for a border.
- Ridge:** Specifies a ridge line for a border.
- Inset:** Specifies an inset line for a border.
- WindowInset:** Specifies a window inset line for a border.
- Outset:** Specifies an outset line for a border.

If the **BorderStyle.Left** element is not present, its value is interpreted as "None".

Following is the parent element of the **BorderStyle.Left** element.

Parent elements
BorderStyle

The following is the XML Schema definition of the **BorderStyle.Left** element.

```
<xsd:element name="Left" type="xsd:string" minOccurs="0" />
```

2.294.4 BorderStyle.Right

Applies to RDL schemas 2003/10 [MSFT-RDL200310] and 2005/01 [MSFT-RDL200501] only

The **BorderStyle.Right** element specifies the style of a right border. This element is optional. If this element is present, its value MUST be a [String \[XMLSCHEMA2-3.2.1\]](#) or an expression that evaluates to one of the following values:

None: Specifies that no border is drawn.

Dotted: Specifies a dotted line for a border.

Dashed: Specifies a dashed line for a border.

Solid: Specifies a solid line for a border.

Double: Specifies a double solid line for a border.

Groove: Specifies a groove line for a border.

Ridge: Specifies a ridge line for a border.

Inset: Specifies an inset line for a border.

WindowInset: Specifies a window inset line for a border.

Outset: Specifies an outset line for a border.

If the **BorderStyle.Right** element is not present, its value is interpreted as "None".

Following is the parent element of the **BorderStyle.Right** element.

Parent elements
BorderStyle

The following is the XML Schema definition of the **BorderStyle.Right** element.

```
<xsd:element name="Right" type="xsd:string" minOccurs="0" />
```

2.294.5 BorderStyle.Top

Applies to RDL schemas 2003/10 [MSFT-RDL200310] and 2005/01 [MSFT-RDL200501] only

The **BorderStyle.Top** element specifies the style of a top border. This element is optional. If this element is present, its value MUST be a [String \[XMLSCHEMA2-3.2.1\]](#) or an expression that evaluates to one of the following values:

None: Specifies that no border is drawn.

Dotted: Specifies a dotted line for a border.

Dashed: Specifies a dashed line for a border.

Solid: Specifies a solid line for a border.

Double: Specifies a double solid line for a border.

Groove: Specifies a groove line for a border.

Ridge: Specifies a ridge line for a border.

Inset: Specifies an inset line for a border.

WindowInset: Specifies a window inset line for a border.

Outset: Specifies an outset line for a border.

If the **BorderStyle.Top** element is not present, its value is interpreted as "None".

Following is the parent element of the **BorderStyle.Top** element.

Parent elements
BorderStyle

The following is the XML Schema definition of the **BorderStyle.Top** element.

```
<xsd:element name="Top" type="xsd:string" minOccurs="0" />
```

2.295 BorderWidth

Applies to RDL schemas 2003/10 [MSFT-RDL200310] and 2005/01 [MSFT-RDL200501] only

The **BorderWidth** element specifies width properties for a border.

The following are the parent and child elements of the **BorderWidth** element.

Parent elements
Style

Child elements
BorderWidth.Bottom
BorderWidth.Default
BorderWidth.Left
BorderWidth.Right
BorderWidth.Top

The following is the XML Schema definition of the **BorderWidth** element.

```
<xsd:complexType name="BorderColorStyleWidthType">  
  <xsd:choice minOccurs="0" maxOccurs="unbounded">  
    <xsd:element name="Default" type="xsd:string" minOccurs="0" />  
    <xsd:element name="Left" type="xsd:string" minOccurs="0" />  
    <xsd:element name="Right" type="xsd:string" minOccurs="0" />  
    <xsd:element name="Top" type="xsd:string" minOccurs="0" />  
    <xsd:element name="Bottom" type="xsd:string" minOccurs="0" />  
    <xsd:any namespace="##other" processContents="skip" />  
  </xsd:choice>  
</xsd:complexType>
```

```
<xsd:anyAttribute namespace="##other" processContents="skip" />
</xsd:complexType>
```

2.295.1 BorderWidth.Bottom

Applies to RDL schemas 2003/10 [MSFT-RDL200310] and 2005/01 [MSFT-RDL200501] only

The **BorderWidth.Bottom** element specifies the width of the bottom [Border](#) of a report item. This element is optional. If this element is present, its value MUST be an [RdlSize](#) or expression that evaluates to an **RdlSize**. The value of the **BorderWidth.Bottom** element MUST NOT be less than 0.25 pt or the equivalent, and it MUST NOT exceed 20 pt or the equivalent.

Following is the parent element of the **BorderWidth.Bottom** element.

Parent elements
BorderWidth

The following is the XML Schema definition of the **BorderWidth.Bottom** element.

```
<xsd:element name="Bottom" type="xsd:string" minOccurs="0" />
```

2.295.2 BorderWidth.Default

Applies to RDL schemas 2003/10 [MSFT-RDL200310] and 2005/01 [MSFT-RDL200501] only

The **BorderWidth.Default** element specifies the width of all borders of a report item (unless the width is overridden for a specific side). Borders SHOULD be centered on the edge of the report item. This element is optional.

If this element is present, its value MUST be an [RdlSize](#) or an expression that evaluates to an **RdlSize**. The **RdlSize** value MUST NOT be less than 0.25 pt or the equivalent, and it MUST NOT exceed 20 pt or the equivalent.

If this element is not present, its value is interpreted as 1 pt.

Following is the parent element of the **BorderWidth.Default** element.

Parent elements
BorderWidth

The following is the XML Schema definition of the **BorderWidth.Default** element.

```
<xsd:element name="Default" type="xsd:string" minOccurs="0" />
```

2.295.3 BorderWidth.Left

Applies to RDL schemas 2003/10 [MSFT-RDL200310] and 2005/01 [MSFT-RDL200501] only

The **BorderWidth.Left** element specifies the width of the left [Border](#) of a report item. This element is optional. If this element is present, its value MUST be an [RdlSize](#) or expression that evaluates to

an **RdlSize**. The value of this element MUST NOT be less than 0.25 pt or the equivalent, and it MUST NOT exceed 20 pt or the equivalent.

Following is the parent element of the **BorderWidth.Left** element.

Parent elements
BorderWidth

The following is the XML Schema definition of the **BorderWidth.Left** element.

```
<xsd:element name="Left" type="xsd:string" minOccurs="0" />
```

2.295.4 BorderWidth.Right

Applies to RDL schemas 2003/10 [MSFT-RDL200310] and 2005/01 [MSFT-RDL200501] only

The **BorderWidth.Right** element specifies the width of the right [Border](#) of a report item. This element is optional. If this element is present, its value MUST be an [RdlSize](#) or expression that evaluates to an **RdlSize**. The value of this element MUST NOT be less than 0.25 pt or the equivalent, and it MUST NOT exceed 20 pt or the equivalent.

Following is the parent element of the **BorderWidth.Right** element.

Parent elements
BorderWidth

The following is the XML Schema definition of the **BorderWidth.Right** element.

```
<xsd:element name="Right" type="xsd:string" minOccurs="0" />
```

2.295.5 BorderWidth.Top

Applies to RDL schemas 2003/10 [MSFT-RDL200310] and 2005/01 [MSFT-RDL200501] only

The **BorderWidth.Top** element specifies the width of the top [Border](#) of a report item. This element is optional. If this element is present, its value MUST be an [RdlSize](#) or expression that evaluates to an **RdlSize**. The value of the **BorderWidth.Top** element MUST NOT be less than 0.25 pt or the equivalent, and it MUST NOT exceed 20 pt or the equivalent.

Following is the parent element of the **BorderWidth.Top** element.

Parent elements
BorderWidth

The following is the XML Schema definition of the **BorderWidth.Top** element.

```
<xsd:element name="Top" type="xsd:string" minOccurs="0" />
```

2.296 Parameters

The **Parameters** element specifies the ordered list of [Parameter](#) elements for [Subreport.Parameters](#) or [Drillthrough.Parameters](#). This list MUST contain at least one parameter.

The following are the parent and child elements of the **Parameters** element.

Parent elements
Subreport
Drillthrough

Child elements
Parameters.Parameter

The following is the XML Schema definition of the **Parameters** element.

```
<xsd:complexType name="ParametersType">
  <xsd:sequence>
    <xsd:element name="Parameter" type="ParameterType" maxOccurs="unbounded" />
  </xsd:sequence>
  <xsd:anyAttribute namespace="##other" processContents="skip" />
</xsd:complexType>
```

2.296.1 Parameters.Parameter

The **Parameters.Parameter** element specifies a [Parameter](#) in the collection of [Parameters](#) for the subreport or drillthrough. This element MUST be specified. At least one **Parameter** element MUST be specified for a **Parameters** collection, and NULL is a valid value for this element. This element is of type **Parameter**.

Following is the parent element of the **Parameters.Parameter** element.

Parent elements
Parameters

The following is the XML Schema definition of the **Parameters.Parameter** element.

```
<xsd:element name="Parameter" type="ParameterType" maxOccurs="unbounded" />
```

2.297 Parameter

The **Parameter** element specifies information about a subreport or **drillthrough parameter**.

The following are the attributes and child elements of the **Parameter** element.

Attributes
Parameter.Name

Child elements
Parameter.Omit
Parameter.Value

The following is the XML Schema definition of the **Parameter** element.

```
<xsd:complexType name="ParameterType">
  <xsd:choice minOccurs="1" maxOccurs="unbounded">
    <xsd:element name="Value" type="xsd:string" />
    <xsd:element name="Omit" type="xsd:string" minOccurs="0" />
    <xsd:any namespace="##other" processContents="skip" />
  </xsd:choice>
  <xsd:attribute name="Name" type="xsd:string" use="required" />
  <xsd:anyAttribute namespace="##other" processContents="skip" />
</xsd:complexType>
```

2.297.1 Parameter.Name

The **Parameter.Name** attribute specifies the name of the [ReportParameter](#) of a dependent [Report](#). This attribute MUST be specified. The value of this attribute MUST be a CLS-compliant identifier [\[UTR15\]](#).

Following is the parent element of the **Parameter.Name** attribute.

Parent elements
Parameter

2.297.2 Parameter.Omit

The **Parameter.Omit** element specifies that the parameter MUST NOT be used. This element is ignored when it is used in a parameter within [Subreport.Parameters](#).

The **Parameter.Omit** element is optional. If this element is present, its value MUST be a [Boolean \[XMLSCHEMA2-3.2.2\]](#) or an expression that evaluates to a **Boolean**. If the **Parameter.Omit** element is not present, its value is interpreted as false.

Following is the parent element of the **Parameter.Omit** element.

Parent elements
Parameter

The following is the XML Schema definition of the **Parameter.Omit** element.

```
<xsd:element name="Omit" type="xsd:string" minOccurs="0" />
```

2.297.3 Parameter.Value

The **Parameter.Value** element specifies the value or expression that evaluates to the value to pass in for the report parameter to the subreport or drillthrough. The **Parameter.Value** element MUST be specified, and its value MUST be a **Variant** or an expression that evaluates to a **Variant**.

Following is the parent element of the **Parameter.Value** element.

Parent elements
Parameter

The following is the XML Schema definition of the **Parameter.Value** element.

```
<xsd:element name="Value" type="xsd:string" />
```

2.298 Visibility

The **Visibility** element specifies properties to determine whether a report item is shown in a rendered report. This element is optional. If this element is not present, the report item MUST be shown unconditionally.

Following are the parent and child elements of the **Visibility** element.

Parent elements
Image
Line
Rectangle
Subreport
Textbox
Tablix
TablixMember
List
Matrix
DynamicColumns
DynamicRows
Table
Details
TableRow

Parent elements
TableColumn
TableGroup
Chart
GaugePanel
Map
CustomReportItem

Child elements
Visibility.Hidden
Visibility.ToggleItem

The following is the XML Schema definition of the **Visibility** element.

```
<xsd:complexType name="VisibilityType">
  <xsd:choice minOccurs="0" maxOccurs="unbounded">
    <xsd:element name="Hidden" type="xsd:string" minOccurs="0" />
    <xsd:element name="ToggleItem" type="xsd:string" minOccurs="0" />
    <xsd:any namespace="##other" processContents="skip" />
  </xsd:choice>
  <xsd:anyAttribute namespace="##other" processContents="skip" />
</xsd:complexType>
```

2.298.1 Visibility.Hidden

The **Visibility.Hidden** element specifies whether a report item is initially hidden. This element is optional. If this element is not present, its value is interpreted as false. If the value of this element is true and the peer element [Visibility.ToggleItem](#) is not set, the report item that contains the **Visibility.Hidden** element MUST be hidden. The value of this element MUST be a [Boolean \[XMLSCHEMA2-3.2.2\]](#) or an expression that evaluates to a **Boolean**.

Following is the parent element of the **Visibility.Hidden** element.

Parent elements
Visibility

The following is the XML Schema definition of the **Visibility.Hidden** element.

```
<xsd:element name="Hidden" type="xsd:string" minOccurs="0">
```

2.298.2 Visibility.ToggleItem

The **Visibility.ToggleItem** element specifies the name of a [Textbox](#) that is used to hide or unhide the containing report item. This element is optional.

If this element is present, its value MUST be a [String \[XMLSCHEMA2-3.2.1\]](#). The value of this element MUST contain the name of a text box in the same group as the containing report item or in any containing ancestor group scope. The value of this element MUST not refer to a report item within [PageSection](#) or [PageHeaderFooter](#) element. If the **Visibility.ToggleItem** element is not present, the appearance of the containing report item MUST NOT be toggleable.

Following is the parent element of the **Visibility.ToggleItem** element.

Parent elements
Visibility

The following is the XML Schema definition of the **Visibility.ToggleItem** element.

```
<xsd:element name="ToggleItem" type="xsd:string" minOccurs="0">
```

2.299 Classes

The **Classes** element specifies information about the code classes to instantiate during the initialization of a [Report](#). These code class instances can then be used in expressions throughout a report. This element is optional.

The following are the parent and child elements of the **Classes** element.

Parent elements
Report

Child elements
Classes.Class

The following is the XML Schema definition of the **Classes** element.

```
<xsd:complexType name="ClassesType">
  <xsd:sequence>
    <xsd:element name="Class" type="ClassType" maxOccurs="unbounded" />
  </xsd:sequence>
  <xsd:anyAttribute namespace="##other" processContents="skip" />
</xsd:complexType>
```

2.299.1 Classes.Class

The **Classes.Class** element specifies individual class instances to be instantiated and used in a [Report](#). This element is of type [Class](#). This element MUST be specified at least once within a [Classes](#) collection.

Following is the parent element of the **Classes.Class** element.

Parent elements
Classes

The following is the XML Schema definition of the **Classes.Class** element.

```
<xsd:element name="Class" type="ClassType" maxOccurs="unbounded">
```

2.300 Class

The **Class** element specifies information about a class instance that is instantiated for a [Report](#) and that can be used in expressions or code in that report. This element **MUST** be specified at least once within a [Classes](#) collection. The **Class** element **MUST** contain both the [Class.ClassName](#) and [Class.InstanceName](#) elements.

The following are the parent and child elements of the **Class** element.

Parent elements
Classes

Child elements
Class.ClassName
Class.InstanceName

The following is the XML Schema definition of the **Class** element.

```
<xsd:complexType name="ClassType">  
  <xsd:choice minOccurs="1" maxOccurs="unbounded">  
    <xsd:element name="ClassName" type="xsd:string" />  
    <xsd:element name="InstanceName" type="xsd:normalizedString" />  
    <xsd:any namespace="##other" processContents="skip" />  
  </xsd:choice>  
  <xsd:anyAttribute namespace="##other" processContents="skip" />  
</xsd:complexType>
```

2.300.1 Class.ClassName

The **Class.ClassName** element specifies the name of a class to instantiate. The value of this element **MUST** be a [String \[XMLSCHEMA2-3.2.1\]](#) or an expression that evaluates to a **String**. This element **MUST** be specified.

Following is the parent element of the **Class.ClassName** element.

Parent elements
Class

The following is the XML Schema definition of the **Class.ClassName** element.

```
<xsd:element name="ClassName" type="xsd:string">
```

2.300.2 Class.InstanceName

The **Class.InstanceName** element specifies the name of an instance of a class to be instantiated and used in expressions throughout a [Report](#). This element **MUST** be specified. The value of the **Class.InstanceName** element **MUST** be a [String \[XMLSCHEMA2-3.2.1\]](#) or an expression that evaluates to a **String**.

Following is the parent element of the **Class.InstanceName** element.

Parent elements
Class

The following is the XML Schema definition of the **Class.InstanceName** element.

```
<xsd:element name="InstanceName" type="xsd:normalizedString">
```

2.301 CodeModules

The **CodeModules** element specifies the names of code modules to load and use within expressions in a [Report](#) or a [Report.Code](#) element. The **CodeModules** element is optional.

The following are the parent elements and the child element of the **CodeModules** element.

Parent elements
Report

Child elements
CodeModules.CodeModule

The following is the XML Schema definition of the **CodeModules** element.

```
<xsd:complexType name="CodeModulesType">
  <xsd:sequence>
    <xsd:element name="CodeModule" type="xsd:string" maxOccurs="unbounded" />
  </xsd:sequence>
  <xsd:anyAttribute namespace="##other" processContents="skip" />
</xsd:complexType>
```

2.301.1 CodeModules.CodeModule

The **CodeModules.CodeModule** element specifies the name of a code module to load. The value of this element MUST be a [String \[XMLSCHEMA2-3.2.1\]](#) or an expression that evaluates to a **String**. This element MUST be specified at least once within a [CodeModules](#) collection.

Following is the parent element of the **CodeModules.CodeModule** element.

Parent elements
CodeModules

The following is the XML Schema definition of the **CodeModules.CodeModule** element.

```
<xsd:element name="CodeModule" type="xsd:string" maxOccurs="unbounded">
```

2.302 EmbeddedImages

The **EmbeddedImages** element specifies a collection of images that are embedded within a [Report](#). The **EmbeddedImages** element is optional.

The following are the parent and child elements of the **EmbeddedImages** element.

Parent elements
Report

Child elements
EmbeddedImages.EmbeddedImage

The following is the XML Schema definition of the **EmbeddedImages** element.

```
<xsd:complexType name="EmbeddedImagesType">
  <xsd:sequence>
    <xsd:element name="EmbeddedImage" type="EmbeddedImageType"
      maxOccurs="unbounded" />
  </xsd:sequence>
  <xsd:anyAttribute namespace="##other" processContents="skip" />
</xsd:complexType>
```

2.302.1 EmbeddedImages.EmbeddedImage

The **EmbeddedImages.EmbeddedImage** element specifies an image that is embedded within a [Report](#). The **EmbeddedImages.EmbeddedImage** element is of type [EmbeddedImage](#). This element MUST be specified at least once within an [EmbeddedImages](#) collection.

Following is the parent element of the **EmbeddedImages.EmbeddedImage** element.

Parent elements
EmbeddedImages

The following is the XML Schema definition of the **EmbeddedImages.EmbeddedImage** element.

```
<xsd:element name="EmbeddedImage" type="EmbeddedImageType" maxOccurs="unbounded">
```

2.303 EmbeddedImage

The **EmbeddedImage** element specifies an image that is embedded within a [Report](#). The **EmbeddedImage** element MUST be specified at least once within an [EmbeddedImages](#) collection.

The following are the parent elements, attributes, and child elements of the **EmbeddedImage** element.

Parent elements
EmbeddedImages

Attributes
EmbeddedImage.Name

Child elements
EmbeddedImage.ImageData
EmbeddedImage.MIMETYPE

The following is the XML Schema definition of the **EmbeddedImage** element.

```
<xsd:complexType name="EmbeddedImageType">
  <xsd:choice minOccurs="1" maxOccurs="unbounded">
    <xsd:element name="MIMETYPE" type="xsd:string" />
    <xsd:element name="ImageData" type="xsd:string" />
    <xsd:any namespace="##other" processContents="skip" />
  </xsd:choice>
  <xsd:attribute name="Name" type="xsd:normalizedString" use="required" />
  <xsd:anyAttribute namespace="##other" processContents="skip" />
</xsd:complexType>
```

2.303.1 EmbeddedImage.Name

The **EmbeddedImage.Name** attribute specifies a unique identifier for an [EmbeddedImage](#). This attribute MUST be specified. The value of the **EmbeddedImage.Name** attribute MUST be a case-sensitive CLS-compliant identifier [\[UTR15\]](#) that is unique within a [Report](#).

Following is the parent element of the **EmbeddedImage.Name** attribute.

Parent elements
EmbeddedImage

The following is the XSD Schema definition of the **EmbeddedImage.Name** attribute.

```
<xsd:attribute name="Name" type="xsd:normalizedString" use="required" />
```

2.303.2 EmbeddedImage.ImageData

The **EmbeddedImage.ImageData** element specifies image data for an [EmbeddedImage](#). This element MUST have a Base-64 ([\[RFC3548\]](#), section 3) string value. This element MUST be specified.

Following is the parent element of the **EmbeddedImage.ImageData** element.

Parent elements
EmbeddedImage

The following is the XML Schema definition of the **EmbeddedImage.ImageData** element.

```
<xsd:element name="ImageData" type="xsd:string">
```

2.303.3 EmbeddedImage.MIMETYPE

The **EmbeddedImage.MIMETYPE** element specifies the MIME [\[RFC1341\]](#) [\[RFC1521\]](#) [\[RFC2045\]](#) [\[RFC2046\]](#) type of an [EmbeddedImage](#). This element MUST be specified, its value MUST be [ReportMIMETYPE](#), and the value MUST be specified only as a constant [String \[XMLSCHEMA2-3.2.1\]](#) value, not as an expression.

Following is the parent element of the **EmbeddedImage.MIMETYPE** element.

Parent elements
EmbeddedImage

The following is the XML Schema definition of the **EmbeddedImage.MIMETYPE** element.

```
<xsd:element name="MIMETYPE" type="xsd:string">
```

2.304 ReportParameters

The **ReportParameters** element specifies an ordered list of [ReportParameter](#) elements for a [Report](#). This list MUST contain at least one **ReportParameter** element.

The following are the parent and child elements of the **ReportParameters** element.

Parent elements
Report

Child elements
ReportParameters.ReportParameter

The following is the XML Schema definition of the **ReportParameters** element.

```
<xsd:complexType name="ReportParametersType" >
  <xsd:sequence>
    <xsd:element name="ReportParameter" type="ReportParameterType"
maxOccurs="unbounded" />
  </xsd:sequence>
  <xsd:anyAttribute namespace="##other" processContents="skip" />
</xsd:complexType>
```

2.304.1 ReportParameters.ReportParameter

The **ReportParameters.ReportParameter** element specifies a [ReportParameter](#) in the collection of [ReportParameters](#) for a [Report](#). The **ReportParameters.ReportParameter** element MUST be specified. This element is of type **ReportParameter**.

Following is the parent element of the **ReportParameters.ReportParameter** element.

Parent elements
ReportParameters

The following is the XML Schema definition of the **ReportParameters.ReportParameter** element.

```
<xsd:element name="ReportParameter" type="ReportParameterType"
maxOccurs="unbounded" />
```

2.305 ReportParameter

The **ReportParameter** element specifies information about a parameter to a [Report](#). Within a **ReportParameter**, the expression **User!Language** (rather than [Report.Language](#)) MUST be used for all language-dependent expressions and operations.

The following are the parent element, attribute, and child elements of the **ReportParameter** element.

Parent elements
Report

Attributes
ReportParameter.Name

Child elements
ReportParameter.AllowBlank
ReportParameter.DataType
ReportParameter.DefaultValue
ReportParameter.Hidden
ReportParameter.MultiValue
ReportParameter.Nullable
ReportParameter.Prompt
ReportParameter.UsedInQuery
ReportParameter.ValidValues

The following is the XML Schema definition of the **ReportParameter** element.

```

<xsd:complexType name="ReportParameterType">
  <xsd:choice minOccurs="1" maxOccurs="unbounded">
    <xsd:element name="DataType">
      <xsd:simpleType>
        <xsd:restriction base="xsd:string">
          <xsd:enumeration value="Boolean" />
          <xsd:enumeration value="DateTime" />
          <xsd:enumeration value="Integer" />
          <xsd:enumeration value="Float" />
          <xsd:enumeration value="String" />
        </xsd:restriction>
      </xsd:simpleType>
    </xsd:element>
    <xsd:element name="Nullable" type="xsd:boolean" minOccurs="0" />
    <xsd:element name="DefaultValue" type="DefaultValueType" minOccurs="0" />
    <xsd:element name="AllowBlank" type="xsd:boolean" minOccurs="0" />
    <xsd:element name="Prompt" type="StringLocIDType" minOccurs="0" />
    <xsd:element name="ValidValues" type="ValidValuesType" minOccurs="0" />
    <xsd:element name="Hidden" type="xsd:boolean" minOccurs="0" />
    <xsd:element name="MultiValue" type="xsd:boolean" minOccurs="0" />
    <xsd:element name="UsedInQuery" minOccurs="0">
      <xsd:simpleType>
        <xsd:restriction base="xsd:string">
          <xsd:enumeration value="False" />
          <xsd:enumeration value="True" />
          <xsd:enumeration value="Auto" />
        </xsd:restriction>
      </xsd:simpleType>
    </xsd:element>
    <xsd:any namespace="##other" processContents="skip" />
  </xsd:choice>
  <xsd:attribute name="Name" type="xsd:normalizedString" use="required" />
  <xsd:anyAttribute namespace="##other" processContents="skip" />
</xsd:complexType>

```

2.305.1 ReportParameter.Name

The **ReportParameter.Name** attribute specifies a unique identifier for a [ReportParameter](#). This attribute MUST be specified. The value of this attribute MUST be a case-sensitive CLS-compliant identifier [[UTR15](#)] that is unique among all report parameters in the [Report](#).

Following is the parent element of the **ReportParameter.Name** attribute.

Parent elements
ReportParameter

The following is the XSD Schema definition of the **ReportParameter.Name** attribute.

```
<xsd:attribute name="Name" type="xsd:normalizedString" use="required" />
```

2.305.2 ReportParameter.AllowBlank

The **ReportParameter.AllowBlank** element specifies that an empty [String \[XMLSCHEMA2-3.2.1\]](#) is allowed as a value for a [ReportParameter](#). The **ReportParameter.AllowBlank** element is ignored if the data type of the [ReportParameter.DataType](#) value is not **String**.

The **ReportParameter.AllowBlank** element is optional. If this element is present, its value MUST be a [Boolean \[XMLSCHEMA2-3.2.2\]](#). If this element is not present, its value is interpreted as false.

Following is the parent element of the **ReportParameter.AllowBlank** element.

Parent elements
ReportParameter

The following is the XML Schema definition of the **ReportParameter.AllowBlank** element.

```
<xsd:element name="AllowBlank" type="xsd:boolean" minOccurs="0" />
```

2.305.3 ReportParameter.DataType

The **ReportParameter.DataType** element specifies the data type of a [ReportParameter](#). This element MUST be specified. The value of this element MUST be a [String \[XMLSCHEMA2-3.2.1\]](#), and its value MUST be one of the following:

Boolean: The value or values for [ReportParameter.ValidValues](#) and [ReportParameter.DefaultValue](#) and the value or values specified by the user for the **ReportParameter** MUST be "Boolean".

DateTime: The value or values for **ReportParameter.ValidValues** and **ReportParameter.DefaultValue** and the value or values that are specified by the user for the **ReportParameter** MUST all be "DateTime".

Integer: The value or values for **ReportParameter.ValidValues** and **ReportParameter.DefaultValue** and the value or values specified by the user for the **ReportParameter** MUST all be "Integer".

Float: The value or values for **ReportParameter.ValidValues** and **ReportParameter.DefaultValue** and the value or values specified by the user for the **ReportParameter** MUST all be "Float".

String: The value or values for **ReportParameter.ValidValues** and **ReportParameter.DefaultValue** and the value or values specified by the user for the **ReportParameter** MUST all be "String".

Following is the parent element of the **ReportParameter.DataType** element.

Parent elements
ReportParameter

The following is the XML Schema definition of the **ReportParameter.DataType** element.

```
<xsd:element name="DataType">
  <xsd:simpleType>
    <xsd:restriction base="xsd:string">
      <xsd:enumeration value="Boolean" />
      <xsd:enumeration value="DateTime" />
      <xsd:enumeration value="Integer" />
      <xsd:enumeration value="Float" />
      <xsd:enumeration value="String" />
    </xsd:restriction>
  </xsd:simpleType>
</xsd:element>
```

2.305.4 ReportParameter.DefaultValue

The **ReportParameter.DefaultValue** element specifies the default value or values to use for a report parameter if values are not provided by the user. If a value is not provided as a part of the [ReportParameter](#) definition or by the user, the value of the **ReportParameter.DefaultValue** element is interpreted as NULL.

This element MUST be specified if the [ReportParameter.Prompt](#) element is not specified and either [ReportParameter.Nullable](#) is false or a [ReportParameter.ValidValues](#) list is provided that does not contain a null value.

The **ReportParameter.DefaultValue** element is of type [DefaultValue](#).

Following is the parent element of the **ReportParameter.DefaultValue** element.

Parent elements
ReportParameter

The following is the XML Schema definition of the **ReportParameter.DefaultValue** element.

```
<xsd:element name="DefaultValue" type="DefaultValueType" minOccurs="0" />
```

2.305.5 ReportParameter.Hidden

The **ReportParameter.Hidden** element specifies whether a [ReportParameter](#) MUST NOT be displayed to the user at runtime. The **ReportParameter.Hidden** element is optional. If this element is present, its value MUST be a [Boolean \[XMLSCHEMA2-3.2.2\]](#). If this element is not present, its value is interpreted as false.

Following is the parent element of the **ReportParameter.Hidden** element.

Parent elements
ReportParameter

The following is the XML Schema definition of the **ReportParameter.Hidden** element.

```
<xsd:element name="Hidden" type="xsd:boolean" minOccurs="0" />
```

2.305.6 ReportParameter.MultiValue

The **ReportParameter.MultiValue** element specifies whether a [ReportParameter](#) may take a set of values rather than a single value. The **ReportParameter.MultiValue** element is ignored for report parameters that have the [ReportParameter.DataType](#) set to a [Boolean \[XMLSCHEMA2-3.2.2\]](#).

The **ReportParameter.MultiValue** element is optional. If this element is present, its value MUST be a **Boolean**. If this element is not present, its value is interpreted as false.

Following is the parent element of the **ReportParameter.MultiValue** element.

Parent elements
ReportParameter

The following is the XML Schema definition of the **ReportParameter.MultiValue** element.

```
<xsd:element name="MultiValue" type="xsd:boolean" minOccurs="0" />
```

2.305.7 ReportParameter.Nullable

The **ReportParameter.Nullable** element specifies whether the value of a [ReportParameter](#) can be null. If the value of the [ReportParameter.MultiValue](#) element is true, the value of the **ReportParameter.Nullable** element MUST NOT be true.

This element is optional. If this element is present, its value MUST be a [Boolean \[XMLSCHEMA2-3.2.2\]](#). If this element is not present, its value is interpreted as false.

Following is the parent element of the **ReportParameter.Nullable** element.

Parent elements
ReportParameter

The following is the XML Schema definition of the **ReportParameter.Nullable** element.

```
<xsd:element name="Nullable" type="xsd:boolean" minOccurs="0" />
```

2.305.8 ReportParameter.Prompt

The **ReportParameter.Prompt** element specifies the text to use when prompting the user to provide the value or values for a [ReportParameter](#). The **ReportParameter.Prompt** element is optional. If this element is present, its value MUST be a [String \[XMLSCHEMA2-3.2.1\]](#). If this element is not present, the user SHOULD NOT be prompted for, or otherwise be allowed to provide, a value for this parameter.

Following is the parent element of the **ReportParameter.Prompt** element.

Parent elements
ReportParameter

The following is the XML Schema definition of the **ReportParameter.Prompt** element.

```
<xsd:element name="Prompt" type="StringLocIDType" minOccurs="0" />
```

2.305.9 ReportParameter.UsedInQuery

The **ReportParameter.UsedInQuery** element specifies whether the [ReportParameter](#) is used in a [Query](#) in a [Report](#). This is necessary to determine whether queries MUST be re-executed if the **ReportParameter** value changes.

The **ReportParameter.UsedInQuery** element is optional. If this element is present, its value MUST be a [String \[XMLSCHEMA2-3.2.1\]](#), and it MUST be one of the following:

Auto (default): The value of the **ReportParameter.UsedInQuery** element is interpreted as true if any [QueryParameter](#) value expression is a simple reference to this **ReportParameter**, if there is a [Subreport](#) in the report, or if there exists any **QueryParameter** value expression that is anything but a constant or a simple **ReportParameter** reference. Otherwise, the value of the **ReportParameter.UsedInQuery** element is interpreted as false.

True: The **ReportParameter** is used in a query in the report.

False: The **ReportParameter** is not used in any query in the report.

Following is the parent element of the **ReportParameter.UsedInQuery** element.

Parent elements
ReportParameter

The following is the XML Schema definition of the **ReportParameter.UsedInQuery** element.

```
<xsd:element name="UsedInQuery" minOccurs="0">
  <xsd:simpleType>
    <xsd:restriction base="xsd:string">
      <xsd:enumeration value="False" />
      <xsd:enumeration value="True" />
      <xsd:enumeration value="Auto" />
    </xsd:restriction>
  </xsd:simpleType>
</xsd:element>
```

```

    </xsd:restriction>
  </xsd:simpleType>
</xsd:element>

```

2.305.10 ReportParameter.ValidValues

The **ReportParameter.ValidValues** element specifies the possible values that can be used for the [ReportParameter](#) element. The **ReportParameter.ValidValues** element is optional. This element is of type [ValidValues](#).

Following is the parent element of the **ReportParameter.ValidValues** element.

Parent elements
ReportParameter

The following is the XML Schema definition of the **ReportParameter.ValidValues** element.

```
<xsd:element name="ValidValues" type="ValidValuesType" minOccurs="0" />
```

2.306 DefaultValue

The **DefaultValue** element specifies the default values for the [ReportParameter](#) element. The **DefaultValue** element MUST specify either the [DefaultValue.Values](#) or the [DefaultValue.DataSetReference](#) element. If one of the values that is either specified in the **DefaultValue.Values** element or retrieved through the **DefaultValue.DataSetReference** is not valid, the entire set of default values MUST be treated as not valid.

The following are the parent and child elements of the **DefaultValue** element.

Parent elements
ReportParameter

Child elements
DefaultValue.DataSetReference
DefaultValue.Values

The following is the XML Schema definition of the **DefaultValue** element.

```

<xsd:complexType name="DefaultValueType">
  <xsd:choice minOccurs="0" maxOccurs="unbounded">
    <xsd:element name="DataSetReference" type="DataSetReferenceType"
minOccurs="0" />
    <xsd:element name="Values" type="ValuesType" minOccurs="0" />
    <xsd:any namespace="##other" processContents="skip" />
  </xsd:choice>
  <xsd:anyAttribute namespace="##other" processContents="skip" />

```

</xsd:complexType>

2.306.1 DefaultValue.DataSetReference

The **DefaultValue.DataSetReference** element specifies the [DataSet](#) to use to obtain the default value or values for the [ReportParameter](#) element. If [DefaultValue.Values](#) is not specified, the **DefaultValue.DataSetReference** element MUST be specified.

If the **DefaultValue.DataSetReference** element is present and the value of the [ReportParameter.MultiValue](#) element is false, the default value MUST be the first value of the field that is specified in the [DataSetReference.ValueField](#) element. If the value of the **ReportParameter.MultiValue** element is true, all values of the field that is specified in the **DataSetReference.ValueField** element MUST be included.

The **DefaultValue.DataSetReference** element is of type [DataSetReference](#).

Following is the parent element of the **DefaultValue.DataSetReference** element.

Parent elements
DefaultValue

The following is the XML Schema definition of the **DefaultValue.DataSetReference** element.

```
<xsd:element name="DataSetReference" type="DataSetReferenceType" minOccurs="0" />
```

2.306.2 DefaultValue.Values

The **DefaultValue.Values** element specifies the default values to use for the [ReportParameter](#) element. If [DefaultValue.DataSetReference](#) is not specified, the **DefaultValue.Values** element MUST be specified. This element is of type [Values](#).

Following is the parent element of the **DefaultValue.Values** element.

Parent elements
DefaultValue

The following is the XML Schema definition of the **DefaultValue.Values** element.

```
<xsd:element name="Values" type="ValuesType" minOccurs="0"/>
```

2.307 DataSetReference

The **DataSetReference** element specifies the [DataSet](#) to use to obtain a list of values and, optionally, labels for the [ValidValues](#) or the [DefaultValue](#) elements of a [ReportParameter](#).

The following are the parent and child elements of the **DataSetReference** element.

Parent elements
DefaultValue
ValidValues

Child elements
DataSetReference.DataSetName
DataSetReference.LabelField
DataSetReference.ValueField

The following is the XML Schema definition of the **DataSetReference** element.

```
<xsd:complexType name="DataSetReferenceType">
  <xsd:choice minOccurs="1" maxOccurs="unbounded">
    <xsd:element name="DataSetName" type="xsd:string" />
    <xsd:element name="ValueField" type="xsd:string" />
    <xsd:element name="LabelField" type="xsd:string" minOccurs="0" />
    <xsd:any namespace="##other" processContents="skip" />
  </xsd:choice>
  <xsd:anyAttribute namespace="##other" processContents="skip" />
</xsd:complexType>
```

2.307.1 DataSetReference.DataSetName

The **DataSetReference.DataSetName** element specifies the name of the [DataSet](#) that is being referenced. This element MUST be specified. The value of this element MUST be a [String](#) [XMLSCHEMA2-3.2.1].

Following is the parent element for the **DataSetReference.DataSetName** element.

Parent elements
DataSetReference

The following is the XML Schema definition of the **DataSetReference.DataSetName** element.

```
<xsd:element name="DataSetName" type="xsd:string" />
```

2.307.2 DataSetReference.LabelField

The **DataSetReference.LabelField** element specifies the name of the field in the referenced [DataSet](#) from which values are retrieved to populate the labels of a parameter's [ValidValues](#). Labels are used as the values to display to the user for the parameter value selection. The **DataSetReference.LabelField** element is optional.

If this element is present, its value MUST be a [String \[XMLSCHEMA2-3.2.1\]](#). If this element is not present or if it returns a null value, the values that are populated with the **ValueField** element MUST be used.

The **DataSetReference.LabelField** element is ignored when the parent of the [DataSetReference](#) is the [DefaultValue](#) element.

Following is the parent element of the **DataSetReference.LabelField** element.

Parent elements
DataSetReference

The following is the XML Schema definition of the **DataSetReference.LabelField** element.

```
<xsd:element name="LabelField" type="xsd:string" minOccurs="0" />
```

2.307.3 DataSetReference.ValueField

The **DataSetReference.ValueField** element specifies the name of the field in the referenced [DataSet](#) from which values are retrieved to populate the values of a parameter's [ValidValues](#) or [DefaultValue](#). The **DataSetReference.ValueField** element MUST be specified. The value of this element MUST be a [String \[XMLSCHEMA2-3.2.1\]](#).

Following is the parent element of the **DataSetReference.ValueField** element.

Parent elements
DataSetReference

The following is the XML Schema definition of the **DataSetReference.ValueField** element.

```
<xsd:element name="ValueField" type="xsd:string" />
```

2.308 Values

The **Values** element specifies a set of values. For a non-multivalue parameter (such as when [ReportParameter.MultiValue](#) is set to "false"), this collection MUST contain one **Value** element.

The following are the parent and child elements of the **Values** element.

Parent elements
DefaultValue

Child elements
Values.Value

The following is the XML Schema definition of the **Values** element.

```

<xsd:complexType name="ValuesType">
  <xsd:sequence>
    <xsd:element name="Value" type="xsd:string" minOccurs="1"
maxOccurs="unbounded" nullable="true" />
  </xsd:sequence>
  <xsd:anyAttribute namespace="##other" processContents="skip" />
</xsd:complexType>

```

2.308.1 Values.Value

The **Values.Value** element specifies the value or expression to evaluate to obtain the value for the [DefaultValue](#) for a [ReportParameter](#). The **Values.Value** element MUST be specified.

If the value of this element is an expression, the expression MUST NOT refer to fields, to report items, or to any report parameters that occur after this **ReportParameter** in the [ReportParameters](#) collection.

If the expression returns an array, each item in the array is treated as a single value. Items in the array MUST NOT be arrays. If the **ReportParameter** element has [ReportParameter.MultiValue](#) set to false, the first item in the array MUST be used.

At least one **Value** element MUST be specified for a [Values](#) collection. If the value of the **ReportParameter.MultiValue** element is set to false, the **Value** element MUST be specified exactly once for a **Values** collection. NULL is a valid value for the **Values.Value** element.

Following is the parent element of the **Values.Value** element.

Parent elements
Values

The following is the XML Schema definition of the **Values.Value** element.

```

<xsd:element name="Value" type="xsd:string" minOccurs="1"
maxOccurs="unbounded" nullable="true"/>

```

2.309 ValidValues

The **ValidValues** element specifies the possible values for a [ReportParameter](#) and for populating UI selection lists for users to select a parameter value. This element is optional. If this element is present, it MUST specify either [ValidValues.DataSetReference](#) or [ValidValues.ParameterValues](#).

The following are the parent and child elements of the **ValidValues** element.

Parent elements
ReportParameter

Child elements
ValidValues.DataSetReference

Child elements
ValidValues.ParameterValues

The following is the XML Schema definition of the **ValidValues** element.

```
<xsd:complexType name="ValidValuesType">  
  <xsd:choice minOccurs="0" maxOccurs="unbounded">  
    <xsd:element name="DataSetReference" type="DataSetReferenceType"  
minOccurs="0" />  
    <xsd:element name="ParameterValues" type="ParameterValuesType"  
minOccurs="0" />  
    <xsd:any namespace="##other" processContents="skip" />  
  </xsd:choice>  
  <xsd:anyAttribute namespace="##other" processContents="skip" />  
</xsd:complexType>
```

2.309.1 ValidValues.DataSetReference

The **ValidValues.DataSetReference** element specifies the [DataSet](#) in a [Report](#). The **ValidValues.DataSetReference** element also specifies the fields from that dataset to use to obtain a list of values and, optionally, labels for use in value validation and for populating the UI for the [ReportParameter](#).

The **ValidValues.DataSetReference** element MUST be specified if [ValidValues.ParameterValues](#) is not specified. The **ValidValues.DataSetReference** element is of type [DataSetReference](#).

Following is the parent element of the **ValidValues.DataSetReference** element.

Parent elements
ValidValues

The following is the XML Schema definition of the **ValidValues.DataSetReference** element.

```
<xsd:element name="DataSetReference" type="DataSetReferenceType" minOccurs="0"  
/>
```

2.309.2 ValidValues.ParameterValues

The **ValidValues.ParameterValues** element specifies the list of values and, optionally, labels for use in value validation and for populating the UI for the [ReportParameter](#). If [ValidValues.DataSetReference](#) is not specified, the **ValidValues.ParameterValues** element MUST be specified. This element is of type [ParameterValues](#).

Following is the parent element of the **ValidValues.ParameterValues** element.

Parent elements
ValidValues

The following is the XML Schema definition of the **ValidValues.ParameterValues** element.

```
<xsd:element name="ParameterValues" type="ParameterValuesType" minOccurs="0"
/>
```

2.310 ParameterValues

The **ParameterValues** element specifies an ordered list of [ParameterValue](#) elements that are used to populate UI selection lists for users to select a value for a [Parameter](#).

The following are the parent and child elements of the **ParameterValues** element.

Parent elements
ValidValues

Child elements
ParameterValues.ParameterValue

The following is the XML Schema definition of the **ParameterValues** element.

```
<xsd:complexType name="ParameterValuesType" >
  <xsd:sequence>
    <xsd:element name="ParameterValue" type="ParameterValueType"
maxOccurs="unbounded" />
  </xsd:sequence>
  <xsd:anyAttribute namespace="##other" processContents="skip" />
</xsd:complexType>
```

2.310.1 ParameterValues.ParameterValue

The **ParameterValues.ParameterValue** element specifies a possible value for a [Parameter](#). At least one **ParameterValues.ParameterValue** element MUST be specified for a [ParameterValues](#) collection. The **ParameterValues.ParameterValue** element is of type [ParameterValue](#).

Following is the parent element of the **ParameterValues.ParameterValue** element.

Parent elements
ParameterValues

The following is the XML Schema definition of the **ParameterValues.ParameterValue** element.

```
<xsd:element name="ParameterValue" type="ParameterValueType" maxOccurs="unbounded">
```

2.311 ParameterValue

The **ParameterValue** element specifies a value/label pair for [ValidValues](#).

The following are the parent and child elements of the **ParameterValue** element.

Parent elements
ParameterValues

Child elements
ParameterValue.Label
ParameterValue.Value

The following is the XML Schema definition of the **ParameterValue** element.

```
<xsd:complexType name="ParameterValueType">
  <xsd:choice minOccurs="0" maxOccurs="unbounded">
    <xsd:element name="Value" type="xsd:string" minOccurs="0" />
    <xsd:element name="Label" type="StringLocIDType" minOccurs="0" />
    <xsd:any namespace="##other" processContents="skip" />
  </xsd:choice>
  <xsd:anyAttribute namespace="##other" processContents="skip" />
</xsd:complexType>
```

2.311.1 ParameterValue.Label

The **ParameterValue.Label** element specifies the text to use to describe the [ParameterValue.Value](#) to display in a parameter drop-down at runtime. The **ParameterValue.Label** element is optional.

If the **ParameterValue.Label** element is present, its value MUST be a [String \[XMLSCHEMA2-3.2.1\]](#) or an expression that evaluates to a **String**. If this element is not present, the **ParameterValue.Value** SHOULD be applied as the label text. If **ParameterValue.Value** is also not present, an empty string SHOULD be used.

If the **ParameterValue.Value** expression returns an array, the expression for the label MUST also return an array with the same number of items. If the **ParameterValue.Value** expression does not return an array, the expression for the label expression MUST NOT return an array.

Following is the parent element of the **ParameterValue.Label** element.

Parent elements
ParameterValue

The following is the XML Schema definition of the **ParameterValue.Label** element.

```
<xsd:element name="Label" type="StringLocIDType" minOccurs="0" />
```

2.311.2 ParameterValue.Value

The **ParameterValue.Value** element specifies the value for a [Parameter](#). This element is optional. The value of the **ParameterValue.Value** element MUST be a **Variant** or an expression that evaluates to a **Variant**. If this element is not present, its value is interpreted as null.

If the **ParameterValue.Value** expression returns an array, each item in the array MUST be treated as a single value. The items in the array MUST NOT be arrays.

Following is the parent element of the **ParameterValue.Value** element.

Parent elements
ParameterValue

The following is the XML Schema definition of the **ParameterValue.Value** element.

```
<xsd:element name="Value" type="xsd:string" minOccurs="0"/>
```

2.312 Variables

Applies to RDL schemas 2008/01 [\[MSFT-RDL200801\]](#) **and 2010/01** [\[MSFT-RDL201001\]](#)

The **Variables** element specifies a series of named expressions to be evaluated within a group or a report. This element is optional.

The following are the parent and child elements of the **Variables** element.

Parent elements
Group
Report

Child elements
Variables.Variable

The following is the XML Schema definition of the **Variables** element.

```
<xsd:complexType name="VariablesType">
  <xsd:choice minOccurs="1" maxOccurs="unbounded">
    <xsd:element name="Variable" type="VariableType" minOccurs="1"
      maxOccurs="unbounded" />
    <xsd:any namespace="##other" processContents="skip" />
  </xsd:choice>
  <xsd:anyAttribute namespace="##other" processContents="skip" />
</xsd:complexType>
```

2.312.1 Variables.Variable

Applies to RDL schemas 2008/01 [\[MSFT-RDL200801\]](#) **and 2010/01** [\[MSFT-RDL201001\]](#)

The **Variables.Variable** element specifies a named expression to be evaluated, used for a group or [Report](#), and made available in the [Variables global collection](#). The **Variables.Variable** element is of type [Variable](#). This element MUST be specified at least once within a **Variables** collection.

Following is the parent element of the **Variables.Variable** element.

Parent elements
Variables

The following is the XML Schema definition of the **Variables.Variable** element.

```
<xsd:element name="Variable" type="VariableType" minOccurs="1" maxOccurs="unbounded" />
```

2.313 Variable

Applies to RDL schema versions 2008/01 [\[MSFT-RDL200801\]](#) **and 2010/01** [\[MSFT-RDL201001\]](#)

The **Variable** element specifies a named expression to be evaluated and used within a group or report. This element **MUST** be specified at least once within a [Variables](#) collection.

The following are the parent elements, attributes, and child elements of the **Variable** element.

Parent elements
Variables

Attributes
Variable.Name

The following are the child elements of the **Variable** element for RDL schema version 2008/01 [\[MSFT-RDL200801\]](#).

Child elements
Variable.Value
Variable.Value.Datatype

The following are the child elements of the **Variable** element for RDL schema version 2010/01 [\[MSFT-RDL201001\]](#).

Child elements
Variable.Writable

The following is the XML Schema definition of the **Variable** element for RDL schema version 2008/01 [\[MSFT-RDL200801\]](#).

```
<xsd:complexType name="VariableType">
  <xsd:choice minOccurs="1" maxOccurs="unbounded">
    <xsd:element name="Value" type="StringWithDataModelAttribute" minOccurs="1"
```

```

    maxOccurs="1" />
    <xsd:any namespace="##other" processContents="skip" />
  </xsd:choice>
  <xsd:attribute name="Name" type="xsd:normalizedString" use="required" />
  <xsd:anyAttribute namespace="##other" processContents="skip" />
</xsd:complexType>

```

The following is the XML Schema definition of the **Variable** element for RDL schema version 2010/01 [[MSFT-RDL201001](#)].

```

<xsd:complexType name="VariableType">
  <xsd:choice minOccurs="1" maxOccurs="unbounded">
    <xsd:element name="Value" type="StringWithDataAttribute" minOccurs="1"
      maxOccurs="1" />
    <xsd:element name="Writable" type="xsd:boolean" minOccurs="0" maxOccurs="1" />
    <xsd:any namespace="##other" processContents="skip" />
  </xsd:choice>
  <xsd:attribute name="Name" type="xsd:normalizedString" use="required" />
  <xsd:anyAttribute namespace="##other" processContents="skip" />
</xsd:complexType>

```

2.313.1 Variable.Name

Applies to RDL schemas 2008/01 [[MSFT-RDL200801](#)] **and 2010/01** [[MSFT-RDL201001](#)]

The **Variable.Name** attribute specifies a unique name for a [Variable](#) to be used in expressions in a report. This attribute **MUST** be specified. The value of this attribute **MUST** be a case-sensitive CLS-compliant identifier [[UTR15](#)] that is unique for all the **Variable** elements within a [Report](#).

Following is the parent element of the **Variable.Name** attribute.

Parent elements
Variable

The following is the XSD Schema definition of the **Variable.Name** attribute.

```

<xsd:attribute name="Name" type="xsd:normalizedString" use="required" />

```

2.313.2 Variable.Value

Applies to RDL schemas 2008/01 [[MSFT-RDL200801](#)] **and 2010/01** [[MSFT-RDL201001](#)]

The **Variable.Value** element specifies an expression to evaluate globally for a [Report](#) or for instances of a particular group. This element **MUST** be specified.

The following are the parent element and attributes of the **Variable.Value** element.

Parent elements
Variable

Attributes
Variable.Value.DataType

The following is the XML Schema definition of the **Variable.Value** element.

```
<xsd:element name="Value" type="StringWithDataModelAttribute"
minOccurs="1" maxOccurs="1">
```

2.313.3 Variable.Value.DataType

Applies to RDL schemas 2008/01 [[MSFT-RDL200801](#)] **and 2010/01** [[MSFT-RDL201001](#)]

The **Variable.Value.DataType** attribute specifies the data type of the [Variable.Value](#) element if the value is a constant. This attribute is optional. If this attribute is present, its value MUST be a [String](#) [[XMLSCHEMA2-3.2.1](#)], a [Boolean](#) [[XMLSCHEMA2-3.2.2](#)], a [DateTime](#) [[XMLSCHEMA2-3.2.7](#)], an [Integer](#) [[XMLSCHEMA2-3.3.17](#)], or a [Float](#) [[XMLSCHEMA2-3.2.4](#)]. If this attribute is not present, its value is interpreted as a **String**.

Following is the parent element of the **Variable.Value.DataType** attribute.

Parent elements
Variable.Value

2.313.4 Variable.Writable

Applies to RDL schema 2010/01 [[MSFT-RDL201001](#)]

The **Variable.Writable** element specifies whether the [Report](#) variable is writable by using an expression or custom code. This element is optional and MUST NOT be specified if the parent of the [Variable](#) element is a [Group](#).

If this element is present, its value MUST be a [Boolean](#) [[XMLSCHEMA2-3.2.2](#)]. If this element is not present, its value is interpreted as false.

Following is the parent element of the **Variable.Writable** element.

Parent elements
Variable

The following is the XML Schema definition of the **Variable.Writable** element.

```
<xsd:element name="Writable" type="xsd:boolean" minOccurs="0" maxOccurs="1" />
```

2.314 DataSources

The **DataSources** element specifies an ordered list of [DataSource](#) elements for a [Report](#).

The following are the parent and child elements of the **DataSources** element.

Parent elements
Report

Child elements
DataSources.DataSource

The following is the XML Schema definition of the **DataSources** element.

```
<xsd:complexType name="DataSourcesType">
  <xsd:sequence>
    <xsd:element name="DataSource" type="DataSourceType" maxOccurs="unbounded" />
  </xsd:sequence>
  <xsd:anyAttribute namespace="##other" processContents="skip" />
</xsd:complexType>
```

2.314.1 DataSources.DataSource

The **DataSources.DataSource** element specifies a data source in the collection of [DataSources](#) for a [Report](#). This element is of type [DataSource](#).

Following is the parent element of the **DataSources.DataSource** element.

Parent elements
DataSources

The following is the XML Schema definition of the **DataSources.DataSource** element.

```
<xsd:element name="DataSource" type="DataSourceType" maxOccurs="unbounded" />
```

2.315 DataSource

The **DataSource** element specifies information about a data source. This element MUST include either the [DataSource.DataSourceReference](#) element or the [DataSource.ConnectionProperties](#) element.

The following are the parent element, attribute, and child elements of the **DataSource** element.

Parent elements
DataSources

Attributes
DataSource.Name

Child elements
DataSource.ConnectionProperties
DataSource.DataSourceReference
DataSource.Transaction

The following is the XML Schema definition of the **DataSource** element.

```
<xsd:complexType name="DataSourceType">
  <xsd:choice minOccurs="0" maxOccurs="unbounded">
    <xsd:element name="Transaction" type="xsd:boolean" minOccurs="0" />
    <xsd:element name="ConnectionProperties" type="ConnectionPropertiesType"
minOccurs="0" />
    <xsd:element name="DataSourceReference" type="xsd:string" minOccurs="0" />
    <xsd:any namespace="##other" processContents="skip" />
  </xsd:choice>
  <xsd:attribute name="Name" type="xsd:string" use="required" />
  <xsd:anyAttribute namespace="##other" processContents="skip" />
</xsd:complexType>
```

2.315.1 DataSource.Name

The **DataSource.Name** attribute specifies a unique identifier for a data source. This attribute **MUST** be specified. The value of this attribute **MUST** be a case-sensitive CLS-compliant identifier [\[UTR15\]](#). The **DataSource.Name** attribute **MUST** be unique among all data sources within a [Report](#).

Following is the parent element of the **DataSource.Name** attribute.

Parent elements
DataSource

The following is the XML Schema definition of the **DataSource.Name** attribute.

```
<xsd:attribute name="Name" type="xsd:string" use="required" />
```

2.315.2 DataSource.ConnectionProperties

The **DataSource.ConnectionProperties** element specifies information about how to connect to a data source. This element is optional. If this element is present, the [DataSource.DataSourceReference](#) element **MUST** be omitted. The **DataSource.ConnectionProperties** element is of type [ConnectionProperties](#).

Following is the parent element of the **DataSource.ConnectionProperties** element.

Parent elements
DataSource

The following is the XML Schema definition of the **DataSource.ConnectionProperties** element.

```
<xsd:element name="ConnectionProperties" type="ConnectionPropertiesType"
minOccurs="0" />
```

2.315.3 DataSource.DataSourceReference

The **DataSource.DataSourceReference** element specifies the absolute path (such as "/salesreports/salesdatabase") or the relative path (such as "salesdatabase") to a shared data source on the current report server. Relative paths start in the same folder as the referencing report.

This element is optional. If this element is present, the [DataSource.ConnectionProperties](#) element **MUST** be omitted.

Following is the parent element of the **DataSource.DataSourceReference** element.

Parent elements
DataSource

The following is the XML Schema definition of the **DataSource.DataSourceReference** element.

```
<xsd:element name="DataSourceReference" type="xsd:string" minOccurs="0" />
```

2.315.4 DataSource.Transaction

The **DataSource.Transaction** element specifies whether the datasets that use this data source **MUST** be executed in a single transaction. This element is optional. If this element is present, its value **MUST** be a [Boolean](#) [XMLSCHEMA2-3.2.2]. If this element is not present, its value is interpreted as false.

Following is the parent element of the **DataSource.Transaction** element.

Parent elements
DataSource

The following is the XML Schema definition of the **DataSource.Transaction** element.

```
<xsd:element name="Transaction" type="xsd:boolean" minOccurs="0" />
```

2.316 ConnectionProperties

The **ConnectionProperties** element specifies information about how to connect to a data source.

The following are the parent and child elements of the **ConnectionProperties** element.

Parent elements
DataSource

Child elements
ConnectionProperties.ConnectString
ConnectionProperties.DataProvider
ConnectionProperties.IntegratedSecurity
ConnectionProperties.Prompt

The following is the XML Schema definition of the **ConnectionProperties** element.

```
<xsd:complexType name="ConnectionPropertiesType">
  <xsd:choice minOccurs="1" maxOccurs="unbounded">
    <xsd:element name="DataProvider" type="xsd:string" />
    <xsd:element name="ConnectionString" type="xsd:string" />
    <xsd:element name="IntegratedSecurity" type="xsd:boolean" minOccurs="0" />
    <xsd:element name="Prompt" type="StringLocIDType" minOccurs="0" />
    <xsd:any namespace="##other" processContents="skip" />
  </xsd:choice>
  <xsd:anyAttribute namespace="##other" processContents="skip" />
</xsd:complexType>
```

2.316.1 ConnectionProperties.ConnectionString

The **ConnectionProperties.ConnectionString** element specifies the information necessary to connect to a **data provider**. This element **MUST** be specified. The value of this element **MUST** be a [String \[XMLSCHEMA2-3.2.1\]](#) or an expression that evaluates to a **String**.

Following is the parent element of the **ConnectionProperties.ConnectionString** element.

Parent elements
ConnectionProperties

The following is the XML Schema definition of the **ConnectionProperties.ConnectionString** element.

```
<xsd:element name="ConnectionString" type="xsd:string" />
```

2.316.2 ConnectionProperties.DataProvider

The **ConnectionProperties.DataProvider** element specifies the name for the type of a data provider to use for a data source. This element **MUST** be specified. The value of this element **MUST** be a [String \[XMLSCHEMA2-3.2.1\]](#).

Following is the parent element of the **ConnectionProperties.DataProvider** element.

Parent elements
ConnectionProperties

The following is the XML Schema definition of the **ConnectionProperties.DataProvider** element.

```
<xsd:element name="DataProvider" type="xsd:string" />
```

2.316.3 ConnectionProperties.IntegratedSecurity

The **ConnectionProperties.IntegratedSecurity** element specifies that the connection to a data source SHOULD connect by using integrated security. This element is optional. If this element is present, its value MUST be a [Boolean \[XMLSCHEMA2-3.2.2\]](#).

Following is the parent element of the **ConnectionProperties.IntegratedSecurity** element.

Parent elements
ConnectionProperties

The following is the XML Schema definition of the **ConnectionProperties.IntegratedSecurity** element.

```
<xsd:element name="IntegratedSecurity" type="xsd:boolean" minOccurs="0" />
```

2.316.4 ConnectionProperties.Prompt

The **ConnectionProperties.Prompt** element specifies the text to display to the user when prompting for credentials for a data source. This element is optional. If this element is present, its value MUST be a [String \[XMLSCHEMA2-3.2.1\]](#).

Following is the parent element of the **ConnectionProperties.Prompt** element.

Parent elements
ConnectionProperties

The following is the XML Schema definition of the **ConnectionProperties.Prompt** element.

```
<xsd:element name="Prompt" type="StringLocIDType" minOccurs="0" />
```

2.317 DataSets

The **DataSets** element contains an ordered list of [DataSet](#) elements for a [Report](#). If the value of the [DataSource.Transaction](#) property of the [DataSource](#) that is referenced in the [DataSet.Query](#) is true, the execution order MUST follow the order of the datasets as they are specified in the report for all datasets that use the same **DataSource**.

The following are the parent and child elements of the **DataSets** element.

Parent elements
Report

Child elements
DataSets.DataSet

The following is the XML Schema definition of the **DataSets** element.

```
<xsd:complexType name="DataSetsType">
  <xsd:sequence>
    <xsd:element name="DataSet" type="DataSetType" maxOccurs="unbounded" />
  </xsd:sequence>
  <xsd:anyAttribute namespace="##other" processContents="skip" />
</xsd:complexType>
```

2.317.1 DataSets.DataSet

The **DataSets.DataSet** element specifies a [DataSet](#) in the collection of [DataSets](#) for a [Report](#). The **DataSets.DataSet** element is of type **DataSet**.

Following is the parent element of the **DataSets.DataSet** element.

Parent elements
DataSets

The following is the XML Schema definition of the **DataSets.DataSet** element.

```
<xsd:element name="DataSet" type="DataSetType" maxOccurs="unbounded" />
```

2.318 DataSet

The **DataSet** element specifies information about a set of data to be used as a part of a [Report](#).

The following are the parent elements, attributes, and child elements of the **DataSet** element.

Parent elements
DataSets

Attributes
DataSet.Name

Child elements
DataSet.AccentSensitivity
DataSet.CaseSensitivity

Child elements
DataSet.Collation
DataSet.Fields
DataSet.Filters
DataSet.InterpretSubtotalsAsDetails
DataSet.KanatypeSensitivity
DataSet.Query
DataSet.WidthSensitivity

The following is the XML Schema definition of the **DataSet** element in RDL schemas 2003/10 [\[MSFT-RDL200310\]](#) and 2005/01 [\[MSFT-RDL200501\]](#).

```

<xsd:complexType name="DataSetType">
  <xsd:choice minOccurs="1" maxOccurs="unbounded">
    <xsd:element name="Fields" type="FieldsType" minOccurs="0" />
    <xsd:element name="Query" type="QueryType" />
    <xsd:element name="CaseSensitivity" minOccurs="0">
      <xsd:simpleType>
        <xsd:restriction base="xsd:string">
          <xsd:enumeration value="True" />
          <xsd:enumeration value="False" />
          <xsd:enumeration value="Auto" />
        </xsd:restriction>
      </xsd:simpleType>
    </xsd:element>
    <xsd:element name="Collation" type="xsd:string" minOccurs="0" />
    <xsd:element name="AccentSensitivity" minOccurs="0">
      <xsd:simpleType>
        <xsd:restriction base="xsd:string">
          <xsd:enumeration value="True" />
          <xsd:enumeration value="False" />
          <xsd:enumeration value="Auto" />
        </xsd:restriction>
      </xsd:simpleType>
    </xsd:element>
    <xsd:element name="KanatypeSensitivity" minOccurs="0">
      <xsd:simpleType>
        <xsd:restriction base="xsd:string">
          <xsd:enumeration value="True" />
          <xsd:enumeration value="False" />
          <xsd:enumeration value="Auto" />
        </xsd:restriction>
      </xsd:simpleType>
    </xsd:element>
    <xsd:element name="WidthSensitivity" minOccurs="0">
      <xsd:simpleType>
        <xsd:restriction base="xsd:string">
          <xsd:enumeration value="True" />
          <xsd:enumeration value="False" />
          <xsd:enumeration value="Auto" />
        </xsd:restriction>
      </xsd:simpleType>
    </xsd:element>
  </xsd:choice>
</xsd:complexType>

```



```

    </xsd:simpleType>
  </xsd:element>
  <xsd:element name="Filters" type="FiltersType" minOccurs="0" />
  <xsd:any namespace="##other" processContents="skip" />
</xsd:choice>
<xsd:attribute name="Name" type="xsd:normalizedString" use="required" />
<xsd:anyAttribute namespace="##other" processContents="skip" />
</xsd:complexType>

```

The following is the XML Schema definition of the **DataSet** element in RDL schemas 2008/01 [[MSFT-RDL200801](#)] and 2010/01 [[MSFT-RDL201001](#)].

```

<xsd:complexType name="DataSetType">
  <xsd:choice minOccurs="1" maxOccurs="unbounded">
    <xsd:element name="Fields" type="FieldsType" minOccurs="0" />
    <xsd:element name="Query" type="QueryType" />
    <xsd:element name="CaseSensitivity" minOccurs="0">
      <xsd:simpleType>
        <xsd:restriction base="xsd:string">
          <xsd:enumeration value="True" />
          <xsd:enumeration value="False" />
          <xsd:enumeration value="Auto" />
        </xsd:restriction>
      </xsd:simpleType>
    </xsd:element>
    <xsd:element name="Collation" type="xsd:string" minOccurs="0" />
    <xsd:element name="AccentSensitivity" minOccurs="0">
      <xsd:simpleType>
        <xsd:restriction base="xsd:string">
          <xsd:enumeration value="True" />
          <xsd:enumeration value="False" />
          <xsd:enumeration value="Auto" />
        </xsd:restriction>
      </xsd:simpleType>
    </xsd:element>
    <xsd:element name="KanatypSensitivity" minOccurs="0">
      <xsd:simpleType>
        <xsd:restriction base="xsd:string">
          <xsd:enumeration value="True" />
          <xsd:enumeration value="False" />
          <xsd:enumeration value="Auto" />
        </xsd:restriction>
      </xsd:simpleType>
    </xsd:element>
    <xsd:element name="WidthSensitivity" minOccurs="0">
      <xsd:simpleType>
        <xsd:restriction base="xsd:string">
          <xsd:enumeration value="True" />
          <xsd:enumeration value="False" />
          <xsd:enumeration value="Auto" />
        </xsd:restriction>
      </xsd:simpleType>
    </xsd:element>
    <xsd:element name="Filters" type="FiltersType" minOccurs="0" />
    <xsd:element name="InterpretSubtotalsAsDetails" minOccurs="0">
      <xsd:simpleType>
        <xsd:restriction base="xsd:string">

```

```

        <xsd:enumeration value="True" />
        <xsd:enumeration value="False" />
        <xsd:enumeration value="Auto" />
    </xsd:restriction>
</xsd:simpleType>
</xsd:element>
<xsd:any namespace="##other" processContents="skip" />
</xsd:choice>
<xsd:attribute name="Name" type="xsd:normalizedString" use="required" />
<xsd:anyAttribute namespace="##other" processContents="skip" />
</xsd:complexType>

```

2.318.1 DataSet.Name

The **DataSet.Name** attribute specifies a unique identifier for a [DataSet](#). This attribute MUST be specified. The value of this attribute MUST be a case-sensitive CLS-compliant identifier [\[UTR15\]](#).

The value of the **DataSet.Name** attribute MUST be unique among all datasets, data regions, and groups in the report.

Following is the parent element of the **DataSet.Name** attribute.

Parent elements
DataSet

The following is the XML Schema definition of the **DataSet.Name** attribute.

```
<xsd:attribute name="Name" type="xsd:normalizedString" use="required" />
```

2.318.2 DataSet.AccentSensitivity

The **DataSet.AccentSensitivity** element indicates whether data in a [DataSet](#) is accent-sensitive. This element is optional. If this element is present, its value MUST be one of the following:

Auto (default): The accent-sensitivity setting should be autoderived by querying the data provider. If the data provider does not support autoderivation, this value is interpreted as false.

True: Data in the dataset is accent-sensitive.

False: Data in the dataset is accent-insensitive.

If this element is not present, its value is interpreted as "Auto".

Following is the parent element for the **DataSet.AccentSensitivity** element.

Parent elements
DataSet

The following is the XML Schema definition of the **DataSet.AccentSensitivity** element.

```
<xsd:element name="AccentSensitivity" minOccurs="0">
  <xsd:simpleType>

```

```

    <xsd:restriction base="xsd:string">
      <xsd:enumeration value="True" />
      <xsd:enumeration value="False" />
      <xsd:enumeration value="Auto" />
    </xsd:restriction>
  </xsd:simpleType>
</xsd:element>

```

2.318.3 DataSet.CaseSensitivity

The **DataSet.CaseSensitivity** element specifies whether data in a [DataSet](#) is case-sensitive. This element is optional. If this element is present, its value **MUST** be one of the following:

Auto (default): The case-sensitivity setting should be autoderived by querying the data provider. If the data provider does not support autoderivation, the value is interpreted as false.

True: Data in the dataset is case-sensitive.

False: Data in the dataset is case-insensitive.

If the **DataSet.CaseSensitivity** element is not present, its value is interpreted as "Auto".

Following is the parent element of the **DataSet.CaseSensitivity** element.

Parent elements
DataSet

The following is the XML Schema definition of the **DataSet.CaseSensitivity** element.

```

<xsd:element name="CaseSensitivity" minOccurs="0">
  <xsd:simpleType>
    <xsd:restriction base="xsd:string">
      <xsd:enumeration value="True" />
      <xsd:enumeration value="False" />
      <xsd:enumeration value="Auto" />
    </xsd:restriction>
  </xsd:simpleType>
</xsd:element>

```

2.318.4 DataSet.Collation

The **DataSet.Collation** element specifies the locale to use for the collation sequence for sorting data. This element is optional.

If this element is not present or has an unsupported or invalid value, the collation setting is autoderived by querying the data provider. If the data provider does not support autoderivation or returns an unsupported or invalid value, the collation that corresponds to the value of the [Report.Language](#) element **MUST** be used.

The supported locales for this element are as follows:

Albanian: The Albanian locale.

Albanian_100: The Albanian locale. [<38>](#)

Amharic_100: The Amharic locale. [<39>](#)

Arabic: The Arabic locale.

Arabic_100: The Arabic locale. [<40>](#)

Armenian_100: The Armenian locale. [<41>](#)

Assamese_100: The Assamese locale. [<42>](#)

Azeri_Cyrillic_90: The Azeri Cyrillic locale. [<43>](#)

Azeri_Cyrillic_100: The Azeri Cyrillic locale. [<44>](#)

Azeri_Latin_90: The Azeri Latin locale. [<45>](#)

Azeri_Latin_100: The Azeri Latin locale. [<46>](#)

Bashkir_100: The Bashkir locale. [<47>](#)

Bengali_100: The Bengali locale. [<48>](#)

Bosnian_Cyrillic_100: The Bosnian Cyrillic locale. [<49>](#)

Bosnian_Latin_100: The Bosnian Latin locale. [<50>](#)

Breton_100: The Breton locale. [<51>](#)

Chinese_Hong_Kong_Stroke_90: The Chinese Hong Kong Stroke locale. [<52>](#)

Chinese_Hong_Kong_Stroke_100: The Chinese Hong Kong Stroke locale. [<53>](#)

Chinese_Macao_100: The Chinese Macao locale. [<54>](#)

Chinese_Macao_Stroke_100: The Chinese Macao Stroke locale. [<55>](#)

Chinese_PRC: The Chinese PRC locale.

Chinese_PRC_100: The Chinese PRC locale. [<56>](#)

Chinese_PRC_Stroke: The Chinese PRC Stroke locale.

Chinese_PRC_Stroke_100: The Chinese PRC Stroke locale. [<57>](#)

Chinese_Simplified_Pinyin_100: The Chinese Simplified Pinyin locale. [<58>](#)

Chinese_Simplified_Stroke_Order_100: The Chinese Simplified Stroke locale. [<59>](#)

Chinese_Taiwan_Bopomofo: The Chinese Taiwan Bopomofo locale.

Chinese_Taiwan_Bopomofo_100: The Chinese Taiwan Bopomofo locale. [<60>](#)

Chinese_Taiwan_Stroke: The Chinese Taiwan Stroke locale.

Chinese_Taiwan_Stroke_100: The Chinese Taiwan Stroke locale. [<61>](#)

Chinese_Traditional_Bopomofo_100: The Chinese Traditional Bopomofo locale. [<62>](#)

Chinese_Traditional_Pinyin_100: The Chinese Traditional Pinyin locale. [<63>](#)

Chinese_Traditional_Stroke_Count_100: The Chinese Traditional Stroke Count locale. [<64>](#)

Chinese_Traditional_Stroke_Order_100: The Chinese Traditional Stroke Order locale. [<65>](#)

Corsican_100: The Corsican locale. [<66>](#)

Croatian: The Croatian locale.

Croatian_100: The Croatian locale. [<67>](#)

Cyrillic_General: The Cyrillic General locale.

Cyrillic_General_100: The Cyrillic General. [<68>](#)

Czech: The Czech locale.

Czech_100: The Czech locale. [<69>](#)

Danish_Greenlandic_100: The Danish Greenlandic locale. [<70>](#)

Danish_Norwegian: The Danish Norwegian locale.

Dari_100: The Dari locale. [<71>](#)

Divehi_90: The Divehi locale. [<72>](#)

Divehi_100: The Divehi locale. [<73>](#)

Estonian: The Estonian locale.

Estonian_100: The Estonian locale. [<74>](#)

Finnish_Swedish: The Finnish Swedish locale.

Finnish_Swedish_100: The Finnish Swedish locale. [<75>](#)

French: The French locale.

French_100: The French locale. [<76>](#)

Frisian_100: The Frisian locale. [<77>](#)

Georgian_Modern_Sort: The Georgian Modern Sort locale.

Georgian_Traditional_100: The Georgian Traditional locale. [<78>](#)

German_PhoneBook: The German Phonebook locale.

German_PhoneBook_100: The German Phonebook locale. [<79>](#)

Greek: The Greek locale.

Greek_100: The Greek locale. [<80>](#)

Hebrew: The Hebrew locale.

Hebrew_100: The Hebrew locale. [<81>](#)

Hindi: The Hindi locale.

Hungarian: The Hungarian locale.

Hungarian_100: The Hungarian locale. [<82>](#)

Hungarian_Technical: The Hungarian Technical locale.

Hungarian_Technical_100: The Hungarian Technical locale. [<83>](#)

Icelandic: The Icelandic locale.

Icelandic_100: The Icelandic locale. [<84>](#)

Indic_General_90: The Indic General locale. [<85>](#)

Indic_General_100: The Indic General locale. [<86>](#)

Inuktitut_100: The Inuktitut locale. [<87>](#)

Japanese: The Japanese locale.

Japanese_90: The Japanese locale. [<88>](#)

Japanese_100: The Japanese locale. [<89>](#)

Japanese_Bushu_Kakusu_100: The Japanese Bushu Kakusu locale. [<90>](#)

Japanese_Radical_Stroke_100: The Japanese Radical Stroke locale. [<91>](#)

Japanese_Unicode: The Japanese Unicode locale. [<92>](#)

Kazakh_90: The Kazakh locale. [<93>](#)

Kazakh_100: The Kazakh locale. [<94>](#)

Khmer_100: The Khmer locale. [<95>](#)

Korean: The Korean locale.

Korean_90: The Korean locale. [<96>](#)

Korean_100: The Korean locale. [<97>](#)

Korean_Wansung: The Korean Wansung locale.

Korean_Wansung_Unicode: The Korean Wansung Unicode locale.

Lao_100: The Lao locale. [<98>](#)

Latin1_General: The Latin1 General locale.

Latin1_General_100: The Latin1 General locale. [<99>](#)

Latvian: The Latvian locale.

Latvian_100: The Latvian locale. [<100>](#)

Lithuanian: The Lithuanian locale.

Lithuanian_100: The Lithuanian locale. [<101>](#)

Lithuanian_Classic: The Lithuanian Classic locale. [<102>](#)

Macedonian: The Macedonian locale.

Macedonian_FYROM_90: The Macedonian FYROM locale. [<103>](#)

Macedonian_FYROM_100: The Macedonian FYROM locale. [<104>](#)

Maltese_100: The Maltese locale. [<105>](#)

Maori_100: The Maori locale. [<106>](#)

Mapudungan_100: The Mapudungan locale. [<107>](#)

Modern_Spanish: The Modern Spanish locale.

Modern_Spanish_100: The Modern Spanish locale. [<108>](#)

Mohawk_100: The Mohawk locale. [<109>](#)

Mongolian_100: The Mongolian locale. [<110>](#)

Nepali_100: The Nepali locale. [<111>](#)

Norwegian_100: The Norwegian locale. [<112>](#)

Norwegian_Sami_100: The Norwegian Sami locale. [<113>](#)

Pashto_100: The Pashto locale. [<114>](#)

Persian_100: The Persian locale. [<115>](#)

Polish: The Polish locale.

Polish_100: The Polish locale. [<116>](#)

Romanian: The Romanian locale.

Romanian_100: The Romanian locale. [<117>](#)

Romansh_100: The Romansh locale. [<118>](#)

Sami_Norway_100: The Sami Norway locale. [<119>](#)

Sami_Sweden_Finland_100: The Sami Sweden Finland locale. [<120>](#)

Serbian_Cyrillic_100: The Serbian Cyrillic locale. [<121>](#)

Serbian_Latin_100: The Serbian Latin locale. [<122>](#)

Slovak: The Slovak locale.

Slovak_100: The Slovak locale. [<123>](#)

Slovenian: The Slovenian locale.

Slovenian_100: The Slovenian locale. [<124>](#)

Swedish_Finnish_Sami_100: The Swedish Finnish Sami locale. [<125>](#)

Syriac_90: The Syriac locale. [.<126>](#)

Syriac_100: The Syriac locale. [.<127>](#)

Tatar_90: The Tatar locale. [.<128>](#)

Tatar_100: The Tatar locale. [.<129>](#)

Tamazight_100: The Tamazight locale. [.<130>](#)

Thai: The Thai locale.

Thai_100: The Thai locale. [.<131>](#)

Tibetan_PRC_100: The Tibetan PRC locale. [.<132>](#)

Traditional_Spanish: The Traditional Spanish locale.

Traditional_Spanish_100: The Traditional Spanish locale. [.<133>](#)

Turkish: The Turkish locale.

Turkish_100: The Turkish locale. [.<134>](#)

Turkmen_100: The Turkmen locale. [.<135>](#)

Uighur_PRC_100: The Uighur PRC locale. [.<136>](#)

Ukrainian: The Ukrainian locale.

Ukrainian_100: The Ukrainian locale. [.<137>](#)

Upper_Sorbian_100: The Upper Sorbian locale. [.<138>](#)

Urdu_100: The Urdu locale. [.<139>](#)

Uzbek_Latin_90: The Uzbek Latin locale. [.<140>](#)

Uzbek_Latin_100: The Uzbek Latin locale. [.<141>](#)

Vietnamese: The Vietnamese locale.

Vietnamese_100: The Vietnamese locale. [.<142>](#)

Welsh_100: The Welsh locale. [.<143>](#)

Yakut_100: The Yakut locale. [.<144>](#)

Yi_100: The Yi locale. [.<145>](#)

Following is the parent element of the **DataSet.Collation** element.

Parent elements
DataSet

The following is the XML Schema definition of the **DataSet.Collation** element.

```
<xsd:element name="Collation" type="xsd:string" minOccurs="0" />
```

2.318.5 DataSet.Fields

The **DataSet.Fields** element specifies a set of fields to include in a [DataSet](#). This element is optional and is of type [Fields](#).

Following is the parent element of the **DataSet.Fields** element.

Parent elements
DataSet

The following is the XML Schema definition of the **DataSet.Fields** element.

```
<xsd:element name="Fields" type="FieldsType" minOccurs="0" />
```

2.318.6 DataSet.Filters

The **DataSet.Filters** element specifies a set of filters to apply to each row in a [DataSet](#). This element is optional and is of type [Filters](#).

Following is the parent element of the **DataSet.Filters** element.

Parent elements
DataSet

The following is the XML Schema definition of the **DataSet.Filters** element.

```
<xsd:element name="Filters" type="FiltersType" minOccurs="0" />
```

2.318.7 DataSet.InterpretSubtotalsAsDetails

Applies to RDL schemas 2008/01 [\[MSFT-RDL200801\]](#) and **2010/01** [\[MSFT-RDL201001\]](#)

The **DataSet.InterpretSubtotalsAsDetails** element indicates whether rows that represent subtotals that are returned by a data provider that supports **server subtotals** is interpreted as detail rows instead. This element is optional.

If this element is present, its value **MUST** be one of the following:

Auto (default): Subtotal rows **MUST** be treated as details if the [Report](#) does not use the [Aggregate](#) function to access any fields in the [DataSet](#). Otherwise, subtotal rows **SHOULD** be treated as subtotal rows.

True: Subtotal rows is interpreted as detail rows.

False: Subtotal rows **MUST** be treated as subtotal rows and can be retrieved only by using the **Aggregate** function.

Following is the parent element of the **DataSet.InterpretSubtotalsAsDetails** element.

Parent elements
DataSet

The following is the XML Schema definition of the **DataSet.InterpretSubtotalsAsDetails** element.

```
<xsd:element name="InterpretSubtotalsAsDetails" minOccurs="0">
  <xsd:simpleType>
    <xsd:restriction base="xsd:string">
      <xsd:enumeration value="True" />
      <xsd:enumeration value="False" />
      <xsd:enumeration value="Auto" />
    </xsd:restriction>
  </xsd:simpleType>
</xsd:element>
```

2.318.8 DataSet.KanatypeSensitivity

The **DataSet.KanatypeSensitivity** element specifies whether data in a [DataSet](#) is kanatype-sensitive. This element is optional. If this element is present, its value MUST be one of the following:

Auto (default): The kanatype-sensitivity setting should be autoderived by querying the data provider. If the data provider does not support autoderivation, the value is interpreted as false.

True: Data in the dataset is kanatype-sensitive.

False: Data in the dataset is kanatype-insensitive.

If this element is not present, the "Auto" value MUST be used.

Following is the parent element of the **DataSet.KanatypeSensitivity** element.

Parent elements
DataSet

The following is the XML Schema definition of the **DataSet.KanatypeSensitivity** element.

```
<xsd:element name="KanatypeSensitivity" minOccurs="0">
  <xsd:simpleType>
    <xsd:restriction base="xsd:string">
      <xsd:enumeration value="True" />
      <xsd:enumeration value="False" />
      <xsd:enumeration value="Auto" />
    </xsd:restriction>
  </xsd:simpleType>
</xsd:element>
```

2.318.9 DataSet.Query

The **DataSet.Query** element specifies the query information that is necessary to retrieve data from a data source. This element MUST be specified and is of type [Query](#).

Following is the parent element of the **DataSet.Query** element.

Parent elements
DataSet

The following is the XML Schema definition of the **DataSet.Query** element.

```
<xsd:element name="Query" type="QueryType" />
```

2.318.10 DataSet.WidthSensitivity

The **DataSet.WidthSensitivity** element specifies whether data in a [DataSet](#) is width-sensitive. This element is optional. If this element is present, its value MUST be one of the following:

Auto (default): The width-sensitivity setting should be autoderived by querying the data provider. If the data provider does not support autoderivation, this value is interpreted as false.

True: Data in the dataset is width-sensitive.

False: Data in the dataset is width-insensitive.

If this element is not present, its value is interpreted as "Auto".

Following is the parent element of the **DataSet.WidthSensitivity** element.

Parent elements
DataSet

The following is the XML Schema definition of the **DataSet.WidthSensitivity** element.

```
<xsd:element name="WidthSensitivity" minOccurs="0">
  <xsd:simpleType>
    <xsd:restriction base="xsd:string">
      <xsd:enumeration value="True" />
      <xsd:enumeration value="False" />
      <xsd:enumeration value="Auto" />
    </xsd:restriction>
  </xsd:simpleType>
</xsd:element>
```

2.319 Fields

The **Fields** element specifies the collection of [Field](#) elements that define the fields in a [DataSet](#).

The following are the parent and child elements of the **Fields** element.

Parent elements
DataSet

Child elements
Fields.Field

The following is the XML Schema definition of the **Fields** element.

```
<xsd:complexType name="FieldsType">
  <xsd:sequence>
    <xsd:element name="Field" type="FieldType" maxOccurs="unbounded" />
  </xsd:sequence>
  <xsd:anyAttribute namespace="##other" processContents="skip" />
</xsd:complexType>
```

2.319.1 Fields.Field

The **Fields.Field** element specifies the [Field](#) elements within the [Fields](#) collection. The **Fields.Field** element is of type **Field**.

Following is the parent element of the **Fields.Field** element.

Parent elements
Fields

The following is the XML Schema definition of the **Fields.Field** element.

```
<xsd:element name="Field" type="FieldType" maxOccurs="unbounded" />
```

2.320 Field

The **Field** element specifies information about a field. This element MUST specify either the **DataField** or **Value** child elements.

The following are the parent elements, attributes, and child elements of the **Field** element.

Parent elements
Fields

Attributes
Field.Name

Child elements
Field.DataField
Field.Value

The following is the XML Schema definition of the **Field** element for RDL schemas 2003/10 [[MSFT-RDL200310](#)] and 2005/01 [[MSFT-RDL200501](#)].

```
<xsd:complexType name="FieldType">
  <xsd:choice minOccurs="0" maxOccurs="unbounded">
    <xsd:element name="DataField" type="xsd:string" minOccurs="0" />
    <xsd:element name="Value" type="xsd:string" minOccurs="0" />
    <xsd:any namespace="##other" processContents="skip" />
  </xsd:choice>
  <xsd:attribute name="Name" type="xsd:normalizedString" use="required" />
  <xsd:anyAttribute namespace="##other" processContents="skip" />
</xsd:complexType>
```

The following is the XML Schema definition of the **Field** element for RDL schemas 2008/01 [[MSFT-RDL200801](#)] and 2010/01 [[MSFT-RDL201001](#)].

```
<xsd:complexType name="FieldType">
  <xsd:choice minOccurs="0" maxOccurs="unbounded">
    <xsd:element name="DataField" type="xsd:string" minOccurs="0" />
    <xsd:element name="Value" type="StringWithDataModelAttribute" minOccurs="0" />
    <xsd:any namespace="##other" processContents="skip" />
  </xsd:choice>
  <xsd:attribute name="Name" type="xsd:normalizedString" use="required" />
  <xsd:anyAttribute namespace="##other" processContents="skip" />
</xsd:complexType>
```

2.320.1 Field.Name

The **Field.Name** attribute specifies a unique identifier for a [Field](#). This attribute MUST be specified. The value of the **Field.Name** attribute MUST be a case-sensitive CLS-compliant identifier [[UTR15](#)] and MUST be unique among the fields within the same [Fields](#) collection.

Following is the parent element of the **Field.Name** attribute.

Parent elements
Field

The following is the XML Schema definition of the **Field.Name** attribute.

```
<xsd:attribute name="Name" type="xsd:normalizedString" use="required" />
```

2.320.2 Field.DataField

The **Field.DataField** element specifies the name of the field that is returned by the query. Data field names do not have to be unique. Multiple [Field](#) elements may refer to the same data field name.

This element is optional. If this element is present, its value MUST be a [String](#) [[XMLSCHEMA2-3.2.1](#)], and the [Field.Value](#) element MUST NOT be specified.

Following is the parent element of the **Field.DataField** element.

Parent elements
Field

The following is the XML Schema definition of the **Field.DataField** element.

```
<xsd:element name="DataField" type="xsd:string" minOccurs="0" />
```

2.320.3 Field.Value

The **Field.Value** element specifies a value or an expression that evaluates to a value for this [Field](#). The expression MUST NOT contain aggregate functions or references to report items.

The **Field.Value** element is optional. If this element is present, its value MUST be a [String](#) [[XMLSCHEMA2-3.2.1](#)], and the [Field.DataField](#) element MUST NOT be specified.

The following are the parent element and attribute of the **Field.Value** element.

Parent elements
Field

Attributes
Field.Value.DataType

The following is the XML Schema definition of the **Field.Value** element for RDL schemas 2003/10 [[MSFT-RDL200310](#)] and 2005/01 [[MSFT-RDL200501](#)].

```
<xsd:element name="Value" type="xsd:string" minOccurs="0" />
```

The following is the XML Schema definition of the **Field.Value** element for RDL schemas 2008/01 [[MSFT-RDL200801](#)] and 2010/01 [[MSFT-RDL201001](#)].

```
<xsd:element name="Value" type="StringWithDataModelAttribute" minOccurs="0" />
```

2.320.4 Field.Value.DataType

Applies to RDL schemas 2008/01 [[MSFT-RDL200801](#)] **and 2010/01** [[MSFT-RDL201001](#)]

The **Field.Value.DataType** attribute specifies the data type of a value if the value is a constant. This attribute is optional. If this attribute is present, its value MUST be a [String](#) [[XMLSCHEMA2-3.2.1](#)]. The **String** value MUST be the name of one of the following RDL data types: **String**, [Boolean](#) [[XMLSCHEMA2-3.2.2](#)], [DateTime](#) [[XMLSCHEMA2-3.2.7](#)], [Integer](#) [[XMLSCHEMA2-3.3.17](#)], or [Float](#) [[XMLSCHEMA2-3.2.4](#)]. If this attribute is not present, the value of the [Field.Value](#) element is interpreted as a **String**.

Following is the parent element of the **Field.Value.DataType** attribute.

Parent elements
Field.Value

2.321 Filters

The **Filters** element specifies an ordered list of [Filter](#) elements that apply to a [DataSet](#) (in RDL schemas 2008/01 [\[MSFT-RDL200801\]](#) and 2010/01 [\[MSFT-RDL201001\]](#)) or a group.

The following are the parent and child elements of the **Filters** element.

Parent elements
Tablix
List
Matrix
Table
Group
Grouping
Chart
GaugePanel
CustomData
DataSet

Child elements
Filters.Filter

The following is the XML Schema definition of the **Filters** element.

```
<xsd:complexType name="FiltersType">
  <xsd:sequence>
    <xsd:element name="Filter" type="FilterType" maxOccurs="unbounded" />
  </xsd:sequence>
  <xsd:anyAttribute namespace="##other" processContents="skip" />
</xsd:complexType>
```

2.321.1 Filters.Filter

The **Filters.Filter** element specifies a [Filter](#) that is used to restrict the rows within a [DataSet](#) (in RDL schemas 2008/01 [\[MSFT-RDL200801\]](#) and 2010/01 [\[MSFT-RDL201001\]](#)), a group, or a data region. **Filters.Filter** elements SHOULD be applied in the order in which they are specified within the parent [Filters](#) collection. The **Filters.Filter** element is of type **Filter**.

Following is the parent element of the **Filters.Filter** element.

Parent elements
Filters

The following is the XML Schema definition of the **Filters.Filter** element.

```
<xsd:element name="Filter" type="FilterType" maxOccurs="unbounded" />
```

2.322 Filter

The **Filter** element specifies a filter to apply to rows of data within a [DataSet](#) (for RDL schemas 2008/01 [\[MSFT-RDL200801\]](#) and 2010/01 [\[MSFT-RDL201001\]](#)), a group, or a data region.

The following are the parent and child elements of the **Filter** element.

Parent elements
Filters

Child elements
Filter.FilterExpression
Filter.FilterValues
Filter.Operator

The following is the XML Schema definition of the **Filter** element.

```
<xsd:complexType name="FilterType">
  <xsd:choice minOccurs="1" maxOccurs="unbounded">
    <xsd:element name="FilterExpression" type="xsd:string" />
    <xsd:element name="Operator">
      <xsd:simpleType>
        <xsd:restriction base="xsd:string">
          <xsd:enumeration value="Equal" />
          <xsd:enumeration value="Like" />
          <xsd:enumeration value="NotEqual" />
          <xsd:enumeration value="GreaterThan" />
          <xsd:enumeration value="GreaterThanOrEqual" />
          <xsd:enumeration value="LessThan" />
          <xsd:enumeration value="LessThanOrEqual" />
          <xsd:enumeration value="TopN" />
          <xsd:enumeration value="BottomN" />
          <xsd:enumeration value="TopPercent" />
          <xsd:enumeration value="BottomPercent" />
          <xsd:enumeration value="In" />
          <xsd:enumeration value="Between" />
        </xsd:restriction>
      </xsd:simpleType>
    </xsd:element>
  </xsd:choice>
</xsd:complexType>
```



```

    <xsd:element name="FilterValues" type="FilterValuesType" />
    <xsd:any namespace="##other" processContents="skip" />
  </xsd:choice>
  <xsd:anyAttribute namespace="##other" processContents="skip" />
</xsd:complexType>

```

2.322.1 Filter.FilterExpression

The **Filter.FilterExpression** element specifies an expression that is evaluated for each instance of a group, or for each row of data that is associated with a [DataSet](#) (for RDL schemas 2008/01 [\[MSFT-RDL200801\]](#) and 2010/01 [\[MSFT-RDL201001\]](#)), a group, or a data region. This expression is then compared to the value of the [Filter.FilterValues](#) element by using the [Filter.Operator](#) element. Failed comparisons MUST result in the row or instance being filtered out of its containing group, dataset, or data region.

The **Filter.FilterExpression** element MUST be specified, and it MUST NOT contain references to report items. If the **Filter.FilterExpression** element is not within a group, its value MUST NOT contain an aggregate function. If this element is within a group, it MUST NOT contain any instances of the [RunningValue](#) aggregate function, and it MUST NOT contain any [First](#) or [Last](#) aggregate functions with anything but the default (current) scope.

Following is the parent element of the **Filter.FilterExpression** element.

Parent elements
Filter

The following is the XML Schema definition of the **Filter.FilterExpression** element.

```

<xsd:element name="FilterExpression" type="xsd:string" />

```

2.322.2 Filter.FilterValues

The **Filter.FilterValues** element specifies the values to compare to a [Filter.FilterExpression](#). The **Filter.FilterValues** element MUST be specified and is of type [FilterValues](#).

Following is the parent element of the **Filter.FilterValues** element.

Parent elements
Filter

The following is the XML Schema definition of the **Filter.FilterValues** element.

```

<xsd:element name="FilterValues" type="FilterValuesType" />

```

2.322.3 Filter.Operator

The **Filter.Operator** element specifies an operator to use to compare the values of [Filter.FilterExpression](#) and [FilterValues](#). The **Filter.Operator** element MUST be specified. The value of this element MUST be a [String \[XMLSCHEMA2-3.2.1\]](#), and it MUST be one of the following:

Equal: Specifies an equality comparison.

Like: Specifies a like comparison (that is, it compares a string against a pattern).

NotEqual: Specifies an inequality comparison.

GreaterThan: Specifies a comparison to determine whether the **Filter.FilterExpression** value is greater than the **FilterValues** values.

GreaterThanOrEqual: Specifies a comparison to determine whether the **Filter.FilterExpression** value is greater than or equal to the **FilterValues** values.

LessThan: Specifies a comparison to determine whether the **Filter.FilterExpression** value is less than the **FilterValues** values.

LessThanOrEqual: Specifies a comparison to determine whether the **Filter.FilterExpression** value is less than or equal to the **FilterValues** values.

TopN: Specifies whether the **Filter.FilterExpression** value is within the top *N* data values, where *N* is specified by [FilterValues.FilterValue](#).

BottomN: Specifies whether the **Filter.FilterExpression** value is within the bottom *N* data values, where *N* is specified by **FilterValues.FilterValue**.

TopPercent: Specifies whether the **Filter.FilterExpression** value is within the top *N* percent of data values, where *N* is specified by **FilterValues.FilterValue**.

BottomPercent: Specifies whether the **Filter.FilterExpression** value is within the bottom *N* percent of data values, where *N* is specified by **FilterValues.FilterValue**.

In: Specifies whether the value of **Filter.FilterExpression** is equal to any **FilterValues.FilterValue** instances.

Between: Specifies whether the value of **Filter.FilterExpression** is between the values of two **FilterValues.FilterValue** instances.

The **TopN**, **BottomN**, **TopPercent**, and **BottomPercent** operators SHOULD include ties in the resulting data. String comparisons within filters SHOULD be locale-dependent. The NULL constant is equal to itself.

The **TopPercent** and **BottomPercent** operators SHOULD round up and down, respectively, if the percentage that is specified would result in a partial item being included (for example, if the Top 25% of 13 items is four items and the Bottom 75% is nine items). If the value of the **Filter.Operator** element is "In", multi-value report parameters that have the [ReportParameter.MultiValue](#) element specified with a value of true MUST be supported and treated as multiple **FilterValue** instances.

In the following example, if "Cities" is a multi-value parameter for a [Filter](#) that references "Cities" within any **FilterValues.FilterValue** elements, the following RDL:

```
<FilterValues>
  <FilterValue>=Parameters!Cities.Value</FilterValue>
</FilterValues>
```

MUST be equivalent to the following RDL:

```

<FilterValues>
  <FilterValue>=Parameters!Cities.Value[0]</FilterValue>
  <FilterValue>=Parameters!Cities.Value[1]</FilterValue>
  [...]
</FilterValues>

```

Following is the parent element of the **Filter.Operator** element.

Parent elements
Filter

The following is the XML Schema definition of the **Filter.Operator** element.

```

<xsd:element name="Operator">
  <xsd:simpleType>
    <xsd:restriction base="xsd:string">
      <xsd:enumeration value="Equal" />
      <xsd:enumeration value="Like" />
      <xsd:enumeration value="NotEqual" />
      <xsd:enumeration value="GreaterThan" />
      <xsd:enumeration value="GreaterThanOrEqual" />
      <xsd:enumeration value="LessThan" />
      <xsd:enumeration value="LessThanOrEqual" />
      <xsd:enumeration value="TopN" />
      <xsd:enumeration value="BottomN" />
      <xsd:enumeration value="TopPercent" />
      <xsd:enumeration value="BottomPercent" />
      <xsd:enumeration value="In" />
      <xsd:enumeration value="Between" />
    </xsd:restriction>
  </xsd:simpleType>
</xsd:element>

```

2.323 FilterValues

The **FilterValues** element specifies an ordered list of **FilterValue** elements to compare against the value of the [Filter.FilterExpression](#) element within the same [Filter](#).

The following are the parent and child elements of the **FilterValues** element.

Parent elements
Filter

Child elements
FilterValues.FilterValue

The following is the XML Schema definition of the **FilterValues** element for RDL schema 2003/10 [\[MSFT-RDL200310\]](#) only.

```

<xsd:complexType name="FilterValuesType">
  <xsd:sequence>
    <xsd:element name="FilterValue" type="xsd:string"
      maxOccurs="unbounded" />
  </xsd:sequence>
</xsd:complexType>

```

The following is the XML Schema definition of the **FilterValues** element for RDL schema 2005/01 [\[MSFT-RDL200501\]](#) only.

```

<xsd:complexType name="FilterValuesType">
  <xsd:sequence>
    <xsd:element name="FilterValue" type="xsd:string"
      maxOccurs="unbounded" />
  </xsd:sequence>
  <xsd:anyAttribute namespace="##other" processContents="skip" />
</xsd:complexType>

```

The following is the XML Schema definition of the **FilterValues** element for RDL schemas 2008/01 [\[MSFT-RDL200801\]](#) and 2010/01 [\[MSFT-RDL201001\]](#).

```

<xsd:complexType name="FilterValuesType">
  <xsd:sequence>
    <xsd:element name="FilterValue" type="StringWithDataAttribute"
      maxOccurs="unbounded" />
  </xsd:sequence>
  <xsd:anyAttribute namespace="##other" processContents="skip" />
</xsd:complexType>

```

2.323.1 FilterValues.FilterValue

The **FilterValues.FilterValue** element specifies a value to compare to the value of the [Filter.FilterExpression](#) element by using the [Filter.Operator](#) element.

If **Filter.Operator** is not set to "In" or "Between", there MUST be exactly one **FilterValues.FilterValue** element.

If **Filter.Operator** is set to "TopN" or "BottomN", the value of the **FilterValues.FilterValue** element MUST be an [Integer \[XMLSCHEMA2-3.3.17\]](#) or an expression that evaluates to an **Integer**.

If **Filter.Operator** is set to "TopPercent" or "BottomPercent", the value of the **FilterValues.FilterValue** element MUST be a [Float \[XMLSCHEMA2-3.2.4\]](#) or an expression that evaluates to a **Float**.

If **Filter.Operator** is set to "Between", there MUST be exactly two **FilterValue** elements.

The following are the parent element and attribute of the **FilterValues.FilterValue** element.

Parent elements
FilterValues

Attributes
FilterValues.FilterValue.DataType

The following is the XML Schema definition of the **FilterValues.FilterValue** element for RDL schemas 2003/10 [[MSFT-RDL200310](#)] and 2005/01 [[MSFT-RDL200501](#)] only.

```
<xsd:element name="FilterValue" type="xsd:string"
  maxOccurs="unbounded" />
```

The following is the XML Schema definition of the **FilterValues.FilterValue** element for RDL schemas 2008/01 [[MSFT-RDL200801](#)] and 2010/01 [[MSFT-RDL201001](#)].

```
<xsd:element name="FilterValue" type="StringWithDataTypeAttribute"
  maxOccurs="unbounded"
/>
```

2.323.2 FilterValues.FilterValue.DataType

Applies to RDL schemas 2008/01 [[MSFT-RDL200801](#)] **and 2010/01** [[MSFT-RDL201001](#)]

The **FilterValues.FilterValue.DataType** attribute specifies the data type of the **FilterValue** if the value of the attribute is a constant. The **FilterValues.FilterValue.DataType** attribute is optional. If this attribute is present, its value MUST be a [String \[XMLSCHEMA2-3.2.1\]](#), [Boolean \[XMLSCHEMA2-3.2.2\]](#), [DateTime \[XMLSCHEMA2-3.2.7\]](#), [Integer \[XMLSCHEMA2-3.3.17\]](#), or [Float \[XMLSCHEMA2-3.2.4\]](#). If this attribute is not present, its value is interpreted as a **String**.

Following is the parent element of the **FilterValues.FilterValue.DataType** attribute.

Parent elements
FilterValues.FilterValue

2.324 Query

The **Query** element specifies the information that is necessary to execute and retrieve data for a [DataSet](#).

The following are the parent and child elements of the **Query** element.

Parent elements
DataSet

Child elements
Query.CommandText
Query.CommandType

Child elements
Query.DataSourceName
Query.QueryParameters
Query.Timeout

The following is the XML Schema definition of the **Query** element.

```
<xsd:complexType name="QueryType">
  <xsd:choice minOccurs="1" maxOccurs="unbounded">
    <xsd:element name="DataSourceName" type="xsd:string" />
    <xsd:element name="CommandType" minOccurs="0">
      <xsd:simpleType>
        <xsd:restriction base="xsd:string">
          <xsd:enumeration value="Text" />
          <xsd:enumeration value="StoredProcedure" />
          <xsd:enumeration value="TableDirect" />
        </xsd:restriction>
      </xsd:simpleType>
    </xsd:element>
    <xsd:element name="CommandText" type="xsd:string" />
    <xsd:element name="QueryParameters" type="QueryParametersType"
minOccurs="0" />
    <xsd:element name="Timeout" type="xsd:unsignedInt" minOccurs="0" />
    <xsd:any namespace="##other" processContents="skip" />
  </xsd:choice>
  <xsd:anyAttribute namespace="##other" processContents="skip" />
</xsd:complexType>
```

2.324.1 Query.CommandText

The **Query.CommandText** element specifies the query to execute to obtain data for a [DataSet](#). This element **MUST** be specified. The value of this element **MUST** be a [String \[XMLSCHEMA2-3.2.1\]](#) or an expression that evaluates to a **String**.

Following is the parent element of the **Query.CommandText** element.

Parent elements
Query

The following is the XML Schema definition of the **Query.CommandText** element.

```
<xsd:element name="CommandText" type="xsd:string" />
```

2.324.2 Query.CommandType

The **Query.CommandType** element specifies the type of the query that is contained in the [Query.CommandText](#). The **Query.CommandType** element is optional. If this element is present, its value **MUST** be a [String \[XMLSCHEMA2-3.2.1\]](#) that is one of the following:

Text (default): The **Query.CommandType** element contains a query command to execute.

StoredProcedure: The **Query.CommandType** element contains the name of a stored procedure to execute.

TableDirect: The **Query.CommandType** element contains the name of a [Table](#) from which to retrieve rows.

If this element is not present, its value is interpreted as "Text". Following is the parent element of the **Query.CommandType** element.

Parent elements
Query

The following is the XML Schema definition of the **Query.CommandType** element.

```
<xsd:element name="CommandType" minOccurs="0">
  <xsd:simpleType>
    <xsd:restriction base="xsd:string">
      <xsd:enumeration value="Text" />
      <xsd:enumeration value="StoredProcedure" />
      <xsd:enumeration value="TableDirect" />
    </xsd:restriction>
  </xsd:simpleType>
</xsd:element>
```

2.324.3 Query.DataSourceName

The **Query.DataSourceName** element specifies the name of a data source against which to execute a query. This element **MUST** be specified. The value of this element **MUST** be a [String \[XMLSCHEMA2-3.2.1\]](#) that is the same as the name of a [DataSource](#) that is present in [Report.DataSources](#).

Following is the parent element of the **Query.DataSourceName** element.

Parent elements
Query

The following is the XML Schema definition of the **Query.DataSourceName** element.

```
<xsd:element name="DataSourceName" type="xsd:string" />
```

2.324.4 Query.QueryParameters

The **Query.QueryParameters** element specifies a list of query parameters that are passed to the data source as part of the query. This element is optional and is of type [QueryParameters](#).

Following is the parent element of the **Query.QueryParameters** element.

Parent elements
Query

The following is the XML Schema definition of the **Query.QueryParameters** element.

```
<xsd:element name="QueryParameters" type="QueryParametersType" minOccurs="0" />
```

2.324.5 Query.Timeout

The **Query.Timeout** element specifies the number of seconds to allow the query to execute before the query times out. This element is optional.

If this element is present, its value MUST be an [Integer \[XMLSCHEMA2-3.3.17\]](#) that is greater than or equal to 0 and less than or equal to 2147483647. If this element is not present, its value SHOULD be interpreted as 0. A value of 0 SHOULD indicate that the query does not time out.

Following is the parent element of the **Query.Timeout** element.

Parent elements
Query

The following is the XML Schema definition of the **Query.Timeout** element.

```
<xsd:element name="Timeout" type="xsd:unsignedInt" minOccurs="0" />
```

2.325 QueryParameters

The **QueryParameters** element specifies an ordered list of [QueryParameter](#) elements whose values are passed to a data source as part of a query.

The following are the parent and child elements of the **QueryParameters** element.

Parent elements
Query

Child elements
QueryParameters.QueryParameter

The following is the XML Schema definition of the **QueryParameters** element.

```
<xsd:complexType name="QueryParametersType">  
  <xsd:sequence>  
    <xsd:element name="QueryParameter" type="QueryParameterType"  
maxOccurs="unbounded" />  
  </xsd:sequence>  
  <xsd:anyAttribute namespace="##other" processContents="skip" />  
</xsd:complexType>
```

2.325.1 QueryParameters.QueryParameter

The **QueryParameters.QueryParameter** element specifies a [QueryParameter](#) in the collection of [QueryParameters](#) for the current [Query](#). The **QueryParameters.QueryParameter** element is of type **QueryParameter**.

Following is the parent element of the **QueryParameters.QueryParameter** element.

Parent elements
QueryParameters

The following is the XML Schema definition of the **QueryParameters.QueryParameter** element.

```
<xsd:element name="QueryParameter" type="QueryParameterType"
maxOccurs="unbounded" />
```

2.326 QueryParameter

The **QueryParameter** element specifies information about a parameter that is passed to a data source as part of a [Query](#).

The following are the parent element, attribute, and child element of the **QueryParameter** element.

Parent elements
QueryParameters

Attributes
QueryParameter.Name

Child elements
QueryParameter.Value

The following is the XML Schema definition of the **QueryParameter** element for RDL schemas 2003/10 [\[MSFT-RDL200310\]](#) and 2005/01 [\[MSFT-RDL200501\]](#).

```
<xsd:complexType name="QueryParameterType">
  <xsd:choice minOccurs="1" maxOccurs="unbounded">
    <xsd:element name="Value" type="xsd:string" />
    <xsd:any namespace="##other" processContents="skip" />
  </xsd:choice>
  <xsd:attribute name="Name" type="xsd:string" use="required" />
  <xsd:anyAttribute namespace="##other" processContents="skip" />
</xsd:complexType>
```

The following is the XML Schema definition of the **QueryParameter** element for RDL schemas 2008/01 [[MSFT-RDL200801](#)] and 2010/01 [[MSFT-RDL201001](#)].

```
<xsd:complexType name="QueryParameterType">
  <xsd:choice minOccurs="1" maxOccurs="unbounded">
    <xsd:element name="Value" type="StringWithDataModelAttribute" />
    <xsd:any namespace="##other" processContents="skip" />
  </xsd:choice>
  <xsd:attribute name="Name" type="xsd:string" use="required" />
  <xsd:anyAttribute namespace="##other" processContents="skip" />
</xsd:complexType>
```

2.326.1 QueryParameter.Name

The **QueryParameter.Name** attribute specifies a unique identifier for a [QueryParameter](#) instance. The **QueryParameter.Name** attribute **MUST** be specified. The value of this attribute **MUST** be a case-sensitive CLS-compliant identifier [[UTR15](#)]. The value of the **QueryParameter.Name** attribute **MUST** be unique among the **QueryParameter** elements that belong to the same [QueryParameters](#) element.

Following is the parent element of the **QueryParameter.Name** attribute.

Parent elements
QueryParameter

The following is the XML Schema definition of the **QueryParameter.Name** attribute.

```
<xsd:attribute name="Name" type="xsd:string" use="required" />
```

2.326.2 QueryParameter.Value

The **QueryParameter.Value** element specifies an expression that evaluates to the value to pass to a data source when executing the current [Query](#). The expression may refer to [ReportParameters](#), but it **MUST NOT** contain references to report items or fields, and it **MUST NOT** use aggregate functions.

When a query parameter is used in a query to retrieve the data for **ReportParameter.Values** or [ReportParameter.DefaultValue](#) and when the expression contains a [ReportParameter](#) reference, the expression **MUST** reference only **ReportParameters** that occur earlier in the ordered list of **ReportParameters** than the referencing **ReportParameter**. The value for this [QueryParameter](#) is then taken from the value that is specified or chosen for the earlier **ReportParameter**.

The **QueryParameter.Value** element **MUST** be specified, and its value **MUST** be a **Variant** or **VariantArray** or an expression that evaluates to a **Variant** or **VariantArray**.

The following are the parent element and attribute of the **QueryParameter.Value** element.

Parent elements
QueryParameter

Attributes
QueryParameter.Value.DataType

The following is the XML Schema definition of the **QueryParameter.Value** element for RDL schemas 2003/10 [\[MSFT-RDL200310\]](#) and 2005/01 [\[MSFT-RDL200501\]](#).

```
<xsd:element name="Value" type="xsd:string" minOccurs="0" />
```

The following is the XML Schema definition of the **QueryParameter.Value** element for RDL schemas 2008/01 [\[MSFT-RDL200801\]](#) and 2010/01 [\[MSFT-RDL201001\]](#).

```
<xsd:element name="Value" type="StringWithDataModelAttribute" minOccurs="0" />
```

2.326.3 QueryParameter.Value.DataType

Applies to RDL schemas 2008/01 [\[MSFT-RDL200801\]](#) and 2010/01 [\[MSFT-RDL201001\]](#)

The **QueryParameter.Value.DataType** attribute specifies the data type of a value if the value is a constant. The **QueryParameter.Value.DataType** attribute is optional. If this attribute is present, its value MUST be the name of one of the following RDL data types: [String \[XMLSCHEMA2-3.2.1\]](#), [Boolean \[XMLSCHEMA2-3.2.2\]](#), [DateTime \[XMLSCHEMA2-3.2.7\]](#), [Integer \[XMLSCHEMA2-3.3.17\]](#), or [Float \[XMLSCHEMA2-3.2.4\]](#). If this attribute is not present, the constant value is interpreted as a **String**.

Following is the parent element of the **QueryParameter.Value.DataType** attribute.

Parent elements
QueryParameter.Value

2.327 Expressions

2.327.1 Expression Syntax

In addition to supporting constants as element values, RDL supports an expression language. All expressions in RDL MUST begin with the character "=" and, in the Microsoft implementation, MUST be specified in a Visual Basic-compatible syntax [\[MS-VBNET\]](#).

Expression values that do not begin with "=" are treated as constants of the type expected by the property if that type is [Boolean \[XMLSCHEMA2-3.2.2\]](#), [String \[XMLSCHEMA2-3.2.1\]](#), or [Integer \[XMLSCHEMA2-3.3.17\]](#) [\[XMLSCHEMA2/2\]](#).

For example, the [Visibility.Hidden](#) property expects a **Boolean**. Therefore, the strings true and false are treated as **Boolean** constants. For properties that take a **Variant**, all values that do not start with "=" are treated as string constants.

2.327.2 Custom Code References

A report may include references to custom code methods and custom assemblies. Custom assemblies that are referenced in a report MUST be specified at the report level via the [CodeModules](#)

element. Static methods in custom assemblies MAY be accessed globally from expressions within the report, and, if referenced from expressions, MUST use the following syntax.

```
ClassName.MethodName (...)
```

The following is an example of this syntax.

```
MyCurrencyConverterClass.Convert (...)
```

A report may contain instance-based methods. Such methods MUST be instantiated though the [Classes](#) element. The methods MAY be accessed via a globally available **Code** member, and they MUST use the following syntax.

```
Code.InstanceName.MethodName (...)
```

The following is an example of this syntax.

```
Code.CurrencyConverter.Convert (...)
```

2.327.3 Built-in Code Namespace References

In addition to explicit user-defined references as specified through custom code references, expressions MAY reference function libraries if they are made available by the implementation.

2.327.3.1 Microsoft Implementation

The following namespaces and classes are available:

- **Microsoft.VisualBasic**
- **System.Convert**
- **System.Math**
- **System**

These standard namespaces specify frequently needed functionality as specified in [MS-VBNET].

2.327.4 Data Types

Every expression that is used in an expression element or as an argument to an RDL function MUST return one of the following RDL data types: [String \[XMLSCHEMA2-3.2.1\]](#), [Boolean \[XMLSCHEMA2-3.2.2\]](#), [Float \[XMLSCHEMA2-3.2.4\]](#), [DateTime \[XMLSCHEMA2-3.2.7\]](#), Binary, or an array of these types (a **VariantArray**).

In the Microsoft implementation, the following table specifies how expression return types are converted to RDL data types.

RDL Type	CLR Types
String	String, Char, GUID

RDL Type	CLR Types
Boolean	Boolean
Integer <146>	Int16, Int32, Int64, UInt16, UInt32, UInt64, Byte, SByte, TimeSpan
DateTime	DateTime, DateTimeOffset
Float	Single, Double, Decimal
Binary	Byte[]
Variant	MUST be specified as one of the following RDL types: String, Boolean, Integer, DateTime, Float, or Binary .
VariantArray	Array of Variant <147>
StringArray	Array of String
Numeric	MUST be specified as one of the following RDL types: Integer or Float .
Scalar	MUST be specified as one of the following RDL types: Integer, Float, or DateTime .
Serializable	MUST be specified as a RDL Variant type, a CLR type that is marked with Serializable [ECMA-335], or a CLR type that implements ISerializable .

2.327.5 Expression Error Handling

Errors that occur during expression evaluation fall into one of two categories:

- Critical errors
 - Critical errors result in the report (or the currently requested page) failing to render, returning an error message instead.
 - Errors in the evaluation of the following properties are considered to be critical errors: [Filter.FilterExpression](#), [Filter.FilterValues](#), [Group.GroupExpressions](#), [Variable.Value](#), [Visibility.Hidden](#), and [SortExpression.Value](#).
- Non-critical errors
 - In the Microsoft implementation, a non-critical error does not cause the report to fail to render but instead registers a warning and falls back to the default value for the particular RDL property. The exception to this rule is [TextRun.Value](#). An error in **TextRun.Value** results in the particular [TextRun](#) instance containing the string "#Error".

2.327.6 Global Collections

The following global object collections are accessible from expressions, with restrictions as specified in the following subsections for each collection.

Collection	Specification	Item type
Fields	Fields in the current dataset	Field
Parameters	Report parameters	Parameter

Collection	Specification	Item type
ReportItems	All text boxes in the report	ReportItem
Globals	Global variables	Variant
User	User-specific data	Variant

Data sources in global collections, if referenced from expressions, MUST use standard Visual Basic collection syntax [MS-VBNET], specified as one of the following:

Collection!ObjectName

Collection.Item("ObjectName")

Collection("ObjectName")

such as in the following example:

```
User!Language
```

Optionally, items in the **Globals** and **User** collections MAY also be accessed by using property syntax:

```
Collection.ObjectName
```

such as in:

```
Globals.PageNumber
```

Circular references involving items in global collections are errors.

2.327.6.1 Fields

The **Fields** collection contains a set of [Field](#) objects. A **Field** object may specify one or more properties. If one of these properties is referenced in an expression, it MUST be among the set of predefined properties that can be accessed by using either the property syntax:

```
Fields!FieldName.PropertyName
```

or the collection syntax:

Fields!FieldName!PropertyName

Fields!FieldName("PropertyName")

Fields!FieldName.Properties("PropertyName")

such as:

```
Fields!Region.BackgroundColor
```

2.327.6.2 Predefined Field Properties

When a report is executed, dataset queries may return a different set of fields than were originally defined in the report. The **IsMissing** property specifies whether the field was found in the resulting dataset. The **Value** property of missing fields is NULL.

In addition, data providers that support field properties can provide additional properties, which can be accessed only by using collection syntax. If the data provider does not support the requested property or if the field is not found when the query is executed, the default value returned is NULL for **String Object** properties, 0 for [Integer \[XMLSCHEMA2-3.3.17\]](#) properties, and false for [Boolean \[XMLSCHEMA2-3.2.2\]](#) properties. The value of all predefined field properties is the data type specified in the following table. The value of all other properties is a **Variant**.

The following are all predefined properties of the [Field](#) object.

Property Name	Type	Expected Values
Value	Variant	
IsMissing	Boolean	
UniqueName	String [XMLSCHEMA2-3.2.1]	
BackgroundColor	String	See Style.BackgroundColor
Color	String	See Style.Color
FontFamily	String	See Style.FontFamily
FontSize	String	See Style.FontSize
FontWeight	String	See Style.FontWeight
FontStyle	String	See Style.FontStyle
TextDecoration	String	See Style.TextDecoration
FormattedValue	String	
Key	Variant	
LevelNumber	Integer	
ParentUniqueName	String	

2.327.6.3 Fields Collection in Reports with Multiple Datasets

If a [Report](#) contains multiple datasets, there are multiple virtual [Fields](#) collections in the report. The context of the expression usage in the report MUST unambiguously specify which of these is accessed when referencing the **Fields** collection as one of the following three possible options:

- Inside of an aggregate, if the *Scope* argument refers to a dataset, **Fields** refers to the fields in that dataset.
- Within a data region, the **Fields** collection refers to the fields in the dataset for that region.
- Outside of a data region, direct references to fields (outside an aggregate) are undefined.

2.327.6.4 Parameters

The **Parameters** collection contains a set of [Parameter](#) objects (one **Parameter** object per [ReportParameter](#) specified in the report). The **Parameter** object specifies a set of predefined properties that, if referenced from an expression, MUST be accessed by using either the property syntax or the collection syntax (see [Fields](#)).

The only properties specified for **Parameter** are **Value**, **Label**, **Count**, and **IsMultiValue** as specified in the following table:

Property Name	Type	Specification
Value	Variant VariantArray	The Value property is determined by the parameter value input provided to the current report execution session. The data type of Value is a Variant for single-value parameters and VariantArray for multivalued parameters.
Label	String [XMLSCHEMA2-3.2.1] StringArray	The Label property is determined by the value of the Label or LabelField element of the corresponding parameter value in the ValidValues list. The data type of Label is a String for single-value parameters and StringArray for multivalued parameters.
Count	Integer [XMLSCHEMA2-3.3.17]	The Count property specifies the number of values and labels. The value of the Count property is 1 if it is not a multivalued parameter; it is 0 if the parameter does not have a value that is valid (or values have not yet been supplied).
IsMultiValue	Boolean [XMLSCHEMA2-3.2.2]	The IsMultiValue property specifies whether the parameter is multivalued. The value of this property is Boolean .

2.327.6.5 ReportItems

Only text boxes appear as **ReportItem** objects in the **ReportItems** collection. [<148>](#)

The **ReportItem** object has a collection of predefined properties that, if referenced from expressions, MUST be referenced by using either the property syntax or the collection syntax (see the [Fields](#) object).

The only property defined for **ReportItem** is **Value**. The data type of **Value** is **Variant**.

The value of the current **ReportItem** MAY be referenced in property expressions by using **Me.Value** or simply **Value**. Aggregate functions MUST NOT include a reference to **Me.Value** or **Value**.

Expressions SHOULD NOT reference report items that are not defined at or above the current **grouping scope** (such as peer or descendent grouping scopes). If such a reference is used, the result is undefined.

The scope for expressions in page headers and page footers is considered to be items on the current page.

2.327.6.6 Globals

Members of the **Globals** collection are of type **VARIANT**, but individual members have the following known return types.

Property Name	Type	Specification
PageNumber	Integer [XMLSCHEMA2-3.3.17]	Current page number. The member MUST NOT be referenced outside of the page header/footer of the report.
TotalPages	Integer	Total number of pages in the report. The member MUST NOT be referenced outside of the page header/footer of the report.
ExecutionTime	DateTime [XMLSCHEMA2-3.2.7]	The date/time the report began executing.
ReportServerUrl	String [XMLSCHEMA2-3.2.1]	URL to the report server, such as <code>http://reportserver/reports</code> .
ReportFolder	String	Full path on the report server to the folder containing the report. For example, for the report <code>http://reportserver/reports/salesreports/budgeting/currentbudget</code> , the ReportFolder is <code>/salesreports/budgeting</code> .
ReportName	String	Name of the report in the report catalog. For example, for the report <code>http://reportserver/reports/salesreports/budgeting/currentbudget</code> , the ReportName is "currentbudget".
RenderFormat.Name	String	Name of the renderer. <149>
RenderFormat.IsInteractive	Boolean [XMLSCHEMA2-3.2.2]	Specifies whether the current user request is for an interactive rendering format.
RenderFormat.DeviceInfo	ReadOnlyNameValueCollection	A collection that holds the keys and values of the deviceinfo parameters of the current rendering request. <150>

2.327.6.7 ReadOnlyNameValueCollection

A **ReadOnlyNameValueCollection** collection is identical to the **NameValueCollection** [MS-VBNET] class of the .NET Framework, with the following exceptions:

- The collection is read-only. Only the following class get-properties and methods exist:
 - **Properties:** **AllKeys**, **this[int index]**, **this[string name]**, **Count**, **Keys**
 - **Methods:** **CopyTo**, **Get**, **GetKey**, **GetValues**, **HasKeys**, **GetEnumerator**
- An additional class get-property called **AllValues** exists. This property gets all values in the entire read-only name value collection and returns a **StringArray** of those values.

2.327.6.8 User

Members of the **User** collection are of type **VARIANT**, but individual members have the following known return types.

Property Name	Type	Specification
UserID	String [XMLSCHEMA2-3.2.1]	ID of the user executing the report.
Language	String	Language ID of the client executing the report.

2.327.6.9 DataSources

The **DataSources** collection contains a collection of [DataSource](#) objects. Only data sources that are used in the [Body](#) of the report are included in the **DataSources** collection. Data sources that are used only in parameter valid values and default values properties are not included.

The **DataSource** object specifies the following properties.

Property Name	Type	Specification
Type	String [XMLSCHEMA2-3.2.1]	Type of data provider for the data source.
DataSourceReference	String	Path to the data source (Nothing for embedded data sources).

2.327.6.10 DataSets

The **DataSets** collection contains a collection of [DataSet](#) objects. Only datasets used in the [Body](#) of the report are included in the **DataSets** collection. Datasets that are used only in parameter valid values and default values properties are not included.

The **DataSet** object specifies the following properties.

Property Name	Type	Specification
CommandText	String [XMLSCHEMA2-3.2.1]	The CommandText of the dataset.
RewrittenCommandText	String	The CommandText of the dataset after optionally rewritten by the report execution engine.

2.327.6.11 Variables

The **Variables** collection contains a collection of [Variable](#) objects (one object each per variable defined on report element and group elements).

The **Variable** object has a collection of predefined properties that, if referenced from expressions, MUST be accessed via either the property syntax or the collection syntax (see [Fields](#)).

The **Variable** object specifies the properties that are described in the following table.

Property name	Type	Specification
Value	Serializable	Gets the value of the report or group variable.Sets the value of the report variable, if the report variable is writable.
Writable	Boolean	Indicates whether the variable is writable through expressions.

The **Variable** object specifies the method that is described in the following table.

Method name and argument type	Return type	Specification
SetValue(Serializable)	Boolean	Sets the value of a report variable. Returns true if setting the value was successful. Returns false for group variables and for non-writable report variables.

Expressions SHOULD NOT reference variables that are not defined at or above the current grouping scope (such as peer or descendent grouping scopes).

2.327.6.12 Restrictions on Use of Global Collections

The [Fields](#), [Parameters](#), [ReportItems](#), and [Globals](#) collections have restrictions on the contexts in which they can be used in expressions. The following table specifies where these global collections MAY ("Yes," or with restrictions specified below) or MUST NOT ("No") be used.

Usage context	Global collections					
	Fields	ReportItems	Parameters	PageNumber TotalPages	DataSource DataSet	Variables
Page Header/Footer	Yes	Yes*	Yes	Yes	Yes	Yes
Body	Yes**	Yes***	Yes	No	Yes	Yes
Report Parameter	No	No	Yes****	No	No	No
Field	Yes	No	Yes	No	No	No
Query Parameter	No	No	Yes	No	No	No
Group Expression	Yes	No	Yes	No	Yes	No
Sort Expression	Yes	No	Yes	No	Yes	Yes*****
Filter Expression	Yes	No	Yes	No	Yes	Yes***** *
Code	No	No	Yes	No	No	No

Usage context	Global collections					
Report.Language	No	No	Yes	No	No	No
Variables	Yes	No	Yes	No	Yes	Yes*****
Aggregates	Yes	Yes*****	Yes	Yes*****	Yes	No
Lookup LookupSet	Yes	Yes	Yes	Yes	Yes	No

* MUST NOT contain more than one report item reference.

** If an expression in a non-detail section refers to a field that is not in the group expression for the group (or any ancestor grouping scope), which specific value is used is not defined. The expression SHOULD use the First() and Last() aggregate functions.

*** MUST NOT contain report item references other than those in the current or ancestor scope.

**** MUST NOT contain parameter references to subsequent parameters.

***** Variable references in sort expressions MAY appear in [TablixMember](#), [DataMember](#), and [ChartMember](#) elements. Variable references MUST NOT appear in **DataRegion.SortExpressions**.

***** MUST NOT contain variable references other than those in the current or ancestor scope.

***** MUST NOT be used outside a page header/footer.

***** MUST NOT be used outside report item aggregates in a page header/footer.

***** Variable references in filter expressions MAY appear in **TablixMember**, **DataMember**, and **ChartMember** elements. Variable references MUST NOT appear in **DataRegion.Filters** or **DataSet.Filters**.

Note that, because references to items in global collections can be dynamic, such as in "=ReportItems(Parameters!Param1.Value)", all error checking occurs both during report validation (to catch static disallowed references) and during report execution (to catch dynamic disallowed references).

Cyclic expressions (such as TextBox1=TextBox2+1; TextBox2=TextBox1+1) are treated as non-critical errors.

2.327.7 Aggregate Functions

RDL specifies the following standard aggregate functions:

Sum, Avg, Max, Min, Count, CountDistinct, CountRows, StDev, StDevP, Var, VarP

In addition, RDL specifies the following advanced aggregate functions:

First, Last, Previous, RunningValue, RowNumber, Aggregate

For all aggregate functions other than **First**, **Last**, and **Count**, the data type of the aggregated expression MUST be fixed.

Common parameters used by aggregate functions are specified in the following "Scope" and "Recursive" sections. A detailed specification for each aggregate function follows in subsequent sections.

2.327.7.1 Scope

There are three types of explicit scopes for expressions as follows:

- [DataSet](#) scope
- **DataRegion** scope
- [Grouping](#) scope

Explicit scopes (**DataSets**, **DataRegions**, and **Groups**) MUST have unique names.

In addition, there are three types of implicit scopes that do not have names:

- Top-level [Report](#) scope
- Page scope
- Cell scope (the intersection of the innermost row scope and innermost column scope)

Scopes represent a hierarchy. At any level in that hierarchy, there can be only one ancestor (except for the top-level report scope and the page scope), but an unlimited number of descendants as well as peer scopes. The "innermost scope" is specified as the position within that scope hierarchy relative to the current RDL expression.

The *Scope* parameter of an aggregate function MUST be a constant.

Three different report areas are distinguished for the *Scope* parameter:

For expressions inside data regions:

- Within a data region, the *Scope* argument MAY be omitted for all aggregates with the exception of [RunningValue](#) and [RowNumber](#).
- If omitted, the scope is determined as the innermost scope containing the report item in which the aggregate is used.

For expressions outside of data regions (in the report [Body](#)):

- When used outside of a data region, the scope, if specified, MUST refer to a dataset name.
- If more than one dataset exists in the report, the *Scope* argument MUST be specified.
- If exactly one dataset exists in the report, the *Scope* argument MAY be omitted.

For expressions in page headers and footers:

- If the *Scope* argument is omitted in page headers and footers, the scope is the data on the current page. In this case, report items MAY be used in an aggregate expression, but references to fields MUST NOT appear in the aggregate expression.
- If a scope is specified, fields MAY be used, but report items MUST NOT be used.

2.327.7.2 Recursive

Specifying an aggregate as recursive indicates that the aggregate applies to all data in the current instance of the given scope and all descendant instances of the current instance.

Recursive MAY be specified on standard aggregate functions: **Sum, Avg, Max, Min, Count, CountDistinct, CountRows, StDev, StDevP, Var, or VarP.**

Recursive SHOULD NOT be specified if the scope has no **Parent** property value specified on the group expression; if it is specified, it will be ignored.

Recursive MUST NOT be specified if the aggregate function is nested inside another aggregate function.

Recursive MUST NOT be specified if the aggregate function contains other aggregate functions.

The following table is an example of data aggregations, calculated without taking into account the recursive hierarchy ("Sales" column), and calculated with the recursive grouping based on ManagerID ("AllSales" column).

EmployeeID	ManagerID	Sales (Non Recursive)	AllSales (Recursive with Parent = ManagerID)
1	NULL	10	70
1a	1	10	30
1a1	1a	10	10
1a2	1a	10	10
1b	1	10	30
1b1	1b	10	10
1b2	1b	10	10

2.327.7.3 Recursive Depth

In recursive hierarchies, the **Level** function can be used to determine the current depth of the recursive hierarchy.

2.327.7.4 Function: Level

The following are the arguments, types, and specification of the **Level** function.

Function	Arguments	Type	Specification
Level	<i>Return</i>	Integer	A zero-based Integer specifying the current depth level of a recursive hierarchy. If the specified scope is a dataset, data region, or group without a parent, or if the scope does not exist, Level returns 0.
	<i>Scope</i>	String	Optional. Defaults to the current scope.

2.327.7.5 Aggregate Function: Sum

The following are the arguments, types, and specification of the **Sum** aggregate function.

Function	Arguments	Type	Specification
Sum	<i>Return</i>	Float	Returns the sum of all values of the expression within the scope. <i>Return</i> type is decimal for decimal* expressions and double for all other expressions.
	<i>Expression</i>	Numeric	The expression to aggregate. MUST NOT contain the First , Last , Previous , or RunningValue functions. MUST NOT reference other aggregate functions unless their <i>Scope</i> is the same as, or a child scope of, this function's <i>Scope</i> . For all distinct scopes directly** referenced in the expression, there MUST be one scope that has all other scopes as its ancestor. Aggregate functions in the page header/footer with an omitted <i>Scope</i> parameter MUST NOT contain any aggregate functions. Aggregate functions with the name of a dataset as its <i>Scope</i> parameter MUST NOT contain any aggregate functions.
	<i>Scope</i>	String	Name of a dataset or the name of a group or data region that contains (directly or indirectly) the report item that the aggregate function is used in. Specifies that the aggregate applies to the entire dataset, all of the data in the current group, or all of the data in the current data region. MUST be a constant, not an expression. See also Scope .
	<i>Recursive</i>	Enum	Recursive Simple (Default). Specifies whether the aggregate should be calculated recursively. Optional. See also Recursive .

* Decimal and double refer to CLR data types in this context.

** Directly referenced aggregate functions are contained within the *Expression* argument but are not contained within a nested aggregate or the *Destination* or *Result* arguments to a **Lookup** function.

2.327.7.6 Aggregate Function: Avg

The following are the arguments, types, and specification of the **Avg** aggregate function.

Function	Arguments	Type	Specification
Avg	<i>Return</i>	Float	Returns the average of all non-null values of the expression within the specified scope. For the <i>Return</i> type, see the Sum function.
	<Expression>	Numeric	See the Sum function.
	<i>Scope</i>	String	See the Sum function.
	<i>Recursive</i>	Enum	See the Sum function.

2.327.7.7 Aggregate Function: Max

The following are the arguments, types, and specification of the **Max** aggregate function.

Function	Arguments	Type	Specification
Max	<i>Return</i>	Variant	Returns the maximum of all non-null values of the expression within the specified scope. <i>Return</i> type is the same as the expression type.
	<i>Expression</i>	Variant	See the Sum function.
	<i>Scope</i>	String	See the Sum function.
	<i>Recursive</i>	Enum	See the Sum function.

2.327.7.8 Aggregate Function: Min

The following are the arguments, types, and specification of the **Min** aggregate function.

Function	Arguments	Type	Specification
Min	<i>Return</i>	Variant	Returns the minimum of all non-null values of the expression within the specified scope. <i>Return</i> type is the same as the expression type.
	<i>Expression</i>	Variant	See the Sum function.
	<i>Scope</i>	String	See the Sum function.
	<i>Recursive</i>	Enum	See the Sum function.

2.327.7.9 Aggregate Function: Count

The following are the arguments, types, and specification of the **Count** aggregate function.

Function	Arguments	Type	Specification
Count	<i>Return</i>	Integer	Returns the count of all non-null values of the expression within the specified scope.
	<i>Expression</i>	Variant or Binary	See the Sum function.
	<i>Scope</i>	String	See the Sum function.
	<i>Recursive</i>	Enum	See the Sum function.

2.327.7.10 Aggregate Function: CountDistinct

The following are the arguments, types, and specification of the **CountDistinct** aggregate function.

Function	Arguments	Type	Specification
CountDistinct	<i>Return</i>	Integer	Returns the count of all distinct non-null values of the expression within the specified scope.
	<i>Expression</i>	Variant	See the Sum function.
	<i>Scope</i>	String	See the Sum function.
	<i>Recursive</i>	Enum	See the Sum function.

2.327.7.11 Aggregate Function: CountRows

The following are the arguments, types, and specification of the **CountRows** aggregate function.

Function	Arguments	Type	Specification
CountRows	<i>Return</i>	Integer	Returns the count of all rows within the specified scope.
	<i>Scope</i>	String	See the Sum function.
	<i>Recursive</i>	Enum	See the Sum function.

2.327.7.12 Aggregate Function: StDev

The following are the arguments, types, and specification of the **StDev** aggregate function.

Function	Arguments	Type	Specification
StDev	<i>Return</i>	Float	Returns the standard deviation of all non-null values of the expression within the specified scope.
	<i>Expression</i>	Numeric	See the Sum function.
	<i>Scope</i>	String	See the Sum function.
	<i>Recursive</i>	Enum	See Sum.

2.327.7.13 Aggregate Function: StDevP

The following are the arguments, types, and specification of the **StDevP** aggregate function.

Function	Arguments	Type	Specification
StDevP	<i>Return</i>	Float	Returns the population standard deviation of all non-null values of the expression within the specified scope. <i>Return</i> type is the same as the expression type.
	<i>Expression</i>	Numeric	See the Sum function.
	<i>Scope</i>	String	See the Sum function.

Function	Arguments	Type	Specification
	<i>Recursive</i>	Enum	See the Sum function.

2.327.7.14 Aggregate Function: Var

The following are the arguments, types, and specification of the **Var** aggregate function.

Function	Arguments	Type	Specification
Var	<i>Return</i>	Float	Returns the variance of all non-null values of the expression within the specified scope. See the Sum function regarding the <i>return</i> type.
	<i>Expression</i>	Numeric	See the Sum function.
	<i>Scope</i>	String	See the Sum function.
	<i>Recursive</i>	Enum	See the Sum function.

2.327.7.15 Aggregate Function: VarP

The following are the arguments, types, and specification of the **VarP** aggregate function.

Function	Arguments	Type	Specification
VarP	<i>Return</i>	Float	Returns the population variance of all non-null values of the expression within the specified scope. See the Sum function regarding the <i>return</i> type.
	<i>Expression</i>	Numeric	See the Sum function.
	<i>Scope</i>	String	See the Sum function.
	<i>Recursive</i>	Enum	See the Sum function.

2.327.7.16 Aggregate Function: Union

The following are the arguments, types, and specification of the **Union** aggregate function.

Function	Arguments	Type	Specification
Union	<i>Return</i>	SqlGeography or SqlGeometry	Returns the union of all values of the expression within the scope. <i>Return</i> type is SqlGeography for SqlGeography expressions and SqlGeometry for SqlGeometry expressions.
	<i>Expression</i>	SqlGeography or SqlGeometry	See the Sum function. All the expressions MUST be either of type SqlGeography or SqlGeometry .
	<i>Scope</i>	String	See the Sum function.

Function	Arguments	Type	Specification

2.327.7.17 Aggregate Function: First

The following are the arguments, types, and specification of the **First** aggregate function.

Function	Arguments	Type	Specification
First	<i>Return</i>	Variant or Binary	Returns the first value of the expression within the scope (after all sorting up through the <i>Scope</i> has been applied). <i>Return</i> type is the same as the expression type.
	<i>Expression</i>	Variant or Binary	See the Sum function.
	<i>Scope</i>	String	See the Sum function.

2.327.7.18 Aggregate Function: Last

The following are the arguments, types, and specification of the **Last** aggregate function.

Function	Arguments	Type	Specification
Last	<i>Return</i>	Variant or Binary	Returns the last value of the expression within the scope (after all sorting up through the <i>Scope</i> has been applied). <i>Return</i> type is the same as the expression type.
	<i>Expression</i>	Variant or Binary	See the Sum function.
	<i>Scope</i>	String	See the Sum function.

2.327.7.19 Aggregate Function: Previous

The following are the arguments, types, and specification of the **Previous** aggregate function.

Function	Arguments	Type	Specification
Previous	<i>Return</i>	Variant or Binary	Returns the value of the expression for the previous instance of <i>PreviousScope</i> , or (if the expression is an aggregate), returns the value of the aggregate expression as applied to the previous instance of the <i>PreviousScope</i> corresponding to the current instance of the <i>Scope</i> of the aggregate function. Returns NULL if there is no corresponding previous instance.
	<i>Expression</i>	Variant or Binary	The expression for which to retrieve the previous value. If the expression contains an aggregate, Previous aggregates the data within the previous instance of the <i>PreviousScope</i> that corresponds to the current instance of the aggregate's <i>Scope</i> . An aggregate <i>Scope</i> equal to the <i>PreviousScope</i> indicates that all of the data in the <i>PreviousScope</i> is aggregated. The scope

Function	Arguments	Type	Specification
			of the aggregate MUST be contained by (or equal to) <i>PreviousScope</i> . The aggregate function MUST NOT be Aggregate or Previous . The aggregate MUST NOT be recursive. The functions Level and InScope MUST NOT be used in the expression.
	<i>PreviousScope</i>	String	If specified, MUST be the name of a group or data region that contains (directly or indirectly) the report item that the aggregate function is used in. Previous retrieves the data in the previous instance of the group or data region. A <i>PreviousScope</i> of Nothing specifies that Previous retrieves the value of the expression for the previous detail row of data. <i>PreviousScope</i> MUST be a constant, not an expression. Optional. Default: The current scope (Nothing if in a detail scope).

2.327.7.20 Aggregate Function: RunningValue

The following are the arguments, types, and specification of the **RunningValue** aggregate function.

Function	Argument	Type	Specification
RunningValue	<i>Return</i>	See the <i>Function</i> argument.*	A running aggregate of the expression, using the specified aggregate function.
	<i>Expression</i>	See <i>Function</i>	The expression to aggregate. MUST NOT contain the First , Last , Previous , or RunningValue functions. MAY reference other aggregate functions if their <i>Scope</i> is the same as, or a child scope of, this function's <i>Scope</i> . For all distinct scopes directly** referenced in the expression, there MUST be one scope that has all other scopes as its ancestor.
	<i>Function</i>	Enum	Name of an aggregate function for which to calculate a running value (MUST NOT be CountRows , RunningValue , RowNumber , or Aggregate). <i>Expression</i> type and <i>Return</i> type are determined by the aggregate function used.
	<i>Scope</i>	String	If specified, MUST be "Nothing", or the name of a group or data region that contains (directly or indirectly) the report item that the aggregate function is used in. The scope specifies that the running value is either reset whenever the group expression changes or reset with each new instance of the data region. A value of "Nothing" specifies that the running value never resets. The <i>Scope</i> argument MUST be a constant, not an expression.

* The *Return* data type is determined by the function that is used in the *Function Enum* argument of the **RunningValue** call. For example, if **Sum** is used as *Function Enum* value for **RunningValue**, the return type follows the rules for the **Sum** function.

** Directly referenced aggregate functions are contained within the *Expression* argument but are not contained within a nested aggregate or the *Destination* or *Result* arguments to a **Lookup** function.

2.327.7.21 Aggregate Function: RowNumber

The following are the arguments, types, and specification of the **RowNumber** aggregate function.

Function	Arguments	Type	Specification
RowNumber	<i>Return</i>	Integer	The row number of the current row or group instance.
	<i>Scope</i>	String	See RunningValue .

2.327.7.22 Aggregate Function: Aggregate

The following are the arguments, types, and specification of the **Aggregate** aggregate function.

Function	Arguments	Type	Specification
Aggregate	<i>Return</i>	Determined by data provider.	Calculates a custom (data provider-defined) aggregate for the expression at the given scope. If the data provider does not support this function or if the data is not available for the given expression or scope, NULL is returned.
	<i>Expression</i>	VARIANT	The expression to aggregate. MUST be a simple field reference, for example: =Aggregate(Fields!Sales.Value,Year)
	<i>Scope</i>	String	See the Sum function. All group expressions for the <i>Scope</i> specified (and all containing group scopes) MUST be simple field references or (non-expression) constants.

2.327.7.23 Restrictions on Aggregate Usage

The following table specifies in which context a particular aggregate function call MAY ("Yes", or with restrictions specified below) or MUST NOT ("No") be used.

Usage Context	Aggregation / Special Function Call						
	Running Value	Row Number	First / Last	Previous	Other Aggregate Functions	Report-Item Aggs	Lookup / LookupSet/ MultiLookup
PageHeader/Footer	No	No	Yes	No	Yes	Yes	Yes
Body	Yes	Yes	Yes	Yes	Yes	No	Yes
ReportParameter	No	No	No	No	No	No	No
Calculated Field	No	No	No	No	No	No	No
Query Parameter	No	No	No	No	No	No	No

Usage Context	Aggregation / Special Function Call						
Group Expression	No	Yes	No	No	No	No	Yes
Sort Expression	No	No	No	No	Yes*	No	Yes
Tablix Cell	Yes**	Yes***	Yes	Yes	Yes	No	Yes
Group Variables	No	No	No	No	Yes****	No	Yes
Report Variables	No	No	No	No	Yes	No	Yes
DataSet.Filters	No	No	No	No	No	No	No
DataRegion.Filters	No	No	No	No	No	No	Yes
Group.Filters	No	No	No	No	Yes*****	No	Yes

* MUST NOT appear in **DataRegion.SortExpressions**.

** Within a **TablixCell** in the scope of both a dynamic row and a dynamic column of the tablix, the *Scope* argument for **RunningValue** and **RowNumber** MUST refer to either a column grouping or a row grouping for the tablix or to a scope contained within this **TablixCell**. The scope of the running value/row number specifies the direction of the running value. **HideDuplicates** in a **TablixCell** has the same restrictions/behavior. **RunningValue**, **RowNumber**, and **HideDuplicates** in cells of a tablix MAY specify either column scopes or row scopes, but not both.

*** MUST NOT appear in **DataRegion.SortExpressions**.

**** Aggregates that contain other aggregate functions MUST NOT appear in **Group.Variables**.

***** Aggregates that contain other aggregate functions MUST NOT appear in **Group.Filters**.

2.327.7.24 Restrictions on Aggregate Nesting

The following table specifies in which context a particular aggregate function call MAY ("Yes", or with restrictions specified below) or MUST NOT ("No") be nested inside another aggregate or function call.

Usage Context	Aggregation / Special Function Call							
	Running Value	Row Number	First / Last	Previous	Other Aggregate Functions	Report-Item Aggs	Lookup / LookupSet/ MultiLookup	Aggregate
RunningValue	No	No	No	No	Yes	No	Yes	No
First / Last	No	No	No	No	Yes	No	No	No
Previous	Yes	Yes	Yes	No	Yes	No	Yes	No
Other Aggregate Functions	No	No	No	No	Yes	No	Yes	No
Report Item Aggregates	No	No	No	No	No	No	No	No

Usage	Aggregation / Special Function Call							
	Lookup / LookupSet / MultiLookup	Yes*	Yes*	Yes*	Yes*	Yes*	Yes*	No
Aggregate	No	No	No	No	No	No	No	No

* Aggregate functions MUST NOT be referenced inside the *Destination* or *Result* expressions of a **Lookup**, **LookupSet**, or **MultiLookup** function. Aggregate functions MUST NOT be referenced inside the *Source* expression of a **Lookup**, **LookupSet**, or **MultiLookup** function contained within an aggregate function.

2.327.7.25 Filtering and Aggregates

The behavior of filters and aggregate functions is specified as follows:

- Aggregates that use dataset scopes are applied after the dataset filter (if any) is applied to the data.
- Aggregates that use data region scopes are applied after the data region filter (if any) is applied to the data.
- Group filters are ignored for the purposes of calculating aggregates.
- The **Aggregate** aggregate function MUST NOT appear in a report that contains any [Filter](#) elements.
- **First**, **Last**, **Previous**, **RunningValue**, and **RowNumber** are applied after containing data region and group filters are applied.
- Aggregates that contain other aggregate functions are applied after containing data region and group filters are applied for all scopes referenced in the expression.

2.327.7.26 Additional Functions

This section describes additional functions that can be referenced from expressions.

2.327.7.26.1 Dynamic Scoping

Report items contained within a cell of a [Tablix](#) that has automatic subtotals (as a result of a drilldown) have dynamic scoping.

For example, consider a tablix that has a Year column group and a Product row group. If the value of the text box in the detail cell is =Sum(Fields!Sales.Value), each detail cell will be grouped on both year and product. However, the year subtotal (shown when the Year group is hidden) will be grouped only on product and the product subtotal will be grouped only on year (and the grand total will not be grouped on either).

The [InScope](#) function can be used to determine what the current instance is grouped on.

2.327.7.26.2 Function: InScope

Function	Arguments	Type	Specification
	<i>Return</i>		Returns true if the current instance is within the specified scope.

Function	Arguments	Type	Specification
InScope		Boolean	Otherwise, returns false.
	<i>Scope</i>	String	Name of a dataset, group, or data region.

A typical use for the **InScope** function is to construct links to drillthrough reports that will work in both tablix detail cells and automatic subtotal cells, as in the following example.

```
<Drillthrough>
<ReportName>=iif(InScope("Month"), "Transactions", "ProductTotByYear")</ReportName>
<Parameters>
<Parameter Name=Year>
<Value>=Fields!Year</Value>
<Omit>=Not(InScope("Year"))</Omit>
</Parameter>
<Parameter Name=Month>
<Value>=Fields!Month</Value>
<Omit>=Not(InScope("Month"))</Omit>
</Parameter>
<Parameter Name=Product>
<Value>=Fields!Product</Value>
<Omit>=Not(InScope("Product"))</Omit>
</Parameter>
</Parameters>
</Drillthrough>
```

2.327.7.26.3 Semantic Query Drillthrough

For reports with semantic queries that use automatic drillthrough query rewriting, the function [CreateDrillthroughContext](#) is available to generate a default drillthrough context.

2.327.7.26.4 Function: CreateDrillthroughContext

Function	Arguments	Type	Specification
CreateDrillthroughContext	<i>Return</i>	String	Returns a DrillthroughContext parameter value that specifies the current drillthrough context, including semantic query fields from the current scope referenced in the Value property of the current object (text box, image, or chart data point) and semantic query field values for the current group scopes.

This function call **MUST NOT** appear outside a drillthrough parameter value expression. Otherwise, the result is undefined.

2.327.7.26.5 Function: Lookup

Applies to RDL schema version 2010/01 [\[MSFT-RDL201001\]](#)

Lookup functions (**Lookup**, **LookupSet**, and **MultiLookup**) provide the ability to take a value from the current scope and find a corresponding value or collection of values within a specified dataset. This is typically used in reports for converting codes into human-readable labels.

Function	Arguments	Type	Description
Lookup	<i>Return</i>	VARIANT	<p>Lookup evaluates the <i>Source</i> expression for the current instance of the current scope.</p> <p>It then finds the first row of data in the specified <i>Dataset</i>* for which the source value equals the <i>Destination</i> expression evaluated for that row.**</p> <p>It returns the value of the <i>Result</i> expression evaluated for that row, or NULL if no matching row is found.</p> <p>The <i>Return</i> data type is the same as the <i>Result</i> data type.</p>
	<i>Source</i>	VARIANT	<p>Specifies the value to look up.</p> <p>The <i>Source</i> expression result MUST match the data type of the <i>Destination</i> expression.</p> <p>The expression MUST NOT reference lookup functions.***</p>
	<i>Destination</i>	VARIANT	<p>Specifies the value to compare the <i>Source</i> expression to.</p> <p>The <i>Destination</i> expression MUST NOT reference aggregate functions, report items, or lookup functions.</p>
	<i>Result</i>	VARIANT	<p>The <i>Result</i> expression MUST NOT reference aggregate functions, report items, or lookup functions.</p>
	<i>Dataset</i>	String	<p>Name of the dataset in which to evaluate the <i>Destination</i> expression and <i>Result</i> expression. MUST be a constant, not an expression.</p>

* After *Dataset* filters have been applied.

** The comparison SHOULD use collation settings from the *Dataset*.

*** "Lookup functions" refers to all types of lookup functions (such as **Lookup**, **LookupSet**, and **MultiLookup**).

2.327.7.26.6 Function: LookupSet

Applies to RDL schema version 2010/01 [[MSFT-RDL201001](#)]

The main difference between [Lookup](#) and **LookupSet** is that the latter returns all matching values instead of only the first match.

Function	Arguments	Type	Description
LookupSet	<i>Return</i>	VARIANTARRAY	<p>LookupSet evaluates the <i>Source</i> expression for the current instance of the current scope.</p> <p>It then finds all rows of data in the specified dataset for which the source value equals the <i>Destination</i> expression evaluated for that row.</p> <p>It returns an array containing a list of all values of the <i>Result</i> expression evaluated for each matching row, or an empty array if no matching rows are found. The list retains the order of the rows in the original dataset.</p> <p>Elements of the <i>Return</i> array MUST be the same data type as the <i>Result</i> data type.</p>

Function	Arguments	Type	Description
	<i>Source</i>	Variant	Specifies the value to look up. The value of the expression result MUST match the data type of the <i>Destination</i> expression. The expression MUST NOT reference lookup functions.
	<i>Destination</i>	Variant	Specifies the value to compare the <i>Source</i> expression to. The <i>Destination</i> expression MUST NOT reference aggregate functions, report items, or lookup functions.
	<i>Result</i>	Variant	The <i>Result</i> expression MUST NOT reference aggregate functions, report items, or lookup functions.
	<i>DataSet</i>	String [XMLSCHEMA2-3.2.1]	Name of the dataset in which to evaluate the <i>Destination</i> expression and <i>Result</i> expression. MUST be a constant, not an expression.

2.327.7.26.7 Function: MultiLookup

Applies to RDL schema version 2010/01 [\[MSFT-RDL201001\]](#)

The following are the arguments and types of the **MultiLookup** function.

Function	Arguments	Type	Description
MultiLookup	<i>Return</i>	VariantArray	MultiLookup evaluates the <i>Source</i> expression for the current instance of the current scope. Then, for each item in the <i>Source</i> array, it finds the first row of data in the specified dataset for which the item in the <i>Source</i> array equals the <i>Destination</i> expression evaluated for that row. <151> It returns a Variant array containing a list of values of the <i>Result</i> expression evaluated for each such first matching row. MultiLookup returns an empty array if no matching rows are found for any item. The items in the array retain the order of the items in the <i>Source</i> array. Elements of the <i>Return</i> array MUST be the same data type as the <i>Result</i> type.
	<i>Source</i>	VariantArray <152>	The value to look up. Items in the array MUST match the data type of the <i>Destination</i> expression. The expression MUST NOT reference lookup functions.*
	<i>Destination</i>	Variant	Specifies the value to compare the <i>Source</i> expression to. The <i>Destination</i> expression MUST NOT reference aggregate functions, report items, or lookup functions.*

Function	Arguments	Type	Description
	<i>Result</i>	Variant	The expression MUST NOT reference aggregate functions, report items, or lookup functions.*
	<i>Dataset</i>	String	Name of the dataset in which to evaluate the <i>Destination</i> expression and <i>Result</i> expression. MUST be a constant, not an expression.

* "Lookup functions" refers to all types of lookup functions (such as [Lookup](#), [LookupSet](#), and **MultiLookup**).

3 Structure Examples

The following sections provide examples for the structures defined in the RDL file format specification. Examples of the RDL file format include examples that demonstrate defining the major components of a report; these include defining the report, the data, and various report items.

3.1 Report in RDL schema 2008/01

The following is an example of the RDL for a report in RDL schema 2008/01 [\[MSFT-RDL200801\]](#). It shows the usage of the various properties of a [Report](#). The example uses elements for describing the data: [DataSources](#) and [DataSets](#); elements for describing the structure and layout: [Page](#), including [Page.PageHeader](#) and [Page.PageFooter](#), and [Body](#); and elements for describing the [ReportParameters](#) and [Variables](#) for the report.

The following figure shows an example rendering of this report.



Figure 9: RDL schema 2008/01 report rendering

```
1 <?xml version="1.0" encoding="utf-8"?>
2 <Report xmlns="http://schemas.microsoft.com/sqlserver/reporting/2008/01/reportdefinition">
3   <DataSources>
4     <DataSource Name="DataSource1">
5       <ConnectionProperties>
6         <DataProvider>SQL</DataProvider>
7         <ConnectionString>data source=DataServer; initial catalog=Northwind;</ConnectionString>
8       </ConnectionProperties>
9     </DataSource>
10  </DataSources>
11  <DataSets>
12    <DataSet Name="DataSet1">
13      <Fields>
14        <Field Name="ProductID">
15          <DataField>ProductID</DataField>
16        </Field>
17        <Field Name="ProductName">
18          <DataField>ProductName</DataField>
```

```

19     </Field>
20     <Field Name="SupplierID">
21         <DataField>SupplierID</DataField>
22     </Field>
23     <Field Name="CategoryID">
24         <DataField>CategoryID</DataField>
25     </Field>
26     <Field Name="QuantityPerUnit">
27         <DataField>QuantityPerUnit</DataField>
28     </Field>
29     <Field Name="UnitPrice">
30         <DataField>UnitPrice</DataField>
31     </Field>
32     <Field Name="UnitsInStock">
33         <DataField>UnitsInStock</DataField>
34     </Field>
35     <Field Name="UnitsOnOrder">
36         <DataField>UnitsOnOrder</DataField>
37     </Field>
38     <Field Name="ReorderLevel">
39         <DataField>ReorderLevel</DataField>
40     </Field>
41     <Field Name="Discontinued">
42         <DataField>Discontinued</DataField>
43     </Field>
44 </Fields>
45 <Query>
46     <DataSourceName>DataSource1</DataSourceName>
47     <CommandText>Select * From Products</CommandText>
48 </Query>
49 </DataSet>
50 </DataSets>
51 <Body>
52     <ReportItems>
53         <Textbox Name="BodyTextbox">
54             <CanGrow>true</CanGrow>
55             <KeepTogether>true</KeepTogether>
56             <Paragraphs>
57                 <Paragraph>
58                     <TextRuns>
59                         <TextRun>
60                             <Value>Body</Value>
61                         </TextRun>
62                     </TextRuns>
63                 </Paragraph>
64             </Paragraphs>
65             <Top>0.33333in</Top>
66             <Left>0.3125in</Left>
67             <Height>1in</Height>
68             <Width>2.5in</Width>
69             <Style>
70                 <Border>
71                     <Color>Black</Color>
72                     <Style>Solid</Style>
73                     <Width>1pt</Width>
74                 </Border>
75                 <BackgroundColor>LightSteelBlue</BackgroundColor>
76             </Style>
77         </Textbox>

```

```

78     </ReportItems>
79     <Height>2.5in</Height>
80     <Style>
81       <BackgroundColor>LightBlue</BackgroundColor>
82     </Style>
83 </Body>
84 <Page>
85   <PageHeader>
86     <Height>0.5in</Height>
87     <PrintOnFirstPage>true</PrintOnFirstPage>
88     <PrintOnLastPage>true</PrintOnLastPage>
89     <ReportItems>
90       <Textbox Name="HeaderTextbox">
91         <Paragraphs>
92           <Paragraph>
93             <TextRuns>
94               <TextRun>
95                 <Value>Header</Value>
96               </TextRun>
97             </TextRuns>
98           </Paragraph>
99         </Paragraphs>
100        <Top>0.14583in</Top>
101        <Left>0.3125in</Left>
102        <Height>0.19792in</Height>
103        <Width>5in</Width>
104        <Style>
105          <Border>
106            <Color>DarkBlue</Color>
107            <Style>Solid</Style>
108            <Width>1pt</Width>
109          </Border>
110          <BackgroundColor>Gray</BackgroundColor>
111          <PaddingLeft>2pt</PaddingLeft>
112          <PaddingRight>2pt</PaddingRight>
113          <PaddingTop>2pt</PaddingTop>
114          <PaddingBottom>2pt</PaddingBottom>
115        </Style>
116      </Textbox>
117    </ReportItems>
118    <Style>
119      <BackgroundColor>Silver</BackgroundColor>
120    </Style>
121  </PageHeader>
122  <PageFooter>
123
124    <Height>0.75in</Height>
125
126    <PrintOnFirstPage>true</PrintOnFirstPage>
127    <PrintOnLastPage>true</PrintOnLastPage>
128    <ReportItems>
129      <Textbox Name="FooterTextbox">
130        <CanGrow>true</CanGrow>
131        <KeepTogether>true</KeepTogether>
132        <Paragraphs>
133          <Paragraph>
134            <TextRuns>
135              <TextRun>
136                <Value>Footer</Value>

```

```

135         </TextRun>
136     </TextRuns>
137 </Paragraph>
138 </Paragraphs>
139 <Top>0.25in</Top>
140 <Left>0.3125in</Left>
141 <Height>0.17708in</Height>
142 <Width>5in</Width>
143 <Style>
144     <Border>
145         <Color>DarkBlue</Color>
146         <Style>Solid</Style>
147         <Width>1pt</Width>
148     </Border>
149     <BackgroundColor>LightGray</BackgroundColor>
150 </Style>
151 </Textbox>
152 </ReportItems>
153 <Style>
154     <Border>
155         <Style>None</Style>
156     </Border>
157     <BackgroundColor>Silver</BackgroundColor>
158 </Style>
159 </PageFooter>
160 <PageWidth>8.5in</PageWidth>
161 <PageHeight>4in</PageHeight>
162 <InteractiveWidth>8.5in</InteractiveWidth>
163 <LeftMargin>0.5in</LeftMargin>
164 <RightMargin>0.5in</RightMargin>
165 <TopMargin>0.25in</TopMargin>
166 <BottomMargin>0.25in</BottomMargin>
167 <Style>
168     <Border>
169         <Color>Black</Color>
170         <Style>Solid</Style>
171         <Width>1pt</Width>
172     </Border>
173 </Style>
174 </Page>
175 <Width>6.5in</Width>
176 <Language>=User!Language</Language>
177 <Variables>
178     <Variable Name="ReportVariable1">
179         <Value>=1</Value>
180     </Variable>
181 </Variables>
182 <ConsumeContainerWhitespace>true</ConsumeContainerWhitespace>
183 <ReportParameters>
184     <ReportParameter Name="Product">
185         <DataType>String</DataType>
186         <DefaultValue>
187             <DataSetReference>
188                 <DataSetName>DataSet1</DataSetName>
189                 <ValueField>ProductID</ValueField>
190             </DataSetReference>
191         </DefaultValue>
192         <Prompt>Product</Prompt>
193         <ValidValues>

```

```

194     <DataSetReference>
195       <DataSetName>DataSet1</DataSetName>
196       <ValueField>ProductID</ValueField>
197       <LabelField>ProductName</LabelField>
198     </DataSetReference>
199   </ValidValues>
200   <MultiValue>>true</MultiValue>
201 </ReportParameter>
202 <ReportParameter Name="Quantity">
203   <DataType>Integer</DataType>
204   <DefaultValue>
205     <Values>
206       <Value DataType="Integer">0</Value>
207     </Values>
208   </DefaultValue>
209   <Prompt>Quantity</Prompt>
210   <ValidValues>
211     <ParameterValues>
212       <ParameterValue>
213         <Value DataType="Integer">0</Value>
214         <Label>0</Label>
215       </ParameterValue>
216       <ParameterValue>
217         <Value DataType="Integer">10</Value>
218         <Label>10</Label>
219       </ParameterValue>
220       <ParameterValue>
221         <Value DataType="Integer">50</Value>
222         <Label>50</Label>
223       </ParameterValue>
224     </ParameterValues>
225   </ValidValues>
226 </ReportParameter>
227 </ReportParameters>
228</Report>

```

3.2 Report in RDL schema 2010/01

The following is an example of the RDL for a report in RDL schema 2010/01 [\[MSFT-RDL201001\]](#). It shows the usage of the various properties of a [Report](#) element. The example uses elements for describing the data: [DataSources](#) and [DataSets](#); elements for describing the structure and layout for two [ReportSection](#) elements: [Page](#), including [Page.PageHeader](#) and [Page.PageFooter](#), and [Body](#); and elements for describing the [ReportParameters](#) and [Variables](#) for the report.

The following figure shows an example rendering of this report.

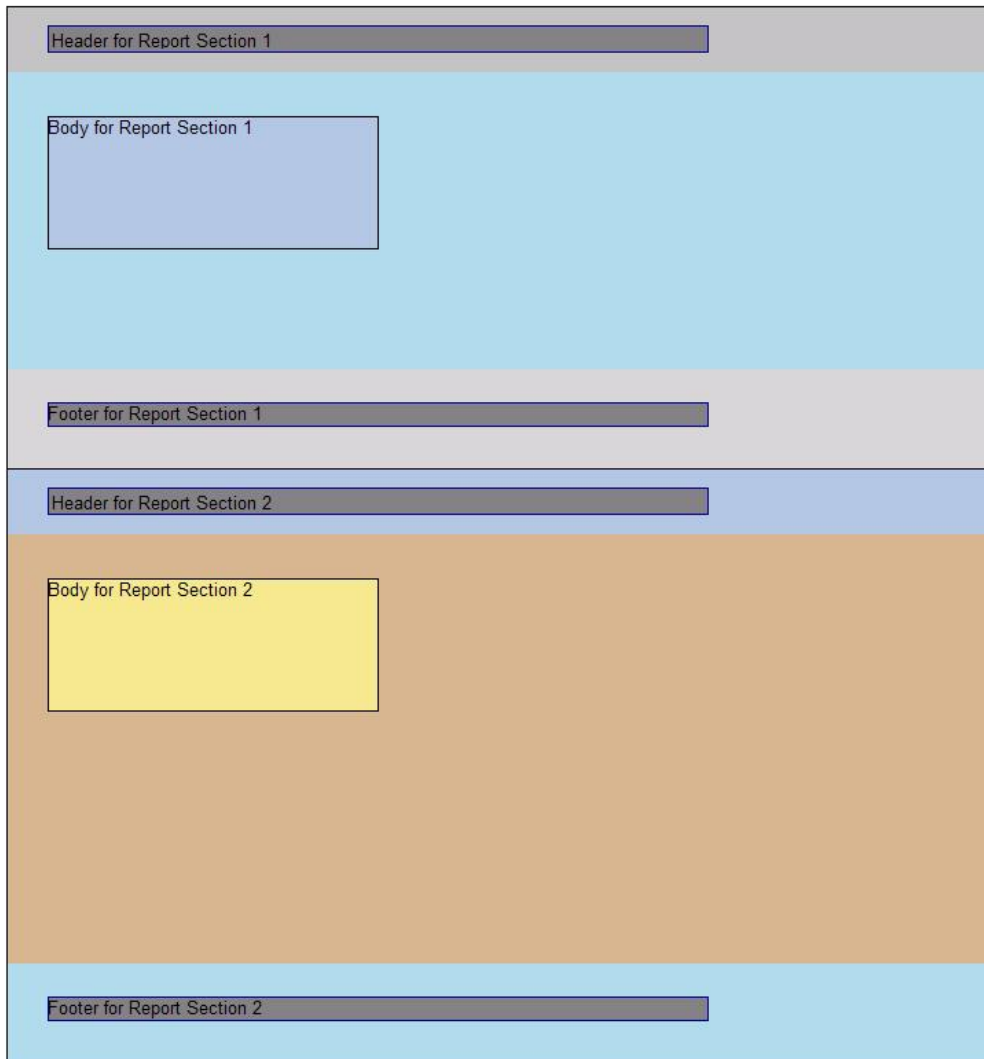

Figure 10: RDL schema 2010/01 report rendering

```

1 <?xml version="1.0" encoding="utf-8"?>
2 <Report
  xmlns="http://schemas.microsoft.com/sqlserver/reporting/2010/01/reportdefinition">
3   <AutoRefresh>3600</AutoRefresh>
4   <DataSources>
5     <DataSource Name="DataSource1">
6       <ConnectionProperties>
7         <DataProvider>SQL</DataProvider>
8         <ConnectionString>data source=DataServer; initial
  catalog=northwind;</ConnectionString>
9       </ConnectionProperties>
10    </DataSource>
11  </DataSources>

```

```

12 <DataSets>
13   <DataSet Name="DataSet1">
14     <Fields>
15       <Field Name="ProductID">
16         <DataField>ProductID</DataField>
17       </Field>
18       <Field Name="ProductName">
19         <DataField>ProductName</DataField>
20       </Field>
21       <Field Name="SupplierID">
22         <DataField>SupplierID</DataField>
23       </Field>
24       <Field Name="CategoryID">
25         <DataField>CategoryID</DataField>
26       </Field>
27       <Field Name="QuantityPerUnit">
28         <DataField>QuantityPerUnit</DataField>
29       </Field>
30       <Field Name="UnitPrice">
31         <DataField>UnitPrice</DataField>
32       </Field>
33       <Field Name="UnitsInStock">
34         <DataField>UnitsInStock</DataField>
35       </Field>
36       <Field Name="UnitsOnOrder">
37         <DataField>UnitsOnOrder</DataField>
38       </Field>
39       <Field Name="ReorderLevel">
40         <DataField>ReorderLevel</DataField>
41       </Field>
42       <Field Name="Discontinued">
43         <DataField>Discontinued</DataField>
44       </Field>
45     </Fields>
46     <Query>
47       <DataSourceName>DataSource1</DataSourceName>
48       <CommandText>Select * From Products</CommandText>
49     </Query>
50   </DataSet>
51 </DataSets>
52 <ReportSections>
53   <ReportSection>
54     <Body>
55       <ReportItems>
56         <Textbox Name="BodyTextbox1">
57           <CanGrow>true</CanGrow>
58           <KeepTogether>true</KeepTogether>
59           <Paragraphs>
60             <Paragraph>
61               <TextRuns>
62                 <TextRun>
63                   <Value>Body for Report Section 1</Value>
64                 </TextRun>
65               </TextRuns>
66             </Paragraph>
67           </Paragraphs>
68           <Top>0.33333in</Top>
69           <Left>0.3125in</Left>
70           <Height>1in</Height>

```

```

71         <Width>2.5in</Width>
72         <Style>
73             <Border>
74                 <Color>Black</Color>
75                 <Style>Solid</Style>
76                 <Width>1pt</Width>
77             </Border>
78             <BackgroundColor>LightSteelBlue</BackgroundColor>
79         </Style>
80     </Textbox>
81 </ReportItems>
82 <Height>2.5in</Height>
83 <Style>
84     <BackgroundColor>LightBlue</BackgroundColor>
85 </Style>
86 </Body>
87 <Width>6.5in</Width>
88 <Page>
89     <PageHeader>
90         <Height>0.5in</Height>
91         <PrintOnFirstPage>true</PrintOnFirstPage>
92         <PrintOnLastPage>true</PrintOnLastPage>
93         <PrintBetweenSections>true</PrintBetweenSections>
94     <ReportItems>
95         <Textbox Name="HeaderTextbox1">
96             <Paragraphs>
97                 <Paragraph>
98                     <TextRuns>
99                         <TextRun>
100                            <Value>Header for Report Section 1</Value>
101                        </TextRun>
102                    </TextRuns>
103                </Paragraph>
104            </Paragraphs>
105            <Top>0.14583in</Top>
106            <Left>0.3125in</Left>
107            <Height>0.19792in</Height>
108            <Width>5in</Width>
109            <Style>
110                <Border>
111                    <Color>DarkBlue</Color>
112                    <Style>Solid</Style>
113                    <Width>1pt</Width>
114                </Border>
115                <BackgroundColor>Gray</BackgroundColor>
116                <PaddingLeft>2pt</PaddingLeft>
117                <PaddingRight>2pt</PaddingRight>
118                <PaddingTop>2pt</PaddingTop>
119                <PaddingBottom>2pt</PaddingBottom>
120            </Style>
121        </Textbox>
122    </ReportItems>
123 <Style>
124     <BackgroundColor>Silver</BackgroundColor>
125 </Style>
126 </PageHeader>
127 <PageFooter>
128     <Height>0.75in</Height>
129     <PrintOnFirstPage>true</PrintOnFirstPage>

```

```

130     <PrintOnLastPage>true</PrintOnLastPage>
131     <PrintBetweenSections>true</PrintBetweenSections>
132     <ReportItems>
133         <Textbox Name="FooterTextbox1">
134             <CanGrow>true</CanGrow>
135             <KeepTogether>true</KeepTogether>
136             <Paragraphs>
137                 <Paragraph>
138                     <TextRuns>
139                         <TextRun>
140                             <Value>Footer for Report Section 1</Value>
141                         </TextRun>
142                     </TextRuns>
143                 </Paragraph>
144             </Paragraphs>
145             <Top>0.25in</Top>
146             <Left>0.3125in</Left>
147             <Height>0.17708in</Height>
148             <Width>5in</Width>
149             <Style>
150                 <Border>
151                     <Color>DarkBlue</Color>
152                     <Style>Solid</Style>
153                     <Width>1pt</Width>
154                 </Border>
155                 <BackgroundColor>Gray</BackgroundColor>
156             </Style>
157         </Textbox>
158     </ReportItems>
159     <Style>
160         <BackgroundColor>LightGrey</BackgroundColor>
161     </Style>
162 </PageFooter>
163 <PageWidth>8.5in</PageWidth>
164 <PageHeight>5in</PageHeight>
165 <InteractiveWidth>8.5in</InteractiveWidth>
166 <LeftMargin>0.5in</LeftMargin>
167 <RightMargin>0.5in</RightMargin>
168 <TopMargin>0.25in</TopMargin>
169 <BottomMargin>0.25in</BottomMargin>
170 <Style>
171     <Border>
172         <Color>Black</Color>
173         <Style>Solid</Style>
174         <Width>1pt</Width>
175     </Border>
176 </Style>
177 </Page>
178 </ReportSection>
179 <ReportSection>
180     <Body>
181         <ReportItems>
182             <Textbox Name="BodyTextbox2">
183                 <CanGrow>true</CanGrow>
184                 <KeepTogether>true</KeepTogether>
185             <Paragraphs>
186                 <Paragraph>
187                     <TextRuns>
188                         <TextRun>

```

```

189         <Value>Body for Report Section 2</Value>
190     </TextRun>
191 </TextRuns>
192 </Paragraph>
193 </Paragraphs>
194 <Top>0.33333in</Top>
195 <Left>0.3125in</Left>
196 <Height>1in</Height>
197 <Width>2.5in</Width>
198 <Style>
199     <Border>
200         <Color>Black</Color>
201         <Style>Solid</Style>
202         <Width>1pt</Width>
203     </Border>
204     <BackgroundColor>Khaki</BackgroundColor>
205 </Style>
206 </Textbox>
207 </ReportItems>
208 <Height>3in</Height>
209 <Style>
210     <BackgroundColor>Tan</BackgroundColor>
211 </Style>
212 </Body>
213 <Width>6.5in</Width>
214 <Page>
215     <PageHeader>
216         <Height>0.5in</Height>
217         <PrintOnFirstPage>true</PrintOnFirstPage>
218         <PrintOnLastPage>true</PrintOnLastPage>
219         <PrintBetweenSections>true</PrintBetweenSections>
220     <ReportItems>
221         <Textbox Name="HeaderTextbox2">
222             <Paragraphs>
223                 <Paragraph>
224                     <TextRuns>
225                         <TextRun>
226                             <Value>Header for Report Section 2</Value>
227                         </TextRun>
228                     </TextRuns>
229                 </Paragraph>
230             </Paragraphs>
231             <Top>0.14583in</Top>
232             <Left>0.3125in</Left>
233             <Height>0.19792in</Height>
234             <Width>5in</Width>
235             <Style>
236                 <Border>
237                     <Color>DarkBlue</Color>
238                     <Style>Solid</Style>
239                     <Width>1pt</Width>
240                 </Border>
241                 <BackgroundColor>Gray</BackgroundColor>
242                 <PaddingLeft>2pt</PaddingLeft>
243                 <PaddingRight>2pt</PaddingRight>
244                 <PaddingTop>2pt</PaddingTop>
245                 <PaddingBottom>2pt</PaddingBottom>
246             </Style>
247         </Textbox>

```

```

248     </ReportItems>
249     <Style>
250         <BackgroundColor>LightSteelBlue</BackgroundColor>
251     </Style>
252 </PageHeader>
253 <PageFooter>
254     <Height>0.75in</Height>
255     <PrintOnFirstPage>true</PrintOnFirstPage>
256     <PrintOnLastPage>true</PrintOnLastPage>
257     <PrintBetweenSections>true</PrintBetweenSections>
258     <ReportItems>
259         <Textbox Name="FooterTextbox2">
260             <CanGrow>true</CanGrow>
261             <KeepTogether>true</KeepTogether>
262             <Paragraphs>
263                 <Paragraph>
264                     <TextRuns>
265                         <TextRun>
266                             <Value>Footer for Report Section 2</Value>
267                         </TextRun>
268                     </TextRuns>
269                 </Paragraph>
270             </Paragraphs>
271             <Top>0.25in</Top>
272             <Left>0.3125in</Left>
273             <Height>0.17708in</Height>
274             <Width>5in</Width>
275             <Style>
276                 <Border>
277                     <Color>DarkBlue</Color>
278                     <Style>Solid</Style>
279                     <Width>1pt</Width>
280                 </Border>
281                 <BackgroundColor>Gray</BackgroundColor>
282             </Style>
283         </Textbox>
284     </ReportItems>
285     <Style>
286         <BackgroundColor>LightBlue</BackgroundColor>
287     </Style>
288 </PageFooter>
289 <PageWidth>8.5in</PageWidth>
290 <PageHeight>5in</PageHeight>
291 <InteractiveWidth>8.5in</InteractiveWidth>
292 <LeftMargin>0.5in</LeftMargin>
293 <RightMargin>0.5in</RightMargin>
294 <TopMargin>0.25in</TopMargin>
295 <BottomMargin>0.25in</BottomMargin>
296 <Style>
297     <Border>
298         <Color>Black</Color>
299         <Style>Solid</Style>
300         <Width>1pt</Width>
301     </Border>
302 </Style>
303 </Page>
304 </ReportSection>
305 </ReportSections>
306 <Language>=User!Language</Language>

```

```

307 <Variables>
308   <Variable Name="ReportVariable1">
309     <Value>=1</Value>
310   </Variable>
311 </Variables>
312 <ConsumeContainerWhitespace>true</ConsumeContainerWhitespace>
313 <ReportParameters>
314   <ReportParameter Name="Product">
315     <DataType>String</DataType>
316     <DefaultValue>
317       <DataSetReference>
318         <DataSetName>DataSet1</DataSetName>
319         <ValueField>ProductID</ValueField>
320       </DataSetReference>
321     </DefaultValue>
322     <Prompt>Product</Prompt>
323     <ValidValues>
324       <DataSetReference>
325         <DataSetName>DataSet1</DataSetName>
326         <ValueField>ProductID</ValueField>
327         <LabelField>ProductName</LabelField>
328       </DataSetReference>
329     </ValidValues>
330     <MultiValue>true</MultiValue>
331   </ReportParameter>
332   <ReportParameter Name="Quantity">
333     <DataType>Integer</DataType>
334     <DefaultValue>
335       <Values>
336         <Value DataType="Integer">0</Value>
337       </Values>
338     </DefaultValue>
339     <Prompt>Quantity</Prompt>
340     <ValidValues>
341       <ParameterValues>
342         <ParameterValue>
343           <Value DataType="Integer">0</Value>
344           <Label>0</Label>
345         </ParameterValue>
346         <ParameterValue>
347           <Value DataType="Integer">10</Value>
348           <Label>10</Label>
349         </ParameterValue>
350         <ParameterValue>
351           <Value DataType="Integer">50</Value>
352           <Label>50</Label>
353         </ParameterValue>
354       </ParameterValues>
355     </ValidValues>
356   </ReportParameter>
357 </ReportParameters>
358</Report>

```

3.3 Report in RDL schema 2005/01

The following is an example of the RDL for a report in RDL schema 2005/01 [\[MSFT-RDL200501\]](#). It shows the usage of the various properties of a [Report](#). This example shows elements for describing

the data: [DataSources](#) and [DataSets](#); elements for describing the structure and layout: [Report.PageHeader](#), [Report.PageFooter](#), and [Body](#); and elements for describing the [ReportParameters](#) for the report.

The following figure shows an example rendering of this report.

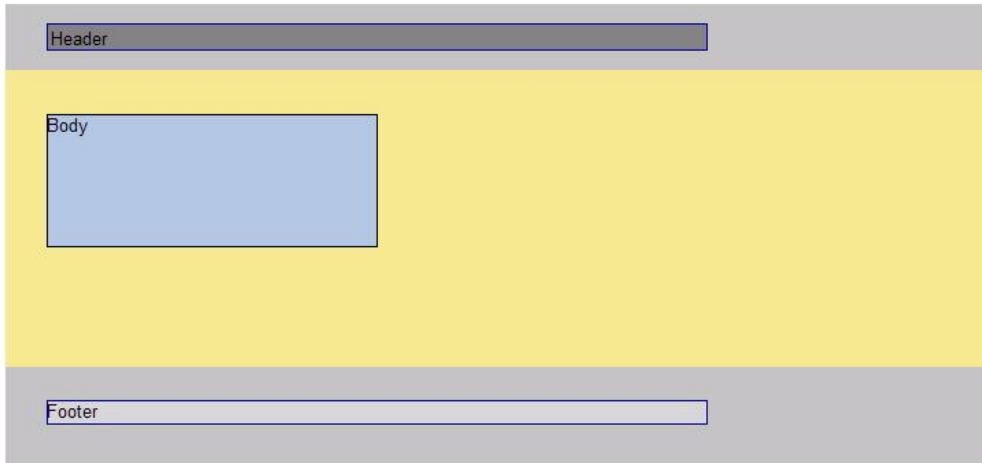

Figure 11: RDL schema 2005/01 report rendering

```
1 <?xml version="1.0" encoding="utf-8"?>
2 <Report xmlns="http://schemas.microsoft.com/sqlserver/reporting/2005/01/reportdefinition">
3   <DataSources>
4     <DataSource Name="DataSource1">
5       <ConnectionProperties>
6         <DataProvider>SQL</DataProvider>
7         <ConnectionString>data source=DataServer; initial catalog=Northwind;</ConnectionString>
8       </ConnectionProperties>
9     </DataSource>
10  </DataSources>
11  <DataSets>
12    <DataSet Name="DataSet1">
13      <Fields>
14        <Field Name="ProductID">
15          <DataField>ProductID</DataField>
16        </Field>
17        <Field Name="ProductName">
18          <DataField>ProductName</DataField>
19        </Field>
20        <Field Name="SupplierID">
21          <DataField>SupplierID</DataField>
22        </Field>
23        <Field Name="CategoryID">
24          <DataField>CategoryID</DataField>
25        </Field>
26        <Field Name="QuantityPerUnit">
27          <DataField>QuantityPerUnit</DataField>
28        </Field>
29        <Field Name="UnitPrice">
```



```

30     <DataField>UnitPrice</DataField>
31     </Field>
32     <Field Name="UnitsInStock">
33     <DataField>UnitsInStock</DataField>
34     </Field>
35     <Field Name="UnitsOnOrder">
36     <DataField>UnitsOnOrder</DataField>
37     </Field>
38     <Field Name="ReorderLevel">
39     <DataField>ReorderLevel</DataField>
40     </Field>
41     <Field Name="Discontinued">
42     <DataField>Discontinued</DataField>
43     </Field>
44 </Fields>
45 <Query>
46     <DataSourceName>DataSource1</DataSourceName>
47     <CommandText>Select * From Products</CommandText>
48 </Query>
49 </DataSet>
50 </DataSets>
51 <Body>
52     <ReportItems>
53     <Textbox Name="BodyTextbox">
54     <CanGrow>true</CanGrow>
55     <Value>Body</Value>
56     <Top>0.33333in</Top>
57     <Left>0.3125in</Left>
58     <Height>lin</Height>
59     <Width>2.5in</Width>
60     <Style>
61     <BorderColor>
62     <Default>Black</Default>
63     </BorderColor>
64     <BorderStyle>
65     <Default>Solid</Default>
66     </BorderStyle>
67     <BorderWidth>
68     <Default>1pt</Default>
69     </BorderWidth>
70     <BackgroundColor>LightSteelBlue</BackgroundColor>
71     </Style>
72     </Textbox>
73 </ReportItems>
74 <Height>2.5in</Height>
75 <Style>
76     <BackgroundColor>Khaki</BackgroundColor>
77 </Style>
78 </Body>
79 <PageHeader>
80 <Height>0.5in</Height>
81 <PrintOnFirstPage>true</PrintOnFirstPage>
82 <PrintOnLastPage>true</PrintOnLastPage>
83 <ReportItems>
84     <Textbox Name="HeaderTextbox">
85     <Value>Header</Value>
86     <Top>0.14583in</Top>
87     <Left>0.3125in</Left>
88     <Height>0.19792in</Height>

```

```

89     <Width>5in</Width>
90     <Style>
91         <BorderColor>
92             <Default>DarkBlue</Default>
93         </BorderColor>
94         <BorderStyle>
95             <Default>Solid</Default>
96         </BorderStyle>
97         <BorderWidth>
98             <Default>1pt</Default>
99         </BorderWidth>
100        <BackgroundColor>Gray</BackgroundColor>
101        <PaddingLeft>2pt</PaddingLeft>
102        <PaddingRight>2pt</PaddingRight>
103        <PaddingTop>2pt</PaddingTop>
104        <PaddingBottom>2pt</PaddingBottom>
105    </Style>
106 </Textbox>
107 </ReportItems>
108 <Style>
109     <BackgroundColor>Silver</BackgroundColor>
110 </Style>
111 </PageHeader>
112 <PageFooter>
113     <Height>0.75in</Height>
114     <PrintOnFirstPage>true</PrintOnFirstPage>
115     <PrintOnLastPage>true</PrintOnLastPage>
116     <ReportItems>
117         <Textbox Name="FooterTextbox">
118             <CanGrow>true</CanGrow>
119             <Value>Footer</Value>
120             <Top>0.25in</Top>
121             <Left>0.3125in</Left>
122             <Height>0.17708in</Height>
123             <Width>5in</Width>
124             <Style>
125                 <BorderColor>
126                     <Default>DarkBlue</Default>
127                 </BorderColor>
128                 <BorderStyle>
129                     <Default>Solid</Default>
130                 </BorderStyle>
131                 <BorderWidth>
132                     <Default>1pt</Default>
133                 </BorderWidth>
134                 <BackgroundColor>LightGray</BackgroundColor>
135             </Style>
136         </Textbox>
137     </ReportItems>
138     <Style>
139         <BackgroundColor>Silver</BackgroundColor>
140     </Style>
141 </PageFooter>
142 <PageWidth>8.5in</PageWidth>
143 <PageHeight>6in</PageHeight>
144 <InteractiveWidth>8.5in</InteractiveWidth>
145 <LeftMargin>0.5in</LeftMargin>
146 <RightMargin>0.5in</RightMargin>
147 <TopMargin>0.25in</TopMargin>

```

```

148 <BottomMargin>0.25in</BottomMargin>
149 <Width>6.5in</Width>
150 <Language>=User!Language</Language>
151 <ReportParameters>
152   <ReportParameter Name="Product">
153     <DataType>String</DataType>
154     <DefaultValue>
155       <DataSetReference>
156         <DataSetName>DataSet1</DataSetName>
157         <ValueField>ProductID</ValueField>
158       </DataSetReference>
159     </DefaultValue>
160     <Prompt>Product</Prompt>
161     <ValidValues>
162       <DataSetReference>
163         <DataSetName>DataSet1</DataSetName>
164         <ValueField>ProductID</ValueField>
165         <LabelField>ProductName</LabelField>
166       </DataSetReference>
167     </ValidValues>
168     <MultiValue>>true</MultiValue>
169   </ReportParameter>
170   <ReportParameter Name="Quantity">
171     <DataType>Integer</DataType>
172     <DefaultValue>
173       <Values>
174         <Value>0</Value>
175       </Values>
176     </DefaultValue>
177     <Prompt>Quantity</Prompt>
178     <ValidValues>
179       <ParameterValues>
180         <ParameterValue>
181           <Value>0</Value>
182           <Label>0</Label>
183         </ParameterValue>
184         <ParameterValue>
185           <Value>10</Value>
186           <Label>10</Label>
187         </ParameterValue>
188         <ParameterValue>
189           <Value>50</Value>
190           <Label>50</Label>
191         </ParameterValue>
192       </ParameterValues>
193     </ValidValues>
194   </ReportParameter>
195 </ReportParameters>
196</Report>

```

3.4 Column and Line Chart Examples

Applies to RDL schemas 2008/01 [\[MSFT-RDL200801\]](#) **and 2010/01** [\[MSFT-RDL201001\]](#)

The following example report shows two independent charts. The first [Chart](#)—referenced as Chart1—starts from line 90 to line 379 in the RDL example at the end of this topic.

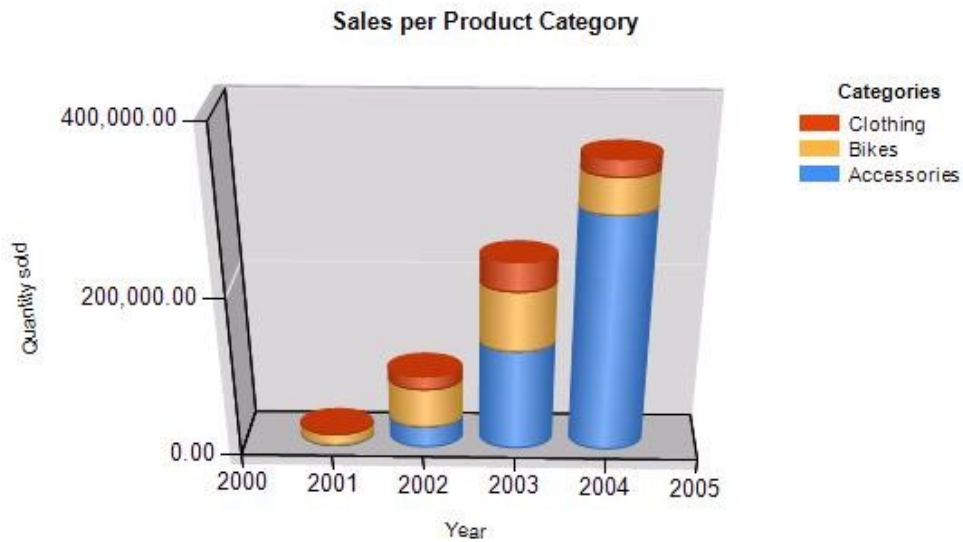

Figure 12: Chart1 example

This is a column chart with one set of series and series grouping. To understand how this chart is bound to data, consider the following table that shows the data that this chart displays.

Product category name	Year	Quantity
Accessories	2001	1003
	2002	27207
	2003	23734
	2003	103978
	2004	292660
Bikes	2001	14256
	2002	49810
	2003	30773
	2003	43241
	2004	42456
Clothing	2001	2132
	2002	16927
	2003	16515
	2003	18862
	2004	19234

Product category name	Year	Quantity
Components	2001	75892
	2002	332885
	2003	266860
	2003	314930
	2004	661065

The [Query](#) and the data fields are specified from line 10 to line 44. **Chart** is bound to the [DataSet](#) "SalesPerProduct" (see line 366).

The category axis displays the value of the Year column, the value axis displays the value of the Quantity column, and the data values are grouped by the Product category name column.

The category hierarchy is specified from line 91 to line 102; the series hierarchy is specified from line 103 to line 123.

Note that the last product category in the table is not displayed in the chart. There is a filter applied to the series grouping (lines 110 to 118) to skip every row of the dataset where the product category name equals to "Components".

This chart has only one set of series specified (its name is "Quantity") in the [ChartSeriesCollection](#) element (lines 125 to 167).

Because this is a 3D chart with the projection mode set to "Perspective", 3D properties are specified from line 308 to line 313, except for the shape of the columns, which is specified by custom properties for the series (from lines 154 to 159).

The second chart (specified as Chart2 from line 380 to line 898) displays three series (one of them is calculated) with nested category grouping. This example also shows how to use secondary axes and how to align chart areas to match gridlines.

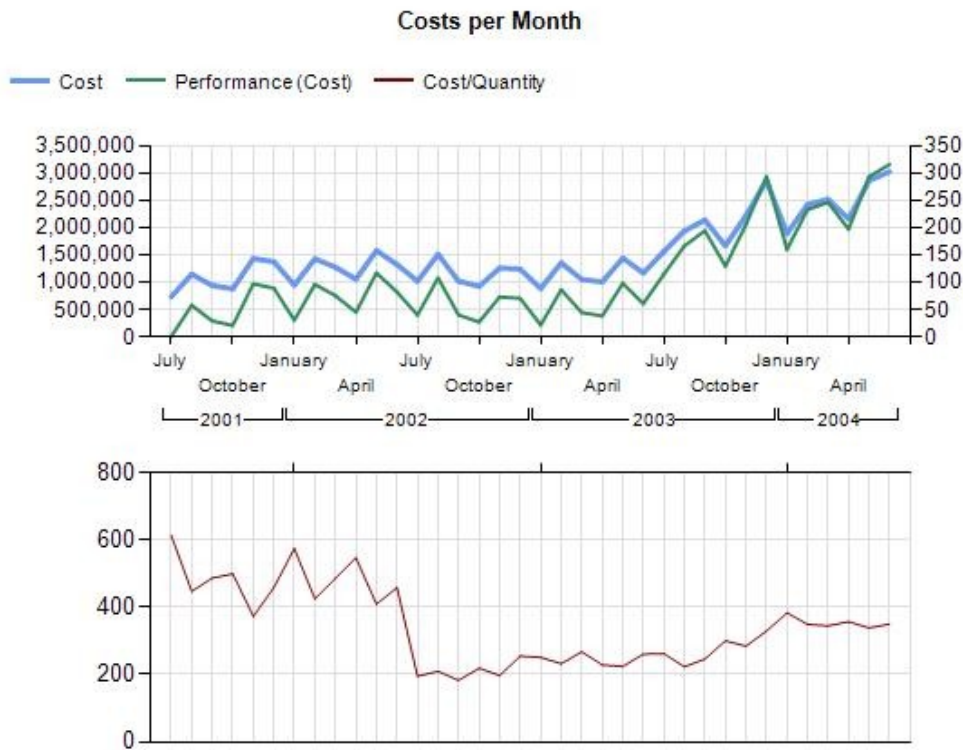

Figure 13: Chart2 example

Chart2 has two chart areas:

- Chart area "Default" (lines 533 to 676) displays series (*Cost*) and calculated series (*Performance (Cost)*).
- "ChartArea2" (lines 677 to 835) displays the *Cost/Quantity* series; it is aligned to chart area one on the inner plot position (line 830 to line 834).

Note that on the first chart area, the category axis displays a hierarchy of years and months. To understand this behavior, consider the following table that shows a subset of data applied to the chart. (The query and the data fields are specified from line 45 to line 87. The **Chart** is bound to the **DataSet** "CostsPerMonth".)

Year	Month	Cost	Quantity
2001	7	726727.4476	1187
	8	1142665.9223	2560
	9	934633.6329	1924
	10	873968.9087	1754
	11	1427743.5228	3837
	12	1369873.0300	2994

Year	Month	Cost	Quantity
2002	1	945210.0341	1649
	2	1421680.2332	3355
	3	1270261.5659	2620
	4	1051384.7585	1927
	5	1573531.6562	3854
	6	1318811.3400	2884
	7	1013621.4783	5226
	8	1506516.6655	7227
	9	1014436.2328	5582
	10	920017.4347	4223
	11	1253971.9866	6396
	12	1235027.0052	4867

This table has two columns that are used for category grouping. Look at the embedded category members from line 381 to line 402. Also notice that—although this chart has no series grouping—two static members are specified in the series hierarchy (lines 403 to 412).

The hierarchy of category groups is automatically reflected on the category axis: Year is the parent group, and Month is the child group; therefore, **Axis** does not need any alteration.

As previously mentioned, the first chart area displays two series. The second set of series is calculated, which means that it takes the values of the first series and, depending on the formula that is applied, displays its values as a different series.

The calculated series (Series1) is specified from line 492 to line 530. Note that calculated series need references to the series they're applied to (line 527). Because the values of the calculated series are in a different range, the secondary axis is used. To achieve this, it is sufficient to assign the series to the secondary value axis (line 520) as long as the [Visible](#) property of the related axis is set to "Auto" (because "Auto" is the default value for the **Visible** element, it is not present in the RDL file).

The second area shows two category axes. Because this chart area is aligned to the previous one and the chart displays values in the same range, it is not necessary to show anything on any of the axes. Instead, the primary axis of the first chart area is reused.

The primary axis is enabled to display a frame at the bottom of the chart area, but it does not display labels (see line 715).

The secondary axis, however, is visible (line 718), and the [ChartMajorTickMarks](#) elements' [Interval](#) and [IntervalOffset](#) properties are used to display tick marks for the first month for each year (from lines 744 to 748).

```
1<?xml version="1.0" encoding="utf-8"?>
```

```

2<Report xmlns:rd="http://schemas.microsoft.com/SQLServer/reporting/reportdesigner"
xmlns="http://schemas.microsoft.com/sqlserver/reporting/2008/01/reportdefinition">
3  <DataSources>
4    <DataSource Name="Chart">
5      <DataSourceReference>AdventureWorks</DataSourceReference>
6      <rd:DataSourceID>98587803-9a41-40bd-9855-5bf01cb26c13</rd:DataSourceID>
7    </DataSource>
8  </DataSources>
9  <DataSets>
10   <DataSet Name="SalesPerProduct">
11     <Fields>
12       <Field Name="ProductCategoryName">
13         <DataField>ProductCategoryName</DataField>
14         <rd:TypeName>System.String</rd:TypeName>
15       </Field>
16       <Field Name="Year">
17         <DataField>Year</DataField>
18         <rd:TypeName>System.Int32</rd:TypeName>
19       </Field>
20       <Field Name="Quantity">
21         <DataField>Quantity</DataField>
22         <rd:TypeName>System.Int32</rd:TypeName>
23       </Field>
24     </Fields>
25     <Query>
26       <DataSourceName>Chart</DataSourceName>
27       <CommandText>SELECT      Production.ProductCategory.Name AS ProductCategoryName,
YEAR(Production.TransactionHistory.TransactionDate) AS Year,
28         SUM(Production.TransactionHistory.Quantity) AS Quantity
29FROM      Production.Product INNER JOIN
30         Production.ProductSubcategory ON
Production.Product.ProductSubcategoryID = Production.ProductSubcategory.ProductSubcategoryID
INNER JOIN
31         Production.ProductCategory ON
Production.ProductSubcategory.ProductCategoryID =
Production.ProductCategory.ProductCategoryID INNER JOIN
32         Production.TransactionHistory ON Production.Product.ProductID =
Production.TransactionHistory.ProductID
33GROUP BY Production.ProductCategory.Name,
YEAR(Production.TransactionHistory.TransactionDate)
34UNION
35SELECT      Production.ProductCategory.Name AS ProductCategoryName,
YEAR(Production.TransactionHistoryArchive.TransactionDate) AS Year,
36         SUM(Production.TransactionHistoryArchive.Quantity) AS Quantity
37FROM      Production.Product INNER JOIN
38         Production.ProductSubcategory ON
Production.Product.ProductSubcategoryID = Production.ProductSubcategory.ProductSubcategoryID
INNER JOIN
39         Production.ProductCategory ON
Production.ProductSubcategory.ProductCategoryID =
Production.ProductCategory.ProductCategoryID INNER JOIN
40         Production.TransactionHistoryArchive ON Production.Product.ProductID
= Production.TransactionHistoryArchive.ProductID
41GROUP BY Production.ProductCategory.Name,
YEAR(Production.TransactionHistoryArchive.TransactionDate)</CommandText>
42       <rd:UseGenericDesigner>true</rd:UseGenericDesigner>
43     </Query>
44   </DataSet>
45   <DataSet Name="CostsPerMonth">
46     <Fields>

```



```

47     <Field Name="Year">
48         <DataField>Year</DataField>
49         <rd:TypeName>System.Int32</rd:TypeName>
50     </Field>
51     <Field Name="Month">
52         <DataField>Month</DataField>
53         <rd:TypeName>System.Int32</rd:TypeName>
54     </Field>
55     <Field Name="Cost">
56         <DataField>Cost</DataField>
57         <rd:TypeName>System.Decimal</rd:TypeName>
58     </Field>
59     <Field Name="Quantity">
60         <DataField>Quantity</DataField>
61         <rd:TypeName>System.Int32</rd:TypeName>
62     </Field>
63 </Fields>
64 <Query>
65     <DataSourceName>Chart</DataSourceName>
66     <CommandText>SELECT      YEAR(Production.TransactionHistory.TransactionDate) AS Year,
Year, MONTH(Production.TransactionHistory.TransactionDate) AS Month,
67         SUM(Production.TransactionHistory.ActualCost) AS Cost,
SUM(Production.TransactionHistory.Quantity) AS Quantity
68FROM      Production. Product INNER JOIN
69         Production.ProductSubcategory ON Production. Product
.ProductSubcategoryID = Production.ProductSubcategory.ProductSubcategoryID INNER JOIN
70         Production.ProductCategory ON
Production.ProductSubcategory.ProductCategoryID =
Production.ProductCategory.ProductCategoryID INNER JOIN
71         Production.TransactionHistory ON Production. Product .ProductID =
Production.TransactionHistory.ProductID
72WHERE      (Production.ProductCategory.Name = 'Bikes')
73GROUP BY YEAR(Production.TransactionHistory.TransactionDate),
MONTH(Production.TransactionHistory.TransactionDate)
74HAVING      SUM(Production.TransactionHistory.ActualCost) > 0
75UNION ALL
76SELECT      YEAR(Production.TransactionHistoryArchive.TransactionDate) AS Year,
MONTH(Production.TransactionHistoryArchive.TransactionDate) AS Month,
77         SUM(Production.TransactionHistoryArchive.ActualCost) AS Cost,
SUM(Production.TransactionHistoryArchive.Quantity) AS Quantity
78FROM      Production. Product INNER JOIN
79         Production.ProductSubcategory ON Production. Product
.ProductSubcategoryID = Production.ProductSubcategory.ProductSubcategoryID INNER JOIN
80         Production.ProductCategory ON
Production.ProductSubcategory.ProductCategoryID =
Production.ProductCategory.ProductCategoryID INNER JOIN
81         Production.TransactionHistoryArchive ON Production. Product
.ProductID = Production.TransactionHistoryArchive.ProductID
82WHERE      (Production.ProductCategory.Name = 'Bikes')
83GROUP BY YEAR(Production.TransactionHistoryArchive.TransactionDate),
MONTH(Production.TransactionHistoryArchive.TransactionDate)
84ORDER BY Year, Month</CommandText>
85 </Query>
86 </DataSet>
87 </DataSets>
88 <Body>
89     <ReportItems>
90         <Chart Name="Chart1">
91             <ChartCategoryHierarchy>
92                 <ChartMembers>

```

```

93         <ChartMember>
94             <Group Name="Chart1_CategoryGroup1">
95                 <GroupExpressions>
96                     <GroupExpression>=Fields!Year.Value</GroupExpression>
97                 </GroupExpressions>
98             </Group>
99             <Label>=Fields!Year.Value</Label>
100        </ChartMember>
101    </ChartMembers>
102 </ChartCategoryHierarchy>
103 <ChartSeriesHierarchy>
104     <ChartMembers>
105         <ChartMember>
106             <Group Name="Chart1_SeriesGroup1">
107                 <GroupExpressions>
108                     <GroupExpression>=Fields!ProductCategoryName.Value</GroupExpression>
109
110                 </GroupExpressions>
111                 <Filters>
112                     <Filter>
113                         <FilterExpression>=Fields!ProductCategoryName.Value</FilterExpression>
114                         <Operator>NotEqual</Operator>
115                         <FilterValues>
116                             <FilterValue>Components</FilterValue>
117                         </FilterValues>
118                     </Filter>
119                 </Filters>
120             </Group>
121             <Label>=Fields!ProductCategoryName.Value</Label>
122         </ChartMember>
123     </ChartMembers>
124 </ChartSeriesHierarchy>
125 <ChartData>
126     <ChartSeriesCollection>
127         <ChartSeries Name="Quantity">
128             <ChartDataPoints>
129                 <ChartDataPoint>
130                     <ChartDataPointValues>
131                         <X>=Fields!Year.Value</X>
132                         <Y>=Sum(Fields!Quantity.Value)</Y>
133                     </ChartDataPointValues>
134                     <ChartDataLabel>
135                         <Style />
136                     </ChartDataLabel>
137                     <ChartMarker>
138                         <Style />
139                     </ChartMarker>
140                     <DataElementOutput>Output</DataElementOutput>
141                 </ChartDataPoint>
142             </ChartDataPoints>
143             <Subtype>Stacked</Subtype>
144             <Style />
145             <ChartEmptyPoints>
146                 <Style />
147             </ChartEmptyPoints>
148             <ChartMarker>
149                 <Style />
150             </ChartMarker>
151         </ChartSeriesCollection>
152     </ChartData>

```

```

151         <Style />
152     </ChartDataLabel>
153 </ChartEmptyPoints>
154 <CustomProperties>
155     <CustomProperty>
156         <Name>DrawingStyle</Name>
157         <Value>Cylinder</Value>
158     </CustomProperty>
159 </CustomProperties>
160 <ValueAxisName>Primary</ValueAxisName>
161 <CategoryAxisName>Primary</CategoryAxisName>
162 <ChartSmartLabel>
163     <CalloutLineColor>Black</CalloutLineColor>
164     <MinMovingDistance>0pt</MinMovingDistance>
165 </ChartSmartLabel>
166 </ChartSeries>
167 </ChartSeriesCollection>
168 </ChartData>
169 <ChartAreas>
170     <ChartArea Name="Default">
171         <ChartCategoryAxes>
172             <ChartAxis Name="Primary">
173                 <Style>
174                     <FontSize>8pt</FontSize>
175                 </Style>
176                 <ChartAxisTitle>
177                     <Caption>Year</Caption>
178                 <Style>
179                     <FontSize>8pt</FontSize>
180                 </Style>
181             </ChartAxisTitle>
182             <ChartMajorGridLines>
183                 <Enabled>False</Enabled>
184             <Style>
185                 <Border>
186                     <Color>Gainsboro</Color>
187                 </Border>
188             </Style>
189             </ChartMajorGridLines>
190             <ChartMinorGridLines>
191                 <Style>
192                     <Border>
193                         <Color>Gainsboro</Color>
194                         <Style>Dotted</Style>
195                     </Border>
196                 </Style>
197             </ChartMinorGridLines>
198             <ChartMinorTickMarks>
199                 <Length>0.5</Length>
200             </ChartMinorTickMarks>
201
202             <CrossAt>NaN</CrossAt>
203             <Minimum>NaN</Minimum>
204             <Maximum>NaN</Maximum>
205         </ChartAxis>
206         <ChartAxis Name="Secondary">
207             <Style>
208                 <FontSize>8pt</FontSize>

```

```

209         <ChartAxisTitle>
210             <Caption>Axis Title</Caption>
211             <Style>
212                 <FontSize>8pt</FontSize>
213             </Style>
214         </ChartAxisTitle>
215     <ChartMajorGridLines>
216         <Enabled>False</Enabled>
217         <Style>
218             <Border>
219                 <Color>Gainsboro</Color>
220             </Border>
221         </Style>
222     </ChartMajorGridLines>
223     <ChartMinorGridLines>
224         <Style>
225             <Border>
226                 <Color>Gainsboro</Color>
227                 <Style>Dotted</Style>
228             </Border>
229         </Style>
230     </ChartMinorGridLines>
231     <ChartMinorTickMarks>
232         <Length>0.5</Length>
233     </ChartMinorTickMarks>
234     <CrossAt>NaN</CrossAt>
235     <Location>Opposite</Location>
236     <Minimum>NaN</Minimum>
237     <Maximum>NaN</Maximum>
238 </ChartAxis>
239 </ChartCategoryAxes>
240 <ChartValueAxes>
241     <ChartAxis Name="Primary">
242         <Style>
243             <FontSize>8pt</FontSize>
244             <Format>#,0.00;(#,0.00)</Format>
245         </Style>
246         <ChartAxisTitle>
247             <Caption>Quantity sold</Caption>
248             <Style>
249                 <FontSize>8pt</FontSize>
250             </Style>
251         </ChartAxisTitle>
252         <ChartMajorGridLines>
253             <Style>
254                 <Border>
255                     <Color>Gainsboro</Color>
256                 </Border>
257             </Style>
258         </ChartMajorGridLines>
259         <ChartMinorGridLines>
260             <Style>
261                 <Border>
262                     <Color>Gainsboro</Color>
263                     <Style>Dotted</Style>
264                 </Border>
265             </Style>
266         </ChartMinorGridLines>
267         <ChartMinorTickMarks>

```

```

268         <Length>0.5</Length>
269     </ChartMinorTickMarks>
270     <CrossAt>NaN</CrossAt>
271     <Minimum>NaN</Minimum>
272     <Maximum>NaN</Maximum>
273 </ChartAxis>
274 <ChartAxis Name="Secondary">
275     <Style>
276         <FontSize>8pt</FontSize>
277     </Style>
278     <ChartAxisTitle>
279         <Caption>Axis Title</Caption>
280         <Style>
281             <FontSize>8pt</FontSize>
282         </Style>
283     </ChartAxisTitle>
284     <ChartMajorGridLines>
285         <Style>
286             <Border>
287                 <Color>Gainsboro</Color>
288             </Border>
289         </Style>
290     </ChartMajorGridLines>
291     <ChartMinorGridLines>
292         <Style>
293             <Border>
294                 <Color>Gainsboro</Color>
295                 <Style>Dotted</Style>
296             </Border>
297         </Style>
298     </ChartMinorGridLines>
299     <ChartMinorTickMarks>
300         <Length>0.5</Length>
301     </ChartMinorTickMarks>
302     <CrossAt>NaN</CrossAt>
303     <Location>Opposite</Location>
304     <Minimum>NaN</Minimum>
305     <Maximum>NaN</Maximum>
306 </ChartAxis>
307 </ChartValueAxes>
308 <ChartThreeDProperties>
309     <Enabled>true</Enabled>
310     <ProjectionMode>Perspective</ProjectionMode>
311     <Perspective>9</Perspective>
312     <Rotation>2</Rotation>
313 </ChartThreeDProperties>
314 <Style>
315     <BackgroundGradientType>None</BackgroundGradientType>
316 </Style>
317 </ChartArea>
318 </ChartAreas>
319 <ChartLegends>
320     <ChartLegend Name="Default">
321         <Style>
322             <BackgroundGradientType>None</BackgroundGradientType>
323             <FontSize>8pt</FontSize>
324         </Style>
325         <DockToChartArea>Default</DockToChartArea>
326         <DockOutsideChartArea>true</DockOutsideChartArea>

```

```

327         <ChartLegendTitle>
328             <Caption>Categories</Caption>
329             <Style>
330                 <FontSize>8pt</FontSize>
331                 <FontWeight>Bold</FontWeight>
332                 <TextAlign>Center</TextAlign>
333             </Style>
334         </ChartLegendTitle>
335         <HeaderSeparatorColor>Black</HeaderSeparatorColor>
336         <ColumnSeparatorColor>Black</ColumnSeparatorColor>
337     </ChartLegend>
338 </ChartLegends>
339 <ChartTitles>
340     <ChartTitle Name="Default">
341         <Caption>Sales per Product Category</Caption>
342         <Style>
343             <BackgroundGradientType>None</BackgroundGradientType>
344             <FontWeight>Bold</FontWeight>
345             <TextAlign>General</TextAlign>
346             <VerticalAlign>Top</VerticalAlign>
347         </Style>
348     </ChartTitle>
349 </ChartTitles>
350 <Palette>BrightPastel</Palette>
351 <ChartBorderSkin>
352     <Style>
353         <BackgroundColor>Gray</BackgroundColor>
354         <BackgroundGradientType>None</BackgroundGradientType>
355         <Color>White</Color>
356     </Style>
357 </ChartBorderSkin>
358 <ChartNoDataMessage Name="NoDataMessage">
359     <Caption>No Data Available</Caption>
360     <Style>
361         <BackgroundGradientType>None</BackgroundGradientType>
362         <TextAlign>General</TextAlign>
363         <VerticalAlign>Top</VerticalAlign>
364     </Style>
365 </ChartNoDataMessage>
366 <DataSetName>SalesPerProduct</DataSetName>
367 <Top>0.25708in</Top>
368 <Left>0.21542in</Left>
369 <Height>3.53125in</Height>
370 <Width>6.08333in</Width>
371 <Style>
372     <Border>
373         <Color>LightGrey</Color>
374         <Style>Solid</Style>
375     </Border>
376     <BackgroundColor>White</BackgroundColor>
377     <BackgroundGradientType>None</BackgroundGradientType>
378 </Style>
379 </Chart>
380 <Chart Name="Chart2">
381     <ChartCategoryHierarchy>
382         <ChartMembers>
383             <ChartMember>
384                 <Group Name="Chart2_CategoryGroup1">
385                     <GroupExpressions>

```

```

386         <GroupExpression>=Fields!Year.Value</GroupExpression>
387     </GroupExpressions>
388 </Group>
389 <ChartMembers>
390     <ChartMember>
391         <Group Name="Chart2_CategoryGroup2">
392             <GroupExpressions>
393                 <GroupExpression>=Fields!Month.Value</GroupExpression>
394             </GroupExpressions>
395         </Group>
396         <Label>=MonthName (Fields!Month.Value)</Label>
397     </ChartMember>
398 </ChartMembers>
399     <Label>=Fields!Year.Value</Label>
400 </ChartMember>
401 </ChartMembers>
402 </ChartCategoryHierarchy>
403 <ChartSeriesHierarchy>
404     <ChartMembers>
405         <ChartMember>
406             <Label>Cost</Label>
407         </ChartMember>
408         <ChartMember>
409             <Label>Cost</Label>
410         </ChartMember>
411     </ChartMembers>
412 </ChartSeriesHierarchy>
413 <ChartData>
414     <ChartSeriesCollection>
415         <ChartSeries Name="Cost">
416             <ChartDataPoints>
417                 <ChartDataPoint>
418                     <ChartDataPointValues>
419                         <Y>=Sum (Fields!Cost.Value) </Y>
420                     </ChartDataPointValues>
421                     <ChartDataLabel>
422                         <Style />
423                     </ChartDataLabel>
424                     <Style>
425                         <Border>
426                             <Width>2pt</Width>
427                         </Border>
428                     </Style>
429                     <ChartMarker>
430                         <Style />
431                     </ChartMarker>
432                     <DataElementOutput>Output</DataElementOutput>
433                 </ChartDataPoint>
434             </ChartDataPoints>
435             <Type>Line</Type>
436             <Style />
437             <ChartEmptyPoints>
438                 <Style />
439             <ChartMarker>
440                 <Style />
441             </ChartMarker>
442             <ChartDataLabel>
443                 <Style />
444             </ChartDataLabel>

```

```

445         </ChartEmptyPoints>
446         <ValueAxisName>Primary</ValueAxisName>
447         <CategoryAxisName>Primary</CategoryAxisName>
448         <ChartSmartLabel>
449             <CalloutLineColor>Black</CalloutLineColor>
450             <MinMovingDistance>0pt</MinMovingDistance>
451         </ChartSmartLabel>
452     </ChartSeries>
453     <ChartSeries Name="Cost1">
454         <ChartDataPoints>
455             <ChartDataPoint>
456                 <ChartDataPointValues>
457                     <Y>=Sum(Fields!Cost.Value) / Sum(Fields!Quantity.Value)</Y>
458                 </ChartDataPointValues>
459                 <ChartDataLabel>
460                     <Style />
461                 </ChartDataLabel>
462                 <Style />
463                 <ChartMarker>
464                     <Style />
465                 </ChartMarker>
466                 <DataElementOutput>Output</DataElementOutput>
467             </ChartDataPoint>
468         </ChartDataPoints>
469         <Type>Line</Type>
470         <Style />
471     <ChartEmptyPoints>
472         <Style />
473     <ChartMarker>
474         <Style />
475     </ChartMarker>
476     <ChartDataLabel>
477         <Style />
478     </ChartDataLabel>
479 </ChartEmptyPoints>
480 <ChartItemInLegend>
481     <LegendText>Cost/Quantity</LegendText>
482 </ChartItemInLegend>
483 <ChartAreaName>ChartArea2</ChartAreaName>
484 <ValueAxisName>Primary</ValueAxisName>
485 <CategoryAxisName>Primary</CategoryAxisName>
486 <ChartSmartLabel>
487     <CalloutLineColor>Black</CalloutLineColor>
488     <MinMovingDistance>0pt</MinMovingDistance>
489 </ChartSmartLabel>
490 </ChartSeries>
491 </ChartSeriesCollection>
492 <ChartDerivedSeriesCollection>
493     <ChartDerivedSeries>
494         <ChartSeries Name="Series1">
495             <Type>Line</Type>
496             <Style>
497                 <Border>
498                     <Width>1.5pt</Width>
499                 </Border>
500             </Style>
501             <ChartMarker>
502                 <Style />
503             </ChartMarker>

```



```

504         <ChartDataLabel>
505             <Style />
506         </ChartDataLabel>
507     <ChartEmptyPoints>
508         <Style />
509         <ChartMarker>
510             <Style />
511         </ChartMarker>
512         <ChartDataLabel>
513             <Style />
514         </ChartDataLabel>
515     </ChartEmptyPoints>
516 <ChartItemInLegend>
517     <LegendText>Performance (Cost)</LegendText>
518 </ChartItemInLegend>
519 <ChartAreaName>Default</ChartAreaName>
520 <ValueAxisName>Secondary</ValueAxisName>
521 <CategoryAxisName>Primary</CategoryAxisName>
522 <ChartSmartLabel>
523     <CalloutLineColor>Black</CalloutLineColor>
524     <MinMovingDistance>0pt</MinMovingDistance>
525 </ChartSmartLabel>
526 </ChartSeries>
527 <SourceChartSeriesName>Cost</SourceChartSeriesName>
528 <DerivedSeriesFormula>Performance</DerivedSeriesFormula>
529 </ChartDerivedSeries>
530 </ChartDerivedSeriesCollection>
531 </ChartData>
532 <ChartAreas>
533     <ChartArea Name="Default">
534         <ChartCategoryAxes>
535             <ChartAxis Name="Primary">
536                 <Style>
537                     <FontSize>8pt</FontSize>
538                 </Style>
539                 <ChartAxisTitle>
540                     <Caption />
541                     <Style>
542                         <FontSize>8pt</FontSize>
543                     </Style>
544                 </ChartAxisTitle>
545                 <Interval>3</Interval>
546                 <IntervalOffset>1</IntervalOffset>
547                 <ChartMajorGridLines>
548                     <Enabled>True</Enabled>
549                     <Style>
550                         <Border>
551                             <Color>Gainsboro</Color>
552                         </Border>
553                     </Style>
554                     <Interval>1</Interval>
555                 </ChartMajorGridLines>
556                 <ChartMinorGridLines>
557                     <Style>
558                         <Border>
559                             <Color>Gainsboro</Color>
560                             <Style>Dotted</Style>
561                         </Border>
562                     </Style>

```

```

563         </ChartMinorGridLines>
564         <ChartMinorTickMarks>
565             <Length>0.5</Length>
566         </ChartMinorTickMarks>
567         <CrossAt>NaN</CrossAt>
568         <Minimum>NaN</Minimum>
569         <Maximum>NaN</Maximum>
570     </ChartAxis>
571     <ChartAxis Name="Secondary">
572         <Style>
573             <FontSize>8pt</FontSize>
574         </Style>
575         <ChartAxisTitle>
576             <Caption>Axis Title</Caption>
577             <Style>
578                 <FontSize>8pt</FontSize>
579             </Style>
580         </ChartAxisTitle>
581         <ChartMajorGridLines>
582             <Enabled>False</Enabled>
583             <Style>
584                 <Border>
585                     <Color>Gainsboro</Color>
586                 </Border>
587             </Style>
588         </ChartMajorGridLines>
589         <ChartMinorGridLines>
590             <Style>
591                 <Border>
592                     <Color>Gainsboro</Color>
593                     <Style>Dotted</Style>
594                 </Border>
595             </Style>
596         </ChartMinorGridLines>
597         <ChartMinorTickMarks>
598             <Length>0.5</Length>
599         </ChartMinorTickMarks>
600         <CrossAt>NaN</CrossAt>
601         <Location>Opposite</Location>
602         <Minimum>NaN</Minimum>
603         <Maximum>NaN</Maximum>
604     </ChartAxis>
605 </ChartCategoryAxes>
606 <ChartValueAxes>
607     <ChartAxis Name="Primary">
608         <Style>
609             <FontSize>8pt</FontSize>
610         </Style>
611         <ChartAxisTitle>
612             <Caption />
613             <Style>
614                 <FontSize>8pt</FontSize>
615             </Style>
616         </ChartAxisTitle>
617         <ChartMajorGridLines>
618             <Style>
619                 <Border>
620                     <Color>Gainsboro</Color>
621                 </Border>

```

```

622         </Style>
623     </ChartMajorGridLines>
624     <ChartMinorGridLines>
625         <Style>
626             <Border>
627                 <Color>Gainsboro</Color>
628                 <Style>Dotted</Style>
629             </Border>
630         </Style>
631     </ChartMinorGridLines>
632     <ChartMinorTickMarks>
633         <Length>0.5</Length>
634     </ChartMinorTickMarks>
635     <CrossAt>NaN</CrossAt>
636     <Minimum>NaN</Minimum>
637     <Maximum>NaN</Maximum>
638 </ChartAxis>
639 <ChartAxis Name="Secondary">
640     <Style>
641         <FontSize>8pt</FontSize>
642     </Style>
643     <ChartAxisTitle>
644         <Caption />
645         <Style>
646             <FontSize>8pt</FontSize>
647         </Style>
648     </ChartAxisTitle>
649     <ChartMajorGridLines>
650         <Style>
651             <Border>
652                 <Color>Gainsboro</Color>
653             </Border>
654         </Style>
655     </ChartMajorGridLines>
656     <ChartMinorGridLines>
657         <Style>
658             <Border>
659                 <Color>Gainsboro</Color>
660                 <Style>Dotted</Style>
661             </Border>
662         </Style>
663     </ChartMinorGridLines>
664     <ChartMinorTickMarks>
665         <Length>0.5</Length>
666     </ChartMinorTickMarks>
667     <CrossAt>NaN</CrossAt>
668     <Location>Opposite</Location>
669     <Minimum>NaN</Minimum>
670     <Maximum>NaN</Maximum>
671 </ChartAxis>
672 </ChartValueAxes>
673 <Style>
674     <BackgroundGradientType>None</BackgroundGradientType>
675 </Style>
676 </ChartArea>
677 <ChartArea Name="ChartArea2">
678     <ChartCategoryAxes>
679         <ChartAxis Name="Primary">
680             <Style>

```

```

681         <FontSize>8pt</FontSize>
682     </Style>
683 <ChartAxisTitle>
684     <Caption />
685     <Style>
686         <FontSize>8pt</FontSize>
687     </Style>
688 </ChartAxisTitle>
689 <ChartMajorGridLines>
690     <Enabled>True</Enabled>
691     <Style>
692         <Border>
693             <Color>Gainsboro</Color>
694         </Border>
695     </Style>
696     <Interval>1</Interval>
697 </ChartMajorGridLines>
698 <ChartMinorGridLines>
699     <Style>
700         <Border>
701             <Color>Gainsboro</Color>
702             <Style>Dotted</Style>
703         </Border>
704     </Style>
705 </ChartMinorGridLines>
706 <ChartMajorTickMarks>
707     <Enabled>False</Enabled>
708 </ChartMajorTickMarks>
709 <ChartMinorTickMarks>
710     <Length>0.5</Length>
711 </ChartMinorTickMarks>
712 <CrossAt>NaN</CrossAt>
713 <Minimum>NaN</Minimum>
714 <Maximum>NaN</Maximum>
715 <HideLabels>true</HideLabels>
716 </ChartAxis>
717 <ChartAxis Name="Secondary">
718     <Visible>True</Visible>
719     <Style>
720         <FontSize>8pt</FontSize>
721     </Style>
722 <ChartAxisTitle>
723     <Caption />
724     <Style>
725         <FontSize>8pt</FontSize>
726     </Style>
727 </ChartAxisTitle>
728 <ChartMajorGridLines>
729     <Enabled>False</Enabled>
730     <Style>
731         <Border>
732             <Color>Gainsboro</Color>
733         </Border>
734     </Style>
735 </ChartMajorGridLines>
736 <ChartMinorGridLines>
737     <Style>
738         <Border>
739             <Color>Gainsboro</Color>

```

```

740         <Style>Dotted</Style>
741     </Border>
742 </Style>
743 </ChartMinorGridLines>
744 <ChartMajorTickMarks>
745     <Enabled>True</Enabled>
746     <Interval>12</Interval>
747     <IntervalOffset>=First (Fields!Month.Value)</IntervalOffset>
748 </ChartMajorTickMarks>
749 <ChartMinorTickMarks>
750     <Length>0.5</Length>
751 </ChartMinorTickMarks>
752 <CrossAt>NaN</CrossAt>
753 <Location>Opposite</Location>
754 <Minimum>NaN</Minimum>
755 <Maximum>NaN</Maximum>
756 <HideLabels>>true</HideLabels>
757 </ChartAxis>
758 </ChartCategoryAxes>
759 <ChartValueAxes>
760     <ChartAxis Name="Primary">
761         <Style>
762             <FontSize>8pt</FontSize>
763             <Format>#,0.00; (#,0.00)</Format>
764         </Style>
765         <ChartAxisTitle>
766             <Caption />
767         <Style>
768             <FontSize>8pt</FontSize>
769         </Style>
770     </ChartAxisTitle>
771     <ChartMajorGridLines>
772         <Style>
773             <Border>
774                 <Color>Gainsboro</Color>
775             </Border>
776         </Style>
777     </ChartMajorGridLines>
778     <ChartMinorGridLines>
779         <Style>
780             <Border>
781                 <Color>Gainsboro</Color>
782                 <Style>Dotted</Style>
783             </Border>
784         </Style>
785     </ChartMinorGridLines>
786     <ChartMinorTickMarks>
787         <Length>0.5</Length>
788     </ChartMinorTickMarks>
789     <CrossAt>NaN</CrossAt>
790     <Minimum>NaN</Minimum>
791     <Maximum>NaN</Maximum>
792 </ChartAxis>
793 <ChartAxis Name="Secondary">
794     <Style>
795         <FontSize>8pt</FontSize>
796     </Style>
797     <ChartAxisTitle>
798         <Caption />

```

```

799         <Style>
800             <FontSize>8pt</FontSize>
801         </Style>
802     </ChartAxisTitle>
803     <ChartMajorGridLines>
804         <Style>
805             <Border>
806                 <Color>Gainsboro</Color>
807             </Border>
808         </Style>
809     </ChartMajorGridLines>
810     <ChartMinorGridLines>
811         <Style>
812             <Border>
813                 <Color>Gainsboro</Color>
814                 <Style>Dotted</Style>
815             </Border>
816         </Style>
817     </ChartMinorGridLines>
818     <ChartMinorTickMarks>
819         <Length>0.5</Length>
820     </ChartMinorTickMarks>
821     <CrossAt>NaN</CrossAt>
822     <Location>Opposite</Location>
823     <Minimum>NaN</Minimum>
824     <Maximum>NaN</Maximum>
825 </ChartAxis>
826 </ChartValueAxes>
827 <Style>
828     <BackgroundGradientType>None</BackgroundGradientType>
829 </Style>
830 <AlignOrientation>Vertical</AlignOrientation>
831 <ChartAlignType>
832     <InnerPlotPosition>true</InnerPlotPosition>
833 </ChartAlignType>
834 <AlignWithChartArea>Default</AlignWithChartArea>
835 </ChartArea>
836 </ChartAreas>
837 <ChartLegends>
838     <ChartLegend Name="Default">
839         <Style>
840             <BackgroundGradientType>None</BackgroundGradientType>
841             <FontSize>8pt</FontSize>
842         </Style>
843         <Position>TopLeft</Position>
844         <DockOutsideChartArea>true</DockOutsideChartArea>
845         <ChartLegendTitle>
846             <Caption />
847             <Style>
848                 <FontSize>8pt</FontSize>
849                 <FontWeight>Bold</FontWeight>
850                 <TextAlign>Center</TextAlign>
851             </Style>
852         </ChartLegendTitle>
853         <HeaderSeparatorColor>Black</HeaderSeparatorColor>
854         <ColumnSeparatorColor>Black</ColumnSeparatorColor>
855     </ChartLegend>
856 </ChartLegends>
857 <ChartTitles>

```

```

858     <ChartTitle Name="Default">
859         <Caption>Costs per Month</Caption>
860         <Style>
861             <BackgroundGradientType>None</BackgroundGradientType>
862             <FontWeight>Bold</FontWeight>
863             <TextAlign>General</TextAlign>
864             <VerticalAlign>Top</VerticalAlign>
865         </Style>
866     </ChartTitle>
867 </ChartTitles>
868 <Palette>BrightPastel</Palette>
869 <ChartBorderSkin>
870     <Style>
871         <BackgroundColor>Gray</BackgroundColor>
872         <BackgroundGradientType>None</BackgroundGradientType>
873         <Color>White</Color>
874     </Style>
875 </ChartBorderSkin>
876 <ChartNoDataMessage Name="NoDataMessage">
877     <Caption>No Data Available</Caption>
878     <Style>
879         <BackgroundGradientType>None</BackgroundGradientType>
880         <TextAlign>General</TextAlign>
881         <VerticalAlign>Top</VerticalAlign>
882     </Style>
883 </ChartNoDataMessage>
884 <DataSetName>CostsPerMonth</DataSetName>
885 <Top>3.99667in</Top>
886 <Left>0.21542in</Left>
887 <Height>4.60417in</Height>
888 <Width>6.08333in</Width>
889 <ZIndex>1</ZIndex>
890 <Style>
891     <Border>
892         <Color>LightGrey</Color>
893         <Style>Solid</Style>
894     </Border>
895     <BackgroundColor>White</BackgroundColor>
896     <BackgroundGradientType>None</BackgroundGradientType>
897 </Style>
898 </Chart>
899 </ReportItems>
900 <Height>8.80917in</Height>
901 <Style />
902 </Body>
903 <Width>6.5175in</Width>
904 <Page>
905     <LeftMargin>1in</LeftMargin>
906     <RightMargin>1in</RightMargin>
907     <TopMargin>1in</TopMargin>
908     <BottomMargin>1in</BottomMargin>
909     <Style />
910 </Page>
911 <rd:ReportID>19e8862d-b091-4af2-affb-3de14da9fcbe</rd:ReportID>
912 <rd:ReportUnitType>Inch</rd:ReportUnitType>
913</Report>

```

3.5 Doughnut Chart Example

Applies to RDL schemas 2003/10 [MSFT-RDL200310] and 2005/01 [MSFT-RDL200501] only

The following sample report shows a doughnut chart.

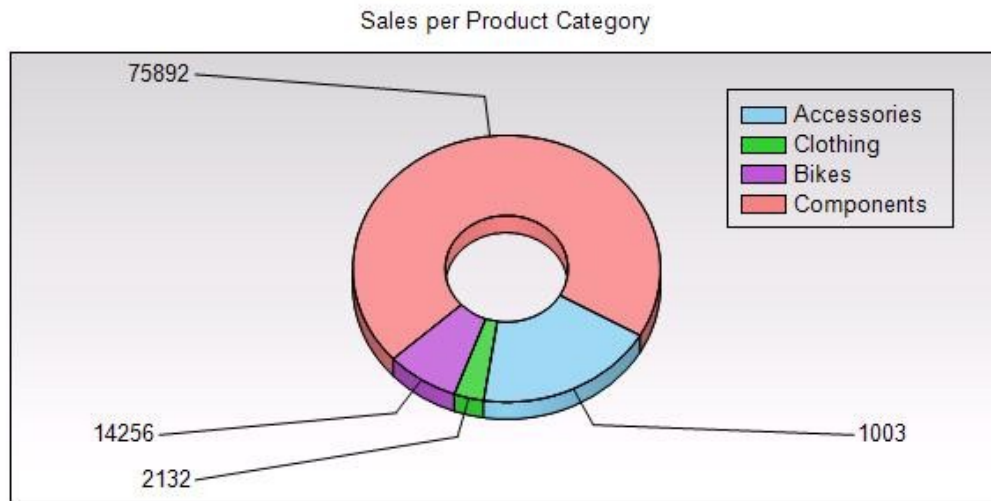

Figure 14: Doughnut chart example

The following table shows the data that this chart is bound to.

Product category name	Year	Quantity
Accessories	2001	1003
	2002	27207
	2003	23734
	2003	103978
	2004	292660
Bikes	2001	14256
	2002	49810
	2003	30773
	2003	43241
	2004	42456
Clothing	2001	2132
	2002	16927
	2003	16515
	2003	18862

Product category name	Year	Quantity
	2004	19234
Components	2001	75892
	2002	332885
	2003	266860
	2003	314930
	2004	661065

This chart shows the sum of the quantity for each product category regardless of the year. The following RDL snippet shows how the chart is specified to display data the way it looks in the preceding picture.

```
<Chart Name="chart1">
  <DataSetName>SalesPerProduct</DataSetName>
  <PointWidth>0</PointWidth>
  <Palette>Pastel</Palette>
  <Subtype>Plain</Subtype>
  <Type>Doughnut</Type>
  <Top>0.125in</Top>
  <Left>0.125in</Left>
  <Width>6.25in</Width>
  <Height>3.125in</Height>
  <CategoryAxis />
  <ValueAxis />
```

This is a doughnut chart bound to a [DataSet](#) that is called "SalesPerProduct" with a Pastel palette.

```
<SeriesGroupings>
  <SeriesGrouping>
    <DynamicSeries>
      <Grouping Name="chart1_SeriesGroup1">
        <GroupExpressions>
          <GroupExpression>=Fields!ProductCategoryName.Value</GroupExpression>
        </GroupExpressions>
      </Grouping>
      <Label>=Fields!ProductCategoryName.Value</Label>
    </DynamicSeries>
  </SeriesGrouping>
</SeriesGroupings>
```

The series grouping specifies that each Product Category value is in the legend. Note that the [Label](#) element specifies the text of the item in the legend. The number of the series groups is the number of slices in the chart. The sizes of the slices are determined by the following value.

```
<ChartData>
  <ChartSeries>
```

```

<DataPoints>
  <DataPoint>
    <DataValues>
      <DataValue>
        <Value>=Sum(Fields!Quantity.Value)</Value>
      </DataValue>
    </DataValues>
    <DataLabel>
      <Style />
      <Value>=Fields!Quantity.Value</Value>
      <Position>BottomRight</Position>
      <Visible>true</Visible>
    </DataLabel>
  </DataPoint>
</DataPoints>
</ChartSeries>
</ChartData>

```

As shown in the figure, each slice has its value displayed as a [DataLabel](#) element as specified in the above RDL.

```

<Legend>
  <Visible>true</Visible>
  <Style>
    <BorderStyle>
      <Default>Solid</Default>
    </BorderStyle>
  </Style>
  <InsidePlotArea>true</InsidePlotArea>
</Legend>

```

The [Legend](#) element is displayed inside the [PlotArea](#) element with the gradient background color specified by the **PlotArea** element in the following RDL.

```

<PlotArea>
  <Style>
    <BackgroundColor>LightGrey</BackgroundColor>
    <BackgroundGradientType>TopBottom</BackgroundGradientType>
    <BorderStyle>
      <Default>Solid</Default>
    </BorderStyle>
  </Style>
</PlotArea>

```

Because this is a 3D chart, the [ThreeDProperties](#) element must be specified as well in the following RDL.

```

<ThreeDProperties>
  <Enabled>true</Enabled>
  <Rotation>30</Rotation>
  <Inclination>30</Inclination>
  <Shading>Real</Shading>

```

```
<WallThickness>50</WallThickness>
</ThreeDProperties>
```

The following RDL specifies the chart title text and the chart style.

```
<Style>
  <BackgroundColor>White</BackgroundColor>
</Style>
<Title>
  <Caption>Sales per Product Category</Caption>
</Title>
</Chart>
```

3.6 CustomReportItem Example

The following is an example RDL definition of a [CustomReportItem](#) for the RDL schema 2008/01 [\[MSFT-RDL200801\]](#) version of the element, with its data. The example is based on the Microsoft Polygons example available at [\[MSDN-RDLDT\]](#). The rendered snippet is pictured in the following figure.

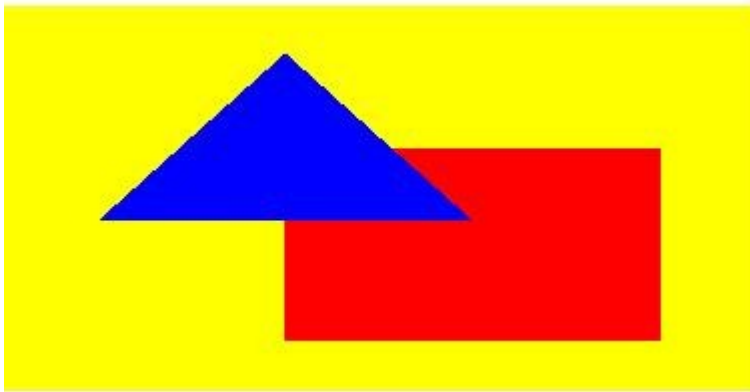

Figure 15: A data source is defined as embedded XML.

```
<DataSources>
  <DataSource Name="PolygonsData">
    <ConnectionProperties>
      <DataProvider>XML</DataProvider>
      <ConnectionString />
    </ConnectionProperties>
  </DataSource>
</DataSources>
```

A single [DataSet](#) element is defined with five [Fields](#) elements, named in both the [Query](#) and the [Report](#) as "Object", "Color", "Point", "X", and "Y".

```
<DataSets>
  <DataSet Name="DataSet1">
```

```

<Fields>
  <Field Name="Object">
    <DataField>Object</DataField>
  </Field>
  <Field Name="Color">
    <DataField>Color</DataField>
  </Field>
  <Field Name="Point">
    <DataField>Point</DataField>
  </Field>
  <Field Name="X">
    <DataField>X</DataField>
  </Field>
  <Field Name="Y">
    <DataField>Y</DataField>
  </Field>
</Fields>
<Query>
  <DataSourceName>PolygonsData</DataSourceName>

```

The [Query.CommandText](#) element contains the XML. Note that the XML brackets ("`<`" and "`>`") have had to be replaced with encoded versions ("`<`" and "`>`") to avoid confusing an RDL reader. The following table illustrates the data.

Object	Color	Point	X	Y
1	Red	1	75	75
1	Red	2	75	175
1	Red	3	175	175
1	Red	4	175	75
2	Blue	1	75	25
2	Blue	2	25	112
2	Blue	3	125	112

Figure 16: Query.CommandText data table example

```

<CommandText>
&lt;Query&gt;
&lt;XmlData&gt;
&lt;Rows&gt;
&lt;Row&gt;
&lt;Object&gt;1&lt;/Object&gt;&lt;Color&gt;Red&lt;/Color&gt;
&lt;Point&gt;1&lt;/Point&gt;&lt;X&gt;75&lt;/X&gt;&lt;Y&gt;75&lt;/Y&gt;
&lt;/Row&gt;
&lt;Row&gt;
&lt;Object&gt;1&lt;/Object&gt;&lt;Color&gt;Red&lt;/Color&gt;
&lt;Point&gt;2&lt;/Point&gt;&lt;X&gt;75&lt;/X&gt;&lt;Y&gt;175&lt;/Y&gt;
&lt;/Row&gt;
&lt;Row&gt;
&lt;Object&gt;1&lt;/Object&gt;&lt;Color&gt;Red&lt;/Color&gt;
&lt;Point&gt;3&lt;/Point&gt;&lt;X&gt;175&lt;/X&gt;&lt;Y&gt;175&lt;/Y&gt;
&lt;/Row&gt;
&lt;Row&gt;
&lt;Object&gt;1&lt;/Object&gt;&lt;Color&gt;Red&lt;/Color&gt;

```

```

    <Point>4</Point><X>175</X><Y>75</Y>
  </Row>
  <Row>
    <Object>2</Object><Color>Blue</Color>
    <Point>1</Point><X>75</X><Y>25</Y>
  </Row>
  <Row>
    <Object>2</Object><Color>Blue</Color>
    <Point>2</Point><X>25</X><Y>112</Y>
  </Row>
  <Row>
    <Object>2</Object><Color>Blue</Color>
    <Point>3</Point><X>125</X><Y>112</Y>
  </Row>
  </Rows>
  </XmlData>
  <ElementPath>Rows/Row{Object (Integer) , Color (String) , Point (Integer) , X (Integer) , Y (Integer) }</ElementPath>
  </Query>
</CommandText>
</Query>
</DataSet>
</DataSets>

```

The **CustomReportItem** element has its [CustomReportItem.Name](#) attribute set to "customReportItem1". It is set to 0.125 inches from the top of its containing object (either the [Body](#) or a report item) and, because no [CustomReportItem.Left](#) element is defined, the position of its left is the position of the left of its containing object. The custom report item will be 2 inches high and 10 centimeters wide.

```

<CustomReportItem Name="customReportItem1">
  <Top>0.125in</Top>
  <Height>2in</Height>
  <Width>10cm</Width>

```

The [CustomReportItem.Type](#) of the element is set to a name recognizable by the rendering engine, so that custom code to render this item can be utilized. The [CustomData.DataSetName](#) element points to the prepared data.

```

<Type>Polygons</Type>
<CustomData>
  <DataSetName>DataSet1</DataSetName>

```

A [CustomData.DataColumnHierarchy](#) element must be defined, although this example only has one column hierarchy, which covers all rows.

```

<DataColumnHierarchy>
  <DataMembers>
    <DataMember />
  </DataMembers>

```

```
</DataColumnHierarchy>
```

The [DataRowHierarchy](#) element is also mandatory and in this case uses a two-level hierarchy to separate the two objects, so that the lower hierarchy is processed for each object in turn.

```
<DataRowHierarchy>  
  <DataMembers>
```

The outer [DataMember](#) element is specified with a [Group](#) that is named "Object", which groups on the value of the Object field. The **DataMember** has two [CustomProperty](#) elements defined. The name of these custom properties is only relevant to the custom code, which must look for and match "poly:Color" and "poly:Hyperlink". The value of the first custom property is set to the value of the Color field from the data set; the value of the second custom property is set to a URL that is intended to be set as the [Action](#) of an [Image](#) that the custom code will create.

```
<DataMember>  
  <Group Name="Object">  
    <GroupExpressions>  
      <GroupExpression>=Fields!Object.Value</GroupExpression>  
    </GroupExpressions>  
  </Group>  
  <CustomProperties>  
    <CustomProperty>  
      <Name>poly:Color</Name>  
      <Value>=Fields!Color.Value</Value>  
    </CustomProperty>  
    <CustomProperty>  
      <Name>poly:Hyperlink</Name>  
      <Value>http://microsoft.com</Value>  
    </CustomProperty>  
  </CustomProperties>
```

Within the outer `DataMember` element, an inner [DataMembers](#) collection is specified. A single **DataMember** descendant is specified.

```
<DataMembers>  
  <DataMember>
```

A `Group` element is specified so that a sort can be defined. Since the data is known to be good, no grouping expression is specified. The data is sorted on the value of the Point field.

```
    <Group Name="Point" />  
    <SortExpressions>  
      <SortExpression>  
        <Value>=Fields!Point.Value</Value>  
      </SortExpression>  
    </SortExpressions>  
  </DataMember>  
</DataMembers>
```

```

    </DataMember>
  </DataMembers>
</DataRowHierarchy>

```

There is only one leaf **DataMember** in the **DataRowHierarchy**, so there is only one [DataRow](#) element specified. The row has two cells in it, specifying X and Y data based on the value of the X and Y fields.

```

<DataRows>
  <DataRow>
    <DataCell>
      <DataValue>
        <Name>X</Name>
        <Value>=Fields!X.Value</Value>
      </DataValue>
      <DataValue>
        <Name>Y</Name>
        <Value>=Fields!Y.Value</Value>
      </DataValue>
    </DataCell>
  </DataRow>
</DataRows>
</CustomData>

```

Further values are specified for the custom code by using a [CustomProperties](#) element to define four name/value pairs. Again, the value of the [Name](#) element must be matched in code and has no relevance to any namespace. The value of each [Value](#) element could be expressed as a literal or as an expression.

```

<CustomProperties>
  <CustomProperty>
    <Name>poly:MaxX</Name>
    <Value>200</Value>
  </CustomProperty>
  <CustomProperty>
    <Name>poly:MinX</Name>
    <Value>0</Value>
  </CustomProperty>
  <CustomProperty>
    <Name>poly:MaxY</Name>
    <Value>200</Value>
  </CustomProperty>
  <CustomProperty>
    <Name>poly:MinY</Name>
    <Value>0</Value>
  </CustomProperty>
</CustomProperties>

```

A [Style](#) element specifies a background color that the custom code may use. It also specifies a default foreground color for the custom code to use. The empty [Border](#) element has no effect.

```

<Style>
  <Border />
  <BackgroundColor>Yellow</BackgroundColor>
  <Color>Red</Color>
</Style>

</CustomReportItem>

```

3.7 Tablix Example 1

The following is an example RDL definition of a [Tablix](#) element that is used in a very simple manner. The tablix acts as a container for a [Rectangle](#); the rectangle contains the report layout. This layout provides similar functionality to the [List](#) element in versions of RDL prior to 2008/01 [\[MSFT-RDL200801\]](#). The data is fetched from the Microsoft AdventureWorks example database. An extract of the rendered XML is as follows.

#500-75 O'Connor Street Ottawa	Ontario Canada K4B 1S2
#9900 2700 Production Way Burnaby	British Columbia Canada V5A 4X1
1050 Oak Street Seattle	Washington United States 98104
1200 First Ave. Joliet	Illinois United States 60433
123 Camelia Avenue Oxnard	California United States 93030
123 W. Lake Ave. Peoria	Illinois United States 61606

Figure 17: Tablix example 1

The **Tablix** element has its [Tablix.Name](#) attribute set to "Tablix1". It has a single uncomplicated column, needing only the minimal [TablixColumnHierarchy](#). The [TablixRowHierarchy](#) is almost as simple, but because the single tablix row is to be repeated for each row of data, the [TablixMember](#) is defined with a [Group](#). There is no grouping, filtering, or sorting to be done on the **Group**, which defines it as a detail group.

```

<Tablix Name="Tablix1">
  <TablixColumnHierarchy>
    <TablixMembers>
      <TablixMember />
    </TablixMembers>
  </TablixColumnHierarchy>
  <TablixRowHierarchy>
    <TablixMembers>
      <TablixMember>
        <Group Name="Details" />
      </TablixMember>
    </TablixMembers>
  </TablixRowHierarchy>

```

The single column is set to be 5.5 inches wide; therefore, the tablix is going to be 5.5 inches wide.

```

<TablixBody>
  <TablixColumns>
    <TablixColumn>
      <Width>5.5in</Width>
    </TablixColumn>
  </TablixColumns>

```

The single row specifies a single [TablixCell](#)—because there is only a single column—and this has a **Rectangle** in it. The rectangle has various controls in it. For each row of data, the cell is repeated vertically, each being 0.42 inches high. The rendered height of the tablix depends on how many rows of data are in the [DataSet](#).

```

<TablixRows>
  <TablixRow>
    <Height>0.42in</Height>
    <TablixCells>
      <TablixCell>
        <CellContents>
          <Rectangle Name="Rectangle1">
            <ReportItems>
              <Textbox Name="Address">
                <CanGrow>true</CanGrow>
                <KeepTogether>true</KeepTogether>
                <Paragraphs>
                  <Paragraph>
                    <TextRuns>
                      <TextRun>

```

The value in the text box is a data row value, so it can change for each rendered row of the tablix.

```

          <Value>=Fields!AddressLine1.Value</Value>
        </TextRun>
      </TextRuns>
    </Paragraph>
  </Paragraph>
</TextRuns>

```

```

        <TextRun>
            <Value>=Fields!City.Value</Value>
        </TextRun>
    </TextRuns>
</Paragraph>
</Paragraphs>
<Height>0.23958in</Height>
<Width>2.5625in</Width>
</Textbox>
<Textbox Name="StateProvince">
    <CanGrow>true</CanGrow>
    <KeepTogether>true</KeepTogether>
    <Paragraphs>
        <Paragraph>
            <TextRuns>
                <TextRun>
                    <Value>=Fields!StateProvince.Value</Value>
                </TextRun>
            </TextRuns>
        </Paragraph>
        <Paragraph>
            <TextRuns>
                <TextRun>
                    <Value>=Fields!CountryRegion.Value</Value>
                </TextRun>
            </TextRuns>
        </Paragraph>
        <Paragraph>
            <TextRuns>
                <TextRun>
                    <Value>=Fields!PostalCode.Value</Value>
                </TextRun>
            </TextRuns>
        </Paragraph>
    </Paragraphs>
    <Left>3in</Left>
    <Height>0.22in</Height>
    <Width>2.6in</Width>
    <ZIndex>1</ZIndex>
</Textbox>
<Line Name="Line1">
    <Top>0.35in</Top>
    <Left>0.15in</Left>
    <Height>0in</Height>
    <Width>5.2in</Width>
    <ZIndex>2</ZIndex>
    <Style>
        <Border>
            <Style>Solid</Style>
        </Border>
    </Style>
</Line>
</ReportItems>
<KeepTogether>true</KeepTogether>
</Rectangle>
</CellContents>
</TablixCell>
</TablixCells>
</TablixRow>

```

```
</TablixRows>
</TablixBody>
```

If there is more than one **DataSet** in the report, the [Tablix.DataSetName](#) element MUST be defined; otherwise it would default to the single **DataSet** available.

```
<DataSetName>AddressDataSet</DataSetName>
</Tablix>
```

3.8 Tablix Example 2

The following is an example RDL definition of a [Tablix](#) element that is used to lay out data in a straightforward manner. The tablix uses text boxes within cells to format and display the data. This layout provides similar functionality to the [Table](#) element in versions of RDL prior to 2008/01. The data is fetched from the Microsoft AdventureWorks example database. The top of the rendered definition is shown in the following figure.

Address Line1	City	Country
New Millhouse, 2583 Milton Park	Abingdon England OX14 4SE	United Kingdom
2255 254th Avenue Se	Albany Oregon 97321	United States
Heritage Mall	Albany Oregon 97321	United States
Vista Marketplace	Alhambra California 91801	United States
Viejas Outlet Center	Alpine California 91901	United States
Lincoln Square	Arlington Texas 76010	United States
99700 Bell Road	Auburn California 95603	United States
32605 West 252 Mile Road, Suite 250	Aurora Ontario L4G 7N6	Canada

Figure 18: Tablix example 2

The **Tablix** element has its [Tablix.Name](#) attribute set to "Tablix2". It is positioned 1 inch from the left edge of its container.

```
<Tablix Name="Tablix2">
  <Left>1in</Left>
```

The entire tablix should be rendered only if the value of the *ShowTable* parameter is set to false. If it is rendered, a page break is wanted before the tablix appears, and after the last row of the rendered tablix, another page break is wanted.

```
<Visibility>
  <Hidden>=Parameters!ShowTable.Value=False</Hidden>
</Visibility>
<PageBreak>
  <BreakLocation>StartAndEnd</BreakLocation>
</PageBreak>
```

There are three static columns in this tablix, so there must be three [TablixCell](#) elements in each row (or fewer if one of the cells spans more than one column).

```
<TablixColumnHierarchy>
  <TablixMembers>
    <TablixMember />
    <TablixMember />
    <TablixMember />
  </TablixMembers>
</TablixColumnHierarchy>
```

The [TablixRowHierarchy](#) element specifies two rows. The first is a static row that is to be kept with the dynamic row that follows. This row is to behave as a column header. Therefore, the row has a [TablixMember.KeepWithGroup](#) element that has a value of After and a [TablixMember.RepeatOnNewPage](#) element that has a value of true.

```
<TablixRowHierarchy>
  <TablixMembers>
    <TablixMember>
      <KeepWithGroup>After</KeepWithGroup>
      <RepeatOnNewPage>>true</RepeatOnNewPage>
    </TablixMember>
```

The second row is a detail group with a [SortExpression](#) that causes the data in the group to appear in order of city name, A-Z.

```
<TablixMember>
  <Group Name="Details" />
  <SortExpressions>
```

```

        <SortExpression>
          <Value>=Fields!City.Value</Value>
        </SortExpression>
      </SortExpressions>
    </TablixMember>
  </TablixMembers>
</TablixRowHierarchy>

```

The three columns defined by the [TablixColumnHierarchy](#) are set up with specific widths.

```

<TablixBody>
  <TablixColumns>
    <TablixColumn>
      <Width>2in</Width>
    </TablixColumn>
    <TablixColumn>
      <Width>1.5in</Width>
    </TablixColumn>
    <TablixColumn>
      <Width>3cm</Width>
    </TablixColumn>
  </TablixColumns>

```

The first row is set to 0.3 inches high and contains three cells. Each cell has an aqua background and has a light gray border, created by setting the properties on the descendant text boxes. The text in each text box is set as a header to the columns, Address, City, and Country.

```

<TablixRows>
  <TablixRow>
    <Height>0.3in</Height>
    <TablixCells>
      <TablixCell>
        <CellContents>
          <Textbox Name="Heading1">
            <KeepTogether>true</KeepTogether>
            <Paragraphs>
              <Paragraph>
                <TextRuns>
                  <TextRun>
                    <Value>Address</Value>
                  </TextRun>
                </TextRuns>
              </Paragraph>
            </Paragraphs>
            <Style>
              <Border>
                <Color>LightGrey</Color>
                <Style>Solid</Style>
              </Border>
              <BackgroundColor>Aqua</BackgroundColor>
            </Style>
          </Textbox>
        </CellContents>
      </TablixCell>

```

```

<TablixCell>
  <CellContents>
    <Textbox Name="Heading2">
      <Paragraphs>
        <Paragraph>
          <TextRuns>
            <TextRun>
              <Value>City</Value>
            </TextRun>
          </TextRuns>
        </Paragraph>
      </Paragraphs>
      <Style>
        <Border>
          <Color>LightGrey</Color>
          <Style>Solid</Style>
        </Border>
        <BackgroundColor>Aqua</BackgroundColor>
      </Style>
    </Textbox>
  </CellContents>
</TablixCell>
<TablixCell>
  <CellContents>
    <Textbox Name="Heading3">
      <KeepTogether>true</KeepTogether>
      <Paragraphs>
        <Paragraph>
          <TextRuns>
            <TextRun>
              <Value>Country</Value>
            </TextRun>
          </TextRuns>
        </Paragraph>
      </Paragraphs>
      <Style>
        <Border>
          <Color>LightGrey</Color>
          <Style>Solid</Style>
        </Border>
        <BackgroundColor>Aqua</BackgroundColor>
      </Style>
    </Textbox>
  </CellContents>
</TablixCell>
</TablixCells>
</TablixRow>

```

The second row is associated with the row hierarchy that is a detail group; it will therefore be repeated for each row of data. The row is set to 0.6 inches high, but this will increase if the data needs more space because the descendant [Textbox](#) elements have the [Textbox.CanGrow](#) element specified with a value of true. As with the headings, each cell will appear to have a solid, light gray border because each descendant text box has that border defined.

```

<TablixRow>
  <Height>0.6in</Height>

```

```

<TablixCells>
  <TablixCell>
    <CellContents>
      <Textbox Name="Address">
        <CanGrow>true</CanGrow>
        <KeepTogether>true</KeepTogether>
        <Paragraphs>
          <Paragraph>
            <TextRuns>
              <TextRun>
                <Value>=Fields!AddressLine1.Value</Value>
              </TextRun>
            </TextRuns>
          </Paragraph>
          <Paragraph>
            <TextRuns>
              <TextRun>
                <Value>=Fields!AddressLine2.Value</Value>
              </TextRun>
            </TextRuns>
          </Paragraph>
        </Paragraphs>
        <Style>
          <Border>
            <Color>LightGrey</Color>
            <Style>Solid</Style>
          </Border>
          <PaddingLeft>2pt</PaddingLeft>
        </Style>
      </Textbox>
    </CellContents>
  </TablixCell>
  <TablixCell>
    <CellContents>
      <Textbox Name="Area">
        <CanGrow>true</CanGrow>
        <KeepTogether>true</KeepTogether>
        <Paragraphs>
          <Paragraph>
            <TextRuns>
              <TextRun>
                <Value>=Fields!City.Value</Value>
                <Style>
                  <FontWeight>Bold</FontWeight>
                </Style>
              </TextRun>
            </TextRuns>
          </Paragraph>
          <Paragraph>
            <TextRuns>
              <TextRun>
                <Value>=Fields!StateProvince.Value</Value>
              </TextRun>
            </TextRuns>
          </Paragraph>
          <Paragraph>
            <TextRuns>
              <TextRun>
                <Value>=Fields!PostalCode.Value</Value>
              </TextRun>
            </TextRuns>
          </Paragraph>
        </Paragraphs>
      </Textbox>
    </CellContents>
  </TablixCell>
</TablixCells>

```

```

        </TextRun>
      </TextRuns>
    </Paragraph>
  </Paragraphs>
<Style>
  <Border>
    <Color>LightGrey</Color>
    <Style>Solid</Style>
  </Border>
  <PaddingLeft>2pt</PaddingLeft>
</Style>
</Textbox>
</CellContents>
</TablixCell>
<TablixCell>
  <CellContents>
    <Textbox Name="Country">
      <CanGrow>true</CanGrow>
      <KeepTogether>true</KeepTogether>
      <Paragraphs>
        <Paragraph>
          <TextRuns>
            <TextRun>
              <Value>=Fields!CountryRegion.Value</Value>
            </TextRun>
          </TextRuns>
        </Paragraph>
      </Paragraphs>
    <Style>
      <Border>
        <Color>LightGrey</Color>
        <Style>Solid</Style>
      </Border>
      <PaddingLeft>2pt</PaddingLeft>
    </Style>
  </Textbox>
</CellContents>
</TablixCell>
</TablixCells>
</TablixRow>
</TablixRows>
</TablixBody>

```

If possible, the entire tablix is to be rendered on a single page.

```
<KeepTogether>true</KeepTogether>
```

The entire tablix has a tooltip of "Addresses" and a solid border of the default color around it.

```

<ToolTip>Addresses</ToolTip>
<Style>
  <Border>
    <Style>Solid</Style>
  </Border>

```



```

</Style>
<DataSetName>AddressDataSet</DataSetName>
</Tablix>

```

3.9 Tablix Example 3

The following is an example RDL definition of a [Tablix](#) element used to lay out data in nested rows, repeating columns, and a sibling column. The tablix uses text boxes within cells to format and display the data. This layout encompasses the functionality of the [Matrix](#) element in versions of RDL prior to 2008/01 [\[MSFT-RDL200801\]](#). The data is fetched from the Microsoft AdventureWorks example database. The top of the rendered definition is shown in the following illustration.

Bicycle sales for June 2004		linda		jae		Total Orders
Category	Product Name	List Price	Standard Cost	List Price	Standard Cost	
Handlebars	First order received	Jun 01, 2004		Jun 01, 2004		
	ML Mountain Handlebars			185.7600	82.4775	9
	HL Mountain Handlebars			240.5400	106.7998	2
	HL Road Handlebars	120.2700	53.3999	240.5400	106.7998	4
	HL Touring Handlebars	91.5700	40.6571			1
	LL Mountain Handlebars			89.0800	39.5516	5
	Total		211.8400	94.0570	755.9200	335.6287
Helmets	First order received	Jun 01, 2004		Jun 01, 2004		
	Sport-100 Helmet, Black	69.9800	26.1726	104.9700	39.2589	47
	Sport-100 Helmet, Blue	104.9700	39.2589	104.9700	39.2589	31
	Sport-100 Helmet, Red	69.9800	26.1726	139.9600	52.3452	33
	Total	244.9300	91.6041	349.9000	130.8630	111
Hydration Packs	First order received	Jun 01, 2004		Jun 01, 2004		
	Hydration Pack - 70 oz.	109.9800	41.1326	219.9600	82.2652	45
	Total	109.9800	41.1326	219.9600	82.2652	45
Jerseys	First order received	Jun 01, 2004		Jun 01, 2004		
	Long-Sleeve Logo Jersey, M	99.9800	76.9846	149.9700	115.4769	21
	Short-Sleeve Classic Jersey, XL	107.9800	83.1446	215.9600	166.2892	42
	Long-Sleeve Logo Jersey, L	149.9700	115.4769	149.9700	115.4769	42
	Short-Sleeve Classic Jersey, S	107.9800	83.1446	161.9700	124.7169	27
	Short-Sleeve Classic Jersey, L	161.9700	124.7169	161.9700	124.7169	43
	Long-Sleeve Logo Jersey, XL	149.9700	115.4769	99.9800	76.9846	14

Figure 19: Tablix example 3

The **Tablix** element has its [Tablix.Name](#) attribute set to "Tablix3".

```
s<Tablix Name="Tablix3">
```

The column hierarchy is defining two dynamic columns. The first is colored aqua and the second is colored pink.

```
<TablixColumnHierarchy>
```

The first dynamic column is grouping on SalesPerson and contains two static columns within the same hierarchy. All text boxes within the first tablix member are colored aqua. The dynamic column and the static columns within it are repeated for each SalesPerson in the data.

```
<TablixMembers>
  <TablixMember>
    <Group Name="SalesPerson">
      <GroupExpressions>
        <GroupExpression>=Fields!SalesPerson.Value</GroupExpression>
      </GroupExpressions>
    </Group>
  <TablixHeader>
```

Because the [TablixHeader](#) element is within the column hierarchy, the [RdlSize](#) value represents row height.

```
<Size>0.48438in</Size>
<CellContents>
  <Textbox Name="SalesPerson">
    <CanGrow>true</CanGrow>
    <KeepTogether>true</KeepTogether>
    <Paragraphs>
      <Paragraph>
        <TextRuns>
          <TextRun>
            <Value>=Fields!SalesPerson.Value</Value>
            <Style>
              <FontSize>12pt</FontSize>
            </Style>
          </TextRun>
        </TextRuns>
        <Style>
          <TextAlign>Center</TextAlign>
        </Style>
      </Paragraph>
    </Paragraphs>
    <Style>
      <Border>
        <Color>LightGrey</Color>
        <Style>Solid</Style>
      </Border>
      <BackgroundColor>Aqua</BackgroundColor>
    </Style>
  </Textbox>
</CellContents>
</TablixHeader>
```

The first nested [TablixMember](#) defines a nested column for List Price under each SalesPerson.

```

<TablixMembers>
  <TablixMember>
    <TablixHeader>
      <Size>0.45833in</Size>
      <CellContents>
        <Textbox Name="Textbox8">
          <CanGrow>true</CanGrow>
          <KeepTogether>true</KeepTogether>
          <Paragraphs>
            <Paragraph>
              <TextRuns>
                <TextRun>
                  <Value>List Price</Value>
                  <Style>
                    <FontWeight>Bold</FontWeight>
                  </Style>
                </TextRun>
              </TextRuns>
            </Paragraph>
          </Paragraphs>
          <Style>
            <Border>
              <Color>LightGrey</Color>
              <Style>Solid</Style>
            </Border>
            <BackgroundColor>Aqua</BackgroundColor>
          </Style>
        </Textbox>
      </CellContents>
    </TablixHeader>
  </TablixMember>

```

The second nested tablix member defines a nested column for Standard Cost under each SalesPerson.

```

<TablixMember>
  <TablixHeader>
    <Size>0.45833in</Size>
    <CellContents>
      <Textbox Name="Textbox9">
        <CanGrow>true</CanGrow>
        <KeepTogether>true</KeepTogether>
        <Paragraphs>
          <Paragraph>
            <TextRuns>
              <TextRun>
                <Value>Standard Cost</Value>
                <Style>
                  <FontWeight>Bold</FontWeight>
                </Style>
              </TextRun>
            </TextRuns>
          </Paragraph>
        </TextRuns>
      </Style>
    </TextRuns>
  </Style>

```

```

        <TextAlign>Right</TextAlign>
    </Style>
</Paragraph>
</Paragraphs>
<Style>
    <Border>
        <Color>LightGrey</Color>
        <Style>Solid</Style>
    </Border>
    <BackgroundColor>Aqua</BackgroundColor>
</Style>
</Textbox>
</CellContents>
</TablixHeader>
</TablixMember>
</TablixMembers>
</TablixMember>

```

The second dynamic column is grouping on the Order Date month. The [DataSet](#) contains data for only a single month. Therefore, the example renders only a single column for this **dynamic group**. The size of the **TablixHeader** element is equal to the sum of the sizes of the first dynamic column headers. This effectively means that the [CellContents](#) span two rendered header rows. The text box is colored pink.

```

<TablixMember>
    <Group Name="OrdersGroup">
        <GroupExpressions>
            GroupExpression>=Fields!OrderDate.Value.Month()</GroupExpression>
        </GroupExpressions>
    </Group>
    <SortExpressions>
        <SortExpression>
            <Value>=Fields!OrderDate.Value.Month()</Value>
        </SortExpression>
    </SortExpressions>
    <TablixHeader>
        <Size>0.94271in</Size>
        <CellContents>
            <Textbox Name="OrdersColumnHeader">
                <CanGrow>true</CanGrow>
                <KeepTogether>true</KeepTogether>
                <Paragraphs>
                    <Paragraph>
                        <TextRuns>
                            <TextRun>
                                <Value>Total Orders</Value>
                                <Style>
                                    <FontSize>12pt</FontSize>
                                    <FontWeight>Bold</FontWeight>
                                </Style>
                            </TextRun>
                        </TextRuns>
                    </Paragraph>
                </TextRuns>
                <Style>
                    <TextAlign>Right</TextAlign>
                </Style>
            </Textbox>
        </CellContents>
    </TablixHeader>
</TablixMember>

```

```

        </Paragraphs>
        <Style>
            <Border>
                <Color>LightGrey</Color>
                <Style>Solid</Style>
            </Border>
            <BackgroundColor>Pink</BackgroundColor>
        </Style>
        </Textbox>
    </CellContents>
</TablixHeader>
</TablixMember>
</TablixMembers>
</TablixColumnHierarchy>

```

The row hierarchy defines a dynamic group (colored cornsilk in the preceding figure) with a child dynamic group (colored yellow in the figure above) and two static groups which act as header and footer to the child dynamic group.

```
<TablixRowHierarchy>
```

The parent dynamic row is grouping on ProductCategoryName. The text box is colored cornsilk. This dynamic row is repeated for each unique group item, and the child row groups are repeated within it.

```

<TablixMembers>
  <TablixMember>
    <Group Name="CategoryGroup">
      <GroupExpressions>
        <GroupExpression>=Fields!ProductCategoryName.Value</GroupExpression>
      </GroupExpressions>
    </Group>
    <SortExpressions>
      <SortExpression>
        <Value>=Fields!ProductCategoryName.Value</Value>
      </SortExpression>
    </SortExpressions>
    <TablixHeader>

```

Because the **TablixHeader** element is within the row hierarchy, the size is the width of a column.

```

      <Size>1in</Size>
    <CellContents>
      <Textbox Name="CategoryRowHeader">
        <CanGrow>true</CanGrow>
        <KeepTogether>true</KeepTogether>
        <Paragraphs>
          <Paragraph>
            <TextRuns>
              <TextRun>
                <Value>=Fields!ProductCategoryName.Value</Value>

```

```

        </TextRun>
      </TextRuns>
    </Paragraph>
  </Paragraphs>
</Style>
  <Border>
    <Color>LightGrey</Color>
    <Style>Solid</Style>
  </Border>
  <BackgroundColor>Cornsilk</BackgroundColor>
</Style>
</Textbox>
</CellContents>
</TablixHeader>

```

The parent dynamic row has a child static member that is used to display row header text at the beginning of each child dynamic row. The header text is "First order received".

```

<TablixMembers>
  <TablixMember>
    <TablixHeader>
      <Size>1.76562in</Size>
      <CellContents>
        <Textbox Name="ProductHeaderRowHeader">
          <CanGrow>true</CanGrow>
          <KeepTogether>true</KeepTogether>
          <Paragraphs>
            <Paragraph>
              <TextRuns>
                <TextRun>
                  <Value>First order received</Value>
                  <Style>
                    <FontWeight>Bold</FontWeight>
                  </Style>
                </TextRun>
              </TextRuns>
            </Paragraph>
          </Paragraphs>
          <Style>
            <Border>
              <Color>LightGrey</Color>
              <Style>Solid</Style>
            </Border>
          </Style>
        </Textbox>
      </CellContents>
    </TablixHeader>

```

Specifying the [TablixMember.KeepWithGroup](#) value as "After" means that an attempt should be made to render this row with the dynamic member (in yellow) that follows.

```

    <KeepWithGroup>After</KeepWithGroup>
  </TablixMember>

```

The child dynamic member groups on the ProductName field and will be displayed once for each unique ProductName. The text box is colored yellow.

```
<TablixMember>
  <Group Name="Product">
    <GroupExpressions>
      <GroupExpression>=Fields!ProductName.Value</GroupExpression>
    </GroupExpressions>
  </Group>
  <TablixHeader>
    <Size>1.76562in</Size>
    <CellContents>
      <Textbox Name="ProductRowHeader">
        <CanGrow>true</CanGrow>
        <KeepTogether>true</KeepTogether>
        <Paragraphs>
          <Paragraph>
            <TextRuns>
              <TextRun>
                <Value>=Fields!ProductName.Value</Value>
              </TextRun>
            </TextRuns>
          </Paragraph>
        </Paragraphs>
        <Style>
          <Border>
            <Color>LightGrey</Color>
            <Style>Solid</Style>
          </Border>
          <BackgroundColor>Yellow</BackgroundColor>
        </Style>
      </Textbox>
    </CellContents>
  </TablixHeader>
</TablixMember>
```

The parent dynamic row has a child static member that is used to display row footer text at the end of each child dynamic row. The footer text is "Total".

```
<TablixMember>
  <TablixHeader>
    <Size>1.76562in</Size>
    <CellContents>
      <Textbox Name="ProductFooterRowHeader">
        <CanGrow>true</CanGrow>
        <KeepTogether>true</KeepTogether>
        <Paragraphs>
          <Paragraph>
            <TextRuns>
              <TextRun>
                <Value>Total</Value>
                <Style>
                  <FontWeight>Bold</FontWeight>
                </Style>
              </TextRun>
            </TextRuns>
          </Paragraph>
        </Paragraphs>
      </Textbox>
    </CellContents>
  </TablixHeader>
</TablixMember>
```

```

        </TextRun>
      </TextRuns>
    </Paragraph>
  </Paragraphs>
  <Style>
    <Border>
      <Color>LightGrey</Color>
      <Style>Solid</Style>
    </Border>
    <TopBorder>
      <Color>Black</Color>
    </TopBorder>
    <BottomBorder>
      <Color>Black</Color>
      <Width>2pt</Width>
    </BottomBorder>
  </Style>
</Textbox>
</CellContents>
</TablixHeader>

```

Specifying the **TablixMember.KeepWithGroup** value as "Before" means that an attempt should be made to render this row with the preceding dynamic member (in yellow).

```

    <KeepWithGroup>Before</KeepWithGroup>
  </TablixMember>
</TablixMembers>
</TablixMember>
</TablixMembers>
</TablixRowHierarchy>

```

A [TablixCorner](#) element is specified (colored lime in the preceding figure) to occupy the top left corner. Observe that there is no ability to specify width or heights within the **TablixCorner**. The width of the columns is defined by the size of the **TablixHeader** elements in the row hierarchy. The height of the rows is defined by the size of the **TablixHeader** elements in the column hierarchy.

```

<TablixCorner>
  <TablixCornerRows>

```

There are two [TablixCornerRow](#) elements specified. There must be two because of the rule that states the following:

"If a **TablixCorner** element is specified, the quantity of descendant **TablixCornerRow** elements in the tablix MUST equal the quantity of unique cumulative heights for each tablix column member of the tablix. 'Cumulative height' for a tablix column member is defined as the sum of the values of all [TablixHeader.Size](#) elements descendant of the tablix column member."

Column hierarchy	Size	Cumulative height
Tablix member (SalesPerson)	.43438	.43438
Tablix member "List Price"	.43438	.43438 + .45833 = .94721

Column hierarchy	Size	Cumulative height
Tablix member "Standard Cost"	.43438	.43438 + .45833 = .94721
Tablix member (SalesPerson)	.94721	.94721

Computation of quantity of TablixCornerRow elements

This table shows the structure of the **TablixHeaders** within the column hierarchy, identifying the size values. The cumulative height calculation shows the addition of the **RdlSize** with all of its parent's **RdlSizes**. There are two unique cumulative heights: these are .48438 and .94721. Therefore, there must be two **TablixCornerRow** elements.

There are two [TablixCornerCell](#) elements specified in each row. There must be two because of the rule that states:

"If a **TablixCornerRow** element is specified, the quantity of descendant **TablixCornerCell** elements in the tablix MUST equal the quantity of unique cumulative widths for each tablix row member of the tablix. 'Cumulative width' for a tablix row member is defined as the sum of the values of all **TablixHeader.Size** elements that are descendant of the tablix row member."

Row hierarchy	Size	Cumulative width
Tablix member (ProductCategoryName)	1.00000	1.00000
Tablix member "First order received"	1.76562	1.00000 + 1.76562 = 2.76562
Tablix member (ProductName)	1.76562	1.00000 + 1.76562 = 2.76562
Tablix member "Total"	1.76562	1.00000 + 1.76562 = 2.76562

Tablix example 3—computation of quantity of TablixCornerCell elements

The preceding table shows the structure of the **TablixHeaders** within the row hierarchy, identifying the size values. The cumulative width calculation shows the addition of the size with all of its parent's sizes. There are two unique cumulative heights: these are 1.00000 and 1.76562. Therefore, there need to be two **TablixCornerCell** elements in each **TablixCornerRow** element.

```

<TablixCornerRow>
  <TablixCornerCell>
    <CellContents>
      <Textbox Name="Textbox4">
        <CanGrow>true</CanGrow>
        <KeepTogether>true</KeepTogether>
        <Paragraphs>
          <Paragraph>
            <TextRuns>
              <TextRun>
                <Value>Bicycle sales for June 2004</Value>
                <Style>
                  <FontSize>12pt</FontSize>
                  <FontWeight>Bold</FontWeight>
                  <TextDecoration>Underline</TextDecoration>
                </Style>
              </TextRun>
            </TextRuns>
          </Paragraph>
        </Paragraphs>
      </Textbox>
    </CellContents>
  </TablixCornerCell>
</TablixCornerRow>

```

```

        </Paragraph>
    </Paragraphs>
</Style>
    <Border>
        <Color>LightGrey</Color>
        <Style>Solid</Style>
    </Border>
    <BackgroundColor>Lime</BackgroundColor>
</Style>
</Textbox>

```

The first row of the corner has a title that uses two cells. The **CellContents** specifies a **ColSpan** of 2 for the first **TablixCornerCell** and the second **TablixCornerCell** is specified as empty.

```

        <ColSpan>2</ColSpan>
    </CellContents>
</TablixCornerCell>
<TablixCornerCell />
</TablixCornerRow>

```

The second row of the corner contains two text boxes to display "Category" and "Product Name" as column titles over the row headers.

```

<TablixCornerRow>
    <TablixCornerCell>
        <CellContents>
            <Textbox Name="Textbox18">
                <CanGrow>true</CanGrow>
                <KeepTogether>true</KeepTogether>
                <Paragraphs>
                    <Paragraph>
                        <TextRuns>
                            <TextRun>
                                <Value>Category</Value>
                                <Style>
                                    <FontWeight>Bold</FontWeight>
                                </Style>
                            </TextRun>
                        </TextRuns>
                    </Paragraph>
                </Paragraphs>
                <Style>
                    <Border>
                        <Color>LightGrey</Color>
                        <Style>Solid</Style>
                    </Border>
                    <BackgroundColor>Lime</BackgroundColor>
                </Style>
            </Textbox>
        </CellContents>
    </TablixCornerCell>
    <TablixCornerCell>
        <CellContents>
            <Textbox Name="Textbox7">

```

```

<CanGrow>true</CanGrow>
<KeepTogether>true</KeepTogether>
<Paragraphs>
  <Paragraph>
    <TextRuns>
      <TextRun>
        <Value>Product Name</Value>
        <Style>
          <FontWeight>Bold</FontWeight>
        </Style>
      </TextRun>
    </TextRuns>
  </Paragraph>
</Paragraphs>
<Style>
  <Border>
    <Color>LightGrey</Color>
    <Style>Solid</Style>
  </Border>
  <BackgroundColor>Lime</BackgroundColor>
</Style>
</Textbox>
</CellContents>
</TablixCornerCell>
</TablixCornerRow>
</TablixCornerRows>
</TablixCorner>

```

The body of the tablix defines the cells that can repeat for both columns and rows. The widths of each [TablixColumn](#) specify the width of each column as it repeats.

```

<TablixBody>
  <TablixColumns>
    <TablixColumn>
      <Width>1.47396in</Width>
    </TablixColumn>
    <TablixColumn>
      <Width>1.29167in</Width>
    </TablixColumn>
    <TablixColumn>
      <Width>1in</Width>
    </TablixColumn>
  </TablixColumns>
  <TablixRows>
    <TablixRow>

```

The heights of each [TablixRow](#) specify the height of each row as it repeats.

```

  <Height>0.25in</Height>
  <TablixCells>
    <TablixCell>
      <CellContents>
        <Textbox Name="OrderDate">
          <CanGrow>true</CanGrow>

```

```

<KeepTogether>true</KeepTogether>
<Paragraphs>
  <Paragraph>
    <TextRuns>
      <TextRun>

```

Because the cells are being used within groups, the data expression uses aggregate functions.

```

      <Value>=First (Fields!OrderDate.Value)</Value>
    <Style>
      <Format>MMM dd, yyyy</Format>
    </Style>
  </TextRun>
</TextRuns>
<Style>
  <TextAlign>Center</TextAlign>
</Style>
</Paragraph>
</Paragraphs>
<Style>
  <Border>
    <Color>LightGrey</Color>
    <Style>Solid</Style>
  </Border>
</Style>
</Textbox>

```

The **CellContents** for the [TablixCell](#) spreads across two columns using a **ColSpan** element. This means that the following **TablixCell** must be specified as empty.

```

  <ColSpan>2</ColSpan>
</CellContents>
</TablixCell>
<TablixCell />
<TablixCell>
  <CellContents>
    <Textbox Name="Textbox40">
      <CanGrow>true</CanGrow>
      <KeepTogether>true</KeepTogether>
      <Paragraphs>
        <Paragraph>
          <TextRuns>
            <TextRun>
              <Value />
            </TextRun>
          </TextRuns>
          <Style>
            <TextAlign>Center</TextAlign>
          </Style>
        </Paragraph>
      </Paragraphs>
      <Style>
        <Border>
          <Color>LightGrey</Color>

```

```

        <Style>Solid</Style>
    </Border>
    <BackgroundColor>Pink</BackgroundColor>
</Style>
</Textbox>
</CellContents>
</TablixCell>
</TablixCells>
</TablixRow>
<TablixRow>
    <Height>0.39062in</Height>
    <TablixCells>
        <TablixCell>
            <CellContents>
                <Textbox Name="ListPrice">
                    <CanGrow>true</CanGrow>
                    <KeepTogether>true</KeepTogether>
                <Paragraphs>
                    <Paragraph>
                        <TextRuns>
                            <TextRun>

```

The cell is associated with the Product dynamic group. The aggregate function will apply across the same scope.

```

                            <Value>=Sum(Fields!ListPrice.Value)</Value>
                        </TextRun>
                    </TextRuns>
                </Paragraph>
            </Paragraphs>
        <Style>
            <Border>
                <Color>LightGrey</Color>
                <Style>Solid</Style>
            </Border>
        </Style>
    </Textbox>
</CellContents>
</TablixCell>
<TablixCell>
    <CellContents>
        <Textbox Name="StandardCost">
            <CanGrow>true</CanGrow>
            <KeepTogether>true</KeepTogether>
        <Paragraphs>
            <Paragraph>
                <TextRuns>
                    <TextRun>
                        <Value>=Sum(Fields!StandardCost.Value)</Value>
                    </TextRun>
                </TextRuns>
            </Paragraph>
        </Paragraphs>
    <Style>
        <Border>
            <Color>LightGrey</Color>

```

```

        <Style>Solid</Style>
    </Border>
</Style>
</Textbox>
</CellContents>
</TablixCell>
<TablixCell>
    <CellContents>
        <Textbox Name="OrderQty">
            <CanGrow>true</CanGrow>
            <KeepTogether>true</KeepTogether>
            <Paragraphs>
                <Paragraph>
                    <TextRuns>
                        <TextRun>
                            <Value>=Sum(Fields!OrderQty.Value)</Value>
                        </TextRun>
                    </TextRuns>
                </Paragraph>
            </Paragraphs>
            <Style>
                <Border>
                    <Color>LightGrey</Color>
                    <Style>Solid</Style>
                </Border>
                <BackgroundColor>Pink</BackgroundColor>
            </Style>
        </Textbox>
    </CellContents>
</TablixCell>
</TablixCells>
</TablixRow>
<TablixRow>
    <Height>0.25in</Height>
    <TablixCells>
        <TablixCell>
            <CellContents>
                <Textbox Name="ListPrice1">
                    <CanGrow>true</CanGrow>
                    <KeepTogether>true</KeepTogether>
                    <Paragraphs>
                        <Paragraph>
                            <TextRuns>
                                <TextRun>

```

This cell is associated with the static group under the dynamic grouping of Product Category. The aggregate will apply to Product Category.

```

                                <Value>=Sum(Fields!ListPrice.Value)</Value>
                            </TextRun>
                        </TextRuns>
                    </Paragraph>
                </Paragraphs>
            </Style>
            <Border>
                <Color>LightGrey</Color>

```

```

        <Style>Solid</Style>
    </Border>
    <TopBorder>
        <Color>Black</Color>
    </TopBorder>
    <BottomBorder>
        <Color>Black</Color>
        <Width>2pt</Width>
    </BottomBorder>
</Style>
</Textbox>
</CellContents>
</TablixCell>
<TablixCell>
    <CellContents>
        <Textbox Name="StandardCost1">
            <CanGrow>true</CanGrow>
            <KeepTogether>true</KeepTogether>
            <Paragraphs>
                <Paragraph>
                    <TextRuns>
                        <TextRun>
                            <Value>=Sum(Fields!StandardCost.Value)</Value>
                        </TextRun>
                    </TextRuns>
                </Paragraph>
            </Paragraphs>
        <Style>
            <Border>
                <Color>LightGrey</Color>
                <Style>Solid</Style>
            </Border>
            <TopBorder>
                <Color>Black</Color>
            </TopBorder>
            <BottomBorder>
                <Color>Black</Color>
                <Width>2pt</Width>
            </BottomBorder>
        </Style>
    </Textbox>
</CellContents>
</TablixCell>
<TablixCell>
    <CellContents>
        <Textbox Name="Textbox42">
            <CanGrow>true</CanGrow>
            <KeepTogether>true</KeepTogether>
            <Paragraphs>
                <Paragraph>
                    <TextRuns>
                        <TextRun>
                            <Value>=Sum(Fields!OrderQty.Value)</Value>
                        </TextRun>
                    </TextRuns>
                </Paragraph>
            </Paragraphs>
        <Style>
            <Border>

```

```

        <Color>LightGrey</Color>
        <Style>Solid</Style>
    </Border>
    <TopBorder>
        <Color>Black</Color>
    </TopBorder>
    <BottomBorder>
        <Color>Black</Color>
        <Width>2pt</Width>
    </BottomBorder>
    <BackgroundColor>Pink</BackgroundColor>
</Style>
</Textbox>
</CellContents>
</TablixCell>
</TablixCells>
</TablixRow>
</TablixRows>
</TablixBody>
<DataSetName>DataSet1</DataSetName>
<Style>
    <Border>
        <Style>None</Style>
    </Border>
</Style>
</Tablix>

```

3.10 Data Example

The following is an example that shows how to define the data that will be used for the [Report](#) element. The example shows a [DataSource](#) and [DataSet](#) definition, including the [Query](#), which has [QueryParameters](#) that reference [ReportParameters](#), and the [Fields](#) for the **DataSet**, with one field being calculated based on two other fields in the **Fields** collection.

```

1 <DataSources>
2   <DataSource Name="DataSource1">
3     <ConnectionProperties>
4       <DataProvider>SQL</DataProvider>
5       <ConnectionString>data source=dataServer; initial
catalog=northwind;</ConnectionString>
6       <IntegratedSecurity>true</IntegratedSecurity>
7     </ConnectionProperties>
8   </DataSource>
9</DataSources>
10<DataSets>
11 <DataSet Name="DataSet1">
12   <Fields>
13     <Field Name="ProductID">
14       <DataField>ProductID</DataField>
15     </Field>
16     <Field Name="ProductName">
17       <DataField>ProductName</DataField>
18     </Field>
19     <Field Name="SupplierID">

```



```

20     <DataField>SupplierID</DataField>
21 </Field>
22 <Field Name="CategoryID">
23     <DataField>CategoryID</DataField>
24 </Field>
25 <Field Name="QuantityPerUnit">
26     <DataField>QuantityPerUnit</DataField>
27 </Field>
28 <Field Name="UnitPrice">
29     <DataField>UnitPrice</DataField>
30 </Field>
31 <Field Name="UnitsInStock">
32     <DataField>UnitsInStock</DataField>
33 </Field>
34 <Field Name="UnitsOnOrder">
35     <DataField>UnitsOnOrder</DataField>
36 </Field>
37 <Field Name="ReorderLevel">
38     <DataField>ReorderLevel</DataField>
39 </Field>
40 <Field Name="Discontinued">
41     <DataField>Discontinued</DataField>
42 </Field>
43 <Field Name="TotalPrice">
44     <Value>=Fields!UnitsInStock.Value * Fields!UnitPrice.Value</Value>
45 </Field>
46 </Fields>
47 <Query>
48     <DataSourceName>DataSource1</DataSourceName>
49     <CommandText>SELECT * From Products WHERE UnitsInStock >= @UnitsInStockMin
AND UnitsInStock <= @UnitsInStockMax;</CommandText>
50     <QueryParameters>
51         <QueryParameter Name="@UnitsInStockMin">
52             <Value>=Parameters!UnitsInStockMin.Value</Value>
53         </QueryParameter>
54         <QueryParameter Name="@UnitsInStockMax">
55             <Value>=Parameters!UnitsInStockMax.Value</Value>
56         </QueryParameter>
57     </QueryParameters>
58 </Query>
59 </DataSet>
60</DataSets>

```

3.11 Subreport Example

The following RDL definition shows an example of a [Subreport](#) definition that would be used within a data region. The example includes specifying the location of the report definition to use for the subreport by specifying the path by using the [Subreport.ReportName](#) element. The report being referenced requires three report parameters to be supplied with values, which are specified by using the [Subreport.Parameters](#) element.

```

<Subreport Name="Subreport1">
    <ReportName>/Subreports/CustomerOrder.rdl</ReportName>

```

```

<Parameters>
  <Parameter Name="CustomerID">
    <Value>=Fields!CustomerID.Value</Value>
  </Parameter>
  <Parameter Name="OrderID">
    <Value>=Fields!OrderID.Value</Value>
  </Parameter>
  <Parameter Name="ShowDetails">
    <Value>=(Count(Fields!OrderID.Value) < 5)</Value>
  </Parameter>
</Parameters>
<Top>0.69667in</Top>
<Left>0.43625in</Left>
<Height>2.61458in</Height>
<Width>4.77083in</Width>
<ZIndex>1</ZIndex>
</Subreport>

```

3.12 TextBox Example

The following is an example text box that was created by using the [Textbox](#) element.

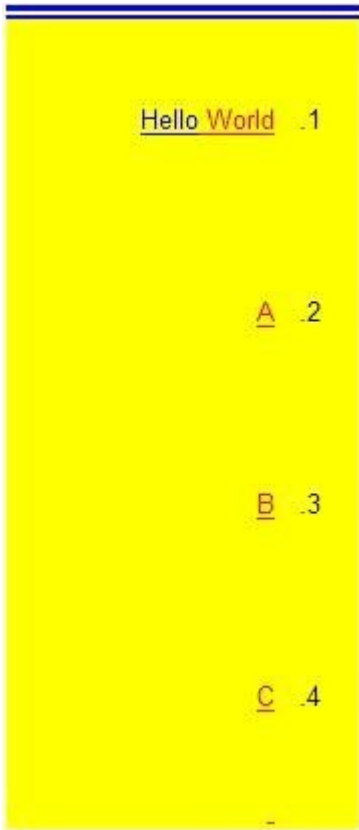

Figure 20: Text box example

The [Name](#) attribute of the **Textbox** element is set to "Textbox1". "Textbox1" has its [Textbox.CanGrow](#) element set to true. This means that, although the [Textbox.Height](#) element is set

to only 0.72917 inches, extra spacing or padding introduced by other elements within "Textbox1" can make "Textbox1" grow vertically beyond 0.72917 inches. "Textbox1" contains four [Paragraph](#) elements within its [Paragraphs](#) collection.

```
<Textbox Name="Textbox1">
  <CanGrow>true</CanGrow>
  <KeepTogether>true</KeepTogether>
  <Paragraphs>
```

The first **Paragraph** in the **Paragraphs** collection for "Textbox1" contains two [TextRun](#) elements, which correspond separately to the words "Hello" and "World". The **TextRun** element that has [TextRun.Value](#) set to "Hello" has [Style.Color](#) set to "Blue". The **TextRun** element that has [TextRun.Value](#) set to "World" has **Style.Color** set to "Red".

```
<Paragraph>
  <TextRuns>
    <TextRun>
      <Value>Hello</Value>
      <Style>
        <Color>Blue</Color>
      </Style>
    </TextRun>
    <TextRun>
      <Value> World</Value>
      <Style>
        <Color>Red</Color>
      </Style>
    </TextRun>
  </TextRuns>
  <ListStyle>Numbered</ListStyle>
  <ListLevel>1</ListLevel>
```

Because [Style.LineHeight](#) is set to "1in", each **Paragraph** within "Textbox1" takes up at least one inch of vertical space. Because **Textbox.CanGrow** is set to true, "Textbox1" actually is much larger in height than its specified **Textbox.Height** value of 0.72971 inches.

```
<Style>
  <LineHeight>1in</LineHeight>
</Style>
</Paragraph>
<Paragraph>
  <TextRuns>
    <TextRun>
      <Value>A</Value>
      <Style>
        <Color>Red</Color>
      </Style>
    </TextRun>
  </TextRuns>
  <ListStyle>Numbered</ListStyle>
  <ListLevel>1</ListLevel>
  <Style>
    <LineHeight>1in</LineHeight>
```

```

    </Style>
  </Paragraph>
  <Paragraph>
    <TextRuns>
      <TextRun>
        <Value>B</Value>
        <Style>
          <Color>Red</Color>
        </Style>
      </TextRun>
    </TextRuns>
    <ListStyle>Numbered</ListStyle>
    <ListLevel>1</ListLevel>
    <Style>
      <LineHeight>1in</LineHeight>
    </Style>
  </Paragraph>
  <Paragraph>
    <TextRuns>
      <TextRun>
        <Value>C</Value>
        <Style>
          <Color>Red</Color>
        </Style>
      </TextRun>
    </TextRuns>
    <ListStyle>Numbered</ListStyle>
    <ListLevel>1</ListLevel>
    <Style>
      <LineHeight>1in</LineHeight>
    </Style>
  </Paragraph>
  <Paragraph>
    <TextRuns>
      <TextRun>
        <Value />
        <Style>
          <Color>Red</Color>
        </Style>
      </TextRun>
    </TextRuns>
    <ListLevel>1</ListLevel>
    <Style />
  </Paragraph>
</Paragraphs>
<rd:DefaultName>Textbox1</rd:DefaultName>
<Top>0.85292in</Top>
<Left>2.19667in</Left>
<Height>0.72917in</Height>
<Width>1.84375in</Width>

```

"Textbox1" has a [Style.TopBorder](#) element with [Border.Style](#) set to "Blue", **Border.Style** set to "Double", and [Border.Width](#) set to "5pt". Because these properties are set only for **Style.TopBorder**, and no other [Style](#) border elements or a generic [Style.Border](#) element, the left, right, and bottom sides of "Textbox1" are not affected. This is shown in the figure at the beginning of this section. Additionally, "Textbox1" has [Style.Direction](#) set to "RTL", which is why the numbering in the list within "Textbox1" occurs to the right of the actual text.

```

<Style>
  <Border>
    <Style>None</Style>
  </Border>
  <TopBorder>
    <Color>Blue</Color>
    <Style>Double</Style>
    <Width>5pt</Width>
  </TopBorder>
  <BackgroundColor>Yellow</BackgroundColor>
  <TextAlign>Center</TextAlign>
  <PaddingLeft>2pt</PaddingLeft>
  <PaddingRight>2pt</PaddingRight>
  <PaddingTop>2pt</PaddingTop>
  <PaddingBottom>2pt</PaddingBottom>
  <Direction>RTL</Direction>
</Style>
</Textbox>

```

3.13 GaugePanel Example

The following is an example RDL definition of a [GaugePanel](#) element that is used to create the gauge panel shown in the following figure. The **GaugePanel** element has its [Name](#) attribute set to "GaugePanel3". "GaugePanel3" has the [GaugePanel.DataSetName](#) element set to "DataSet1". The [DataSet](#) named "DataSet1" exposes two [Fields](#) named "UnitsInStock" and "UnitsOnOrder" for "GaugePanel3" to use.



Figure 21: Gauge panel with single radial gauge

The gauge panel contains a single [RadialGauges](#) collection. This **RadialGauges** collection contains only one [RadialGauge](#) element. This **RadialGauge** element has its **Name** attribute set to "RadialGauge1".

```
<GaugePanel Name="GaugePanel3">
```

```
<RadialGauges>
  <RadialGauge Name="RadialGauge1">
```

"RadialGauge1" contains only one [RadialScale](#) element within its [RadialGauge.GaugeScales](#) collection. This **RadialScale** element has its **Name** attribute set to "RadialScale1".

```
<GaugeScales>
  <RadialScale Name="RadialScale1">
    <GaugePointers>
```

"RadialScale1" contains only one [RadialPointer](#) element within its [RadialScale.GaugePointers](#) collection. This **RadialPointer** element has its **Name** attribute set to "RadialPointer1". "RadialPointer1" has [RadialPointer.GaugeInputValue](#) set to "Sum(Fields!UnitsOnOrder.Value)", which means that the pointer will point at the value that is equal to the cumulative sum of all values for the "UnitsOnOrder" [Field](#), which evaluates to a value between 500 and 1000.

```
<RadialPointer Name="RadialPointer1">
  <PointerCap>
    <Style>
      <BackgroundColor>White</BackgroundColor>
      <BackgroundGradientType>DiagonalLeft</BackgroundGradientType>
      <BackgroundGradientEndColor>DimGray</BackgroundGradientEndColor>
      <BackgroundHatchType>None</BackgroundHatchType>
    </Style>
    <CapImage>
      <OffsetX>0pt</OffsetX>
      <OffsetY>0pt</OffsetY>
      <Source>External</Source>
      <Value />
    </CapImage>
    <OnTop>true</OnTop>
    <CapStyle>RoundedWithWideIndentation</CapStyle>
    <Width>33</Width>
  </PointerCap>
  <NeedleStyle>Tapered</NeedleStyle>
  <Style>
    <Border>
      <Style>None</Style>
    </Border>
    <BackgroundColor>White</BackgroundColor>
    <BackgroundGradientType>DiagonalLeft</BackgroundGradientType>
    <BackgroundGradientEndColor>Orange</BackgroundGradientEndColor>
    <BackgroundHatchType>None</BackgroundHatchType>
    <ShadowOffset>1pt</ShadowOffset>
  </Style>
  <GaugeInputValue>
    <Value>=Sum(Fields!UnitsOnOrder.Value)</Value>
    <Multiplier>1</Multiplier>
  </GaugeInputValue>
  <PointerImage>
    <OffsetX>0pt</OffsetX>
    <OffsetY>0pt</OffsetY>
    <Source>External</Source>
    <Value />
```

```

    </PointerImage>
    <MarkerLength>25</MarkerLength>
    <MarkerStyle>Wedge</MarkerStyle>
    <Placement>Inside</Placement>
    <Width>15</Width>
  </RadialPointer>
</GaugePointers>

```

"RadialScale1" contains only one [ScaleRange](#) element within its [ScaleRanges](#) collection. This **ScaleRange** element has its **Name** attribute set to "RadialRange1". "RadialRange1" has ScaleRange's [Style.BackgroundGradientEndColor](#) set to "Salmon" and ScaleRange's [Style.BackgroundGradientType](#) set to "DiagonalLeft". These settings affect the viewing layout of "RadialRange1", as seen in the previous figure. The width of "RadialRange1" varies from 15 percent of the radius of "RadialScale1" at the beginning of the range to 30 percent of the radius of "RadialScale1" at the end of the range. The actual values for "RadialRange1" go from 10 percent to 90 percent of the cumulative sum of all values for the "UnitsInStock" field.

```

<ScaleRanges>
  <ScaleRange Name="RadialRange1">
    <Style>
      <Border>
        <Color>Silver</Color>
        <Style>Solid</Style>
      </Border>
      <BackgroundColor>#00ffffff</BackgroundColor>
      <BackgroundGradientType>DiagonalLeft</BackgroundGradientType>
      <BackgroundGradientEndColor>Salmon</BackgroundGradientEndColor>
      <BackgroundHatchType>None</BackgroundHatchType>
      <ShadowOffset>0pt</ShadowOffset>
    </Style>
    <DistanceFromScale>30</DistanceFromScale>
    <StartValue>
      <Value>=0.1*Sum(Fields!UnitsInStock.Value)</Value>
      <Multiplier>1</Multiplier>
    </StartValue>
    <EndValue>
      <Value>=0.9*Sum(Fields!UnitsInStock.Value)</Value>
      <Multiplier>1</Multiplier>
    </EndValue>
    <StartWidth>15</StartWidth>
    <EndWidth>30</EndWidth>
    <Placement>Inside</Placement>
  </ScaleRange>
</ScaleRanges>
<Style>
  <Border>
    <Style>None</Style>
  </Border>
  <BackgroundColor>CornflowerBlue</BackgroundColor>
  <BackgroundGradientType>None</BackgroundGradientType>
  <BackgroundGradientEndColor>White</BackgroundGradientEndColor>
  <BackgroundHatchType>None</BackgroundHatchType>
  <ShadowOffset>0pt</ShadowOffset>
</Style>
<Interval>NaN</Interval>

```

```
<IntervalOffset>NaN</IntervalOffset>
```

"RadialScale1" has [RadialScale.MinimumValue](#) set to 0 and [RadialScale.MaximumValue](#) set to "=Sum(Fields!UnitsInStock.Value)". This means that the scale that is represented by "RadialScale1" can go from 0 to the cumulative total of all product units that are in stock as recorded by "DataSet1". This cumulative total is slightly greater than 3000.

```
<MaximumValue>
  <Value>=Sum(Fields!UnitsInStock.Value)</Value>
  <Multiplier>1</Multiplier>
</MaximumValue>
<MinimumValue>
  <Value>0</Value>
  <Multiplier>1</Multiplier>
</MinimumValue>
```

The [RadialScale.GaugeMajorTickMarks](#) has [TickMarkStyle.Placement](#) set to "Outside" and no [TickMarkStyle.Shape](#) set. Therefore, the major tick marks, with their intervals defaulted to 500, are placed outside of "RadialScale1" and contain a slim (because [TickMarkStyle.Width](#) is set to only 2) rectangular shape.

```
<GaugeMajorTickMarks>
  <Interval>NaN</Interval>
  <IntervalOffset>NaN</IntervalOffset>
  <Style>
    <Border>
      <Color>DimGray</Color>
      <Style>None</Style>
    </Border>
    <BackgroundColor>DimGray</BackgroundColor>
  </Style>
  <Placement>Outside</Placement>
  <TickMarkImage>
    <Source>External</Source>
    <Value />
  </TickMarkImage>
  <Length>18</Length>
  <Width>2</Width>
</GaugeMajorTickMarks>
```

The [RadialScale.GaugeMinorTickMarks](#) has **TickMarkStyle.Placement** set to "Cross" and no **TickMarkStyle.Shape** set. Therefore, the minor tick marks, with their intervals defaulted to 100, are placed directly across "RadialScale1" and contain a slim (because **TickMarkStyle.Width** is set to only 1) rectangular shape.

```
<GaugeMinorTickMarks>
  <Interval>NaN</Interval>
  <IntervalOffset>NaN</IntervalOffset>
  <Style>
    <Border>
      <Color>DimGray</Color>
```



```

        <Style>None</Style>
    </Border>
    <BackgroundColor>DimGray</BackgroundColor>
</Style>
<Placement>Cross</Placement>
<TickMarkImage>
    <Source>External</Source>
    <Value />
</TickMarkImage>
<Length>8</Length>
<Width>1</Width>
</GaugeMinorTickMarks>
<MaximumPin>
    <PinLabel>
        <Style>
            <FontSize>12pt</FontSize>
        </Style>
        <DistanceFromScale>0</DistanceFromScale>
    </PinLabel>
    <Style>
        <Border>
            <Color>DimGray</Color>
            <Style>Solid</Style>
        </Border>
        <BackgroundColor>WhiteSmoke</BackgroundColor>
    </Style>
    <Placement>Cross</Placement>
    <TickMarkImage>
        <Source>External</Source>
        <Value />
    </TickMarkImage>
    <Length>6</Length>
    <Width>6</Width>
    <Shape>Circle</Shape>
    <Hidden>true</Hidden>
</MaximumPin>
<MinimumPin>
    <PinLabel>
        <Style>
            <FontSize>12pt</FontSize>
        </Style>
        <DistanceFromScale>0</DistanceFromScale>
    </PinLabel>
    <Style>
        <Border>
            <Color>DimGray</Color>
            <Style>Solid</Style>
        </Border>
        <BackgroundColor>WhiteSmoke</BackgroundColor>
    </Style>
    <Placement>Cross</Placement>
    <TickMarkImage>
        <Source>External</Source>
        <Value />
    </TickMarkImage>
    <Length>6</Length>
    <Width>6</Width>
    <Shape>Circle</Shape>
    <Hidden>true</Hidden>

```

```

    </MinimumPin>
    <ScaleLabels>
      <Style>
        <FontSize>14pt</FontSize>
        <Color>#404040</Color>
      </Style>
      <Interval>NaN</Interval>
      <IntervalOffset>NaN</IntervalOffset>
      <DistanceFromScale>0</DistanceFromScale>
      <RotateLabels>true</RotateLabels>
      <ShowEndLabels>true</ShowEndLabels>
      <UseFontPercent>true</UseFontPercent>
    </ScaleLabels>
    <Width>0</Width>
  </RadialScale>
</GaugeScales>

```

"RadialGauge1" contains a [RadialGauge.BackFrame](#) element. For the [BackFrame](#), [BackFrame.FrameShape](#) is set to "CustomCircular2", which defines the frame shape of "RadialGauge1", as shown in the figure.

```

<BackFrame>
  <Style>
    <Border>
      <Style>None</Style>
    </Border>
    <BackgroundColor>WhiteSmoke</BackgroundColor>
    <BackgroundGradientType>DiagonalLeft</BackgroundGradientType>
    <BackgroundGradientEndColor>Gainsboro</BackgroundGradientEndColor>
    <BackgroundHatchType>None</BackgroundHatchType>
    <ShadowOffset>0pt</ShadowOffset>
  </Style>
  <FrameStyle>Edged</FrameStyle>
  <FrameShape>CustomCircular2</FrameShape>
  <FrameBackground>
    <Style>
      <BackgroundColor>WhiteSmoke</BackgroundColor>
      <BackgroundGradientType>DiagonalLeft</BackgroundGradientType>
      <BackgroundGradientEndColor>Gray</BackgroundGradientEndColor>
      <BackgroundHatchType>None</BackgroundHatchType>
    </Style>
  </FrameBackground>
  <FrameImage>
    <Source>External</Source>
    <Value />
  </FrameImage>
</BackFrame>
<ClipContent>true</ClipContent>
<TopImage>
  <Source>External</Source>
  <Value />
</TopImage>
<AspectRatio>1</AspectRatio>
<Height>100</Height>
<Width>100</Width>
</RadialGauge>

```

</RadialGauges>

"GaugePanel3" also contains one [GaugeLabel](#) element within its [GaugeLabels](#) collection. This **GaugeLabel** element has its **Name** attribute set to "GaugeLabel1". "GaugeLabel1" has [GaugeLabel.Text](#) set to "Orders vs. Stock", [Style.Color](#) set to "Red", and [Style.FontWeight](#) set to "Bold", the results of which can be seen in the figure.

```
<GaugeLabels>
  <GaugeLabel Name="GaugeLabel1">
    <Text>Orders vs. Stock</Text>
    <TextShadowOffset>0pt</TextShadowOffset>
    <Style>
      <Border>
        <Style>None</Style>
      </Border>
      <BackgroundColor>#00ffffff</BackgroundColor>
      <BackgroundGradientType>None</BackgroundGradientType>
      <BackgroundGradientEndColor>#00ffffff</BackgroundGradientEndColor>
      <FontWeight>Bold</FontWeight>
      <Color>Red</Color>
      <ShadowOffset>0pt</ShadowOffset>
    </Style>
    <Top>30.418249130249</Top>
    <Left>40.2298812866211</Left>
    <Height>9</Height>
    <Width>21</Width>
  </GaugeLabel>
</GaugeLabels>
<AutoLayout>true</AutoLayout>
<BackFrame>
  <Style>
    <Border>
      <Style>None</Style>
    </Border>
    <BackgroundColor>Gainsboro</BackgroundColor>
    <BackgroundGradientType>DiagonalLeft</BackgroundGradientType>
    <BackgroundGradientEndColor>Gray</BackgroundGradientEndColor>
    <BackgroundHatchType>None</BackgroundHatchType>
    <ShadowOffset>0pt</ShadowOffset>
  </Style>
  <FrameBackground>
    <Style>
      <BackgroundColor>Silver</BackgroundColor>
    <BackgroundGradientType>DiagonalLeft</BackgroundGradientType>
    <BackgroundGradientEndColor>Gray</BackgroundGradientEndColor>
    <BackgroundHatchType>None</BackgroundHatchType>
  </Style>
  </FrameBackground>
  <FrameImage>
    <Source>External</Source>
    <Value />
  </FrameImage>
</BackFrame>
<TopImage>
  <Source>External</Source>
  <Value />
```

```

</TopImage>
<DataSetName>DataSet1</DataSetName>
<Top>0.47792in</Top>
<Left>0.62375in</Left>
<Height>2.75in</Height>
<Width>4.54167in</Width>
<Style>
  <Border>
    <Style>None</Style>
  </Border>
  <BackgroundColor>White</BackgroundColor>
</Style>
</GaugePanel>

```

3.14 Line Example

The following example demonstrates an RDL [Line](#) element, which is shown in the following figure.

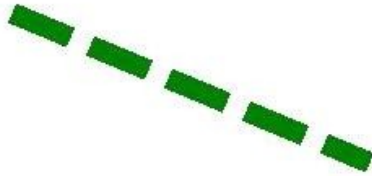

Figure 22: Line example

The [Line.Name](#) is set to "Line1". However, [Line.Top](#) is set to 1.25917in and [Line.Left](#) is set to 4in; [Line.Height](#) is set to "-0.95833in" and [Line.Width](#) is set to -2.29167in. This means that "Line1" starts from the lower-right end and goes to the upper-left end. The [Style.Border](#) element, along with its child elements, controls the appearance of "Line1". [Border.Color](#) is set to Green, [Border.Style](#) is set to "Dashed", and [Border.Width](#) is set to 10pt. These settings are reflected in the preceding figure.

```

<Line Name="Line1">
  <Top>1.25917in</Top>
  <Left>4in</Left>
  <Height>-0.95833in</Height>
  <Width>-2.29167in</Width>
  <Style>
    <Border>
      <Color>Green</Color>
      <Style>Dashed</Style>
      <Width>10pt</Width>
    </Border>
  </Style>
</Line>

```

```
</Border>  
</Style>  
</Line>
```

3.15 List Example

Applies to RDL schemas 2003/10 [\[MSFT-RDL200310\]](#) and 2005/01 [\[MSFT-RDL200501\]](#) only

The following example of a [List](#) element is an extract from an RDL specification of a report. This example is from a report for the Adventure Works database. It shows a count of how many distinct products there are and the total quantity of products in inventory at different locations within the company in a list. This example illustrates the use of a **list data region** and how to group details by company location.

The following figure shows the **List** example. An instance of the list consists of the label "Location:" followed by the name of the location, the label "Number of Different Products:" followed by a count of the number of different products at that location, and the label "Total Quantity:" followed by the sum total number of products at that location. These six items appear as [Textbox](#) report items placed in free form within the boundaries of a list instance; that is, they are not aligned in any particular rows and columns. They can be placed anywhere within the list instance boundary. The background colors of two of the **Textbox** report items are set to LemonChiffon and LightGreen.

Location: Debur and Polish		Total Quantity:	958
Number of Different Products:	7		
Location: Final Assembly		Total Quantity:	20419
Number of Different Products:	141		
Location: Finished Goods Storage		Total Quantity:	17319
Number of Different Products:	151		
Location: Frame Forming		Total Quantity:	13584
Number of Different Products:	46		
Location: Frame Welding		Total Quantity:	5165
Number of Different Products:	20		
Location: Metal Storage		Total Quantity:	20295
Number of Different Products:	51		
Location: Miscellaneous Storage		Total Quantity:	83173
Number of Different Products:	201		
Location: Paint		Total Quantity:	508
Number of Different Products:	9		
Location: Paint Shop		Total Quantity:	186
Number of Different Products:	5		
Location: Paint Storage		Total Quantity:	110
Number of Different Products:	5		
Location: Sheet Metal Racks		Total Quantity:	5549
Number of Different Products:	12		
Location: Specialized Paint		Total Quantity:	332
Number of Different Products:	3		
Location: Subassembly		Total Quantity:	95477
Number of Different Products:	251		
Location: Tool Crib		Total Quantity:	72899
Number of Different Products:	167		

Figure 23: Example of a list with grouping

The following is the extract from the RDL report file that produces the preceding list. The **List** element has its [Name](#) attribute set to "list1". There is a [Sorting](#) element that specifies that this group is sorted by the [Field](#) "Name" in ascending order. As shown in the preceding figure, the locations listed are Debur and Polish, Final Assembly, Finished Goods Storage, and so on, which are sorted in alphabetical (ascending) order. The [Left](#) element specifies that the list is 0.125 inches from

the left edge of the body of the report. The list is bound to the data in the [DataSet](#) "DataSet1" by the [List.DataSetName](#) element.

```
<List Name="list1">
  <Sorting>
    <SortBy>
      <SortExpression>=Fields!Name.Value</SortExpression>
      <Direction>Ascending</Direction>
    </SortBy>
  </Sorting>
  <Left>0.125in</Left>
  <DataSetName>DataSet1</DataSetName>
```

The [ReportItems](#) element specifies the six text boxes that comprise a single instance of list data. The text boxes that have the [Name](#) attribute values "textbox3", "textbox4", and "textbox5" are the labels before the data. The text box that has the **Name** attribute value "Name" is the name of the location in the company, and its [Style.BackgroundColor](#) element is specified as LemonChiffon. The text box that has the **Name** attribute value "textbox2" is the total quantity of products in this location in the company, and its **Style.BackgroundColor** element is specified as LightGreen. Note that its [Value](#) element is an expression that uses the [Sum](#) aggregate function. The text box that has the **Name** attribute value "textbox1" is the count of distinct products in this location in the company. Note that its **Value** element is an expression that uses the [Count](#) aggregate function.

```
<ReportItems>
  <Textbox Name="textbox1">
    <Top>0.25in</Top>
    <Width>0.5in</Width>
    <Style>
      <TextAlign>Right</TextAlign>
      <PaddingLeft>2pt</PaddingLeft>
      <PaddingRight>2pt</PaddingRight>
      <PaddingTop>2pt</PaddingTop>
      <PaddingBottom>2pt</PaddingBottom>
    </Style>
    <ZIndex>5</ZIndex>
    <CanGrow>>true</CanGrow>
    <Left>2.5in</Left>
    <Value>=Count (Fields!ProductID.Value) </Value>
  </Textbox>
  <Textbox Name="textbox5">
    <rd:DefaultName>textbox5</rd:DefaultName>
    <Top>0.125in</Top>
    <Width>1.125in</Width>
    <Style>
      <PaddingLeft>2pt</PaddingLeft>
      <PaddingRight>2pt</PaddingRight>
      <PaddingTop>2pt</PaddingTop>
      <PaddingBottom>2pt</PaddingBottom>
    </Style>
    <ZIndex>4</ZIndex>
    <CanGrow>>true</CanGrow>
    <Left>3.125in</Left>
    <Height>0.25in</Height>
    <Value>Total Quantity:</Value>
  </Textbox>
```

```

<Textbox Name="textbox4">
  <rd:DefaultName>textbox4</rd:DefaultName>
  <Top>0.25in</Top>
  <Width>2in</Width>
  <Style>
    <TextAlign>Left</TextAlign>
    <PaddingLeft>2pt</PaddingLeft>
    <PaddingRight>2pt</PaddingRight>
    <PaddingTop>2pt</PaddingTop>
    <PaddingBottom>2pt</PaddingBottom>
  </Style>
  <ZIndex>3</ZIndex>
  <CanGrow>true</CanGrow>
  <Left>0.5in</Left>
  <Value>Number of Different Products:</Value>
</Textbox>
<Textbox Name="textbox3">
  <rd:DefaultName>textbox3</rd:DefaultName>
  <Width>0.75in</Width>
  <Style>
    <PaddingLeft>2pt</PaddingLeft>
    <PaddingRight>2pt</PaddingRight>
    <PaddingTop>2pt</PaddingTop>
    <PaddingBottom>2pt</PaddingBottom>
  </Style>
  <ZIndex>2</ZIndex>
  <CanGrow>true</CanGrow>
  <Left>0.125in</Left>
  <Height>0.25in</Height>
  <Value>Location:</Value>
</Textbox>
<Textbox Name="textbox2">
  <Top>0.125in</Top>
  <Width>0.875in</Width>
  <Style>
    <BackgroundColor>LightGreen</BackgroundColor>
    <TextAlign>Right</TextAlign>
    <PaddingLeft>2pt</PaddingLeft>
    <PaddingRight>2pt</PaddingRight>
    <PaddingTop>2pt</PaddingTop>
    <PaddingBottom>2pt</PaddingBottom>
  </Style>
  <ZIndex>1</ZIndex>
  <CanGrow>true</CanGrow>
  <Left>4.25in</Left>
  <Height>0.25in</Height>
  <Value>=Sum(Fields!Quantity.Value)</Value>
</Textbox>
<Textbox Name="Name">
  <rd:DefaultName>Name</rd:DefaultName>
  <Width>1.75in</Width>
  <Style>
    <BackgroundColor>LemonChiffon</BackgroundColor>
    <TextAlign>Left</TextAlign>
    <PaddingLeft>2pt</PaddingLeft>
    <PaddingRight>2pt</PaddingRight>
    <PaddingTop>2pt</PaddingTop>
    <PaddingBottom>2pt</PaddingBottom>
  </Style>

```



```

    <CanGrow>true</CanGrow>
    <Left>0.875in</Left>
    <Height>0.25in</Height>
    <Value>=Fields!Name.Value</Value>
  </Textbox>
</ReportItems>

```

The next elements specify that the **List** is 0.25 inches below the top of its container, which is the report body, and that **List** is 5.25 inches wide. The **Style** element specifies that the entire list is surrounded with a solid border in the default Black color.

```

<Top>0.25in</Top>
<Width>5.25in</Width>
<Style>
  <BorderStyle>
    <Default>Solid</Default>
  </BorderStyle>
</Style>

```

The following [Grouping](#) element specifies that the details of the list are grouped by the field named "LocationID". This field is a numerical value that uniquely identifies each location name. Finally, the [Height](#) element specifies that each detail instance of the list is 0.5 inches tall.

```

<Grouping Name="list1_Details_Group">
  <GroupExpressions>
    <GroupExpression>=Fields!LocationID.Value</GroupExpression>
  </GroupExpressions>
</Grouping>
<Height>0.5in</Height>
</List>

```

3.16 Rectangle with Image and Textbox Example

The following figure shows an image that was created by using the [Rectangle](#) element and the [Textbox](#) element.

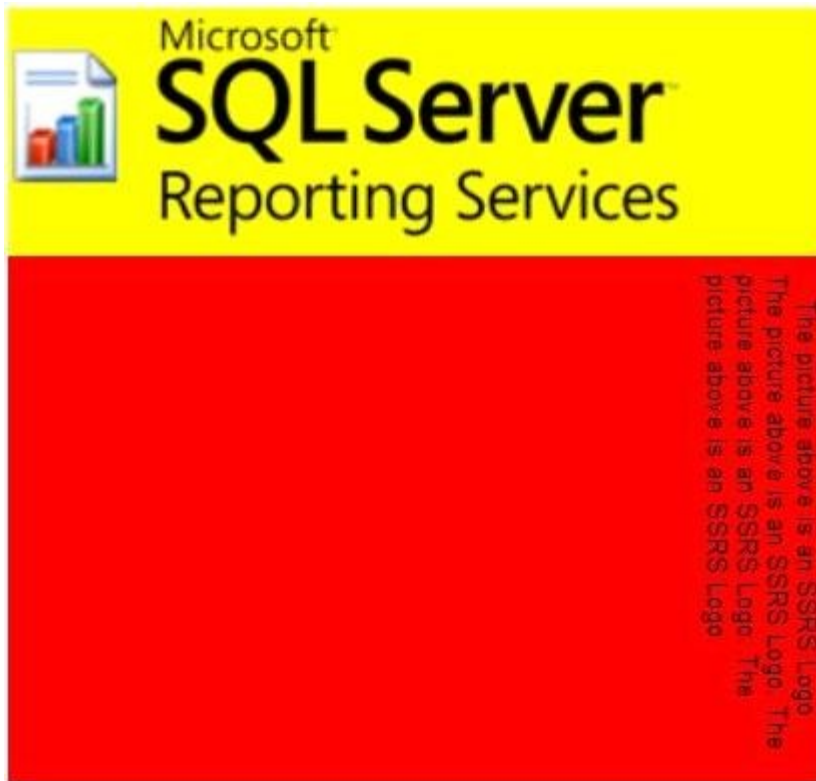

Figure 24: Rectangle with an image and a text box

The [Name](#) attribute of the **Rectangle** element is set to "Rectangle1". "Rectangle1" contains two child elements within its [Rectangle.ReportItems](#) collection: an [Image](#) element and a **Textbox** element.

The [Name](#) attribute of the **Image** element within "Rectangle1" is set to "Image2". [Image.Source](#) for "Image2" is set to External, which means that [Image.Value](#) expects an [RdlURL](#) value or an expression that evaluates to the location of an actual image. For "Image2", **Image.Value** is set to <http://www.widgets.microsoft.com/SSRSLogo.jpg>, which stores the image shown above that shows an icon to the left and the words "Microsoft SQL Server Reporting Services" to the right.

```
<Rectangle Name="Rectangle1">
  <ReportItems>
    <Image Name="Image2">
      <Source>External</Source>
      <Value>http://widgets.microsoft.com/SSRSLogo.jpg</Value>
      <Sizing>FitProportional</Sizing>
      <Height>1.26042in</Height>
      <Width>4.25in</Width>
      <Style>
        <Border>
          <Style>None</Style>
        </Border>
        <PaddingLeft>1pt</PaddingLeft>
        <PaddingRight>1pt</PaddingRight>
        <PaddingTop>1pt</PaddingTop>
      </Style>
    </Image>
  </ReportItems>
</Rectangle>
```

```

    <PaddingBottom>1pt</PaddingBottom>
  </Style>
</Image>

```

The [Name](#) attribute of the **Textbox** element within "Rectangle1" is set to "Textbox1". "Textbox1" is a simple text box. It contains only one [Paragraph](#) within its [Textbox.Paragraphs](#) collection. Within that one **Paragraph**, "Textbox1" contains only one [TextRun](#) within the [Paragraph.TextRuns](#) collection. Because [Style.WritingMode](#) is set to Vertical for "Textbox1", the text goes from up to down instead of from left to right.

The only **Paragraph** within "Textbox1" has [Paragraph.LeftIndent](#) set to 5pt and [Paragraph.RightIndent](#) set to 5pt. This causes the text within that **Paragraph** to be offset 5 points both to the left and right. However, because **Style.WritingMode** is set to Vertical, the offsets are instead applied to the top and bottom, respectively. Similarly, setting [Paragraph.HangingIndent](#) to 10pt additionally offsets the first line of text within the **Paragraph** 10 points from the top. Finally, because [Textbox.CanGrow](#) is set to true, both "Textbox1" and "Rectangle1" expand vertically beyond their respective heights of 0.65972 inches and 1.94792 inches.

```

<Textbox Name="Textbox1">
  <CanGrow>true</CanGrow>
  <KeepTogether>true</KeepTogether>
  <Paragraphs>
    <Paragraph>
      <TextRuns>
        <TextRun>
          <Value>The picture above is an SSRS Logo. The picture above is an
SSRS
Logo. The picture above is an SSRS Logo. The picture above is an SSRS
Logo.</Value>
          <Style>
            <WritingMode>Vertical</WritingMode>
          </Style>
        </TextRun>
      </TextRuns>
      <LeftIndent>5pt</LeftIndent>
      <RightIndent>5pt</RightIndent>
      <HangingIndent>10pt</HangingIndent>
    </Paragraph>
  </Paragraphs>
  <rd:DefaultName>Textbox1</rd:DefaultName>
  <Top>1.28819in</Top>
  <Height>0.65972in</Height>
  <Width>4.25in</Width>
  <ZIndex>1</ZIndex>
  <Style>
    <WritingMode>Vertical</WritingMode>
    <Border>
      <Style>None</Style>
    </Border>
    <BackgroundColor>Red</BackgroundColor>
    <PaddingLeft>2pt</PaddingLeft>
    <PaddingRight>2pt</PaddingRight>
    <PaddingTop>2pt</PaddingTop>
    <PaddingBottom>2pt</PaddingBottom>
  </Style>
</Textbox>

```

```

</ReportItems>
<KeepTogether>true</KeepTogether>
<Top>0.56125in</Top>
<Left>1.11333in</Left>
<Height>1.94792in</Height>
<Width>4.25in</Width>

```

"Rectangle1" has [Style.BackgroundColor](#) set to Yellow. This also applies to "Image2" because the **Image** that is associated with "Image2" contains a transparent background. However, because "Textbox2" has **Style.BackgroundColor** set to Red, the background of "Textbox2" is red instead of yellow, as shown in the preceding figure.

```

<Style>
  <BackgroundColor>Yellow</BackgroundColor>
  <Border>
    <Style>None</Style>
  </Border>
</Style>
</Rectangle>

```

3.17 Map Example

The following example report is a map that shows the results for the 2008 United States presidential election. The states are colored based on the winning candidate. This map also shows a bubble for each state. The bubble size is based on the number of electoral votes for each state.



Figure 25: Map example

The data source that is used in this report is "ElectionMap". Two datasets, "Spatial" and "Analytics", are defined in the report. The map report item contains one [MapPolygonLayer](#) that shows the map of the states.

The [MapSpatialDataSet](#) element within the layer describes how the spatial data is retrieved from the "Spatial" dataset. The [MapSpatialDataSet.DataSetName](#) element specifies the name of the dataset to be bound to. The [MapSpatialDataSet.SpatialField](#) element specifies the name of the field to use as the source for the spatial data. The [MapFieldNames](#) element specifies the name of the non-spatial fields to associate with the spatial elements. (Typically, these fields are used to join the spatial elements to the analytical dataset.)

The [MapDataRegion](#) element named "Map1_PolygonLayer1_DataRegion" specifies the source for analytical data. In this case, the source is the "Analytics" dataset. The [MapMember](#) element specifies how the rows in the dataset are grouped. In this case, the data is grouped by state by the group expression =Fields!State.Value.

After the spatial data and the analytical data are defined, the [MapBindingFieldPairs](#) element specifies how these data are joined together. Each [MapBindingFieldPair](#) element specifies a FieldName from the spatial data and a BindingExpression from the analytical data. If all the pairs match, the spatial element is bound to the analytical data.

Next is the role of the rules by which to visualize the analytical data. The polygon layer contains a [MapPolygonRules](#) element that has a [MapColorRangeRule](#). This rule specifies the range of color to use to colorize the shapes, and a [DataValue](#) element to choose which field to visualize (in this case, =Fields!Winner.Value).

To display the bubble for the number of electoral votes, a [MapPolygonLayer.MapCenterPointRules](#) element is defined in the layer together with the [MapSizeRule](#) element. The **MapSizeRule** element controls the size of the bubbles based on the expression =Sum(Fields!ID_EV.Value).

```
<?xml version="1.0" encoding="utf-8"?>
<Report xmlns:rd="http://schemas.microsoft.com/SQLServer/reporting/reportdesigner"
xmlns="http://schemas.microsoft.com/sqlserver/reporting/2010/01/reportdefinition">
  <DataSources>
    <DataSource Name="ElectionMap">
      <ConnectionProperties>
        <DataProvider>SQL</DataProvider>
        <ConnectionString>Data Source=.\map7;Initial Catalog=Election</ConnectionString>
        <IntegratedSecurity>>true</IntegratedSecurity>
      </ConnectionProperties>
      <rd:DataSourceID>b1cba34d-af07-4e11-9d13-8df5f2fd0325</rd:DataSourceID>
      <rd:SecurityType>Windows</rd:SecurityType>
    </DataSource>
  </DataSources>
  <DataSets>
    <DataSet Name="Analytics">
      <Fields>
        <Field Name="State">
          <DataField>State</DataField>
          <rd:TypeName>System.String</rd:TypeName>
        </Field>
        <Field Name="ID_EV">
          <DataField>#EV</DataField>
          <rd:TypeName>System.Double</rd:TypeName>
        </Field>
        <Field Name="Date">

```

```

        <DataField>Date</DataField>
        <rd:TypeName>System.DateTime</rd:TypeName>
    </Field>
    <Field Name="BO">
        <DataField>BO</DataField>
        <rd:TypeName>System.Double</rd:TypeName>
    </Field>
    <Field Name="JM">
        <DataField>JM</DataField>
        <rd:TypeName>System.Double</rd:TypeName>
    </Field>
    <Field Name="Balance">
        <DataField>Balance</DataField>
        <rd:TypeName>System.Int32</rd:TypeName>
    </Field>
    <Field Name="Winner">
        <DataField>Winner</DataField>
        <rd:TypeName>System.String</rd:TypeName>
    </Field>
</Fields>
<Query>
    <DataSourceName>ElectionMap</DataSourceName>
    <CommandText>SELECT
Election.[State]
,Election.#EV
,Election.[Date]
,Election.BO
,Election.JM
,Election.Balance
,Election.Winner
FROM
    Election</CommandText>
    <rd:RQDDesignerState>
        <QueryDefinition
xmlns="http://schemas.microsoft.com/ReportingServices/QueryDefinition/Relational">
            <SelectedColumns>
                <ColumnExpression ColumnOwner="Election" ColumnName="State" />
                <ColumnExpression ColumnOwner="Election" ColumnName="#EV" />
                <ColumnExpression ColumnOwner="Election" ColumnName="Date" />
                <ColumnExpression ColumnOwner="Election" ColumnName="BO" />
                <ColumnExpression ColumnOwner="Election" ColumnName="JM" />
                <ColumnExpression ColumnOwner="Election" ColumnName="Balance" />
                <ColumnExpression ColumnOwner="Election" ColumnName="Winner" />
            </SelectedColumns>
        </QueryDefinition>
    </rd:RQDDesignerState>
</Query>
</DataSet>
<DataSet Name="Spatial">
    <Fields>
        <Field Name="Name">
            <DataField>Name</DataField>
            <rd:TypeName>System.String</rd:TypeName>
        </Field>
        <Field Name="SpatialData">
            <DataField>SpatialData</DataField>
            <rd:TypeName>Microsoft.SqlServer.Types.SqlGeometry,
Microsoft.SqlServer.Types, Version=10.0.0.0, Culture=neutral,
PublicKeyToken=89845dcd8080ccc91</rd:TypeName>

```

```

        </Field>
    </Fields>
    <Query>
        <DataSourceName>ElectionMap</DataSourceName>
        <CommandText>SELECT
USA.Name
,USA.SpatialData
FROM
USA</CommandText>
        <rd:RQDDesignerState>
            <QueryDefinition
xmlns="http://schemas.microsoft.com/ReportingServices/QueryDefinition/Relational">
                <SelectedColumns>
                    <ColumnExpression ColumnOwner="USA" ColumnName="Name" />
                    <ColumnExpression ColumnOwner="USA" ColumnName="SpatialData" />
                </SelectedColumns>
            </QueryDefinition>
        </rd:RQDDesignerState>
    </Query>
</DataSet>
</DataSets>
<ReportSections>
    <ReportSection>
        <Body>
            <ReportItems>
                <Map Name="Map1">
                    <MapViewport>
                        <MapCoordinateSystem>Geographic</MapCoordinateSystem>
                        <MapProjection>Mercator</MapProjection>
                        <ProjectionCenterX>0</ProjectionCenterX>
                        <ProjectionCenterY>0</ProjectionCenterY>
                        <MapLimits>
                            <MinimumX>NaN</MinimumX>
                            <MinimumY>NaN</MinimumY>
                            <MaximumX>NaN</MaximumX>
                            <MaximumY>NaN</MaximumY>
                        </MapLimits>
                        <SimplificationResolution>0.01</SimplificationResolution>
                        <MapCustomView>
                            <CenterX>55.0153007507324</CenterX>
                            <CenterY>50.9827842712402</CenterY>
                            <Zoom>112.46826171875</Zoom>
                        </MapCustomView>
                        <MapMeridians>
                            <Style>
                                <Border>
                                    <Color>#c08080ff</Color>
                                    <Style>None</Style>
                                </Border>
                                <Color>#c08080ff</Color>
                            </Style>
                            <Hidden>true</Hidden>
                            <Interval>NaN</Interval>
                            <ShowLabels>true</ShowLabels>
                        </MapMeridians>
                        <MapParallels>
                            <Style>
                                <Border>
                                    <Color>#c08080ff</Color>

```

```

        <Style>None</Style>
    </Border>
    <Color>#c08080ff</Color>
</Style>
<Hidden>true</Hidden>
<Interval>NaN</Interval>
<ShowLabels>true</ShowLabels>
</MapParallels>
<GridUnderContent>false</GridUnderContent>
<Style>
    <Border>
        <Color>Gray</Color>
        <Style>Solid</Style>
    </Border>
    <BackgroundColor>White</BackgroundColor>
    <BackgroundGradientType>DiagonalLeft</BackgroundGradientType>
    <BackgroundGradientEndColor>
        LightGrey
    </BackgroundGradientEndColor>
    <ShadowOffset>1pt</ShadowOffset>
</Style>
<LeftMargin>4pt</LeftMargin>
<RightMargin>4pt</RightMargin>
<TopMargin>4pt</TopMargin>
<BottomMargin>4pt</BottomMargin>
</MapViewport>
<MapDataRegions>
    <MapDataRegion Name="Map1_PolygonLayer1_DataRegion">
        <DataSetName>Analytics</DataSetName>
        <MapMember>
            <Group Name="Map1_PolygonLayer1_Group">
                <GroupExpressions>
                    <GroupExpression>=Fields!State.Value</GroupExpression>
                </GroupExpressions>
            </Group>
        </MapMember>
    </MapDataRegion>
</MapDataRegions>
<MapLayers>
    <MapPolygonLayer Name="PolygonLayer1">
        <MapPolygonTemplate>
            <CenterPointOffsetX>0</CenterPointOffsetX>
            <CenterPointOffsetY>0</CenterPointOffsetY>
            <Style>
                <Border>
                    <Color>White</Color>
                    <Style>Solid</Style>
                </Border>
                <BackgroundColor>White</BackgroundColor>
                <BackgroundGradientType>None</BackgroundGradientType>
                <BackgroundGradientEndColor>
                    LightGrey
                </BackgroundGradientEndColor>
                <FontSize>8pt</FontSize>
                <FontWeight>Bold</FontWeight>
                <Color>White</Color>
            </Style>
            <Hidden>false</Hidden>
            <OffsetX>0</OffsetX>

```



```

    <OffsetY>0</OffsetY>
    <Label>#NAME</Label>
    <ToolTip />
    <DataElementLabel />
  </MapPolygonTemplate>
  <MapPolygonRules>
    <MapColorRangeRule>
      <StartColor>#c3ff0000</StartColor>
      <EndColor>#c30000ff</EndColor>
      <ShowInColorScale>true</ShowInColorScale>
      <DataValue>=Fields!Winner.Value</DataValue>
      <StartValue />
      <EndValue />
      <LegendName>Legend1</LegendName>
      <LegendText>#FROMVALUE{N0} - #TOVALUE{N0}</LegendText>
    </MapColorRangeRule>
  </MapPolygonRules>
  <MapMarkerTemplate>
    <MapMarker>
      <MapMarkerStyle>Circle</MapMarkerStyle>
    </MapMarker>
    <Style>
      <Border>
        <Color>Gray</Color>
        <Style>Solid</Style>
      </Border>
      <BackgroundColor>White</BackgroundColor>
      <BackgroundGradientType>
        DiagonalLeft
      </BackgroundGradientType>
      <BackgroundGradientEndColor>
        #00ffffff
      </BackgroundGradientEndColor>
    </Style>
    <Hidden>>false</Hidden>
    <OffsetX>0</OffsetX>
    <OffsetY>0</OffsetY>
    <Label />
    <ToolTip />
    <DataElementLabel />
  </MapMarkerTemplate>
  <MapCenterPointRules>
    <MapSizeRule>
      <StartSize>10pt</StartSize>
      <EndSize>60pt</EndSize>
      <DataValue>=Sum(Fields!ID_EV.Value)</DataValue>
      <StartValue />
      <EndValue />
      <LegendName>Legend2</LegendName>
      <LegendText>
        #FROMVALUE - #TOVALUE
      </LegendText>
    </MapSizeRule>
  </MapCenterPointRules>
  <MapDataRegionName>
    Map1_PolygonLayer1_DataRegion
  </MapDataRegionName>
  <MapBindingFieldPairs>
    <MapBindingFieldPair>

```

```

        <FieldName>Name</FieldName>
        <BindingExpression>=Fields!State.Value</BindingExpression>
    </MapBindingFieldPair>
</MapBindingFieldPairs>
<MapFieldDefinitions>
    <MapFieldDefinition>
        <Name>Name</Name>
        <DataType>String</DataType>
    </MapFieldDefinition>
</MapFieldDefinitions>
<MapSpatialDataSet>
    <DataSetName>Spatial</DataSetName>
    <SpatialField>SpatialData</SpatialField>
    <MapFieldNames>
        <MapFieldName>Name</MapFieldName>
    </MapFieldNames>
</MapSpatialDataSet>
</MapPolygonLayer>
</MapLayers>
<MapLegends>
    <MapLegend Name="Legend1">
        <MapLegendTitle>
            <Style>
                <BackgroundColor>#00ffffff</BackgroundColor>
            </Style>
            <Caption>Candidates</Caption>
        </MapLegendTitle>
        <AutoFitTextDisabled>>false</AutoFitTextDisabled>
        <InterlacedRows>>false</InterlacedRows>
        <EquallySpacedItems>>false</EquallySpacedItems>
        <Position>RightTop</Position>
        <DockOutsideViewport>>false</DockOutsideViewport>
        <Hidden>>false</Hidden>
        <ToolTip />
        <Style>
            <Border>
                <Color>Gray</Color>
                <Style>Solid</Style>
            </Border>
            <BackgroundColor>White</BackgroundColor>
            <BackgroundGradientType>
                DiagonalLeft
            </BackgroundGradientType>
            <BackgroundGradientEndColor>
                LightGrey
            </BackgroundGradientEndColor>
            <ShadowOffset>1pt</ShadowOffset>
        </Style>
        <LeftMargin>4pt</LeftMargin>
        <RightMargin>4pt</RightMargin>
        <TopMargin>4pt</TopMargin>
        <BottomMargin>4pt</BottomMargin>
    </MapLegend>
    <MapLegend Name="Legend2">
        <MapLegendTitle>
            <Style>
                <BackgroundColor>#00ffffff</BackgroundColor>
            </Style>
            <Caption>Electoral Votes</Caption>
        </MapLegendTitle>

```

```

</MapLegendTitle>
<AutoFitTextDisabled>>false</AutoFitTextDisabled>
<InterlacedRows>>false</InterlacedRows>
<EquallySpacedItems>>false</EquallySpacedItems>
<Position>RightBottom</Position>
<DockOutsideViewport>>false</DockOutsideViewport>
<Hidden>>false</Hidden>
<ToolTip />
<Style>
  <Border>
    <Color>Gray</Color>
    <Style>Solid</Style>
  </Border>
  <BackgroundColor>White</BackgroundColor>
  <BackgroundGradientType>DiagonalLeft</BackgroundGradientType>
  <BackgroundGradientEndColor>
    LightGrey
  </BackgroundGradientEndColor>
  <ShadowOffset>1pt</ShadowOffset>
</Style>
<LeftMargin>4pt</LeftMargin>
<RightMargin>4pt</RightMargin>
<TopMargin>4pt</TopMargin>
<BottomMargin>4pt</BottomMargin>
</MapLegend>
</MapLegends>
<MapDistanceScale>
  <Position>RightBottom</Position>
  <DockOutsideViewport>>false</DockOutsideViewport>
  <Hidden>>true</Hidden>
  <ToolTip />
  <Style>
    <Border>
      <Color>Gray</Color>
      <Style>Solid</Style>
    </Border>
    <BackgroundColor>White</BackgroundColor>
    <BackgroundGradientType>DiagonalLeft</BackgroundGradientType>
    <BackgroundGradientEndColor>
      LightGrey
    </BackgroundGradientEndColor>
    <ShadowOffset>1pt</ShadowOffset>
  </Style>
</MapDistanceScale>
<MapSize>
  <Width>80</Width>
  <Height>40</Height>
  <Unit>Point</Unit>
</MapSize>
<LeftMargin>4pt</LeftMargin>
<RightMargin>4pt</RightMargin>
<TopMargin>4pt</TopMargin>
<BottomMargin>4pt</BottomMargin>
</MapDistanceScale>
<MapColorScale>
  <MapColorScaleTitle>
    <Style />
    <Caption />
  </MapColorScaleTitle>
  <LabelFormat>#, ##0.##</LabelFormat>

```

```

<HideEndLabels>>false</HideEndLabels>
<NoDataText>No data</NoDataText>
<Position>LeftBottom</Position>
<DockOutsideViewport>>false</DockOutsideViewport>
<Hidden>>true</Hidden>
<ToolTip />
<Style>
  <Border>
    <Color>Gray</Color>
    <Style>Solid</Style>
  </Border>
  <BackgroundColor>White</BackgroundColor>
  <BackgroundGradientType>DiagonalLeft</BackgroundGradientType>
  <BackgroundGradientEndColor>
    LightGrey
  </BackgroundGradientEndColor>
  <ShadowOffset>1pt</ShadowOffset>
</Style>
<LeftMargin>4pt</LeftMargin>
<RightMargin>4pt</RightMargin>
<TopMargin>4pt</TopMargin>
<BottomMargin>4pt</BottomMargin>
</MapColorScale>
<MapBorderSkin>
  <Style>
    <Border />
    <BackgroundColor>Gray</BackgroundColor>
    <BackgroundGradientType>None</BackgroundGradientType>
    <BackgroundGradientEndColor>
      White
    </BackgroundGradientEndColor>
    <Color>White</Color>
  </Style>
</MapBorderSkin>
<MaximumSpatialElementCount>0</MaximumSpatialElementCount>
<MaximumTotalPointCount>0</MaximumTotalPointCount>
<Top>0.57223in</Top>
<Height>6.09737in</Height>
<Width>9.89583in</Width>
<Style>
  <Border>
    <Color>Gray</Color>
    <Style>None</Style>
  </Border>
  <BackgroundColor>White</BackgroundColor>
</Style>
</Map>
<Textbox Name="ReportTitle">
  <CanGrow>true</CanGrow>
  <KeepTogether>true</KeepTogether>
  <Paragraphs>
    <Paragraph>
      <TextRuns>
        <TextRun>
          <Value>2008 United States Presidential Election</Value>
          <Style>
            <FontStyle>Normal</FontStyle>
            <FontFamily>Verdana</FontFamily>
            <FontSize>16pt</FontSize>
          </Style>
        </TextRun>
      </TextRuns>
    </Paragraph>
  </Paragraphs>
</Textbox>

```

```

        <FontWeight>Normal</FontWeight>
        <TextDecoration>None</TextDecoration>
    </Style>
</TextRun>
</TextRuns>
<Style />
</Paragraph>
</Paragraphs>
<rd:WatermarkTextbox>Title</rd:WatermarkTextbox>
<rd:DefaultName>ReportTitle</rd:DefaultName>
<Top>0.13056in</Top>
<Left>2.48958in</Left>
<Height>0.4in</Height>
<Width>6.66667in</Width>
<ZIndex>1</ZIndex>
<Style>
    <Border>
        <Style>None</Style>
    </Border>
    <PaddingLeft>2pt</PaddingLeft>
    <PaddingRight>2pt</PaddingRight>
    <PaddingTop>2pt</PaddingTop>
    <PaddingBottom>2pt</PaddingBottom>
</Style>
</Textbox>
</ReportItems>
<Height>6.76681in</Height>
<Style>
    <Border>
        <Style>None</Style>
    </Border>
</Style>
</Body>
<Width>10.36333in</Width>
<Page>
    <PageFooter>
        <Height>0.25208in</Height>
        <PrintOnFirstPage>true</PrintOnFirstPage>
        <PrintOnLastPage>true</PrintOnLastPage>
        <Style>
            <Border>
                <Style>None</Style>
            </Border>
        </Style>
    </PageFooter>
    <LeftMargin>1in</LeftMargin>
    <RightMargin>1in</RightMargin>
    <TopMargin>1in</TopMargin>
    <BottomMargin>1in</BottomMargin>
    <Style />
</Page>
</ReportSection>
</ReportSections>
<rd:ReportID>bd235c9b-b91c-480f-8759-edc46cbf8e32</rd:ReportID>
<rd:ReportUnitType>Inch</rd:ReportUnitType>

</Report>

```

3.18 Matrix Example

Applies to RDL schemas 2003/10 [MSFT-RDL200310] and 2005/01 [MSFT-RDL200501] only

The following example of a [Matrix](#) element is an extract from an RDL specification of a report. This example is from a report for the AdventureWorks database and shows sales by quarter and product category. This example illustrates the use of a **matrix data region** that provides drilldown from summary data into detail data by showing and hiding rows. The following figures show the matrix in its collapsed state and in a partially expanded state.

The following figure shows the **Matrix** example in its collapsed state. The row headers are the product categories Components, Clothing, Bikes, and Accessories. They are sorted in descending order. The column headers are the years 2002 and 2003; they are sorted in ascending order. The detail cells contain sales data that represent the sum total of all sales for a given category and year. Clicking a plus sign in the category row headers or year column headers expands the row or column to drill down into the data.

	2002	2003
Components	\$3,611,041	\$5,489,741
Clothing	\$489,820	\$1,024,474
Bikes	\$26,664,534	\$35,199,346
Accessories	\$93,797	\$595,014

Figure 26: Example of a matrix with dynamic columns in collapsed state

The following figure shows the **Matrix** example in a partially expanded state. In the Bikes category, a row header is expanded to show the three subcategories of Mountain Bikes, Road Bikes, and Touring Bikes. Also, the column header 2003 is expanded to show the four quarters of 2003. The cell data now represents the sum total of all sales per subcategory and quarter for those cells that are in a subcategory row and under a quarter column. In a partially expanded matrix, there are also details cells that present data at a higher summarization level. For example, the value \$262,613 is the sum total of all sales for all subcategories of Accessories for the third quarter of 2003. This is because the row Accessories is not expanded.

		2002	2003			
			Q1	Q2	Q3	Q4
Components		\$3,611,041	\$459,086	\$1,111,521	\$2,527,699	\$1,391,434
Clothing		\$489,820	\$106,041	\$192,633	\$395,458	\$330,343
Bikes	Mountain Bikes	\$10,893,468	\$2,517,500	\$2,908,659	\$3,617,012	\$3,808,656
	Road Bikes	\$15,771,066	\$3,584,255	\$4,119,659	\$3,844,124	\$3,734,892
	Touring Bikes				\$3,298,006	\$3,766,585
Accessories		\$93,797	\$15,628	\$32,845	\$262,613	\$283,928

Figure 27: Example of a matrix with dynamic columns in partially expanded state

The following is the extract from the RDL report file that produces the matrix that is shown above. The **Matrix** element has its [Name](#) attribute set to "SalesMatrix". It has a single [MatrixColumn](#) in the

[MatrixColumns](#) collection that specifies the width of the cells of the detail data to be 0.875 inches. The matrix is bound to the data in the [DataSet](#) "Sales" by the [Matrix.DataSetName](#) element.

```
<Matrix Name="SalesMatrix">
  <MatrixColumns>
    <MatrixColumn>
      <Width>0.875in</Width>
    </MatrixColumn>
  </MatrixColumns>
  <DataSetName>Sales</DataSetName>
  <RowGroupings>
```

This matrix has two [RowGrouping](#) elements in its [RowGroupings](#) collection. This is an ordered list specifying the groupings from outermost to innermost. The first **RowGrouping** element specifies a grouping by category. The width of this **RowGrouping** is set to 1.125 inches, which is the width of the expanded row header cell containing "Bikes" in the preceding figure.

The first **RowGrouping** element has a [DynamicRows](#) element that specifies the content of the row header along with grouping and sorting information. The [Textbox](#) with [Name](#) attribute "Category" has a [Style](#) element that specifies that the row header value should be white lettering on a steel blue background. The values that should be displayed as row headers come from the [Field](#) named "ProdCat" as is specified in the [Value](#) element of the **Textbox** as the expression =Fields!ProdCat.Value.

There is a [Grouping](#) element with its [Name](#) attribute set to "ProductCategory" that specifies that the data is grouped by the expression "=Fields!ProdCat.Value"; that is, the data is grouped by the "ProdCat" **Field**. Also, there is a [Sorting](#) element that specifies that this group is sorted by the "ProdCat" **Field** in descending order. This is seen in the preceding figure where the categories listed are Components, Clothing, Bikes, and Accessories, which are sorted in reverse alphabetical (descending) order.

```
<RowGrouping>
  <Width>1.125in</Width>
  <DynamicRows>
    <ReportItems>
      <Textbox Name="Category">
        <Style>
          <Color>White</Color>
          <BorderStyle>
            <Default>Solid</Default>
          </BorderStyle>
          <PaddingLeft>2pt</PaddingLeft>
          <PaddingRight>2pt</PaddingRight>
          <BackgroundColor>SteelBlue</BackgroundColor>
        </Style>
        <ZIndex>2</ZIndex>
        <Value>=Fields!ProdCat.Value</Value>
      </Textbox>
    </ReportItems>
    <Grouping Name="ProductCategory">
      <GroupExpressions>
        <GroupExpression>=Fields!ProdCat.Value</GroupExpression>
      </GroupExpressions>
    </Grouping>
```

```

    <Sorting>
      <SortBy>
        <SortExpression>=Fields!ProdCat.Value</SortExpression>
        <Direction>Descending</Direction>
      </SortBy>
    </Sorting>
  </DynamicRows>
</RowGrouping>

```

The second **RowGrouping** element specifies a grouping by subcategory. The width of this **RowGrouping** is set to 1.125 inches, which is the width of the row header cell containing Mountain Bikes in the figure. This **RowGrouping** element has a **DynamicRows** element that specifies the content of the row header along with grouping and sorting information. The **Textbox** with **Name** attribute "SubCategory" has a **Style** element that specifies that the row header value should be white lettering on a steel blue background. The values to display as row headers come from the **Field** named "SubCat" as is specified in the **Value** element of the **Textbox** as the expression =Fields!SubCat.Value.

This element has something that the previous **RowGrouping** does not have. It has the [Visibility](#) element, which specifies that this row grouping should initially be hidden and that the **RowGrouping** that has the **Name** attribute "Category" is used to toggle whether this row grouping is visible or hidden—that is, expanded or collapsed.

The **Grouping** element that has the **Name** attribute "ProductSubcategory" specifies that the data is grouped by the expression =Fields!SubCat.Value, that is, grouped by the **Field** "SubCat". Also, a **Sorting** element specifies that this group is sorted by the **Field** "SubCat" in ascending order. This is shown in the figure where the subcategories are Mountain Bikes, Road Bikes, and Touring Bikes, which are sorted in alphabetical (ascending) order.

```

<RowGrouping>
  <Width>1.125in</Width>
  <DynamicRows>
    <Visibility>
      <Hidden>>true</Hidden>
      <ToggleItem>Category</ToggleItem>
    </Visibility>
    <ReportItems>
      <Textbox Name="SubCategory">
        <Style>
          <Color>White</Color>
          <BorderStyle>
            <Default>Solid</Default>
          </BorderStyle>
          <PaddingLeft>2pt</PaddingLeft>
          <PaddingRight>2pt</PaddingRight>
          <BackgroundColor>SteelBlue</BackgroundColor>
        </Style>
        <ZIndex>1</ZIndex>
        <Value>=Fields!SubCat.Value</Value>
      </Textbox>
    </ReportItems>
  <Grouping Name="ProductSubcategory">
    <GroupExpressions>
      <GroupExpression>=Fields!SubCat.Value</GroupExpression>
    </GroupExpressions>
  </Grouping>
</RowGrouping>

```



```

    </Grouping>
    <Sorting>
      <SortBy>
        <SortExpression>=Fields!SubCat.Value</SortExpression>
        <Direction>Ascending</Direction>
      </SortBy>
    </Sorting>
  </DynamicRows>
</RowGrouping>
</RowGroupings>
<MatrixRows>

```

This matrix has a single [MatrixRow](#) element in its [MatrixRows](#) collection. This **MatrixRow** has a single [MatrixCell](#) element in its [MatrixCells](#) collection. The **Textbox** specifies the content of the details cells of the matrix. It sets the background color to white; the content of the details is an aggregate expression that computes the total sales under the current row headers and column headers of the details cell. That aggregate is specified by the expression =Sum(Fields!Sales.Value).

The height of this **MatrixRow** is set to 0.25 inches, which is the height of a detail cell such as the one containing \$283,928 in the figure.

Additionally, just after the **MatrixRows** element, the **Top** element specifies that the matrix is placed 1.0625 inches below the top of its parent report item.

```

<MatrixRow>
  <MatrixCells>
    <MatrixCell>
      <ReportItems>
        <Textbox Name="Sales">
          <Style>
            <BorderStyle>
              <Default>Solid</Default>
            </BorderStyle>
            <FontSize>9pt</FontSize>
            <Format>C0</Format>
            <PaddingLeft>2pt</PaddingLeft>
            <PaddingRight>2pt</PaddingRight>
            <BackgroundColor>White</BackgroundColor>
          </Style>
          <Value>=Sum(Fields!Sales.Value)</Value>
        </Textbox>
      </ReportItems>
    </MatrixCell>
  </MatrixCells>
  <Height>0.25in</Height>
</MatrixRow>
</MatrixRows>
<Top>1.0625in</Top>
<ColumnGroupings>

```

This matrix has two [ColumnGrouping](#) elements in its [ColumnGroupings](#) collection. This is an ordered list that specifies the groupings from outermost to innermost. The first **ColumnGrouping** element specifies a grouping of sales orders by year. The height of this **ColumnGrouping** is set at the end of this element to 0.25 inches, which is the height of the expanded column header cell containing 2003 in the figure. This element has a [DynamicColumns](#) element that specifies the content of the

column header, along with grouping and sorting information. The **Textbox** that has its **Name** attribute set to "OrderYear" has a **Style** element that specifies that the column header value should be white lettering on a steel blue background. The values to display as column headers come from the **Field** named "OrderYear" as is specified in the **Value** element of the **Textbox** as the expression =Fields!OrderYear.Value.

A **Grouping** element with its **Name** attribute set to "OrderYear" specifies that the data is grouped by the expression =Fields!OrderYear.Value. That is, the data is grouped by the "OrderYear" **Field**. Also, there is a **Sorting** element that specifies that this group is sorted by the "OrderYear" **Field** in ascending order. This is shown in the preceding figure in which the years that are listed are 2002 and 2003, which are sorted in ascending order.

```
<ColumnGrouping>
  <DynamicColumns>
    <ReportItems>
      <Textbox Name="OrderYear">
        <Style>
          <Color>White</Color>
          <BorderStyle>
            <Default>Solid</Default>
          </BorderStyle>
          <TextAlign>Left</TextAlign>
          <PaddingLeft>2pt</PaddingLeft>
          <PaddingRight>2pt</PaddingRight>
          <BackgroundColor>SteelBlue</BackgroundColor>
        </Style>
        <ZIndex>4</ZIndex>
        <Value>=Fields!OrderYear.Value</Value>
      </Textbox>
    </ReportItems>
    <Grouping Name="OrderYear">
      <GroupExpressions>
        <GroupExpression>=Fields!OrderYear.Value</GroupExpression>
      </GroupExpressions>
    </Grouping>
    <Sorting>
      <SortBy>
        <SortExpression>=Fields!OrderYear.Value</SortExpression>
        <Direction>Ascending</Direction>
      </SortBy>
    </Sorting>
  </DynamicColumns>
  <Height>0.25in</Height>
</ColumnGrouping>
```

The second **ColumnGrouping** element specifies a grouping of the sales orders by quarter. The height of this **ColumnGrouping** is set at the end of this element to 0.25 inches, which is the height of the column header cell containing "Q1" in the preceding figure. This **ColumnGrouping** element has a **DynamicColumns** element that specifies the content of the column header, along with grouping and sorting information. The **Textbox** that has its **Name** attribute set to "OrderQuarter" has a **Style** element that specifies that the column header value should be white lettering on a steel-blue background. The values to display as column headers come from the **Field** named "OrderQtr"; this is specified in the **Value** element of the **Textbox** as the expression =Fields!OrderQtr.Value.

This element also has a **Visibility** element, which specifies that this column grouping is initially hidden and that the **ColumnGrouping** that has the **Name** attribute "OrderYear" is used to toggle this column grouping between visible or hidden, that is, expanded or collapsed.

The **Grouping** element that has the **Name** attribute "OrderQtr" specifies that the data is grouped by the expression =Fields!OrderQtr.Value; that is, the data is grouped by the **Field** "OrderQtr". Also, there is a **Sorting** element that specifies that this group is sorted by the **Field** "OrderQtr" in ascending order. This is shown in the figure in which the quarters listed are Q1, Q2, Q3, and Q4, which are sorted in alphabetical (ascending) order.

```
<ColumnGrouping>
  <DynamicColumns>
    <Visibility>
      <Hidden>>true</Hidden>
      <ToggleItem>OrderYear</ToggleItem>
    </Visibility>
    <ReportItems>
      <Textbox Name="OrderQuarter">
        <Style>
          <Color>White</Color>
          <BorderStyle>
            <Default>Solid</Default>
          </BorderStyle>
          <TextAlign>Center</TextAlign>
          <PaddingLeft>2pt</PaddingLeft>
          <PaddingRight>2pt</PaddingRight>
          <BackgroundColor>SteelBlue</BackgroundColor>
        </Style>
        <ZIndex>3</ZIndex>
        <Value>=Fields!OrderQtr.Value</Value>
      </Textbox>
    </ReportItems>
    <Grouping Name="OrderQtr">
      <GroupExpressions>
        <GroupExpression>=Fields!OrderQtr.Value</GroupExpression>
      </GroupExpressions>
    </Grouping>
    <Sorting>
      <SortBy>
        <SortExpression>=Fields!OrderQtr.Value</SortExpression>
        <Direction>Ascending</Direction>
      </SortBy>
    </Sorting>
  </DynamicColumns>
  <Height>0.25in</Height>
</ColumnGrouping>
</ColumnGroupings>
<Width>3.125in</Width>
<Corner>
```

This matrix has a [Corner](#) element that consists of a **Textbox** that has no value. Since this **Textbox** does not have a border and has no value, the upper-left corner of the matrix is blank. Just preceding this **Corner** element is the [Width](#) element, which specifies that the initial width of the matrix is 3.125 inches. The actual width of the matrix is derived from the sum of the widths of the component row and column headers.

```

<ReportItems>
  <Textbox Name="textbox1">
    <Style>
      <PaddingLeft>2pt</PaddingLeft>
      <PaddingRight>2pt</PaddingRight>
    </Style>
    <ZIndex>5</ZIndex>
    <Value />
  </Textbox>
</ReportItems>
</Corner>

```

The [Height](#) element specifies that the initial height of the matrix is 0.75 inches. The actual height of the matrix is derived from the sum of the heights of the component row and column headers. The [Left](#) element specifies that the table is placed 0.0625 inches to the right of the left edge of the parent report item that contains this matrix.

```

<Style />
<Height>0.75in</Height>
<Left>0.0625in</Left>
</Matrix>

```

3.19 Table Example

Applies to RDL schemas 2003/10 [\[MSFT-RDL200310\]](#) and 2005/01 [\[MSFT-RDL200501\]](#) only

The following example of a [Table](#) element is an extract from an RDL specification of a report. This example is from a report for the AdventureWorks database and shows year-to-date (YTD) sales and last year's sales for each salesperson grouped by region and sales territory. This example illustrates the use of a table data region to provide a tabular grouped listing of data in a grid, providing subtotals for each of the two groups and a grand total for the whole table.

The following figure shows the **Table** example. The first and last rows of the table have a dark blue background color. These are the header and footer rows of the table. The header provides column headers and the footer provides grand totals of YTD sales and last year's sales. The rows with the medium blue background color present subtotals of sales for all the territories within a region. The rows with the light blue background color present the subtotals of sales for all the salespersons within a territory. The rows with the white background color are the detail rows of the table, which provide the sales information for each salesperson.

Region	Sales Territory	Sales Person	Sales YTD	Sales Last Year
Europe	France	Ranjit R Varkey Chudukatil	3827950	2396540
	<i>Subtotal</i>		3827950	2396540
	Germany	Rachel B Valdez	2241204	1307950
	<i>Subtotal</i>		2241204	1307950
	United Kingdom	Jae B Pak	5015682	1635823
	<i>Subtotal</i>		5015682	1635823
Total			11084837	5340313
North America	Canada	José Edvaldo Saraiva	3189356	2038235
		Garrett R Vargas	1764939	1620277
	<i>Subtotal</i>		4954295	3658512
	Central	Jillian Carson	3857164	1997186
	<i>Subtotal</i>		3857164	1997186
	Northeast	Michael G Blythe	4557045	1750406
	<i>Subtotal</i>		4557045	1750406
	Northwest	Pamela O Ansman-Wolfe	0	1927059
		David R Campbell	3587378	1371635
		Tete A Mensa-Annan	1931620	0
	<i>Subtotal</i>		5518999	3298694
	Southeast	Tsvi Michael Reiter	2811013	1849641
	<i>Subtotal</i>		2811013	1849641
	Southwest	Shu K Ito	3018725	2073506
		Linda C Mitchell	5200475	1439156
	<i>Subtotal</i>		8219201	3512662
Total			29917716	16067102
Pacific	Australia	Lynn N Tsoflias	1758386	2278549
	<i>Subtotal</i>		1758386	2278549
Total			1758386	2278549
Grand Total			42760939	23685964

Figure 28: Example of a table with grouping and totals rows

The following is the extract from the RDL report file that produces the preceding table. The **Table** element has its **Name** attribute set to "table1". The table is bound to the data in the [DataSet](#) AdventureWorks by the [Table.DataSetName](#) element. The [Top](#) element specifies that the table is 0.33 inches from the top edge of its containing report item, which is the body of the report.

```

<Table Name="table1">
  <DataSetName>AdventureWorks</DataSetName>
  <Top>0.33in</Top>
  <TableGroups>

```

This table has two [TableGroup](#) elements in its [TableGroups](#) collection. This is an ordered list that specifies the groupings from outermost to innermost. The first **TableGroup** element specifies a grouping by region.

The [Grouping](#) element that has its **Name** attribute set to "table1_Region" that specifies that the data is grouped by the expression =Fields!Region.Value; that is, the data is grouped by the [Field](#) "Region". The [Sorting](#) element specifies that this group is sorted by the **Field** "Region" in ascending order. This is shown in the figure where the regions listed are Europe, North America, and Pacific, which are sorted in alphabetical (ascending) order.

```

<TableGroup>
  <Grouping Name="table1_Region">
    <GroupExpressions>
      <GroupExpression>=Fields!Region.Value</GroupExpression>
    </GroupExpressions>
  </Grouping>
  <Sorting>
    <SortBy>
      <SortExpression>=Fields!Region.Value</SortExpression>
      <Direction>Ascending</Direction>
    </SortBy>
  </Sorting>

```

The [Footer](#) element of the **TableGroup** specifies the rows in the figure that are medium blue in color. These are the lines that represent the total sales for all territories in a region. The [Textbox](#) that has its **Name** attribute value set to "textbox7" specifies the Total label. The text boxes with **Name** attribute values "textbox10" and "textbox11" specify expressions by using the aggregate function [Sum](#) to total all the YTD and last year's sales values in this grouping scope.

```

<Footer>
  <TableRows>
    <TableRow>
      <TableCells>
        <TableCell>
          <ReportItems>
            <Textbox Name="textbox7">
              <rd:DefaultName>textbox7</rd:DefaultName>
              <Style>
                <Color>White</Color>
                <BackgroundColor>#60759b</BackgroundColor>
                <BorderColor>
                  <Default>DimGray</Default>
                </BorderColor>
                <BorderStyle>
                  <Default>Solid</Default>
                </BorderStyle>
                <FontFamily>Tahoma</FontFamily>
            </Textbox>
          </ReportItems>
        </TableCell>
      </TableCells>
    </TableRow>
  </TableRows>

```

```

        <PaddingLeft>2pt</PaddingLeft>
        <PaddingRight>2pt</PaddingRight>
        <PaddingTop>2pt</PaddingTop>
        <PaddingBottom>2pt</PaddingBottom>
    </Style>
    <ZIndex>14</ZIndex>
    <CanGrow>>true</CanGrow>
    <Value>Total</Value>
</Textbox>
</ReportItems>
</TableCell>
<TableCell>
    <ReportItems>
        <Textbox Name="textbox8">
            <rd:DefaultName>textbox8</rd:DefaultName>
            <Style>
                <Color>White</Color>
                <BackgroundColor>#60759b</BackgroundColor>
                <BorderColor>
                    <Default>DimGray</Default>
                </BorderColor>
                <BorderStyle>
                    <Default>Solid</Default>
                </BorderStyle>
                <FontFamily>Tahoma</FontFamily>
                <PaddingLeft>2pt</PaddingLeft>
                <PaddingRight>2pt</PaddingRight>
                <PaddingTop>2pt</PaddingTop>
                <PaddingBottom>2pt</PaddingBottom>
            </Style>
            <ZIndex>13</ZIndex>
            <CanGrow>>true</CanGrow>
            <Value>
</Value>
        </Textbox>
    </ReportItems>
</TableCell>
<TableCell>
    <ReportItems>
        <Textbox Name="textbox9">
            <rd:DefaultName>textbox9</rd:DefaultName>
            <Style>
                <Color>White</Color>
                <BackgroundColor>#60759b</BackgroundColor>
                <BorderColor>
                    <Default>DimGray</Default>
                </BorderColor>
                <BorderStyle>
                    <Default>Solid</Default>
                </BorderStyle>
                <FontFamily>Tahoma</FontFamily>
                <PaddingLeft>2pt</PaddingLeft>
                <PaddingRight>2pt</PaddingRight>
                <PaddingTop>2pt</PaddingTop>
                <PaddingBottom>2pt</PaddingBottom>
            </Style>
            <ZIndex>12</ZIndex>
            <CanGrow>>true</CanGrow>
            <Value>

```

```

        </Value>
    </Textbox>
</ReportItems>
</TableCell>
<TableCell>
    <ReportItems>
        <Textbox Name="textbox10">
            <rd:DefaultName>textbox10</rd:DefaultName>
            <Style>
                <Color>White</Color>
                <BackgroundColor>#60759b</BackgroundColor>
                <BorderColor>
                    <Default>DimGray</Default>
                </BorderColor>
                <BorderStyle>
                    <Default>Solid</Default>
                </BorderStyle>
                <FontFamily>Tahoma</FontFamily>
                <PaddingLeft>2pt</PaddingLeft>
                <PaddingRight>2pt</PaddingRight>
                <PaddingTop>2pt</PaddingTop>
                <PaddingBottom>2pt</PaddingBottom>
            </Style>
            <ZIndex>11</ZIndex>
            <CanGrow>true</CanGrow>
            <Value>=Round(Sum(Fields!Sales___YTD.Value))</Value>
        </Textbox>
    </ReportItems>
</TableCell>
<TableCell>
    <ReportItems>
        <Textbox Name="textbox11">
            <rd:DefaultName>textbox11</rd:DefaultName>
            <Style>
                <Color>White</Color>
                <BackgroundColor>#60759b</BackgroundColor>
                <BorderColor>
                    <Default>DimGray</Default>
                </BorderColor>
                <BorderStyle>
                    <Default>Solid</Default>
                </BorderStyle>
                <FontFamily>Tahoma</FontFamily>
                <PaddingLeft>2pt</PaddingLeft>
                <PaddingRight>2pt</PaddingRight>
                <PaddingTop>2pt</PaddingTop>
                <PaddingBottom>2pt</PaddingBottom>
            </Style>
            <ZIndex>10</ZIndex>
            <CanGrow>true</CanGrow>
            <Value>=Round(Sum(Fields!Sales___Last_Year.Value))</Value>
        </Textbox>
    </ReportItems>
</TableCell>
</TableCells>
<Height>0.21in</Height>
</TableRow>
</TableRows>
</Footer>

```



```
</TableGroup>
```

The second **TableGroup** element in the following RDL specifies a grouping by sales territory. There is a **Grouping** element with the **Name** attribute "table1_Sales_Territory" that specifies that the data is grouped by the expression =Fields! Sales_Territory.Value; that is, the data is grouped by the **Field** "Sales_Territory". A **Sorting** element specifies that this group is sorted by the **Field** Sales_Territory in ascending order. This is shown in the figure where the sales territories listed are France, Germany, and United Kingdom, under the region Europe, and these are sorted in alphabetical (ascending) order.

```
<TableGroup>
  <Grouping Name="table1_Sales_Territory">
    <GroupExpressions>
      <GroupExpression>=Fields!Sales_Territory.Value</GroupExpression>
    </GroupExpressions>
  </Grouping>
  <Sorting>
    <SortBy>
      <SortExpression>=Fields!Sales_Territory.Value</SortExpression>
      <Direction>Ascending</Direction>
    </SortBy>
  </Sorting>
```

The **Footer** element of this **TableGroup** specifies the rows in the figure that are light blue in color. These are the lines that represent the total sales for all salespersons within a sales territory. The **Textbox** with the **Name** attribute value "textbox13" specifies the label "subtotal". The text boxes with **Name** attribute values "textbox15" and "textbox16" specify expressions by using the aggregate function **Sum** to total all the YTD and last year's sales values in this grouping scope.

```
<Footer>
  <TableRows>
    <TableRow>
      <TableCells>
        <TableCell>
          <ReportItems>
            <Textbox Name="textbox12">
              <rd:DefaultName>textbox12</rd:DefaultName>
              <Style>
                <BackgroundColor>LightSteelBlue</BackgroundColor>
                <BorderColor>
                  <Default>DimGray</Default>
                </BorderColor>
                <BorderStyle>
                  <Default>Solid</Default>
                </BorderStyle>
                <FontFamily>Tahoma</FontFamily>
                <PaddingLeft>2pt</PaddingLeft>
                <PaddingRight>2pt</PaddingRight>
                <PaddingTop>2pt</PaddingTop>
                <PaddingBottom>2pt</PaddingBottom>
              </Style>
              <ZIndex>9</ZIndex>
              <CanGrow>>true</CanGrow>
```

```

        <Value>
        </Value>
    </Textbox>
</ReportItems>
</TableCell>
<TableCell>
    <ReportItems>
        <Textbox Name="textbox13">
            <rd:DefaultName>textbox13</rd:DefaultName>
            <Style>
                <BackgroundColor>LightSteelBlue</BackgroundColor>
                <BorderColor>
                    <Default>DimGray</Default>
                </BorderColor>
                <BorderStyle>
                    <Default>Solid</Default>
                </BorderStyle>
                <FontStyle>Italic</FontStyle>
                <FontFamily>Tahoma</FontFamily>
                <PaddingLeft>2pt</PaddingLeft>
                <PaddingRight>2pt</PaddingRight>
                <PaddingTop>2pt</PaddingTop>
                <PaddingBottom>2pt</PaddingBottom>
            </Style>
            <ZIndex>8</ZIndex>
            <CanGrow>>true</CanGrow>
            <Value>Subtotal</Value>
        </Textbox>
    </ReportItems>
</TableCell>
<TableCell>
    <ReportItems>
        <Textbox Name="textbox14">
            <rd:DefaultName>textbox14</rd:DefaultName>
            <Style>
                <BackgroundColor>LightSteelBlue</BackgroundColor>
                <BorderColor>
                    <Default>DimGray</Default>
                </BorderColor>
                <BorderStyle>
                    <Default>Solid</Default>
                </BorderStyle>
                <FontFamily>Tahoma</FontFamily>
                <PaddingLeft>2pt</PaddingLeft>
                <PaddingRight>2pt</PaddingRight>
                <PaddingTop>2pt</PaddingTop>
                <PaddingBottom>2pt</PaddingBottom>
            </Style>
            <ZIndex>7</ZIndex>
            <CanGrow>>true</CanGrow>
            <Value>
            </Value>
        </Textbox>
    </ReportItems>
</TableCell>
<TableCell>
    <ReportItems>
        <Textbox Name="textbox15">
            <rd:DefaultName>textbox15</rd:DefaultName>

```

```

<Style>
  <BackgroundColor>LightSteelBlue</BackgroundColor>
  <BorderColor>
    <Default>DimGray</Default>
  </BorderColor>
  <BorderStyle>
    <Default>Solid</Default>
  </BorderStyle>
  <FontFamily>Tahoma</FontFamily>
  <PaddingLeft>2pt</PaddingLeft>
  <PaddingRight>2pt</PaddingRight>
  <PaddingTop>2pt</PaddingTop>
  <PaddingBottom>2pt</PaddingBottom>
</Style>
<ZIndex>6</ZIndex>
<CanGrow>true</CanGrow>
<Value>=ROUND(Sum(Fields!Sales___YTD.Value))</Value>
</Textbox>
</ReportItems>
</TableCell>
<TableCell>
  <ReportItems>
    <Textbox Name="textbox16">
      <rd:DefaultName>textbox16</rd:DefaultName>
      <Style>
        <BackgroundColor>LightSteelBlue</BackgroundColor>
        <BorderColor>
          <Default>DimGray</Default>
        </BorderColor>
        <BorderStyle>
          <Default>Solid</Default>
        </BorderStyle>
        <FontFamily>Tahoma</FontFamily>
        <PaddingLeft>2pt</PaddingLeft>
        <PaddingRight>2pt</PaddingRight>
        <PaddingTop>2pt</PaddingTop>
        <PaddingBottom>2pt</PaddingBottom>
      </Style>
      <ZIndex>5</ZIndex>
      <CanGrow>true</CanGrow>

      Value>=Round(Sum(Fields!Sales___Last_Year.Value))</Value>
    </Textbox>
  </ReportItems>
</TableCell>
</TableCells>
<Height>0.21in</Height>
</TableRow>
</TableRows>
</Footer>
</TableGroup>
</TableGroups>

```

The [Details](#) element of this **Table** specifies the rows in the figure that have a white background color. These are the rows that represent the details of sales for each salesperson within a sales territory. The text boxes with the **Name** attribute values "Region" and "Sales_Territory" specify the values of the region and sales territory for a given salesperson. The [Textbox.HideDuplicates](#) element specifies that only the first occurrence of each of these will appear within their respective groups.

This is why the values North America and Canada are not repeated for the details row for salesperson Garrett R Vargas in the figure. The **Textbox** with the **Name** attribute value "Sales_Person" specifies the name of the salesperson. The remaining two text boxes specify the salesperson's YTD sales and last year's sales.

```

<Details>
  <TableRows>
    <TableRow>
      <TableCells>
        <TableCell>
          <ReportItems>
            <Textbox Name="Region">
              <rd:DefaultName>Region</rd:DefaultName>
              <HideDuplicates>AdventureWorks</HideDuplicates>
              <Style>
                <BorderColor>
                  <Default>DimGray</Default>
                </BorderColor>
                <BorderStyle>
                  <Default>Solid</Default>
                </BorderStyle>
                <FontFamily>Tahoma</FontFamily>
                <PaddingLeft>2pt</PaddingLeft>
                <PaddingRight>2pt</PaddingRight>
                <PaddingTop>2pt</PaddingTop>
                <PaddingBottom>2pt</PaddingBottom>
              </Style>
              <ZIndex>4</ZIndex>
              <CanGrow>>true</CanGrow>
              <Value>=Fields!Region.Value</Value>
            </Textbox>
          </ReportItems>
        </TableCell>
        <TableCell>
          <ReportItems>
            <Textbox Name="Sales_Territory">
              <rd:DefaultName>Sales_Territory</rd:DefaultName>
              <HideDuplicates>AdventureWorks</HideDuplicates>
              <Style>
                <BorderColor>
                  <Default>DimGray</Default>
                </BorderColor>
                <BorderStyle>
                  <Default>Solid</Default>
                </BorderStyle>
                <FontFamily>Tahoma</FontFamily>
                <PaddingLeft>2pt</PaddingLeft>
                <PaddingRight>2pt</PaddingRight>
                <PaddingTop>2pt</PaddingTop>
                <PaddingBottom>2pt</PaddingBottom>
              </Style>
              <ZIndex>3</ZIndex>
              <CanGrow>>true</CanGrow>
              <Value>=Fields!Sales_Territory.Value</Value>
            </Textbox>
          </ReportItems>
        </TableCell>
      </TableCells>
    </TableRow>
  </TableRows>
</Details>

```

```

<ReportItems>
  <Textbox Name="Sales_Person">
    <rd:DefaultName>Sales_Person</rd:DefaultName>
    <Style>
      <BorderColor>
        <Default>DimGray</Default>
      </BorderColor>
      <BorderStyle>
        <Default>Solid</Default>
      </BorderStyle>
      <FontFamily>Tahoma</FontFamily>
      <PaddingLeft>2pt</PaddingLeft>
      <PaddingRight>2pt</PaddingRight>
      <PaddingTop>2pt</PaddingTop>
      <PaddingBottom>2pt</PaddingBottom>
    </Style>
    <ZIndex>2</ZIndex>
    <CanGrow>true</CanGrow>
    <Value>=Fields!Sales_Person.Value</Value>
  </Textbox>
</ReportItems>
</TableCell>
<TableCell>
  <ReportItems>
    <Textbox Name="Sales___YTD">
      <rd:DefaultName>Sales___YTD</rd:DefaultName>
      <Style>
        <BorderColor>
          <Default>DimGray</Default>
        </BorderColor>
        <BorderStyle>
          <Default>Solid</Default>
        </BorderStyle>
        <FontFamily>Tahoma</FontFamily>
        <PaddingLeft>2pt</PaddingLeft>
        <PaddingRight>2pt</PaddingRight>
        <PaddingTop>2pt</PaddingTop>
        <PaddingBottom>2pt</PaddingBottom>
      </Style>
      <ZIndex>1</ZIndex>
      <CanGrow>true</CanGrow>
      <Value>=Round(Fields!Sales___YTD.Value)</Value>
    </Textbox>
  </ReportItems>
</TableCell>
<TableCell>
  <ReportItems>
    <Textbox Name="Sales___Last_Year">
      <rd:DefaultName>Sales___Last_Year</rd:DefaultName>
      <Style>
        <BorderColor>
          <Default>DimGray</Default>
        </BorderColor>
        <BorderStyle>
          <Default>Solid</Default>
        </BorderStyle>
        <FontFamily>Tahoma</FontFamily>
        <PaddingLeft>2pt</PaddingLeft>
        <PaddingRight>2pt</PaddingRight>
      </Style>
    </Textbox>
  </ReportItems>
</TableCell>

```

```

        <PaddingTop>2pt</PaddingTop>
        <PaddingBottom>2pt</PaddingBottom>
    </Style>
    <CanGrow>true</CanGrow>
    <Value>=Round(Fields!Sales___Last_Year.Value)</Value>
</Textbox>
</ReportItems>
</TableCell>
</TableCells>
<Height>0.21in</Height>
</TableRow>
</TableRows>

```

The following **Sorting** element specifies that the details are sorted by the **Field** "LastName" in ascending order. We see this in the preceding figure where the salespersons in the Northwest Territory of the North America region are Pamela O Ansman-Wolfe, David R Campbell, and Tete A Mensa-Annan, who are sorted in alphabetical (ascending) order by their last name. Note that the **Field** "Sales_Person" is not used to sort the details because this would sort the salespersons by their full name, which would sort them by their first name.

```

<Sorting>
  <SortBy>
    <SortExpression>=Fields!LastName.Value</SortExpression>
    <Direction>Ascending</Direction>
  </SortBy>
</Sorting>
</Details>

```

The **Header** element specifies the header rows of the table, which is the very first row in the figure. This is the dark blue row that contains the column headers.

```

<Header>
  <TableRows>
    <TableRow>
      <TableCells>
        <TableCell>
          <ReportItems>
            <Textbox Name="textbox2">
              <rd:DefaultName>textbox2</rd:DefaultName>
              <Style>
                <Color>White</Color>
                <BackgroundColor>#1c3a70</BackgroundColor>
                <BorderColor>
                  <Default>DimGray</Default>
                </BorderColor>
                <BorderStyle>
                  <Default>Solid</Default>
                </BorderStyle>
                <FontFamily>Tahoma</FontFamily>
                <FontSize>11pt</FontSize>
                <FontWeight>700</FontWeight>
                <PaddingLeft>2pt</PaddingLeft>
                <PaddingRight>2pt</PaddingRight>
                <PaddingTop>2pt</PaddingTop>
              </Style>
            </Textbox>
          </ReportItems>
        </TableCell>
      </TableCells>
    </TableRow>
  </TableRows>
</Header>

```

```

        <PaddingBottom>2pt</PaddingBottom>
    </Style>
    <ZIndex>24</ZIndex>
    <CanGrow>true</CanGrow>
    <Value>Region</Value>
</Textbox>
</ReportItems>
</TableCell>
<TableCell>
    <ReportItems>
        <Textbox Name="textbox3">
            <rd:DefaultName>textbox3</rd:DefaultName>
            <Style>
                <Color>White</Color>
                <BackgroundColor>#1c3a70</BackgroundColor>
                <BorderColor>
                    <Default>DimGray</Default>
                </BorderColor>
                <BorderStyle>
                    <Default>Solid</Default>
                </BorderStyle>
                <FontFamily>Tahoma</FontFamily>
                <FontSize>11pt</FontSize>
                <FontWeight>700</FontWeight>
                <PaddingLeft>2pt</PaddingLeft>
                <PaddingRight>2pt</PaddingRight>
                <PaddingTop>2pt</PaddingTop>
                <PaddingBottom>2pt</PaddingBottom>
            </Style>
            <ZIndex>23</ZIndex>
            <CanGrow>true</CanGrow>
            <Value>Sales Territory</Value>
        </Textbox>
    </ReportItems>
</TableCell>
<TableCell>
    <ReportItems>
        <Textbox Name="textbox4">
            <rd:DefaultName>textbox4</rd:DefaultName>
            <Style>
                <Color>White</Color>
                <BackgroundColor>#1c3a70</BackgroundColor>
                <BorderColor>
                    <Default>DimGray</Default>
                </BorderColor>
                <BorderStyle>
                    <Default>Solid</Default>
                </BorderStyle>
                <FontFamily>Tahoma</FontFamily>
                <FontSize>11pt</FontSize>
                <FontWeight>700</FontWeight>
                <PaddingLeft>2pt</PaddingLeft>
                <PaddingRight>2pt</PaddingRight>
                <PaddingTop>2pt</PaddingTop>
                <PaddingBottom>2pt</PaddingBottom>
            </Style>
            <ZIndex>22</ZIndex>
            <CanGrow>true</CanGrow>
            <Value>Sales Person</Value>

```

```

    </Textbox>
  </ReportItems>
</TableCell>
<TableCell>
  <ReportItems>
    <Textbox Name="textbox5">
      <rd:DefaultName>textbox5</rd:DefaultName>
      <Style>
        <Color>White</Color>
        <BackgroundColor>#1c3a70</BackgroundColor>
        <BorderColor>
          <Default>DimGray</Default>
        </BorderColor>
        <BorderStyle>
          <Default>Solid</Default>
        </BorderStyle>
        <FontFamily>Tahoma</FontFamily>
        <FontSize>11pt</FontSize>
        <FontWeight>700</FontWeight>
        <TextAlign>Right</TextAlign>
        <PaddingLeft>2pt</PaddingLeft>
        <PaddingRight>2pt</PaddingRight>
        <PaddingTop>2pt</PaddingTop>
        <PaddingBottom>2pt</PaddingBottom>
      </Style>
      <ZIndex>21</ZIndex>
      <CanGrow>true</CanGrow>
      <Value>Sales YTD</Value>
    </Textbox>
  </ReportItems>
</TableCell>
<TableCell>
  <ReportItems>
    <Textbox Name="textbox6">
      <rd:DefaultName>textbox6</rd:DefaultName>
      <Style>
        <Color>White</Color>
        <BackgroundColor>#1c3a70</BackgroundColor>
        <BorderColor>
          <Default>DimGray</Default>
        </BorderColor>
        <BorderStyle>
          <Default>Solid</Default>
        </BorderStyle>
        <FontFamily>Tahoma</FontFamily>
        <FontSize>11pt</FontSize>
        <FontWeight>700</FontWeight>
        <TextAlign>Right</TextAlign>
        <PaddingLeft>2pt</PaddingLeft>
        <PaddingRight>2pt</PaddingRight>
        <PaddingTop>2pt</PaddingTop>
        <PaddingBottom>2pt</PaddingBottom>
      </Style>
      <ZIndex>20</ZIndex>
      <CanGrow>true</CanGrow>
      <Value>Sales Last Year</Value>
    </Textbox>
  </ReportItems>
</TableCell>

```



```

    </TableCells>
    <Height>0.22in</Height>
  </TableRow>
</TableRows>
  <RepeatOnNewPage>>true</RepeatOnNewPage>
</Header>

```

The [TableColumns](#) element specifies the widths of the five columns in the figure that show the example table.

```

<TableColumns>
  <TableColumn>
    <Width>1.125in</Width>
  </TableColumn>
  <TableColumn>
    <Width>1.125in</Width>
  </TableColumn>
  <TableColumn>
    <Width>1.875in</Width>
  </TableColumn>
  <TableColumn>
    <Width>0.75in</Width>
  </TableColumn>
  <TableColumn>
    <Width>0.75in</Width>
  </TableColumn>
</TableColumns>

```

The **Footer** element specifies the footer rows of the table, which is the very last row in the preceding figure. This is the dark blue row that contains the grand totals. The **Textbox** with the **Name** attribute value "textbox17" specifies the Grand Total label, which appears in the first column of the footer row. The text boxes with **Name** attribute values "textbox20" and "textbox21" specify expressions by using the aggregate function **Sum** to total all the YTD and last year's sales values for all salespersons.

```

<Footer>
  <TableRows>
    <TableRow>
      <TableCells>
        <TableCell>
          <ReportItems>
            <Textbox Name="textbox17">
              <rd:DefaultName>textbox17</rd:DefaultName>
            <Style>
              <Color>White</Color>
              <BackgroundColor>#1c3a70</BackgroundColor>
              <BorderColor>
                <Default>DimGray</Default>
              </BorderColor>
              <BorderStyle>
                <Default>Solid</Default>
              </BorderStyle>
              <FontFamily>Tahoma</FontFamily>
              <FontSize>11pt</FontSize>
            </Style>
          </ReportItems>
        </TableCell>
      </TableCells>
    </TableRow>
  </TableRows>
</Footer>

```

```

        <FontWeight>700</FontWeight>
        <PaddingLeft>2pt</PaddingLeft>
        <PaddingRight>2pt</PaddingRight>
        <PaddingTop>2pt</PaddingTop>
        <PaddingBottom>2pt</PaddingBottom>
    </Style>
    <ZIndex>19</ZIndex>
    <CanGrow>true</CanGrow>
    <Value>Grand Total</Value>
</Textbox>
</ReportItems>
</TableCell>
<TableCell>
    <ReportItems>
        <Textbox Name="textbox18">
            <rd:DefaultName>textbox18</rd:DefaultName>
            <Style>
                <BackgroundColor>#1c3a70</BackgroundColor>
                <BorderColor>
                    <Default>DimGray</Default>
                </BorderColor>
                <BorderStyle>
                    <Default>Solid</Default>
                </BorderStyle>
                <PaddingLeft>2pt</PaddingLeft>
                <PaddingRight>2pt</PaddingRight>
                <PaddingTop>2pt</PaddingTop>
                <PaddingBottom>2pt</PaddingBottom>
            </Style>
            <ZIndex>18</ZIndex>
            <CanGrow>true</CanGrow>
            <Value />
        </Textbox>
    </ReportItems>
</TableCell>
<TableCell>
    <ReportItems>
        <Textbox Name="textbox19">
            <rd:DefaultName>textbox19</rd:DefaultName>
            <Style>
                <BackgroundColor>#1c3a70</BackgroundColor>
                <BorderColor>
                    <Default>DimGray</Default>
                </BorderColor>
                <BorderStyle>
                    <Default>Solid</Default>
                </BorderStyle>
                <PaddingLeft>2pt</PaddingLeft>
                <PaddingRight>2pt</PaddingRight>
                <PaddingTop>2pt</PaddingTop>
                <PaddingBottom>2pt</PaddingBottom>
            </Style>
            <ZIndex>17</ZIndex>
            <CanGrow>true</CanGrow>
            <Value />
        </Textbox>
    </ReportItems>
</TableCell>
<TableCell>

```

```

<ReportItems>
  <Textbox Name="textbox20">
    <rd:DefaultName>textbox20</rd:DefaultName>
    <Style>
      <Color>White</Color>
      <BackgroundColor>#1c3a70</BackgroundColor>
      <BorderColor>
        <Default>DimGray</Default>
      </BorderColor>
      <BorderStyle>
        <Default>Solid</Default>
      </BorderStyle>
      <PaddingLeft>2pt</PaddingLeft>
      <PaddingRight>2pt</PaddingRight>
      <PaddingTop>2pt</PaddingTop>
      <PaddingBottom>2pt</PaddingBottom>
    </Style>
    <ZIndex>16</ZIndex>
    <CanGrow>>true</CanGrow>
    <Value>=ROUND (Sum (Fields!Sales___YTD.Value))</Value>
  </Textbox>
</ReportItems>
</TableCell>
<TableCell>
  <ReportItems>
    <Textbox Name="textbox21">
      <rd:DefaultName>textbox21</rd:DefaultName>
      <Style>
        <Color>White</Color>
        <BackgroundColor>#1c3a70</BackgroundColor>
        <BorderColor>
          <Default>DimGray</Default>
        </BorderColor>
        <BorderStyle>
          <Default>Solid</Default>
        </BorderStyle>
        <PaddingLeft>2pt</PaddingLeft>
        <PaddingRight>2pt</PaddingRight>
        <PaddingTop>2pt</PaddingTop>
        <PaddingBottom>2pt</PaddingBottom>
      </Style>
      <ZIndex>15</ZIndex>
      <CanGrow>>true</CanGrow>
      <Value>=Round (Sum (Fields!Sales___Last_Year.Value))</Value>
    </Textbox>
  </ReportItems>
</TableCell>
</TableCells>
<Height>0.25in</Height>
</TableRow>
</TableRows>
</Footer>

```

The [Table.Left](#) element specifies that the table is placed 0.125 inches to the right of the left edge of its parent containing report item, which is the report body.

<Left>0.125in</Left>
</Table>

4 Security Considerations

Because Report Definition Language contains only metadata about the report, there are no security considerations for the RDL file itself. Products that implement report processing using RDL as a basis should, however, be aware of the inherent security risks in the execution of the arbitrary Visual Basic.Net expressions, custom code, and external class references contained within the report.

5 Appendix A: RDL XML Schemas

The following table describes RDL versions and when they were introduced.

RDL schema version	Release introduced
RDL 2003/10	Microsoft® SQL Server® 2000 Reporting Services
RDL 2005/01	Microsoft® SQL Server® 2005 Reporting Services
RDL 2008/01	Microsoft® SQL Server® 2008 Reporting Services
RDL 2010/01	Microsoft® SQL Server® 2008 R2 Reporting Services

Newer releases of Reporting Services support previous RDL versions. For example, SQL Server 2008 R2 Reporting Services supports all previous RDL versions.

The following sections contain the full RDL XML Schemas for versions 2003/10, 2005/01, 2008/01, and 2010/01.

5.1 RDL XML Schema for Version 2003/10

```
<?xml version="1.0" encoding="utf-8" ?>
<xsd:schema
targetNamespace="http://schemas.microsoft.com/sqlserver/reporting/2003/10/reportdefinition"
xmlns:xsd="http://www.w3.org/2001/XMLSchema"
xmlns="http://schemas.microsoft.com/sqlserver/reporting/2003/10/reportdefinition"
elementFormDefault="qualified">
  <xsd:annotation>
    <xsd:documentation>
```

Microsoft does not make any representation or warranty regarding the schema or any product or item developed based on the schema. The schema is provided to you on an AS IS basis. Microsoft disclaims all express, implied and statutory warranties, including but not limited to the implied warranties of merchantability, fitness for a particular purpose, and freedom from infringement. Without limiting the generality of the foregoing, Microsoft does not make any warranty of any kind that any item developed based on the schema, or any portion of the schema, will not infringe any copyright, patent, trade secret, or other intellectual property right of any person or entity in any country. It is your responsibility to seek licenses for such intellectual property rights where appropriate.

MICROSOFT SHALL NOT BE LIABLE FOR ANY DAMAGES OF ANY KIND ARISING OUT OF OR IN CONNECTION WITH THE USE OF THE SCHEMA, INCLUDING WITHOUT LIMITATION, ANY DIRECT, INDIRECT, INCIDENTAL, CONSEQUENTIAL (INCLUDING ANY LOST PROFITS), PUNITIVE OR SPECIAL DAMAGES, WHETHER OR NOT MICROSOFT HAS BEEN ADVISED OF SUCH DAMAGES.

(c) Microsoft Corporation. All rights reserved.

```
</xsd:documentation>
</xsd:annotation>
<xsd:element name="Report">
  <xsd:complexType>
    <xsd:all>
```

```

    <xsd:element name="Description" type="xsd:string" minOccurs="0" />
    <xsd:element name="Author" type="xsd:string" minOccurs="0" />
    <xsd:element name="AutoRefresh" type="xsd:unsignedInt" minOccurs="0" />
    <xsd:element name="DataSources" type="DataSourcesType" minOccurs="0" />
    <xsd:element name="DataSets" type="DataSetsType" minOccurs="0" />
    <xsd:element name="Body" type="BodyType" />
    <xsd:element name="ReportParameters" type="ReportParametersType"
minOccurs="0" />
    <xsd:element name="Custom" type="CustomType" minOccurs="0" />
    <xsd:element name="Code" type="xsd:string" minOccurs="0" />
    <xsd:element name="Width" type="SizeType" />
    <xsd:element name="PageHeader" type="PageHeaderFooterType"
minOccurs="0" />
    <xsd:element name="PageFooter" type="PageHeaderFooterType"
minOccurs="0" />
    <xsd:element name="PageHeight" type="SizeType" minOccurs="0" />
    <xsd:element name="PageWidth" type="SizeType" minOccurs="0" />
    <xsd:element name="LeftMargin" type="SizeType" minOccurs="0" />
    <xsd:element name="RightMargin" type="SizeType" minOccurs="0" />
    <xsd:element name="TopMargin" type="SizeType" minOccurs="0" />
    <xsd:element name="BottomMargin" type="SizeType" minOccurs="0" />
    <xsd:element name="EmbeddedImages" type="EmbeddedImagesType"
minOccurs="0" />
    <xsd:element name="Language" type="xsd:string" minOccurs="0" />
    <xsd:element name="CodeModules" type="CodeModulesType" minOccurs="0" />
    <xsd:element name="Classes" type="ClassesType" minOccurs="0" />
    <xsd:element name="DataTransform" type="xsd:string" minOccurs="0"/>
    <xsd:element name="DataSchema" type="xsd:string" minOccurs="0"/>
    <xsd:element name="DataElementName" type="xsd:string" minOccurs="0"/>
    <xsd:element name="DataElementStyle" minOccurs="0">
      <xsd:simpleType>
        <xsd:restriction base="xsd:string">
          <xsd:enumeration value="AttributeNormal" />
          <xsd:enumeration value="ElementNormal" />
        </xsd:restriction>
      </xsd:simpleType>
    </xsd:element>
  </xsd:all>
</xsd:complexType>
</xsd:element>
<xsd:complexType name="ReportParametersType">
  <xsd:sequence>
    <xsd:element name="ReportParameter" type="ReportParameterType"
maxOccurs="unbounded" />
  </xsd:sequence>
</xsd:complexType>
<xsd:complexType name="ReportParameterType">
  <xsd:all>
    <xsd:element name="DataType">
      <xsd:simpleType>
        <xsd:restriction base="xsd:string">
          <xsd:enumeration value="Boolean" />
          <xsd:enumeration value="DateTime" />
          <xsd:enumeration value="Integer" />
          <xsd:enumeration value="Float" />
          <xsd:enumeration value="String" />
        </xsd:restriction>
      </xsd:simpleType>
    </xsd:element>
  </xsd:all>

```

```

<xsd:element name="Nullable" type="xsd:boolean" minOccurs="0" />
<xsd:element name="DefaultValue" type="DefaultValueType" minOccurs="0" />
<xsd:element name="AllowBlank" type="xsd:boolean" minOccurs="0" />
<xsd:element name="Prompt" type="xsd:string" minOccurs="0" />
<xsd:element name="ValidValues" type="ValidValuesType" minOccurs="0" />
<xsd:element name="MultiValue" type="xsd:boolean" minOccurs="0" />
<xsd:element name="UsedInQuery" minOccurs="0">
  <xsd:simpleType>
    <xsd:restriction base="xsd:string">
      <xsd:enumeration value="False" />
      <xsd:enumeration value="True" />
      <xsd:enumeration value="Auto" />
    </xsd:restriction>
  </xsd:simpleType>
</xsd:element>
</xsd:all>
<xsd:attribute name="Name" type="xsd:normalizedString" use="required" />
</xsd:complexType>
<xsd:complexType name="ValidValuesType">
  <xsd:all>
    <xsd:element name="DataSetReference" type="DataSetReferenceType"
minOccurs="0" />
    <xsd:element name="ParameterValues" type="ParameterValuesType"
minOccurs="0" />
  </xsd:all>
</xsd:complexType>
<xsd:complexType name="DataSetReferenceType">
  <xsd:all>
    <xsd:element name="DataSetName" type="xsd:string" />
    <xsd:element name="ValueField" type="xsd:string" />
    <xsd:element name="LabelField" type="xsd:string" minOccurs="0" />
  </xsd:all>
</xsd:complexType>
<xsd:complexType name="ParameterValuesType">
  <xsd:sequence>
    <xsd:element name="ParameterValue" type="ParameterValueType"
maxOccurs="unbounded" />
  </xsd:sequence>
</xsd:complexType>
<xsd:complexType name="ParameterValueType">
  <xsd:all>
    <xsd:element name="Value" type="xsd:string" minOccurs="0" />
    <xsd:element name="Label" type="xsd:string" minOccurs="0" />
  </xsd:all>
</xsd:complexType>
<xsd:complexType name="DefaultValueType">
  <xsd:all>
    <xsd:element name="DataSetReference" type="DataSetReferenceType"
minOccurs="0" />
    <xsd:element name="Values" type="ValuesType" minOccurs="0" />
  </xsd:all>
</xsd:complexType>
<xsd:complexType name="ValuesType">
  <xsd:sequence>
    <xsd:element name="Value" type="xsd:string" maxOccurs="unbounded" />
  </xsd:sequence>
</xsd:complexType>
<xsd:complexType name="DataSetsType">
  <xsd:sequence>

```



```

    <xsd:element name="DataSet" type="DataSetType" maxOccurs="unbounded" />
  </xsd:sequence>
</xsd:complexType>
<xsd:complexType name="DataSetType">
  <xsd:all>
    <xsd:element name="Fields" type="FieldsType" minOccurs="0" />
    <xsd:element name="Query" type="QueryType" />
    <xsd:element name="CaseSensitivity" minOccurs="0">
      <xsd:simpleType>
        <xsd:restriction base="xsd:string">
          <xsd:enumeration value="True" />
          <xsd:enumeration value="False" />
          <xsd:enumeration value="Auto" />
        </xsd:restriction>
      </xsd:simpleType>
    </xsd:element>
    <xsd:element name="Collation" type="xsd:string" minOccurs="0" />
    <xsd:element name="AccentSensitivity" minOccurs="0">
      <xsd:simpleType>
        <xsd:restriction base="xsd:string">
          <xsd:enumeration value="True" />
          <xsd:enumeration value="False" />
          <xsd:enumeration value="Auto" />
        </xsd:restriction>
      </xsd:simpleType>
    </xsd:element>
    <xsd:element name="KanatypeSensitivity" minOccurs="0">
      <xsd:simpleType>
        <xsd:restriction base="xsd:string">
          <xsd:enumeration value="True" />
          <xsd:enumeration value="False" />
          <xsd:enumeration value="Auto" />
        </xsd:restriction>
      </xsd:simpleType>
    </xsd:element>
    <xsd:element name="WidthSensitivity" minOccurs="0">
      <xsd:simpleType>
        <xsd:restriction base="xsd:string">
          <xsd:enumeration value="True" />
          <xsd:enumeration value="False" />
          <xsd:enumeration value="Auto" />
        </xsd:restriction>
      </xsd:simpleType>
    </xsd:element>
    <xsd:element name="Filters" type="FiltersType" minOccurs="0" />
  </xsd:all>
  <xsd:attribute name="Name" type="xsd:normalizedString" use="required" />
</xsd:complexType>
<xsd:complexType name="FieldsType">
  <xsd:sequence>
    <xsd:element name="Field" type="FieldType" maxOccurs="unbounded" />
  </xsd:sequence>
</xsd:complexType>
<xsd:complexType name="FieldType">
  <xsd:all>
    <xsd:element name="DataField" type="xsd:string" minOccurs="0" />
    <xsd:element name="Value" type="xsd:string" minOccurs="0" />
  </xsd:all>
  <xsd:attribute name="Name" type="xsd:normalizedString" use="required" />

```

```

</xsd:complexType>
<xsd:complexType name="QueryType">
  <xsd:all>
    <xsd:element name="DataSourceName" type="xsd:string" />
    <xsd:element name="CommandType" minOccurs="0">
      <xsd:simpleType>
        <xsd:restriction base="xsd:string">
          <xsd:enumeration value="Text" />
          <xsd:enumeration value="StoredProcedure" />
          <xsd:enumeration value="TableDirect" />
        </xsd:restriction>
      </xsd:simpleType>
    </xsd:element>
    <xsd:element name="CommandText" type="xsd:string" />
    <xsd:element name="QueryParameters" type="QueryParametersType"
minOccurs="0" />
    <xsd:element name="Timeout" type="xsd:unsignedInt" minOccurs="0" />
  </xsd:all>
</xsd:complexType>
<xsd:complexType name="DataSourcesType">
  <xsd:sequence>
    <xsd:element name="DataSource" type="DataSourceType"
maxOccurs="unbounded" />
  </xsd:sequence>
</xsd:complexType>
<xsd:complexType name="DataSourceType">
  <xsd:all>
    <xsd:element name="Transaction" type="xsd:boolean" minOccurs="0" />
    <xsd:element name="ConnectionProperties" type="ConnectionPropertiesType"
minOccurs="0" />
    <xsd:element name="DataSourceReference" type="xsd:string" minOccurs="0" />
  </xsd:all>
  <xsd:attribute name="Name" type="xsd:string" use="required" />
</xsd:complexType>
<xsd:complexType name="ConnectionPropertiesType">
  <xsd:all>
    <xsd:element name="DataProvider" type="xsd:string" />
    <xsd:element name="ConnectionString" type="xsd:string" />
    <xsd:element name="IntegratedSecurity" type="xsd:boolean" minOccurs="0" />
    <xsd:element name="Prompt" type="xsd:string" minOccurs="0" />
  </xsd:all>
</xsd:complexType>
<xsd:complexType name="QueryParametersType">
  <xsd:sequence>
    <xsd:element name="QueryParameter" type="QueryParameterType"
maxOccurs="unbounded" />
  </xsd:sequence>
</xsd:complexType>
<xsd:complexType name="QueryParameterType">
  <xsd:all>
    <xsd:element name="Value" type="xsd:string" />
  </xsd:all>
  <xsd:attribute name="Name" type="xsd:string" use="required" />
</xsd:complexType>
<xsd:complexType name="CodeModulesType">
  <xsd:sequence>
    <xsd:element name="CodeModule" type="xsd:string" maxOccurs="unbounded" />
  </xsd:sequence>
</xsd:complexType>

```

```

<xsd:complexType name="ClassesType">
  <xsd:sequence>
    <xsd:element name="Class" type="ClassType" maxOccurs="unbounded" />
  </xsd:sequence>
</xsd:complexType>
<xsd:complexType name="ClassType">
  <xsd:all>
    <xsd:element name="ClassName" type="xsd:string" />
    <xsd:element name="InstanceName" type="xsd:normalizedString" />
  </xsd:all>
</xsd:complexType>
<xsd:complexType name="BodyType">
  <xsd:all>
    <xsd:element name="ReportItems" type="ReportItemsType" minOccurs="0" />
    <xsd:element name="Height" type="SizeType" />
    <xsd:element name="Columns" type="xsd:unsignedInt" minOccurs="0" />
    <xsd:element name="ColumnSpacing" type="SizeType" minOccurs="0" />
    <xsd:element name="Style" type="StyleType" minOccurs="0" />
  </xsd:all>
</xsd:complexType>
<xsd:complexType name="PageHeaderFooterType">
  <xsd:all>
    <xsd:element name="Height" type="SizeType" />
    <xsd:element name="PrintOnFirstPage" type="xsd:boolean" minOccurs="0" />
    <xsd:element name="PrintOnLastPage" type="xsd:boolean" minOccurs="0" />
    <xsd:element name="ReportItems" type="ReportItemsType" minOccurs="0" />
    <xsd:element name="Style" type="StyleType" minOccurs="0" />
  </xsd:all>
</xsd:complexType>
<xsd:complexType name="EmbeddedImagesType">
  <xsd:sequence>
    <xsd:element name="EmbeddedImage" type="EmbeddedImageType"
maxOccurs="unbounded" />
  </xsd:sequence>
</xsd:complexType>
<xsd:complexType name="EmbeddedImageType">
  <xsd:all>
    <xsd:element name="MIMEType" type="xsd:string" />
    <xsd:element name="ImageData" type="xsd:string" />
  </xsd:all>
  <xsd:attribute name="Name" type="xsd:normalizedString" use="required" />
</xsd:complexType>
<xsd:complexType name="ReportItemsType">
  <xsd:choice maxOccurs="unbounded">
    <xsd:element name="Line" type="LineType" />
    <xsd:element name="Rectangle" type="RectangleType" />
    <xsd:element name="Textbox" type="TextboxType" />
    <xsd:element name="Image" type="ImageType" />
    <xsd:element name="Subreport" type="SubreportType" />
    <xsd:element name="List" type="ListType" />
    <xsd:element name="Matrix" type="MatrixType" />
    <xsd:element name="Table" type="TableType" />
    <xsd:element name="Chart" type="ChartType" />
    <xsd:element name="CustomReportItem" type="CustomReportItemType" />
  </xsd:choice>
</xsd:complexType>
<xsd:complexType name="ActionType">
  <xsd:all>
    <xsd:element name="Hyperlink" type="xsd:string" minOccurs="0" />

```

```

    <xsd:element name="Drillthrough" type="DrillthroughType" minOccurs="0" />
    <xsd:element name="BookmarkLink" type="xsd:string" minOccurs="0" />
  </xsd:all>
</xsd:complexType>
<xsd:complexType name="DrillthroughType">
  <xsd:all>
    <xsd:element name="ReportName" type="xsd:string" />
    <xsd:element name="Parameters" type="ParametersType" minOccurs="0" />
    <xsd:element name="BookmarkLink" type="xsd:string" minOccurs="0" />
  </xsd:all>
</xsd:complexType>
<xsd:complexType name="VisibilityType">
  <xsd:all>
    <xsd:element name="Hidden" type="xsd:string" minOccurs="0" />
    <xsd:element name="ToggleItem" type="xsd:string" minOccurs="0" />
  </xsd:all>
</xsd:complexType>
<xsd:complexType name="LineType">
  <xsd:all>
    <xsd:element name="Style" type="StyleType" minOccurs="0" />
    <xsd:element name="Action" type="ActionType" minOccurs="0"/>
    <xsd:element name="Top" type="SizeType" minOccurs="0" />
    <xsd:element name="Left" type="SizeType" minOccurs="0" />
    <xsd:element name="Height" type="SizeType" minOccurs="0" />
    <xsd:element name="Width" type="SizeType" minOccurs="0" />
    <xsd:element name="ZIndex" type="xsd:unsignedInt" minOccurs="0" />
    <xsd:element name="Visibility" type="VisibilityType" minOccurs="0" />
    <xsd:element name="ToolTip" type="xsd:string" minOccurs="0"/>
    <xsd:element name="Label" type="xsd:string" minOccurs="0" />
    <xsd:element name="LinkToChild" type="xsd:string" minOccurs="0"/>
    <xsd:element name="Bookmark" type="xsd:string" minOccurs="0" />
    <xsd:element name="RepeatWith" type="xsd:string" minOccurs="0" />
    <xsd:element name="Custom" type="CustomType" minOccurs="0" />
    <xsd:element name="DataElementName" type="xsd:string" minOccurs="0"/>
    <xsd:element name="DataElementOutput" minOccurs="0">
      <xsd:simpleType>
        <xsd:restriction base="xsd:string">
          <xsd:enumeration value="Output"/>
          <xsd:enumeration value="NoOutput"/>
          <xsd:enumeration value="ContentsOnly"/>
          <xsd:enumeration value="Auto"/>
        </xsd:restriction>
      </xsd:simpleType>
    </xsd:element>
  </xsd:all>
  <xsd:attribute name="Name" type="xsd:normalizedString" use="required" />
</xsd:complexType>
<xsd:complexType name="RectangleType">
  <xsd:all>
    <xsd:element name="Style" type="StyleType" minOccurs="0" />
    <xsd:element name="Action" type="ActionType" minOccurs="0"/>
    <xsd:element name="Top" type="SizeType" minOccurs="0" />
    <xsd:element name="Left" type="SizeType" minOccurs="0" />
    <xsd:element name="Height" type="SizeType" minOccurs="0" />
    <xsd:element name="Width" type="SizeType" minOccurs="0" />
    <xsd:element name="ZIndex" type="xsd:unsignedInt" minOccurs="0" />
    <xsd:element name="Visibility" type="VisibilityType" minOccurs="0" />
    <xsd:element name="ToolTip" type="xsd:string" minOccurs="0" />
    <xsd:element name="Label" type="xsd:string" minOccurs="0" />
  </xsd:all>

```

```

<xsd:element name="LinkToChild" type="xsd:string" minOccurs="0" />
<xsd:element name="Bookmark" type="xsd:string" minOccurs="0" />
<xsd:element name="RepeatWith" type="xsd:string" minOccurs="0" />
<xsd:element name="Custom" type="CustomType" minOccurs="0" />
<xsd:element name="ReportItems" type="ReportItemsType" minOccurs="0" />
<xsd:element name="PageBreakAtStart" type="xsd:boolean" minOccurs="0" />
<xsd:element name="PageBreakAtEnd" type="xsd:boolean" minOccurs="0" />
<xsd:element name="DataElementName" type="xsd:string" minOccurs="0"/>
<xsd:element name="DataElementOutput" minOccurs="0">
  <xsd:simpleType>
    <xsd:restriction base="xsd:string">
      <xsd:enumeration value="Output"/>
      <xsd:enumeration value="NoOutput"/>
      <xsd:enumeration value="ContentsOnly"/>
      <xsd:enumeration value="Auto"/>
    </xsd:restriction>
  </xsd:simpleType>
</xsd:element>
</xsd:all>
<xsd:attribute name="Name" type="xsd:normalizedString" use="required" />
</xsd:complexType>
<xsd:complexType name="TextboxType">
  <xsd:all>
    <xsd:element name="Style" type="StyleType" minOccurs="0" />
    <xsd:element name="Action" type="ActionType" minOccurs="0" />
    <xsd:element name="Top" type="SizeType" minOccurs="0" />
    <xsd:element name="Left" type="SizeType" minOccurs="0" />
    <xsd:element name="Height" type="SizeType" minOccurs="0" />
    <xsd:element name="Width" type="SizeType" minOccurs="0" />
    <xsd:element name="ZIndex" type="xsd:unsignedInt" minOccurs="0" />
    <xsd:element name="Visibility" type="VisibilityType" minOccurs="0" />
    <xsd:element name="ToolTip" type="xsd:string" minOccurs="0" />
    <xsd:element name="Label" type="xsd:string" minOccurs="0" />
    <xsd:element name="LinkToChild" type="xsd:string" minOccurs="0"/>
    <xsd:element name="Bookmark" type="xsd:string" minOccurs="0" />
    <xsd:element name="RepeatWith" type="xsd:string" minOccurs="0" />
    <xsd:element name="Custom" type="CustomType" minOccurs="0" />
    <xsd:element name="Value" type="xsd:string" />
    <xsd:element name="CanGrow" type="xsd:boolean" minOccurs="0" />
    <xsd:element name="CanShrink" type="xsd:boolean" minOccurs="0" />
    <xsd:element name="HideDuplicates" type="xsd:string" minOccurs="0" />
    <xsd:element name="ToggleImage" type="ToggleImageType" minOccurs="0" />
    <xsd:element name="DataElementName" type="xsd:string" minOccurs="0"/>
    <xsd:element name="DataElementOutput" minOccurs="0">
      <xsd:simpleType>
        <xsd:restriction base="xsd:string">
          <xsd:enumeration value="Output"/>
          <xsd:enumeration value="NoOutput"/>
          <xsd:enumeration value="ContentsOnly"/>
          <xsd:enumeration value="Auto"/>
        </xsd:restriction>
      </xsd:simpleType>
    </xsd:element>
    <xsd:element name="DataElementStyle" minOccurs="0">
      <xsd:simpleType>
        <xsd:restriction base="xsd:string">
          <xsd:enumeration value="Auto" />
          <xsd:enumeration value="AttributeNormal" />
          <xsd:enumeration value="ElementNormal" />
        </xsd:restriction>
      </xsd:simpleType>
    </xsd:element>
  </xsd:all>
</xsd:complexType>

```

```

        </xsd:restriction>
    </xsd:simpleType>
</xsd:element>
</xsd:all>
    <xsd:attribute name="Name" type="xsd:normalizedString" use="required" />
</xsd:complexType>
<xsd:complexType name="ToggleImageType">
    <xsd:all>
        <xsd:element name="InitialState" type="xsd:string" />
    </xsd:all>
</xsd:complexType>
<xsd:complexType name="ImageType">
    <xsd:all>
        <xsd:element name="Style" type="StyleType" minOccurs="0" />
        <xsd:element name="Action" type="ActionType" minOccurs="0" />
        <xsd:element name="Top" type="SizeType" minOccurs="0" />
        <xsd:element name="Left" type="SizeType" minOccurs="0" />
        <xsd:element name="Height" type="SizeType" minOccurs="0" />
        <xsd:element name="Width" type="SizeType" minOccurs="0" />
        <xsd:element name="ZIndex" type="xsd:unsignedInt" minOccurs="0" />
        <xsd:element name="Visibility" type="VisibilityType" minOccurs="0" />
        <xsd:element name="ToolTip" type="xsd:string" minOccurs="0" />
        <xsd:element name="Label" type="xsd:string" minOccurs="0" />
        <xsd:element name="LinkToChild" type="xsd:string" minOccurs="0"/>
        <xsd:element name="Bookmark" type="xsd:string" minOccurs="0" />
        <xsd:element name="RepeatWith" type="xsd:string" minOccurs="0" />
        <xsd:element name="Custom" type="CustomType" minOccurs="0" />
        <xsd:element name="Source">
            <xsd:simpleType>
                <xsd:restriction base="xsd:string">
                    <xsd:enumeration value="External" />
                    <xsd:enumeration value="Embedded" />
                    <xsd:enumeration value="Database" />
                </xsd:restriction>
            </xsd:simpleType>
        </xsd:element>
        <xsd:element name="Value" type="xsd:string" />
        <xsd:element name="MIMEType" type="xsd:string" minOccurs="0" />
        <xsd:element name="Sizing" minOccurs="0">
            <xsd:simpleType>
                <xsd:restriction base="xsd:string">
                    <xsd:enumeration value="AutoSize" />
                    <xsd:enumeration value="Fit" />
                    <xsd:enumeration value="FitProportional" />
                    <xsd:enumeration value="Clip" />
                </xsd:restriction>
            </xsd:simpleType>
        </xsd:element>
        <xsd:element name="DataElementName" type="xsd:string" minOccurs="0"/>
        <xsd:element name="DataElementOutput" minOccurs="0">
            <xsd:simpleType>
                <xsd:restriction base="xsd:string">
                    <xsd:enumeration value="Output"/>
                    <xsd:enumeration value="NoOutput"/>
                    <xsd:enumeration value="ContentsOnly"/>
                    <xsd:enumeration value="Auto"/>
                </xsd:restriction>
            </xsd:simpleType>
        </xsd:element>
    </xsd:all>
</xsd:complexType>

```

```

</xsd:all>
<xsd:attribute name="Name" type="xsd:normalizedString" use="required" />
</xsd:complexType>
<xsd:complexType name="SubreportType">
<xsd:all>
  <xsd:element name="Style" type="StyleType" minOccurs="0" />
  <xsd:element name="Action" type="ActionType" minOccurs="0"/>
  <xsd:element name="Top" type="SizeType" minOccurs="0" />
  <xsd:element name="Left" type="SizeType" minOccurs="0" />
  <xsd:element name="Height" type="SizeType" minOccurs="0" />
  <xsd:element name="Width" type="SizeType" minOccurs="0" />
  <xsd:element name="ZIndex" type="xsd:unsignedInt" minOccurs="0" />
  <xsd:element name="Visibility" type="VisibilityType" minOccurs="0" />
  <xsd:element name="ToolTip" type="xsd:string" minOccurs="0" />
  <xsd:element name="Label" type="xsd:string" minOccurs="0" />
  <xsd:element name="LinkToChild" type="xsd:string" minOccurs="0"/>
  <xsd:element name="Bookmark" type="xsd:string" minOccurs="0" />
  <xsd:element name="RepeatWith" type="xsd:string" minOccurs="0"/>
  <xsd:element name="Custom" type="CustomType" minOccurs="0" />
  <xsd:element name="ReportName" type="xsd:string" />
  <xsd:element name="Parameters" type="ParametersType" minOccurs="0" />
  <xsd:element name="NoRows" type="xsd:string" minOccurs="0" />
  <xsd:element name="MergeTransactions" type="xsd:boolean" minOccurs="0" />
  <xsd:element name="DataElementName" type="xsd:string" minOccurs="0"/>
  <xsd:element name="DataElementOutput" minOccurs="0">
    <xsd:simpleType>
      <xsd:restriction base="xsd:string">
        <xsd:enumeration value="Output"/>
        <xsd:enumeration value="NoOutput"/>
        <xsd:enumeration value="ContentsOnly"/>
        <xsd:enumeration value="Auto"/>
      </xsd:restriction>
    </xsd:simpleType>
  </xsd:element>
</xsd:all>
<xsd:attribute name="Name" type="xsd:normalizedString" use="required" />
</xsd:complexType>
<xsd:complexType name="CustomReportItemType">
<xsd:all>
  <xsd:element name="Style" type="StyleType" minOccurs="0" />
  <xsd:element name="Top" type="SizeType" minOccurs="0" />
  <xsd:element name="Left" type="SizeType" minOccurs="0" />
  <xsd:element name="Height" type="SizeType" minOccurs="0" />
  <xsd:element name="Width" type="SizeType" minOccurs="0" />
  <xsd:element name="ZIndex" type="xsd:unsignedInt" minOccurs="0" />
  <xsd:element name="Visibility" type="VisibilityType" minOccurs="0" />
  <xsd:element name="RepeatWith" type="xsd:string" minOccurs="0" />
  <xsd:element name="ReportItems" type="ReportItemsType" minOccurs="0" />
  <xsd:element name="DataElementName" type="xsd:string" minOccurs="0"/>
  <xsd:element name="DataElementOutput" minOccurs="0">
    <xsd:simpleType>
      <xsd:restriction base="xsd:string">
        <xsd:enumeration value="Output"/>
        <xsd:enumeration value="NoOutput"/>
        <xsd:enumeration value="ContentsOnly"/>
        <xsd:enumeration value="Auto"/>
      </xsd:restriction>
    </xsd:simpleType>
  </xsd:element>

```

```

</xsd:all>
<xsd:attribute name="Name" type="xsd:normalizedString" use="required" />
<xsd:attribute name="Type" type="xsd:normalizedString" use="required" />
</xsd:complexType>
<xsd:complexType name="ParametersType">
  <xsd:sequence>
    <xsd:element name="Parameter" type="ParameterType"
maxOccurs="unbounded" />
  </xsd:sequence>
</xsd:complexType>
<xsd:complexType name="ParameterType">
  <xsd:all>
    <xsd:element name="Value" type="xsd:string" />
    <xsd:element name="Omit" type="xsd:string" minOccurs="0" />
  </xsd:all>
  <xsd:attribute name="Name" type="xsd:string" use="required" />
</xsd:complexType>
<xsd:complexType name="ListType">
  <xsd:all>
    <xsd:element name="Style" type="StyleType" minOccurs="0" />
    <xsd:element name="Action" type="ActionType" minOccurs="0"/>
    <xsd:element name="Top" type="SizeType" minOccurs="0" />
    <xsd:element name="Left" type="SizeType" minOccurs="0" />
    <xsd:element name="Height" type="SizeType" minOccurs="0" />
    <xsd:element name="Width" type="SizeType" minOccurs="0" />
    <xsd:element name="ZIndex" type="xsd:unsignedInt" minOccurs="0" />
    <xsd:element name="Visibility" type="VisibilityType" minOccurs="0" />
    <xsd:element name="ToolTip" type="xsd:string" minOccurs="0" />
    <xsd:element name="Label" type="xsd:string" minOccurs="0" />
    <xsd:element name="LinkToChild" type="xsd:string" minOccurs="0"/>
    <xsd:element name="Bookmark" type="xsd:string" minOccurs="0" />
    <xsd:element name="RepeatWith" type="xsd:string" minOccurs="0"/>
    <xsd:element name="Custom" type="CustomType" minOccurs="0" />
    <xsd:element name="KeepTogether" type="xsd:boolean" minOccurs="0" />
    <xsd:element name="NoRows" type="xsd:string" minOccurs="0" />
    <xsd:element name="DataSetName" type="xsd:string" minOccurs="0" />
    <xsd:element name="PageBreakAtStart" type="xsd:boolean" minOccurs="0" />
    <xsd:element name="PageBreakAtEnd" type="xsd:boolean" minOccurs="0" />
    <xsd:element name="Filters" type="FiltersType" minOccurs="0" />
    <xsd:element name="Grouping" type="GroupingType" minOccurs="0" />
    <xsd:element name="Sorting" type="SortingType" minOccurs="0" />
    <xsd:element name="ReportItems" type="ReportItemsType" minOccurs="0" />
    <xsd:element name="FillPage" type="xsd:boolean" minOccurs="0" />
    <xsd:element name="DataInstanceName" type="xsd:string" minOccurs="0"/>
    <xsd:element name="DataInstanceElementOutput" minOccurs="0">
      <xsd:simpleType>
        <xsd:restriction base="xsd:string">
          <xsd:enumeration value="Output"/>
          <xsd:enumeration value="NoOutput"/>
          <xsd:enumeration value="ContentsOnly"/>
        </xsd:restriction>
      </xsd:simpleType>
    </xsd:element>
    <xsd:element name="DataElementName" type="xsd:string" minOccurs="0"/>
    <xsd:element name="DataElementOutput" minOccurs="0">
      <xsd:simpleType>
        <xsd:restriction base="xsd:string">
          <xsd:enumeration value="Output"/>
          <xsd:enumeration value="NoOutput"/>
        </xsd:restriction>
      </xsd:simpleType>
    </xsd:element>
  </xsd:all>
</xsd:complexType>

```



```

        <xsd:enumeration value="ContentsOnly"/>
        <xsd:enumeration value="Auto"/>
    </xsd:restriction>
</xsd:simpleType>
</xsd:element>
</xsd:all>
<xsd:attribute name="Name" type="xsd:normalizedString" use="required" />
</xsd:complexType>
<xsd:complexType name="GroupingType">
<xsd:all>
    <xsd:element name="Label" type="xsd:string" minOccurs="0" />
    <xsd:element name="GroupExpressions" type="GroupExpressionsType" />
    <xsd:element name="PageBreakAtStart" type="xsd:boolean" minOccurs="0" />
    <xsd:element name="PageBreakAtEnd" type="xsd:boolean" minOccurs="0" />
    <xsd:element name="Custom" type="CustomType" minOccurs="0" />
    <xsd:element name="Filters" type="FiltersType" minOccurs="0" />
    <xsd:element name="Parent" type="xsd:string" minOccurs="0" />
    <xsd:element name="DataElementName" type="xsd:string" minOccurs="0"/>
    <xsd:element name="DataCollectionName" type="xsd:string" minOccurs="0"/>
    <xsd:element name="DataElementOutput" minOccurs="0">
        <xsd:simpleType>
            <xsd:restriction base="xsd:string">
                <xsd:enumeration value="Output"/>
                <xsd:enumeration value="NoOutput"/>
                <xsd:enumeration value="ContentsOnly"/>
            </xsd:restriction>
        </xsd:simpleType>
    </xsd:element>
</xsd:all>
<xsd:attribute name="Name" type="xsd:normalizedString" use="required" />
</xsd:complexType>
<xsd:complexType name="GroupExpressionsType">
<xsd:sequence>
    <xsd:element name="GroupExpression" type="xsd:string" maxOccurs="unbounded"
/>
</xsd:sequence>
</xsd:complexType>
<xsd:complexType name="SortingType">
<xsd:sequence>
    <xsd:element name="SortBy" type="SortByType" maxOccurs="unbounded" />
</xsd:sequence>
</xsd:complexType>
<xsd:complexType name="SortByType">
<xsd:all>
    <xsd:element name="SortExpression" type="xsd:string" />
    <xsd:element name="Direction" minOccurs="0">
        <xsd:simpleType>
            <xsd:restriction base="xsd:string">
                <xsd:enumeration value="Ascending" />
                <xsd:enumeration value="Descending" />
            </xsd:restriction>
        </xsd:simpleType>
    </xsd:element>
</xsd:all>
</xsd:complexType>
<xsd:complexType name="MatrixType">
<xsd:all>
    <xsd:element name="Style" type="StyleType" minOccurs="0" />
    <xsd:element name="Action" type="ActionType" minOccurs="0"/>

```

```

<xsd:element name="Top" type="SizeType" minOccurs="0" />
<xsd:element name="Left" type="SizeType" minOccurs="0" />
<xsd:element name="Height" type="SizeType" minOccurs="0" />
<xsd:element name="Width" type="SizeType" minOccurs="0" />
<xsd:element name="ZIndex" type="xsd:unsignedInt" minOccurs="0" />
<xsd:element name="Visibility" type="VisibilityType" minOccurs="0" />
<xsd:element name="ToolTip" type="xsd:string" minOccurs="0" />
<xsd:element name="Label" type="xsd:string" minOccurs="0" />
<xsd:element name="LinkToChild" type="xsd:string" minOccurs="0"/>
<xsd:element name="Bookmark" type="xsd:string" minOccurs="0" />
<xsd:element name="RepeatWith" type="xsd:string" minOccurs="0"/>
<xsd:element name="Custom" type="CustomType" minOccurs="0" />
<xsd:element name="KeepTogether" type="xsd:boolean" minOccurs="0" />
<xsd:element name="NoRows" type="xsd:string" minOccurs="0" />
<xsd:element name="DataSetName" type="xsd:string" minOccurs="0" />
<xsd:element name="PageBreakAtStart" type="xsd:boolean" minOccurs="0" />
<xsd:element name="PageBreakAtEnd" type="xsd:boolean" minOccurs="0" />
<xsd:element name="Filters" type="FiltersType" minOccurs="0" />
<xsd:element name="Corner" type="CornerType" minOccurs="0" />
<xsd:element name="ColumnGroupings" type="ColumnGroupingsType" />
<xsd:element name="RowGroupings" type="RowGroupingsType" />
<xsd:element name="MatrixRows" type="MatrixRowsType" />
<xsd:element name="MatrixColumns" type="MatrixColumnsType" />
<xsd:element name="LayoutDirection" minOccurs="0">
  <xsd:simpleType>
    <xsd:restriction base="xsd:string">
      <xsd:enumeration value="LTR" />
      <xsd:enumeration value="RTL" />
    </xsd:restriction>
  </xsd:simpleType>
</xsd:element>
<xsd:element name="GroupsBeforeRowHeaders" type="xsd:unsignedInt"
minOccurs="0" />
<xsd:element name="DataElementName" type="xsd:string" minOccurs="0"/>
<xsd:element name="DataElementOutput" minOccurs="0">
  <xsd:simpleType>
    <xsd:restriction base="xsd:string">
      <xsd:enumeration value="Output"/>
      <xsd:enumeration value="NoOutput"/>
      <xsd:enumeration value="ContentsOnly"/>
      <xsd:enumeration value="Auto"/>
    </xsd:restriction>
  </xsd:simpleType>
</xsd:element>
<xsd:element name="CellDataElementName" type="xsd:string" minOccurs="0"/>
<xsd:element name="CellDataElementOutput" minOccurs="0">
  <xsd:simpleType>
    <xsd:restriction base="xsd:string">
      <xsd:enumeration value="Output"/>
      <xsd:enumeration value="NoOutput"/>
      <xsd:enumeration value="ContentsOnly"/>
    </xsd:restriction>
  </xsd:simpleType>
</xsd:element>
</xsd:all>
<xsd:attribute name="Name" type="xsd:normalizedString" use="required" />
</xsd:complexType>
<xsd:complexType name="CornerType">
  <xsd:all>

```

```

        <xsd:element name="ReportItems" type="ReportItemsType" />
    </xsd:all>
</xsd:complexType>
<xsd:complexType name="ColumnGroupingsType">
    <xsd:sequence>
        <xsd:element name="ColumnGrouping" type="ColumnGroupingType"
maxOccurs="unbounded" />
    </xsd:sequence>
</xsd:complexType>
<xsd:complexType name="ColumnGroupingType">
    <xsd:all>
        <xsd:element name="Height" type="SizeType" />
        <xsd:element name="DynamicColumns" type="DynamicColumnsRowsType"
minOccurs="0" />
        <xsd:element name="StaticColumns" type="StaticColumnsType"
minOccurs="0" />
    </xsd:all>
</xsd:complexType>
<xsd:complexType name="DynamicColumnsRowsType">
    <xsd:all>
        <xsd:element name="Grouping" type="GroupingType" />
        <xsd:element name="Sorting" type="SortingType" minOccurs="0" />
        <xsd:element name="Subtotal" type="SubtotalType" minOccurs="0" />
        <xsd:element name="ReportItems" type="ReportItemsType" />
        <xsd:element name="Visibility" type="VisibilityType" minOccurs="0" />
    </xsd:all>
</xsd:complexType>
<xsd:complexType name="StaticColumnsType">
    <xsd:sequence>
        <xsd:element name="StaticColumn" type="StaticColumnType"
maxOccurs="unbounded" />
    </xsd:sequence>
</xsd:complexType>
<xsd:complexType name="StaticColumnType">
    <xsd:all>
        <xsd:element name="ReportItems" type="ReportItemsType" />
    </xsd:all>
</xsd:complexType>
<xsd:complexType name="RowGroupingsType">
    <xsd:sequence>
        <xsd:element name="RowGrouping" type="RowGroupingType"
maxOccurs="unbounded" />
    </xsd:sequence>
</xsd:complexType>
<xsd:complexType name="RowGroupingType">
    <xsd:all>
        <xsd:element name="Width" type="SizeType" />
        <xsd:element name="DynamicRows" type="DynamicColumnsRowsType" minOccurs="0"
/>
        <xsd:element name="StaticRows" type="StaticRowsType" minOccurs="0" />
    </xsd:all>
</xsd:complexType>
<xsd:complexType name="StaticRowsType">
    <xsd:sequence>
        <xsd:element name="StaticRow" type="StaticRowType"
maxOccurs="unbounded" />
    </xsd:sequence>
</xsd:complexType>
<xsd:complexType name="StaticRowType">

```

```

<xsd:all>
  <xsd:element name="ReportItems" type="ReportItemsType" />
</xsd:all>
</xsd:complexType>
<xsd:complexType name="SubtotalType">
  <xsd:all>
    <xsd:element name="ReportItems" type="ReportItemsType" />
    <xsd:element name="Style" type="StyleType" minOccurs="0" />
    <xsd:element name="Position" minOccurs="0">
      <xsd:simpleType>
        <xsd:restriction base="xsd:string">
          <xsd:enumeration value="Before" />
          <xsd:enumeration value="After" />
        </xsd:restriction>
      </xsd:simpleType>
    </xsd:element>
    <xsd:element name="DataElementName" type="xsd:string" minOccurs="0"/>
    <xsd:element name="DataElementOutput" minOccurs="0">
      <xsd:simpleType>
        <xsd:restriction base="xsd:string">
          <xsd:enumeration value="Output"/>
          <xsd:enumeration value="NoOutput"/>
          <xsd:enumeration value="ContentsOnly"/>
        </xsd:restriction>
      </xsd:simpleType>
    </xsd:element>
  </xsd:all>
</xsd:complexType>
<xsd:complexType name="MatrixColumnsType">
  <xsd:sequence>
    <xsd:element name="MatrixColumn" type="MatrixColumnType"
maxOccurs="unbounded" />
  </xsd:sequence>
</xsd:complexType>
<xsd:complexType name="MatrixColumnType">
  <xsd:all>
    <xsd:element name="Width" type="SizeType" />
  </xsd:all>
</xsd:complexType>
<xsd:complexType name="MatrixRowsType">
  <xsd:sequence>
    <xsd:element name="MatrixRow" type="MatrixRowType"
maxOccurs="unbounded" />
  </xsd:sequence>
</xsd:complexType>
<xsd:complexType name="MatrixRowType">
  <xsd:all>
    <xsd:element name="Height" type="SizeType" />
    <xsd:element name="MatrixCells" type="MatrixCellsType" />
  </xsd:all>
</xsd:complexType>
<xsd:complexType name="MatrixCellsType">
  <xsd:sequence>
    <xsd:element name="MatrixCell" type="MatrixCellType"
maxOccurs="unbounded" />
  </xsd:sequence>
</xsd:complexType>
<xsd:complexType name="MatrixCellType">
  <xsd:all>

```

```

    <xsd:element name="ReportItems" type="ReportItemsType" />
  </xsd:all>
</xsd:complexType>
<xsd:complexType name="TableType">
  <xsd:all>
    <xsd:element name="Style" type="StyleType" minOccurs="0" />
    <xsd:element name="Action" type="ActionType" minOccurs="0"/>
    <xsd:element name="Top" type="SizeType" minOccurs="0" />
    <xsd:element name="Left" type="SizeType" minOccurs="0" />
    <xsd:element name="Height" type="SizeType" minOccurs="0" />
    <xsd:element name="Width" type="SizeType" minOccurs="0" />
    <xsd:element name="ZIndex" type="xsd:unsignedInt" minOccurs="0" />
    <xsd:element name="Visibility" type="VisibilityType" minOccurs="0" />
    <xsd:element name="ToolTip" type="xsd:string" minOccurs="0" />
    <xsd:element name="Label" type="xsd:string" minOccurs="0" />
    <xsd:element name="LinkToChild" type="xsd:string" minOccurs="0"/>
    <xsd:element name="Bookmark" type="xsd:string" minOccurs="0" />
    <xsd:element name="RepeatWith" type="xsd:string" minOccurs="0"/>
    <xsd:element name="Custom" type="CustomType" minOccurs="0" />
    <xsd:element name="KeepTogether" type="xsd:boolean" minOccurs="0" />
    <xsd:element name="NoRows" type="xsd:string" minOccurs="0" />
    <xsd:element name="DataSetName" type="xsd:string" minOccurs="0" />
    <xsd:element name="PageBreakAtStart" type="xsd:boolean" minOccurs="0" />
    <xsd:element name="PageBreakAtEnd" type="xsd:boolean" minOccurs="0" />
    <xsd:element name="Filters" type="FiltersType" minOccurs="0" />
    <xsd:element name="TableColumns" type="TableColumnsType" />
    <xsd:element name="Header" type="HeaderType" minOccurs="0" />
    <xsd:element name="TableGroups" type="TableGroupsType" minOccurs="0" />
    <xsd:element name="Details" type="DetailsType" minOccurs="0" />
    <xsd:element name="Footer" type="FooterType" minOccurs="0" />
    <xsd:element name="FillPage" type="xsd:boolean" minOccurs="0" />
    <xsd:element name="DataElementName" type="xsd:string" minOccurs="0"/>
    <xsd:element name="DataElementOutput" minOccurs="0">
      <xsd:simpleType>
        <xsd:restriction base="xsd:string">
          <xsd:enumeration value="Output"/>
          <xsd:enumeration value="NoOutput"/>
          <xsd:enumeration value="ContentsOnly"/>
          <xsd:enumeration value="Auto"/>
        </xsd:restriction>
      </xsd:simpleType>
    </xsd:element>
    <xsd:element name="DetailDataElementName" type="xsd:string"
minOccurs="0"/>
    <xsd:element name="DetailDataCollectionName" type="xsd:string"
minOccurs="0"/>
    <xsd:element name="DetailDataElementOutput" minOccurs="0">
      <xsd:simpleType>
        <xsd:restriction base="xsd:string">
          <xsd:enumeration value="Output"/>
          <xsd:enumeration value="NoOutput"/>
          <xsd:enumeration value="ContentsOnly"/>
        </xsd:restriction>
      </xsd:simpleType>
    </xsd:element>
  </xsd:all>
  <xsd:attribute name="Name" type="xsd:normalizedString" use="required" />
</xsd:complexType>
<xsd:complexType name="TableColumnsType">

```

```

    <xsd:sequence>
      <xsd:element name="TableColumn" type="TableColumnType"
maxOccurs="unbounded" />
    </xsd:sequence>
  </xsd:complexType>
<xsd:complexType name="TableColumnType">
  <xsd:all>
    <xsd:element name="Width" type="SizeType" />
    <xsd:element name="Visibility" type="VisibilityType" minOccurs="0" />
  </xsd:all>
</xsd:complexType>
<xsd:complexType name="HeaderType">
  <xsd:all>
    <xsd:element name="TableRows" type="TableRowsType" />
    <xsd:element name="RepeatOnNewPage" type="xsd:boolean" minOccurs="0" />
  </xsd:all>
</xsd:complexType>
<xsd:complexType name="TableRowsType">
  <xsd:sequence>
    <xsd:element name="TableRow" type="TableRowType" maxOccurs="unbounded" />
  </xsd:sequence>
</xsd:complexType>
<xsd:complexType name="TableRowType">
  <xsd:all>
    <xsd:element name="TableCells" type="TableCellsType" />
    <xsd:element name="Height" type="SizeType" />
    <xsd:element name="Visibility" type="VisibilityType" minOccurs="0" />
  </xsd:all>
</xsd:complexType>
<xsd:complexType name="FooterType">
  <xsd:all>
    <xsd:element name="TableRows" type="TableRowsType" />
    <xsd:element name="RepeatOnNewPage" type="xsd:boolean" minOccurs="0" />
  </xsd:all>
</xsd:complexType>
<xsd:complexType name="TableGroupsType">
  <xsd:sequence>
    <xsd:element name="TableGroup" type="TableGroupType"
maxOccurs="unbounded" />
  </xsd:sequence>
</xsd:complexType>
<xsd:complexType name="TableGroupType">
  <xsd:all>
    <xsd:element name="Grouping" type="GroupingType" />
    <xsd:element name="Sorting" type="SortingType" minOccurs="0" />
    <xsd:element name="Header" type="HeaderType" minOccurs="0" />
    <xsd:element name="Footer" type="FooterType" minOccurs="0" />
    <xsd:element name="Visibility" type="VisibilityType" minOccurs="0" />
  </xsd:all>
</xsd:complexType>
<xsd:complexType name="DetailsType">
  <xsd:all>
    <xsd:element name="TableRows" type="TableRowsType" />
    <xsd:element name="Grouping" type="GroupingType" minOccurs="0" />
    <xsd:element name="Sorting" type="SortingType" minOccurs="0" />
    <xsd:element name="Visibility" type="VisibilityType" minOccurs="0" />
  </xsd:all>
</xsd:complexType>
<xsd:complexType name="TableCellsType">

```

```

    <xsd:sequence>
      <xsd:element name="TableCell" type="TableCellType"
maxOccurs="unbounded" />
    </xsd:sequence>
  </xsd:complexType>
<xsd:complexType name="TableCellType">
  <xsd:all>
    <xsd:element name="ReportItems" type="ReportItemsType" />
    <xsd:element name="ColSpan" type="xsd:unsignedInt" minOccurs="0" />
  </xsd:all>
</xsd:complexType>
<xsd:complexType name="ChartType">
  <xsd:all>
    <xsd:element name="Type" minOccurs="0">
      <xsd:simpleType>
        <xsd:restriction base="xsd:string">
          <xsd:enumeration value="Column" />
          <xsd:enumeration value="Bar" />
          <xsd:enumeration value="Line" />
          <xsd:enumeration value="Pie" />
          <xsd:enumeration value="Scatter" />
          <xsd:enumeration value="Bubble" />
          <xsd:enumeration value="Area" />
          <xsd:enumeration value="Doughnut" />
          <xsd:enumeration value="Stock" />
        </xsd:restriction>
      </xsd:simpleType>
    </xsd:element>
    <xsd:element name="Subtype" minOccurs="0">
      <xsd:simpleType>
        <xsd:restriction base="xsd:string">
          <xsd:enumeration value="Stacked" />
          <xsd:enumeration value="PercentStacked" />
          <xsd:enumeration value="Plain" />
          <xsd:enumeration value="Smooth" />
          <xsd:enumeration value="Exploded" />
          <xsd:enumeration value="Line" />
          <xsd:enumeration value="SmoothLine" />
          <xsd:enumeration value="HighLowClose" />
          <xsd:enumeration value="OpenHighLowClose" />
          <xsd:enumeration value="Candlestick" />
        </xsd:restriction>
      </xsd:simpleType>
    </xsd:element>
    <xsd:element name="Style" type="StyleType" minOccurs="0" />
    <xsd:element name="Action" type="ActionType" minOccurs="0"/>
    <xsd:element name="Top" type="SizeType" minOccurs="0" />
    <xsd:element name="Left" type="SizeType" minOccurs="0" />
    <xsd:element name="Height" type="SizeType" minOccurs="0" />
    <xsd:element name="Width" type="SizeType" minOccurs="0" />
    <xsd:element name="ZIndex" type="xsd:unsignedInt" minOccurs="0" />
    <xsd:element name="Visibility" type="VisibilityType" minOccurs="0" />
    <xsd:element name="ToolTip" type="xsd:string" minOccurs="0" />
    <xsd:element name="Label" type="xsd:string" minOccurs="0" />
    <xsd:element name="LinkToChild" type="xsd:string" minOccurs="0"/>
    <xsd:element name="Bookmark" type="xsd:string" minOccurs="0" />
    <xsd:element name="Custom" type="CustomType" minOccurs="0" />
    <xsd:element name="KeepTogether" type="xsd:boolean" minOccurs="0" />
    <xsd:element name="NoRows" type="xsd:string" minOccurs="0" />
  </xsd:all>
</xsd:complexType>

```

```

<xsd:element name="DataSetName" type="xsd:string" minOccurs="0" />
<xsd:element name="PageBreakAtStart" type="xsd:boolean" minOccurs="0" />
<xsd:element name="PageBreakAtEnd" type="xsd:boolean" minOccurs="0" />
<xsd:element name="Filters" type="FiltersType" minOccurs="0" />
<xsd:element name="SeriesGroupings" type="SeriesGroupingsType"
minOccurs="0" />
<xsd:element name="CategoryGroupings" type="CategoryGroupingsType"
minOccurs="0" />
<xsd:element name="ChartData" type="ChartDataTypes" minOccurs="0" />
<xsd:element name="Legend" type="LegendType" minOccurs="0" />
<xsd:element name="CategoryAxis" type="CategoryAxisType" minOccurs="0" />
<xsd:element name="ValueAxis" type="ValueAxisType" minOccurs="0" />
<xsd:element name="Title" type="TitleType" minOccurs="0" />
<xsd:element name="PointWidth" type="xsd:unsignedInt" minOccurs="0" />
<xsd:element name="Palette" minOccurs="0">
  <xsd:simpleType>
    <xsd:restriction base="xsd:string">
      <xsd:enumeration value="Default"/>
      <xsd:enumeration value="EarthTones"/>
      <xsd:enumeration value="Excel"/>
      <xsd:enumeration value="GrayScale"/>
      <xsd:enumeration value="Light"/>
      <xsd:enumeration value="Pastel"/>
      <xsd:enumeration value="SemiTransparent"/>
    </xsd:restriction>
  </xsd:simpleType>
</xsd:element>
<xsd:element name="ThreeDProperties" type="ThreeDPropertiesType"
minOccurs="0" />
<xsd:element name="PlotArea" type="PlotAreaType" minOccurs="0" />
<xsd:element name="DataElementName" type="xsd:string" minOccurs="0"/>
<xsd:element name="DataElementOutput" minOccurs="0">
  <xsd:simpleType>
    <xsd:restriction base="xsd:string">
      <xsd:enumeration value="Output"/>
      <xsd:enumeration value="NoOutput"/>
      <xsd:enumeration value="ContentsOnly"/>
      <xsd:enumeration value="Auto"/>
    </xsd:restriction>
  </xsd:simpleType>
</xsd:element>
<xsd:element name="ChartElementOutput" minOccurs="0">
  <xsd:simpleType>
    <xsd:restriction base="xsd:string">
      <xsd:enumeration value="Output"/>
      <xsd:enumeration value="NoOutput"/>
    </xsd:restriction>
  </xsd:simpleType>
</xsd:element>
</xsd:all>
<xsd:attribute name="Name" type="xsd:normalizedString" use="required" />
</xsd:complexType>
<xsd:complexType name="SeriesGroupingsType">
  <xsd:sequence>
    <xsd:element name="SeriesGrouping" type="SeriesGroupingType"
maxOccurs="unbounded" />
  </xsd:sequence>
</xsd:complexType>
<xsd:complexType name="SeriesGroupingType">

```



```

    <xsd:all>
      <xsd:element name="DynamicSeries" type="DynamicSeriesType"
minOccurs="0" />
      <xsd:element name="StaticSeries" type="StaticSeriesType" minOccurs="0" />
    </xsd:all>
  </xsd:complexType>
<xsd:complexType name="DynamicSeriesType">
  <xsd:all>
    <xsd:element name="Grouping" type="GroupingType" />
    <xsd:element name="Sorting" type="SortingType" minOccurs="0" />
    <xsd:element name="Label" type="xsd:string" />
  </xsd:all>
</xsd:complexType>
<xsd:complexType name="StaticSeriesType">
  <xsd:sequence>
    <xsd:element name="StaticMember" type="StaticMemberType"
maxOccurs="unbounded"/>
  </xsd:sequence>
</xsd:complexType>
<xsd:complexType name="StaticMemberType">
  <xsd:all>
    <xsd:element name="Label" type="xsd:string" />
  </xsd:all>
</xsd:complexType>
<xsd:complexType name="CategoryGroupingsType">
  <xsd:sequence>
    <xsd:element name="CategoryGrouping" type="CategoryGroupingType"
maxOccurs="unbounded" />
  </xsd:sequence>
</xsd:complexType>
<xsd:complexType name="CategoryGroupingType">
  <xsd:all>
    <xsd:element name="DynamicCategories" type="DynamicCategoriesType"
minOccurs="0" />
    <xsd:element name="StaticCategories" type="StaticCategoriesType"
minOccurs="0" />
  </xsd:all>
</xsd:complexType>
<xsd:complexType name="DynamicCategoriesType">
  <xsd:all>
    <xsd:element name="Grouping" type="GroupingType" />
    <xsd:element name="Sorting" type="SortingType" minOccurs="0" />
    <xsd:element name="Label" type="xsd:string" minOccurs="0" />
  </xsd:all>
</xsd:complexType>
<xsd:complexType name="StaticCategoriesType">
  <xsd:sequence>
    <xsd:element name="StaticMember" type="StaticMemberType"
maxOccurs="unbounded" />
  </xsd:sequence>
</xsd:complexType>
<xsd:complexType name="TitleType">
  <xsd:all>
    <xsd:element name="Caption" type="xsd:string" minOccurs="0" />
    <xsd:element name="Style" type="StyleType" minOccurs="0" />
    <xsd:element name="Position" minOccurs="0">
      <xsd:simpleType>
        <xsd:restriction base="xsd:string">
          <xsd:enumeration value="Center" />
        </xsd:restriction>
      </xsd:simpleType>
    </xsd:element>
  </xsd:all>
</xsd:complexType>

```

```

        <xsd:enumeration value="Near" />
        <xsd:enumeration value="Far" />
    </xsd:restriction>
</xsd:simpleType>
</xsd:element>
</xsd:all>
</xsd:complexType>
<xsd:complexType name="LegendType">
    <xsd:all>
        <xsd:element name="Visible" type="xsd:boolean" minOccurs="0" />
        <xsd:element name="Style" type="StyleType" minOccurs="0" />
        <xsd:element name="Position" minOccurs="0">
            <xsd:simpleType>
                <xsd:restriction base="xsd:string">
                    <xsd:enumeration value="TopLeft" />
                    <xsd:enumeration value="TopCenter" />
                    <xsd:enumeration value="TopRight" />
                    <xsd:enumeration value="LeftTop" />
                    <xsd:enumeration value="LeftCenter" />
                    <xsd:enumeration value="LeftBottom" />
                    <xsd:enumeration value="RightTop" />
                    <xsd:enumeration value="RightCenter" />
                    <xsd:enumeration value="RightBottom" />
                    <xsd:enumeration value="BottomLeft" />
                    <xsd:enumeration value="BottomCenter" />
                    <xsd:enumeration value="BottomRight" />
                </xsd:restriction>
            </xsd:simpleType>
        </xsd:element>
        <xsd:element name="Layout" minOccurs="0">
            <xsd:simpleType>
                <xsd:restriction base="xsd:string">
                    <xsd:enumeration value="Column" />
                    <xsd:enumeration value="Row" />
                    <xsd:enumeration value="Table" />
                </xsd:restriction>
            </xsd:simpleType>
        </xsd:element>
        <xsd:element name="InsidePlotArea" type="xsd:boolean" minOccurs="0" />
    </xsd:all>
</xsd:complexType>
<xsd:complexType name="CategoryAxisType">
    <xsd:all>
        <xsd:element name="Axis" type="AxisType" minOccurs="0" />
    </xsd:all>
</xsd:complexType>
<xsd:complexType name="ValueAxisType">
    <xsd:all>
        <xsd:element name="Axis" type="AxisType" minOccurs="0" />
    </xsd:all>
</xsd:complexType>
<xsd:complexType name="AxisType">
    <xsd:all>
        <xsd:element name="Visible" type="xsd:boolean" minOccurs="0" />
        <xsd:element name="Style" type="StyleType" minOccurs="0" />
        <xsd:element name="Title" type="TitleType" minOccurs="0" />
        <xsd:element name="Margin" type="xsd:boolean" minOccurs="0" />
        <xsd:element name="MajorTickMarks" minOccurs="0">
            <xsd:simpleType>

```

```

        <xsd:restriction base="xsd:string">
            <xsd:enumeration value="None" />
            <xsd:enumeration value="Inside" />
            <xsd:enumeration value="Outside" />
            <xsd:enumeration value="Cross" />
        </xsd:restriction>
    </xsd:simpleType>
</xsd:element>
<xsd:element name="MinorTickMarks" minOccurs="0">
    <xsd:simpleType>
        <xsd:restriction base="xsd:string">
            <xsd:enumeration value="None" />
            <xsd:enumeration value="Inside" />
            <xsd:enumeration value="Outside" />
            <xsd:enumeration value="Cross" />
        </xsd:restriction>
    </xsd:simpleType>
</xsd:element>
<xsd:element name="MajorGridLines" type="MajorGridLinesType"
minOccurs="0" />
<xsd:element name="MinorGridLines" type="MinorGridLinesType"
minOccurs="0" />
<xsd:element name="MajorInterval" type="xsd:string" minOccurs="0" />
<xsd:element name="MinorInterval" type="xsd:string" minOccurs="0" />
<xsd:element name="Reverse" type="xsd:boolean" minOccurs="0" />
<xsd:element name="CrossAt" type="xsd:string" minOccurs="0" />
<xsd:element name="Interlaced" type="xsd:boolean" minOccurs="0" />
<xsd:element name="Scalar" type="xsd:boolean" minOccurs="0" />
<xsd:element name="Min" type="xsd:string" minOccurs="0" />
<xsd:element name="Max" type="xsd:string" minOccurs="0" />
<xsd:element name="LogScale" type="xsd:boolean" minOccurs="0" />
</xsd:all>
</xsd:complexType>
<xsd:complexType name="ChartData">
    <xsd:sequence>
        <xsd:element name="ChartSeries" type="ChartSeriesType"
maxOccurs="unbounded" />
    </xsd:sequence>
</xsd:complexType>
<xsd:complexType name="ChartSeries">
    <xsd:all>
        <xsd:element name="DataPoints" type="DataPointsType" />
        <xsd:element name="PlotType" minOccurs="0">
            <xsd:simpleType>
                <xsd:restriction base="xsd:string">
                    <xsd:enumeration value="Auto" />
                    <xsd:enumeration value="Line" />
                </xsd:restriction>
            </xsd:simpleType>
        </xsd:element>
    </xsd:all>
</xsd:complexType>
<xsd:complexType name="DataPoints">
    <xsd:sequence>
        <xsd:element name="DataPoint" type="DataPointType"
maxOccurs="unbounded" />
    </xsd:sequence>
</xsd:complexType>
<xsd:complexType name="DataPoint">

```

```

<xsd:all>
  <xsd:element name="DataValues" type="DataValuesType" />
  <xsd:element name="DataLabel" type="DataLabelType" minOccurs="0" />
  <xsd:element name="Action" type="ActionType" minOccurs="0" />
  <xsd:element name="Style" type="StyleType" minOccurs="0" />
  <xsd:element name="Marker" type="MarkerType" minOccurs="0" />
  <xsd:element name="DataElementName" type="xsd:string" minOccurs="0"/>
  <xsd:element name="DataElementOutput" minOccurs="0">
    <xsd:simpleType>
      <xsd:restriction base="xsd:string">
        <xsd:enumeration value="Output"/>
        <xsd:enumeration value="NoOutput"/>
      </xsd:restriction>
    </xsd:simpleType>
  </xsd:element>
</xsd:all>
</xsd:complexType>
<xsd:complexType name="DataValuesType">
  <xsd:sequence>
    <xsd:element name="DataValue" type="DataValueType"
maxOccurs="unbounded" />
  </xsd:sequence>
</xsd:complexType>
<xsd:complexType name="DataValueType">
  <xsd:all>
    <xsd:element name="Value" type="xsd:string" />
  </xsd:all>
</xsd:complexType>
<xsd:complexType name="DataLabelType">
  <xsd:all>
    <xsd:element name="Visible" type="xsd:boolean" minOccurs="0" />
    <xsd:element name="Style" type="StyleType" minOccurs="0" />
    <xsd:element name="Value" type="xsd:string" minOccurs="0" />
    <xsd:element name="Position" minOccurs="0">
      <xsd:simpleType>
        <xsd:restriction base="xsd:string">
          <xsd:enumeration value="Auto" />
          <xsd:enumeration value="Top" />
          <xsd:enumeration value="TopLeft" />
          <xsd:enumeration value="TopRight" />
          <xsd:enumeration value="Left" />
          <xsd:enumeration value="Center" />
          <xsd:enumeration value="Right" />
          <xsd:enumeration value="BottomLeft" />
          <xsd:enumeration value="Bottom" />
          <xsd:enumeration value="BottomRight" />
        </xsd:restriction>
      </xsd:simpleType>
    </xsd:element>
    <xsd:element name="Rotation" type="xsd:integer" minOccurs="0" />
  </xsd:all>
</xsd:complexType>
<xsd:complexType name="MarkerType">
  <xsd:all>
    <xsd:element name="Type" minOccurs="0">
      <xsd:simpleType>
        <xsd:restriction base="xsd:string">
          <xsd:enumeration value="None" />
          <xsd:enumeration value="Square" />
        </xsd:restriction>
      </xsd:simpleType>
    </xsd:element>
  </xsd:all>

```

```

        <xsd:enumeration value="Circle" />
        <xsd:enumeration value="Diamond" />
        <xsd:enumeration value="Triangle" />
        <xsd:enumeration value="Cross" />
        <xsd:enumeration value="Auto" />
    </xsd:restriction>
</xsd:simpleType>
</xsd:element>
<xsd:element name="Size" type="SizeType" minOccurs="0" />
<xsd:element name="Style" type="StyleType" minOccurs="0" />
</xsd:all>
</xsd:complexType>
<xsd:complexType name="ThreeDPropertiesType">
    <xsd:all>
        <xsd:element name="Enabled" type="xsd:boolean" minOccurs="0" />
        <xsd:element name="ProjectionMode" minOccurs="0">
            <xsd:simpleType>
                <xsd:restriction base="xsd:string">
                    <xsd:enumeration value="Perspective" />
                    <xsd:enumeration value="Orthographic" />
                </xsd:restriction>
            </xsd:simpleType>
        </xsd:element>
        <xsd:element name="Rotation" type="xsd:integer" minOccurs="0" />
        <xsd:element name="Inclination" type="xsd:integer" minOccurs="0" />
        <xsd:element name="Perspective" type="xsd:unsignedInt" minOccurs="0" />
        <xsd:element name="HeightRatio" type="xsd:unsignedInt" minOccurs="0" />
        <xsd:element name="DepthRatio" type="xsd:unsignedInt" minOccurs="0" />
        <xsd:element name="Shading" minOccurs="0">
            <xsd:simpleType>
                <xsd:restriction base="xsd:string">
                    <xsd:enumeration value="None" />
                    <xsd:enumeration value="Simple" />
                    <xsd:enumeration value="Real" />
                </xsd:restriction>
            </xsd:simpleType>
        </xsd:element>
        <xsd:element name="GapDepth" type="xsd:unsignedInt" minOccurs="0" />
        <xsd:element name="WallThickness" type="xsd:unsignedInt" minOccurs="0" />
        <xsd:element name="DrawingStyle" minOccurs="0">
            <xsd:simpleType>
                <xsd:restriction base="xsd:string">
                    <xsd:enumeration value="Cube" />
                    <xsd:enumeration value="Cylinder" />
                </xsd:restriction>
            </xsd:simpleType>
        </xsd:element>
        <xsd:element name="Clustered" type="xsd:boolean" minOccurs="0" />
    </xsd:all>
</xsd:complexType>
<xsd:complexType name="PlotAreaType">
    <xsd:all>
        <xsd:element name="Style" type="StyleType" minOccurs="0" />
    </xsd:all>
</xsd:complexType>
<xsd:complexType name="MajorGridLinesType">
    <xsd:all>
        <xsd:element name="ShowGridLines" type="xsd:boolean" minOccurs="0" />
        <xsd:element name="Style" type="StyleType" minOccurs="0" />
    </xsd:all>

```

```

    </xsd:all>
  </xsd:complexType>
  <xsd:complexType name="MinorGridLinesType">
    <xsd:all>
      <xsd:element name="ShowGridLines" type="xsd:boolean" minOccurs="0" />
      <xsd:element name="Style" type="StyleType" minOccurs="0" />
    </xsd:all>
  </xsd:complexType>
  <xsd:complexType name="StyleType">
    <xsd:all>
      <xsd:element name="BorderColor" type="BorderColorStyleWidthType"
minOccurs="0" />
      <xsd:element name="BorderStyle" type="BorderColorStyleWidthType"
minOccurs="0" />
      <xsd:element name="BorderWidth" type="BorderColorStyleWidthType"
minOccurs="0" />
      <xsd:element name="BackgroundColor" type="xsd:string" minOccurs="0" />
      <xsd:element name="BackgroundGradient" type="xsd:string"
minOccurs="0" />
      <xsd:element name="BackgroundGradientEndColor" type="xsd:string"
minOccurs="0" />
      <xsd:element name="BackgroundImage" type="BackgroundImageType"
minOccurs="0" />
      <xsd:element name="FontStyle" type="xsd:string" minOccurs="0" />
      <xsd:element name="FontFamily" type="xsd:string" minOccurs="0" />
      <xsd:element name="FontSize" type="xsd:string" minOccurs="0" />
      <xsd:element name="FontWeight" type="xsd:string" minOccurs="0" />
      <xsd:element name="Format" type="xsd:string" minOccurs="0" />
      <xsd:element name="TextDecoration" type="xsd:string" minOccurs="0" />
      <xsd:element name="TextAlign" type="xsd:string" minOccurs="0" />
      <xsd:element name="VerticalAlign" type="xsd:string" minOccurs="0" />
      <xsd:element name="Color" type="xsd:string" minOccurs="0" />
      <xsd:element name="PaddingLeft" type="xsd:string" minOccurs="0" />
      <xsd:element name="PaddingRight" type="xsd:string" minOccurs="0" />
      <xsd:element name="PaddingTop" type="xsd:string" minOccurs="0" />
      <xsd:element name="PaddingBottom" type="xsd:string" minOccurs="0" />
      <xsd:element name="LineHeight" type="xsd:string" minOccurs="0" />
      <xsd:element name="Direction" type="xsd:string" minOccurs="0" />
      <xsd:element name="WritingMode" type="xsd:string" minOccurs="0" />
      <xsd:element name="Language" type="xsd:string" minOccurs="0" />
      <xsd:element name="UnicodeBiDi" type="xsd:string" minOccurs="0" />
      <xsd:element name="Calendar" type="xsd:string" minOccurs="0" />
      <xsd:element name="NumeralLanguage" type="xsd:string" minOccurs="0" />
      <xsd:element name="NumeralVariant" type="xsd:string" minOccurs="0" />
    </xsd:all>
  </xsd:complexType>
  <xsd:complexType name="BorderColorStyleWidthType">
    <xsd:all>
      <xsd:element name="Default" type="xsd:string" minOccurs="0" />
      <xsd:element name="Left" type="xsd:string" minOccurs="0" />
      <xsd:element name="Right" type="xsd:string" minOccurs="0" />
      <xsd:element name="Top" type="xsd:string" minOccurs="0" />
      <xsd:element name="Bottom" type="xsd:string" minOccurs="0" />
    </xsd:all>
  </xsd:complexType>
  <xsd:complexType name="BackgroundImageType">
    <xsd:all>
      <xsd:element name="Source">
        <xsd:simpleType>

```

```

        <xsd:restriction base="xsd:string">
            <xsd:enumeration value="External" />
            <xsd:enumeration value="Embedded" />
            <xsd:enumeration value="Database" />
        </xsd:restriction>
    </xsd:simpleType>
</xsd:element>
<xsd:element name="Value" type="xsd:string" />
<xsd:element name="MIMEType" type="xsd:string" minOccurs="0" />
<xsd:element name="BackgroundRepeat" type="xsd:string" minOccurs="0" />
</xsd:all>
</xsd:complexType>
<xsd:complexType name="FiltersType">
    <xsd:sequence>
        <xsd:element name="Filter" type="FilterType" maxOccurs="unbounded" />
    </xsd:sequence>
</xsd:complexType>
<xsd:complexType name="FilterType">
    <xsd:all>
        <xsd:element name="FilterExpression" type="xsd:string" />
        <xsd:element name="Operator">
            <xsd:simpleType>
                <xsd:restriction base="xsd:string">
                    <xsd:enumeration value="Equal" />
                    <xsd:enumeration value="Like" />
                    <xsd:enumeration value="NotEqual" />
                    <xsd:enumeration value="GreaterThan" />
                    <xsd:enumeration value="GreaterThanOrEqual" />
                    <xsd:enumeration value="LessThan" />
                    <xsd:enumeration value="LessThanOrEqual" />
                    <xsd:enumeration value="TopN" />
                    <xsd:enumeration value="BottomN" />
                    <xsd:enumeration value="TopPercent" />
                    <xsd:enumeration value="BottomPercent" />
                    <xsd:enumeration value="In" />
                    <xsd:enumeration value="Between" />
                </xsd:restriction>
            </xsd:simpleType>
        </xsd:element>
        <xsd:element name="FilterValues" type="FilterValuesType" />
    </xsd:all>
</xsd:complexType>
<xsd:complexType name="FilterValuesType">
    <xsd:sequence>
        <xsd:element name="FilterValue" type="xsd:string" maxOccurs="unbounded" />
    </xsd:sequence>
</xsd:complexType>
<xsd:simpleType name="SizeType">
    <xsd:restriction base="xsd:normalizedString">
        <xsd:minLength value="1" />
    </xsd:restriction>
</xsd:simpleType>
<xsd:complexType name="CustomType">
    <xsd:sequence>
        <xsd:any processContents="skip" minOccurs="0" maxOccurs="unbounded" />
    </xsd:sequence>
</xsd:complexType>
</xsd:schema>

```

5.2 RDL XML Schema for Version 2005/01

```
<?xml version="1.0" encoding="utf-8" ?>
<xsd:schema
targetNamespace="http://schemas.microsoft.com/sqlserver/reporting/2005/01/reportdefinition"
xmlns:xsd="http://www.w3.org/2001/XMLSchema"
xmlns="http://schemas.microsoft.com/sqlserver/reporting/2005/01/reportdefinition"
elementFormDefault="qualified">
  <xsd:annotation>
    <xsd:documentation>
```

The following schema for Microsoft SQL Server 2005 describes the Report Definition Language (RDL) for defining reports.

Microsoft does not make any representation or warranty regarding the schema or any product or item developed based on the schema. The schema is provided to you on an AS IS basis. Microsoft disclaims all express, implied and statutory warranties, including but not limited to the implied warranties of merchantability, fitness for a particular purpose, and freedom from infringement. Without limiting the generality of the foregoing, Microsoft does not make any warranty of any kind that any item developed based on the schema, or any portion of the schema, will not infringe any copyright, patent, trade secret, or other intellectual property right of any person or entity in any country. It is your responsibility to seek licenses for such intellectual property rights where appropriate.

MICROSOFT SHALL NOT BE LIABLE FOR ANY DAMAGES OF ANY KIND ARISING OUT OF OR IN CONNECTION WITH THE USE OF THE SCHEMA, INCLUDING WITHOUT LIMITATION, ANY DIRECT, INDIRECT, INCIDENTAL, CONSEQUENTIAL (INCLUDING ANY LOST PROFITS), PUNITIVE OR SPECIAL DAMAGES, WHETHER OR NOT MICROSOFT HAS BEEN ADVISED OF SUCH DAMAGES.

(c) Microsoft Corporation. All rights reserved.

```
</xsd:documentation>
</xsd:annotation>
<xsd:element name="Report">
  <xsd:complexType>
    <xsd:choice minOccurs="1" maxOccurs="unbounded">
      <xsd:element name="Description" type="xsd:string" minOccurs="0" />
      <xsd:element name="Author" type="xsd:string" minOccurs="0" />
      <xsd:element name="AutoRefresh" type="xsd:unsignedInt" minOccurs="0" />
      <xsd:element name="DataSources" type="DataSourcesType" minOccurs="0" />
      <xsd:element name="DataSets" type="DataSetsType" minOccurs="0" />
      <xsd:element name="Body" type="BodyType" />
      <xsd:element name="ReportParameters" type="ReportParametersType"
minOccurs="0" />
      <xsd:element name="Code" type="xsd:string" minOccurs="0" />
      <xsd:element name="Width" type="SizeType" />
      <xsd:element name="PageHeader" type="PageHeaderFooterType"
minOccurs="0" />
      <xsd:element name="PageFooter" type="PageHeaderFooterType"
minOccurs="0" />
      <xsd:element name="PageHeight" type="SizeType" minOccurs="0" />
      <xsd:element name="PageWidth" type="SizeType" minOccurs="0" />
      <xsd:element name="InteractiveHeight" type="SizeType" minOccurs="0" />
      <xsd:element name="InteractiveWidth" type="SizeType" minOccurs="0" />
      <xsd:element name="LeftMargin" type="SizeType" minOccurs="0" />
```



```

    <xsd:element name="RightMargin" type="SizeType" minOccurs="0" />
    <xsd:element name="TopMargin" type="SizeType" minOccurs="0" />
    <xsd:element name="BottomMargin" type="SizeType" minOccurs="0" />
    <xsd:element name="EmbeddedImages" type="EmbeddedImagesType"
minOccurs="0" />
    <xsd:element name="Language" type="xsd:string" minOccurs="0" />
    <xsd:element name="CodeModules" type="CodeModulesType" minOccurs="0" />
    <xsd:element name="Classes" type="ClassesType" minOccurs="0" />
    <xsd:element name="CustomProperties" type="CustomPropertiesType"
minOccurs="0"/>
    <xsd:element name="DataTransform" type="xsd:string" minOccurs="0"/>
    <xsd:element name="DataSchema" type="xsd:string" minOccurs="0"/>
    <xsd:element name="DataElementName" type="xsd:string" minOccurs="0"/>
    <xsd:element name="DataElementStyle" minOccurs="0">
      <xsd:simpleType>
        <xsd:restriction base="xsd:string">
          <xsd:enumeration value="AttributeNormal" />
          <xsd:enumeration value="ElementNormal" />
        </xsd:restriction>
      </xsd:simpleType>
    </xsd:element>
    <xsd:any namespace="##other" processContents="skip"/>
  </xsd:choice>
  <xsd:anyAttribute namespace="##other" processContents="skip" />
</xsd:complexType>
</xsd:element>
<xsd:complexType name="ReportParametersType">
  <xsd:sequence>
    <xsd:element name="ReportParameter" type="ReportParameterType"
maxOccurs="unbounded" />
  </xsd:sequence>
  <xsd:anyAttribute namespace="##other" processContents="skip" />
</xsd:complexType>
<xsd:complexType name="ReportParameterType">
  <xsd:choice minOccurs="1" maxOccurs="unbounded">
    <xsd:element name="DataType">
      <xsd:simpleType>
        <xsd:restriction base="xsd:string">
          <xsd:enumeration value="Boolean" />
          <xsd:enumeration value="DateTime" />
          <xsd:enumeration value="Integer" />
          <xsd:enumeration value="Float" />
          <xsd:enumeration value="String" />
        </xsd:restriction>
      </xsd:simpleType>
    </xsd:element>
    <xsd:element name="Nullable" type="xsd:boolean" minOccurs="0" />
    <xsd:element name="DefaultValue" type="DefaultValueType" minOccurs="0" />
    <xsd:element name="AllowBlank" type="xsd:boolean" minOccurs="0" />
    <xsd:element name="Prompt" type="xsd:string" minOccurs="0" />
    <xsd:element name="ValidValues" type="ValidValuesType" minOccurs="0" />
    <xsd:element name="Hidden" type="xsd:boolean" minOccurs="0" />
    <xsd:element name="MultiValue" type="xsd:boolean" minOccurs="0" />
    <xsd:element name="UsedInQuery" minOccurs="0">
      <xsd:simpleType>
        <xsd:restriction base="xsd:string">
          <xsd:enumeration value="False" />
          <xsd:enumeration value="True" />
          <xsd:enumeration value="Auto" />
        </xsd:restriction>
      </xsd:simpleType>
    </xsd:element>
  </xsd:choice>

```

```

        </xsd:restriction>
    </xsd:simpleType>
</xsd:element>
<xsd:any namespace="##other" processContents="skip" />
</xsd:choice>
<xsd:attribute name="Name" type="xsd:normalizedString" use="required" />
<xsd:anyAttribute namespace="##other" processContents="skip" />
</xsd:complexType>
<xsd:complexType name="ValidValuesType">
    <xsd:choice minOccurs="0" maxOccurs="unbounded">
        <xsd:element name="DataSetReference" type="DataSetReferenceType"
minOccurs="0" />
        <xsd:element name="ParameterValues" type="ParameterValuesType"
minOccurs="0" />
        <xsd:any namespace="##other" processContents="skip" />
    </xsd:choice>
<xsd:anyAttribute namespace="##other" processContents="skip" />
</xsd:complexType>
<xsd:complexType name="DataSetReferenceType">
    <xsd:choice minOccurs="1" maxOccurs="unbounded">
        <xsd:element name="DataSetName" type="xsd:string" />
        <xsd:element name="ValueField" type="xsd:string" />
        <xsd:element name="LabelField" type="xsd:string" minOccurs="0" />
        <xsd:any namespace="##other" processContents="skip" />
    </xsd:choice>
<xsd:anyAttribute namespace="##other" processContents="skip" />
</xsd:complexType>
<xsd:complexType name="ParameterValuesType">
    <xsd:sequence>
        <xsd:element name="ParameterValue" type="ParameterValueType"
maxOccurs="unbounded" />
    </xsd:sequence>
<xsd:anyAttribute namespace="##other" processContents="skip" />
</xsd:complexType>
<xsd:complexType name="ParameterValueType">
    <xsd:choice minOccurs="0" maxOccurs="unbounded">
        <xsd:element name="Value" type="xsd:string" minOccurs="0" />
        <xsd:element name="Label" type="xsd:string" minOccurs="0" />
        <xsd:any namespace="##other" processContents="skip" />
    </xsd:choice>
<xsd:anyAttribute namespace="##other" processContents="skip" />
</xsd:complexType>
<xsd:complexType name="DefaultValueType">
    <xsd:choice minOccurs="0" maxOccurs="unbounded">
        <xsd:element name="DataSetReference" type="DataSetReferenceType"
minOccurs="0" />
        <xsd:element name="Values" type="ValuesType" minOccurs="0" />
        <xsd:any namespace="##other" processContents="skip" />
    </xsd:choice>
<xsd:anyAttribute namespace="##other" processContents="skip" />
</xsd:complexType>
<xsd:complexType name="ValuesType">
    <xsd:sequence>
        <xsd:element name="Value" type="xsd:string" maxOccurs="unbounded" />
    </xsd:sequence>
<xsd:anyAttribute namespace="##other" processContents="skip" />
</xsd:complexType>
<xsd:complexType name="DataSetsType">
    <xsd:sequence>

```

```

    <xsd:element name="DataSet" type="DataSetType" maxOccurs="unbounded" />
  </xsd:sequence>
  <xsd:anyAttribute namespace="##other" processContents="skip" />
</xsd:complexType>
<xsd:complexType name="DataSetType">
  <xsd:choice minOccurs="1" maxOccurs="unbounded">
    <xsd:element name="Fields" type="FieldsType" minOccurs="0" />
    <xsd:element name="Query" type="QueryType" />
    <xsd:element name="CaseSensitivity" minOccurs="0">
      <xsd:simpleType>
        <xsd:restriction base="xsd:string">
          <xsd:enumeration value="True" />
          <xsd:enumeration value="False" />
          <xsd:enumeration value="Auto" />
        </xsd:restriction>
      </xsd:simpleType>
    </xsd:element>
    <xsd:element name="Collation" type="xsd:string" minOccurs="0" />
    <xsd:element name="AccentSensitivity" minOccurs="0">
      <xsd:simpleType>
        <xsd:restriction base="xsd:string">
          <xsd:enumeration value="True" />
          <xsd:enumeration value="False" />
          <xsd:enumeration value="Auto" />
        </xsd:restriction>
      </xsd:simpleType>
    </xsd:element>
    <xsd:element name="KanatypeSensitivity" minOccurs="0">
      <xsd:simpleType>
        <xsd:restriction base="xsd:string">
          <xsd:enumeration value="True" />
          <xsd:enumeration value="False" />
          <xsd:enumeration value="Auto" />
        </xsd:restriction>
      </xsd:simpleType>
    </xsd:element>
    <xsd:element name="WidthSensitivity" minOccurs="0">
      <xsd:simpleType>
        <xsd:restriction base="xsd:string">
          <xsd:enumeration value="True" />
          <xsd:enumeration value="False" />
          <xsd:enumeration value="Auto" />
        </xsd:restriction>
      </xsd:simpleType>
    </xsd:element>
    <xsd:element name="Filters" type="FiltersType" minOccurs="0" />
    <xsd:any namespace="##other" processContents="skip"/>
  </xsd:choice>
  <xsd:attribute name="Name" type="xsd:normalizedString" use="required" />
  <xsd:anyAttribute namespace="##other" processContents="skip" />
</xsd:complexType>
<xsd:complexType name="FieldsType">
  <xsd:sequence>
    <xsd:element name="Field" type="FieldType" maxOccurs="unbounded" />
  </xsd:sequence>
  <xsd:anyAttribute namespace="##other" processContents="skip" />
</xsd:complexType>
<xsd:complexType name="FieldType">
  <xsd:choice minOccurs="0" maxOccurs="unbounded">

```

```

    <xsd:element name="DataField" type="xsd:string" minOccurs="0" />
    <xsd:element name="Value" type="xsd:string" minOccurs="0" />
    <xsd:any namespace="##other" processContents="skip"/>
  </xsd:choice>
  <xsd:attribute name="Name" type="xsd:normalizedString" use="required" />
  <xsd:anyAttribute namespace="##other" processContents="skip" />
</xsd:complexType>
<xsd:complexType name="QueryType">
  <xsd:choice minOccurs="1" maxOccurs="unbounded">
    <xsd:element name="DataSourceName" type="xsd:string" />
    <xsd:element name="CommandType" minOccurs="0">
      <xsd:simpleType>
        <xsd:restriction base="xsd:string">
          <xsd:enumeration value="Text" />
          <xsd:enumeration value="StoredProcedure" />
          <xsd:enumeration value="TableDirect" />
        </xsd:restriction>
      </xsd:simpleType>
    </xsd:element>
    <xsd:element name="CommandText" type="xsd:string" />
    <xsd:element name="QueryParameters" type="QueryParametersType"
minOccurs="0" />
    <xsd:element name="Timeout" type="xsd:unsignedInt" minOccurs="0" />
    <xsd:any namespace="##other" processContents="skip"/>
  </xsd:choice>
  <xsd:anyAttribute namespace="##other" processContents="skip" />
</xsd:complexType>
<xsd:complexType name="DataSourcesType">
  <xsd:sequence>
    <xsd:element name="DataSource" type="DataSourceType"
maxOccurs="unbounded" />
  </xsd:sequence>
  <xsd:anyAttribute namespace="##other" processContents="skip" />
</xsd:complexType>
<xsd:complexType name="DataSourceType">
  <xsd:choice minOccurs="0" maxOccurs="unbounded">
    <xsd:element name="Transaction" type="xsd:boolean" minOccurs="0" />
    <xsd:element name="ConnectionProperties" type="ConnectionPropertiesType"
minOccurs="0" />
    <xsd:element name="DataSourceReference" type="xsd:string" minOccurs="0" />
    <xsd:any namespace="##other" processContents="skip"/>
  </xsd:choice>
  <xsd:attribute name="Name" type="xsd:string" use="required" />
  <xsd:anyAttribute namespace="##other" processContents="skip" />
</xsd:complexType>
<xsd:complexType name="ConnectionPropertiesType">
  <xsd:choice minOccurs="1" maxOccurs="unbounded">
    <xsd:element name="DataProvider" type="xsd:string" />
    <xsd:element name="ConnectString" type="xsd:string" />
    <xsd:element name="IntegratedSecurity" type="xsd:boolean" minOccurs="0" />
    <xsd:element name="Prompt" type="xsd:string" minOccurs="0" />
    <xsd:any namespace="##other" processContents="skip"/>
  </xsd:choice>
  <xsd:anyAttribute namespace="##other" processContents="skip" />
</xsd:complexType>
<xsd:complexType name="QueryParametersType">
  <xsd:sequence>
    <xsd:element name="QueryParameter" type="QueryParameterType"
maxOccurs="unbounded" />
  </xsd:sequence>

```

```

    </xsd:sequence>
    <xsd:anyAttribute namespace="##other" processContents="skip" />
</xsd:complexType>
<xsd:complexType name="QueryParameterType">
  <xsd:choice minOccurs="1" maxOccurs="unbounded">
    <xsd:element name="Value" type="xsd:string" />
    <xsd:any namespace="##other" processContents="skip"/>
  </xsd:choice>
  <xsd:attribute name="Name" type="xsd:string" use="required" />
  <xsd:anyAttribute namespace="##other" processContents="skip" />
</xsd:complexType>
<xsd:complexType name="CodeModulesType">
  <xsd:sequence>
    <xsd:element name="CodeModule" type="xsd:string" maxOccurs="unbounded" />
  </xsd:sequence>
  <xsd:anyAttribute namespace="##other" processContents="skip" />
</xsd:complexType>
<xsd:complexType name="ClassesType">
  <xsd:sequence>
    <xsd:element name="Class" type="ClassType" maxOccurs="unbounded" />
  </xsd:sequence>
  <xsd:anyAttribute namespace="##other" processContents="skip" />
</xsd:complexType>
<xsd:complexType name="ClassType">
  <xsd:choice minOccurs="1" maxOccurs="unbounded">
    <xsd:element name="ClassName" type="xsd:string" />
    <xsd:element name="InstanceName" type="xsd:normalizedString" />
    <xsd:any namespace="##other" processContents="skip"/>
  </xsd:choice>
  <xsd:anyAttribute namespace="##other" processContents="skip" />
</xsd:complexType>
<xsd:complexType name="BodyType">
  <xsd:choice minOccurs="1" maxOccurs="unbounded">
    <xsd:element name="ReportItems" type="ReportItemsType" minOccurs="0" />
    <xsd:element name="Height" type="SizeType" />
    <xsd:element name="Columns" type="xsd:unsignedInt" minOccurs="0" />
    <xsd:element name="ColumnSpacing" type="SizeType" minOccurs="0" />
    <xsd:element name="Style" type="StyleType" minOccurs="0" />
    <xsd:any namespace="##other" processContents="skip"/>
  </xsd:choice>
  <xsd:anyAttribute namespace="##other" processContents="skip" />
</xsd:complexType>
<xsd:complexType name="PageHeaderFooterType">
  <xsd:choice minOccurs="1" maxOccurs="unbounded">
    <xsd:element name="Height" type="SizeType" />
    <xsd:element name="PrintOnFirstPage" type="xsd:boolean" minOccurs="0" />
    <xsd:element name="PrintOnLastPage" type="xsd:boolean" minOccurs="0" />
    <xsd:element name="ReportItems" type="ReportItemsType" minOccurs="0" />
    <xsd:element name="Style" type="StyleType" minOccurs="0" />
    <xsd:any namespace="##other" processContents="skip"/>
  </xsd:choice>
  <xsd:anyAttribute namespace="##other" processContents="skip" />
</xsd:complexType>
<xsd:complexType name="EmbeddedImagesType">
  <xsd:sequence>
    <xsd:element name="EmbeddedImage" type="EmbeddedImageType"
maxOccurs="unbounded" />
  </xsd:sequence>
  <xsd:anyAttribute namespace="##other" processContents="skip" />

```

```

</xsd:complexType>
<xsd:complexType name="EmbeddedImageType">
  <xsd:choice minOccurs="1" maxOccurs="unbounded">
    <xsd:element name="MIMEType" type="xsd:string" />
    <xsd:element name="ImageData" type="xsd:string" />
    <xsd:any namespace="##other" processContents="skip"/>
  </xsd:choice>
  <xsd:attribute name="Name" type="xsd:normalizedString" use="required" />
  <xsd:anyAttribute namespace="##other" processContents="skip" />
</xsd:complexType>
<xsd:complexType name="ReportItemsType">
  <xsd:choice maxOccurs="unbounded">
    <xsd:element name="Line" type="LineType" />
    <xsd:element name="Rectangle" type="RectangleType" />
    <xsd:element name="Textbox" type="TextboxType" />
    <xsd:element name="Image" type="ImageType" />
    <xsd:element name="Subreport" type="SubreportType" />
    <xsd:element name="List" type="ListType" />
    <xsd:element name="Matrix" type="MatrixType" />
    <xsd:element name="Table" type="TableType" />
    <xsd:element name="Chart" type="ChartType" />
    <xsd:element name="CustomReportItem" type="CustomReportItemType" />
    <xsd:any namespace="##other" processContents="skip"/>
  </xsd:choice>
  <xsd:anyAttribute namespace="##other" processContents="skip" />
</xsd:complexType>
<xsd:complexType name="ActionType">
  <xsd:choice minOccurs="0" maxOccurs="unbounded">
    <xsd:element name="Hyperlink" type="xsd:string" minOccurs="0" />
    <xsd:element name="Drillthrough" type="DrillthroughType" minOccurs="0" />
    <xsd:element name="BookmarkLink" type="xsd:string" minOccurs="0" />
    <xsd:element name="Label" type="xsd:string" minOccurs="0" />
    <xsd:any namespace="##other" processContents="skip"/>
  </xsd:choice>
  <xsd:anyAttribute namespace="##other" processContents="skip" />
</xsd:complexType>
<xsd:complexType name="DrillthroughType">
  <xsd:choice minOccurs="1" maxOccurs="unbounded">
    <xsd:element name="ReportName" type="xsd:string" />
    <xsd:element name="Parameters" type="ParametersType" minOccurs="0" />
    <xsd:element name="BookmarkLink" type="xsd:string" minOccurs="0" />
    <xsd:any namespace="##other" processContents="skip"/>
  </xsd:choice>
  <xsd:anyAttribute namespace="##other" processContents="skip" />
</xsd:complexType>
<xsd:complexType name="VisibilityType">
  <xsd:choice minOccurs="0" maxOccurs="unbounded">
    <xsd:element name="Hidden" type="xsd:string" minOccurs="0" />
    <xsd:element name="ToggleItem" type="xsd:string" minOccurs="0" />
    <xsd:any namespace="##other" processContents="skip"/>
  </xsd:choice>
  <xsd:anyAttribute namespace="##other" processContents="skip" />
</xsd:complexType>
<xsd:complexType name="LineType">
  <xsd:choice minOccurs="0" maxOccurs="unbounded">
    <xsd:element name="Style" type="StyleType" minOccurs="0" />
    <xsd:element name="Action" type="ActionType" minOccurs="0"/>
    <xsd:element name="Top" type="SizeType" minOccurs="0" />
    <xsd:element name="Left" type="SizeType" minOccurs="0" />
  </xsd:choice>

```

```

<xsd:element name="Height" type="SizeType" minOccurs="0" />
<xsd:element name="Width" type="SizeType" minOccurs="0" />
<xsd:element name="ZIndex" type="xsd:unsignedInt" minOccurs="0" />
<xsd:element name="Visibility" type="VisibilityType" minOccurs="0" />
<xsd:element name="ToolTip" type="xsd:string" minOccurs="0"/>
<xsd:element name="Label" type="xsd:string" minOccurs="0" />
<xsd:element name="LinkToChild" type="xsd:string" minOccurs="0"/>
<xsd:element name="Bookmark" type="xsd:string" minOccurs="0" />
<xsd:element name="RepeatWith" type="xsd:string" minOccurs="0" />
<xsd:element name="CustomProperties" type="CustomPropertiesType"
minOccurs="0"/>
<xsd:element name="DataElementName" type="xsd:string" minOccurs="0"/>
<xsd:element name="DataElementOutput" minOccurs="0">
  <xsd:simpleType>
    <xsd:restriction base="xsd:string">
      <xsd:enumeration value="Output"/>
      <xsd:enumeration value="NoOutput"/>
      <xsd:enumeration value="ContentsOnly"/>
      <xsd:enumeration value="Auto"/>
    </xsd:restriction>
  </xsd:simpleType>
</xsd:element>
<xsd:any namespace="##other" processContents="skip"/>
</xsd:choice>
<xsd:attribute name="Name" type="xsd:normalizedString" use="required" />
<xsd:anyAttribute namespace="##other" processContents="skip" />
</xsd:complexType>
<xsd:complexType name="RectangleType">
  <xsd:choice minOccurs="0" maxOccurs="unbounded">
    <xsd:element name="Style" type="StyleType" minOccurs="0" />
    <xsd:element name="Action" type="ActionType" minOccurs="0"/>
    <xsd:element name="Top" type="SizeType" minOccurs="0" />
    <xsd:element name="Left" type="SizeType" minOccurs="0" />
    <xsd:element name="Height" type="SizeType" minOccurs="0" />
    <xsd:element name="Width" type="SizeType" minOccurs="0" />
    <xsd:element name="ZIndex" type="xsd:unsignedInt" minOccurs="0" />
    <xsd:element name="Visibility" type="VisibilityType" minOccurs="0" />
    <xsd:element name="ToolTip" type="xsd:string" minOccurs="0" />
    <xsd:element name="Label" type="xsd:string" minOccurs="0" />
    <xsd:element name="LinkToChild" type="xsd:string" minOccurs="0" />
    <xsd:element name="Bookmark" type="xsd:string" minOccurs="0" />
    <xsd:element name="RepeatWith" type="xsd:string" minOccurs="0" />
    <xsd:element name="CustomProperties" type="CustomPropertiesType"
minOccurs="0"/>
    <xsd:element name="ReportItems" type="ReportItemsType" minOccurs="0" />
    <xsd:element name="PageBreakAtStart" type="xsd:boolean" minOccurs="0" />
    <xsd:element name="PageBreakAtEnd" type="xsd:boolean" minOccurs="0" />
    <xsd:element name="DataElementName" type="xsd:string" minOccurs="0"/>
    <xsd:element name="DataElementOutput" minOccurs="0">
      <xsd:simpleType>
        <xsd:restriction base="xsd:string">
          <xsd:enumeration value="Output"/>
          <xsd:enumeration value="NoOutput"/>
          <xsd:enumeration value="ContentsOnly"/>
          <xsd:enumeration value="Auto"/>
        </xsd:restriction>
      </xsd:simpleType>
    </xsd:element>
    <xsd:any namespace="##other" processContents="skip"/>
  </xsd:choice>
</xsd:complexType>

```

```

</xsd:choice>
<xsd:attribute name="Name" type="xsd:normalizedString" use="required" />
<xsd:anyAttribute namespace="##other" processContents="skip" />
</xsd:complexType>
<xsd:complexType name="TextboxType">
  <xsd:choice minOccurs="1" maxOccurs="unbounded">
    <xsd:element name="Style" type="StyleType" minOccurs="0" />
    <xsd:element name="Action" type="ActionType" minOccurs="0" />
    <xsd:element name="Top" type="SizeType" minOccurs="0" />
    <xsd:element name="Left" type="SizeType" minOccurs="0" />
    <xsd:element name="Height" type="SizeType" minOccurs="0" />
    <xsd:element name="Width" type="SizeType" minOccurs="0" />
    <xsd:element name="ZIndex" type="xsd:unsignedInt" minOccurs="0" />
    <xsd:element name="Visibility" type="VisibilityType" minOccurs="0" />
    <xsd:element name="ToolTip" type="xsd:string" minOccurs="0" />
    <xsd:element name="Label" type="xsd:string" minOccurs="0" />
    <xsd:element name="LinkToChild" type="xsd:string" minOccurs="0"/>
    <xsd:element name="Bookmark" type="xsd:string" minOccurs="0" />
    <xsd:element name="RepeatWith" type="xsd:string" minOccurs="0" />
    <xsd:element name="CustomProperties" type="CustomPropertiesType"
minOccurs="0"/>
    <xsd:element name="Value" type="xsd:string" />
    <xsd:element name="CanGrow" type="xsd:boolean" minOccurs="0" />
    <xsd:element name="CanShrink" type="xsd:boolean" minOccurs="0" />
    <xsd:element name="HideDuplicates" type="xsd:string" minOccurs="0" />
    <xsd:element name="ToggleImage" type="ToggleImageType" minOccurs="0" />
    <xsd:element name="UserSort" type="UserSortType" minOccurs="0"/>
    <xsd:element name="DataElementName" type="xsd:string" minOccurs="0"/>
    <xsd:element name="DataElementOutput" minOccurs="0">
      <xsd:simpleType>
        <xsd:restriction base="xsd:string">
          <xsd:enumeration value="Output"/>
          <xsd:enumeration value="NoOutput"/>
          <xsd:enumeration value="ContentsOnly"/>
          <xsd:enumeration value="Auto"/>
        </xsd:restriction>
      </xsd:simpleType>
    </xsd:element>
    <xsd:element name="DataElementStyle" minOccurs="0">
      <xsd:simpleType>
        <xsd:restriction base="xsd:string">
          <xsd:enumeration value="Auto" />
          <xsd:enumeration value="AttributeNormal" />
          <xsd:enumeration value="ElementNormal" />
        </xsd:restriction>
      </xsd:simpleType>
    </xsd:element>
    <xsd:any namespace="##other" processContents="skip"/>
  </xsd:choice>
<xsd:attribute name="Name" type="xsd:normalizedString" use="required" />
<xsd:anyAttribute namespace="##other" processContents="skip" />
</xsd:complexType>
<xsd:complexType name="ToggleImageType">
  <xsd:choice minOccurs="1" maxOccurs="unbounded">
    <xsd:element name="InitialState" type="xsd:string" />
    <xsd:any namespace="##other" processContents="skip"/>
  </xsd:choice>
  <xsd:anyAttribute namespace="##other" processContents="skip" />
</xsd:complexType>

```



```

<xsd:complexType name="ImageType">
  <xsd:choice minOccurs="1" maxOccurs="unbounded">
    <xsd:element name="Style" type="StyleType" minOccurs="0" />
    <xsd:element name="Action" type="ActionType" minOccurs="0" />
    <xsd:element name="Top" type="SizeType" minOccurs="0" />
    <xsd:element name="Left" type="SizeType" minOccurs="0" />
    <xsd:element name="Height" type="SizeType" minOccurs="0" />
    <xsd:element name="Width" type="SizeType" minOccurs="0" />
    <xsd:element name="ZIndex" type="xsd:unsignedInt" minOccurs="0" />
    <xsd:element name="Visibility" type="VisibilityType" minOccurs="0" />
    <xsd:element name="ToolTip" type="xsd:string" minOccurs="0" />
    <xsd:element name="Label" type="xsd:string" minOccurs="0" />
    <xsd:element name="LinkToChild" type="xsd:string" minOccurs="0"/>
    <xsd:element name="Bookmark" type="xsd:string" minOccurs="0" />
    <xsd:element name="RepeatWith" type="xsd:string" minOccurs="0" />
    <xsd:element name="CustomProperties" type="CustomPropertiesType"
minOccurs="0"/>
  <xsd:element name="Source">
    <xsd:simpleType>
      <xsd:restriction base="xsd:string">
        <xsd:enumeration value="External" />
        <xsd:enumeration value="Embedded" />
        <xsd:enumeration value="Database" />
      </xsd:restriction>
    </xsd:simpleType>
  </xsd:element>
  <xsd:element name="Value" type="xsd:string" />
  <xsd:element name="MIMEType" type="xsd:string" minOccurs="0" />
  <xsd:element name="Sizing" minOccurs="0">
    <xsd:simpleType>
      <xsd:restriction base="xsd:string">
        <xsd:enumeration value="AutoSize" />
        <xsd:enumeration value="Fit" />
        <xsd:enumeration value="FitProportional" />
        <xsd:enumeration value="Clip" />
      </xsd:restriction>
    </xsd:simpleType>
  </xsd:element>
  <xsd:element name="DataElementName" type="xsd:string" minOccurs="0"/>
  <xsd:element name="DataElementOutput" minOccurs="0">
    <xsd:simpleType>
      <xsd:restriction base="xsd:string">
        <xsd:enumeration value="Output"/>
        <xsd:enumeration value="NoOutput"/>
        <xsd:enumeration value="ContentsOnly"/>
        <xsd:enumeration value="Auto"/>
      </xsd:restriction>
    </xsd:simpleType>
  </xsd:element>
  <xsd:any namespace="##other" processContents="skip"/>
</xsd:choice>
  <xsd:attribute name="Name" type="xsd:normalizedString" use="required" />
  <xsd:anyAttribute namespace="##other" processContents="skip" />
</xsd:complexType>
<xsd:complexType name="SubreportType">
  <xsd:choice minOccurs="1" maxOccurs="unbounded">
    <xsd:element name="Style" type="StyleType" minOccurs="0" />
    <xsd:element name="Action" type="ActionType" minOccurs="0"/>
    <xsd:element name="Top" type="SizeType" minOccurs="0" />

```

```

<xsd:element name="Left" type="SizeType" minOccurs="0" />
<xsd:element name="Height" type="SizeType" minOccurs="0" />
<xsd:element name="Width" type="SizeType" minOccurs="0" />
<xsd:element name="ZIndex" type="xsd:unsignedInt" minOccurs="0" />
<xsd:element name="Visibility" type="VisibilityType" minOccurs="0" />
<xsd:element name="ToolTip" type="xsd:string" minOccurs="0" />
<xsd:element name="Label" type="xsd:string" minOccurs="0" />
<xsd:element name="LinkToChild" type="xsd:string" minOccurs="0" />
<xsd:element name="Bookmark" type="xsd:string" minOccurs="0" />
<xsd:element name="RepeatWith" type="xsd:string" minOccurs="0" />
<xsd:element name="CustomProperties" type="CustomPropertiesType"
minOccurs="0"/>
<xsd:element name="ReportName" type="xsd:string" />
<xsd:element name="Parameters" type="ParametersType" minOccurs="0" />
<xsd:element name="NoRows" type="xsd:string" minOccurs="0" />
<xsd:element name="MergeTransactions" type="xsd:boolean" minOccurs="0" />
<xsd:element name="DataElementName" type="xsd:string" minOccurs="0" />
<xsd:element name="DataElementOutput" minOccurs="0">
  <xsd:simpleType>
    <xsd:restriction base="xsd:string">
      <xsd:enumeration value="Output"/>
      <xsd:enumeration value="NoOutput"/>
      <xsd:enumeration value="ContentsOnly"/>
      <xsd:enumeration value="Auto"/>
    </xsd:restriction>
  </xsd:simpleType>
</xsd:element>
<xsd:any namespace="##other" processContents="skip"/>
</xsd:choice>
<xsd:attribute name="Name" type="xsd:normalizedString" use="required" />
<xsd:anyAttribute namespace="##other" processContents="skip" />
</xsd:complexType>
<xsd:complexType name="CustomReportItemType">
  <xsd:choice minOccurs="0" maxOccurs="unbounded">
    <xsd:element name="Type" type="xsd:string" />
    <xsd:element name="Style" type="StyleType" minOccurs="0" />
    <xsd:element name="Top" type="SizeType" minOccurs="0" />
    <xsd:element name="Left" type="SizeType" minOccurs="0" />
    <xsd:element name="Height" type="SizeType" minOccurs="0" />
    <xsd:element name="Width" type="SizeType" minOccurs="0" />
    <xsd:element name="ZIndex" type="xsd:unsignedInt" minOccurs="0" />
    <xsd:element name="Visibility" type="VisibilityType" minOccurs="0" />
    <xsd:element name="Label" type="xsd:string" minOccurs="0" />
    <xsd:element name="Bookmark" type="xsd:string" minOccurs="0" />
    <xsd:element name="RepeatWith" type="xsd:string" minOccurs="0" />
    <xsd:element name="CustomProperties" type="CustomPropertiesType"
minOccurs="0"/>
    <xsd:element name="AltReportItem" type="ReportItemsType" minOccurs="0" />
    <xsd:element name="CustomData" type="CustomDataType" minOccurs="0" />
    <xsd:element name="DataElementName" type="xsd:string" minOccurs="0" />
    <xsd:element name="DataElementOutput" minOccurs="0">
      <xsd:simpleType>
        <xsd:restriction base="xsd:string">
          <xsd:enumeration value="Output"/>
          <xsd:enumeration value="NoOutput"/>
          <xsd:enumeration value="ContentsOnly"/>
          <xsd:enumeration value="Auto"/>
        </xsd:restriction>
      </xsd:simpleType>
    </xsd:element>
  </xsd:choice>
</xsd:complexType>

```

```

        </xsd:element>
        <xsd:any namespace="##other" processContents="skip"/>
    </xsd:choice>
    <xsd:attribute name="Name" type="xsd:normalizedString" use="required" />
    <xsd:anyAttribute namespace="##other" processContents="skip" />
</xsd:complexType>
<xsd:complexType name="CustomDataType">
    <xsd:choice minOccurs="0" maxOccurs="unbounded">
        <xsd:element name="DataSetName" type="xsd:string" />
        <xsd:element name="Filters" type="FiltersType" minOccurs="0" />
        <xsd:element name="DataColumnGroupings" type="DataColumnGroupingsType"
minOccurs="0" />
        <xsd:element name="DataRowGroupings" type="DataRowGroupingsType"
minOccurs="0" />
        <xsd:element name="DataRows" type="DataRowsType" minOccurs="0" />
        <xsd:any namespace="##other" processContents="skip"/>
    </xsd:choice>
    <xsd:anyAttribute namespace="##other" processContents="skip" />
</xsd:complexType>
<xsd:complexType name="DataColumnGroupingsType">
    <xsd:choice minOccurs="1" maxOccurs="unbounded">
        <xsd:element name="DataGroupings" type="DataGroupingsType" />
        <xsd:any namespace="##other" processContents="skip"/>
    </xsd:choice>
    <xsd:anyAttribute namespace="##other" processContents="skip" />
</xsd:complexType>
<xsd:complexType name="DataRowGroupingsType">
    <xsd:choice minOccurs="1" maxOccurs="unbounded">
        <xsd:element name="DataGroupings" type="DataGroupingsType" />
        <xsd:any namespace="##other" processContents="skip"/>
    </xsd:choice>
    <xsd:anyAttribute namespace="##other" processContents="skip" />
</xsd:complexType>
<xsd:complexType name="DataGroupingsType">
    <xsd:sequence>
        <xsd:element name="DataGrouping" type="DataGroupingType"
maxOccurs="unbounded" />
    </xsd:sequence>
    <xsd:anyAttribute namespace="##other" processContents="skip" />
</xsd:complexType>
<xsd:complexType name="DataGroupingType">
    <xsd:choice minOccurs="0" maxOccurs="unbounded">
        <xsd:element name="Static" type="xsd:boolean" minOccurs="0" />
        <xsd:element name="Grouping" type="GroupingType" minOccurs="0" />
        <xsd:element name="Sorting" type="SortingType" minOccurs="0" />
        <xsd:element name="Subtotal" type="xsd:boolean" minOccurs="0" />
        <xsd:element name="CustomProperties" type="CustomPropertiesType"
minOccurs="0"/>
        <xsd:element name="DataGroupings" type="DataGroupingsType"
minOccurs="0" />
        <xsd:any namespace="##other" processContents="skip"/>
    </xsd:choice>
    <xsd:anyAttribute namespace="##other" processContents="skip" />
</xsd:complexType>
<xsd:complexType name="DataRowsType">
    <xsd:sequence>
        <xsd:element name="DataRow" type="DataRowType" maxOccurs="unbounded" />
    </xsd:sequence>
    <xsd:anyAttribute namespace="##other" processContents="skip" />

```

```

</xsd:complexType>
<xsd:complexType name="DataRowType">
  <xsd:sequence>
    <xsd:element name="DataCell" type="DataCellType" maxOccurs="unbounded" />
  </xsd:sequence>
  <xsd:anyAttribute namespace="##other" processContents="skip" />
</xsd:complexType>
<xsd:complexType name="DataCellType">
  <xsd:sequence>
    <xsd:element name="DataValue" type="DataValueType"
maxOccurs="unbounded" />
  </xsd:sequence>
  <xsd:anyAttribute namespace="##other" processContents="skip" />
</xsd:complexType>

<xsd:complexType name="ParametersType">
  <xsd:sequence>
    <xsd:element name="Parameter" type="ParameterType"
maxOccurs="unbounded" />
  </xsd:sequence>
  <xsd:anyAttribute namespace="##other" processContents="skip" />
</xsd:complexType>
<xsd:complexType name="ParameterType">
  <xsd:choice minOccurs="1" maxOccurs="unbounded">
    <xsd:element name="Value" type="xsd:string" />
    <xsd:element name="Omit" type="xsd:string" minOccurs="0" />
    <xsd:any namespace="##other" processContents="skip"/>
  </xsd:choice>
  <xsd:attribute name="Name" type="xsd:string" use="required" />
  <xsd:anyAttribute namespace="##other" processContents="skip" />
</xsd:complexType>
<xsd:complexType name="ListType">
  <xsd:choice minOccurs="0" maxOccurs="unbounded">
    <xsd:element name="Style" type="StyleType" minOccurs="0" />
    <xsd:element name="Action" type="ActionType" minOccurs="0"/>
    <xsd:element name="Top" type="SizeType" minOccurs="0" />
    <xsd:element name="Left" type="SizeType" minOccurs="0" />
    <xsd:element name="Height" type="SizeType" minOccurs="0" />
    <xsd:element name="Width" type="SizeType" minOccurs="0" />
    <xsd:element name="ZIndex" type="xsd:unsignedInt" minOccurs="0" />
    <xsd:element name="Visibility" type="VisibilityType" minOccurs="0" />
    <xsd:element name="ToolTip" type="xsd:string" minOccurs="0" />
    <xsd:element name="Label" type="xsd:string" minOccurs="0" />
    <xsd:element name="LinkToChild" type="xsd:string" minOccurs="0"/>
    <xsd:element name="Bookmark" type="xsd:string" minOccurs="0" />
    <xsd:element name="RepeatWith" type="xsd:string" minOccurs="0"/>
    <xsd:element name="CustomProperties" type="CustomPropertiesType"
minOccurs="0"/>
    <xsd:element name="KeepTogether" type="xsd:boolean" minOccurs="0" />
    <xsd:element name="NoRows" type="xsd:string" minOccurs="0" />
    <xsd:element name="DataSetName" type="xsd:string" minOccurs="0" />
    <xsd:element name="PageBreakAtStart" type="xsd:boolean" minOccurs="0" />
    <xsd:element name="PageBreakAtEnd" type="xsd:boolean" minOccurs="0" />
    <xsd:element name="Filters" type="FiltersType" minOccurs="0" />
    <xsd:element name="Grouping" type="GroupingType" minOccurs="0" />
    <xsd:element name="Sorting" type="SortingType" minOccurs="0" />
    <xsd:element name="ReportItems" type="ReportItemsType" minOccurs="0" />
    <xsd:element name="FillPage" type="xsd:boolean" minOccurs="0" />
    <xsd:element name="DataInstanceName" type="xsd:string" minOccurs="0"/>
  </xsd:choice>

```

```

<xsd:element name="DataInstanceElementOutput" minOccurs="0">
  <xsd:simpleType>
    <xsd:restriction base="xsd:string">
      <xsd:enumeration value="Output"/>
      <xsd:enumeration value="NoOutput"/>
      <xsd:enumeration value="ContentsOnly"/>
    </xsd:restriction>
  </xsd:simpleType>
</xsd:element>
<xsd:element name="DataElementName" type="xsd:string" minOccurs="0"/>
<xsd:element name="DataElementOutput" minOccurs="0">
  <xsd:simpleType>
    <xsd:restriction base="xsd:string">
      <xsd:enumeration value="Output"/>
      <xsd:enumeration value="NoOutput"/>
      <xsd:enumeration value="ContentsOnly"/>
      <xsd:enumeration value="Auto"/>
    </xsd:restriction>
  </xsd:simpleType>
</xsd:element>
<xsd:any namespace="##other" processContents="skip"/>
</xsd:choice>
<xsd:attribute name="Name" type="xsd:normalizedString" use="required" />
<xsd:anyAttribute namespace="##other" processContents="skip" />
</xsd:complexType>
<xsd:complexType name="GroupingType">
  <xsd:choice minOccurs="1" maxOccurs="unbounded">
    <xsd:element name="Label" type="xsd:string" minOccurs="0" />
    <xsd:element name="GroupExpressions" type="GroupExpressionsType" />
    <xsd:element name="PageBreakAtStart" type="xsd:boolean" minOccurs="0" />
    <xsd:element name="PageBreakAtEnd" type="xsd:boolean" minOccurs="0" />
    <xsd:element name="CustomProperties" type="CustomPropertiesType"
minOccurs="0"/>
    <xsd:element name="Filters" type="FiltersType" minOccurs="0" />
    <xsd:element name="Parent" type="xsd:string" minOccurs="0" />
    <xsd:element name="DataElementName" type="xsd:string" minOccurs="0"/>
    <xsd:element name="DataCollectionName" type="xsd:string" minOccurs="0"/>
    <xsd:element name="DataElementOutput" minOccurs="0">
      <xsd:simpleType>
        <xsd:restriction base="xsd:string">
          <xsd:enumeration value="Output"/>
          <xsd:enumeration value="NoOutput"/>
          <xsd:enumeration value="ContentsOnly"/>
        </xsd:restriction>
      </xsd:simpleType>
    </xsd:element>
    <xsd:any namespace="##other" processContents="skip"/>
  </xsd:choice>
  <xsd:attribute name="Name" type="xsd:normalizedString" use="required" />
  <xsd:anyAttribute namespace="##other" processContents="skip" />
</xsd:complexType>
<xsd:complexType name="GroupExpressionsType">
  <xsd:sequence>
    <xsd:element name="GroupExpression" type="xsd:string" maxOccurs="unbounded"
/>
  </xsd:sequence>
  <xsd:anyAttribute namespace="##other" processContents="skip" />
</xsd:complexType>
<xsd:complexType name="SortingType">

```

```

<xsd:sequence>
  <xsd:element name="SortBy" type="SortByType" maxOccurs="unbounded" />
</xsd:sequence>
<xsd:anyAttribute namespace="##other" processContents="skip" />
</xsd:complexType>
<xsd:complexType name="SortByType">
  <xsd:choice minOccurs="1" maxOccurs="unbounded">
    <xsd:element name="SortExpression" type="xsd:string" />
    <xsd:element name="Direction" minOccurs="0">
      <xsd:simpleType>
        <xsd:restriction base="xsd:string">
          <xsd:enumeration value="Ascending" />
          <xsd:enumeration value="Descending" />
        </xsd:restriction>
      </xsd:simpleType>
    </xsd:element>
    <xsd:any namespace="##other" processContents="skip"/>
  </xsd:choice>
  <xsd:anyAttribute namespace="##other" processContents="skip" />
</xsd:complexType>
<xsd:complexType name="MatrixType">
  <xsd:choice minOccurs="1" maxOccurs="unbounded">
    <xsd:element name="Style" type="StyleType" minOccurs="0" />
    <xsd:element name="Action" type="ActionType" minOccurs="0"/>
    <xsd:element name="Top" type="SizeType" minOccurs="0" />
    <xsd:element name="Left" type="SizeType" minOccurs="0" />
    <xsd:element name="Height" type="SizeType" minOccurs="0" />
    <xsd:element name="Width" type="SizeType" minOccurs="0" />
    <xsd:element name="ZIndex" type="xsd:unsignedInt" minOccurs="0" />
    <xsd:element name="Visibility" type="VisibilityType" minOccurs="0" />
    <xsd:element name="ToolTip" type="xsd:string" minOccurs="0" />
    <xsd:element name="Label" type="xsd:string" minOccurs="0" />
    <xsd:element name="LinkToChild" type="xsd:string" minOccurs="0"/>
    <xsd:element name="Bookmark" type="xsd:string" minOccurs="0" />
    <xsd:element name="RepeatWith" type="xsd:string" minOccurs="0"/>
    <xsd:element name="CustomProperties" type="CustomPropertiesType"
minOccurs="0"/>
    <xsd:element name="KeepTogether" type="xsd:boolean" minOccurs="0" />
    <xsd:element name="NoRows" type="xsd:string" minOccurs="0" />
    <xsd:element name="DataSetName" type="xsd:string" minOccurs="0" />
    <xsd:element name="PageBreakAtStart" type="xsd:boolean" minOccurs="0" />
    <xsd:element name="PageBreakAtEnd" type="xsd:boolean" minOccurs="0" />
    <xsd:element name="Filters" type="FiltersType" minOccurs="0" />
    <xsd:element name="Corner" type="CornerType" minOccurs="0" />
    <xsd:element name="ColumnGroupings" type="ColumnGroupingsType" />
    <xsd:element name="RowGroupings" type="RowGroupingsType" />
    <xsd:element name="MatrixRows" type="MatrixRowsType" />
    <xsd:element name="MatrixColumns" type="MatrixColumnsType" />
    <xsd:element name="LayoutDirection" minOccurs="0">
      <xsd:simpleType>
        <xsd:restriction base="xsd:string">
          <xsd:enumeration value="LTR" />
          <xsd:enumeration value="RTL" />
        </xsd:restriction>
      </xsd:simpleType>
    </xsd:element>
    <xsd:element name="GroupsBeforeRowHeaders" type="xsd:unsignedInt"
minOccurs="0" />
    <xsd:element name="DataElementName" type="xsd:string" minOccurs="0"/>
  </xsd:choice>
</xsd:complexType>

```

```

<xsd:element name="DataElementOutput" minOccurs="0">
  <xsd:simpleType>
    <xsd:restriction base="xsd:string">
      <xsd:enumeration value="Output"/>
      <xsd:enumeration value="NoOutput"/>
      <xsd:enumeration value="ContentsOnly"/>
      <xsd:enumeration value="Auto"/>
    </xsd:restriction>
  </xsd:simpleType>
</xsd:element>
<xsd:element name="CellDataElementName" type="xsd:string" minOccurs="0"/>
<xsd:element name="CellDataElementOutput" minOccurs="0">
  <xsd:simpleType>
    <xsd:restriction base="xsd:string">
      <xsd:enumeration value="Output"/>
      <xsd:enumeration value="NoOutput"/>
      <xsd:enumeration value="ContentsOnly"/>
    </xsd:restriction>
  </xsd:simpleType>
</xsd:element>
<xsd:any namespace="##other" processContents="skip"/>
</xsd:choice>
<xsd:attribute name="Name" type="xsd:normalizedString" use="required" />
<xsd:anyAttribute namespace="##other" processContents="skip" />
</xsd:complexType>
<xsd:complexType name="CornerType">
  <xsd:choice minOccurs="1" maxOccurs="unbounded">
    <xsd:element name="ReportItems" type="ReportItemsType" />
    <xsd:any namespace="##other" processContents="skip"/>
  </xsd:choice>
  <xsd:anyAttribute namespace="##other" processContents="skip" />
</xsd:complexType>
<xsd:complexType name="ColumnGroupingsType">
  <xsd:sequence>
    <xsd:element name="ColumnGrouping" type="ColumnGroupingType"
maxOccurs="unbounded" />
  </xsd:sequence>
  <xsd:anyAttribute namespace="##other" processContents="skip" />
</xsd:complexType>
<xsd:complexType name="ColumnGroupingType">
  <xsd:choice minOccurs="1" maxOccurs="unbounded">
    <xsd:element name="Height" type="SizeType" />
    <xsd:element name="FixedHeader" type="xsd:boolean" minOccurs="0" />
    <xsd:element name="DynamicColumns" type="DynamicColumnsRowsType"
minOccurs="0" />
    <xsd:element name="StaticColumns" type="StaticColumnsType"
minOccurs="0" />
    <xsd:any namespace="##other" processContents="skip"/>
  </xsd:choice>
  <xsd:anyAttribute namespace="##other" processContents="skip" />
</xsd:complexType>
<xsd:complexType name="DynamicColumnsRowsType">
  <xsd:choice minOccurs="1" maxOccurs="unbounded">
    <xsd:element name="Grouping" type="GroupingType" />
    <xsd:element name="Sorting" type="SortingType" minOccurs="0" />
    <xsd:element name="Subtotal" type="SubtotalType" minOccurs="0" />
    <xsd:element name="ReportItems" type="ReportItemsType" />
    <xsd:element name="Visibility" type="VisibilityType" minOccurs="0" />
    <xsd:any namespace="##other" processContents="skip"/>
  </xsd:choice>

```

```

    </xsd:choice>
    <xsd:anyAttribute namespace="##other" processContents="skip" />
</xsd:complexType>
<xsd:complexType name="StaticColumnsType">
  <xsd:sequence>
    <xsd:element name="StaticColumn" type="StaticColumnType"
maxOccurs="unbounded" />
  </xsd:sequence>
  <xsd:anyAttribute namespace="##other" processContents="skip" />
</xsd:complexType>
<xsd:complexType name="StaticColumnType">
  <xsd:choice minOccurs="1" maxOccurs="unbounded">
    <xsd:element name="ReportItems" type="ReportItemsType" />
    <xsd:any namespace="##other" processContents="skip"/>
  </xsd:choice>
  <xsd:anyAttribute namespace="##other" processContents="skip" />
</xsd:complexType>
<xsd:complexType name="RowGroupingsType">
  <xsd:sequence>
    <xsd:element name="RowGrouping" type="RowGroupingType"
maxOccurs="unbounded" />
  </xsd:sequence>
  <xsd:anyAttribute namespace="##other" processContents="skip" />
</xsd:complexType>
<xsd:complexType name="RowGroupingType">
  <xsd:choice minOccurs="1" maxOccurs="unbounded">
    <xsd:element name="Width" type="SizeType" />
    <xsd:element name="FixedHeader" type="xsd:boolean" minOccurs="0" />
    <xsd:element name="DynamicRows" type="DynamicColumnsRowsType" minOccurs="0"
/>
    <xsd:element name="StaticRows" type="StaticRowsType" minOccurs="0" />
    <xsd:any namespace="##other" processContents="skip"/>
  </xsd:choice>
  <xsd:anyAttribute namespace="##other" processContents="skip" />
</xsd:complexType>
<xsd:complexType name="StaticRowsType">
  <xsd:sequence>
    <xsd:element name="StaticRow" type="StaticRowType"
maxOccurs="unbounded" />
  </xsd:sequence>
  <xsd:anyAttribute namespace="##other" processContents="skip" />
</xsd:complexType>
<xsd:complexType name="StaticRowType">
  <xsd:choice minOccurs="1" maxOccurs="unbounded">
    <xsd:element name="ReportItems" type="ReportItemsType" />
    <xsd:any namespace="##other" processContents="skip"/>
  </xsd:choice>
  <xsd:anyAttribute namespace="##other" processContents="skip" />
</xsd:complexType>
<xsd:complexType name="SubtotalType">
  <xsd:choice minOccurs="1" maxOccurs="unbounded">
    <xsd:element name="ReportItems" type="ReportItemsType" />
    <xsd:element name="Style" type="StyleType" minOccurs="0" />
    <xsd:element name="Position" minOccurs="0">
      <xsd:simpleType>
        <xsd:restriction base="xsd:string">
          <xsd:enumeration value="Before" />
          <xsd:enumeration value="After" />
        </xsd:restriction>
      </xsd:simpleType>
    </xsd:element>
  </xsd:choice>

```



```

    </xsd:simpleType>
  </xsd:element>
  <xsd:element name="DataElementName" type="xsd:string" minOccurs="0"/>
  <xsd:element name="DataElementOutput" minOccurs="0">
    <xsd:simpleType>
      <xsd:restriction base="xsd:string">
        <xsd:enumeration value="Output"/>
        <xsd:enumeration value="NoOutput"/>
        <xsd:enumeration value="ContentsOnly"/>
      </xsd:restriction>
    </xsd:simpleType>
  </xsd:element>
  <xsd:any namespace="##other" processContents="skip"/>
</xsd:choice>
<xsd:anyAttribute namespace="##other" processContents="skip" />
</xsd:complexType>
<xsd:complexType name="MatrixColumnsType">
  <xsd:sequence>
    <xsd:element name="MatrixColumn" type="MatrixColumnType"
maxOccurs="unbounded" />
  </xsd:sequence>
  <xsd:anyAttribute namespace="##other" processContents="skip" />
</xsd:complexType>
<xsd:complexType name="MatrixColumnType">
  <xsd:choice minOccurs="1" maxOccurs="unbounded">
    <xsd:element name="Width" type="SizeType" />
    <xsd:any namespace="##other" processContents="skip"/>
  </xsd:choice>
  <xsd:anyAttribute namespace="##other" processContents="skip" />
</xsd:complexType>
<xsd:complexType name="MatrixRowsType">
  <xsd:sequence>
    <xsd:element name="MatrixRow" type="MatrixRowType"
maxOccurs="unbounded" />
  </xsd:sequence>
  <xsd:anyAttribute namespace="##other" processContents="skip" />
</xsd:complexType>
<xsd:complexType name="MatrixRowType">
  <xsd:choice minOccurs="1" maxOccurs="unbounded">
    <xsd:element name="Height" type="SizeType" />
    <xsd:element name="MatrixCells" type="MatrixCellsType" />
    <xsd:any namespace="##other" processContents="skip"/>
  </xsd:choice>
  <xsd:anyAttribute namespace="##other" processContents="skip" />
</xsd:complexType>
<xsd:complexType name="MatrixCellsType">
  <xsd:sequence>
    <xsd:element name="MatrixCell" type="MatrixCellType"
maxOccurs="unbounded" />
  </xsd:sequence>
  <xsd:anyAttribute namespace="##other" processContents="skip" />
</xsd:complexType>
<xsd:complexType name="MatrixCellType">
  <xsd:choice minOccurs="1" maxOccurs="unbounded">
    <xsd:element name="ReportItems" type="ReportItemsType" />
    <xsd:any namespace="##other" processContents="skip"/>
  </xsd:choice>
  <xsd:anyAttribute namespace="##other" processContents="skip" />
</xsd:complexType>

```

```

<xsd:complexType name="TableType">
  <xsd:choice minOccurs="1" maxOccurs="unbounded">
    <xsd:element name="Style" type="StyleType" minOccurs="0" />
    <xsd:element name="Action" type="ActionType" minOccurs="0"/>
    <xsd:element name="Top" type="SizeType" minOccurs="0" />
    <xsd:element name="Left" type="SizeType" minOccurs="0" />
    <xsd:element name="Height" type="SizeType" minOccurs="0" />
    <xsd:element name="Width" type="SizeType" minOccurs="0" />
    <xsd:element name="ZIndex" type="xsd:unsignedInt" minOccurs="0" />
    <xsd:element name="Visibility" type="VisibilityType" minOccurs="0" />
    <xsd:element name="ToolTip" type="xsd:string" minOccurs="0" />
    <xsd:element name="Label" type="xsd:string" minOccurs="0" />
    <xsd:element name="LinkToChild" type="xsd:string" minOccurs="0"/>
    <xsd:element name="Bookmark" type="xsd:string" minOccurs="0" />
    <xsd:element name="RepeatWith" type="xsd:string" minOccurs="0"/>
    <xsd:element name="CustomProperties" type="CustomPropertiesType"
minOccurs="0"/>
    <xsd:element name="KeepTogether" type="xsd:boolean" minOccurs="0" />
    <xsd:element name="NoRows" type="xsd:string" minOccurs="0" />
    <xsd:element name="DataSetName" type="xsd:string" minOccurs="0" />
    <xsd:element name="PageBreakAtStart" type="xsd:boolean" minOccurs="0" />
    <xsd:element name="PageBreakAtEnd" type="xsd:boolean" minOccurs="0" />
    <xsd:element name="Filters" type="FiltersType" minOccurs="0" />
    <xsd:element name="TableColumns" type="TableColumnsType" />
    <xsd:element name="Header" type="HeaderType" minOccurs="0" />
    <xsd:element name="TableGroups" type="TableGroupsType" minOccurs="0" />
    <xsd:element name="Details" type="DetailsType" minOccurs="0" />
    <xsd:element name="Footer" type="FooterType" minOccurs="0" />
    <xsd:element name="FillPage" type="xsd:boolean" minOccurs="0" />
    <xsd:element name="DataElementName" type="xsd:string" minOccurs="0"/>
    <xsd:element name="DataElementOutput" minOccurs="0">
      <xsd:simpleType>
        <xsd:restriction base="xsd:string">
          <xsd:enumeration value="Output"/>
          <xsd:enumeration value="NoOutput"/>
          <xsd:enumeration value="ContentsOnly"/>
          <xsd:enumeration value="Auto"/>
        </xsd:restriction>
      </xsd:simpleType>
    </xsd:element>
    <xsd:element name="DetailDataElementName" type="xsd:string"
minOccurs="0"/>
    <xsd:element name="DetailDataCollectionName" type="xsd:string"
minOccurs="0"/>
    <xsd:element name="DetailDataElementOutput" minOccurs="0">
      <xsd:simpleType>
        <xsd:restriction base="xsd:string">
          <xsd:enumeration value="Output"/>
          <xsd:enumeration value="NoOutput"/>
          <xsd:enumeration value="ContentsOnly"/>
        </xsd:restriction>
      </xsd:simpleType>
    </xsd:element>
    <xsd:any namespace="##other" processContents="skip"/>
  </xsd:choice>
  <xsd:attribute name="Name" type="xsd:normalizedString" use="required" />
  <xsd:anyAttribute namespace="##other" processContents="skip" />
</xsd:complexType>
<xsd:complexType name="TableColumnsType">

```

```

    <xsd:sequence>
      <xsd:element name="TableColumn" type="TableColumnType"
maxOccurs="unbounded" />
    </xsd:sequence>
    <xsd:anyAttribute namespace="##other" processContents="skip" />
  </xsd:complexType>
  <xsd:complexType name="TableColumnType">
    <xsd:choice minOccurs="1" maxOccurs="unbounded">
      <xsd:element name="Width" type="SizeType" />
      <xsd:element name="Visibility" type="VisibilityType" minOccurs="0" />
      <xsd:element name="FixedHeader" type="xsd:boolean" minOccurs="0" />
      <xsd:any namespace="##other" processContents="skip"/>
    </xsd:choice>
    <xsd:anyAttribute namespace="##other" processContents="skip" />
  </xsd:complexType>
  <xsd:complexType name="HeaderType">
    <xsd:choice minOccurs="1" maxOccurs="unbounded">
      <xsd:element name="TableRows" type="TableRowsType" />
      <xsd:element name="FixedHeader" type="xsd:boolean" minOccurs="0" />
      <xsd:element name="RepeatOnNewPage" type="xsd:boolean" minOccurs="0" />
      <xsd:any namespace="##other" processContents="skip"/>
    </xsd:choice>
    <xsd:anyAttribute namespace="##other" processContents="skip" />
  </xsd:complexType>
  <xsd:complexType name="TableRowsType">
    <xsd:sequence>
      <xsd:element name="TableRow" type="TableRowType" maxOccurs="unbounded" />
    </xsd:sequence>
    <xsd:anyAttribute namespace="##other" processContents="skip" />
  </xsd:complexType>
  <xsd:complexType name="TableRowType">
    <xsd:choice minOccurs="1" maxOccurs="unbounded">
      <xsd:element name="TableCells" type="TableCellsType" />
      <xsd:element name="Height" type="SizeType" />
      <xsd:element name="Visibility" type="VisibilityType" minOccurs="0" />
      <xsd:any namespace="##other" processContents="skip"/>
    </xsd:choice>
    <xsd:anyAttribute namespace="##other" processContents="skip" />
  </xsd:complexType>
  <xsd:complexType name="FooterType">
    <xsd:choice minOccurs="1" maxOccurs="unbounded">
      <xsd:element name="TableRows" type="TableRowsType" />
      <xsd:element name="RepeatOnNewPage" type="xsd:boolean" minOccurs="0" />
      <xsd:any namespace="##other" processContents="skip"/>
    </xsd:choice>
    <xsd:anyAttribute namespace="##other" processContents="skip" />
  </xsd:complexType>
  <xsd:complexType name="TableGroupsType">
    <xsd:sequence>
      <xsd:element name="TableGroup" type="TableGroupType"
maxOccurs="unbounded" />
    </xsd:sequence>
    <xsd:anyAttribute namespace="##other" processContents="skip" />
  </xsd:complexType>
  <xsd:complexType name="TableGroupType">
    <xsd:choice minOccurs="1" maxOccurs="unbounded">
      <xsd:element name="Grouping" type="GroupingType" />
      <xsd:element name="Sorting" type="SortingType" minOccurs="0" />
      <xsd:element name="Header" type="HeaderType" minOccurs="0" />
    </xsd:choice>
  </xsd:complexType>

```

```

    <xsd:element name="Footer" type="FooterType" minOccurs="0" />
    <xsd:element name="Visibility" type="VisibilityType" minOccurs="0" />
    <xsd:any namespace="##other" processContents="skip"/>
  </xsd:choice>
  <xsd:anyAttribute namespace="##other" processContents="skip" />
</xsd:complexType>
<xsd:complexType name="DetailsType">
  <xsd:choice minOccurs="1" maxOccurs="unbounded">
    <xsd:element name="TableRows" type="TableRowsType" />
    <xsd:element name="Grouping" type="GroupingType" minOccurs="0" />
    <xsd:element name="Sorting" type="SortingType" minOccurs="0" />
    <xsd:element name="Visibility" type="VisibilityType" minOccurs="0" />
    <xsd:any namespace="##other" processContents="skip"/>
  </xsd:choice>
  <xsd:anyAttribute namespace="##other" processContents="skip" />
</xsd:complexType>
<xsd:complexType name="TableCellsType">
  <xsd:sequence>
    <xsd:element name="TableCell" type="TableCellType"
maxOccurs="unbounded" />
  </xsd:sequence>
  <xsd:anyAttribute namespace="##other" processContents="skip" />
</xsd:complexType>
<xsd:complexType name="TableCellType">
  <xsd:choice minOccurs="1" maxOccurs="unbounded">
    <xsd:element name="ReportItems" type="ReportItemsType" />
    <xsd:element name="ColSpan" type="xsd:unsignedInt" minOccurs="0" />
    <xsd:any namespace="##other" processContents="skip"/>
  </xsd:choice>
  <xsd:anyAttribute namespace="##other" processContents="skip" />
</xsd:complexType>
<xsd:complexType name="ChartType">
  <xsd:choice minOccurs="0" maxOccurs="unbounded">
    <xsd:element name="Type" minOccurs="0">
      <xsd:simpleType>
        <xsd:restriction base="xsd:string">
          <xsd:enumeration value="Column" />
          <xsd:enumeration value="Bar" />
          <xsd:enumeration value="Line" />
          <xsd:enumeration value="Pie" />
          <xsd:enumeration value="Scatter" />
          <xsd:enumeration value="Bubble" />
          <xsd:enumeration value="Area" />
          <xsd:enumeration value="Doughnut" />
          <xsd:enumeration value="Stock" />
        </xsd:restriction>
      </xsd:simpleType>
    </xsd:element>
    <xsd:element name="Subtype" minOccurs="0">
      <xsd:simpleType>
        <xsd:restriction base="xsd:string">
          <xsd:enumeration value="Stacked" />
          <xsd:enumeration value="PercentStacked" />
          <xsd:enumeration value="Plain" />
          <xsd:enumeration value="Smooth" />
          <xsd:enumeration value="Exploded" />
          <xsd:enumeration value="Line" />
          <xsd:enumeration value="SmoothLine" />
          <xsd:enumeration value="HighLowClose" />
        </xsd:restriction>
      </xsd:simpleType>
    </xsd:element>
  </xsd:choice>

```

```

        <xsd:enumeration value="OpenHighLowClose" />
        <xsd:enumeration value="Candlestick" />
    </xsd:restriction>
</xsd:simpleType>
</xsd:element>
<xsd:element name="Style" type="StyleType" minOccurs="0" />
<xsd:element name="Action" type="ActionType" minOccurs="0"/>
<xsd:element name="Top" type="SizeType" minOccurs="0" />
<xsd:element name="Left" type="SizeType" minOccurs="0" />
<xsd:element name="Height" type="SizeType" minOccurs="0" />
<xsd:element name="Width" type="SizeType" minOccurs="0" />
<xsd:element name="ZIndex" type="xsd:unsignedInt" minOccurs="0" />
<xsd:element name="Visibility" type="VisibilityType" minOccurs="0" />
<xsd:element name="ToolTip" type="xsd:string" minOccurs="0" />
<xsd:element name="Label" type="xsd:string" minOccurs="0" />
<xsd:element name="LinkToChild" type="xsd:string" minOccurs="0"/>
<xsd:element name="Bookmark" type="xsd:string" minOccurs="0" />
<xsd:element name="CustomProperties" type="CustomPropertiesType"
minOccurs="0"/>
<xsd:element name="KeepTogether" type="xsd:boolean" minOccurs="0" />
<xsd:element name="NoRows" type="xsd:string" minOccurs="0" />
<xsd:element name="DataSetName" type="xsd:string" minOccurs="0" />
<xsd:element name="PageBreakAtStart" type="xsd:boolean" minOccurs="0" />
<xsd:element name="PageBreakAtEnd" type="xsd:boolean" minOccurs="0" />
<xsd:element name="Filters" type="FiltersType" minOccurs="0" />
<xsd:element name="SeriesGroupings" type="SeriesGroupingsType"
minOccurs="0" />
<xsd:element name="CategoryGroupings" type="CategoryGroupingsType"
minOccurs="0" />
<xsd:element name="ChartData" type="ChartData" type="ChartData" minOccurs="0" />
<xsd:element name="Legend" type="LegendType" minOccurs="0" />
<xsd:element name="CategoryAxis" type="CategoryAxisType" minOccurs="0" />
<xsd:element name="ValueAxis" type="ValueAxisType" minOccurs="0" />
<xsd:element name="Title" type="TitleType" minOccurs="0" />
<xsd:element name="PointWidth" type="xsd:unsignedInt" minOccurs="0" />
<xsd:element name="Palette" minOccurs="0">
    <xsd:simpleType>
        <xsd:restriction base="xsd:string">
            <xsd:enumeration value="Default"/>
            <xsd:enumeration value="EarthTones"/>
            <xsd:enumeration value="Excel"/>
            <xsd:enumeration value="GrayScale"/>
            <xsd:enumeration value="Light"/>
            <xsd:enumeration value="Pastel"/>
            <xsd:enumeration value="SemiTransparent"/>
        </xsd:restriction>
    </xsd:simpleType>
</xsd:element>
<xsd:element name="ThreeDProperties" type="ThreeDPropertiesType"
minOccurs="0" />
<xsd:element name="PlotArea" type="PlotAreaType" minOccurs="0" />
<xsd:element name="DataElementName" type="xsd:string" minOccurs="0"/>
<xsd:element name="DataElementOutput" minOccurs="0">
    <xsd:simpleType>
        <xsd:restriction base="xsd:string">
            <xsd:enumeration value="Output"/>
            <xsd:enumeration value="NoOutput"/>
            <xsd:enumeration value="ContentsOnly"/>
            <xsd:enumeration value="Auto"/>
        </xsd:restriction>
    </xsd:simpleType>
</xsd:element>

```

```

        </xsd:restriction>
    </xsd:simpleType>
</xsd:element>
<xsd:element name="ChartElementOutput" minOccurs="0">
    <xsd:simpleType>
        <xsd:restriction base="xsd:string">
            <xsd:enumeration value="Output"/>
            <xsd:enumeration value="NoOutput"/>
        </xsd:restriction>
    </xsd:simpleType>
</xsd:element>
    <xsd:any namespace="##other" processContents="skip"/>
</xsd:choice>
    <xsd:attribute name="Name" type="xsd:normalizedString" use="required" />
    <xsd:anyAttribute namespace="##other" processContents="skip" />
</xsd:complexType>
<xsd:complexType name="SeriesGroupingsType">
    <xsd:sequence>
        <xsd:element name="SeriesGrouping" type="SeriesGroupingType"
maxOccurs="unbounded" />
    </xsd:sequence>
    <xsd:anyAttribute namespace="##other" processContents="skip" />
</xsd:complexType>
<xsd:complexType name="SeriesGroupingType">
    <xsd:choice minOccurs="0" maxOccurs="unbounded">
        <xsd:element name="DynamicSeries" type="DynamicSeriesType"
minOccurs="0" />
        <xsd:element name="StaticSeries" type="StaticSeriesType" minOccurs="0" />
        <xsd:any namespace="##other" processContents="skip"/>
    </xsd:choice>
    <xsd:anyAttribute namespace="##other" processContents="skip" />
</xsd:complexType>
<xsd:complexType name="DynamicSeriesType">
    <xsd:choice minOccurs="1" maxOccurs="unbounded">
        <xsd:element name="Grouping" type="GroupingType" />
        <xsd:element name="Sorting" type="SortingType" minOccurs="0" />
        <xsd:element name="Label" type="xsd:string" />
        <xsd:any namespace="##other" processContents="skip"/>
    </xsd:choice>
    <xsd:anyAttribute namespace="##other" processContents="skip" />
</xsd:complexType>
<xsd:complexType name="StaticSeriesType">
    <xsd:sequence>
        <xsd:element name="StaticMember" type="StaticMemberType"
maxOccurs="unbounded"/>
    </xsd:sequence>
    <xsd:anyAttribute namespace="##other" processContents="skip" />
</xsd:complexType>
<xsd:complexType name="StaticMemberType">
    <xsd:choice minOccurs="1" maxOccurs="unbounded">
        <xsd:element name="Label" type="xsd:string" />
        <xsd:any namespace="##other" processContents="skip"/>
    </xsd:choice>
    <xsd:anyAttribute namespace="##other" processContents="skip" />
</xsd:complexType>
<xsd:complexType name="CategoryGroupingsType">
    <xsd:sequence>
        <xsd:element name="CategoryGrouping" type="CategoryGroupingType"
maxOccurs="unbounded" />
    </xsd:sequence>

```

```

    </xsd:sequence>
    <xsd:anyAttribute namespace="##other" processContents="skip" />
</xsd:complexType>
<xsd:complexType name="CategoryGroupingType">
  <xsd:choice minOccurs="0" maxOccurs="unbounded">
    <xsd:element name="DynamicCategories" type="DynamicCategoriesType"
minOccurs="0" />
    <xsd:element name="StaticCategories" type="StaticCategoriesType"
minOccurs="0" />
    <xsd:any namespace="##other" processContents="skip"/>
  </xsd:choice>
  <xsd:anyAttribute namespace="##other" processContents="skip" />
</xsd:complexType>
<xsd:complexType name="DynamicCategoriesType">
  <xsd:choice minOccurs="1" maxOccurs="unbounded">
    <xsd:element name="Grouping" type="GroupingType" />
    <xsd:element name="Sorting" type="SortingType" minOccurs="0" />
    <xsd:element name="Label" type="xsd:string" minOccurs="0" />
    <xsd:any namespace="##other" processContents="skip"/>
  </xsd:choice>
  <xsd:anyAttribute namespace="##other" processContents="skip" />
</xsd:complexType>
<xsd:complexType name="StaticCategoriesType">
  <xsd:sequence>
    <xsd:element name="StaticMember" type="StaticMemberType"
maxOccurs="unbounded" />
  </xsd:sequence>
  <xsd:anyAttribute namespace="##other" processContents="skip" />
</xsd:complexType>
<xsd:complexType name="TitleType">
  <xsd:choice minOccurs="0" maxOccurs="unbounded">
    <xsd:element name="Caption" type="xsd:string" minOccurs="0" />
    <xsd:element name="Style" type="StyleType" minOccurs="0" />
    <xsd:element name="Position" minOccurs="0">
      <xsd:simpleType>
        <xsd:restriction base="xsd:string">
          <xsd:enumeration value="Center" />
          <xsd:enumeration value="Near" />
          <xsd:enumeration value="Far" />
        </xsd:restriction>
      </xsd:simpleType>
    </xsd:element>
    <xsd:any namespace="##other" processContents="skip"/>
  </xsd:choice>
  <xsd:anyAttribute namespace="##other" processContents="skip" />
</xsd:complexType>
<xsd:complexType name="LegendType">
  <xsd:choice minOccurs="0" maxOccurs="unbounded">
    <xsd:element name="Visible" type="xsd:boolean" minOccurs="0" />
    <xsd:element name="Style" type="StyleType" minOccurs="0" />
    <xsd:element name="Position" minOccurs="0">
      <xsd:simpleType>
        <xsd:restriction base="xsd:string">
          <xsd:enumeration value="TopLeft" />
          <xsd:enumeration value="TopCenter" />
          <xsd:enumeration value="TopRight" />
          <xsd:enumeration value="LeftTop" />
          <xsd:enumeration value="LeftCenter" />
          <xsd:enumeration value="LeftBottom" />
        </xsd:restriction>
      </xsd:simpleType>
    </xsd:element>
  </xsd:choice>
  <xsd:anyAttribute namespace="##other" processContents="skip" />
</xsd:complexType>

```

```

        <xsd:enumeration value="RightTop" />
        <xsd:enumeration value="RightCenter" />
        <xsd:enumeration value="RightBottom" />
        <xsd:enumeration value="BottomLeft" />
        <xsd:enumeration value="BottomCenter" />
        <xsd:enumeration value="BottomRight" />
    </xsd:restriction>
</xsd:simpleType>
</xsd:element>
<xsd:element name="Layout" minOccurs="0">
    <xsd:simpleType>
        <xsd:restriction base="xsd:string">
            <xsd:enumeration value="Column" />
            <xsd:enumeration value="Row" />
            <xsd:enumeration value="Table" />
        </xsd:restriction>
    </xsd:simpleType>
</xsd:element>
<xsd:element name="InsidePlotArea" type="xsd:boolean" minOccurs="0" />
<xsd:any namespace="##other" processContents="skip"/>
</xsd:choice>
<xsd:anyAttribute namespace="##other" processContents="skip" />
</xsd:complexType>
<xsd:complexType name="CategoryAxisType">
    <xsd:choice minOccurs="0" maxOccurs="unbounded">
        <xsd:element name="Axis" type="AxisType" minOccurs="0" />
        <xsd:any namespace="##other" processContents="skip"/>
    </xsd:choice>
    <xsd:anyAttribute namespace="##other" processContents="skip" />
</xsd:complexType>
<xsd:complexType name="ValueAxisType">
    <xsd:choice minOccurs="0" maxOccurs="unbounded">
        <xsd:element name="Axis" type="AxisType" minOccurs="0" />
        <xsd:any namespace="##other" processContents="skip"/>
    </xsd:choice>
    <xsd:anyAttribute namespace="##other" processContents="skip" />
</xsd:complexType>
<xsd:complexType name="AxisType">
    <xsd:choice minOccurs="0" maxOccurs="unbounded">
        <xsd:element name="Visible" type="xsd:boolean" minOccurs="0" />
        <xsd:element name="Style" type="StyleType" minOccurs="0" />
        <xsd:element name="Title" type="TitleType" minOccurs="0" />
        <xsd:element name="Margin" type="xsd:boolean" minOccurs="0" />
        <xsd:element name="MajorTickMarks" minOccurs="0">
            <xsd:simpleType>
                <xsd:restriction base="xsd:string">
                    <xsd:enumeration value="None" />
                    <xsd:enumeration value="Inside" />
                    <xsd:enumeration value="Outside" />
                    <xsd:enumeration value="Cross" />
                </xsd:restriction>
            </xsd:simpleType>
        </xsd:element>
        <xsd:element name="MinorTickMarks" minOccurs="0">
            <xsd:simpleType>
                <xsd:restriction base="xsd:string">
                    <xsd:enumeration value="None" />
                    <xsd:enumeration value="Inside" />
                    <xsd:enumeration value="Outside" />
                </xsd:restriction>
            </xsd:simpleType>
        </xsd:element>
    </xsd:choice>

```



```

        <xsd:enumeration value="Cross" />
    </xsd:restriction>
</xsd:simpleType>
</xsd:element>
    <xsd:element name="MajorGridLines" type="MajorGridLinesType"
minOccurs="0" />
    <xsd:element name="MinorGridLines" type="MinorGridLinesType"
minOccurs="0" />
    <xsd:element name="MajorInterval" type="xsd:string" minOccurs="0" />
    <xsd:element name="MinorInterval" type="xsd:string" minOccurs="0" />
    <xsd:element name="Reverse" type="xsd:boolean" minOccurs="0" />
    <xsd:element name="CrossAt" type="xsd:string" minOccurs="0" />
    <xsd:element name="Interlaced" type="xsd:boolean" minOccurs="0" />
    <xsd:element name="Scalar" type="xsd:boolean" minOccurs="0" />
    <xsd:element name="Min" type="xsd:string" minOccurs="0" />
    <xsd:element name="Max" type="xsd:string" minOccurs="0" />
    <xsd:element name="LogScale" type="xsd:boolean" minOccurs="0" />
    <xsd:any namespace="##other" processContents="skip"/>
</xsd:choice>
<xsd:anyAttribute namespace="##other" processContents="skip" />
</xsd:complexType>
<xsd:complexType name="ChartData">
    <xsd:sequence>
        <xsd:element name="ChartSeries" type="ChartSeriesType"
maxOccurs="unbounded" />
    </xsd:sequence>
    <xsd:anyAttribute namespace="##other" processContents="skip" />
</xsd:complexType>
<xsd:complexType name="ChartSeriesType">
    <xsd:choice minOccurs="1" maxOccurs="unbounded">
        <xsd:element name="DataPoints" type="DataPointsType" />
        <xsd:element name="PlotType" minOccurs="0">
            <xsd:simpleType>
                <xsd:restriction base="xsd:string">
                    <xsd:enumeration value="Auto" />
                    <xsd:enumeration value="Line" />
                </xsd:restriction>
            </xsd:simpleType>
        </xsd:element>
        <xsd:any namespace="##other" processContents="skip"/>
    </xsd:choice>
    <xsd:anyAttribute namespace="##other" processContents="skip" />
</xsd:complexType>
<xsd:complexType name="DataPointsType">
    <xsd:sequence>
        <xsd:element name="DataPoint" type="DataPointType"
maxOccurs="unbounded" />
    </xsd:sequence>
    <xsd:anyAttribute namespace="##other" processContents="skip" />
</xsd:complexType>
<xsd:complexType name="DataPointType">
    <xsd:choice minOccurs="1" maxOccurs="unbounded">
        <xsd:element name="DataValues" type="DataValuesType" />
        <xsd:element name="DataLabel" type="DataLabelType" minOccurs="0" />
        <xsd:element name="Action" type="ActionType" minOccurs="0" />
        <xsd:element name="Style" type="StyleType" minOccurs="0" />
        <xsd:element name="Marker" type="MarkerType" minOccurs="0" />
        <xsd:element name="DataElementName" type="xsd:string" minOccurs="0"/>
        <xsd:element name="DataElementOutput" minOccurs="0"/>
    </xsd:choice>

```

```

        <xsd:simpleType>
            <xsd:restriction base="xsd:string">
                <xsd:enumeration value="Output"/>
                <xsd:enumeration value="NoOutput"/>
            </xsd:restriction>
        </xsd:simpleType>
    </xsd:element>
    <xsd:any namespace="##other" processContents="skip"/>
</xsd:choice>
<xsd:anyAttribute namespace="##other" processContents="skip" />
</xsd:complexType>
<xsd:complexType name="DataValuesType">
    <xsd:sequence>
        <xsd:element name="DataValue" type="DataValueType"
maxOccurs="unbounded" />
    </xsd:sequence>
    <xsd:anyAttribute namespace="##other" processContents="skip" />
</xsd:complexType>
<xsd:complexType name="DataValueType">
    <xsd:choice minOccurs="1" maxOccurs="unbounded">
        <xsd:element name="Name" type="xsd:string" minOccurs="0"/>
        <xsd:element name="Value" type="xsd:string" />
        <xsd:any namespace="##other" processContents="skip"/>
    </xsd:choice>
    <xsd:anyAttribute namespace="##other" processContents="skip" />
</xsd:complexType>
<xsd:complexType name="DataLabelType">
    <xsd:choice minOccurs="0" maxOccurs="unbounded">
        <xsd:element name="Visible" type="xsd:boolean" minOccurs="0" />
        <xsd:element name="Style" type="StyleType" minOccurs="0" />
        <xsd:element name="Value" type="xsd:string" minOccurs="0" />
        <xsd:element name="Position" minOccurs="0">
            <xsd:simpleType>
                <xsd:restriction base="xsd:string">
                    <xsd:enumeration value="Auto" />
                    <xsd:enumeration value="Top" />
                    <xsd:enumeration value="TopLeft" />
                    <xsd:enumeration value="TopRight" />
                    <xsd:enumeration value="Left" />
                    <xsd:enumeration value="Center" />
                    <xsd:enumeration value="Right" />
                    <xsd:enumeration value="BottomLeft" />
                    <xsd:enumeration value="Bottom" />
                    <xsd:enumeration value="BottomRight" />
                </xsd:restriction>
            </xsd:simpleType>
        </xsd:element>
        <xsd:element name="Rotation" type="xsd:integer" minOccurs="0" />
        <xsd:any namespace="##other" processContents="skip"/>
    </xsd:choice>
    <xsd:anyAttribute namespace="##other" processContents="skip" />
</xsd:complexType>
<xsd:complexType name="MarkerType">
    <xsd:choice minOccurs="0" maxOccurs="unbounded">
        <xsd:element name="Type" minOccurs="0">
            <xsd:simpleType>
                <xsd:restriction base="xsd:string">
                    <xsd:enumeration value="None" />
                    <xsd:enumeration value="Square" />
                </xsd:restriction>
            </xsd:simpleType>
        </xsd:element>
    </xsd:choice>

```

```

        <xsd:enumeration value="Circle" />
        <xsd:enumeration value="Diamond" />
        <xsd:enumeration value="Triangle" />
        <xsd:enumeration value="Cross" />
        <xsd:enumeration value="Auto" />
    </xsd:restriction>
</xsd:simpleType>
</xsd:element>
<xsd:element name="Size" type="SizeType" minOccurs="0" />
<xsd:element name="Style" type="StyleType" minOccurs="0" />
<xsd:any namespace="##other" processContents="skip"/>
</xsd:choice>
<xsd:anyAttribute namespace="##other" processContents="skip" />
</xsd:complexType>
<xsd:complexType name="ThreeDPropertiesType">
    <xsd:choice minOccurs="0" maxOccurs="unbounded">
        <xsd:element name="Enabled" type="xsd:boolean" minOccurs="0" />
        <xsd:element name="ProjectionMode" minOccurs="0">
            <xsd:simpleType>
                <xsd:restriction base="xsd:string">
                    <xsd:enumeration value="Perspective" />
                    <xsd:enumeration value="Orthographic" />
                </xsd:restriction>
            </xsd:simpleType>
        </xsd:element>
        <xsd:element name="Rotation" type="xsd:integer" minOccurs="0" />
        <xsd:element name="Inclination" type="xsd:integer" minOccurs="0" />
        <xsd:element name="Perspective" type="xsd:unsignedInt" minOccurs="0" />
        <xsd:element name="HeightRatio" type="xsd:unsignedInt" minOccurs="0" />
        <xsd:element name="DepthRatio" type="xsd:unsignedInt" minOccurs="0" />
        <xsd:element name="Shading" minOccurs="0">
            <xsd:simpleType>
                <xsd:restriction base="xsd:string">
                    <xsd:enumeration value="None" />
                    <xsd:enumeration value="Simple" />
                    <xsd:enumeration value="Real" />
                </xsd:restriction>
            </xsd:simpleType>
        </xsd:element>
        <xsd:element name="GapDepth" type="xsd:unsignedInt" minOccurs="0" />
        <xsd:element name="WallThickness" type="xsd:unsignedInt" minOccurs="0" />
        <xsd:element name="DrawingStyle" minOccurs="0">
            <xsd:simpleType>
                <xsd:restriction base="xsd:string">
                    <xsd:enumeration value="Cube" />
                    <xsd:enumeration value="Cylinder" />
                </xsd:restriction>
            </xsd:simpleType>
        </xsd:element>
        <xsd:element name="Clustered" type="xsd:boolean" minOccurs="0" />
        <xsd:any namespace="##other" processContents="skip"/>
    </xsd:choice>
<xsd:anyAttribute namespace="##other" processContents="skip" />
</xsd:complexType>
<xsd:complexType name="PlotAreaType">
    <xsd:choice minOccurs="0" maxOccurs="unbounded">
        <xsd:element name="Style" type="StyleType" minOccurs="0" />
        <xsd:any namespace="##other" processContents="skip"/>
    </xsd:choice>

```

```

    <xsd:anyAttribute namespace="##other" processContents="skip" />
</xsd:complexType>
<xsd:complexType name="MajorGridLinesType">
  <xsd:choice minOccurs="0" maxOccurs="unbounded">
    <xsd:element name="ShowGridLines" type="xsd:boolean" minOccurs="0" />
    <xsd:element name="Style" type="StyleType" minOccurs="0" />
    <xsd:any namespace="##other" processContents="skip"/>
  </xsd:choice>
  <xsd:anyAttribute namespace="##other" processContents="skip" />
</xsd:complexType>
<xsd:complexType name="MinorGridLinesType">
  <xsd:choice minOccurs="0" maxOccurs="unbounded">
    <xsd:element name="ShowGridLines" type="xsd:boolean" minOccurs="0" />
    <xsd:element name="Style" type="StyleType" minOccurs="0" />
    <xsd:any namespace="##other" processContents="skip"/>
  </xsd:choice>
  <xsd:anyAttribute namespace="##other" processContents="skip" />
</xsd:complexType>
<xsd:complexType name="StyleType">
  <xsd:choice minOccurs="0" maxOccurs="unbounded">
    <xsd:element name="BorderColor" type="BorderColorStyleWidthType"
minOccurs="0" />
    <xsd:element name="BorderStyle" type="BorderColorStyleWidthType"
minOccurs="0" />
    <xsd:element name="BorderWidth" type="BorderColorStyleWidthType"
minOccurs="0" />
    <xsd:element name="BackgroundColor" type="xsd:string" minOccurs="0" />
    <xsd:element name="BackgroundGradientType" type="xsd:string"
minOccurs="0" />
    <xsd:element name="BackgroundGradientEndColor" type="xsd:string"
minOccurs="0" />
    <xsd:element name="BackgroundImage" type="BackgroundImageType"
minOccurs="0" />
    <xsd:element name="FontStyle" type="xsd:string" minOccurs="0" />
    <xsd:element name="FontFamily" type="xsd:string" minOccurs="0" />
    <xsd:element name="FontSize" type="xsd:string" minOccurs="0" />
    <xsd:element name="FontWeight" type="xsd:string" minOccurs="0" />
    <xsd:element name="Format" type="xsd:string" minOccurs="0" />
    <xsd:element name="TextDecoration" type="xsd:string" minOccurs="0" />
    <xsd:element name="TextAlign" type="xsd:string" minOccurs="0" />
    <xsd:element name="VerticalAlign" type="xsd:string" minOccurs="0" />
    <xsd:element name="Color" type="xsd:string" minOccurs="0" />
    <xsd:element name="PaddingLeft" type="xsd:string" minOccurs="0" />
    <xsd:element name="PaddingRight" type="xsd:string" minOccurs="0" />
    <xsd:element name="PaddingTop" type="xsd:string" minOccurs="0" />
    <xsd:element name="PaddingBottom" type="xsd:string" minOccurs="0" />
    <xsd:element name="LineHeight" type="xsd:string" minOccurs="0" />
    <xsd:element name="Direction" type="xsd:string" minOccurs="0" />
    <xsd:element name="WritingMode" type="xsd:string" minOccurs="0" />
    <xsd:element name="Language" type="xsd:string" minOccurs="0" />
    <xsd:element name="UnicodeBiDi" type="xsd:string" minOccurs="0" />
    <xsd:element name="Calendar" type="xsd:string" minOccurs="0" />
    <xsd:element name="NumeralLanguage" type="xsd:string" minOccurs="0" />
    <xsd:element name="NumeralVariant" type="xsd:string" minOccurs="0" />
    <xsd:any namespace="##other" processContents="skip"/>
  </xsd:choice>
  <xsd:anyAttribute namespace="##other" processContents="skip" />
</xsd:complexType>
<xsd:complexType name="BorderColorStyleWidthType">

```

```

<xsd:choice minOccurs="0" maxOccurs="unbounded">
  <xsd:element name="Default" type="xsd:string" minOccurs="0" />
  <xsd:element name="Left" type="xsd:string" minOccurs="0" />
  <xsd:element name="Right" type="xsd:string" minOccurs="0" />
  <xsd:element name="Top" type="xsd:string" minOccurs="0" />
  <xsd:element name="Bottom" type="xsd:string" minOccurs="0" />
  <xsd:any namespace="##other" processContents="skip"/>
</xsd:choice>
<xsd:anyAttribute namespace="##other" processContents="skip" />
</xsd:complexType>
<xsd:complexType name="BackgroundImageType">
  <xsd:choice minOccurs="1" maxOccurs="unbounded">
    <xsd:element name="Source">
      <xsd:simpleType>
        <xsd:restriction base="xsd:string">
          <xsd:enumeration value="External" />
          <xsd:enumeration value="Embedded" />
          <xsd:enumeration value="Database" />
        </xsd:restriction>
      </xsd:simpleType>
    </xsd:element>
    <xsd:element name="Value" type="xsd:string" />
    <xsd:element name="MIMEType" type="xsd:string" minOccurs="0" />
    <xsd:element name="BackgroundRepeat" type="xsd:string" minOccurs="0" />
    <xsd:any namespace="##other" processContents="skip"/>
  </xsd:choice>
  <xsd:anyAttribute namespace="##other" processContents="skip" />
</xsd:complexType>
<xsd:complexType name="FiltersType">
  <xsd:sequence>
    <xsd:element name="Filter" type="FilterType" maxOccurs="unbounded" />
  </xsd:sequence>
  <xsd:anyAttribute namespace="##other" processContents="skip" />
</xsd:complexType>
<xsd:complexType name="FilterType">
  <xsd:choice minOccurs="1" maxOccurs="unbounded">
    <xsd:element name="FilterExpression" type="xsd:string" />
    <xsd:element name="Operator">
      <xsd:simpleType>
        <xsd:restriction base="xsd:string">
          <xsd:enumeration value="Equal" />
          <xsd:enumeration value="Like" />
          <xsd:enumeration value="NotEqual" />
          <xsd:enumeration value="GreaterThan" />
          <xsd:enumeration value="GreaterThanOrEqual" />
          <xsd:enumeration value="LessThan" />
          <xsd:enumeration value="LessThanOrEqual" />
          <xsd:enumeration value="TopN" />
          <xsd:enumeration value="BottomN" />
          <xsd:enumeration value="TopPercent" />
          <xsd:enumeration value="BottomPercent" />
          <xsd:enumeration value="In" />
          <xsd:enumeration value="Between" />
        </xsd:restriction>
      </xsd:simpleType>
    </xsd:element>
    <xsd:element name="FilterValues" type="FilterValuesType" />
    <xsd:any namespace="##other" processContents="skip"/>
  </xsd:choice>

```

```

    <xsd:anyAttribute namespace="##other" processContents="skip" />
  </xsd:complexType>
  <xsd:complexType name="FilterValuesType">
    <xsd:sequence>
      <xsd:element name="FilterValue" type="xsd:string" maxOccurs="unbounded" />
    </xsd:sequence>
    <xsd:anyAttribute namespace="##other" processContents="skip" />
  </xsd:complexType>
  <xsd:complexType name="UserSortType">
    <xsd:choice minOccurs="1" maxOccurs="unbounded">
      <xsd:element name="SortExpression" type="xsd:string" />
      <xsd:element name="SortExpressionScope" type="xsd:string" minOccurs="0"/>
      <xsd:element name="SortTarget" type="xsd:string" minOccurs="0"/>
      <xsd:any namespace="##other" processContents="skip"/>
    </xsd:choice>
    <xsd:anyAttribute namespace="##other" processContents="skip" />
  </xsd:complexType>
  <xsd:simpleType name="SizeType">
    <xsd:restriction base="xsd:normalizedString">
    </xsd:restriction>
  </xsd:simpleType>
  <xsd:complexType name="CustomPropertiesType">
    <xsd:sequence>
      <xsd:element name="CustomProperty" type="CustomPropertyType"
maxOccurs="unbounded" />
    </xsd:sequence>
    <xsd:anyAttribute namespace="##other" processContents="skip" />
  </xsd:complexType>
  <xsd:complexType name="CustomPropertyType">
    <xsd:choice minOccurs="1" maxOccurs="unbounded">
      <xsd:element name="Name" type="xsd:string" minOccurs="0"/>
      <xsd:element name="Value" type="xsd:string" />
      <xsd:any namespace="##other" processContents="skip"/>
    </xsd:choice>
    <xsd:anyAttribute namespace="##other" processContents="skip" />
  </xsd:complexType>
</xsd:schema>

```

5.3 RDL XML Schema for Version 2008/01

```

<?xml version="1.0" encoding="utf-8"?>
<xsd:schema
targetNamespace="http://schemas.microsoft.com/sqlserver/reporting/2008/01/reportdefinition"
xmlns:xsd="http://www.w3.org/2001/XMLSchema"
xmlns="http://schemas.microsoft.com/sqlserver/reporting/2008/01/reportdefinition"
elementFormDefault="qualified">
  <xsd:annotation>
    <xsd:documentation>

```

The following schema describes the structure of the Report Definition Language (RDL) for Microsoft SQL Server 2008.

THE SCHEMA IS PROVIDED TO YOU ON AN "AS IS" BASIS, AND MICROSOFT DISCLAIMS ALL WARRANTIES, EXPRESS, IMPLIED OR STATUTORY, INCLUDING, WITHOUT LIMITATION, THE IMPLIED WARRANTIES OF MERCHANTABILITY, FITNESS FOR A PARTICULAR PURPOSE AND NONINFRINGEMENT, AS TO THE SCHEMA OR ANY

PRODUCT OR OTHER ITEM THAT MAY BE DEVELOPED USING THE SCHEMA.

Without limiting the generality of the foregoing, Microsoft makes no warranty that any product or other item that may be developed using the schema, or any portion of the schema, will not infringe any copyright, patent, trade secret or other intellectual property right of any individual or legal entity in any country. It is your responsibility to obtain licenses to use any such intellectual property rights as appropriate.

MICROSOFT IS NOT LIABLE FOR ANY DAMAGES OF ANY KIND ARISING OUT OF OR IN CONNECTION WITH THE USE OF THE SCHEMA, INCLUDING, WITHOUT LIMITATION, ANY DIRECT, INDIRECT, INCIDENTAL, CONSEQUENTIAL (INCLUDING LOST REVENUES OR LOST PROFITS), PUNITIVE OR SPECIAL DAMAGES, WHETHER OR NOT MICROSOFT HAS BEEN ADVISED OF SUCH DAMAGES.

(c) Microsoft Corporation. All rights reserved.

```
</xsd:documentation>
</xsd:annotation>
<xsd:element name="Report">
  <xsd:complexType>
    <xsd:choice minOccurs="1" maxOccurs="unbounded">
      <xsd:element name="Description" type="StringLocIDType" minOccurs="0" />
      <xsd:element name="Author" type="xsd:string" minOccurs="0" />
      <xsd:element name="AutoRefresh" type="xsd:unsignedInt" minOccurs="0" />
      <xsd:element name="DataSources" type="DataSourcesType" minOccurs="0" />
      <xsd:element name="DataSets" type="DataSetsType" minOccurs="0" />
      <xsd:element name="ReportParameters" type="ReportParametersType"
minOccurs="0" />
      <xsd:element name="Code" type="xsd:string" minOccurs="0" />
      <xsd:element name="EmbeddedImages" type="EmbeddedImagesType"
minOccurs="0" />
      <xsd:element name="Language" type="xsd:string" minOccurs="0" />
      <xsd:element name="CodeModules" type="CodeModulesType" minOccurs="0" />
      <xsd:element name="Classes" type="ClassesType" minOccurs="0" />
      <xsd:element name="CustomProperties" type="CustomPropertiesType"
minOccurs="0" />
      <xsd:element name="Variables" type="VariablesType" minOccurs="0" />
      <xsd:element name="DeferVariableEvaluation" type="xsd:boolean"
minOccurs="0" />
      <xsd:element name="ConsumeContainerWhitespace" type="xsd:boolean"
minOccurs="0" />
      <xsd:element name="DataTransform" type="xsd:string" minOccurs="0" />
      <xsd:element name="DataSchema" type="xsd:string" minOccurs="0" />
      <xsd:element name="DataElementName" type="xsd:string" minOccurs="0" />
      <xsd:element name="DataElementStyle" minOccurs="0">
        <xsd:simpleType>
          <xsd:restriction base="xsd:string">
            <xsd:enumeration value="Attribute" />
            <xsd:enumeration value="Element" />
          </xsd:restriction>
        </xsd:simpleType>
      </xsd:element>
      <xsd:element name="Page" type="PageType" minOccurs="1" />
      <xsd:element name="Body" type="BodyType" minOccurs="1" />
      <xsd:element name="Width" type="SizeType" minOccurs="1" />
      <xsd:any namespace="##other" processContents="skip" />
    </xsd:choice>
    <xsd:anyAttribute namespace="##other" processContents="skip" />
  </xsd:complexType>
</xsd:element>
```

```

    </xsd:complexType>
</xsd:element>
<xsd:complexType name="ReportParametersType">
  <xsd:sequence>
    <xsd:element name="ReportParameter" type="ReportParameterType"
maxOccurs="unbounded" />
  </xsd:sequence>
  <xsd:anyAttribute namespace="##other" processContents="skip" />
</xsd:complexType>
<xsd:complexType name="ReportParameterType">
  <xsd:choice minOccurs="1" maxOccurs="unbounded">
    <xsd:element name="DataType">
      <xsd:simpleType>
        <xsd:restriction base="xsd:string">
          <xsd:enumeration value="Boolean" />
          <xsd:enumeration value="DateTime" />
          <xsd:enumeration value="Integer" />
          <xsd:enumeration value="Float" />
          <xsd:enumeration value="String" />
        </xsd:restriction>
      </xsd:simpleType>
    </xsd:element>
    <xsd:element name="Nullable" type="xsd:boolean" minOccurs="0" />
    <xsd:element name="DefaultValue" type="DefaultValueType" minOccurs="0" />
    <xsd:element name="AllowBlank" type="xsd:boolean" minOccurs="0" />
    <xsd:element name="Prompt" type="StringLocIDType" minOccurs="0" />
    <xsd:element name="ValidValues" type="ValidValuesType" minOccurs="0" />
    <xsd:element name="Hidden" type="xsd:boolean" minOccurs="0" />
    <xsd:element name="MultiValue" type="xsd:boolean" minOccurs="0" />
    <xsd:element name="UsedInQuery" minOccurs="0">
      <xsd:simpleType>
        <xsd:restriction base="xsd:string">
          <xsd:enumeration value="False" />
          <xsd:enumeration value="True" />
          <xsd:enumeration value="Auto" />
        </xsd:restriction>
      </xsd:simpleType>
    </xsd:element>
    <xsd:any namespace="##other" processContents="skip" />
  </xsd:choice>
  <xsd:attribute name="Name" type="xsd:normalizedString" use="required" />
  <xsd:anyAttribute namespace="##other" processContents="skip" />
</xsd:complexType>
<xsd:complexType name="ValidValuesType">
  <xsd:choice minOccurs="0" maxOccurs="unbounded">
    <xsd:element name="DataSetReference" type="DataSetReferenceType"
minOccurs="0" />
    <xsd:element name="ParameterValues" type="ParameterValuesType"
minOccurs="0" />
  <xsd:any namespace="##other" processContents="skip" />
</xsd:choice>
  <xsd:anyAttribute namespace="##other" processContents="skip" />
</xsd:complexType>
<xsd:complexType name="DataSetReferenceType">
  <xsd:choice minOccurs="1" maxOccurs="unbounded">
    <xsd:element name="DataSetName" type="xsd:string" />
    <xsd:element name="ValueField" type="xsd:string" />
    <xsd:element name="LabelField" type="xsd:string" minOccurs="0" />
    <xsd:any namespace="##other" processContents="skip" />
  </xsd:choice>

```



```

        </xsd:choice>
        <xsd:anyAttribute namespace="##other" processContents="skip" />
    </xsd:complexType>
    <xsd:complexType name="ParameterValuesType">
        <xsd:sequence>
            <xsd:element name="ParameterValue" type="ParameterValueType"
maxOccurs="unbounded" />
        </xsd:sequence>
        <xsd:anyAttribute namespace="##other" processContents="skip" />
    </xsd:complexType>
    <xsd:complexType name="ParameterValueType">
        <xsd:choice minOccurs="0" maxOccurs="unbounded">
            <xsd:element name="Value" type="xsd:string" minOccurs="0" />
            <xsd:element name="Label" type="StringLocIDType" minOccurs="0" />
            <xsd:any namespace="##other" processContents="skip" />
        </xsd:choice>
        <xsd:anyAttribute namespace="##other" processContents="skip" />
    </xsd:complexType>
    <xsd:complexType name="DefaultValueType">
        <xsd:choice minOccurs="0" maxOccurs="unbounded">
            <xsd:element name="DataSetReference" type="DataSetReferenceType"
minOccurs="0" />
            <xsd:element name="Values" type="ValuesType" minOccurs="0" />
            <xsd:any namespace="##other" processContents="skip" />
        </xsd:choice>
        <xsd:anyAttribute namespace="##other" processContents="skip" />
    </xsd:complexType>
    <xsd:complexType name="ValuesType">
        <xsd:sequence>
            <xsd:element name="Value" type="xsd:string" minOccurs="1"
maxOccurs="unbounded" nillable="true" />
        </xsd:sequence>
        <xsd:anyAttribute namespace="##other" processContents="skip" />
    </xsd:complexType>
    <xsd:complexType name="DataSetsType">
        <xsd:sequence>
            <xsd:element name="DataSet" type="DataSetType" maxOccurs="unbounded" />
        </xsd:sequence>
        <xsd:anyAttribute namespace="##other" processContents="skip" />
    </xsd:complexType>
    <xsd:complexType name="DataSetType">
        <xsd:choice minOccurs="1" maxOccurs="unbounded">
            <xsd:element name="Fields" type="FieldsType" minOccurs="0" />
            <xsd:element name="Query" type="QueryType" />
            <xsd:element name="CaseSensitivity" minOccurs="0">
                <xsd:simpleType>
                    <xsd:restriction base="xsd:string">
                        <xsd:enumeration value="True" />
                        <xsd:enumeration value="False" />
                        <xsd:enumeration value="Auto" />
                    </xsd:restriction>
                </xsd:simpleType>
            </xsd:element>
            <xsd:element name="Collation" type="xsd:string" minOccurs="0" />
            <xsd:element name="AccentSensitivity" minOccurs="0">
                <xsd:simpleType>
                    <xsd:restriction base="xsd:string">
                        <xsd:enumeration value="True" />
                        <xsd:enumeration value="False" />
                    </xsd:restriction>
                </xsd:simpleType>
            </xsd:element>
        </xsd:choice>
    </xsd:complexType>

```

```

        <xsd:enumeration value="Auto" />
    </xsd:restriction>
</xsd:simpleType>
</xsd:element>
<xsd:element name="KanatypeSensitivity" minOccurs="0">
    <xsd:simpleType>
        <xsd:restriction base="xsd:string">
            <xsd:enumeration value="True" />
            <xsd:enumeration value="False" />
            <xsd:enumeration value="Auto" />
        </xsd:restriction>
    </xsd:simpleType>
</xsd:element>
<xsd:element name="WidthSensitivity" minOccurs="0">
    <xsd:simpleType>
        <xsd:restriction base="xsd:string">
            <xsd:enumeration value="True" />
            <xsd:enumeration value="False" />
            <xsd:enumeration value="Auto" />
        </xsd:restriction>
    </xsd:simpleType>
</xsd:element>
<xsd:element name="Filters" type="FiltersType" minOccurs="0" />
<xsd:element name="InterpretSubtotalsAsDetails" minOccurs="0">
    <xsd:simpleType>
        <xsd:restriction base="xsd:string">
            <xsd:enumeration value="True" />
            <xsd:enumeration value="False" />
            <xsd:enumeration value="Auto" />
        </xsd:restriction>
    </xsd:simpleType>
</xsd:element>
<xsd:any namespace="##other" processContents="skip" />
</xsd:choice>
<xsd:attribute name="Name" type="xsd:normalizedString" use="required" />
<xsd:anyAttribute namespace="##other" processContents="skip" />
</xsd:complexType>
<xsd:complexType name="FieldsType">
    <xsd:sequence>
        <xsd:element name="Field" type="FieldType" maxOccurs="unbounded" />
    </xsd:sequence>
    <xsd:anyAttribute namespace="##other" processContents="skip" />
</xsd:complexType>
<xsd:complexType name="StringWithDataModelAttribute">
    <xsd:simpleContent>
        <xsd:extension base="xsd:string">
            <xsd:attribute name="DataType" use="optional">
                <xsd:simpleType>
                    <xsd:restriction base="xsd:string">
                        <xsd:enumeration value="Boolean" />
                        <xsd:enumeration value="DateTime" />
                        <xsd:enumeration value="Integer" />
                        <xsd:enumeration value="Float" />
                        <xsd:enumeration value="String" />
                    </xsd:restriction>
                </xsd:simpleType>
            </xsd:attribute>
            <xsd:anyAttribute namespace="##other" processContents="skip" />
        </xsd:extension>
    </xsd:simpleContent>

```

```

    </xsd:simpleContent>
  </xsd:complexType>
  <xsd:complexType name="FieldType">
    <xsd:choice minOccurs="0" maxOccurs="unbounded">
      <xsd:element name="DataField" type="xsd:string" minOccurs="0" />
      <xsd:element name="Value" type="StringWithDataModelAttribute"
minOccurs="0" />
      <xsd:any namespace="##other" processContents="skip" />
    </xsd:choice>
    <xsd:attribute name="Name" type="xsd:normalizedString" use="required" />
    <xsd:anyAttribute namespace="##other" processContents="skip" />
  </xsd:complexType>
  <xsd:complexType name="QueryType">
    <xsd:choice minOccurs="1" maxOccurs="unbounded">
      <xsd:element name="DataSourceName" type="xsd:string" />
      <xsd:element name="CommandType" minOccurs="0">
        <xsd:simpleType>
          <xsd:restriction base="xsd:string">
            <xsd:enumeration value="Text" />
            <xsd:enumeration value="StoredProcedure" />
            <xsd:enumeration value="TableDirect" />
          </xsd:restriction>
        </xsd:simpleType>
      </xsd:element>
      <xsd:element name="CommandText" type="xsd:string" />
      <xsd:element name="QueryParameters" type="QueryParametersType"
minOccurs="0" />
      <xsd:element name="Timeout" type="xsd:unsignedInt" minOccurs="0" />
      <xsd:any namespace="##other" processContents="skip" />
    </xsd:choice>
    <xsd:anyAttribute namespace="##other" processContents="skip" />
  </xsd:complexType>
  <xsd:complexType name="DataSourcesType">
    <xsd:sequence>
      <xsd:element name="DataSource" type="DataSourceType"
maxOccurs="unbounded" />
    </xsd:sequence>
    <xsd:anyAttribute namespace="##other" processContents="skip" />
  </xsd:complexType>
  <xsd:complexType name="DataSourceType">
    <xsd:choice minOccurs="0" maxOccurs="unbounded">
      <xsd:element name="Transaction" type="xsd:boolean" minOccurs="0" />
      <xsd:element name="ConnectionProperties" type="ConnectionPropertiesType"
minOccurs="0" />
      <xsd:element name="DataSourceReference" type="xsd:string" minOccurs="0" />
      <xsd:any namespace="##other" processContents="skip" />
    </xsd:choice>
    <xsd:attribute name="Name" type="xsd:string" use="required" />
    <xsd:anyAttribute namespace="##other" processContents="skip" />
  </xsd:complexType>
  <xsd:complexType name="ConnectionPropertiesType">
    <xsd:choice minOccurs="1" maxOccurs="unbounded">
      <xsd:element name="DataProvider" type="xsd:string" />
      <xsd:element name="ConnectString" type="xsd:string" />
      <xsd:element name="IntegratedSecurity" type="xsd:boolean" minOccurs="0" />
      <xsd:element name="Prompt" type="StringLocIDType" minOccurs="0" />
      <xsd:any namespace="##other" processContents="skip" />
    </xsd:choice>
    <xsd:anyAttribute namespace="##other" processContents="skip" />
  </xsd:complexType>

```

```

</xsd:complexType>
<xsd:complexType name="QueryParametersType">
  <xsd:sequence>
    <xsd:element name="QueryParameter" type="QueryParameterType"
maxOccurs="unbounded" />
  </xsd:sequence>
  <xsd:anyAttribute namespace="##other" processContents="skip" />
</xsd:complexType>
<xsd:complexType name="QueryParameterType">
  <xsd:choice minOccurs="1" maxOccurs="unbounded">
    <xsd:element name="Value" type="StringWithDataModelAttribute" />
    <xsd:any namespace="##other" processContents="skip" />
  </xsd:choice>
  <xsd:attribute name="Name" type="xsd:string" use="required" />
  <xsd:anyAttribute namespace="##other" processContents="skip" />
</xsd:complexType>
<xsd:complexType name="CodeModulesType">
  <xsd:sequence>
    <xsd:element name="CodeModule" type="xsd:string" maxOccurs="unbounded" />
  </xsd:sequence>
  <xsd:anyAttribute namespace="##other" processContents="skip" />
</xsd:complexType>
<xsd:complexType name="ClassesType">
  <xsd:sequence>
    <xsd:element name="Class" type="ClassType" maxOccurs="unbounded" />
  </xsd:sequence>
  <xsd:anyAttribute namespace="##other" processContents="skip" />
</xsd:complexType>
<xsd:complexType name="ClassType">
  <xsd:choice minOccurs="1" maxOccurs="unbounded">
    <xsd:element name="ClassName" type="xsd:string" />
    <xsd:element name="InstanceName" type="xsd:normalizedString" />
    <xsd:any namespace="##other" processContents="skip" />
  </xsd:choice>
  <xsd:anyAttribute namespace="##other" processContents="skip" />
</xsd:complexType>
<xsd:complexType name="BodyType">
  <xsd:choice minOccurs="1" maxOccurs="unbounded">
    <xsd:element name="ReportItems" type="ReportItemsType" minOccurs="0" />
    <xsd:element name="Height" type="SizeType" minOccurs="1" />
    <xsd:element name="Style" type="StyleType" minOccurs="0" />
    <xsd:any namespace="##other" processContents="skip" />
  </xsd:choice>
  <xsd:anyAttribute namespace="##other" processContents="skip" />
</xsd:complexType>
<xsd:complexType name="PageType">
  <xsd:choice minOccurs="0" maxOccurs="unbounded">
    <xsd:element name="PageHeader" type="PageSectionType" minOccurs="0" />
    <xsd:element name="PageFooter" type="PageSectionType" minOccurs="0" />
    <xsd:element name="PageHeight" type="SizeType" minOccurs="0" />
    <xsd:element name="PageWidth" type="SizeType" minOccurs="0" />
    <xsd:element name="InteractiveHeight" type="SizeType" minOccurs="0" />
    <xsd:element name="InteractiveWidth" type="SizeType" minOccurs="0" />
    <xsd:element name="LeftMargin" type="SizeType" minOccurs="0" />
    <xsd:element name="RightMargin" type="SizeType" minOccurs="0" />
    <xsd:element name="TopMargin" type="SizeType" minOccurs="0" />
    <xsd:element name="BottomMargin" type="SizeType" minOccurs="0" />
    <xsd:element name="Columns" type="xsd:int" minOccurs="0" />
    <xsd:element name="ColumnSpacing" type="SizeType" minOccurs="0" />
  </xsd:choice>
  <xsd:anyAttribute namespace="##other" processContents="skip" />
</xsd:complexType>

```

```

    <xsd:element name="Style" type="StyleType" minOccurs="0" />
    <xsd:any namespace="##other" processContents="skip" />
  </xsd:choice>
  <xsd:anyAttribute namespace="##other" processContents="skip" />
</xsd:complexType>
<xsd:complexType name="PageSectionType">
  <xsd:choice minOccurs="1" maxOccurs="unbounded">
    <xsd:element name="Height" type="SizeType" />
    <xsd:element name="PrintOnFirstPage" type="xsd:boolean" minOccurs="0" />
    <xsd:element name="PrintOnLastPage" type="xsd:boolean" minOccurs="0" />
    <xsd:element name="PrintBetweenSections" type="xsd:boolean" minOccurs="0" />
    <xsd:element name="ReportItems" type="ReportItemsType" minOccurs="0" />
    <xsd:element name="Style" type="StyleType" minOccurs="0" />
    <xsd:any namespace="##other" processContents="skip" />
  </xsd:choice>
  <xsd:anyAttribute namespace="##other" processContents="skip" />
</xsd:complexType>
<xsd:complexType name="EmbeddedImagesType">
  <xsd:sequence>
    <xsd:element name="EmbeddedImage" type="EmbeddedImageType"
maxOccurs="unbounded" />
  </xsd:sequence>
  <xsd:anyAttribute namespace="##other" processContents="skip" />
</xsd:complexType>
<xsd:complexType name="EmbeddedImageType">
  <xsd:choice minOccurs="1" maxOccurs="unbounded">
    <xsd:element name="MIMEType" type="xsd:string" />
    <xsd:element name="ImageData" type="xsd:string" />
    <xsd:any namespace="##other" processContents="skip" />
  </xsd:choice>
  <xsd:attribute name="Name" type="xsd:normalizedString" use="required" />
  <xsd:anyAttribute namespace="##other" processContents="skip" />
</xsd:complexType>
<xsd:complexType name="ReportItemsType">
  <xsd:choice maxOccurs="unbounded">
    <xsd:element name="Line" type="LineType" />
    <xsd:element name="Rectangle" type="RectangleType" />
    <xsd:element name="Textbox" type="TextboxType" />
    <xsd:element name="Image" type="ImageType" />
    <xsd:element name="Subreport" type="SubreportType" />
    <xsd:element name="Chart" type="ChartType" />
    <xsd:element name="GaugePanel" type="GaugePanelType" />
    <xsd:element name="Tablix" type="TablixType" />
    <xsd:element name="CustomReportItem" type="CustomReportItemType" />
    <xsd:any namespace="##other" processContents="skip" />
  </xsd:choice>
  <xsd:anyAttribute namespace="##other" processContents="skip" />
</xsd:complexType>
<xsd:complexType name="ActionInfoType">
  <xsd:choice minOccurs="0" maxOccurs="unbounded">
    <xsd:element name="Actions" type="ActionsType" minOccurs="0" />
    <xsd:any namespace="##other" processContents="skip" />
  </xsd:choice>
  <xsd:anyAttribute namespace="##other" processContents="skip" />
</xsd:complexType>
<xsd:complexType name="ActionsType">
  <xsd:choice minOccurs="0" maxOccurs="unbounded">
    <xsd:element name="Action" type="ActionType" minOccurs="1"
maxOccurs="unbounded" />

```

```

    <xsd:any namespace="##other" processContents="skip" />
  </xsd:choice>
  <xsd:anyAttribute namespace="##other" processContents="skip" />
</xsd:complexType>
<xsd:complexType name="ActionType">
  <xsd:choice minOccurs="0" maxOccurs="unbounded">
    <xsd:element name="Hyperlink" type="xsd:string" minOccurs="0" />
    <xsd:element name="Drillthrough" type="DrillthroughType" minOccurs="0" />
    <xsd:element name="BookmarkLink" type="xsd:string" minOccurs="0" />
    <xsd:any namespace="##other" processContents="skip" />
  </xsd:choice>
  <xsd:anyAttribute namespace="##other" processContents="skip" />
</xsd:complexType>
<xsd:complexType name="DrillthroughType">
  <xsd:choice minOccurs="1" maxOccurs="unbounded">
    <xsd:element name="ReportName" type="xsd:string" />
    <xsd:element name="Parameters" type="ParametersType" minOccurs="0" />
    <xsd:any namespace="##other" processContents="skip" />
  </xsd:choice>
  <xsd:anyAttribute namespace="##other" processContents="skip" />
</xsd:complexType>
<xsd:complexType name="VisibilityType">
  <xsd:choice minOccurs="0" maxOccurs="unbounded">
    <xsd:element name="Hidden" type="xsd:string" minOccurs="0" />
    <xsd:element name="ToggleItem" type="xsd:string" minOccurs="0" />
    <xsd:any namespace="##other" processContents="skip" />
  </xsd:choice>
  <xsd:anyAttribute namespace="##other" processContents="skip" />
</xsd:complexType>
<xsd:complexType name="LineType">
  <xsd:choice minOccurs="0" maxOccurs="unbounded">
    <xsd:element name="Style" type="StyleType" minOccurs="0" />
    <xsd:element name="ActionInfo" type="ActionInfoType" minOccurs="0" />
    <xsd:element name="Top" type="SizeType" minOccurs="0" />
    <xsd:element name="Left" type="SizeType" minOccurs="0" />
    <xsd:element name="Height" type="SizeType" minOccurs="0" />
    <xsd:element name="Width" type="SizeType" minOccurs="0" />
    <xsd:element name="ZIndex" type="xsd:unsignedInt" minOccurs="0" />
    <xsd:element name="Visibility" type="VisibilityType" minOccurs="0" />
    <xsd:element name="ToolTip" type="StringLocIDType" minOccurs="0" />
    <xsd:element name="DocumentMapLabel" type="StringLocIDType" minOccurs="0" />
    <xsd:element name="Bookmark" type="xsd:string" minOccurs="0" />
    <xsd:element name="RepeatWith" type="xsd:string" minOccurs="0" />
    <xsd:element name="CustomProperties" type="CustomPropertiesType"
minOccurs="0" />
    <xsd:element name="DataElementName" type="xsd:string" minOccurs="0" />
    <xsd:element name="DataElementOutput" minOccurs="0">
      <xsd:simpleType>
        <xsd:restriction base="xsd:string">
          <xsd:enumeration value="Output" />
          <xsd:enumeration value="NoOutput" />
          <xsd:enumeration value="ContentsOnly" />
          <xsd:enumeration value="Auto" />
        </xsd:restriction>
      </xsd:simpleType>
    </xsd:element>
    <xsd:any namespace="##other" processContents="skip" />
  </xsd:choice>
  <xsd:attribute name="Name" type="xsd:normalizedString" use="required" />

```

```

    <xsd:anyAttribute namespace="##other" processContents="skip" />
  </xsd:complexType>
  <xsd:complexType name="RectangleType">
    <xsd:choice minOccurs="0" maxOccurs="unbounded">
      <xsd:element name="Style" type="StyleType" minOccurs="0" />
      <xsd:element name="ActionInfo" type="ActionInfoType" minOccurs="0" />
      <xsd:element name="Top" type="SizeType" minOccurs="0" />
      <xsd:element name="Left" type="SizeType" minOccurs="0" />
      <xsd:element name="Height" type="SizeType" minOccurs="0" />
      <xsd:element name="Width" type="SizeType" minOccurs="0" />
      <xsd:element name="ZIndex" type="xsd:unsignedInt" minOccurs="0" />
      <xsd:element name="Visibility" type="VisibilityType" minOccurs="0" />
      <xsd:element name="ToolTip" type="StringLocIDType" minOccurs="0" />
      <xsd:element name="DocumentMapLabel" type="StringLocIDType" minOccurs="0" />
      <xsd:element name="LinkToChild" type="xsd:string" minOccurs="0" />
      <xsd:element name="Bookmark" type="xsd:string" minOccurs="0" />
      <xsd:element name="RepeatWith" type="xsd:string" minOccurs="0" />
      <xsd:element name="CustomProperties" type="CustomPropertiesType"
minOccurs="0" />
      <xsd:element name="ReportItems" type="ReportItemsType" minOccurs="0" />
      <xsd:element name="PageBreak" type="PageBreakType" minOccurs="0" />
      <xsd:element name="KeepTogether" type="xsd:boolean" minOccurs="0" />
      <xsd:element name="OmitBorderOnPageBreak" type="xsd:boolean"
minOccurs="0" />
      <xsd:element name="DataElementName" type="xsd:string" minOccurs="0" />
      <xsd:element name="DataElementOutput" minOccurs="0">
        <xsd:simpleType>
          <xsd:restriction base="xsd:string">
            <xsd:enumeration value="Output" />
            <xsd:enumeration value="NoOutput" />
            <xsd:enumeration value="ContentsOnly" />
            <xsd:enumeration value="Auto" />
          </xsd:restriction>
        </xsd:simpleType>
      </xsd:element>
      <xsd:any namespace="##other" processContents="skip" />
    </xsd:choice>
    <xsd:attribute name="Name" type="xsd:normalizedString" use="required" />
    <xsd:anyAttribute namespace="##other" processContents="skip" />
  </xsd:complexType>
  <xsd:complexType name="TextboxType">
    <xsd:choice minOccurs="1" maxOccurs="unbounded">
      <xsd:element name="Style" type="StyleType" minOccurs="0" />
      <xsd:element name="ActionInfo" type="ActionInfoType" minOccurs="0" />
      <xsd:element name="Top" type="SizeType" minOccurs="0" />
      <xsd:element name="Left" type="SizeType" minOccurs="0" />
      <xsd:element name="Height" type="SizeType" minOccurs="0" />
      <xsd:element name="Width" type="SizeType" minOccurs="0" />
      <xsd:element name="ZIndex" type="xsd:unsignedInt" minOccurs="0" />
      <xsd:element name="Visibility" type="VisibilityType" minOccurs="0" />
      <xsd:element name="ToolTip" type="StringLocIDType" minOccurs="0" />
      <xsd:element name="DocumentMapLabel" type="StringLocIDType" minOccurs="0" />
      <xsd:element name="Bookmark" type="xsd:string" minOccurs="0" />
      <xsd:element name="RepeatWith" type="xsd:string" minOccurs="0" />
      <xsd:element name="CustomProperties" type="CustomPropertiesType"
minOccurs="0" />
      <xsd:element name="Paragraphs" type="ParagraphsType" minOccurs="1" />
      <xsd:element name="CanGrow" type="xsd:boolean" minOccurs="0" />
      <xsd:element name="CanShrink" type="xsd:boolean" minOccurs="0" />
    </xsd:choice>
  </xsd:complexType>

```

```

<xsd:element name="HideDuplicates" type="xsd:string" minOccurs="0" />
<xsd:element name="ToggleImage" type="ToggleImageType" minOccurs="0" />
<xsd:element name="UserSort" type="UserSortType" minOccurs="0" />
<xsd:element name="KeepTogether" type="xsd:boolean" minOccurs="0" />
<xsd:element name="DataElementName" type="xsd:string" minOccurs="0" />
<xsd:element name="DataElementOutput" minOccurs="0">
  <xsd:simpleType>
    <xsd:restriction base="xsd:string">
      <xsd:enumeration value="Output" />
      <xsd:enumeration value="NoOutput" />
      <xsd:enumeration value="ContentsOnly" />
      <xsd:enumeration value="Auto" />
    </xsd:restriction>
  </xsd:simpleType>
</xsd:element>
<xsd:element name="DataElementStyle" minOccurs="0">
  <xsd:simpleType>
    <xsd:restriction base="xsd:string">
      <xsd:enumeration value="Auto" />
      <xsd:enumeration value="Attribute" />
      <xsd:enumeration value="Element" />
    </xsd:restriction>
  </xsd:simpleType>
</xsd:element>
<xsd:any namespace="##other" processContents="skip" />
</xsd:choice>
<xsd:attribute name="Name" type="xsd:normalizedString" use="required" />
<xsd:anyAttribute namespace="##other" processContents="skip" />
</xsd:complexType>
<xsd:complexType name="ParagraphsType">
  <xsd:sequence>
    <xsd:element name="Paragraph" type="ParagraphType" minOccurs="1"
maxOccurs="unbounded" />
  </xsd:sequence>
  <xsd:anyAttribute namespace="##other" processContents="skip" />
</xsd:complexType>
<xsd:complexType name="ParagraphType">
  <xsd:choice minOccurs="0" maxOccurs="unbounded">
    <xsd:element name="Style" type="StyleType" minOccurs="0" />
    <xsd:element name="TextRuns" type="TextRunsType" minOccurs="1" />
    <xsd:element name="LeftIndent" type="xsd:string" minOccurs="0" />
    <xsd:element name="RightIndent" type="xsd:string" minOccurs="0" />
    <xsd:element name="HangingIndent" type="xsd:string" minOccurs="0" />
    <xsd:element name="ListStyle" minOccurs="0">
      <xsd:simpleType>
        <xsd:restriction base="xsd:string">
          <xsd:enumeration value="None" />
          <xsd:enumeration value="Bulleted" />
          <xsd:enumeration value="Numbered" />
        </xsd:restriction>
      </xsd:simpleType>
    </xsd:element>
    <xsd:element name="ListLevel" type="xsd:unsignedInt" minOccurs="0" />
    <xsd:element name="SpaceBefore" type="xsd:string" minOccurs="0" />
    <xsd:element name="SpaceAfter" type="xsd:string" minOccurs="0" />
    <xsd:any namespace="##other" processContents="skip" />
  </xsd:choice>
  <xsd:anyAttribute namespace="##other" processContents="skip" />
</xsd:complexType>

```



```

<xsd:complexType name="TextRunsType">
  <xsd:sequence>
    <xsd:element name="TextRun" type="TextRunType" minOccurs="1"
maxOccurs="unbounded" />
  </xsd:sequence>
  <xsd:anyAttribute namespace="##other" processContents="skip" />
</xsd:complexType>
<xsd:complexType name="TextRunType">
  <xsd:choice minOccurs="0" maxOccurs="unbounded">
    <xsd:element name="Style" type="StyleType" minOccurs="0" />
    <xsd:element name="Value" type="LocIDStringWithDataAttribute"
minOccurs="1" />
    <xsd:element name="Label" type="xsd:string" minOccurs="0" />
    <xsd:element name="ActionInfo" type="ActionInfoType" minOccurs="0" />
    <xsd:element name="ToolTip" type="xsd:string" minOccurs="0" />
    <xsd:element name="MarkupType" type="xsd:string" minOccurs="0" />
    <xsd:any namespace="##other" processContents="skip" />
  </xsd:choice>
  <xsd:anyAttribute namespace="##other" processContents="skip" />
</xsd:complexType>
<xsd:complexType name="ToggleImageType">
  <xsd:choice minOccurs="1" maxOccurs="unbounded">
    <xsd:element name="InitialState" type="xsd:string" />
    <xsd:any namespace="##other" processContents="skip" />
  </xsd:choice>
  <xsd:anyAttribute namespace="##other" processContents="skip" />
</xsd:complexType>
<xsd:complexType name="ImageType">
  <xsd:choice minOccurs="1" maxOccurs="unbounded">
    <xsd:element name="Style" type="StyleType" minOccurs="0" />
    <xsd:element name="ActionInfo" type="ActionInfoType" minOccurs="0" />
    <xsd:element name="Top" type="SizeType" minOccurs="0" />
    <xsd:element name="Left" type="SizeType" minOccurs="0" />
    <xsd:element name="Height" type="SizeType" minOccurs="0" />
    <xsd:element name="Width" type="SizeType" minOccurs="0" />
    <xsd:element name="ZIndex" type="xsd:unsignedInt" minOccurs="0" />
    <xsd:element name="Visibility" type="VisibilityType" minOccurs="0" />
    <xsd:element name="ToolTip" type="StringLocIDType" minOccurs="0" />
    <xsd:element name="DocumentMapLabel" type="StringLocIDType" minOccurs="0" />
    <xsd:element name="Bookmark" type="xsd:string" minOccurs="0" />
    <xsd:element name="RepeatWith" type="xsd:string" minOccurs="0" />
    <xsd:element name="CustomProperties" type="CustomPropertiesType"
minOccurs="0" />
    <xsd:element name="Source">
      <xsd:simpleType>
        <xsd:restriction base="xsd:string">
          <xsd:enumeration value="External" />
          <xsd:enumeration value="Embedded" />
          <xsd:enumeration value="Database" />
        </xsd:restriction>
      </xsd:simpleType>
    </xsd:element>
    <xsd:element name="Value" type="xsd:string" />
    <xsd:element name="MIMEType" type="xsd:string" minOccurs="0" />
    <xsd:element name="Sizing" minOccurs="0">
      <xsd:simpleType>
        <xsd:restriction base="xsd:string">
          <xsd:enumeration value="AutoSize" />
          <xsd:enumeration value="Fit" />
        </xsd:restriction>
      </xsd:simpleType>
    </xsd:element>
  </xsd:choice>

```

```

        <xsd:enumeration value="FitProportional" />
        <xsd:enumeration value="Clip" />
    </xsd:restriction>
</xsd:simpleType>
</xsd:element>
<xsd:element name="DataElementName" type="xsd:string" minOccurs="0" />
<xsd:element name="DataElementOutput" minOccurs="0">
    <xsd:simpleType>
        <xsd:restriction base="xsd:string">
            <xsd:enumeration value="Output" />
            <xsd:enumeration value="NoOutput" />
            <xsd:enumeration value="ContentsOnly" />
            <xsd:enumeration value="Auto" />
        </xsd:restriction>
    </xsd:simpleType>
</xsd:element>
<xsd:any namespace="##other" processContents="skip" />
</xsd:choice>
<xsd:attribute name="Name" type="xsd:normalizedString" use="required" />
<xsd:anyAttribute namespace="##other" processContents="skip" />
</xsd:complexType>
<xsd:complexType name="SubreportType">
    <xsd:choice minOccurs="1" maxOccurs="unbounded">
        <xsd:element name="Style" type="StyleType" minOccurs="0" />
        <xsd:element name="ActionInfo" type="ActionInfoType" minOccurs="0" />
        <xsd:element name="Top" type="SizeType" minOccurs="0" />
        <xsd:element name="Left" type="SizeType" minOccurs="0" />
        <xsd:element name="Height" type="SizeType" minOccurs="0" />
        <xsd:element name="Width" type="SizeType" minOccurs="0" />
        <xsd:element name="ZIndex" type="xsd:unsignedInt" minOccurs="0" />
        <xsd:element name="Visibility" type="VisibilityType" minOccurs="0" />
        <xsd:element name="ToolTip" type="StringLocIDType" minOccurs="0" />
        <xsd:element name="DocumentMapLabel" type="StringLocIDType" minOccurs="0" />
        <xsd:element name="Bookmark" type="xsd:string" minOccurs="0" />
        <xsd:element name="RepeatWith" type="xsd:string" minOccurs="0" />
        <xsd:element name="CustomProperties" type="CustomPropertiesType"
minOccurs="0" />
        <xsd:element name="ReportName" type="xsd:string" />
        <xsd:element name="Parameters" type="ParametersType" minOccurs="0" />
        <xsd:element name="NoRowsMessage" type="xsd:string" minOccurs="0" />
        <xsd:element name="MergeTransactions" type="xsd:boolean" minOccurs="0" />
        <xsd:element name="KeepTogether" type="xsd:boolean" minOccurs="0" />
        <xsd:element name="OmitBorderOnPageBreak" type="xsd:boolean"
minOccurs="0" />
        <xsd:element name="DataElementName" type="xsd:string" minOccurs="0" />
        <xsd:element name="DataElementOutput" minOccurs="0">
            <xsd:simpleType>
                <xsd:restriction base="xsd:string">
                    <xsd:enumeration value="Output" />
                    <xsd:enumeration value="NoOutput" />
                    <xsd:enumeration value="ContentsOnly" />
                    <xsd:enumeration value="Auto" />
                </xsd:restriction>
            </xsd:simpleType>
        </xsd:element>
        <xsd:any namespace="##other" processContents="skip" />
    </xsd:choice>
<xsd:attribute name="Name" type="xsd:normalizedString" use="required" />
<xsd:anyAttribute namespace="##other" processContents="skip" />

```

```

</xsd:complexType>
<xsd:complexType name="CustomReportItemType">
  <xsd:choice minOccurs="0" maxOccurs="unbounded">
    <xsd:element name="Type" type="xsd:string" />
    <xsd:element name="Style" type="StyleType" minOccurs="0" />
    <xsd:element name="ActionInfo" type="ActionInfoType" minOccurs="0" />
    <xsd:element name="Top" type="SizeType" minOccurs="0" />
    <xsd:element name="Left" type="SizeType" minOccurs="0" />
    <xsd:element name="Height" type="SizeType" minOccurs="0" />
    <xsd:element name="Width" type="SizeType" minOccurs="0" />
    <xsd:element name="ZIndex" type="xsd:unsignedInt" minOccurs="0" />
    <xsd:element name="Visibility" type="VisibilityType" minOccurs="0" />
    <xsd:element name="ToolTip" type="StringLocIDType" minOccurs="0" />
    <xsd:element name="DocumentMapLabel" type="StringLocIDType" minOccurs="0" />
    <xsd:element name="Bookmark" type="xsd:string" minOccurs="0" />
    <xsd:element name="RepeatWith" type="xsd:string" minOccurs="0" />
    <xsd:element name="CustomProperties" type="CustomPropertiesType"
minOccurs="0" />
    <xsd:element name="AltReportItem" type="ReportItemsType" minOccurs="0" />
    <xsd:element name="CustomData" type="CustomDataType" minOccurs="0" />
    <xsd:element name="DataElementName" type="xsd:string" minOccurs="0" />
    <xsd:element name="DataElementOutput" minOccurs="0">
      <xsd:simpleType>
        <xsd:restriction base="xsd:string">
          <xsd:enumeration value="Output" />
          <xsd:enumeration value="NoOutput" />
          <xsd:enumeration value="ContentsOnly" />
          <xsd:enumeration value="Auto" />
        </xsd:restriction>
      </xsd:simpleType>
    </xsd:element>
    <xsd:any namespace="##other" processContents="skip" />
  </xsd:choice>
  <xsd:attribute name="Name" type="xsd:normalizedString" use="required" />
  <xsd:anyAttribute namespace="##other" processContents="skip" />
</xsd:complexType>
<xsd:complexType name="CustomDataType">
  <xsd:choice minOccurs="0" maxOccurs="unbounded">
    <xsd:element name="DataSetName" type="xsd:string" />
    <xsd:element name="Filters" type="FiltersType" minOccurs="0" />
    <xsd:element name="SortExpressions" type="SortExpressionsType"
minOccurs="0" />
    <xsd:element name="DataColumnHierarchy" type="DataColumnHierarchyType"
minOccurs="0" />
    <xsd:element name="DataRowHierarchy" type="DataRowHierarchyType"
minOccurs="0" />
    <xsd:element name="DataRows" type="DataRowsType" minOccurs="0" />
    <xsd:any namespace="##other" processContents="skip" />
  </xsd:choice>
  <xsd:anyAttribute namespace="##other" processContents="skip" />
</xsd:complexType>
<xsd:complexType name="DataColumnHierarchyType">
  <xsd:choice minOccurs="1" maxOccurs="unbounded">
    <xsd:element name="DataMembers" type="DataMembersType" />
    <xsd:any namespace="##other" processContents="skip" />
  </xsd:choice>
  <xsd:anyAttribute namespace="##other" processContents="skip" />
</xsd:complexType>
<xsd:complexType name="DataRowHierarchyType">

```

```

<xsd:choice minOccurs="1" maxOccurs="unbounded">
  <xsd:element name="DataMembers" type="DataMembersType" />
  <xsd:any namespace="##other" processContents="skip" />
</xsd:choice>
<xsd:anyAttribute namespace="##other" processContents="skip" />
</xsd:complexType>
<xsd:complexType name="DataMembersType">
  <xsd:sequence>
    <xsd:element name="DataMember" type="DataMemberType"
maxOccurs="unbounded" />
  </xsd:sequence>
  <xsd:anyAttribute namespace="##other" processContents="skip" />
</xsd:complexType>
<xsd:complexType name="DataMemberType">
  <xsd:choice minOccurs="0" maxOccurs="unbounded">
    <xsd:element name="Group" type="GroupType" minOccurs="0" />
    <xsd:element name="SortExpressions" type="SortExpressionsType"
minOccurs="0" />
    <xsd:element name="Subtotal" type="xsd:boolean" minOccurs="0" />
    <xsd:element name="CustomProperties" type="CustomPropertiesType"
minOccurs="0" />
    <xsd:element name="DataMembers" type="DataMembersType" minOccurs="0" />
    <xsd:any namespace="##other" processContents="skip" />
  </xsd:choice>
  <xsd:anyAttribute namespace="##other" processContents="skip" />
</xsd:complexType>
<xsd:complexType name="DataRowsType">
  <xsd:sequence>
    <xsd:element name="DataRow" type="DataRowType" maxOccurs="unbounded" />
  </xsd:sequence>
  <xsd:anyAttribute namespace="##other" processContents="skip" />
</xsd:complexType>
<xsd:complexType name="DataRowType">
  <xsd:sequence>
    <xsd:element name="DataCell" type="DataCellType" maxOccurs="unbounded" />
  </xsd:sequence>
  <xsd:anyAttribute namespace="##other" processContents="skip" />
</xsd:complexType>
<xsd:complexType name="DataCellType">
  <xsd:sequence>
    <xsd:element name="DataValue" type="DataValueType" maxOccurs="unbounded" />
  </xsd:sequence>
  <xsd:anyAttribute namespace="##other" processContents="skip" />
</xsd:complexType>
<xsd:complexType name="ParametersType">
  <xsd:sequence>
    <xsd:element name="Parameter" type="ParameterType" maxOccurs="unbounded" />
  </xsd:sequence>
  <xsd:anyAttribute namespace="##other" processContents="skip" />
</xsd:complexType>
<xsd:complexType name="ParameterType">
  <xsd:choice minOccurs="1" maxOccurs="unbounded">
    <xsd:element name="Value" type="xsd:string" />
    <xsd:element name="Omit" type="xsd:string" minOccurs="0" />
    <xsd:any namespace="##other" processContents="skip" />
  </xsd:choice>
  <xsd:attribute name="Name" type="xsd:string" use="required" />
  <xsd:anyAttribute namespace="##other" processContents="skip" />
</xsd:complexType>

```

```

<xsd:complexType name="GroupType">
  <xsd:choice minOccurs="1" maxOccurs="unbounded">
    <xsd:element name="DocumentMapLabel" type="StringLocIDType" minOccurs="0" />
    <xsd:element name="GroupExpressions" type="GroupExpressionsType"
minOccurs="0" />
    <xsd:element name="ReGroupExpressions" type="GroupExpressionsType"
minOccurs="0" />
    <xsd:element name="PageBreak" type="PageBreakType" minOccurs="0" />
    <xsd:element name="Filters" type="FiltersType" minOccurs="0" />
    <xsd:element name="Parent" type="xsd:string" minOccurs="0" />
    <xsd:element name="DataElementName" type="xsd:string" minOccurs="0" />
    <xsd:element name="DataElementOutput" minOccurs="0">
      <xsd:simpleType>
        <xsd:restriction base="xsd:string">
          <xsd:enumeration value="Output" />
          <xsd:enumeration value="NoOutput" />
          <xsd:enumeration value="ContentsOnly" />
        </xsd:restriction>
      </xsd:simpleType>
    </xsd:element>
    <xsd:element name="Variables" type="VariablesType" minOccurs="0" />
    <xsd:any namespace="##other" processContents="skip" />
  </xsd:choice>
  <xsd:attribute name="Name" type="xsd:normalizedString" use="required" />
  <xsd:anyAttribute namespace="##other" processContents="skip" />
</xsd:complexType>
<xsd:complexType name="VariablesType">
  <xsd:choice minOccurs="1" maxOccurs="unbounded">
    <xsd:element name="Variable" type="VariableType" minOccurs="1"
maxOccurs="unbounded" />
    <xsd:any namespace="##other" processContents="skip" />
  </xsd:choice>
  <xsd:anyAttribute namespace="##other" processContents="skip" />
</xsd:complexType>
<xsd:complexType name="VariableType">
  <xsd:choice minOccurs="1" maxOccurs="unbounded">
    <xsd:element name="Value" type="StringWithDataModelAttribute" minOccurs="1"
maxOccurs="1" />
    <xsd:any namespace="##other" processContents="skip" />
  </xsd:choice>
  <xsd:attribute name="Name" type="xsd:normalizedString" use="required" />
  <xsd:anyAttribute namespace="##other" processContents="skip" />
</xsd:complexType>
<xsd:complexType name="GroupExpressionsType">
  <xsd:sequence>
    <xsd:element name="GroupExpression" type="xsd:string"
maxOccurs="unbounded" />
  </xsd:sequence>
  <xsd:anyAttribute namespace="##other" processContents="skip" />
</xsd:complexType>
<xsd:complexType name="SortExpressionsType">
  <xsd:sequence>
    <xsd:element name="SortExpression" type="SortExpressionType" minOccurs="1"
maxOccurs="unbounded" />
  </xsd:sequence>
  <xsd:anyAttribute namespace="##other" processContents="skip" />
</xsd:complexType>
<xsd:complexType name="SortExpressionType">
  <xsd:choice minOccurs="1" maxOccurs="unbounded">

```

```

<xsd:element name="Value" type="xsd:string" minOccurs="1" />
<xsd:element name="Direction" minOccurs="0">
  <xsd:simpleType>
    <xsd:restriction base="xsd:string">
      <xsd:enumeration value="Ascending" />
      <xsd:enumeration value="Descending" />
    </xsd:restriction>
  </xsd:simpleType>
</xsd:element>
<xsd:any namespace="##other" processContents="skip" />
</xsd:choice>
<xsd:anyAttribute namespace="##other" processContents="skip" />
</xsd:complexType>
<xsd:complexType name="ChartType">
  <xsd:choice minOccurs="0" maxOccurs="unbounded">
    <xsd:element name="Style" type="StyleType" minOccurs="0" />
    <xsd:element name="SortExpressions" type="SortExpressionsType"
minOccurs="0" />
    <xsd:element name="ActionInfo" type="ActionInfoType" minOccurs="0" />
    <xsd:element name="Top" type="SizeType" minOccurs="0" />
    <xsd:element name="Left" type="SizeType" minOccurs="0" />
    <xsd:element name="Height" type="SizeType" minOccurs="0" />
    <xsd:element name="Width" type="SizeType" minOccurs="0" />
    <xsd:element name="ZIndex" type="xsd:unsignedInt" minOccurs="0" />
    <xsd:element name="Visibility" type="VisibilityType" minOccurs="0" />
    <xsd:element name="ToolTip" type="StringLocIDType" minOccurs="0" />
    <xsd:element name="DocumentMapLabel" type="StringLocIDType" minOccurs="0" />
    <xsd:element name="Bookmark" type="xsd:string" minOccurs="0" />
    <xsd:element name="RepeatWith" type="xsd:string" minOccurs="0" />
    <xsd:element name="CustomProperties" type="CustomPropertiesType"
minOccurs="0" />
    <xsd:element name="NoRowsMessage" type="xsd:string" minOccurs="0" />
    <xsd:element name="DataSetName" type="xsd:string" minOccurs="0" />
    <xsd:element name="PageBreak" type="PageBreakType" minOccurs="0" />
    <xsd:element name="Filters" type="FiltersType" minOccurs="0" />
    <xsd:element name="ChartSeriesHierarchy" type="ChartHierarchyType" />
    <xsd:element name="ChartCategoryHierarchy" type="ChartHierarchyType" />
    <xsd:element name="ChartData" type="ChartDataTypes" minOccurs="0" />
    <xsd:element name="ChartAreas" type="ChartAreasType" minOccurs="0" />
    <xsd:element name="ChartLegends" type="ChartLegendsType" minOccurs="0" />
    <xsd:element name="ChartTitles" type="ChartTitlesType" minOccurs="0" />
    <xsd:element name="DynamicHeight" type="xsd:string" minOccurs="0" />
    <xsd:element name="DynamicWidth" type="xsd:string" minOccurs="0" />
    <xsd:element name="Palette" type="xsd:string" minOccurs="0" />
    <xsd:element name="ChartCustomPaletteColors"
type="ChartCustomPaletteColorsType" minOccurs="0" />
    <xsd:element name="PaletteHatchBehavior" type="xsd:string" minOccurs="0" />
    <xsd:element name="DataElementName" type="xsd:string" minOccurs="0" />
    <xsd:element name="DataElementOutput" minOccurs="0">
      <xsd:simpleType>
        <xsd:restriction base="xsd:string">
          <xsd:enumeration value="Output" />
          <xsd:enumeration value="NoOutput" />
          <xsd:enumeration value="ContentsOnly" />
          <xsd:enumeration value="Auto" />
        </xsd:restriction>
      </xsd:simpleType>
    </xsd:element>
    <xsd:element name="ChartBorderSkin" type="ChartBorderSkinType"

```

```

minOccurs="0" />
  <xsd:element name="Code" type="xsd:string" minOccurs="0" />
  <xsd:element name="CodeLanguage" minOccurs="0">
    <xsd:simpleType>
      <xsd:restriction base="xsd:string">
        <xsd:enumeration value="CSharp" />
        <xsd:enumeration value="VB" />
      </xsd:restriction>
    </xsd:simpleType>
  </xsd:element>
  <xsd:element name="ChartCodeParameters" type="ChartCodeParametersType"
minOccurs="0" />
  <xsd:element name="ChartAnnotations" type="ChartAnnotationsType"
minOccurs="0" />
  <xsd:element name="ChartNoDataMessage" type="ChartTitleType"
minOccurs="0" />
  <xsd:any namespace="##other" processContents="skip" />
</xsd:choice>
  <xsd:attribute name="Name" type="xsd:normalizedString" use="required" />
  <xsd:anyAttribute namespace="##other" processContents="skip" />
</xsd:complexType>
<xsd:complexType name="ChartHierarchyType">
  <xsd:choice minOccurs="1" maxOccurs="unbounded">
    <xsd:element name="ChartMembers" type="ChartMembersType" minOccurs="1"
maxOccurs="1" />
    <xsd:any namespace="##other" processContents="skip" />
  </xsd:choice>
  <xsd:anyAttribute namespace="##other" processContents="skip" />
</xsd:complexType>
<xsd:complexType name="ChartMembersType">
  <xsd:sequence minOccurs="1" maxOccurs="unbounded">
    <xsd:element name="ChartMember" type="ChartMemberType" minOccurs="1"
maxOccurs="unbounded" />
  </xsd:sequence>
  <xsd:anyAttribute namespace="##other" processContents="skip" />
</xsd:complexType>
<xsd:complexType name="ChartMemberType">
  <xsd:choice maxOccurs="unbounded">
    <xsd:element name="Group" type="GroupType" minOccurs="0" maxOccurs="1" />
    <xsd:element name="SortExpressions" type="SortExpressionsType" minOccurs="0"
maxOccurs="1" />
    <xsd:element name="ChartMembers" type="ChartMembersType" minOccurs="0"
maxOccurs="1" />
    <xsd:element name="Label" type="StringLocIDType" minOccurs="1"
maxOccurs="1" />
    <xsd:element name="CustomProperties" type="CustomPropertiesType"
minOccurs="0" maxOccurs="1" />
    <xsd:element name="DataElementName" type="xsd:string" minOccurs="0" />
    <xsd:element name="DataElementOutput" minOccurs="0" maxOccurs="1">
      <xsd:simpleType>
        <xsd:restriction base="xsd:string">
          <xsd:enumeration value="Output" />
          <xsd:enumeration value="NoOutput" />
          <xsd:enumeration value="ContentsOnly" />
          <xsd:enumeration value="Auto" />
        </xsd:restriction>
      </xsd:simpleType>
    </xsd:element>
  <xsd:any namespace="##other" processContents="skip" />

```

```

    </xsd:choice>
    <xsd:anyAttribute namespace="##other" processContents="skip" />
</xsd:complexType>
<xsd:complexType name="ChartAreasType">
  <xsd:sequence>
    <xsd:element name="ChartArea" type="ChartAreaType" maxOccurs="unbounded" />
  </xsd:sequence>
  <xsd:anyAttribute namespace="##other" processContents="skip" />
</xsd:complexType>
<xsd:complexType name="ChartAreaType">
  <xsd:choice minOccurs="0" maxOccurs="unbounded">
    <xsd:element name="Hidden" type="xsd:string" minOccurs="0" />
    <xsd:element name="ChartCategoryAxes" type="ChartCategoryAxesType"
minOccurs="0" />
    <xsd:element name="ChartValueAxes" type="ChartValueAxesType"
minOccurs="0" />
    <xsd:element name="ChartThreeDProperties" type="ChartThreeDPropertiesType"
minOccurs="0" />
    <xsd:element name="Style" type="StyleType" minOccurs="0" />
    <xsd:element name="AlignOrientation" type="xsd:string" minOccurs="0" />
    <xsd:element name="ChartAlignType" type="ChartAlignTypeType"
minOccurs="0" />
    <xsd:element name="ChartElementPosition" type="ChartElementPositionType"
minOccurs="0" />
    <xsd:element name="ChartInnerPlotPosition" type="ChartElementPositionType"
minOccurs="0" />
    <xsd:element name="AlignWithChartArea" type="xsd:string" minOccurs="0" />
    <xsd:element name="EquallySizedAxesFont" type="xsd:string" minOccurs="0" />
    <xsd:any namespace="##other" processContents="skip" />
  </xsd:choice>
  <xsd:attribute name="Name" type="xsd:normalizedString" use="required" />
  <xsd:anyAttribute namespace="##other" processContents="skip" />
</xsd:complexType>
<xsd:complexType name="ChartAlignTypeType">
  <xsd:choice minOccurs="0" maxOccurs="unbounded">
    <xsd:element name="AxesView" type="xsd:string" minOccurs="0" />
    <xsd:element name="Cursor" type="xsd:string" minOccurs="0" />
    <xsd:element name="Position" type="xsd:string" minOccurs="0" />
    <xsd:element name="InnerPlotPosition" type="xsd:string" minOccurs="0" />
    <xsd:any namespace="##other" processContents="skip" />
  </xsd:choice>
  <xsd:anyAttribute namespace="##other" processContents="skip" />
</xsd:complexType>
<xsd:complexType name="ChartElementPositionType">
  <xsd:choice minOccurs="0" maxOccurs="unbounded">
    <xsd:element name="Top" type="xsd:string" minOccurs="0" />
    <xsd:element name="Left" type="xsd:string" minOccurs="0" />
    <xsd:element name="Height" type="xsd:string" minOccurs="0" />
    <xsd:element name="Width" type="xsd:string" minOccurs="0" />
    <xsd:any namespace="##other" processContents="skip" />
  </xsd:choice>
  <xsd:anyAttribute namespace="##other" processContents="skip" />
</xsd:complexType>
<xsd:complexType name="ChartTitlesType">
  <xsd:sequence>
    <xsd:element name="ChartTitle" type="ChartTitleType" minOccurs="0"
maxOccurs="unbounded" />
  </xsd:sequence>
  <xsd:anyAttribute namespace="##other" processContents="skip" />

```



```

</xsd:complexType>
<xsd:complexType name="ChartTitleType">
  <xsd:choice minOccurs="0" maxOccurs="unbounded">
    <xsd:element name="Caption" type="StringLocIDType" minOccurs="1" />
    <xsd:element name="Hidden" type="xsd:string" minOccurs="0" />
    <xsd:element name="Style" type="StyleType" minOccurs="0" />
    <xsd:element name="Position" type="xsd:string" minOccurs="0" />
    <xsd:element name="DockToChartArea" type="xsd:string" minOccurs="0" />
    <xsd:element name="DockOutsideChartArea" type="xsd:string" minOccurs="0" />
    <xsd:element name="DockOffset" type="xsd:string" minOccurs="0" />
    <xsd:element name="ChartElementPosition" type="ChartElementPositionType"
minOccurs="0" />
    <xsd:element name="ToolTip" type="StringLocIDType" minOccurs="0" />
    <xsd:element name="ActionInfo" type="ActionInfoType" minOccurs="0" />
    <xsd:element name="TextOrientation" type="xsd:string" minOccurs="0" />
    <xsd:any namespace="##other" processContents="skip" />
  </xsd:choice>
  <xsd:attribute name="Name" type="xsd:normalizedString" use="required" />
  <xsd:anyAttribute namespace="##other" processContents="skip" />
</xsd:complexType>
<xsd:complexType name="ChartLegendsType">
  <xsd:sequence>
    <xsd:element name="ChartLegend" type="ChartLegendType" minOccurs="0"
maxOccurs="unbounded" />
  </xsd:sequence>
  <xsd:anyAttribute namespace="##other" processContents="skip" />
</xsd:complexType>
<xsd:complexType name="ChartLegendType">
  <xsd:choice minOccurs="0" maxOccurs="unbounded">
    <xsd:element name="Hidden" type="xsd:string" minOccurs="0" />
    <xsd:element name="Style" type="StyleType" minOccurs="0" />
    <xsd:element name="Position" type="xsd:string" minOccurs="0" />
    <xsd:element name="Layout" type="xsd:string" minOccurs="0" />
    <xsd:element name="DockToChartArea" type="xsd:string" minOccurs="0" />
    <xsd:element name="DockOutsideChartArea" type="xsd:string" minOccurs="0" />
    <xsd:element name="ChartElementPosition" type="ChartElementPositionType"
minOccurs="0" />
    <xsd:element name="ChartLegendTitle" type="ChartLegendTitleType"
minOccurs="0" />
    <xsd:element name="AutoFitTextDisabled" type="xsd:string" minOccurs="0" />
    <xsd:element name="MinFontSize" type="xsd:string" minOccurs="0" />
    <xsd:element name="ChartLegendColumns" type="ChartLegendColumnsType"
minOccurs="0" />
    <xsd:element name="HeaderSeparator" type="xsd:string" minOccurs="0" />
    <xsd:element name="HeaderSeparatorColor" type="xsd:string" minOccurs="0" />
    <xsd:element name="ColumnSeparator" type="xsd:string" minOccurs="0" />
    <xsd:element name="ColumnSeparatorColor" type="xsd:string" minOccurs="0" />
    <xsd:element name="ColumnSpacing" type="xsd:string" minOccurs="0" />
    <xsd:element name="InterlacedRows" type="xsd:string" minOccurs="0" />
    <xsd:element name="InterlacedRowsColor" type="xsd:string" minOccurs="0" />
    <xsd:element name="EquallySpacedItems" type="xsd:string" minOccurs="0" />
    <xsd:element name="Reversed" type="xsd:string" minOccurs="0" />
    <xsd:element name="MaxAutoSize" type="xsd:string" minOccurs="0" />
    <xsd:element name="TextWrapThreshold" type="xsd:string" minOccurs="0" />
    <xsd:any namespace="##other" processContents="skip" />
  </xsd:choice>
  <xsd:attribute name="Name" type="xsd:normalizedString" use="required" />
  <xsd:anyAttribute namespace="##other" processContents="skip" />
</xsd:complexType>

```

```

<xsd:complexType name="ChartLegendTitleType">
  <xsd:choice minOccurs="0" maxOccurs="unbounded">
    <xsd:element name="Caption" type="StringLocIDType" />
    <xsd:element name="TitleSeparator" type="xsd:string" minOccurs="0" />
    <xsd:element name="Style" type="StyleType" minOccurs="0" />
    <xsd:any namespace="##other" processContents="skip" />
  </xsd:choice>
  <xsd:anyAttribute namespace="##other" processContents="skip" />
</xsd:complexType>
<xsd:complexType name="ChartCustomPaletteColorsType">
  <xsd:sequence>
    <xsd:element name="ChartCustomPaletteColor" type="xsd:string"
maxOccurs="unbounded" />
  </xsd:sequence>
  <xsd:anyAttribute namespace="##other" processContents="skip" />
</xsd:complexType>
<xsd:complexType name="ChartBorderSkinType">
  <xsd:choice minOccurs="0" maxOccurs="unbounded">
    <xsd:element name="ChartBorderSkinType" type="xsd:string" minOccurs="0" />
    <xsd:element name="Style" type="StyleType" minOccurs="0" />
    <xsd:any namespace="##other" processContents="skip" />
  </xsd:choice>
</xsd:complexType>
<xsd:complexType name="ChartCodeParametersType">
  <xsd:sequence>
    <xsd:element name="ChartCodeParameter" type="ChartCodeParameterType"
maxOccurs="unbounded" />
  </xsd:sequence>
  <xsd:anyAttribute namespace="##other" processContents="skip" />
</xsd:complexType>
<xsd:complexType name="ChartCodeParameterType">
  <xsd:choice minOccurs="1" maxOccurs="unbounded">
    <xsd:element name="Value" type="xsd:string" />
    <xsd:any namespace="##other" processContents="skip" />
  </xsd:choice>
  <xsd:attribute name="Name" type="xsd:normalizedString" use="required" />
  <xsd:anyAttribute namespace="##other" processContents="skip" />
</xsd:complexType>
<xsd:complexType name="ChartLegendColumnsType">
  <xsd:sequence>
    <xsd:element name="ChartLegendColumn" type="ChartLegendColumnType"
maxOccurs="unbounded" />
  </xsd:sequence>
  <xsd:anyAttribute namespace="##other" processContents="skip" />
</xsd:complexType>
<xsd:complexType name="ChartLegendColumnType">
  <xsd:choice minOccurs="0" maxOccurs="unbounded">
    <xsd:element name="ColumnType">
      <xsd:simpleType>
        <xsd:restriction base="xsd:string">
          <xsd:enumeration value="Text" />
          <xsd:enumeration value="SeriesSymbol" />
        </xsd:restriction>
      </xsd:simpleType>
    </xsd:element>
    <xsd:element name="Value" type="xsd:string" minOccurs="0" />
    <xsd:element name="Style" type="StyleType" minOccurs="0" />
    <xsd:element name="ActionInfo" type="ActionInfoType" minOccurs="0" />
    <xsd:element name="ToolTip" type="StringLocIDType" minOccurs="0" />
  </xsd:choice>

```

```

    <xsd:element name="MinimumWidth" type="xsd:string" minOccurs="0" />
    <xsd:element name="MaximumWidth" type="xsd:string" minOccurs="0" />
    <xsd:element name="SeriesSymbolWidth" type="xsd:string" minOccurs="0" />
    <xsd:element name="SeriesSymbolHeight" type="xsd:string" minOccurs="0" />
    <xsd:any namespace="##other" processContents="skip" />
  </xsd:choice>
  <xsd:attribute name="Name" type="xsd:normalizedString" use="required" />
  <xsd:anyAttribute namespace="##other" processContents="skip" />
</xsd:complexType>
<xsd:complexType name="ChartLegendColumnHeaderType">
  <xsd:choice minOccurs="0" maxOccurs="unbounded">
    <xsd:element name="Value" type="xsd:string" minOccurs="0" />
    <xsd:element name="Style" type="StyleType" minOccurs="0" />
    <xsd:any namespace="##other" processContents="skip" />
  </xsd:choice>
  <xsd:anyAttribute namespace="##other" processContents="skip" />
</xsd:complexType>
<xsd:complexType name="ChartLegendCustomItemsType">
  <xsd:sequence>
    <xsd:element name="ChartLegendCustomItem" type="ChartLegendCustomItemType"
maxOccurs="unbounded" />
  </xsd:sequence>
  <xsd:anyAttribute namespace="##other" processContents="skip" />
</xsd:complexType>
<xsd:complexType name="ChartLegendCustomItemType">
  <xsd:choice minOccurs="0" maxOccurs="unbounded">
    <xsd:element name="ChartLegendCustomItemCells"
type="ChartLegendCustomItemCellsType" />
    <xsd:element name="Style" type="StyleType" minOccurs="0" />
    <xsd:element name="ChartMarker" type="ChartMarkerType" minOccurs="0" />
    <xsd:element name="Separator" type="xsd:string" minOccurs="0" />
    <xsd:element name="SeparatorColor" type="xsd:string" minOccurs="0" />
    <xsd:element name="ToolTip" type="StringLocIDType" minOccurs="0" />
    <xsd:element name="ActionInfo" type="ActionInfoType" minOccurs="0" />
    <xsd:any namespace="##other" processContents="skip" />
  </xsd:choice>
  <xsd:attribute name="Name" type="xsd:normalizedString" use="required" />
  <xsd:anyAttribute namespace="##other" processContents="skip" />
</xsd:complexType>
<xsd:complexType name="ChartLegendCustomItemCellsType">
  <xsd:sequence>
    <xsd:element name="ChartLegendCustomItemCell"
type="ChartLegendCustomItemCellType" maxOccurs="unbounded" />
  </xsd:sequence>
  <xsd:anyAttribute namespace="##other" processContents="skip" />
</xsd:complexType>
<xsd:complexType name="ChartLegendCustomItemCellType">
  <xsd:choice minOccurs="0" maxOccurs="unbounded">
    <xsd:element name="CellType" minOccurs="0">
      <xsd:simpleType>
        <xsd:restriction base="xsd:string">
          <xsd:enumeration value="Text" />
          <xsd:enumeration value="SeriesSymbol" />
          <xsd:enumeration value="Image" />
        </xsd:restriction>
      </xsd:simpleType>
    </xsd:element>
    <xsd:element name="Text" type="xsd:string" minOccurs="0" />
    <xsd:element name="CellSpan" type="xsd:unsignedInt" minOccurs="0" />
  </xsd:choice>

```

```

<xsd:element name="Style" type="StyleType" minOccurs="0" />
<xsd:element name="ActionInfo" type="ActionInfoType" minOccurs="0" />
<xsd:element name="ToolTip" type="StringLocIDType" minOccurs="0" />
<xsd:element name="ImageHeight" type="xsd:string" minOccurs="0" />
<xsd:element name="ImageWidth" type="xsd:string" minOccurs="0" />
<xsd:element name="SymbolHeight" type="xsd:string" minOccurs="0" />
<xsd:element name="SymbolWidth" type="xsd:string" minOccurs="0" />
<xsd:element name="Alignment" type="xsd:string" minOccurs="0" />
<xsd:element name="TopMargin" type="xsd:string" minOccurs="0" />
<xsd:element name="BottomMargin" type="xsd:string" minOccurs="0" />
<xsd:element name="LeftMargin" type="xsd:string" minOccurs="0" />
<xsd:element name="RightMargin" type="xsd:string" minOccurs="0" />
<xsd:any namespace="##other" processContents="skip" />
</xsd:choice>
<xsd:attribute name="Name" type="xsd:normalizedString" use="required" />
<xsd:anyAttribute namespace="##other" processContents="skip" />
</xsd:complexType>
<xsd:complexType name="ChartMarkerType">
  <xsd:choice minOccurs="0" maxOccurs="unbounded">
    <xsd:element name="Type" type="xsd:string" minOccurs="0" />
    <xsd:element name="Size" type="xsd:string" minOccurs="0" />
    <xsd:element name="Style" type="StyleType" minOccurs="0" />
    <xsd:any namespace="##other" processContents="skip" />
  </xsd:choice>
  <xsd:anyAttribute namespace="##other" processContents="skip" />
</xsd:complexType>
<xsd:complexType name="ChartCategoryAxesType">
  <xsd:choice minOccurs="0" maxOccurs="unbounded">
    <xsd:element name="ChartAxis" type="ChartAxisType" maxOccurs="unbounded" />
    <xsd:any namespace="##other" processContents="skip" />
  </xsd:choice>
  <xsd:anyAttribute namespace="##other" processContents="skip" />
</xsd:complexType>
<xsd:complexType name="ChartValueAxesType">
  <xsd:choice minOccurs="0" maxOccurs="unbounded">
    <xsd:element name="ChartAxis" type="ChartAxisType" minOccurs="1" />
    <xsd:any namespace="##other" processContents="skip" />
  </xsd:choice>
  <xsd:anyAttribute namespace="##other" processContents="skip" />
</xsd:complexType>
<xsd:complexType name="ChartAxisType">
  <xsd:choice minOccurs="0" maxOccurs="unbounded">
    <xsd:element name="Visible" type="xsd:string" minOccurs="0" />
    <xsd:element name="Style" type="StyleType" minOccurs="0" />
    <xsd:element name="ChartAxisTitle" type="ChartAxisTitleType"
minOccurs="0" />
    <xsd:element name="Margin" type="xsd:string" minOccurs="0" />
    <xsd:element name="Interval" type="xsd:string" minOccurs="0" />
    <xsd:element name="IntervalType" type="xsd:string" minOccurs="0" />
    <xsd:element name="IntervalOffset" type="xsd:string" minOccurs="0" />
    <xsd:element name="IntervalOffsetType" type="xsd:string" minOccurs="0" />
    <xsd:element name="VariableAutoInterval" type="xsd:string" minOccurs="0" />
    <xsd:element name="LabelInterval" type="xsd:string" minOccurs="0" />
    <xsd:element name="LabelIntervalType" type="xsd:string" minOccurs="0" />
    <xsd:element name="LabelIntervalOffset" type="xsd:string" minOccurs="0" />
    <xsd:element name="LabelIntervalOffsetType" type="xsd:string"
minOccurs="0" />
    <xsd:element name="ChartMajorGridLines" type="ChartGridLinesType"
minOccurs="0" />
  </xsd:choice>
  <xsd:anyAttribute namespace="##other" processContents="skip" />
</xsd:complexType>

```

```

    <xsd:element name="ChartMinorGridLines" type="ChartGridLinesType"
minOccurs="0" />
    <xsd:element name="ChartMajorTickMarks" type="ChartTickMarksType"
minOccurs="0" />
    <xsd:element name="ChartMinorTickMarks" type="ChartTickMarksType"
minOccurs="0" />
    <xsd:element name="MarksAlwaysAtPlotEdge" type="xsd:string" minOccurs="0" />
    <xsd:element name="Reverse" type="xsd:string" minOccurs="0" />
    <xsd:element name="CrossAt" type="xsd:string" minOccurs="0" />
    <xsd:element name="Location" type="xsd:string" minOccurs="0" />
    <xsd:element name="Interlaced" type="xsd:string" minOccurs="0" />
    <xsd:element name="InterlacedColor" type="xsd:string" minOccurs="0" />
    <xsd:element name="ChartStripLines" type="ChartStripLinesType"
minOccurs="0" />
    <xsd:element name="Arrows" type="xsd:string" minOccurs="0" />
    <xsd:element name="Scalar" type="xsd:boolean" minOccurs="0" />
    <xsd:element name="Minimum" type="xsd:string" minOccurs="0" />
    <xsd:element name="Maximum" type="xsd:string" minOccurs="0" />
    <xsd:element name="LogScale" type="xsd:string" minOccurs="0" />
    <xsd:element name="LogBase" type="xsd:string" minOccurs="0" />
    <xsd:element name="HideLabels" type="xsd:string" minOccurs="0" />
    <xsd:element name="Angle" type="xsd:string" minOccurs="0" />
    <xsd:element name="PreventFontShrink" type="xsd:string" minOccurs="0" />
    <xsd:element name="PreventFontGrow" type="xsd:string" minOccurs="0" />
    <xsd:element name="PreventLabelOffset" type="xsd:string" minOccurs="0" />
    <xsd:element name="PreventWordWrap" type="xsd:string" minOccurs="0" />
    <xsd:element name="AllowLabelRotation" type="xsd:string" minOccurs="0" />
    <xsd:element name="IncludeZero" type="xsd:string" minOccurs="0" />
    <xsd:element name="LabelsAutoFitDisabled" type="xsd:string" minOccurs="0" />
    <xsd:element name="MinFontSize" type="xsd:string" minOccurs="0" />
    <xsd:element name="MaxFontSize" type="xsd:string" minOccurs="0" />
    <xsd:element name="OffsetLabels" type="xsd:string" minOccurs="0" />
    <xsd:element name="HideEndLabels" type="xsd:string" minOccurs="0" />
    <xsd:element name="ChartAxisScaleBreak" type="ChartAxisScaleBreakType"
minOccurs="0" />
    <xsd:element name="CustomProperties" type="CustomPropertiesType"
minOccurs="0" />
    <xsd:any namespace="##other" processContents="skip" />
  </xsd:choice>
  <xsd:attribute name="Name" type="xsd:normalizedString" use="required" />
  <xsd:anyAttribute namespace="##other" processContents="skip" />
</xsd:complexType>
<xsd:complexType name="ChartAxisTitleType">
  <xsd:choice maxOccurs="unbounded">
    <xsd:element name="Caption" type="StringLocIDType" />
    <xsd:element name="Position" type="xsd:string" minOccurs="0" />
    <xsd:element name="Style" type="StyleType" minOccurs="0" />
    <xsd:element name="TextOrientation" type="xsd:string" minOccurs="0" />
    <xsd:any namespace="##other" processContents="skip" />
  </xsd:choice>
  <xsd:anyAttribute namespace="##other" processContents="skip" />
</xsd:complexType>
<xsd:complexType name="ChartStripLinesType">
  <xsd:sequence>
    <xsd:element name="ChartStripLine" type="ChartStripLineType"
maxOccurs="unbounded" />
  </xsd:sequence>
  <xsd:anyAttribute namespace="##other" processContents="skip" />
</xsd:complexType>

```

```

<xsd:complexType name="ChartStripLineType">
  <xsd:choice minOccurs="0" maxOccurs="unbounded">
    <xsd:element name="Style" type="StyleType" minOccurs="0" />
    <xsd:element name="Title" type="xsd:string" minOccurs="0" />
    <xsd:element name="TitleAngle" type="xsd:string" minOccurs="0" />
    <xsd:element name="TextOrientation" type="xsd:string" minOccurs="0" />
    <xsd:element name="ActionInfo" type="ActionInfoType" minOccurs="0" />
    <xsd:element name="ToolTip" type="StringLocIDType" minOccurs="0" />
    <xsd:element name="Interval" type="xsd:string" minOccurs="0" />
    <xsd:element name="IntervalType" type="xsd:string" minOccurs="0" />
    <xsd:element name="IntervalOffset" type="xsd:string" minOccurs="0" />
    <xsd:element name="IntervalOffsetType" type="xsd:string" minOccurs="0" />
    <xsd:element name="StripWidth" type="xsd:string" minOccurs="0" />
    <xsd:element name="StripWidthType" type="xsd:string" minOccurs="0" />
    <xsd:any namespace="##other" processContents="skip" />
  </xsd:choice>
  <xsd:anyAttribute namespace="##other" processContents="skip" />
</xsd:complexType>
<xsd:complexType name="ChartAxisScaleBreakType">
  <xsd:choice minOccurs="0" maxOccurs="unbounded">
    <xsd:element name="Enabled" type="xsd:string" minOccurs="0" />
    <xsd:element name="BreakLineType" type="xsd:string" minOccurs="0" />
    <xsd:element name="CollapsibleSpaceThreshold" type="xsd:string" minOccurs="0" />
  </xsd:choice>
  <xsd:anyAttribute namespace="##other" processContents="skip" />
</xsd:complexType>
<xsd:complexType name="ChartDataPointType">
  <xsd:choice minOccurs="0" maxOccurs="unbounded">
    <xsd:element name="MaxNumberOfBreaks" type="xsd:string" minOccurs="0" />
    <xsd:element name="Spacing" type="xsd:string" minOccurs="0" />
    <xsd:element name="IncludeZero" type="xsd:string" minOccurs="0" />
    <xsd:element name="Style" type="StyleType" minOccurs="0" />
    <xsd:any namespace="##other" processContents="skip" />
  </xsd:choice>
  <xsd:anyAttribute namespace="##other" processContents="skip" />
</xsd:complexType>
<xsd:complexType name="ChartDataPointCollectionType">
  <xsd:choice maxOccurs="unbounded">
    <xsd:element name="ChartSeriesCollection" type="ChartSeriesCollectionType"
minOccurs="1" maxOccurs="1" />
    <xsd:element name="ChartDerivedSeriesCollection"
type="ChartDerivedSeriesCollectionType" minOccurs="0" />
  </xsd:choice>
  <xsd:anyAttribute namespace="##other" processContents="skip" />
</xsd:complexType>
<xsd:complexType name="ChartSeriesCollectionType">
  <xsd:sequence maxOccurs="unbounded" minOccurs="1">
    <xsd:element name="ChartSeries" type="ChartSeriesType" minOccurs="1"
maxOccurs="unbounded" />
  </xsd:sequence>
  <xsd:anyAttribute namespace="##other" processContents="skip" />
</xsd:complexType>
<xsd:complexType name="ChartDerivedSeriesCollectionType">
  <xsd:sequence maxOccurs="unbounded" minOccurs="1">
    <xsd:element name="ChartDerivedSeries" type="ChartDerivedSeriesType"
minOccurs="1" maxOccurs="unbounded" />
  </xsd:sequence>
  <xsd:anyAttribute namespace="##other" processContents="skip" />
</xsd:complexType>
<xsd:complexType name="ChartSeriesType">
  <xsd:choice minOccurs="0" maxOccurs="unbounded">
    <xsd:element name="Hidden" type="xsd:string" minOccurs="0" />
    <xsd:element name="ChartDataPoints" type="ChartDataPointsType"

```

```

minOccurs="0" />
  <xsd:element name="Type" type="xsd:string" minOccurs="0" />
  <xsd:element name="Subtype" type="xsd:string" minOccurs="0" />
  <xsd:element name="Style" type="StyleType" minOccurs="0" />
  <xsd:element name="ChartEmptyPoints" type="ChartEmptyPointsType"
minOccurs="0" />
  <xsd:element name="CustomProperties" type="CustomPropertiesType"
minOccurs="0" />
  <xsd:element name="LegendName" type="xsd:string" minOccurs="0" />
  <xsd:element name="ChartItemInLegend" type="ChartItemInLegendType"
minOccurs="0" />
  <xsd:element name="ChartAreaName" type="xsd:string" minOccurs="0" />
  <xsd:element name="ValueAxisName" type="xsd:string" minOccurs="0" />
  <xsd:element name="CategoryAxisName" type="xsd:string" minOccurs="0" />
  <xsd:element name="ChartSmartLabel" type="ChartSmartLabelType"
minOccurs="0" />
  <xsd:element name="ChartDataLabel" type="ChartDataLabelType"
minOccurs="0" />
  <xsd:element name="ChartMarker" type="ChartMarkerType" minOccurs="0" />
  <xsd:any namespace="##other" processContents="skip" />
</xsd:choice>
<xsd:attribute name="Name" type="xsd:normalizedString" use="required" />
<xsd:anyAttribute namespace="##other" processContents="skip" />
</xsd:complexType>
<xsd:complexType name="ChartDerivedSeriesType">
  <xsd:choice minOccurs="3" maxOccurs="unbounded">
    <xsd:element name="ChartSeries" type="ChartSeriesType" minOccurs="1" />
    <xsd:element name="SourceChartSeriesName" type="xsd:string" minOccurs="1" />
    <xsd:element name="DerivedSeriesFormula" minOccurs="1">
      <xsd:simpleType>
        <xsd:restriction base="xsd:string">
          <xsd:enumeration value="RuningTotal" />
          <xsd:enumeration value="RuningAverage" />
          <xsd:enumeration value="MoneyFlow" />
          <xsd:enumeration value="OnBalanceVolume" />
          <xsd:enumeration value="NegativeVolumeIndex" />
          <xsd:enumeration value="PositiveVolumeIndex" />
          <xsd:enumeration value="PriceVolumeTrend" />
          <xsd:enumeration value="AccumulationDistribution" />
          <xsd:enumeration value="Forecasting" />
          <xsd:enumeration value="StandardDeviation" />
          <xsd:enumeration value="AverageTruerance" />
          <xsd:enumeration value="EaseOfMovement" />
          <xsd:enumeration value="MassIndex" />
          <xsd:enumeration value="Performance" />
          <xsd:enumeration value="RateOfChange" />
          <xsd:enumeration value="RelativeStrengthIndex" />
          <xsd:enumeration value="TRIX" />
          <xsd:enumeration value="MACD" />
          <xsd:enumeration value="CommodityChannelIndex" />
          <xsd:enumeration value="TTestEqualVariances" />
          <xsd:enumeration value="TTestUnequalVariances" />
          <xsd:enumeration value="TTestPaired" />
          <xsd:enumeration value="ZTest" />
          <xsd:enumeration value="FTest" />
          <xsd:enumeration value="Covariance" />
          <xsd:enumeration value="Correlation" />
          <xsd:enumeration value="Anova" />
          <xsd:enumeration value="TDistribution" />
        </xsd:restriction>
      </xsd:simpleType>
    </xsd:element>
  </xsd:choice>
</xsd:complexType>

```

```

        <xsd:enumeration value="FDistribution" />
        <xsd:enumeration value="NormalDistribution" />
        <xsd:enumeration value="InverseTDistribution" />
        <xsd:enumeration value="InverseFDistribution" />
        <xsd:enumeration value="InverseNormalDistribution" />
        <xsd:enumeration value="Mean" />
        <xsd:enumeration value="Variance" />
        <xsd:enumeration value="Median" />
        <xsd:enumeration value="BetaFunction" />
        <xsd:enumeration value="GammaFunction" />
        <xsd:enumeration value="MovingAverage" />
        <xsd:enumeration value="ExponentialMovingAverage" />
        <xsd:enumeration value="TriangularMovingAverage" />
        <xsd:enumeration value="WeightedMovingAverage" />
        <xsd:enumeration value="BollingerBands" />
        <xsd:enumeration value="MedianPrice" />
        <xsd:enumeration value="TypicalPrice" />
        <xsd:enumeration value="WeightedClose" />
        <xsd:enumeration value="Envelopes" />
        <xsd:enumeration value="StochasticIndicator" />
        <xsd:enumeration value="ChaikinOscillator" />
        <xsd:enumeration value="DetrendedPriceOscillator" />
        <xsd:enumeration value="VolatilityChankins" />
        <xsd:enumeration value="VolumeOscillator" />
        <xsd:enumeration value="WilliansR" />
    </xsd:restriction>
</xsd:simpleType>
</xsd:element>
<xsd:element name="ChartFormulaParameters" type="ChartFormulaParametersType"
minOccurs="0" />
    <xsd:any namespace="##other" processContents="skip" />
</xsd:choice>
<xsd:anyAttribute namespace="##other" processContents="skip" />
</xsd:complexType>
<xsd:complexType name="ChartFormulaParametersType">
    <xsd:sequence>
        <xsd:element name="ChartFormulaParameter" type="ChartFormulaParameterType"
maxOccurs="unbounded" />
    </xsd:sequence>
    <xsd:anyAttribute namespace="##other" processContents="skip" />
</xsd:complexType>
<xsd:complexType name="ChartFormulaParameterType">
    <xsd:choice minOccurs="1">
        <xsd:element name="Value" type="xsd:string" minOccurs="0" />
        <xsd:element name="Source" type="xsd:string" minOccurs="0" />
        <xsd:any namespace="##other" processContents="skip" />
    </xsd:choice>
    <xsd:attribute name="Name" type="xsd:string" use="required" />
    <xsd:anyAttribute namespace="##other" processContents="skip" />
</xsd:complexType>
<xsd:complexType name="ChartEmptyPointsType">
    <xsd:choice minOccurs="0" maxOccurs="unbounded">
        <xsd:element name="Style" type="StyleType" minOccurs="0" />
        <xsd:element name="ChartMarker" type="ChartMarkerType" minOccurs="0" />
        <xsd:element name="ChartDataLabel" type="ChartDataLabelType"
minOccurs="0" />
        <xsd:element name="AxisLabel" type="xsd:string" minOccurs="0" />
        <xsd:element name="ToolTip" type="StringLocIDType" minOccurs="0" />
        <xsd:element name="ActionInfo" type="ActionInfoType" minOccurs="0" />
    </xsd:choice>

```



```

    <xsd:element name="CustomProperties" type="CustomPropertiesType"
minOccurs="0" />
    <xsd:any namespace="##other" processContents="skip" />
  </xsd:choice>
  <xsd:anyAttribute namespace="##other" processContents="skip" />
</xsd:complexType>
<xsd:complexType name="ChartItemInLegendType">
  <xsd:choice minOccurs="0" maxOccurs="unbounded">
    <xsd:element name="LegendText" type="xsd:string" minOccurs="0" />
    <xsd:element name="ToolTip" type="StringLocIDType" minOccurs="0" />
    <xsd:element name="ActionInfo" type="ActionInfoType" minOccurs="0" />
    <xsd:element name="Hidden" type="xsd:string" minOccurs="0" />
    <xsd:any namespace="##other" processContents="skip" />
  </xsd:choice>
  <xsd:anyAttribute namespace="##other" processContents="skip" />
</xsd:complexType>
<xsd:complexType name="ChartDataPointsType">
  <xsd:sequence>
    <xsd:element name="ChartDataPoint" type="ChartDataPointType"
maxOccurs="unbounded" />
  </xsd:sequence>
  <xsd:anyAttribute namespace="##other" processContents="skip" />
</xsd:complexType>
<xsd:complexType name="ChartDataPointType">
  <xsd:choice minOccurs="0" maxOccurs="unbounded">
    <xsd:element name="ChartDataPointValues" type="ChartDataPointValuesType"
minOccurs="0" />
    <xsd:element name="ChartDataLabel" type="ChartDataLabelType"
minOccurs="0" />
    <xsd:element name="AxisLabel" type="xsd:string" minOccurs="0" />
    <xsd:element name="ToolTip" type="StringLocIDType" minOccurs="0" />
    <xsd:element name="ActionInfo" type="ActionInfoType" minOccurs="0" />
    <xsd:element name="Style" type="StyleType" minOccurs="0" />
    <xsd:element name="ChartMarker" type="ChartMarkerType" minOccurs="0" />
    <xsd:element name="ChartItemInLegend" type="ChartItemInLegendType"
minOccurs="0" />
    <xsd:element name="CustomProperties" type="CustomPropertiesType"
minOccurs="0" />
    <xsd:element name="DataElementName" type="xsd:string" minOccurs="0" />
    <xsd:element name="DataElementOutput" minOccurs="0">
      <xsd:simpleType>
        <xsd:restriction base="xsd:string">
          <xsd:enumeration value="Output" />
          <xsd:enumeration value="NoOutput" />
          <xsd:enumeration value="ContentsOnly" />
        </xsd:restriction>
      </xsd:simpleType>
    </xsd:element>
    <xsd:any namespace="##other" processContents="skip" />
  </xsd:choice>
  <xsd:anyAttribute namespace="##other" processContents="skip" />
</xsd:complexType>
<xsd:complexType name="ChartDataPointValuesType">
  <xsd:choice minOccurs="0" maxOccurs="unbounded">
    <xsd:element name="X" type="xsd:string" minOccurs="0" />
    <xsd:element name="Y" type="xsd:string" minOccurs="0" />
    <xsd:element name="Size" type="xsd:string" minOccurs="0" />
    <xsd:element name="High" type="xsd:string" minOccurs="0" />
    <xsd:element name="Low" type="xsd:string" minOccurs="0" />
  </xsd:choice>

```

```

    <xsd:element name="Start" type="xsd:string" minOccurs="0" />
    <xsd:element name="End" type="xsd:string" minOccurs="0" />
    <xsd:element name="Mean" type="xsd:string" minOccurs="0" />
    <xsd:element name="Median" type="xsd:string" minOccurs="0" />
    <xsd:any namespace="##other" processContents="skip" />
  </xsd:choice>
  <xsd:anyAttribute namespace="##other" processContents="skip" />
</xsd:complexType>
<xsd:complexType name="DataValueType">
  <xsd:choice minOccurs="1" maxOccurs="unbounded">
    <xsd:element name="Name" type="xsd:string" minOccurs="0" />
    <xsd:element name="Value" type="xsd:string" />
    <xsd:any namespace="##other" processContents="skip" />
  </xsd:choice>
  <xsd:anyAttribute namespace="##other" processContents="skip" />
</xsd:complexType>
<xsd:complexType name="ChartDataLabelType">
  <xsd:choice minOccurs="0" maxOccurs="unbounded">
    <xsd:element name="Visible" type="xsd:string" minOccurs="0" />
    <xsd:element name="Style" type="StyleType" minOccurs="0" />
    <xsd:element name="Label" type="StringLocIDType" minOccurs="0" />
    <xsd:element name="UseValueAsLabel" type="xsd:string" minOccurs="0" />
    <xsd:element name="Position" type="xsd:string" minOccurs="0" />
    <xsd:element name="Rotation" type="xsd:string" minOccurs="0" />
    <xsd:element name="ToolTip" type="StringLocIDType" minOccurs="0" />
    <xsd:element name="ActionInfo" type="ActionInfoType" minOccurs="0" />
    <xsd:any namespace="##other" processContents="skip" />
  </xsd:choice>
  <xsd:anyAttribute namespace="##other" processContents="skip" />
</xsd:complexType>
<xsd:complexType name="ChartSmartLabelType">
  <xsd:choice minOccurs="0" maxOccurs="unbounded">
    <xsd:element name="Disabled" type="xsd:string" minOccurs="0" />
    <xsd:element name="AllowOutsidePlotArea" type="xsd:string" minOccurs="0" />
    <xsd:element name="CalloutBackColor" type="xsd:string" minOccurs="0" />
    <xsd:element name="CalloutLineAnchor" type="xsd:string" minOccurs="0" />
    <xsd:element name="CalloutLineColor" type="xsd:string" minOccurs="0" />
    <xsd:element name="CalloutLineStyle" type="xsd:string" minOccurs="0" />
    <xsd:element name="CalloutLineWidth" type="xsd:string" minOccurs="0" />
    <xsd:element name="CalloutStyle" type="xsd:string" minOccurs="0" />
    <xsd:element name="ShowOverlapped" type="xsd:string" minOccurs="0" />
    <xsd:element name="MarkerOverlapping" type="xsd:string" minOccurs="0" />
    <xsd:element name="MaxMovingDistance" type="xsd:string" minOccurs="0" />
    <xsd:element name="MinMovingDistance" type="xsd:string" minOccurs="0" />
    <xsd:element name="ChartNoMoveDirections" type="ChartNoMoveDirectionsType"
minOccurs="0" />
    <xsd:any namespace="##other" processContents="skip" />
  </xsd:choice>
  <xsd:anyAttribute namespace="##other" processContents="skip" />
</xsd:complexType>
<xsd:complexType name="ChartNoMoveDirectionsType">
  <xsd:choice minOccurs="0" maxOccurs="unbounded">
    <xsd:element name="Up" type="xsd:string" minOccurs="0" />
    <xsd:element name="Left" type="xsd:string" minOccurs="0" />
    <xsd:element name="Right" type="xsd:string" minOccurs="0" />
    <xsd:element name="Down" type="xsd:string" minOccurs="0" />
    <xsd:element name="UpLeft" type="xsd:string" minOccurs="0" />
    <xsd:element name="UpRight" type="xsd:string" minOccurs="0" />
    <xsd:element name="DownLeft" type="xsd:string" minOccurs="0" />
  </xsd:choice>

```

```

    <xsd:element name="DownRight" type="xsd:string" minOccurs="0" />
    <xsd:any namespace="##other" processContents="skip" />
  </xsd:choice>
  <xsd:anyAttribute namespace="##other" processContents="skip" />
</xsd:complexType>
<xsd:complexType name="ChartThreeDPropertiesType">
  <xsd:choice minOccurs="0" maxOccurs="unbounded">
    <xsd:element name="Enabled" type="xsd:string" minOccurs="0" />
    <xsd:element name="ProjectionMode" type="xsd:string" minOccurs="0" />
    <xsd:element name="Rotation" type="xsd:string" minOccurs="0" />
    <xsd:element name="Inclination" type="xsd:string" minOccurs="0" />
    <xsd:element name="Perspective" type="xsd:string" minOccurs="0" />
    <xsd:element name="DepthRatio" type="xsd:string" minOccurs="0" />
    <xsd:element name="Shading" type="xsd:string" minOccurs="0" />
    <xsd:element name="GapDepth" type="xsd:string" minOccurs="0" />
    <xsd:element name="WallThickness" type="xsd:string" minOccurs="0" />
    <xsd:element name="Clustered" type="xsd:string" minOccurs="0" />
    <xsd:any namespace="##other" processContents="skip" />
  </xsd:choice>
  <xsd:anyAttribute namespace="##other" processContents="skip" />
</xsd:complexType>
<xsd:complexType name="ChartGridLinesType">
  <xsd:choice minOccurs="0" maxOccurs="unbounded">
    <xsd:element name="Enabled" type="xsd:string" minOccurs="0" />
    <xsd:element name="Style" type="StyleType" minOccurs="0" />
    <xsd:element name="Interval" type="xsd:string" minOccurs="0" />
    <xsd:element name="IntervalType" type="xsd:string" minOccurs="0" />
    <xsd:element name="IntervalOffset" type="xsd:string" minOccurs="0" />
    <xsd:element name="IntervalOffsetType" type="xsd:string" minOccurs="0" />
    <xsd:any namespace="##other" processContents="skip" />
  </xsd:choice>
  <xsd:anyAttribute namespace="##other" processContents="skip" />
</xsd:complexType>
<xsd:complexType name="ChartTickMarksType">
  <xsd:choice minOccurs="0" maxOccurs="unbounded">
    <xsd:element name="Enabled" type="xsd:string" minOccurs="0" />
    <xsd:element name="Type" type="xsd:string" minOccurs="0" />
    <xsd:element name="Style" type="StyleType" minOccurs="0" />
    <xsd:element name="Length" type="xsd:string" minOccurs="0" />
    <xsd:element name="Interval" type="xsd:string" minOccurs="0" />
    <xsd:element name="IntervalType" type="xsd:string" minOccurs="0" />
    <xsd:element name="IntervalOffset" type="xsd:string" minOccurs="0" />
    <xsd:element name="IntervalOffsetType" type="xsd:string" minOccurs="0" />
    <xsd:any namespace="##other" processContents="skip" />
  </xsd:choice>
  <xsd:anyAttribute namespace="##other" processContents="skip" />
</xsd:complexType>
<xsd:complexType name="ChartAnnotationsType">
  <xsd:sequence>
    <xsd:element name="ChartAnnotation" type="ChartAnnotationType"
maxOccurs="unbounded" />
    <!--TODO-->
  </xsd:sequence>
  <xsd:anyAttribute namespace="##other" processContents="skip" />
</xsd:complexType>
<xsd:complexType name="ChartAnnotationType">
  <xsd:choice minOccurs="0" maxOccurs="unbounded">
    <!--TODO-->
  </xsd:choice>

```

```

</xsd:complexType>
<xsd:complexType name="StyleType">
  <xsd:choice minOccurs="0" maxOccurs="unbounded">
    <xsd:element name="Border" type="BorderType" minOccurs="0" />
    <xsd:element name="TopBorder" type="BorderType" minOccurs="0" />
    <xsd:element name="BottomBorder" type="BorderType" minOccurs="0" />
    <xsd:element name="LeftBorder" type="BorderType" minOccurs="0" />
    <xsd:element name="RightBorder" type="BorderType" minOccurs="0" />
    <xsd:element name="BackgroundColor" type="xsd:string" minOccurs="0" />
    <xsd:element name="BackgroundGradientType" type="xsd:string"
minOccurs="0" />
    <xsd:element name="BackgroundGradientEndColor" type="xsd:string"
minOccurs="0" />
    <xsd:element name="BackgroundHatchType" type="xsd:string" minOccurs="0" />
    <xsd:element name="BackgroundImage" type="BackgroundImageType"
minOccurs="0" />
    <xsd:element name="FontStyle" type="xsd:string" minOccurs="0" />
    <xsd:element name="FontFamily" type="xsd:string" minOccurs="0" />
    <xsd:element name="FontSize" type="xsd:string" minOccurs="0" />
    <xsd:element name="FontWeight" type="xsd:string" minOccurs="0" />
    <xsd:element name="Format" type="xsd:string" minOccurs="0" />
    <xsd:element name="TextDecoration" type="xsd:string" minOccurs="0" />
    <xsd:element name="TextAlign" type="xsd:string" minOccurs="0" />
    <xsd:element name="TextEffect" type="xsd:string" minOccurs="0" />
    <xsd:element name="VerticalAlign" type="xsd:string" minOccurs="0" />
    <xsd:element name="Color" type="xsd:string" minOccurs="0" />
    <xsd:element name="ShadowColor" type="xsd:string" minOccurs="0" />
    <xsd:element name="ShadowOffset" type="xsd:string" minOccurs="0" />
    <xsd:element name="PaddingLeft" type="xsd:string" minOccurs="0" />
    <xsd:element name="PaddingRight" type="xsd:string" minOccurs="0" />
    <xsd:element name="PaddingTop" type="xsd:string" minOccurs="0" />
    <xsd:element name="PaddingBottom" type="xsd:string" minOccurs="0" />
    <xsd:element name="LineHeight" type="xsd:string" minOccurs="0" />
    <xsd:element name="Direction" type="xsd:string" minOccurs="0" />
    <xsd:element name="WritingMode" type="xsd:string" minOccurs="0" />
    <xsd:element name="Language" type="xsd:string" minOccurs="0" />
    <xsd:element name="UnicodeBiDi" type="xsd:string" minOccurs="0" />
    <xsd:element name="Calendar" type="xsd:string" minOccurs="0" />
    <xsd:element name="NumeralLanguage" type="xsd:string" minOccurs="0" />
    <xsd:element name="NumeralVariant" type="xsd:string" minOccurs="0" />
    <xsd:any namespace="##other" processContents="skip" />
  </xsd:choice>
  <xsd:anyAttribute namespace="##other" processContents="skip" />
</xsd:complexType>
<xsd:complexType name="BorderType">
  <xsd:choice minOccurs="0" maxOccurs="unbounded">
    <xsd:element name="Color" type="xsd:string" minOccurs="0" />
    <xsd:element name="Style" type="xsd:string" minOccurs="0" />
    <xsd:element name="Width" type="xsd:string" minOccurs="0" />
    <xsd:any namespace="##other" processContents="skip" />
  </xsd:choice>
  <xsd:anyAttribute namespace="##other" processContents="skip" />
</xsd:complexType>
<xsd:complexType name="BackgroundImageType">
  <xsd:choice minOccurs="1" maxOccurs="unbounded">
    <xsd:element name="Source">
      <xsd:simpleType>
        <xsd:restriction base="xsd:string">
          <xsd:enumeration value="External" />

```

```

        <xsd:enumeration value="Embedded" />
        <xsd:enumeration value="Database" />
    </xsd:restriction>
</xsd:simpleType>
</xsd:element>
<xsd:element name="Value" type="xsd:string" />
<xsd:element name="MimeType" type="xsd:string" minOccurs="0" />
<xsd:element name="TransparentColor" type="xsd:string" minOccurs="0" />
<xsd:element name="BackgroundRepeat" type="xsd:string" minOccurs="0" />
<xsd:element name="Position" type="xsd:string" minOccurs="0" />
<xsd:any namespace="##other" processContents="skip" />
</xsd:choice>
<xsd:anyAttribute namespace="##other" processContents="skip" />
</xsd:complexType>
<xsd:complexType name="FiltersType">
    <xsd:sequence>
        <xsd:element name="Filter" type="FilterType" maxOccurs="unbounded" />
    </xsd:sequence>
    <xsd:anyAttribute namespace="##other" processContents="skip" />
</xsd:complexType>
<xsd:complexType name="FilterType">
    <xsd:choice minOccurs="1" maxOccurs="unbounded">
        <xsd:element name="FilterExpression" type="xsd:string" />
        <xsd:element name="Operator">
            <xsd:simpleType>
                <xsd:restriction base="xsd:string">
                    <xsd:enumeration value="Equal" />
                    <xsd:enumeration value="Like" />
                    <xsd:enumeration value="NotEqual" />
                    <xsd:enumeration value="GreaterThan" />
                    <xsd:enumeration value="GreaterThanOrEqual" />
                    <xsd:enumeration value="LessThan" />
                    <xsd:enumeration value="LessThanOrEqual" />
                    <xsd:enumeration value="TopN" />
                    <xsd:enumeration value="BottomN" />
                    <xsd:enumeration value="TopPercent" />
                    <xsd:enumeration value="BottomPercent" />
                    <xsd:enumeration value="In" />
                    <xsd:enumeration value="Between" />
                </xsd:restriction>
            </xsd:simpleType>
        </xsd:element>
        <xsd:element name="FilterValues" type="FilterValuesType" />
        <xsd:any namespace="##other" processContents="skip" />
    </xsd:choice>
    <xsd:anyAttribute namespace="##other" processContents="skip" />
</xsd:complexType>
<xsd:complexType name="FilterValuesType">
    <xsd:sequence>
        <xsd:element name="FilterValue" type="StringWithDataTypeAttribute"
maxOccurs="unbounded" />
    </xsd:sequence>
    <xsd:anyAttribute namespace="##other" processContents="skip" />
</xsd:complexType>
<xsd:complexType name="UserSortType">
    <xsd:choice minOccurs="1" maxOccurs="unbounded">
        <xsd:element name="SortExpression" type="xsd:string" />
        <xsd:element name="SortExpressionScope" type="xsd:string" minOccurs="0" />
        <xsd:element name="SortTarget" type="xsd:string" minOccurs="0" />
    </xsd:choice>

```

```

        <xsd:any namespace="##other" processContents="skip" />
    </xsd:choice>
    <xsd:anyAttribute namespace="##other" processContents="skip" />
</xsd:complexType>
<xsd:simpleType name="SizeType">
    <xsd:restriction base="xsd:normalizedString">
    </xsd:restriction>
</xsd:simpleType>
<xsd:complexType name="StringLocIDType">
    <xsd:simpleContent>
        <xsd:extension base="xsd:string">
            <xsd:anyAttribute namespace="##other" processContents="skip" />
        </xsd:extension>
    </xsd:simpleContent>
</xsd:complexType>
<xsd:complexType name="LocIDStringWithDataAttribute">
    <xsd:simpleContent>
        <xsd:extension base="StringWithDataAttribute">
            <xsd:attribute name="EvaluationMode" type="EvaluationModeType"
default="Auto" />
            <xsd:anyAttribute namespace="##other" processContents="skip" />
        </xsd:extension>
    </xsd:simpleContent>
</xsd:complexType>
<xsd:simpleType name="EvaluationModeType">
    <xsd:restriction base="xsd:string">
        <xsd:enumeration value="Auto" />
        <xsd:enumeration value="Constant" />
    </xsd:restriction>
</xsd:simpleType>
<xsd:complexType name="CustomPropertiesType">
    <xsd:sequence>
        <xsd:element name="CustomProperty" type="CustomPropertyType"
maxOccurs="unbounded" />
    </xsd:sequence>
    <xsd:anyAttribute namespace="##other" processContents="skip" />
</xsd:complexType>
<xsd:complexType name="CustomPropertyType">
    <xsd:choice minOccurs="1" maxOccurs="unbounded">
        <xsd:element name="Name" type="xsd:string" />
        <xsd:element name="Value" type="xsd:string" />
        <xsd:any namespace="##other" processContents="skip" />
    </xsd:choice>
    <xsd:anyAttribute namespace="##other" processContents="skip" />
</xsd:complexType>
<xsd:complexType name="TablixType">
    <xsd:choice minOccurs="1" maxOccurs="unbounded">
        <xsd:element name="TablixCorner" type="TablixCornerType" minOccurs="0" />
        <xsd:element name="TablixBody" type="TablixBodyType" minOccurs="0" />
        <xsd:element name="TablixColumnHierarchy" type="TablixHierarchyType"
minOccurs="1" />
        <xsd:element name="TablixRowHierarchy" type="TablixHierarchyType"
minOccurs="1" />
        <xsd:element name="LayoutDirection" minOccurs="0">
            <xsd:simpleType>
                <xsd:restriction base="xsd:string">
                    <xsd:enumeration value="LTR" />
                    <xsd:enumeration value="RTL" />
                </xsd:restriction>
            </xsd:simpleType>
        </xsd:element>
    </xsd:choice>

```

```

        </xsd:simpleType>
    </xsd:element>
    <xsd:element name="GroupsBeforeRowHeaders" type="xsd:unsignedInt"
minOccurs="0" />
    <xsd:element name="RepeatColumnHeaders" type="xsd:boolean" minOccurs="0" />
    <xsd:element name="RepeatRowHeaders" type="xsd:boolean" minOccurs="0" />
    <xsd:element name="FixedColumnHeaders" type="xsd:boolean" minOccurs="0" />
    <xsd:element name="FixedRowHeaders" type="xsd:boolean" minOccurs="0" />
    <xsd:element name="Style" type="StyleType" minOccurs="0" />
    <xsd:element name="SortExpressions" type="SortExpressionsType"
minOccurs="0" />
    <xsd:element name="ActionInfo" type="ActionInfoType" minOccurs="0" />
    <xsd:element name="Top" type="SizeType" minOccurs="0" />
    <xsd:element name="Left" type="SizeType" minOccurs="0" />
    <xsd:element name="Height" type="SizeType" minOccurs="0" />
    <xsd:element name="Width" type="SizeType" minOccurs="0" />
    <xsd:element name="ZIndex" type="xsd:unsignedInt" minOccurs="0" />
    <xsd:element name="Visibility" type="VisibilityType" minOccurs="0" />
    <xsd:element name="ToolTip" type="StringLocIDType" minOccurs="0" />
    <xsd:element name="DocumentMapLabel" type="StringLocIDType" minOccurs="0" />
    <xsd:element name="Bookmark" type="xsd:string" minOccurs="0" />
    <xsd:element name="RepeatWith" type="xsd:string" minOccurs="0" />
    <xsd:element name="CustomProperties" type="CustomPropertiesType"
minOccurs="0" />
    <xsd:element name="PageBreak" type="PageBreakType" minOccurs="0" />
    <xsd:element name="KeepTogether" type="xsd:boolean" minOccurs="0" />
    <xsd:element name="NoRowsMessage" type="xsd:string" minOccurs="0" />
    <xsd:element name="DataSetName" type="xsd:string" minOccurs="0" />
    <xsd:element name="Filters" type="FiltersType" minOccurs="0" />
    <xsd:element name="DataElementName" type="xsd:string" minOccurs="0" />
    <xsd:element name="OmitBorderOnPageBreak" type="xsd:boolean"
minOccurs="0" />
    <xsd:element name="DataElementOutput" minOccurs="0">
        <xsd:simpleType>
            <xsd:restriction base="xsd:string">
                <xsd:enumeration value="Output" />
                <xsd:enumeration value="NoOutput" />
                <xsd:enumeration value="ContentsOnly" />
                <xsd:enumeration value="Auto" />
            </xsd:restriction>
        </xsd:simpleType>
    </xsd:element>
    <xsd:any namespace="##other" processContents="skip" />
</xsd:choice>
    <xsd:attribute name="Name" type="xsd:normalizedString" use="required" />
    <xsd:anyAttribute namespace="##other" processContents="skip" />
</xsd:complexType>
<xsd:complexType name="TablixBodyType">
    <xsd:choice minOccurs="1" maxOccurs="unbounded">
        <xsd:element name="TablixColumns" type="TablixColumnsType" minOccurs="1"
maxOccurs="1" />
        <xsd:element name="TablixRows" type="TablixRowsType" minOccurs="1"
maxOccurs="1" />
        <xsd:any namespace="##other" processContents="skip" />
    </xsd:choice>
    <xsd:anyAttribute namespace="##other" processContents="skip" />
</xsd:complexType>
<xsd:complexType name="TablixCornerType">
    <xsd:choice minOccurs="1" maxOccurs="unbounded">

```

```

        <xsd:element name="TablixCornerRows" type="TablixCornerRowsType"
minOccurs="1" maxOccurs="1" />
        <xsd:any namespace="##other" processContents="skip" />
    </xsd:choice>
    <xsd:anyAttribute namespace="##other" processContents="skip" />
</xsd:complexType>
<xsd:complexType name="TablixCornerRowsType">
    <xsd:choice minOccurs="1" maxOccurs="unbounded">
        <xsd:element name="TablixCornerRow" type="TablixCornerRowType" minOccurs="1"
maxOccurs="unbounded">
            </xsd:element>
            <xsd:any namespace="##other" processContents="skip" />
        </xsd:choice>
        <xsd:anyAttribute namespace="##other" processContents="skip" />
    </xsd:complexType>
<xsd:complexType name="TablixCornerRowType">
    <xsd:choice minOccurs="0" maxOccurs="unbounded">
        <xsd:element name="TablixCornerCell" type="TablixCornerCellType"
minOccurs="0" maxOccurs="unbounded">
            </xsd:element>
            <xsd:any namespace="##other" processContents="skip" />
        </xsd:choice>
        <xsd:anyAttribute namespace="##other" processContents="skip" />
    </xsd:complexType>
<xsd:complexType name="TablixCornerCellType">
    <xsd:choice minOccurs="0" maxOccurs="unbounded">
        <xsd:element name="CellContents" type="CellContentsType" minOccurs="0"
maxOccurs="1" />
            <xsd:any namespace="##other" processContents="skip" />
        </xsd:choice>
        <xsd:anyAttribute namespace="##other" processContents="skip" />
    </xsd:complexType>
<xsd:complexType name="TablixHierarchyType">
    <xsd:choice minOccurs="1" maxOccurs="unbounded">
        <xsd:element name="TablixMembers" type="TablixMembersType" minOccurs="1"
maxOccurs="1" />
            <xsd:any namespace="##other" processContents="skip" />
        </xsd:choice>
        <xsd:anyAttribute namespace="##other" processContents="skip" />
    </xsd:complexType>
<xsd:complexType name="TablixMembersType">
    <xsd:sequence minOccurs="1" maxOccurs="unbounded">
        <xsd:element name="TablixMember" type="TablixMemberType" minOccurs="1"
maxOccurs="unbounded" />
            </xsd:sequence>
            <xsd:anyAttribute namespace="##other" processContents="skip" />
    </xsd:complexType>
<xsd:complexType name="TablixMemberType">
    <xsd:choice minOccurs="0" maxOccurs="unbounded">
        <xsd:element name="Group" type="GroupType" minOccurs="0" maxOccurs="1" />
        <xsd:element name="SortExpressions" type="SortExpressionsType" minOccurs="0"
maxOccurs="1" />
        <xsd:element name="TablixHeader" type="TablixHeaderType" minOccurs="0"
maxOccurs="1" />
        <xsd:element name="TablixMembers" type="TablixMembersType" minOccurs="0"
maxOccurs="1" />
        <xsd:element name="CustomProperties" type="CustomPropertiesType"
minOccurs="0" maxOccurs="1" />
        <xsd:element name="FixedData" type="xsd:boolean" minOccurs="0"

```



```

maxOccurs="1" />
  <xsd:element name="Visibility" type="VisibilityType" minOccurs="0"
maxOccurs="1" />
  <xsd:element name="HideIfNoRows" type="xsd:boolean" minOccurs="0" />
  <xsd:element name="RepeatOnNewPage" type="xsd:boolean" minOccurs="0" />
  <xsd:element name="KeepWithGroup" minOccurs="0" maxOccurs="1">
    <xsd:simpleType>
      <xsd:restriction base="xsd:string">
        <xsd:enumeration value="None" />
        <xsd:enumeration value="Before" />
        <xsd:enumeration value="After" />
      </xsd:restriction>
    </xsd:simpleType>
  </xsd:element>
  <xsd:element name="DataElementName" type="xsd:string" minOccurs="0" />
  <xsd:element name="DataElementOutput" minOccurs="0">
    <xsd:simpleType>
      <xsd:restriction base="xsd:string">
        <xsd:enumeration value="Output" />
        <xsd:enumeration value="NoOutput" />
        <xsd:enumeration value="ContentsOnly" />
        <xsd:enumeration value="Auto" />
      </xsd:restriction>
    </xsd:simpleType>
  </xsd:element>
  <xsd:element name="KeepTogether" type="xsd:boolean" minOccurs="0" />
  <xsd:any namespace="##other" processContents="skip" />
</xsd:choice>
<xsd:anyAttribute namespace="##other" processContents="skip" />
</xsd:complexType>
<xsd:complexType name="TablixHeaderType">
  <xsd:choice maxOccurs="unbounded">
    <xsd:element name="Size" type="SizeType" minOccurs="1" maxOccurs="1" />
    <xsd:element name="CellContents" type="CellContentsType" minOccurs="1"
maxOccurs="1" />
    <xsd:any namespace="##other" processContents="skip" />
  </xsd:choice>
  <xsd:anyAttribute namespace="##other" processContents="skip" />
</xsd:complexType>
<xsd:complexType name="CellContentsType">
  <xsd:choice maxOccurs="unbounded">
    <xsd:element name="ColSpan" type="xsd:unsignedInt" minOccurs="0"
maxOccurs="1">
      </xsd:element>
    <xsd:element name="RowSpan" type="xsd:unsignedInt" minOccurs="0"
maxOccurs="1">
      </xsd:element>
    <xsd:element name="Line" type="LineType" minOccurs="0" maxOccurs="1" />
    <xsd:element name="Rectangle" type="RectangleType" minOccurs="0"
maxOccurs="1" />
    <xsd:element name="Textbox" type="TextboxType" minOccurs="0"
maxOccurs="1" />
    <xsd:element name="Image" type="ImageType" minOccurs="0" maxOccurs="1" />
    <xsd:element name="Subreport" type="SubreportType" minOccurs="0"
maxOccurs="1" />
    <xsd:element name="Chart" type="ChartType" minOccurs="0" maxOccurs="1" />
    <xsd:element name="GaugePanel" type="GaugePanelType" minOccurs="0"
maxOccurs="1" />
    <xsd:element name="CustomReportItem" type="CustomReportItemType"

```

```

minOccurs="0" maxOccurs="1" />
  <xsd:element name="Tablix" type="TablixType" minOccurs="0" maxOccurs="1" />
  <xsd:any namespace="##other" processContents="skip" />
</xsd:choice>
<xsd:anyAttribute namespace="##other" processContents="skip" />
</xsd:complexType>
<xsd:complexType name="TablixColumnsType">
  <xsd:choice maxOccurs="unbounded">
    <xsd:element name="TablixColumn" type="TablixColumnType" minOccurs="1"
maxOccurs="unbounded" />
    <xsd:any namespace="##other" processContents="skip" />
  </xsd:choice>
  <xsd:anyAttribute namespace="##other" processContents="skip" />
</xsd:complexType>
<xsd:complexType name="TablixColumnType">
  <xsd:choice maxOccurs="unbounded">
    <xsd:element name="Width" type="SizeType" minOccurs="1" maxOccurs="1" />
    <xsd:any namespace="##other" processContents="skip" />
  </xsd:choice>
  <xsd:anyAttribute namespace="##other" processContents="skip" />
</xsd:complexType>
<xsd:complexType name="TablixRowsType">
  <xsd:choice maxOccurs="unbounded">
    <xsd:element name="TablixRow" type="TablixRowType" minOccurs="1"
maxOccurs="unbounded" />
    <xsd:any namespace="##other" processContents="skip" />
  </xsd:choice>
  <xsd:anyAttribute namespace="##other" processContents="skip" />
</xsd:complexType>
<xsd:complexType name="TablixRowType">
  <xsd:choice maxOccurs="unbounded">
    <xsd:element name="Height" type="SizeType" minOccurs="1" maxOccurs="1" />
    <xsd:element name="TablixCells" type="TablixCellsType" minOccurs="1"
maxOccurs="1" />
    <xsd:any namespace="##other" processContents="skip" />
  </xsd:choice>
  <xsd:anyAttribute namespace="##other" processContents="skip" />
</xsd:complexType>
<xsd:complexType name="TablixCellsType">
  <xsd:choice maxOccurs="unbounded">
    <xsd:element name="TablixCell" type="TablixCellType" minOccurs="1"
maxOccurs="unbounded" />
    <xsd:any namespace="##other" processContents="skip" />
  </xsd:choice>
  <xsd:anyAttribute namespace="##other" processContents="skip" />
</xsd:complexType>
<xsd:complexType name="TablixCellType">
  <xsd:choice maxOccurs="unbounded">
    <xsd:element name="CellContents" type="CellContentsType" minOccurs="0"
maxOccurs="1" />
    <xsd:element name="DataElementName" type="xsd:string" minOccurs="0"
maxOccurs="1" />
    <xsd:element name="DataElementOutput" minOccurs="0" maxOccurs="1">
      <xsd:simpleType>
        <xsd:restriction base="xsd:string">
          <xsd:enumeration value="Output" />
          <xsd:enumeration value="NoOutput" />
          <xsd:enumeration value="ContentsOnly" />
          <xsd:enumeration value="Auto" />
        </xsd:restriction>
      </xsd:simpleType>
    </xsd:element>
  </xsd:choice>
  <xsd:anyAttribute namespace="##other" processContents="skip" />
</xsd:complexType>

```

```

        </xsd:restriction>
    </xsd:simpleType>
</xsd:element>
<xsd:any namespace="##other" processContents="skip" />
</xsd:choice>
<xsd:anyAttribute namespace="##other" processContents="skip" />
</xsd:complexType>
<xsd:complexType name="PageBreakType">
    <xsd:choice minOccurs="1" maxOccurs="unbounded">
        <xsd:element name="BreakLocation" minOccurs="1">
            <xsd:simpleType>
                <xsd:restriction base="xsd:string">
                    <xsd:enumeration value="None" />
                    <xsd:enumeration value="Start" />
                    <xsd:enumeration value="End" />
                    <xsd:enumeration value="StartAndEnd" />
                    <xsd:enumeration value="Between" />
                </xsd:restriction>
            </xsd:simpleType>
        </xsd:element>
        <xsd:any namespace="##other" processContents="skip" />
    </xsd:choice>
    <xsd:anyAttribute namespace="##other" processContents="skip" />
</xsd:complexType>
<xsd:complexType name="GaugePanelType">
    <xsd:choice minOccurs="0" maxOccurs="unbounded">
        <!--DataRegionTypeStart-->
        <xsd:element name="Style" type="StyleType" minOccurs="0" />
        <xsd:element name="SortExpressions" type="SortExpressionsType"
minOccurs="0" />
        <xsd:element name="ActionInfo" type="ActionInfoType" minOccurs="0" />
        <xsd:element name="Top" type="SizeType" minOccurs="0" />
        <xsd:element name="Left" type="SizeType" minOccurs="0" />
        <xsd:element name="Height" type="SizeType" minOccurs="0" />
        <xsd:element name="Width" type="SizeType" minOccurs="0" />
        <xsd:element name="ZIndex" type="xsd:unsignedInt" minOccurs="0" />
        <xsd:element name="Visibility" type="VisibilityType" minOccurs="0" />
        <xsd:element name="ToolTip" type="StringLocIDType" minOccurs="0" />
        <xsd:element name="DocumentMapLabel" type="StringLocIDType" minOccurs="0" />
        <xsd:element name="Bookmark" type="xsd:string" minOccurs="0" />
        <xsd:element name="RepeatWith" type="xsd:string" minOccurs="0" />
        <xsd:element name="CustomProperties" type="CustomPropertiesType"
minOccurs="0" />
        <xsd:element name="NoRowsMessage" type="xsd:string" minOccurs="0" />
        <xsd:element name="DataSetName" type="xsd:string" minOccurs="0" />
        <xsd:element name="PageBreak" type="PageBreakType" minOccurs="0" />
        <xsd:element name="Filters" type="FiltersType" minOccurs="0" />
        <xsd:element name="DataElementName" type="xsd:string" minOccurs="0" />
        <xsd:element name="DataElementOutput" minOccurs="0">
            <xsd:simpleType>
                <xsd:restriction base="xsd:string">
                    <xsd:enumeration value="Output" />
                    <xsd:enumeration value="NoOutput" />
                    <xsd:enumeration value="ContentsOnly" />
                    <xsd:enumeration value="Auto" />
                </xsd:restriction>
            </xsd:simpleType>
        </xsd:element>
    <!--DataRegionTypeEnd-->
    
```

```

        <xsd:element name="AntiAliasing" type="xsd:string" minOccurs="0" />
        <xsd:element name="TextAntiAliasingQuality" type="xsd:string"
minOccurs="0" />
        <xsd:element name="AutoLayout" type="xsd:string" minOccurs="0" />
        <xsd:element name="ShadowIntensity" type="xsd:string" minOccurs="0" />
        <xsd:element name="RadialGauges" type="RadialGaugesType" minOccurs="0" />
        <xsd:element name="LinearGauges" type="LinearGaugesType" minOccurs="0" />
        <xsd:element name="NumericIndicators" type="NumericIndicatorsType"
minOccurs="0" />
        <xsd:element name="StateIndicators" type="StateIndicatorsType"
minOccurs="0" />
        <xsd:element name="GaugeImages" type="GaugeImagesType" minOccurs="0" />
        <xsd:element name="GaugeLabels" type="GaugeLabelsType" minOccurs="0" />
        <xsd:element name="BackFrame" type="BackFrameType" minOccurs="0" />
        <xsd:element name="TopImage" type="TopImageType" minOccurs="0" />
        <xsd:element name="GaugeMember" type="GaugeMemberType" minOccurs="0" />
        <xsd:any namespace="##other" processContents="skip" />
    </xsd:choice>
    <xsd:attribute name="Name" type="xsd:normalizedString" use="required" />
    <xsd:anyAttribute namespace="##other" processContents="skip" />
</xsd:complexType>
<xsd:complexType name="GaugeMemberType">
    <xsd:choice maxOccurs="unbounded">
        <xsd:element name="Group" type="GroupType" minOccurs="1" />
        <xsd:element name="SortExpressions" type="SortExpressionsType"
minOccurs="0" />
        <xsd:element name="GaugeMember" type="GaugeMemberType" minOccurs="0" />
        <xsd:any namespace="##other" processContents="skip" />
    </xsd:choice>
    <xsd:anyAttribute namespace="##other" processContents="skip" />
</xsd:complexType>
<xsd:complexType name="GaugeInputValueType">
    <xsd:choice maxOccurs="unbounded">
        <xsd:element name="Value" type="xsd:string" minOccurs="1" />
        <xsd:element name="Formula" type="xsd:string" minOccurs="0" />
        <xsd:element name="MinPercent" type="xsd:string" minOccurs="0" />
        <xsd:element name="MaxPercent" type="xsd:string" minOccurs="0" />
        <xsd:element name="Multiplier" type="xsd:string" minOccurs="0" />
        <xsd:element name="AddConstant" type="xsd:string" minOccurs="0" />
        <xsd:element name="DataElementName" type="xsd:string" minOccurs="0" />
        <xsd:element name="DataElementOutput" minOccurs="0">
            <xsd:simpleType>
                <xsd:restriction base="xsd:string">
                    <xsd:enumeration value="Output" />
                    <xsd:enumeration value="NoOutput" />
                </xsd:restriction>
            </xsd:simpleType>
        </xsd:element>
        <xsd:any namespace="##other" processContents="skip" />
    </xsd:choice>
    <xsd:anyAttribute namespace="##other" processContents="skip" />
</xsd:complexType>
<xsd:complexType name="RadialGaugeType">
    <xsd:choice minOccurs="0" maxOccurs="unbounded">
        <!--GaugeTypeStart-->
        <!--GaugePanelItemTypeStart-->
        <xsd:element name="ActionInfo" type="ActionInfoType" minOccurs="0" />
        <xsd:element name="ToolTip" type="xsd:string" minOccurs="0" />
        <xsd:element name="Top" type="xsd:string" minOccurs="0" />
    </xsd:choice>

```

```

<xsd:element name="Left" type="xsd:string" minOccurs="0" />
<xsd:element name="Height" type="xsd:string" minOccurs="0" />
<xsd:element name="Width" type="xsd:string" minOccurs="0" />
<xsd:element name="ZIndex" type="xsd:string" minOccurs="0" />
<xsd:element name="Hidden" type="xsd:string" minOccurs="0" />
<xsd:element name="ParentItem" type="xsd:string" minOccurs="0" />
<!--GaugePanelItemTypeEnd-->
<xsd:element name="BackFrame" type="BackFrameType" minOccurs="0" />
<xsd:element name="TopImage" type="TopImageType" minOccurs="0" />
<xsd:element name="ClipContent" type="xsd:string" minOccurs="0" />
<xsd:element name="AspectRatio" type="xsd:string" minOccurs="0" />
<!--GaugeTypeEnd-->
<xsd:element name="GaugeScales" type="RadialScalesType" minOccurs="0" />
<xsd:element name="PivotX" type="xsd:string" minOccurs="0" />
<xsd:element name="PivotY" type="xsd:string" minOccurs="0" />
<xsd:any namespace="##other" processContents="skip" />
</xsd:choice>
<xsd:attribute name="Name" type="xsd:normalizedString" use="required" />
<xsd:anyAttribute namespace="##other" processContents="skip" />
</xsd:complexType>
<xsd:complexType name="LinearGaugeType">
<xsd:choice minOccurs="0" maxOccurs="unbounded">
<!--GaugeTypeStart-->
<!--GaugePanelItemTypeStart-->
<xsd:element name="ActionInfo" type="ActionInfoType" minOccurs="0" />
<xsd:element name="ToolTip" type="xsd:string" minOccurs="0" />
<xsd:element name="Top" type="xsd:string" minOccurs="0" />
<xsd:element name="Left" type="xsd:string" minOccurs="0" />
<xsd:element name="Height" type="xsd:string" minOccurs="0" />
<xsd:element name="Width" type="xsd:string" minOccurs="0" />
<xsd:element name="ZIndex" type="xsd:string" minOccurs="0" />
<xsd:element name="Hidden" type="xsd:string" minOccurs="0" />
<xsd:element name="ParentItem" type="xsd:string" minOccurs="0" />
<!--GaugePanelItemTypeEnd-->
<xsd:element name="BackFrame" type="BackFrameType" minOccurs="0" />
<xsd:element name="TopImage" type="TopImageType" minOccurs="0" />
<xsd:element name="ClipContent" type="xsd:string" minOccurs="0" />
<xsd:element name="AspectRatio" type="xsd:string" minOccurs="0" />
<!--GaugeTypeEnd-->
<xsd:element name="GaugeScales" type="LinearScalesType" minOccurs="0" />
<xsd:element name="Orientation" type="xsd:string" minOccurs="0" />
<xsd:any namespace="##other" processContents="skip" />
</xsd:choice>
<xsd:attribute name="Name" type="xsd:normalizedString" use="required" />
<xsd:anyAttribute namespace="##other" processContents="skip" />
</xsd:complexType>
<xsd:complexType name="NumericIndicatorType">
<xsd:choice minOccurs="0" maxOccurs="unbounded">
<!--GaugePanelItemTypeStart-->
<xsd:element name="ActionInfo" type="ActionInfoType" minOccurs="0" />
<xsd:element name="ToolTip" type="xsd:string" minOccurs="0" />
<xsd:element name="Top" type="xsd:string" minOccurs="0" />
<xsd:element name="Left" type="xsd:string" minOccurs="0" />
<xsd:element name="Height" type="xsd:string" minOccurs="0" />
<xsd:element name="Width" type="xsd:string" minOccurs="0" />
<xsd:element name="ZIndex" type="xsd:string" minOccurs="0" />
<xsd:element name="Hidden" type="xsd:string" minOccurs="0" />
<xsd:element name="ParentItem" type="xsd:string" minOccurs="0" />
<!--GaugePanelItemTypeEnd-->

```

```

    <xsd:element name="Style" type="StyleType" minOccurs="0" />
    <xsd:element name="GaugeInputValue" type="GaugeInputValueType"
minOccurs="1" />
    <xsd:element name="MaximumValue" type="GaugeInputValueType" minOccurs="0" />
    <xsd:element name="MinimumValue" type="GaugeInputValueType" minOccurs="0" />
    <xsd:element name="NumericIndicatorRanges" type="NumericIndicatorRangesType"
minOccurs="0" />
    <xsd:element name="ResizeMode" type="xsd:string" minOccurs="0" />
    <xsd:element name="DecimalDigitColor" type="xsd:string" minOccurs="0" />
    <xsd:element name="DecimalDigits" type="xsd:string" minOccurs="0" />
    <xsd:element name="DigitColor" type="xsd:string" minOccurs="0" />
    <xsd:element name="Digits" type="xsd:string" minOccurs="0" />
    <xsd:element name="IndicatorStyle" type="xsd:string" minOccurs="0" />
    <xsd:element name="LedDimColor" type="xsd:string" minOccurs="0" />
    <xsd:element name="Multiplier" type="xsd:string" minOccurs="0" />
    <xsd:element name="OffString" type="xsd:string" minOccurs="0" />
    <xsd:element name="OutOfRangeString" type="xsd:string" minOccurs="0" />
    <xsd:element name="SeparatorColor" type="xsd:string" minOccurs="0" />
    <xsd:element name="SeparatorWidth" type="xsd:string" minOccurs="0" />
    <xsd:element name="ShowDecimalPoint" type="xsd:string" minOccurs="0" />
    <xsd:element name="ShowLeadingZeros" type="xsd:string" minOccurs="0" />
    <xsd:element name="ShowSign" type="xsd:string" minOccurs="0" />
    <xsd:element name="SnappingEnabled" type="xsd:string" minOccurs="0" />
    <xsd:element name="SnappingInterval" type="xsd:string" minOccurs="0" />
    <xsd:element name="UseFontPercent" type="xsd:string" minOccurs="0" />
    <xsd:any namespace="##other" processContents="skip" />
</xsd:choice>
<xsd:attribute name="Name" type="xsd:normalizedString" use="required" />
<xsd:anyAttribute namespace="##other" processContents="skip" />
</xsd:complexType>
<xsd:complexType name="StateIndicatorType">
  <xsd:choice minOccurs="0" maxOccurs="unbounded">
    <!--GaugePanelItemTypeStart-->
    <xsd:element name="ActionInfo" type="ActionInfoType" minOccurs="0" />
    <xsd:element name="ToolTip" type="xsd:string" minOccurs="0" />
    <xsd:element name="Top" type="xsd:string" minOccurs="0" />
    <xsd:element name="Left" type="xsd:string" minOccurs="0" />
    <xsd:element name="Height" type="xsd:string" minOccurs="0" />
    <xsd:element name="Width" type="xsd:string" minOccurs="0" />
    <xsd:element name="ZIndex" type="xsd:string" minOccurs="0" />
    <xsd:element name="Hidden" type="xsd:string" minOccurs="0" />
    <xsd:element name="ParentItem" type="xsd:string" minOccurs="0" />
    <!--GaugePanelItemTypeEnd-->
    <xsd:element name="Style" type="StyleType" minOccurs="0" />
    <xsd:element name="GaugeInputValue" type="GaugeInputValueType"
minOccurs="1" />
    <xsd:element name="IndicatorStates" type="IndicatorStatesType"
minOccurs="0" />
    <xsd:element name="StateImage" type="StateImageType" minOccurs="0" />
    <xsd:element name="ResizeMode" type="xsd:string" minOccurs="0" />
    <xsd:element name="Angle" type="xsd:string" minOccurs="0" />
    <xsd:element name="IndicatorStyle" type="xsd:string" minOccurs="0" />
    <xsd:element name="Text" type="xsd:string" minOccurs="0" />
    <xsd:element name="UseFontPercent" type="xsd:string" minOccurs="0" />
    <xsd:any namespace="##other" processContents="skip" />
  </xsd:choice>
  <xsd:attribute name="Name" type="xsd:normalizedString" use="required" />
  <xsd:anyAttribute namespace="##other" processContents="skip" />
</xsd:complexType>

```

```

<xsd:complexType name="GaugeImageType">
  <xsd:choice minOccurs="0" maxOccurs="unbounded">
    <!--GaugePanelItemTypeStart-->
    <xsd:element name="ActionInfo" type="ActionInfoType" minOccurs="0" />
    <xsd:element name="ToolTip" type="xsd:string" minOccurs="0" />
    <xsd:element name="Top" type="xsd:string" minOccurs="0" />
    <xsd:element name="Left" type="xsd:string" minOccurs="0" />
    <xsd:element name="Height" type="xsd:string" minOccurs="0" />
    <xsd:element name="Width" type="xsd:string" minOccurs="0" />
    <xsd:element name="ZIndex" type="xsd:string" minOccurs="0" />
    <xsd:element name="Hidden" type="xsd:string" minOccurs="0" />
    <xsd:element name="ParentItem" type="xsd:string" minOccurs="0" />
    <!--GaugePanelItemTypeEnd-->
    <xsd:element name="Source" type="xsd:string" minOccurs="1" />
    <xsd:element name="Value" type="xsd:string" minOccurs="1" />
    <xsd:element name="MIMEType" type="xsd:string" minOccurs="0" />
    <xsd:element name="TransparentColor" type="xsd:string" minOccurs="0" />
    <xsd:element name="Transparency" type="xsd:string" minOccurs="0" />
    <xsd:element name="Angle" type="xsd:string" minOccurs="0" />
    <xsd:element name="ResizeMode" type="xsd:string" minOccurs="0" />
    <xsd:any namespace="##other" processContents="skip" />
  </xsd:choice>
  <xsd:attribute name="Name" type="xsd:normalizedString" use="required" />
  <xsd:anyAttribute namespace="##other" processContents="skip" />
</xsd:complexType>
<xsd:complexType name="GaugeLabelType">
  <xsd:choice minOccurs="0" maxOccurs="unbounded">
    <!--GaugePanelItemTypeStart-->
    <xsd:element name="ActionInfo" type="ActionInfoType" minOccurs="0" />
    <xsd:element name="ToolTip" type="xsd:string" minOccurs="0" />
    <xsd:element name="Top" type="xsd:string" minOccurs="0" />
    <xsd:element name="Left" type="xsd:string" minOccurs="0" />
    <xsd:element name="Height" type="xsd:string" minOccurs="0" />
    <xsd:element name="Width" type="xsd:string" minOccurs="0" />
    <xsd:element name="ZIndex" type="xsd:string" minOccurs="0" />
    <xsd:element name="Hidden" type="xsd:string" minOccurs="0" />
    <xsd:element name="ParentItem" type="xsd:string" minOccurs="0" />
    <!--GaugePanelItemTypeEnd-->
    <xsd:element name="Style" type="StyleType" minOccurs="0" />
    <xsd:element name="Text" type="xsd:string" minOccurs="0" />
    <xsd:element name="Angle" type="xsd:string" minOccurs="0" />
    <xsd:element name="ResizeMode" type="xsd:string" minOccurs="0" />
    <xsd:element name="TextShadowOffset" type="xsd:string" minOccurs="0" />
    <xsd:element name="UseFontPercent" type="xsd:string" minOccurs="0" />
    <xsd:any namespace="##other" processContents="skip" />
  </xsd:choice>
  <xsd:attribute name="Name" type="xsd:normalizedString" use="required" />
  <xsd:anyAttribute namespace="##other" processContents="skip" />
</xsd:complexType>
<xsd:complexType name="RadialScaleType">
  <xsd:choice minOccurs="0" maxOccurs="unbounded">
    <!--GaugeScaleTypeStart-->
    <xsd:element name="Style" type="StyleType" minOccurs="0" />
    <xsd:element name="ActionInfo" type="ActionInfoType" minOccurs="0" />
    <xsd:element name="ToolTip" type="xsd:string" minOccurs="0" />
    <xsd:element name="ScaleRanges" type="ScaleRangesType" minOccurs="0" />
    <xsd:element name="ScaleLabels" type="ScaleLabelsType" minOccurs="0" />
    <xsd:element name="GaugeMajorTickMarks" type="GaugeTickMarksType"
minOccurs="0" />

```

```

    <xsd:element name="GaugeMinorTickMarks" type="GaugeTickMarksType"
minOccurs="0" />
    <xsd:element name="CustomLabels" type="CustomLabelsType" minOccurs="0" />
    <xsd:element name="MaximumValue" type="GaugeInputValueType" minOccurs="0" />
    <xsd:element name="MinimumValue" type="GaugeInputValueType" minOccurs="0" />
    <xsd:element name="MaximumPin" type="ScalePinType" minOccurs="0" />
    <xsd:element name="MinimumPin" type="ScalePinType" minOccurs="0" />
    <xsd:element name="Interval" type="xsd:string" minOccurs="0" />
    <xsd:element name="IntervalOffset" type="xsd:string" minOccurs="0" />
    <xsd:element name="Logarithmic" type="xsd:string" minOccurs="0" />
    <xsd:element name="LogarithmicBase" type="xsd:string" minOccurs="0" />
    <xsd:element name="Multiplier" type="xsd:string" minOccurs="0" />
    <xsd:element name="Reversed" type="xsd:string" minOccurs="0" />
    <xsd:element name="Hidden" type="xsd:string" minOccurs="0" />
    <xsd:element name="Width" type="xsd:string" minOccurs="0" />
    <xsd:element name="TickMarksOnTop" type="xsd:string" minOccurs="0" />
    <!--GaugeScaleTypeEnd-->
    <xsd:element name="GaugePointers" type="RadialPointersType" minOccurs="0" />
    <xsd:element name="Radius" type="xsd:string" minOccurs="0" />
    <xsd:element name="StartAngle" type="xsd:string" minOccurs="0" />
    <xsd:element name="SweepAngle" type="xsd:string" minOccurs="0" />
    <xsd:any namespace="##other" processContents="skip" />
</xsd:choice>
<xsd:attribute name="Name" type="xsd:normalizedString" use="required" />
<xsd:anyAttribute namespace="##other" processContents="skip" />
</xsd:complexType>
<xsd:complexType name="LinearScaleType">
    <xsd:choice minOccurs="0" maxOccurs="unbounded">
        <!--GaugeScaleTypeStart-->
        <xsd:element name="Style" type="StyleType" minOccurs="0" />
        <xsd:element name="ActionInfo" type="ActionInfoType" minOccurs="0" />
        <xsd:element name="ToolTip" type="xsd:string" minOccurs="0" />
        <xsd:element name="ScaleRanges" type="ScaleRangesType" minOccurs="0" />
        <xsd:element name="ScaleLabels" type="ScaleLabelsType" minOccurs="0" />
        <xsd:element name="GaugeMajorTickMarks" type="GaugeTickMarksType"
minOccurs="0" />
        <xsd:element name="GaugeMinorTickMarks" type="GaugeTickMarksType"
minOccurs="0" />
        <xsd:element name="CustomLabels" type="CustomLabelsType" minOccurs="0" />
        <xsd:element name="MaximumValue" type="GaugeInputValueType" minOccurs="0" />
        <xsd:element name="MinimumValue" type="GaugeInputValueType" minOccurs="0" />
        <xsd:element name="MaximumPin" type="ScalePinType" minOccurs="0" />
        <xsd:element name="MinimumPin" type="ScalePinType" minOccurs="0" />
        <xsd:element name="Interval" type="xsd:string" minOccurs="0" />
        <xsd:element name="IntervalOffset" type="xsd:string" minOccurs="0" />
        <xsd:element name="Logarithmic" type="xsd:string" minOccurs="0" />
        <xsd:element name="LogarithmicBase" type="xsd:string" minOccurs="0" />
        <xsd:element name="Multiplier" type="xsd:string" minOccurs="0" />
        <xsd:element name="Reversed" type="xsd:string" minOccurs="0" />
        <xsd:element name="Hidden" type="xsd:string" minOccurs="0" />
        <xsd:element name="Width" type="xsd:string" minOccurs="0" />
        <xsd:element name="TickMarksOnTop" type="xsd:string" minOccurs="0" />
        <!--GaugeScaleTypeEnd-->
        <xsd:element name="GaugePointers" type="LinearPointersType" minOccurs="0" />
        <xsd:element name="StartMargin" type="xsd:string" minOccurs="0" />
        <xsd:element name="EndMargin" type="xsd:string" minOccurs="0" />
        <xsd:element name="Position" type="xsd:string" minOccurs="0" />
        <xsd:any namespace="##other" processContents="skip" />
    </xsd:choice>

```



```

    <xsd:attribute name="Name" type="xsd:normalizedString" use="required" />
    <xsd:anyAttribute namespace="##other" processContents="skip" />
</xsd:complexType>
<xsd:complexType name="RadialPointerType">
  <xsd:choice minOccurs="0" maxOccurs="unbounded">
    <!--GaugePointerTypeStart-->
    <xsd:element name="Style" type="StyleType" minOccurs="0" />
    <xsd:element name="ActionInfo" type="ActionInfoType" minOccurs="0" />
    <xsd:element name="ToolTip" type="xsd:string" minOccurs="0" />
    <xsd:element name="GaugeInputValue" type="GaugeInputValueType"
minOccurs="0" />
    <xsd:element name="PointerImage" type="PointerImageType" minOccurs="0" />
    <xsd:element name="BarStart" type="xsd:string" minOccurs="0" />
    <xsd:element name="DistanceFromScale" type="xsd:string" minOccurs="0" />
    <xsd:element name="MarkerLength" type="xsd:string" minOccurs="0" />
    <xsd:element name="MarkerStyle" type="xsd:string" minOccurs="0" />
    <xsd:element name="Placement" type="xsd:string" minOccurs="0" />
    <xsd:element name="SnappingEnabled" type="xsd:string" minOccurs="0" />
    <xsd:element name="SnappingInterval" type="xsd:string" minOccurs="0" />
    <xsd:element name="Hidden" type="xsd:string" minOccurs="0" />
    <xsd:element name="Width" type="xsd:string" minOccurs="0" />
    <xsd:element name="Type" type="xsd:string" minOccurs="0" />
    <!--GaugePointerTypeEnd-->
    <xsd:element name="PointerCap" type="PointerCapType" minOccurs="0" />
    <xsd:element name="NeedleStyle" type="xsd:string" minOccurs="0" />
    <xsd:any namespace="##other" processContents="skip" />
  </xsd:choice>
  <xsd:attribute name="Name" type="xsd:normalizedString" use="required" />
  <xsd:anyAttribute namespace="##other" processContents="skip" />
</xsd:complexType>
<xsd:complexType name="LinearPointerType">
  <xsd:choice minOccurs="0" maxOccurs="unbounded">
    <!--GaugePointerTypeStart-->
    <xsd:element name="Style" type="StyleType" minOccurs="0" />
    <xsd:element name="ActionInfo" type="ActionInfoType" minOccurs="0" />
    <xsd:element name="ToolTip" type="xsd:string" minOccurs="0" />
    <xsd:element name="GaugeInputValue" type="GaugeInputValueType"
minOccurs="0" />
    <xsd:element name="PointerImage" type="PointerImageType" minOccurs="0" />
    <xsd:element name="BarStart" type="xsd:string" minOccurs="0" />
    <xsd:element name="DistanceFromScale" type="xsd:string" minOccurs="0" />
    <xsd:element name="MarkerLength" type="xsd:string" minOccurs="0" />
    <xsd:element name="MarkerStyle" type="xsd:string" minOccurs="0" />
    <xsd:element name="Placement" type="xsd:string" minOccurs="0" />
    <xsd:element name="SnappingEnabled" type="xsd:string" minOccurs="0" />
    <xsd:element name="SnappingInterval" type="xsd:string" minOccurs="0" />
    <xsd:element name="Hidden" type="xsd:string" minOccurs="0" />
    <xsd:element name="Width" type="xsd:string" minOccurs="0" />
    <xsd:element name="Type" type="xsd:string" minOccurs="0" />
    <!--GaugePointerTypeEnd-->
    <xsd:element name="Thermometer" type="ThermometerType" minOccurs="0" />
    <xsd:any namespace="##other" processContents="skip" />
  </xsd:choice>
  <xsd:attribute name="Name" type="xsd:normalizedString" use="required" />
  <xsd:anyAttribute namespace="##other" processContents="skip" />
</xsd:complexType>
<xsd:complexType name="ThermometerType">
  <xsd:choice minOccurs="0" maxOccurs="unbounded">
    <xsd:element name="Style" type="StyleType" minOccurs="0" />

```

```

    <xsd:element name="BulbOffset" type="xsd:string" minOccurs="0" />
    <xsd:element name="BulbSize" type="xsd:string" minOccurs="0" />
    <xsd:element name="ThermometerStyle" type="xsd:string" minOccurs="0" />
    <xsd:any namespace="##other" processContents="skip" />
  </xsd:choice>
  <xsd:anyAttribute namespace="##other" processContents="skip" />
</xsd:complexType>
<xsd:complexType name="PointerCapType">
  <xsd:choice minOccurs="0" maxOccurs="unbounded">
    <xsd:element name="Style" type="StyleType" minOccurs="0" />
    <xsd:element name="CapImage" type="CapImageType" minOccurs="0" />
    <xsd:element name="OnTop" type="xsd:string" minOccurs="0" />
    <xsd:element name="Reflection" type="xsd:string" minOccurs="0" />
    <xsd:element name="CapStyle" type="xsd:string" minOccurs="0" />
    <xsd:element name="Hidden" type="xsd:string" minOccurs="0" />
    <xsd:element name="Width" type="xsd:string" minOccurs="0" />
    <xsd:any namespace="##other" processContents="skip" />
  </xsd:choice>
  <xsd:anyAttribute namespace="##other" processContents="skip" />
</xsd:complexType>
<xsd:complexType name="NumericIndicatorRangeType">
  <xsd:choice minOccurs="0" maxOccurs="unbounded">
    <xsd:element name="StartValue" type="GaugeInputValueType" minOccurs="0" />
    <xsd:element name="EndValue" type="GaugeInputValueType" minOccurs="0" />
    <xsd:element name="DecimalDigitColor" type="xsd:string" minOccurs="0" />
    <xsd:element name="DigitColor" type="xsd:string" minOccurs="0" />
    <xsd:any namespace="##other" processContents="skip" />
  </xsd:choice>
  <xsd:attribute name="Name" type="xsd:normalizedString" use="required" />
  <xsd:anyAttribute namespace="##other" processContents="skip" />
</xsd:complexType>
<xsd:complexType name="IndicatorStateType">
  <xsd:choice minOccurs="0" maxOccurs="unbounded">
    <xsd:element name="Style" type="StyleType" minOccurs="0" />
    <xsd:element name="StartValue" type="GaugeInputValueType" minOccurs="0" />
    <xsd:element name="EndValue" type="GaugeInputValueType" minOccurs="0" />
    <xsd:element name="StateImage" type="StateImageType" minOccurs="0" />
    <xsd:element name="Text" type="xsd:string" minOccurs="0" />
    <xsd:any namespace="##other" processContents="skip" />
  </xsd:choice>
  <xsd:attribute name="Name" type="xsd:normalizedString" use="required" />
  <xsd:anyAttribute namespace="##other" processContents="skip" />
</xsd:complexType>
<xsd:complexType name="ScaleRangeType">
  <xsd:choice minOccurs="0" maxOccurs="unbounded">
    <xsd:element name="Style" type="StyleType" minOccurs="0" />
    <xsd:element name="BackgroundGradientType" type="xsd:string"
minOccurs="0" />
    <xsd:element name="ActionInfo" type="ActionInfoType" minOccurs="0" />
    <xsd:element name="ToolTip" type="xsd:string" minOccurs="0" />
    <xsd:element name="StartValue" type="GaugeInputValueType" minOccurs="0" />
    <xsd:element name="EndValue" type="GaugeInputValueType" minOccurs="0" />
    <xsd:element name="StartWidth" type="xsd:string" minOccurs="0" />
    <xsd:element name="EndWidth" type="xsd:string" minOccurs="0" />
    <xsd:element name="DistanceFromScale" type="xsd:string" minOccurs="0" />
    <xsd:element name="InRangeBarPointerColor" type="xsd:string"
minOccurs="0" />
    <xsd:element name="InRangeLabelColor" type="xsd:string" minOccurs="0" />
    <xsd:element name="InRangeTickMarksColor" type="xsd:string" minOccurs="0" />
  </xsd:choice>

```

```

    <xsd:element name="Placement" type="xsd:string" minOccurs="0" />
    <xsd:element name="Hidden" type="xsd:string" minOccurs="0" />
    <xsd:any namespace="##other" processContents="skip" />
  </xsd:choice>
  <xsd:attribute name="Name" type="xsd:normalizedString" use="required" />
  <xsd:anyAttribute namespace="##other" processContents="skip" />
</xsd:complexType>
<xsd:complexType name="ScaleLabelsType">
  <xsd:choice minOccurs="0" maxOccurs="unbounded">
    <xsd:element name="Style" type="StyleType" minOccurs="0" />
    <xsd:element name="Interval" type="xsd:string" minOccurs="0" />
    <xsd:element name="IntervalOffset" type="xsd:string" minOccurs="0" />
    <xsd:element name="AllowUpsideDown" type="xsd:string" minOccurs="0" />
    <xsd:element name="DistanceFromScale" type="xsd:string" minOccurs="0" />
    <xsd:element name="FontAngle" type="xsd:string" minOccurs="0" />
    <xsd:element name="Placement" type="xsd:string" minOccurs="0" />
    <xsd:element name="RotateLabels" type="xsd:string" minOccurs="0" />
    <xsd:element name="ShowEndLabels" type="xsd:string" minOccurs="0" />
    <xsd:element name="Hidden" type="xsd:string" minOccurs="0" />
    <xsd:element name="UseFontPercent" type="xsd:string" minOccurs="0" />
    <xsd:any namespace="##other" processContents="skip" />
  </xsd:choice>
  <xsd:anyAttribute namespace="##other" processContents="skip" />
</xsd:complexType>
<xsd:complexType name="CustomLabelType">
  <xsd:choice minOccurs="0" maxOccurs="unbounded">
    <xsd:element name="Style" type="StyleType" minOccurs="0" />
    <xsd:element name="TickMarkStyle" type="TickMarkStyleType" minOccurs="0" />
    <xsd:element name="Text" type="xsd:string" minOccurs="0" />
    <xsd:element name="AllowUpsideDown" type="xsd:string" minOccurs="0" />
    <xsd:element name="DistanceFromScale" type="xsd:string" minOccurs="0" />
    <xsd:element name="FontAngle" type="xsd:string" minOccurs="0" />
    <xsd:element name="Placement" type="xsd:string" minOccurs="0" />
    <xsd:element name="RotateLabel" type="xsd:string" minOccurs="0" />
    <xsd:element name="Value" type="xsd:string" minOccurs="0" />
    <xsd:element name="Hidden" type="xsd:string" minOccurs="0" />
    <xsd:element name="UseFontPercent" type="xsd:string" minOccurs="0" />
    <xsd:any namespace="##other" processContents="skip" />
  </xsd:choice>
  <xsd:attribute name="Name" type="xsd:normalizedString" use="required" />
  <xsd:anyAttribute namespace="##other" processContents="skip" />
</xsd:complexType>
<xsd:complexType name="TickMarkStyleType">
  <xsd:choice minOccurs="0" maxOccurs="unbounded">
    <xsd:element name="Style" type="StyleType" minOccurs="0" />
    <xsd:element name="TickMarkImage" type="TopImageType" minOccurs="0" />
    <xsd:element name="DistanceFromScale" type="xsd:string" minOccurs="0" />
    <xsd:element name="Placement" type="xsd:string" minOccurs="0" />
    <xsd:element name="EnableGradient" type="xsd:string" minOccurs="0" />
    <xsd:element name="GradientDensity" type="xsd:string" minOccurs="0" />
    <xsd:element name="Length" type="xsd:string" minOccurs="0" />
    <xsd:element name="Width" type="xsd:string" minOccurs="0" />
    <xsd:element name="Shape" type="xsd:string" minOccurs="0" />
    <xsd:element name="Hidden" type="xsd:string" minOccurs="0" />
    <xsd:any namespace="##other" processContents="skip" />
  </xsd:choice>
  <xsd:anyAttribute namespace="##other" processContents="skip" />
</xsd:complexType>
<xsd:complexType name="GaugeTickMarksType">

```

```

<xsd:choice minOccurs="0" maxOccurs="unbounded">
  <!--TickMarkStyleTypeStart-->
  <xsd:element name="Style" type="StyleType" minOccurs="0" />
  <xsd:element name="TickMarkImage" type="TopImageType" minOccurs="0" />
  <xsd:element name="DistanceFromScale" type="xsd:string" minOccurs="0" />
  <xsd:element name="Placement" type="xsd:string" minOccurs="0" />
  <xsd:element name="EnableGradient" type="xsd:string" minOccurs="0" />
  <xsd:element name="GradientDensity" type="xsd:string" minOccurs="0" />
  <xsd:element name="Length" type="xsd:string" minOccurs="0" />
  <xsd:element name="Width" type="xsd:string" minOccurs="0" />
  <xsd:element name="Shape" type="xsd:string" minOccurs="0" />
  <xsd:element name="Hidden" type="xsd:string" minOccurs="0" />
  <!--TickMarkStyleTypeEnd-->
  <xsd:element name="Interval" type="xsd:string" minOccurs="0" />
  <xsd:element name="IntervalOffset" type="xsd:string" minOccurs="0" />
  <xsd:any namespace="##other" processContents="skip" />
</xsd:choice>
<xsd:anyAttribute namespace="##other" processContents="skip" />
</xsd:complexType>
<xsd:complexType name="ScalePinType">
  <xsd:choice minOccurs="0" maxOccurs="unbounded">
    <!--TickMarkStyleTypeStart-->
    <xsd:element name="Style" type="StyleType" minOccurs="0" />
    <xsd:element name="TickMarkImage" type="TopImageType" minOccurs="0" />
    <xsd:element name="DistanceFromScale" type="xsd:string" minOccurs="0" />
    <xsd:element name="Placement" type="xsd:string" minOccurs="0" />
    <xsd:element name="EnableGradient" type="xsd:string" minOccurs="0" />
    <xsd:element name="GradientDensity" type="xsd:string" minOccurs="0" />
    <xsd:element name="Length" type="xsd:string" minOccurs="0" />
    <xsd:element name="Width" type="xsd:string" minOccurs="0" />
    <xsd:element name="Shape" type="xsd:string" minOccurs="0" />
    <xsd:element name="Hidden" type="xsd:string" minOccurs="0" />
    <!--TickMarkStyleTypeEnd-->
    <xsd:element name="Location" type="xsd:string" minOccurs="0" />
    <xsd:element name="Enable" type="xsd:string" minOccurs="0" />
    <xsd:element name="PinLabel" type="PinLabelType" minOccurs="0" />
    <xsd:any namespace="##other" processContents="skip" />
  </xsd:choice>
  <xsd:anyAttribute namespace="##other" processContents="skip" />
</xsd:complexType>
<xsd:complexType name="PinLabelType">
  <xsd:choice minOccurs="0" maxOccurs="unbounded">
    <xsd:element name="Style" type="StyleType" minOccurs="0" />
    <xsd:element name="Text" type="xsd:string" minOccurs="0" />
    <xsd:element name="AllowUpsideDown" type="xsd:string" minOccurs="0" />
    <xsd:element name="DistanceFromScale" type="xsd:string" minOccurs="0" />
    <xsd:element name="FontAngle" type="xsd:string" minOccurs="0" />
    <xsd:element name="Placement" type="xsd:string" minOccurs="0" />
    <xsd:element name="RotateLabel" type="xsd:string" minOccurs="0" />
    <xsd:element name="UseFontPercent" type="xsd:string" minOccurs="0" />
    <xsd:any namespace="##other" processContents="skip" />
  </xsd:choice>
  <xsd:anyAttribute namespace="##other" processContents="skip" />
</xsd:complexType>
<xsd:complexType name="TopImageType">
  <xsd:choice minOccurs="0" maxOccurs="unbounded">
    <!--BaseGaugeImageTypeStart-->
    <xsd:element name="Source" type="xsd:string" minOccurs="1" />
    <xsd:element name="Value" type="xsd:string" minOccurs="1" />

```

```

    <xsd:element name="MIMEType" type="xsd:string" minOccurs="0" />
    <xsd:element name="TransparentColor" type="xsd:string" minOccurs="0" />
    <!--BaseGaugeImageTypeEnd-->
    <xsd:element name="HueColor" type="xsd:string" minOccurs="0" />
    <xsd:any namespace="##other" processContents="skip" />
  </xsd:choice>
  <xsd:anyAttribute namespace="##other" processContents="skip" />
</xsd:complexType>
<xsd:complexType name="StateImageType">
  <xsd:choice minOccurs="0" maxOccurs="unbounded">
    <!--BaseGaugeImageTypeStart-->
    <xsd:element name="Source" type="xsd:string" minOccurs="1" />
    <xsd:element name="Value" type="xsd:string" minOccurs="1" />
    <xsd:element name="MIMEType" type="xsd:string" minOccurs="0" />
    <xsd:element name="TransparentColor" type="xsd:string" minOccurs="0" />
    <!--BaseGaugeImageTypeEnd-->
    <xsd:element name="HueColor" type="xsd:string" minOccurs="0" />
    <xsd:element name="Transparency" type="xsd:string" minOccurs="0" />
    <xsd:any namespace="##other" processContents="skip" />
  </xsd:choice>
  <xsd:anyAttribute namespace="##other" processContents="skip" />
</xsd:complexType>
<xsd:complexType name="PointerImageType">
  <xsd:choice minOccurs="0" maxOccurs="unbounded">
    <!--BaseGaugeImageTypeStart-->
    <xsd:element name="Source" type="xsd:string" minOccurs="1" />
    <xsd:element name="Value" type="xsd:string" minOccurs="1" />
    <xsd:element name="MIMEType" type="xsd:string" minOccurs="0" />
    <xsd:element name="TransparentColor" type="xsd:string" minOccurs="0" />
    <!--BaseGaugeImageTypeEnd-->
    <xsd:element name="HueColor" type="xsd:string" minOccurs="0" />
    <xsd:element name="Transparency" type="xsd:string" minOccurs="0" />
    <xsd:element name="OffsetX" type="SizeType" minOccurs="0" />
    <xsd:element name="OffsetY" type="SizeType" minOccurs="0" />
    <xsd:any namespace="##other" processContents="skip" />
  </xsd:choice>
  <xsd:anyAttribute namespace="##other" processContents="skip" />
</xsd:complexType>
<xsd:complexType name="CapImageType">
  <xsd:choice minOccurs="0" maxOccurs="unbounded">
    <!--BaseGaugeImageTypeStart-->
    <xsd:element name="Source" type="xsd:string" minOccurs="1" />
    <xsd:element name="Value" type="xsd:string" minOccurs="1" />
    <xsd:element name="MIMEType" type="xsd:string" minOccurs="0" />
    <xsd:element name="TransparentColor" type="xsd:string" minOccurs="0" />
    <!--BaseGaugeImageTypeEnd-->
    <xsd:element name="HueColor" type="xsd:string" minOccurs="0" />
    <xsd:element name="OffsetX" type="SizeType" minOccurs="0" />
    <xsd:element name="OffsetY" type="SizeType" minOccurs="0" />
    <xsd:any namespace="##other" processContents="skip" />
  </xsd:choice>
  <xsd:anyAttribute namespace="##other" processContents="skip" />
</xsd:complexType>
<xsd:complexType name="FrameImageType">
  <xsd:choice minOccurs="0" maxOccurs="unbounded">
    <!--BaseGaugeImageTypeStart-->
    <xsd:element name="Source" type="xsd:string" minOccurs="1" />
    <xsd:element name="Value" type="xsd:string" minOccurs="1" />
    <xsd:element name="MIMEType" type="xsd:string" minOccurs="0" />

```

```

    <xsd:element name="TransparentColor" type="xsd:string" minOccurs="0" />
    <!--BaseGaugeImageTypeEnd-->
    <xsd:element name="HueColor" type="xsd:string" minOccurs="0" />
    <xsd:element name="Transparency" type="xsd:string" minOccurs="0" />
    <xsd:element name="ClipImage" type="xsd:string" minOccurs="0" />
    <xsd:any namespace="##other" processContents="skip" />
  </xsd:choice>
  <xsd:anyAttribute namespace="##other" processContents="skip" />
</xsd:complexType>
<xsd:complexType name="BackFrameType">
  <xsd:choice minOccurs="0" maxOccurs="unbounded">
    <xsd:element name="Style" type="StyleType" minOccurs="0" />
    <xsd:element name="FrameBackground" type="FrameBackgroundType"
minOccurs="0" />
    <xsd:element name="FrameImage" type="FrameImageType" minOccurs="0" />
    <xsd:element name="FrameStyle" type="xsd:string" minOccurs="0" />
    <xsd:element name="FrameShape" type="xsd:string" minOccurs="0" />
    <xsd:element name="FrameWidth" type="xsd:string" minOccurs="0" />
    <xsd:element name="GlassEffect" type="xsd:string" minOccurs="0" />
    <xsd:any namespace="##other" processContents="skip" />
  </xsd:choice>
  <xsd:anyAttribute namespace="##other" processContents="skip" />
</xsd:complexType>
<xsd:complexType name="FrameBackgroundType">
  <xsd:choice minOccurs="0" maxOccurs="unbounded">
    <xsd:element name="Style" type="StyleType" minOccurs="0" />
  </xsd:choice>
</xsd:complexType>
<xsd:complexType name="RadialGaugesType">
  <xsd:sequence>
    <xsd:element name="RadialGauge" type="RadialGaugeType" minOccurs="1"
maxOccurs="unbounded" />
  </xsd:sequence>
  <xsd:anyAttribute namespace="##other" processContents="skip" />
</xsd:complexType>
<xsd:complexType name="LinearGaugesType">
  <xsd:sequence>
    <xsd:element name="LinearGauge" type="LinearGaugeType" minOccurs="1"
maxOccurs="unbounded" />
  </xsd:sequence>
  <xsd:anyAttribute namespace="##other" processContents="skip" />
</xsd:complexType>
<xsd:complexType name="NumericIndicatorsType">
  <xsd:sequence>
    <xsd:element name="NumericIndicator" type="NumericIndicatorType"
minOccurs="1" maxOccurs="unbounded" />
  </xsd:sequence>
  <xsd:anyAttribute namespace="##other" processContents="skip" />
</xsd:complexType>
<xsd:complexType name="StateIndicatorsType">
  <xsd:sequence>
    <xsd:element name="StateIndicator" type="StateIndicatorType" minOccurs="1"
maxOccurs="unbounded" />
  </xsd:sequence>
  <xsd:anyAttribute namespace="##other" processContents="skip" />
</xsd:complexType>
<xsd:complexType name="GaugeImagesType">
  <xsd:sequence>
    <xsd:element name="GaugeImage" type="GaugeImageType" minOccurs="1"

```

```

maxOccurs="unbounded" />
  </xsd:sequence>
  <xsd:anyAttribute namespace="##other" processContents="skip" />
</xsd:complexType>
<xsd:complexType name="GaugeLabelsType">
  <xsd:sequence>
    <xsd:element name="GaugeLabel" type="GaugeLabelType" minOccurs="1"
maxOccurs="unbounded" />
  </xsd:sequence>
  <xsd:anyAttribute namespace="##other" processContents="skip" />
</xsd:complexType>
<xsd:complexType name="RadialScalesType">
  <xsd:sequence>
    <xsd:element name="RadialScale" type="RadialScaleType" minOccurs="1"
maxOccurs="unbounded" />
  </xsd:sequence>
  <xsd:anyAttribute namespace="##other" processContents="skip" />
</xsd:complexType>
<xsd:complexType name="LinearScalesType">
  <xsd:sequence>
    <xsd:element name="LinearScale" type="LinearScaleType" minOccurs="1"
maxOccurs="unbounded" />
  </xsd:sequence>
  <xsd:anyAttribute namespace="##other" processContents="skip" />
</xsd:complexType>
<xsd:complexType name="NumericIndicatorRangesType">
  <xsd:sequence>
    <xsd:element name="NumericIndicatorRange" type="NumericIndicatorRangeType"
minOccurs="1" maxOccurs="unbounded" />
  </xsd:sequence>
  <xsd:anyAttribute namespace="##other" processContents="skip" />
</xsd:complexType>
<xsd:complexType name="IndicatorStatesType">
  <xsd:sequence>
    <xsd:element name="IndicatorState" type="IndicatorStateType" minOccurs="1"
maxOccurs="unbounded" />
  </xsd:sequence>
  <xsd:anyAttribute namespace="##other" processContents="skip" />
</xsd:complexType>
<xsd:complexType name="RadialPointersType">
  <xsd:sequence>
    <xsd:element name="RadialPointer" type="RadialPointerType" minOccurs="1"
maxOccurs="unbounded" />
  </xsd:sequence>
  <xsd:anyAttribute namespace="##other" processContents="skip" />
</xsd:complexType>
<xsd:complexType name="LinearPointersType">
  <xsd:sequence>
    <xsd:element name="LinearPointer" type="LinearPointerType" minOccurs="1"
maxOccurs="unbounded" />
  </xsd:sequence>
  <xsd:anyAttribute namespace="##other" processContents="skip" />
</xsd:complexType>
<xsd:complexType name="ScaleRangesType">
  <xsd:sequence>
    <xsd:element name="ScaleRange" type="ScaleRangeType" minOccurs="1"
maxOccurs="unbounded" />
  </xsd:sequence>
  <xsd:anyAttribute namespace="##other" processContents="skip" />

```

```

</xsd:complexType>
<xsd:complexType name="CustomLabelsType">
  <xsd:sequence>
    <xsd:element name="CustomLabel" type="CustomLabelType" minOccurs="1"
maxOccurs="unbounded" />
  </xsd:sequence>
  <xsd:anyAttribute namespace="##other" processContents="skip" />
</xsd:complexType>
</xsd:schema>

```

5.4 RDL XML Schema for Version 2010/01

```

<?xml version="1.0" encoding="utf-8"?>
<xsd:schema
targetNamespace="http://schemas.microsoft.com/sqlserver/reporting/2010/01/reportdefinition"
xmlns:xsd="http://www.w3.org/2001/XMLSchema"
xmlns="http://schemas.microsoft.com/sqlserver/reporting/2010/01/reportdefinition"
elementFormDefault="qualified">
  <xsd:annotation>
    <xsd:documentation>

```

The following schema describes the structure of the Report Definition Language (RDL) for Microsoft SQL Server 2008 R2.

THE SCHEMA IS PROVIDED TO YOU ON AN "AS IS" BASIS, AND MICROSOFT DISCLAIMS ALL WARRANTIES, EXPRESS, IMPLIED OR STATUTORY, INCLUDING, WITHOUT LIMITATION, THE IMPLIED WARRANTIES OF MERCHANTABILITY, FITNESS FOR A PARTICULAR PURPOSE AND NONINFRINGEMENT, AS TO THE SCHEMA OR ANY PRODUCT OR OTHER ITEM THAT MAY BE DEVELOPED USING THE SCHEMA.

Without limiting the generality of the foregoing, Microsoft makes no warranty that any product or other item that may be developed using the schema, or any portion of the schema, will not infringe any copyright, patent, trade secret or other intellectual property right of any individual or legal entity in any country. It is your responsibility to obtain licenses to use any such intellectual property rights as appropriate.

MICROSOFT IS NOT LIABLE FOR ANY DAMAGES OF ANY KIND ARISING OUT OF OR IN CONNECTION WITH THE USE OF THE SCHEMA, INCLUDING, WITHOUT LIMITATION, ANY DIRECT, INDIRECT, INCIDENTAL, CONSEQUENTIAL (INCLUDING LOST REVENUES OR LOST PROFITS), PUNITIVE OR SPECIAL DAMAGES, WHETHER OR NOT MICROSOFT HAS BEEN ADVISED OF SUCH DAMAGES.

(c) Microsoft Corporation. All rights reserved.

```

  </xsd:documentation>
</xsd:annotation>
<xsd:element name="Report">
  <xsd:complexType>
    <xsd:choice minOccurs="1" maxOccurs="unbounded">
      <xsd:element name="Description" type="StringLocIDType" minOccurs="0" />
      <xsd:element name="Author" type="xsd:string" minOccurs="0" />
      <xsd:element name="AutoRefresh" type="xsd:string" minOccurs="0" />
      <xsd:element name="InitialPageName" type="xsd:string" minOccurs="0" />
      <xsd:element name="DataSources" type="DataSourcesType" minOccurs="0" />
      <xsd:element name="DataSets" type="DataSetsType" minOccurs="0" />
      <xsd:element name="ReportParameters" type="ReportParametersType"
minOccurs="0" />

```



```

        <xsd:element name="Code" type="xsd:string" minOccurs="0" />
        <xsd:element name="EmbeddedImages" type="EmbeddedImagesType"
minOccurs="0" />
        <xsd:element name="Language" type="xsd:string" minOccurs="0" />
        <xsd:element name="CodeModules" type="CodeModulesType" minOccurs="0" />
        <xsd:element name="Classes" type="ClassesType" minOccurs="0" />
        <xsd:element name="CustomProperties" type="CustomPropertiesType"
minOccurs="0" />
        <xsd:element name="Variables" type="VariablesType" minOccurs="0" />
        <xsd:element name="DeferVariableEvaluation" type="xsd:boolean"
minOccurs="0" />
        <xsd:element name="ConsumeContainerWhitespace" type="xsd:boolean"
minOccurs="0" />
        <xsd:element name="DataTransform" type="xsd:string" minOccurs="0" />
        <xsd:element name="DataSchema" type="xsd:string" minOccurs="0" />
        <xsd:element name="DataElementName" type="xsd:string" minOccurs="0" />
        <xsd:element name="DataElementStyle" minOccurs="0">
            <xsd:simpleType>
                <xsd:restriction base="xsd:string">
                    <xsd:enumeration value="Attribute" />
                    <xsd:enumeration value="Element" />
                </xsd:restriction>
            </xsd:simpleType>
        </xsd:element>
        <xsd:element name="ReportSections" type="ReportSectionsType"
minOccurs="1" />
        <xsd:any namespace="##other" processContents="skip" />
    </xsd:choice>
    <xsd:anyAttribute namespace="##other" processContents="skip" />
</xsd:complexType>
</xsd:element>
<xsd:complexType name="ReportSectionsType">
    <xsd:sequence>
        <xsd:element name="ReportSection" type="ReportSectionType" minOccurs="1"
maxOccurs="unbounded" />
    </xsd:sequence>
    <xsd:anyAttribute namespace="##other" processContents="skip" />
</xsd:complexType>
<xsd:complexType name="ReportSectionType">
    <xsd:choice minOccurs="1" maxOccurs="unbounded">
        <xsd:element name="Body" type="BodyType" minOccurs="1" />
        <xsd:element name="Width" type="SizeType" minOccurs="1" />
        <xsd:element name="Page" type="PageType" minOccurs="1" />
        <xsd:element name="DataElementName" type="xsd:string" minOccurs="0" />
        <xsd:element name="DataElementOutput" minOccurs="0">
            <xsd:simpleType>
                <xsd:restriction base="xsd:string">
                    <xsd:enumeration value="Output" />
                    <xsd:enumeration value="NoOutput" />
                    <xsd:enumeration value="ContentsOnly" />
                    <xsd:enumeration value="Auto" />
                </xsd:restriction>
            </xsd:simpleType>
        </xsd:element>
        <xsd:any namespace="##other" processContents="skip" />
    </xsd:choice>
    <xsd:anyAttribute namespace="##other" processContents="skip" />
</xsd:complexType>
<xsd:complexType name="ReportParametersType">

```

```

    <xsd:sequence>
      <xsd:element name="ReportParameter" type="ReportParameterType"
maxOccurs="unbounded" />
    </xsd:sequence>
    <xsd:anyAttribute namespace="##other" processContents="skip" />
  </xsd:complexType>
  <xsd:complexType name="ReportParameterType">
    <xsd:choice minOccurs="1" maxOccurs="unbounded">
      <xsd:element name="DataType">
        <xsd:simpleType>
          <xsd:restriction base="xsd:string">
            <xsd:enumeration value="Boolean" />
            <xsd:enumeration value="DateTime" />
            <xsd:enumeration value="Integer" />
            <xsd:enumeration value="Float" />
            <xsd:enumeration value="String" />
          </xsd:restriction>
        </xsd:simpleType>
      </xsd:element>
      <xsd:element name="Nullable" type="xsd:boolean" minOccurs="0" />
      <xsd:element name="DefaultValue" type="DefaultValueType" minOccurs="0" />
      <xsd:element name="AllowBlank" type="xsd:boolean" minOccurs="0" />
      <xsd:element name="Prompt" type="StringLocIDType" minOccurs="0" />
      <xsd:element name="ValidValues" type="ValidValuesType" minOccurs="0" />
      <xsd:element name="Hidden" type="xsd:boolean" minOccurs="0" />
      <xsd:element name="MultiValue" type="xsd:boolean" minOccurs="0" />
      <xsd:element name="UsedInQuery" minOccurs="0">
        <xsd:simpleType>
          <xsd:restriction base="xsd:string">
            <xsd:enumeration value="False" />
            <xsd:enumeration value="True" />
            <xsd:enumeration value="Auto" />
          </xsd:restriction>
        </xsd:simpleType>
      </xsd:element>
      <xsd:any namespace="##other" processContents="skip" />
    </xsd:choice>
    <xsd:attribute name="Name" type="xsd:normalizedString" use="required" />
    <xsd:anyAttribute namespace="##other" processContents="skip" />
  </xsd:complexType>
  <xsd:complexType name="ValidValuesType">
    <xsd:choice minOccurs="0" maxOccurs="unbounded">
      <xsd:element name="DataSetReference" type="DataSetReferenceType"
minOccurs="0" />
      <xsd:element name="ParameterValues" type="ParameterValuesType"
minOccurs="0" />
      <xsd:any namespace="##other" processContents="skip" />
    </xsd:choice>
    <xsd:anyAttribute namespace="##other" processContents="skip" />
  </xsd:complexType>
  <xsd:complexType name="DataSetReferenceType">
    <xsd:choice minOccurs="1" maxOccurs="unbounded">
      <xsd:element name="DataSetName" type="xsd:string" />
      <xsd:element name="ValueField" type="xsd:string" />
      <xsd:element name="LabelField" type="xsd:string" minOccurs="0" />
      <xsd:any namespace="##other" processContents="skip" />
    </xsd:choice>
    <xsd:anyAttribute namespace="##other" processContents="skip" />
  </xsd:complexType>

```

```

<xsd:complexType name="ParameterValuesType">
  <xsd:sequence>
    <xsd:element name="ParameterValue" type="ParameterValueType"
maxOccurs="unbounded" />
  </xsd:sequence>
  <xsd:anyAttribute namespace="##other" processContents="skip" />
</xsd:complexType>
<xsd:complexType name="ParameterValueType">
  <xsd:choice minOccurs="0" maxOccurs="unbounded">
    <xsd:element name="Value" type="xsd:string" minOccurs="0" />
    <xsd:element name="Label" type="StringLocIDType" minOccurs="0" />
    <xsd:any namespace="##other" processContents="skip" />
  </xsd:choice>
  <xsd:anyAttribute namespace="##other" processContents="skip" />
</xsd:complexType>
<xsd:complexType name="DefaultValueType">
  <xsd:choice minOccurs="0" maxOccurs="unbounded">
    <xsd:element name="DataSetReference" type="DataSetReferenceType"
minOccurs="0" />
    <xsd:element name="Values" type="ValuesType" minOccurs="0" />
    <xsd:any namespace="##other" processContents="skip" />
  </xsd:choice>
  <xsd:anyAttribute namespace="##other" processContents="skip" />
</xsd:complexType>
<xsd:complexType name="ValuesType">
  <xsd:sequence>
    <xsd:element name="Value" type="xsd:string" minOccurs="1"
maxOccurs="unbounded" nillable="true" />
  </xsd:sequence>
  <xsd:anyAttribute namespace="##other" processContents="skip" />
</xsd:complexType>
<xsd:complexType name="DataSetsType">
  <xsd:sequence>
    <xsd:element name="DataSet" type="DataSetType" maxOccurs="unbounded" />
  </xsd:sequence>
  <xsd:anyAttribute namespace="##other" processContents="skip" />
</xsd:complexType>
<xsd:complexType name="DataSetType">
  <xsd:choice minOccurs="1" maxOccurs="unbounded">
    <xsd:element name="Fields" type="FieldsType" minOccurs="0" />
    <xsd:element name="Query" type="QueryType" minOccurs="0" />
    <xsd:element name="SharedDataSet" type="SharedDataSetType" minOccurs="0" />
    <xsd:element name="CaseSensitivity" minOccurs="0">
      <xsd:simpleType>
        <xsd:restriction base="xsd:string">
          <xsd:enumeration value="True" />
          <xsd:enumeration value="False" />
          <xsd:enumeration value="Auto" />
        </xsd:restriction>
      </xsd:simpleType>
    </xsd:element>
    <xsd:element name="Collation" type="xsd:string" minOccurs="0" />
    <xsd:element name="AccentSensitivity" minOccurs="0">
      <xsd:simpleType>
        <xsd:restriction base="xsd:string">
          <xsd:enumeration value="True" />
          <xsd:enumeration value="False" />
          <xsd:enumeration value="Auto" />
        </xsd:restriction>
      </xsd:simpleType>
    </xsd:element>
  </xsd:choice>

```

```

    </xsd:simpleType>
  </xsd:element>
  <xsd:element name="KatypeSensitivity" minOccurs="0">
    <xsd:simpleType>
      <xsd:restriction base="xsd:string">
        <xsd:enumeration value="True" />
        <xsd:enumeration value="False" />
        <xsd:enumeration value="Auto" />
      </xsd:restriction>
    </xsd:simpleType>
  </xsd:element>
  <xsd:element name="WidthSensitivity" minOccurs="0">
    <xsd:simpleType>
      <xsd:restriction base="xsd:string">
        <xsd:enumeration value="True" />
        <xsd:enumeration value="False" />
        <xsd:enumeration value="Auto" />
      </xsd:restriction>
    </xsd:simpleType>
  </xsd:element>
  <xsd:element name="Filters" type="FiltersType" minOccurs="0" />
  <xsd:element name="InterpretSubtotalsAsDetails" minOccurs="0">
    <xsd:simpleType>
      <xsd:restriction base="xsd:string">
        <xsd:enumeration value="True" />
        <xsd:enumeration value="False" />
        <xsd:enumeration value="Auto" />
      </xsd:restriction>
    </xsd:simpleType>
  </xsd:element>
  <xsd:any namespace="##other" processContents="skip" />
</xsd:choice>
<xsd:attribute name="Name" type="xsd:normalizedString" use="required" />
<xsd:anyAttribute namespace="##other" processContents="skip" />
</xsd:complexType>
<xsd:complexType name="FieldsType">
  <xsd:sequence>
    <xsd:element name="Field" type="FieldType" maxOccurs="unbounded" />
  </xsd:sequence>
  <xsd:anyAttribute namespace="##other" processContents="skip" />
</xsd:complexType>
<xsd:complexType name="StringWithDataAttribute">
  <xsd:simpleContent>
    <xsd:extension base="xsd:string">
      <xsd:attribute name="DataType" use="optional">
        <xsd:simpleType>
          <xsd:restriction base="xsd:string">
            <xsd:enumeration value="Boolean" />
            <xsd:enumeration value="DateTime" />
            <xsd:enumeration value="Integer" />
            <xsd:enumeration value="Float" />
            <xsd:enumeration value="String" />
          </xsd:restriction>
        </xsd:simpleType>
      </xsd:attribute>
      <xsd:anyAttribute namespace="##other" processContents="skip" />
    </xsd:extension>
  </xsd:simpleContent>
</xsd:complexType>

```

```

<xsd:complexType name="FieldType">
  <xsd:choice minOccurs="0" maxOccurs="unbounded">
    <xsd:element name="DataField" type="xsd:string" minOccurs="0" />
    <xsd:element name="Value" type="StringWithDataModelAttribute"
minOccurs="0" />
    <xsd:any namespace="##other" processContents="skip" />
  </xsd:choice>
  <xsd:attribute name="Name" type="xsd:normalizedString" use="required" />
  <xsd:anyAttribute namespace="##other" processContents="skip" />
</xsd:complexType>
<xsd:complexType name="QueryType">
  <xsd:choice minOccurs="1" maxOccurs="unbounded">
    <xsd:element name="DataSourceName" type="xsd:string" />
    <xsd:element name="CommandType" minOccurs="0">
      <xsd:simpleType>
        <xsd:restriction base="xsd:string">
          <xsd:enumeration value="Text" />
          <xsd:enumeration value="StoredProcedure" />
          <xsd:enumeration value="TableDirect" />
        </xsd:restriction>
      </xsd:simpleType>
    </xsd:element>
    <xsd:element name="CommandText" type="xsd:string" />
    <xsd:element name="QueryParameters" type="QueryParametersType"
minOccurs="0" />
    <xsd:element name="Timeout" type="xsd:unsignedInt" minOccurs="0" />
    <xsd:any namespace="##other" processContents="skip" />
  </xsd:choice>
  <xsd:anyAttribute namespace="##other" processContents="skip" />
</xsd:complexType>
<xsd:complexType name="SharedDataSetType">
  <xsd:choice minOccurs="1" maxOccurs="unbounded">
    <xsd:element name="SharedDataSetReference" type="xsd:string" />
    <xsd:element name="QueryParameters" type="QueryParametersType"
minOccurs="0" />
    <xsd:any namespace="##other" processContents="skip" />
  </xsd:choice>
  <xsd:anyAttribute namespace="##other" processContents="skip" />
</xsd:complexType>
<xsd:complexType name="DataSourcesType">
  <xsd:sequence>
    <xsd:element name="DataSource" type="DataSourceType"
maxOccurs="unbounded" />
  </xsd:sequence>
  <xsd:anyAttribute namespace="##other" processContents="skip" />
</xsd:complexType>
<xsd:complexType name="DataSourceType">
  <xsd:choice minOccurs="0" maxOccurs="unbounded">
    <xsd:element name="Transaction" type="xsd:boolean" minOccurs="0" />
    <xsd:element name="ConnectionProperties" type="ConnectionPropertiesType"
minOccurs="0" />
    <xsd:element name="DataSourceReference" type="xsd:string" minOccurs="0" />
    <xsd:any namespace="##other" processContents="skip" />
  </xsd:choice>
  <xsd:attribute name="Name" type="xsd:string" use="required" />
  <xsd:anyAttribute namespace="##other" processContents="skip" />
</xsd:complexType>
<xsd:complexType name="ConnectionPropertiesType">
  <xsd:choice minOccurs="1" maxOccurs="unbounded">

```

```

    <xsd:element name="DataProvider" type="xsd:string" />
    <xsd:element name="ConnectString" type="xsd:string" />
    <xsd:element name="IntegratedSecurity" type="xsd:boolean" minOccurs="0" />
    <xsd:element name="Prompt" type="StringLocIDType" minOccurs="0" />
    <xsd:any namespace="##other" processContents="skip" />
  </xsd:choice>
  <xsd:anyAttribute namespace="##other" processContents="skip" />
</xsd:complexType>
<xsd:complexType name="QueryParametersType">
  <xsd:sequence>
    <xsd:element name="QueryParameter" type="QueryParameterType"
maxOccurs="unbounded" />
  </xsd:sequence>
  <xsd:anyAttribute namespace="##other" processContents="skip" />
</xsd:complexType>
<xsd:complexType name="QueryParameterType">
  <xsd:choice minOccurs="1" maxOccurs="unbounded">
    <xsd:element name="Value" type="StringWithDataAttribute" />
    <xsd:any namespace="##other" processContents="skip" />
  </xsd:choice>
  <xsd:attribute name="Name" type="xsd:string" use="required" />
  <xsd:anyAttribute namespace="##other" processContents="skip" />
</xsd:complexType>
<xsd:complexType name="CodeModulesType">
  <xsd:sequence>
    <xsd:element name="CodeModule" type="xsd:string" maxOccurs="unbounded" />
  </xsd:sequence>
  <xsd:anyAttribute namespace="##other" processContents="skip" />
</xsd:complexType>
<xsd:complexType name="ClassesType">
  <xsd:sequence>
    <xsd:element name="Class" type="ClassType" maxOccurs="unbounded" />
  </xsd:sequence>
  <xsd:anyAttribute namespace="##other" processContents="skip" />
</xsd:complexType>
<xsd:complexType name="ClassType">
  <xsd:choice minOccurs="1" maxOccurs="unbounded">
    <xsd:element name="ClassName" type="xsd:string" />
    <xsd:element name="InstanceName" type="xsd:normalizedString" />
    <xsd:any namespace="##other" processContents="skip" />
  </xsd:choice>
  <xsd:anyAttribute namespace="##other" processContents="skip" />
</xsd:complexType>
<xsd:complexType name="BodyType">
  <xsd:choice minOccurs="1" maxOccurs="unbounded">
    <xsd:element name="ReportItems" type="ReportItemsType" minOccurs="0" />
    <xsd:element name="Height" type="SizeType" minOccurs="1" />
    <xsd:element name="Style" type="StyleType" minOccurs="0" />
    <xsd:any namespace="##other" processContents="skip" />
  </xsd:choice>
  <xsd:anyAttribute namespace="##other" processContents="skip" />
</xsd:complexType>
<xsd:complexType name="PageType">
  <xsd:choice minOccurs="0" maxOccurs="unbounded">
    <xsd:element name="PageHeader" type="PageSectionType" minOccurs="0" />
    <xsd:element name="PageFooter" type="PageSectionType" minOccurs="0" />
    <xsd:element name="PageHeight" type="SizeType" minOccurs="0" />
    <xsd:element name="PageWidth" type="SizeType" minOccurs="0" />
    <xsd:element name="InteractiveHeight" type="SizeType" minOccurs="0" />
  </xsd:choice>

```

```

    <xsd:element name="InteractiveWidth" type="SizeType" minOccurs="0" />
    <xsd:element name="LeftMargin" type="SizeType" minOccurs="0" />
    <xsd:element name="RightMargin" type="SizeType" minOccurs="0" />
    <xsd:element name="TopMargin" type="SizeType" minOccurs="0" />
    <xsd:element name="BottomMargin" type="SizeType" minOccurs="0" />
    <xsd:element name="Columns" type="xsd:int" minOccurs="0" />
    <xsd:element name="ColumnSpacing" type="SizeType" minOccurs="0" />
    <xsd:element name="Style" type="StyleType" minOccurs="0" />
    <xsd:any namespace="##other" processContents="skip" />
  </xsd:choice>
  <xsd:anyAttribute namespace="##other" processContents="skip" />
</xsd:complexType>
<xsd:complexType name="PageSectionType">
  <xsd:choice minOccurs="1" maxOccurs="unbounded">
    <xsd:element name="Height" type="SizeType" />
    <xsd:element name="PrintOnFirstPage" type="xsd:boolean" minOccurs="0" />
    <xsd:element name="PrintOnLastPage" type="xsd:boolean" minOccurs="0" />
    <xsd:element name="PrintBetweenSections" type="xsd:boolean" minOccurs="0" />
    <xsd:element name="ReportItems" type="ReportItemsType" minOccurs="0" />
    <xsd:element name="Style" type="StyleType" minOccurs="0" />
    <xsd:any namespace="##other" processContents="skip" />
  </xsd:choice>
  <xsd:anyAttribute namespace="##other" processContents="skip" />
</xsd:complexType>
<xsd:complexType name="EmbeddedImagesType">
  <xsd:sequence>
    <xsd:element name="EmbeddedImage" type="EmbeddedImageType"
maxOccurs="unbounded" />
  </xsd:sequence>
  <xsd:anyAttribute namespace="##other" processContents="skip" />
</xsd:complexType>
<xsd:complexType name="EmbeddedImageType">
  <xsd:choice minOccurs="1" maxOccurs="unbounded">
    <xsd:element name="MIMEType" type="xsd:string" />
    <xsd:element name="ImageData" type="xsd:string" />
    <xsd:any namespace="##other" processContents="skip" />
  </xsd:choice>
  <xsd:attribute name="Name" type="xsd:normalizedString" use="required" />
  <xsd:anyAttribute namespace="##other" processContents="skip" />
</xsd:complexType>
<xsd:complexType name="ReportItemsType">
  <xsd:choice maxOccurs="unbounded">
    <xsd:element name="Line" type="LineType" />
    <xsd:element name="Rectangle" type="RectangleType" />
    <xsd:element name="Textbox" type="TextboxType" />
    <xsd:element name="Image" type="ImageType" />
    <xsd:element name="Subreport" type="SubreportType" />
    <xsd:element name="Chart" type="ChartType" />
    <xsd:element name="GaugePanel" type="GaugePanelType" />
    <xsd:element name="Map" type="MapType" />
    <xsd:element name="Tablix" type="TablixType" />
    <xsd:element name="CustomReportItem" type="CustomReportItemType" />
    <xsd:any namespace="##other" processContents="skip" />
  </xsd:choice>
  <xsd:anyAttribute namespace="##other" processContents="skip" />
</xsd:complexType>
<xsd:complexType name="ActionInfoType">
  <xsd:choice minOccurs="0" maxOccurs="unbounded">
    <xsd:element name="Actions" type="ActionsType" minOccurs="0" />

```

```

    <xsd:any namespace="##other" processContents="skip" />
  </xsd:choice>
  <xsd:anyAttribute namespace="##other" processContents="skip" />
</xsd:complexType>
<xsd:complexType name="ActionTypes">
  <xsd:choice minOccurs="0" maxOccurs="unbounded">
    <xsd:element name="Action" type="ActionType" minOccurs="1"
maxOccurs="unbounded" />
    <xsd:any namespace="##other" processContents="skip" />
  </xsd:choice>
  <xsd:anyAttribute namespace="##other" processContents="skip" />
</xsd:complexType>
<xsd:complexType name="ActionType">
  <xsd:choice minOccurs="0" maxOccurs="unbounded">
    <xsd:element name="Hyperlink" type="xsd:string" minOccurs="0" />
    <xsd:element name="Drillthrough" type="DrillthroughType" minOccurs="0" />
    <xsd:element name="BookmarkLink" type="xsd:string" minOccurs="0" />
    <xsd:any namespace="##other" processContents="skip" />
  </xsd:choice>
  <xsd:anyAttribute namespace="##other" processContents="skip" />
</xsd:complexType>
<xsd:complexType name="DrillthroughType">
  <xsd:choice minOccurs="1" maxOccurs="unbounded">
    <xsd:element name="ReportName" type="xsd:string" />
    <xsd:element name="Parameters" type="ParametersType" minOccurs="0" />
    <xsd:any namespace="##other" processContents="skip" />
  </xsd:choice>
  <xsd:anyAttribute namespace="##other" processContents="skip" />
</xsd:complexType>
<xsd:complexType name="VisibilityType">
  <xsd:choice minOccurs="0" maxOccurs="unbounded">
    <xsd:element name="Hidden" type="xsd:string" minOccurs="0" />
    <xsd:element name="ToggleItem" type="xsd:string" minOccurs="0" />
    <xsd:any namespace="##other" processContents="skip" />
  </xsd:choice>
  <xsd:anyAttribute namespace="##other" processContents="skip" />
</xsd:complexType>
<xsd:complexType name="LineType">
  <xsd:choice minOccurs="0" maxOccurs="unbounded">
    <xsd:element name="Style" type="StyleType" minOccurs="0" />
    <xsd:element name="ActionInfo" type="ActionInfoType" minOccurs="0" />
    <xsd:element name="Top" type="SizeType" minOccurs="0" />
    <xsd:element name="Left" type="SizeType" minOccurs="0" />
    <xsd:element name="Height" type="SizeType" minOccurs="0" />
    <xsd:element name="Width" type="SizeType" minOccurs="0" />
    <xsd:element name="ZIndex" type="xsd:unsignedInt" minOccurs="0" />
    <xsd:element name="Visibility" type="VisibilityType" minOccurs="0" />
    <xsd:element name="ToolTip" type="StringLocIDType" minOccurs="0" />
    <xsd:element name="DocumentMapLabel" type="StringLocIDType" minOccurs="0" />
    <xsd:element name="Bookmark" type="xsd:string" minOccurs="0" />
    <xsd:element name="RepeatWith" type="xsd:string" minOccurs="0" />
    <xsd:element name="CustomProperties" type="CustomPropertiesType"
minOccurs="0" />
    <xsd:element name="DataElementName" type="xsd:string" minOccurs="0" />
    <xsd:element name="DataElementOutput" minOccurs="0">
      <xsd:simpleType>
        <xsd:restriction base="xsd:string">
          <xsd:enumeration value="Output" />
          <xsd:enumeration value="NoOutput" />
        </xsd:restriction>
      </xsd:simpleType>
    </xsd:element>
  </xsd:choice>

```



```

        <xsd:enumeration value="ContentsOnly" />
        <xsd:enumeration value="Auto" />
    </xsd:restriction>
</xsd:simpleType>
</xsd:element>
<xsd:any namespace="##other" processContents="skip" />
</xsd:choice>
<xsd:attribute name="Name" type="xsd:normalizedString" use="required" />
<xsd:anyAttribute namespace="##other" processContents="skip" />
</xsd:complexType>
<xsd:complexType name="RectangleType">
    <xsd:choice minOccurs="0" maxOccurs="unbounded">
        <xsd:element name="Style" type="StyleType" minOccurs="0" />
        <xsd:element name="ActionInfo" type="ActionInfoType" minOccurs="0" />
        <xsd:element name="Top" type="SizeType" minOccurs="0" />
        <xsd:element name="Left" type="SizeType" minOccurs="0" />
        <xsd:element name="Height" type="SizeType" minOccurs="0" />
        <xsd:element name="Width" type="SizeType" minOccurs="0" />
        <xsd:element name="ZIndex" type="xsd:unsignedInt" minOccurs="0" />
        <xsd:element name="Visibility" type="VisibilityType" minOccurs="0" />
        <xsd:element name="ToolTip" type="StringLocIDType" minOccurs="0" />
        <xsd:element name="DocumentMapLabel" type="StringLocIDType" minOccurs="0" />
        <xsd:element name="LinkToChild" type="xsd:string" minOccurs="0" />
        <xsd:element name="Bookmark" type="xsd:string" minOccurs="0" />
        <xsd:element name="RepeatWith" type="xsd:string" minOccurs="0" />
        <xsd:element name="CustomProperties" type="CustomPropertiesType"
minOccurs="0" />
        <xsd:element name="ReportItems" type="ReportItemsType" minOccurs="0" />
        <xsd:element name="PageBreak" type="PageBreakType" minOccurs="0" />
        <xsd:element name="PageName" type="xsd:string" minOccurs="0" />
        <xsd:element name="KeepTogether" type="xsd:boolean" minOccurs="0" />
        <xsd:element name="OmitBorderOnPageBreak" type="xsd:boolean"
minOccurs="0" />
        <xsd:element name="DataElementName" type="xsd:string" minOccurs="0" />
        <xsd:element name="DataElementOutput" minOccurs="0">
            <xsd:simpleType>
                <xsd:restriction base="xsd:string">
                    <xsd:enumeration value="Output" />
                    <xsd:enumeration value="NoOutput" />
                    <xsd:enumeration value="ContentsOnly" />
                    <xsd:enumeration value="Auto" />
                </xsd:restriction>
            </xsd:simpleType>
        </xsd:element>
        <xsd:any namespace="##other" processContents="skip" />
    </xsd:choice>
<xsd:attribute name="Name" type="xsd:normalizedString" use="required" />
<xsd:anyAttribute namespace="##other" processContents="skip" />
</xsd:complexType>
<xsd:complexType name="TextboxType">
    <xsd:choice minOccurs="1" maxOccurs="unbounded">
        <xsd:element name="Style" type="StyleType" minOccurs="0" />
        <xsd:element name="ActionInfo" type="ActionInfoType" minOccurs="0" />
        <xsd:element name="Top" type="SizeType" minOccurs="0" />
        <xsd:element name="Left" type="SizeType" minOccurs="0" />
        <xsd:element name="Height" type="SizeType" minOccurs="0" />
        <xsd:element name="Width" type="SizeType" minOccurs="0" />
        <xsd:element name="ZIndex" type="xsd:unsignedInt" minOccurs="0" />
        <xsd:element name="Visibility" type="VisibilityType" minOccurs="0" />
    </xsd:choice>

```

```

<xsd:element name="ToolTip" type="StringLocIDType" minOccurs="0" />
<xsd:element name="DocumentMapLabel" type="StringLocIDType" minOccurs="0" />
<xsd:element name="Bookmark" type="xsd:string" minOccurs="0" />
<xsd:element name="RepeatWith" type="xsd:string" minOccurs="0" />
<xsd:element name="CustomProperties" type="CustomPropertiesType"
minOccurs="0" />
<xsd:element name="Paragraphs" type="ParagraphsType" minOccurs="1" />
<xsd:element name="CanGrow" type="xsd:boolean" minOccurs="0" />
<xsd:element name="CanShrink" type="xsd:boolean" minOccurs="0" />
<xsd:element name="HideDuplicates" type="xsd:string" minOccurs="0" />
<xsd:element name="ToggleImage" type="ToggleImageType" minOccurs="0" />
<xsd:element name="UserSort" type="UserSortType" minOccurs="0" />
<xsd:element name="KeepTogether" type="xsd:boolean" minOccurs="0" />
<xsd:element name="DataElementName" type="xsd:string" minOccurs="0" />
<xsd:element name="DataElementOutput" minOccurs="0">
  <xsd:simpleType>
    <xsd:restriction base="xsd:string">
      <xsd:enumeration value="Output" />
      <xsd:enumeration value="NoOutput" />
      <xsd:enumeration value="ContentsOnly" />
      <xsd:enumeration value="Auto" />
    </xsd:restriction>
  </xsd:simpleType>
</xsd:element>
<xsd:element name="DataElementStyle" minOccurs="0">
  <xsd:simpleType>
    <xsd:restriction base="xsd:string">
      <xsd:enumeration value="Auto" />
      <xsd:enumeration value="Attribute" />
      <xsd:enumeration value="Element" />
    </xsd:restriction>
  </xsd:simpleType>
</xsd:element>
<xsd:any namespace="##other" processContents="skip" />
</xsd:choice>
<xsd:attribute name="Name" type="xsd:normalizedString" use="required" />
<xsd:anyAttribute namespace="##other" processContents="skip" />
</xsd:complexType>
<xsd:complexType name="ParagraphsType">
  <xsd:sequence>
    <xsd:element name="Paragraph" type="ParagraphType" minOccurs="1"
maxOccurs="unbounded" />
  </xsd:sequence>
  <xsd:anyAttribute namespace="##other" processContents="skip" />
</xsd:complexType>
<xsd:complexType name="ParagraphType">
  <xsd:choice minOccurs="0" maxOccurs="unbounded">
    <xsd:element name="Style" type="StyleType" minOccurs="0" />
    <xsd:element name="TextRuns" type="TextRunsType" minOccurs="1" />
    <xsd:element name="LeftIndent" type="xsd:string" minOccurs="0" />
    <xsd:element name="RightIndent" type="xsd:string" minOccurs="0" />
    <xsd:element name="HangingIndent" type="xsd:string" minOccurs="0" />
    <xsd:element name="ListStyle" minOccurs="0">
      <xsd:simpleType>
        <xsd:restriction base="xsd:string">
          <xsd:enumeration value="None" />
          <xsd:enumeration value="Bulleted" />
          <xsd:enumeration value="Numbered" />
        </xsd:restriction>
      </xsd:simpleType>
    </xsd:element>
  </xsd:choice>

```

```

        </xsd:simpleType>
    </xsd:element>
    <xsd:element name="ListLevel" type="xsd:unsignedInt" minOccurs="0" />
    <xsd:element name="SpaceBefore" type="xsd:string" minOccurs="0" />
    <xsd:element name="SpaceAfter" type="xsd:string" minOccurs="0" />
    <xsd:any namespace="##other" processContents="skip" />
</xsd:choice>
<xsd:anyAttribute namespace="##other" processContents="skip" />
</xsd:complexType>
<xsd:complexType name="TextRunsType">
    <xsd:sequence>
        <xsd:element name="TextRun" type="TextRunType" minOccurs="1"
maxOccurs="unbounded" />
    </xsd:sequence>
    <xsd:anyAttribute namespace="##other" processContents="skip" />
</xsd:complexType>
<xsd:complexType name="TextRunType">
    <xsd:choice minOccurs="0" maxOccurs="unbounded">
        <xsd:element name="Style" type="StyleType" minOccurs="0" />
        <xsd:element name="Value" type="LocIDStringWithDataAttribute"
minOccurs="1" />
        <xsd:element name="Label" type="xsd:string" minOccurs="0" />
        <xsd:element name="ActionInfo" type="ActionInfoType" minOccurs="0" />
        <xsd:element name="ToolTip" type="xsd:string" minOccurs="0" />
        <xsd:element name="MarkupType" type="xsd:string" minOccurs="0" />
        <xsd:any namespace="##other" processContents="skip" />
    </xsd:choice>
    <xsd:anyAttribute namespace="##other" processContents="skip" />
</xsd:complexType>
<xsd:complexType name="ToggleImageType">
    <xsd:choice minOccurs="1" maxOccurs="unbounded">
        <xsd:element name="InitialState" type="xsd:string" />
        <xsd:any namespace="##other" processContents="skip" />
    </xsd:choice>
    <xsd:anyAttribute namespace="##other" processContents="skip" />
</xsd:complexType>
<xsd:complexType name="ImageType">
    <xsd:choice minOccurs="1" maxOccurs="unbounded">
        <xsd:element name="Style" type="StyleType" minOccurs="0" />
        <xsd:element name="ActionInfo" type="ActionInfoType" minOccurs="0" />
        <xsd:element name="Top" type="SizeType" minOccurs="0" />
        <xsd:element name="Left" type="SizeType" minOccurs="0" />
        <xsd:element name="Height" type="SizeType" minOccurs="0" />
        <xsd:element name="Width" type="SizeType" minOccurs="0" />
        <xsd:element name="ZIndex" type="xsd:unsignedInt" minOccurs="0" />
        <xsd:element name="Visibility" type="VisibilityType" minOccurs="0" />
        <xsd:element name="ToolTip" type="StringLocIDType" minOccurs="0" />
        <xsd:element name="DocumentMapLabel" type="StringLocIDType" minOccurs="0" />
        <xsd:element name="Bookmark" type="xsd:string" minOccurs="0" />
        <xsd:element name="RepeatWith" type="xsd:string" minOccurs="0" />
        <xsd:element name="CustomProperties" type="CustomPropertiesType"
minOccurs="0" />
        <xsd:element name="Source">
            <xsd:simpleType>
                <xsd:restriction base="xsd:string">
                    <xsd:enumeration value="External" />
                    <xsd:enumeration value="Embedded" />
                    <xsd:enumeration value="Database" />
                </xsd:restriction>
            </xsd:element>
        </xsd:choice>
    </xsd:complexType>

```

```

    </xsd:simpleType>
  </xsd:element>
  <xsd:element name="Value" type="xsd:string" />
  <xsd:element name="MIMEType" type="xsd:string" minOccurs="0" />
  <xsd:element name="Sizing" minOccurs="0">
    <xsd:simpleType>
      <xsd:restriction base="xsd:string">
        <xsd:enumeration value="AutoSize" />
        <xsd:enumeration value="Fit" />
        <xsd:enumeration value="FitProportional" />
        <xsd:enumeration value="Clip" />
      </xsd:restriction>
    </xsd:simpleType>
  </xsd:element>
  <xsd:element name="DataElementName" type="xsd:string" minOccurs="0" />
  <xsd:element name="DataElementOutput" minOccurs="0">
    <xsd:simpleType>
      <xsd:restriction base="xsd:string">
        <xsd:enumeration value="Output" />
        <xsd:enumeration value="NoOutput" />
        <xsd:enumeration value="ContentsOnly" />
        <xsd:enumeration value="Auto" />
      </xsd:restriction>
    </xsd:simpleType>
  </xsd:element>
  <xsd:any namespace="##other" processContents="skip" />
</xsd:choice>
<xsd:attribute name="Name" type="xsd:normalizedString" use="required" />
<xsd:anyAttribute namespace="##other" processContents="skip" />
</xsd:complexType>
<xsd:complexType name="SubreportType">
  <xsd:choice minOccurs="1" maxOccurs="unbounded">
    <xsd:element name="Style" type="StyleType" minOccurs="0" />
    <xsd:element name="ActionInfo" type="ActionInfoType" minOccurs="0" />
    <xsd:element name="Top" type="SizeType" minOccurs="0" />
    <xsd:element name="Left" type="SizeType" minOccurs="0" />
    <xsd:element name="Height" type="SizeType" minOccurs="0" />
    <xsd:element name="Width" type="SizeType" minOccurs="0" />
    <xsd:element name="ZIndex" type="xsd:unsignedInt" minOccurs="0" />
    <xsd:element name="Visibility" type="VisibilityType" minOccurs="0" />
    <xsd:element name="ToolTip" type="StringLocIDType" minOccurs="0" />
    <xsd:element name="DocumentMapLabel" type="StringLocIDType" minOccurs="0" />
    <xsd:element name="Bookmark" type="xsd:string" minOccurs="0" />
    <xsd:element name="RepeatWith" type="xsd:string" minOccurs="0" />
    <xsd:element name="CustomProperties" type="CustomPropertiesType"
minOccurs="0" />
    <xsd:element name="ReportName" type="xsd:string" />
    <xsd:element name="Parameters" type="ParametersType" minOccurs="0" />
    <xsd:element name="NoRowsMessage" type="xsd:string" minOccurs="0" />
    <xsd:element name="MergeTransactions" type="xsd:boolean" minOccurs="0" />
    <xsd:element name="KeepTogether" type="xsd:boolean" minOccurs="0" />
    <xsd:element name="OmitBorderOnPageBreak" type="xsd:boolean"
minOccurs="0" />
    <xsd:element name="DataElementName" type="xsd:string" minOccurs="0" />
    <xsd:element name="DataElementOutput" minOccurs="0">
      <xsd:simpleType>
        <xsd:restriction base="xsd:string">
          <xsd:enumeration value="Output" />
          <xsd:enumeration value="NoOutput" />
        </xsd:restriction>
      </xsd:simpleType>
    </xsd:element>
  </xsd:choice>

```

```

        <xsd:enumeration value="ContentsOnly" />
        <xsd:enumeration value="Auto" />
    </xsd:restriction>
</xsd:simpleType>
</xsd:element>
    <xsd:any namespace="##other" processContents="skip" />
</xsd:choice>
<xsd:attribute name="Name" type="xsd:normalizedString" use="required" />
<xsd:anyAttribute namespace="##other" processContents="skip" />
</xsd:complexType>
<xsd:complexType name="CustomReportItemType">
    <xsd:choice minOccurs="0" maxOccurs="unbounded">
        <xsd:element name="Type" type="xsd:string" />
        <xsd:element name="Style" type="StyleType" minOccurs="0" />
        <xsd:element name="ActionInfo" type="ActionInfoType" minOccurs="0" />
        <xsd:element name="Top" type="SizeType" minOccurs="0" />
        <xsd:element name="Left" type="SizeType" minOccurs="0" />
        <xsd:element name="Height" type="SizeType" minOccurs="0" />
        <xsd:element name="Width" type="SizeType" minOccurs="0" />
        <xsd:element name="ZIndex" type="xsd:unsignedInt" minOccurs="0" />
        <xsd:element name="Visibility" type="VisibilityType" minOccurs="0" />
        <xsd:element name="ToolTip" type="StringLocIDType" minOccurs="0" />
        <xsd:element name="DocumentMapLabel" type="StringLocIDType" minOccurs="0" />
        <xsd:element name="Bookmark" type="xsd:string" minOccurs="0" />
        <xsd:element name="RepeatWith" type="xsd:string" minOccurs="0" />
        <xsd:element name="CustomProperties" type="CustomPropertiesType"
minOccurs="0" />
        <xsd:element name="AltReportItem" type="ReportItemsType" minOccurs="0" />
        <xsd:element name="CustomData" type="CustomDataType" minOccurs="0" />
        <xsd:element name="DataElementName" type="xsd:string" minOccurs="0" />
        <xsd:element name="DataElementOutput" minOccurs="0">
            <xsd:simpleType>
                <xsd:restriction base="xsd:string">
                    <xsd:enumeration value="Output" />
                    <xsd:enumeration value="NoOutput" />
                    <xsd:enumeration value="ContentsOnly" />
                    <xsd:enumeration value="Auto" />
                </xsd:restriction>
            </xsd:simpleType>
        </xsd:element>
        <xsd:any namespace="##other" processContents="skip" />
    </xsd:choice>
<xsd:attribute name="Name" type="xsd:normalizedString" use="required" />
<xsd:anyAttribute namespace="##other" processContents="skip" />
</xsd:complexType>
<xsd:complexType name="CustomDataType">
    <xsd:choice minOccurs="0" maxOccurs="unbounded">
        <xsd:element name="DataSetName" type="xsd:string" />
        <xsd:element name="Filters" type="FiltersType" minOccurs="0" />
        <xsd:element name="SortExpressions" type="SortExpressionsType"
minOccurs="0" />
        <xsd:element name="DataColumnHierarchy" type="DataColumnHierarchyType"
minOccurs="0" />
        <xsd:element name="DataRowHierarchy" type="DataRowHierarchyType"
minOccurs="0" />
        <xsd:element name="DataRows" type="DataRowsType" minOccurs="0" />
        <xsd:any namespace="##other" processContents="skip" />
    </xsd:choice>
<xsd:anyAttribute namespace="##other" processContents="skip" />

```

```

</xsd:complexType>
<xsd:complexType name="DataColumnHierarchyType">
  <xsd:choice minOccurs="1" maxOccurs="unbounded">
    <xsd:element name="DataMembers" type="DataMembersType" />
    <xsd:any namespace="##other" processContents="skip" />
  </xsd:choice>
  <xsd:anyAttribute namespace="##other" processContents="skip" />
</xsd:complexType>
<xsd:complexType name="DataRowHierarchyType">
  <xsd:choice minOccurs="1" maxOccurs="unbounded">
    <xsd:element name="DataMembers" type="DataMembersType" />
    <xsd:any namespace="##other" processContents="skip" />
  </xsd:choice>
  <xsd:anyAttribute namespace="##other" processContents="skip" />
</xsd:complexType>
<xsd:complexType name="DataMembersType">
  <xsd:sequence>
    <xsd:element name="DataMember" type="DataMemberType"
maxOccurs="unbounded" />
  </xsd:sequence>
  <xsd:anyAttribute namespace="##other" processContents="skip" />
</xsd:complexType>
<xsd:complexType name="DataMemberType">
  <xsd:choice minOccurs="0" maxOccurs="unbounded">
    <xsd:element name="Group" type="GroupType" minOccurs="0" />
    <xsd:element name="SortExpressions" type="SortExpressionsType"
minOccurs="0" />
    <xsd:element name="Subtotal" type="xsd:boolean" minOccurs="0" />
    <xsd:element name="CustomProperties" type="CustomPropertiesType"
minOccurs="0" />
    <xsd:element name="DataMembers" type="DataMembersType" minOccurs="0" />
    <xsd:any namespace="##other" processContents="skip" />
  </xsd:choice>
  <xsd:anyAttribute namespace="##other" processContents="skip" />
</xsd:complexType>
<xsd:complexType name="DataRowsType">
  <xsd:sequence>
    <xsd:element name="DataRow" type="DataRowType" maxOccurs="unbounded" />
  </xsd:sequence>
  <xsd:anyAttribute namespace="##other" processContents="skip" />
</xsd:complexType>
<xsd:complexType name="DataRowType">
  <xsd:sequence>
    <xsd:element name="DataCell" type="DataCellType" maxOccurs="unbounded" />
  </xsd:sequence>
  <xsd:anyAttribute namespace="##other" processContents="skip" />
</xsd:complexType>
<xsd:complexType name="DataCellType">
  <xsd:sequence>
    <xsd:element name="DataValue" type="DataValueType" maxOccurs="unbounded" />
  </xsd:sequence>
  <xsd:anyAttribute namespace="##other" processContents="skip" />
</xsd:complexType>
<xsd:complexType name="ParametersType">
  <xsd:sequence>
    <xsd:element name="Parameter" type="ParameterType" maxOccurs="unbounded" />
  </xsd:sequence>
  <xsd:anyAttribute namespace="##other" processContents="skip" />
</xsd:complexType>

```

```

<xsd:complexType name="ParameterType">
  <xsd:choice minOccurs="1" maxOccurs="unbounded">
    <xsd:element name="Value" type="xsd:string" />
    <xsd:element name="Omit" type="xsd:string" minOccurs="0" />
    <xsd:any namespace="##other" processContents="skip" />
  </xsd:choice>
  <xsd:attribute name="Name" type="xsd:string" use="required" />
  <xsd:anyAttribute namespace="##other" processContents="skip" />
</xsd:complexType>
<xsd:complexType name="GroupType">
  <xsd:choice minOccurs="1" maxOccurs="unbounded">
    <xsd:element name="DocumentMapLabel" type="StringLocIDType" minOccurs="0" />
    <xsd:element name="GroupExpressions" type="GroupExpressionsType"
minOccurs="0" />
    <xsd:element name="ReGroupExpressions" type="GroupExpressionsType"
minOccurs="0" />
    <xsd:element name="PageBreak" type="PageBreakType" minOccurs="0" />
    <xsd:element name="PageName" type="xsd:string" minOccurs="0" />
    <xsd:element name="Filters" type="FiltersType" minOccurs="0" />
    <xsd:element name="Parent" type="xsd:string" minOccurs="0" />
    <xsd:element name="DataElementName" type="xsd:string" minOccurs="0" />
    <xsd:element name="DataElementOutput" minOccurs="0">
      <xsd:simpleType>
        <xsd:restriction base="xsd:string">
          <xsd:enumeration value="Output" />
          <xsd:enumeration value="NoOutput" />
          <xsd:enumeration value="ContentsOnly" />
        </xsd:restriction>
      </xsd:simpleType>
    </xsd:element>
    <xsd:element name="Variables" type="VariablesType" minOccurs="0" />
    <xsd:element name="DomainScope" type="xsd:string" minOccurs="0" />
    <xsd:any namespace="##other" processContents="skip" />
  </xsd:choice>
  <xsd:attribute name="Name" type="xsd:normalizedString" use="required" />
  <xsd:anyAttribute namespace="##other" processContents="skip" />
</xsd:complexType>
<xsd:complexType name="VariablesType">
  <xsd:choice minOccurs="1" maxOccurs="unbounded">
    <xsd:element name="Variable" type="VariableType" minOccurs="1"
maxOccurs="unbounded" />
    <xsd:any namespace="##other" processContents="skip" />
  </xsd:choice>
  <xsd:anyAttribute namespace="##other" processContents="skip" />
</xsd:complexType>
<xsd:complexType name="VariableType">
  <xsd:choice minOccurs="1" maxOccurs="unbounded">
    <xsd:element name="Value" type="StringWithDataTypeAttribute" minOccurs="1"
maxOccurs="1" />
    <xsd:element name="Writable" type="xsd:boolean" minOccurs="0"
maxOccurs="1" />
    <xsd:any namespace="##other" processContents="skip" />
  </xsd:choice>
  <xsd:attribute name="Name" type="xsd:normalizedString" use="required" />
  <xsd:anyAttribute namespace="##other" processContents="skip" />
</xsd:complexType>
<xsd:complexType name="GroupExpressionsType">
  <xsd:sequence>
    <xsd:element name="GroupExpression" type="xsd:string"

```

```

maxOccurs="unbounded" />
  </xsd:sequence>
  <xsd:anyAttribute namespace="##other" processContents="skip" />
</xsd:complexType>
<xsd:complexType name="SortExpressionsType">
  <xsd:sequence>
    <xsd:element name="SortExpression" type="SortExpressionType" minOccurs="1"
maxOccurs="unbounded" />
  </xsd:sequence>
  <xsd:anyAttribute namespace="##other" processContents="skip" />
</xsd:complexType>
<xsd:complexType name="SortExpressionType">
  <xsd:choice minOccurs="1" maxOccurs="unbounded">
    <xsd:element name="Value" type="xsd:string" minOccurs="1" />
    <xsd:element name="Direction" minOccurs="0">
      <xsd:simpleType>
        <xsd:restriction base="xsd:string">
          <xsd:enumeration value="Ascending" />
          <xsd:enumeration value="Descending" />
        </xsd:restriction>
      </xsd:simpleType>
    </xsd:element>
    <xsd:any namespace="##other" processContents="skip" />
  </xsd:choice>
  <xsd:anyAttribute namespace="##other" processContents="skip" />
</xsd:complexType>
<xsd:complexType name="ChartType">
  <xsd:choice minOccurs="0" maxOccurs="unbounded">
    <xsd:element name="Style" type="StyleType" minOccurs="0" />
    <xsd:element name="SortExpressions" type="SortExpressionsType"
minOccurs="0" />
    <xsd:element name="ActionInfo" type="ActionInfoType" minOccurs="0" />
    <xsd:element name="Top" type="SizeType" minOccurs="0" />
    <xsd:element name="Left" type="SizeType" minOccurs="0" />
    <xsd:element name="Height" type="SizeType" minOccurs="0" />
    <xsd:element name="Width" type="SizeType" minOccurs="0" />
    <xsd:element name="ZIndex" type="xsd:unsignedInt" minOccurs="0" />
    <xsd:element name="Visibility" type="VisibilityType" minOccurs="0" />
    <xsd:element name="ToolTip" type="StringLocIDType" minOccurs="0" />
    <xsd:element name="DocumentMapLabel" type="StringLocIDType" minOccurs="0" />
    <xsd:element name="Bookmark" type="xsd:string" minOccurs="0" />
    <xsd:element name="RepeatWith" type="xsd:string" minOccurs="0" />
    <xsd:element name="CustomProperties" type="CustomPropertiesType"
minOccurs="0" />
    <xsd:element name="NoRowsMessage" type="xsd:string" minOccurs="0" />
    <xsd:element name="DataSetName" type="xsd:string" minOccurs="0" />
    <xsd:element name="PageBreak" type="PageBreakType" minOccurs="0" />
    <xsd:element name="PageName" type="xsd:string" minOccurs="0" />
    <xsd:element name="Filters" type="FiltersType" minOccurs="0" />
    <xsd:element name="ChartSeriesHierarchy" type="ChartHierarchyType" />
    <xsd:element name="ChartCategoryHierarchy" type="ChartHierarchyType" />
    <xsd:element name="ChartData" type="ChartData" minOccurs="0" />
    <xsd:element name="ChartAreas" type="ChartAreasType" minOccurs="0" />
    <xsd:element name="ChartLegends" type="ChartLegendsType" minOccurs="0" />
    <xsd:element name="ChartTitles" type="ChartTitlesType" minOccurs="0" />
    <xsd:element name="DynamicHeight" type="xsd:string" minOccurs="0" />
    <xsd:element name="DynamicWidth" type="xsd:string" minOccurs="0" />
    <xsd:element name="Palette" type="xsd:string" minOccurs="0" />
    <xsd:element name="ChartCustomPaletteColors"

```



```

type="ChartCustomPaletteColorsType" minOccurs="0" />
  <xsd:element name="PaletteHatchBehavior" type="xsd:string" minOccurs="0" />
  <xsd:element name="DataElementName" type="xsd:string" minOccurs="0" />
  <xsd:element name="DataElementOutput" minOccurs="0">
    <xsd:simpleType>
      <xsd:restriction base="xsd:string">
        <xsd:enumeration value="Output" />
        <xsd:enumeration value="NoOutput" />
        <xsd:enumeration value="ContentsOnly" />
        <xsd:enumeration value="Auto" />
      </xsd:restriction>
    </xsd:simpleType>
  </xsd:element>
  <xsd:element name="ChartBorderSkin" type="ChartBorderSkinType"
minOccurs="0" />
  <xsd:element name="Code" type="xsd:string" minOccurs="0" />
  <xsd:element name="CodeLanguage" minOccurs="0">
    <xsd:simpleType>
      <xsd:restriction base="xsd:string">
        <xsd:enumeration value="CSharp" />
        <xsd:enumeration value="VB" />
      </xsd:restriction>
    </xsd:simpleType>
  </xsd:element>
  <xsd:element name="ChartCodeParameters" type="ChartCodeParametersType"
minOccurs="0" />
  <xsd:element name="ChartNoDataMessage" type="ChartTitleType"
minOccurs="0" />
  <xsd:any namespace="##other" processContents="skip" />
</xsd:choice>
  <xsd:attribute name="Name" type="xsd:normalizedString" use="required" />
  <xsd:anyAttribute namespace="##other" processContents="skip" />
</xsd:complexType>
<xsd:complexType name="ChartHierarchyType">
  <xsd:choice minOccurs="1" maxOccurs="unbounded">
    <xsd:element name="ChartMembers" type="ChartMembersType" minOccurs="1"
maxOccurs="1" />
    <xsd:any namespace="##other" processContents="skip" />
  </xsd:choice>
  <xsd:anyAttribute namespace="##other" processContents="skip" />
</xsd:complexType>
<xsd:complexType name="ChartMembersType">
  <xsd:sequence minOccurs="1" maxOccurs="unbounded">
    <xsd:element name="ChartMember" type="ChartMemberType" minOccurs="1"
maxOccurs="unbounded" />
  </xsd:sequence>
  <xsd:anyAttribute namespace="##other" processContents="skip" />
</xsd:complexType>
<xsd:complexType name="ChartMemberType">
  <xsd:choice maxOccurs="unbounded">
    <xsd:element name="Group" type="GroupType" minOccurs="0" maxOccurs="1" />
    <xsd:element name="SortExpressions" type="SortExpressionsType" minOccurs="0"
maxOccurs="1" />
    <xsd:element name="ChartMembers" type="ChartMembersType" minOccurs="0"
maxOccurs="1" />
    <xsd:element name="Label" type="StringLocIDType" minOccurs="1"
maxOccurs="1" />
    <xsd:element name="CustomProperties" type="CustomPropertiesType"
minOccurs="0" maxOccurs="1" />
  </xsd:choice>

```

```

<xsd:element name="DataElementName" type="xsd:string" minOccurs="0" />
<xsd:element name="DataElementOutput" minOccurs="0" maxOccurs="1">
  <xsd:simpleType>
    <xsd:restriction base="xsd:string">
      <xsd:enumeration value="Output" />
      <xsd:enumeration value="NoOutput" />
      <xsd:enumeration value="ContentsOnly" />
      <xsd:enumeration value="Auto" />
    </xsd:restriction>
  </xsd:simpleType>
</xsd:element>
<xsd:any namespace="##other" processContents="skip" />
</xsd:choice>
<xsd:anyAttribute namespace="##other" processContents="skip" />
</xsd:complexType>
<xsd:complexType name="ChartAreasType">
  <xsd:sequence>
    <xsd:element name="ChartArea" type="ChartAreaType" maxOccurs="unbounded" />
  </xsd:sequence>
  <xsd:anyAttribute namespace="##other" processContents="skip" />
</xsd:complexType>
<xsd:complexType name="ChartAreaType">
  <xsd:choice minOccurs="0" maxOccurs="unbounded">
    <xsd:element name="Hidden" type="xsd:string" minOccurs="0" />
    <xsd:element name="ChartCategoryAxes" type="ChartCategoryAxesType"
minOccurs="0" />
    <xsd:element name="ChartValueAxes" type="ChartValueAxesType"
minOccurs="0" />
    <xsd:element name="ChartThreeDProperties" type="ChartThreeDPropertiesType"
minOccurs="0" />
    <xsd:element name="Style" type="StyleType" minOccurs="0" />
    <xsd:element name="AlignOrientation" type="xsd:string" minOccurs="0" />
    <xsd:element name="ChartAlignType" type="ChartAlignTypeType"
minOccurs="0" />
    <xsd:element name="ChartElementPosition" type="ChartElementPositionType"
minOccurs="0" />
    <xsd:element name="ChartInnerPlotPosition" type="ChartElementPositionType"
minOccurs="0" />
    <xsd:element name="AlignWithChartArea" type="xsd:string" minOccurs="0" />
    <xsd:element name="EquallySizedAxesFont" type="xsd:string" minOccurs="0" />
    <xsd:any namespace="##other" processContents="skip" />
  </xsd:choice>
  <xsd:attribute name="Name" type="xsd:normalizedString" use="required" />
  <xsd:anyAttribute namespace="##other" processContents="skip" />
</xsd:complexType>
<xsd:complexType name="ChartAlignTypeType">
  <xsd:choice minOccurs="0" maxOccurs="unbounded">
    <xsd:element name="AxesView" type="xsd:string" minOccurs="0" />
    <xsd:element name="Cursor" type="xsd:string" minOccurs="0" />
    <xsd:element name="Position" type="xsd:string" minOccurs="0" />
    <xsd:element name="InnerPlotPosition" type="xsd:string" minOccurs="0" />
    <xsd:any namespace="##other" processContents="skip" />
  </xsd:choice>
  <xsd:anyAttribute namespace="##other" processContents="skip" />
</xsd:complexType>
<xsd:complexType name="ChartElementPositionType">
  <xsd:choice minOccurs="0" maxOccurs="unbounded">
    <xsd:element name="Top" type="xsd:string" minOccurs="0" />
    <xsd:element name="Left" type="xsd:string" minOccurs="0" />
  </xsd:choice>

```

```

        <xsd:element name="Height" type="xsd:string" minOccurs="0" />
        <xsd:element name="Width" type="xsd:string" minOccurs="0" />
        <xsd:any namespace="##other" processContents="skip" />
    </xsd:choice>
    <xsd:anyAttribute namespace="##other" processContents="skip" />
</xsd:complexType>
<xsd:complexType name="ChartTitlesType">
    <xsd:sequence>
        <xsd:element name="ChartTitle" type="ChartTitleType" minOccurs="0"
maxOccurs="unbounded" />
    </xsd:sequence>
    <xsd:anyAttribute namespace="##other" processContents="skip" />
</xsd:complexType>
<xsd:complexType name="ChartTitleType">
    <xsd:choice minOccurs="0" maxOccurs="unbounded">
        <xsd:element name="Caption" type="StringLocIDType" minOccurs="1" />
        <xsd:element name="Hidden" type="xsd:string" minOccurs="0" />
        <xsd:element name="Style" type="StyleType" minOccurs="0" />
        <xsd:element name="Position" type="xsd:string" minOccurs="0" />
        <xsd:element name="DockToChartArea" type="xsd:string" minOccurs="0" />
        <xsd:element name="DockOutsideChartArea" type="xsd:string" minOccurs="0" />
        <xsd:element name="DockOffset" type="xsd:string" minOccurs="0" />
        <xsd:element name="ChartElementPosition" type="ChartElementPositionType"
minOccurs="0" />
        <xsd:element name="ToolTip" type="StringLocIDType" minOccurs="0" />
        <xsd:element name="ActionInfo" type="ActionInfoType" minOccurs="0" />
        <xsd:element name="TextOrientation" type="xsd:string" minOccurs="0" />
        <xsd:any namespace="##other" processContents="skip" />
    </xsd:choice>
    <xsd:attribute name="Name" type="xsd:normalizedString" use="required" />
    <xsd:anyAttribute namespace="##other" processContents="skip" />
</xsd:complexType>
<xsd:complexType name="ChartLegendsType">
    <xsd:sequence>
        <xsd:element name="ChartLegend" type="ChartLegendType" minOccurs="0"
maxOccurs="unbounded" />
    </xsd:sequence>
    <xsd:anyAttribute namespace="##other" processContents="skip" />
</xsd:complexType>
<xsd:complexType name="ChartLegendType">
    <xsd:choice minOccurs="0" maxOccurs="unbounded">
        <xsd:element name="Hidden" type="xsd:string" minOccurs="0" />
        <xsd:element name="Style" type="StyleType" minOccurs="0" />
        <xsd:element name="Position" type="xsd:string" minOccurs="0" />
        <xsd:element name="Layout" type="xsd:string" minOccurs="0" />
        <xsd:element name="DockToChartArea" type="xsd:string" minOccurs="0" />
        <xsd:element name="DockOutsideChartArea" type="xsd:string" minOccurs="0" />
        <xsd:element name="ChartElementPosition" type="ChartElementPositionType"
minOccurs="0" />
        <xsd:element name="ChartLegendTitle" type="ChartLegendTitleType"
minOccurs="0" />
        <xsd:element name="AutoFitTextDisabled" type="xsd:string" minOccurs="0" />
        <xsd:element name="MinFontSize" type="xsd:string" minOccurs="0" />
        <xsd:element name="ChartLegendColumns" type="ChartLegendColumnsType"
minOccurs="0" />
        <xsd:element name="HeaderSeparator" type="xsd:string" minOccurs="0" />
        <xsd:element name="HeaderSeparatorColor" type="xsd:string" minOccurs="0" />
        <xsd:element name="ColumnSeparator" type="xsd:string" minOccurs="0" />
        <xsd:element name="ColumnSeparatorColor" type="xsd:string" minOccurs="0" />
    </xsd:choice>

```

```

    <xsd:element name="ColumnSpacing" type="xsd:string" minOccurs="0" />
    <xsd:element name="InterlacedRows" type="xsd:string" minOccurs="0" />
    <xsd:element name="InterlacedRowsColor" type="xsd:string" minOccurs="0" />
    <xsd:element name="EquallySpacedItems" type="xsd:string" minOccurs="0" />
    <xsd:element name="Reversed" type="xsd:string" minOccurs="0" />
    <xsd:element name="MaxAutoSize" type="xsd:string" minOccurs="0" />
    <xsd:element name="TextWrapThreshold" type="xsd:string" minOccurs="0" />
    <xsd:any namespace="##other" processContents="skip" />
  </xsd:choice>
  <xsd:attribute name="Name" type="xsd:normalizedString" use="required" />
  <xsd:anyAttribute namespace="##other" processContents="skip" />
</xsd:complexType>
<xsd:complexType name="ChartLegendTitleType">
  <xsd:choice minOccurs="0" maxOccurs="unbounded">
    <xsd:element name="Caption" type="StringLocIDType" />
    <xsd:element name="TitleSeparator" type="xsd:string" minOccurs="0" />
    <xsd:element name="Style" type="StyleType" minOccurs="0" />
    <xsd:any namespace="##other" processContents="skip" />
  </xsd:choice>
  <xsd:anyAttribute namespace="##other" processContents="skip" />
</xsd:complexType>
<xsd:complexType name="ChartCustomPaletteColorsType">
  <xsd:sequence>
    <xsd:element name="ChartCustomPaletteColor" type="xsd:string"
maxOccurs="unbounded" />
  </xsd:sequence>
  <xsd:anyAttribute namespace="##other" processContents="skip" />
</xsd:complexType>
<xsd:complexType name="ChartBorderSkinType">
  <xsd:choice minOccurs="0" maxOccurs="unbounded">
    <xsd:element name="ChartBorderSkinType" type="xsd:string" minOccurs="0" />
    <xsd:element name="Style" type="StyleType" minOccurs="0" />
    <xsd:any namespace="##other" processContents="skip" />
  </xsd:choice>
</xsd:complexType>
<xsd:complexType name="ChartCodeParametersType">
  <xsd:sequence>
    <xsd:element name="ChartCodeParameter" type="ChartCodeParameterType"
maxOccurs="unbounded" />
  </xsd:sequence>
  <xsd:anyAttribute namespace="##other" processContents="skip" />
</xsd:complexType>
<xsd:complexType name="ChartCodeParameterType">
  <xsd:choice minOccurs="1" maxOccurs="unbounded">
    <xsd:element name="Value" type="xsd:string" />
    <xsd:any namespace="##other" processContents="skip" />
  </xsd:choice>
  <xsd:attribute name="Name" type="xsd:normalizedString" use="required" />
  <xsd:anyAttribute namespace="##other" processContents="skip" />
</xsd:complexType>
<xsd:complexType name="ChartLegendColumnsType">
  <xsd:sequence>
    <xsd:element name="ChartLegendColumn" type="ChartLegendColumnType"
maxOccurs="unbounded" />
  </xsd:sequence>
  <xsd:anyAttribute namespace="##other" processContents="skip" />
</xsd:complexType>
<xsd:complexType name="ChartLegendColumnType">
  <xsd:choice minOccurs="0" maxOccurs="unbounded">

```

```

<xsd:element name="ColumnType">
  <xsd:simpleType>
    <xsd:restriction base="xsd:string">
      <xsd:enumeration value="Text" />
      <xsd:enumeration value="SeriesSymbol" />
    </xsd:restriction>
  </xsd:simpleType>
</xsd:element>
<xsd:element name="Value" type="xsd:string" minOccurs="0" />
<xsd:element name="Style" type="StyleType" minOccurs="0" />
<xsd:element name="ActionInfo" type="ActionInfoType" minOccurs="0" />
<xsd:element name="ToolTip" type="StringLocIDType" minOccurs="0" />
<xsd:element name="MinimumWidth" type="xsd:string" minOccurs="0" />
<xsd:element name="MaximumWidth" type="xsd:string" minOccurs="0" />
<xsd:element name="SeriesSymbolWidth" type="xsd:string" minOccurs="0" />
<xsd:element name="SeriesSymbolHeight" type="xsd:string" minOccurs="0" />
<xsd:any namespace="##other" processContents="skip" />
</xsd:choice>
<xsd:attribute name="Name" type="xsd:normalizedString" use="required" />
<xsd:anyAttribute namespace="##other" processContents="skip" />
</xsd:complexType>
<xsd:complexType name="ChartLegendColumnHeaderType">
  <xsd:choice minOccurs="0" maxOccurs="unbounded">
    <xsd:element name="Value" type="xsd:string" minOccurs="0" />
    <xsd:element name="Style" type="StyleType" minOccurs="0" />
    <xsd:any namespace="##other" processContents="skip" />
  </xsd:choice>
  <xsd:anyAttribute namespace="##other" processContents="skip" />
</xsd:complexType>
<xsd:complexType name="ChartLegendCustomItemsType">
  <xsd:sequence>
    <xsd:element name="ChartLegendCustomItem" type="ChartLegendCustomItemType"
maxOccurs="unbounded" />
  </xsd:sequence>
  <xsd:anyAttribute namespace="##other" processContents="skip" />
</xsd:complexType>
<xsd:complexType name="ChartLegendCustomItemType">
  <xsd:choice minOccurs="0" maxOccurs="unbounded">
    <xsd:element name="ChartLegendCustomItemCells"
type="ChartLegendCustomItemCellsType" />
    <xsd:element name="Style" type="StyleType" minOccurs="0" />
    <xsd:element name="ChartMarker" type="ChartMarkerType" minOccurs="0" />
    <xsd:element name="Separator" type="xsd:string" minOccurs="0" />
    <xsd:element name="SeparatorColor" type="xsd:string" minOccurs="0" />
    <xsd:element name="ToolTip" type="StringLocIDType" minOccurs="0" />
    <xsd:element name="ActionInfo" type="ActionInfoType" minOccurs="0" />
    <xsd:any namespace="##other" processContents="skip" />
  </xsd:choice>
  <xsd:attribute name="Name" type="xsd:normalizedString" use="required" />
  <xsd:anyAttribute namespace="##other" processContents="skip" />
</xsd:complexType>
<xsd:complexType name="ChartLegendCustomItemCellsType">
  <xsd:sequence>
    <xsd:element name="ChartLegendCustomItemCell"
type="ChartLegendCustomItemCellType" maxOccurs="unbounded" />
  </xsd:sequence>
  <xsd:anyAttribute namespace="##other" processContents="skip" />
</xsd:complexType>
<xsd:complexType name="ChartLegendCustomItemCellType">

```

```

<xsd:choice minOccurs="0" maxOccurs="unbounded">
  <xsd:element name="CellType" minOccurs="0">
    <xsd:simpleType>
      <xsd:restriction base="xsd:string">
        <xsd:enumeration value="Text" />
        <xsd:enumeration value="SeriesSymbol" />
        <xsd:enumeration value="Image" />
      </xsd:restriction>
    </xsd:simpleType>
  </xsd:element>
  <xsd:element name="Text" type="xsd:string" minOccurs="0" />
  <xsd:element name="CellSpan" type="xsd:unsignedInt" minOccurs="0" />
  <xsd:element name="Style" type="StyleType" minOccurs="0" />
  <xsd:element name="ActionInfo" type="ActionInfoType" minOccurs="0" />
  <xsd:element name="ToolTip" type="StringLocIDType" minOccurs="0" />
  <xsd:element name="ImageHeight" type="xsd:string" minOccurs="0" />
  <xsd:element name="ImageWidth" type="xsd:string" minOccurs="0" />
  <xsd:element name="SymbolHeight" type="xsd:string" minOccurs="0" />
  <xsd:element name="SymbolWidth" type="xsd:string" minOccurs="0" />
  <xsd:element name="Alignment" type="xsd:string" minOccurs="0" />
  <xsd:element name="TopMargin" type="xsd:string" minOccurs="0" />
  <xsd:element name="BottomMargin" type="xsd:string" minOccurs="0" />
  <xsd:element name="LeftMargin" type="xsd:string" minOccurs="0" />
  <xsd:element name="RightMargin" type="xsd:string" minOccurs="0" />
  <xsd:any namespace="##other" processContents="skip" />
</xsd:choice>
<xsd:attribute name="Name" type="xsd:normalizedString" use="required" />
<xsd:anyAttribute namespace="##other" processContents="skip" />
</xsd:complexType>
<xsd:complexType name="ChartMarkerType">
  <xsd:choice minOccurs="0" maxOccurs="unbounded">
    <xsd:element name="Type" type="xsd:string" minOccurs="0" />
    <xsd:element name="Size" type="xsd:string" minOccurs="0" />
    <xsd:element name="Style" type="StyleType" minOccurs="0" />
    <xsd:any namespace="##other" processContents="skip" />
  </xsd:choice>
  <xsd:anyAttribute namespace="##other" processContents="skip" />
</xsd:complexType>
<xsd:complexType name="ChartCategoryAxesType">
  <xsd:choice minOccurs="0" maxOccurs="unbounded">
    <xsd:element name="ChartAxis" type="ChartAxisType" maxOccurs="unbounded" />
    <xsd:any namespace="##other" processContents="skip" />
  </xsd:choice>
  <xsd:anyAttribute namespace="##other" processContents="skip" />
</xsd:complexType>
<xsd:complexType name="ChartValueAxesType">
  <xsd:choice minOccurs="0" maxOccurs="unbounded">
    <xsd:element name="ChartAxis" type="ChartAxisType" minOccurs="1" />
    <xsd:any namespace="##other" processContents="skip" />
  </xsd:choice>
  <xsd:anyAttribute namespace="##other" processContents="skip" />
</xsd:complexType>
<xsd:complexType name="ChartAxisType">
  <xsd:choice minOccurs="0" maxOccurs="unbounded">
    <xsd:element name="Visible" type="xsd:string" minOccurs="0" />
    <xsd:element name="Style" type="StyleType" minOccurs="0" />
    <xsd:element name="ChartAxisTitle" type="ChartAxisTitleType"
minOccurs="0" />
    <xsd:element name="Margin" type="xsd:string" minOccurs="0" />
  </xsd:choice>

```

```

<xsd:element name="Interval" type="xsd:string" minOccurs="0" />
<xsd:element name="IntervalType" type="xsd:string" minOccurs="0" />
<xsd:element name="IntervalOffset" type="xsd:string" minOccurs="0" />
<xsd:element name="IntervalOffsetType" type="xsd:string" minOccurs="0" />
<xsd:element name="VariableAutoInterval" type="xsd:string" minOccurs="0" />
<xsd:element name="LabelInterval" type="xsd:string" minOccurs="0" />
<xsd:element name="LabelIntervalType" type="xsd:string" minOccurs="0" />
<xsd:element name="LabelIntervalOffset" type="xsd:string" minOccurs="0" />
<xsd:element name="LabelIntervalOffsetType" type="xsd:string"
minOccurs="0" />
  <xsd:element name="ChartMajorGridLines" type="ChartGridLinesType"
minOccurs="0" />
  <xsd:element name="ChartMinorGridLines" type="ChartGridLinesType"
minOccurs="0" />
  <xsd:element name="ChartMajorTickMarks" type="ChartTickMarksType"
minOccurs="0" />
  <xsd:element name="ChartMinorTickMarks" type="ChartTickMarksType"
minOccurs="0" />
  <xsd:element name="MarksAlwaysAtPlotEdge" type="xsd:string" minOccurs="0" />
  <xsd:element name="Reverse" type="xsd:string" minOccurs="0" />
  <xsd:element name="CrossAt" type="xsd:string" minOccurs="0" />
  <xsd:element name="Location" type="xsd:string" minOccurs="0" />
  <xsd:element name="Interlaced" type="xsd:string" minOccurs="0" />
  <xsd:element name="InterlacedColor" type="xsd:string" minOccurs="0" />
  <xsd:element name="ChartStripLines" type="ChartStripLinesType"
minOccurs="0" />
  <xsd:element name="Arrows" type="xsd:string" minOccurs="0" />
  <xsd:element name="Scalar" type="xsd:boolean" minOccurs="0" />
  <xsd:element name="Minimum" type="xsd:string" minOccurs="0" />
  <xsd:element name="Maximum" type="xsd:string" minOccurs="0" />
  <xsd:element name="LogScale" type="xsd:string" minOccurs="0" />
  <xsd:element name="LogBase" type="xsd:string" minOccurs="0" />
  <xsd:element name="HideLabels" type="xsd:string" minOccurs="0" />
  <xsd:element name="Angle" type="xsd:string" minOccurs="0" />
  <xsd:element name="PreventFontShrink" type="xsd:string" minOccurs="0" />
  <xsd:element name="PreventFontGrow" type="xsd:string" minOccurs="0" />
  <xsd:element name="PreventLabelOffset" type="xsd:string" minOccurs="0" />
  <xsd:element name="PreventWordWrap" type="xsd:string" minOccurs="0" />
  <xsd:element name="AllowLabelRotation" type="xsd:string" minOccurs="0" />
  <xsd:element name="IncludeZero" type="xsd:string" minOccurs="0" />
  <xsd:element name="LabelsAutoFitDisabled" type="xsd:string" minOccurs="0" />
  <xsd:element name="MinFontSize" type="xsd:string" minOccurs="0" />
  <xsd:element name="MaxFontSize" type="xsd:string" minOccurs="0" />
  <xsd:element name="OffsetLabels" type="xsd:string" minOccurs="0" />
  <xsd:element name="HideEndLabels" type="xsd:string" minOccurs="0" />
  <xsd:element name="ChartAxisScaleBreak" type="ChartAxisScaleBreakType"
minOccurs="0" />
  <xsd:element name="CustomProperties" type="CustomPropertiesType"
minOccurs="0" />
  <xsd:any namespace="##other" processContents="skip" />
</xsd:choice>
<xsd:attribute name="Name" type="xsd:normalizedString" use="required" />
<xsd:anyAttribute namespace="##other" processContents="skip" />
</xsd:complexType>
<xsd:complexType name="ChartAxisTitleType">
  <xsd:choice maxOccurs="unbounded">
    <xsd:element name="Caption" type="StringLocIDType" />
    <xsd:element name="Position" type="xsd:string" minOccurs="0" />
    <xsd:element name="Style" type="StyleType" minOccurs="0" />
  </xsd:choice>

```

```

        <xsd:element name="TextOrientation" type="xsd:string" minOccurs="0" />
        <xsd:any namespace="##other" processContents="skip" />
    </xsd:choice>
    <xsd:anyAttribute namespace="##other" processContents="skip" />
</xsd:complexType>
<xsd:complexType name="ChartStripLinesType">
    <xsd:sequence>
        <xsd:element name="ChartStripLine" type="ChartStripLineType"
maxOccurs="unbounded" />
    </xsd:sequence>
    <xsd:anyAttribute namespace="##other" processContents="skip" />
</xsd:complexType>
<xsd:complexType name="ChartStripLineType">
    <xsd:choice minOccurs="0" maxOccurs="unbounded">
        <xsd:element name="Style" type="StyleType" minOccurs="0" />
        <xsd:element name="Title" type="xsd:string" minOccurs="0" />
        <xsd:element name="TitleAngle" type="xsd:string" minOccurs="0" />
        <xsd:element name="TextOrientation" type="xsd:string" minOccurs="0" />
        <xsd:element name="ActionInfo" type="ActionInfoType" minOccurs="0" />
        <xsd:element name="ToolTip" type="StringLocIDType" minOccurs="0" />
        <xsd:element name="Interval" type="xsd:string" minOccurs="0" />
        <xsd:element name="IntervalType" type="xsd:string" minOccurs="0" />
        <xsd:element name="IntervalOffset" type="xsd:string" minOccurs="0" />
        <xsd:element name="IntervalOffsetType" type="xsd:string" minOccurs="0" />
        <xsd:element name="StripWidth" type="xsd:string" minOccurs="0" />
        <xsd:element name="StripWidthType" type="xsd:string" minOccurs="0" />
        <xsd:any namespace="##other" processContents="skip" />
    </xsd:choice>
    <xsd:anyAttribute namespace="##other" processContents="skip" />
</xsd:complexType>
<xsd:complexType name="ChartAxisScaleBreakType">
    <xsd:choice minOccurs="0" maxOccurs="unbounded">
        <xsd:element name="Enabled" type="xsd:string" minOccurs="0" />
        <xsd:element name="BreakLineType" type="xsd:string" minOccurs="0" />
        <xsd:element name="CollapsibleSpaceThreshold" type="xsd:string" minOccurs="0"
/>
        <xsd:element name="MaxNumberOfBreaks" type="xsd:string" minOccurs="0" />
        <xsd:element name="Spacing" type="xsd:string" minOccurs="0" />
        <xsd:element name="IncludeZero" type="xsd:string" minOccurs="0" />
        <xsd:element name="Style" type="StyleType" minOccurs="0" />
        <xsd:any namespace="##other" processContents="skip" />
    </xsd:choice>
    <xsd:anyAttribute namespace="##other" processContents="skip" />
</xsd:complexType>
<xsd:complexType name="ChartDataTypes">
    <xsd:choice maxOccurs="unbounded">
        <xsd:element name="ChartSeriesCollection" type="ChartSeriesCollectionType"
minOccurs="1" maxOccurs="1" />
        <xsd:element name="ChartDerivedSeriesCollection"
type="ChartDerivedSeriesCollectionType" minOccurs="0" />
    </xsd:choice>
    <xsd:anyAttribute namespace="##other" processContents="skip" />
</xsd:complexType>
<xsd:complexType name="ChartSeriesCollectionType">
    <xsd:sequence maxOccurs="unbounded" minOccurs="1">
        <xsd:element name="ChartSeries" type="ChartSeriesType" minOccurs="1"
maxOccurs="unbounded" />
    </xsd:sequence>
    <xsd:anyAttribute namespace="##other" processContents="skip" />

```



```

</xsd:complexType>
<xsd:complexType name="ChartDerivedSeriesCollectionType">
  <xsd:sequence maxOccurs="unbounded" minOccurs="1">
    <xsd:element name="ChartDerivedSeries" type="ChartDerivedSeriesType"
minOccurs="1" maxOccurs="unbounded" />
  </xsd:sequence>
  <xsd:anyAttribute namespace="##other" processContents="skip" />
</xsd:complexType>
<xsd:complexType name="ChartSeriesType">
  <xsd:choice minOccurs="0" maxOccurs="unbounded">
    <xsd:element name="Hidden" type="xsd:string" minOccurs="0" />
    <xsd:element name="ChartDataPoints" type="ChartDataPointsType"
minOccurs="0" />
    <xsd:element name="Type" type="xsd:string" minOccurs="0" />
    <xsd:element name="Subtype" type="xsd:string" minOccurs="0" />
    <xsd:element name="Style" type="StyleType" minOccurs="0" />
    <xsd:element name="ChartEmptyPoints" type="ChartEmptyPointsType"
minOccurs="0" />
    <xsd:element name="CustomProperties" type="CustomPropertiesType"
minOccurs="0" />
    <xsd:element name="LegendName" type="xsd:string" minOccurs="0" />
    <xsd:element name="ChartItemInLegend" type="ChartItemInLegendType"
minOccurs="0" />
    <xsd:element name="ChartAreaName" type="xsd:string" minOccurs="0" />
    <xsd:element name="ValueAxisName" type="xsd:string" minOccurs="0" />
    <xsd:element name="CategoryAxisName" type="xsd:string" minOccurs="0" />
    <xsd:element name="ChartSmartLabel" type="ChartSmartLabelType"
minOccurs="0" />
    <xsd:element name="ChartDataLabel" type="ChartDataLabelType"
minOccurs="0" />
    <xsd:element name="ChartMarker" type="ChartMarkerType" minOccurs="0" />
    <xsd:any namespace="##other" processContents="skip" />
  </xsd:choice>
  <xsd:attribute name="Name" type="xsd:normalizedString" use="required" />
  <xsd:anyAttribute namespace="##other" processContents="skip" />
</xsd:complexType>
<xsd:complexType name="ChartDerivedSeriesType">
  <xsd:choice minOccurs="3" maxOccurs="unbounded">
    <xsd:element name="ChartSeries" type="ChartSeriesType" minOccurs="1" />
    <xsd:element name="SourceChartSeriesName" type="xsd:string" minOccurs="1" />
    <xsd:element name="DerivedSeriesFormula" minOccurs="1">
      <xsd:simpleType>
        <xsd:restriction base="xsd:string">
          <xsd:enumeration value="BollingerBands" />
          <xsd:enumeration value="MovingAverage" />
          <xsd:enumeration value="ExponentialMovingAverage" />
          <xsd:enumeration value="TriangularMovingAverage" />
          <xsd:enumeration value="WeightedMovingAverage" />
          <xsd:enumeration value="MACD" />
          <xsd:enumeration value="DetrendedPriceOscillator" />
          <xsd:enumeration value="Envelopes" />
          <xsd:enumeration value="Performance" />
          <xsd:enumeration value="RateOfChange" />
          <xsd:enumeration value="RelativeStrengthIndex" />
          <xsd:enumeration value="StandardDeviation" />
          <xsd:enumeration value="TRIX" />
          <xsd:enumeration value="Mean" />
          <xsd:enumeration value="Median" />
        </xsd:restriction>
      </xsd:simpleType>
    </xsd:element>
  </xsd:choice>

```

```

        </xsd:simpleType>
    </xsd:element>
    <xsd:element name="ChartFormulaParameters" type="ChartFormulaParametersType"
minOccurs="0" />
    <xsd:any namespace="##other" processContents="skip" />
</xsd:choice>
    <xsd:anyAttribute namespace="##other" processContents="skip" />
</xsd:complexType>
<xsd:complexType name="ChartFormulaParametersType">
    <xsd:sequence>
        <xsd:element name="ChartFormulaParameter" type="ChartFormulaParameterType"
maxOccurs="unbounded" />
    </xsd:sequence>
    <xsd:anyAttribute namespace="##other" processContents="skip" />
</xsd:complexType>
<xsd:complexType name="ChartFormulaParameterType">
    <xsd:choice minOccurs="1">
        <xsd:element name="Value" type="xsd:string" minOccurs="0" />
        <xsd:element name="Source" type="xsd:string" minOccurs="0" />
        <xsd:any namespace="##other" processContents="skip" />
    </xsd:choice>
    <xsd:attribute name="Name" type="xsd:string" use="required" />
    <xsd:anyAttribute namespace="##other" processContents="skip" />
</xsd:complexType>
<xsd:complexType name="ChartEmptyPointsType">
    <xsd:choice minOccurs="0" maxOccurs="unbounded">
        <xsd:element name="Style" type="StyleType" minOccurs="0" />
        <xsd:element name="ChartMarker" type="ChartMarkerType" minOccurs="0" />
        <xsd:element name="ChartDataLabel" type="ChartDataLabelType"
minOccurs="0" />
        <xsd:element name="AxisLabel" type="xsd:string" minOccurs="0" />
        <xsd:element name="ToolTip" type="StringLocIDType" minOccurs="0" />
        <xsd:element name="ActionInfo" type="ActionInfoType" minOccurs="0" />
        <xsd:element name="CustomProperties" type="CustomPropertiesType"
minOccurs="0" />
    <xsd:any namespace="##other" processContents="skip" />
</xsd:choice>
    <xsd:anyAttribute namespace="##other" processContents="skip" />
</xsd:complexType>
<xsd:complexType name="ChartItemInLegendType">
    <xsd:choice minOccurs="0" maxOccurs="unbounded">
        <xsd:element name="LegendText" type="xsd:string" minOccurs="0" />
        <xsd:element name="ToolTip" type="StringLocIDType" minOccurs="0" />
        <xsd:element name="ActionInfo" type="ActionInfoType" minOccurs="0" />
        <xsd:element name="Hidden" type="xsd:string" minOccurs="0" />
        <xsd:any namespace="##other" processContents="skip" />
    </xsd:choice>
    <xsd:anyAttribute namespace="##other" processContents="skip" />
</xsd:complexType>
<xsd:complexType name="ChartDataPointsType">
    <xsd:sequence>
        <xsd:element name="ChartDataPoint" type="ChartDataPointType"
maxOccurs="unbounded" />
    </xsd:sequence>
    <xsd:anyAttribute namespace="##other" processContents="skip" />
</xsd:complexType>
<xsd:complexType name="ChartDataPointType">
    <xsd:choice minOccurs="0" maxOccurs="unbounded">
        <xsd:element name="ChartDataPointValues" type="ChartDataPointValuesType"

```

```

minOccurs="0" />
  <xsd:element name="ChartDataLabel" type="ChartDataLabelType"
minOccurs="0" />
  <xsd:element name="AxisLabel" type="xsd:string" minOccurs="0" />
  <xsd:element name="ToolTip" type="StringLocIDType" minOccurs="0" />
  <xsd:element name="ActionInfo" type="ActionInfoType" minOccurs="0" />
  <xsd:element name="Style" type="StyleType" minOccurs="0" />
  <xsd:element name="ChartMarker" type="ChartMarkerType" minOccurs="0" />
  <xsd:element name="ChartItemInLegend" type="ChartItemInLegendType"
minOccurs="0" />
  <xsd:element name="CustomProperties" type="CustomPropertiesType"
minOccurs="0" />
  <xsd:element name="DataElementName" type="xsd:string" minOccurs="0" />
  <xsd:element name="DataElementOutput" minOccurs="0">
    <xsd:simpleType>
      <xsd:restriction base="xsd:string">
        <xsd:enumeration value="Output" />
        <xsd:enumeration value="NoOutput" />
        <xsd:enumeration value="ContentsOnly" />
      </xsd:restriction>
    </xsd:simpleType>
  </xsd:element>
  <xsd:any namespace="##other" processContents="skip" />
</xsd:choice>
<xsd:anyAttribute namespace="##other" processContents="skip" />
</xsd:complexType>
<xsd:complexType name="ChartDataPointValuesType">
  <xsd:choice minOccurs="0" maxOccurs="unbounded">
    <xsd:element name="X" type="xsd:string" minOccurs="0" />
    <xsd:element name="Y" type="xsd:string" minOccurs="0" />
    <xsd:element name="Size" type="xsd:string" minOccurs="0" />
    <xsd:element name="High" type="xsd:string" minOccurs="0" />
    <xsd:element name="Low" type="xsd:string" minOccurs="0" />
    <xsd:element name="Start" type="xsd:string" minOccurs="0" />
    <xsd:element name="End" type="xsd:string" minOccurs="0" />
    <xsd:element name="Mean" type="xsd:string" minOccurs="0" />
    <xsd:element name="Median" type="xsd:string" minOccurs="0" />
    <xsd:any namespace="##other" processContents="skip" />
  </xsd:choice>
  <xsd:anyAttribute namespace="##other" processContents="skip" />
</xsd:complexType>
<xsd:complexType name="DataValueType">
  <xsd:choice minOccurs="1" maxOccurs="unbounded">
    <xsd:element name="Name" type="xsd:string" minOccurs="0" />
    <xsd:element name="Value" type="xsd:string" />
    <xsd:any namespace="##other" processContents="skip" />
  </xsd:choice>
  <xsd:anyAttribute namespace="##other" processContents="skip" />
</xsd:complexType>
<xsd:complexType name="ChartDataLabelType">
  <xsd:choice minOccurs="0" maxOccurs="unbounded">
    <xsd:element name="Visible" type="xsd:string" minOccurs="0" />
    <xsd:element name="Style" type="StyleType" minOccurs="0" />
    <xsd:element name="Label" type="StringLocIDType" minOccurs="0" />
    <xsd:element name="UseValueAsLabel" type="xsd:string" minOccurs="0" />
    <xsd:element name="Position" type="xsd:string" minOccurs="0" />
    <xsd:element name="Rotation" type="xsd:string" minOccurs="0" />
    <xsd:element name="ToolTip" type="StringLocIDType" minOccurs="0" />
    <xsd:element name="ActionInfo" type="ActionInfoType" minOccurs="0" />

```

```

    <xsd:any namespace="##other" processContents="skip" />
  </xsd:choice>
  <xsd:anyAttribute namespace="##other" processContents="skip" />
</xsd:complexType>
<xsd:complexType name="ChartSmartLabelType">
  <xsd:choice minOccurs="0" maxOccurs="unbounded">
    <xsd:element name="Disabled" type="xsd:string" minOccurs="0" />
    <xsd:element name="AllowOutsidePlotArea" type="xsd:string" minOccurs="0" />
    <xsd:element name="CalloutBackColor" type="xsd:string" minOccurs="0" />
    <xsd:element name="CalloutLineAnchor" type="xsd:string" minOccurs="0" />
    <xsd:element name="CalloutLineColor" type="xsd:string" minOccurs="0" />
    <xsd:element name="CalloutLineStyle" type="xsd:string" minOccurs="0" />
    <xsd:element name="CalloutLineWidth" type="xsd:string" minOccurs="0" />
    <xsd:element name="CalloutStyle" type="xsd:string" minOccurs="0" />
    <xsd:element name="ShowOverlapped" type="xsd:string" minOccurs="0" />
    <xsd:element name="MarkerOverlapping" type="xsd:string" minOccurs="0" />
    <xsd:element name="MaxMovingDistance" type="xsd:string" minOccurs="0" />
    <xsd:element name="MinMovingDistance" type="xsd:string" minOccurs="0" />
    <xsd:element name="ChartNoMoveDirections" type="ChartNoMoveDirectionsType"
minOccurs="0" />
    <xsd:any namespace="##other" processContents="skip" />
  </xsd:choice>
  <xsd:anyAttribute namespace="##other" processContents="skip" />
</xsd:complexType>
<xsd:complexType name="ChartNoMoveDirectionsType">
  <xsd:choice minOccurs="0" maxOccurs="unbounded">
    <xsd:element name="Up" type="xsd:string" minOccurs="0" />
    <xsd:element name="Left" type="xsd:string" minOccurs="0" />
    <xsd:element name="Right" type="xsd:string" minOccurs="0" />
    <xsd:element name="Down" type="xsd:string" minOccurs="0" />
    <xsd:element name="UpLeft" type="xsd:string" minOccurs="0" />
    <xsd:element name="UpRight" type="xsd:string" minOccurs="0" />
    <xsd:element name="DownLeft" type="xsd:string" minOccurs="0" />
    <xsd:element name="DownRight" type="xsd:string" minOccurs="0" />
    <xsd:any namespace="##other" processContents="skip" />
  </xsd:choice>
  <xsd:anyAttribute namespace="##other" processContents="skip" />
</xsd:complexType>
<xsd:complexType name="ChartThreeDPropertiesType">
  <xsd:choice minOccurs="0" maxOccurs="unbounded">
    <xsd:element name="Enabled" type="xsd:string" minOccurs="0" />
    <xsd:element name="ProjectionMode" type="xsd:string" minOccurs="0" />
    <xsd:element name="Rotation" type="xsd:string" minOccurs="0" />
    <xsd:element name="Inclination" type="xsd:string" minOccurs="0" />
    <xsd:element name="Perspective" type="xsd:string" minOccurs="0" />
    <xsd:element name="DepthRatio" type="xsd:string" minOccurs="0" />
    <xsd:element name="Shading" type="xsd:string" minOccurs="0" />
    <xsd:element name="GapDepth" type="xsd:string" minOccurs="0" />
    <xsd:element name="WallThickness" type="xsd:string" minOccurs="0" />
    <xsd:element name="Clustered" type="xsd:string" minOccurs="0" />
    <xsd:any namespace="##other" processContents="skip" />
  </xsd:choice>
  <xsd:anyAttribute namespace="##other" processContents="skip" />
</xsd:complexType>
<xsd:complexType name="ChartGridLinesType">
  <xsd:choice minOccurs="0" maxOccurs="unbounded">
    <xsd:element name="Enabled" type="xsd:string" minOccurs="0" />
    <xsd:element name="Style" type="StyleType" minOccurs="0" />
    <xsd:element name="Interval" type="xsd:string" minOccurs="0" />

```

```

    <xsd:element name="IntervalType" type="xsd:string" minOccurs="0" />
    <xsd:element name="IntervalOffset" type="xsd:string" minOccurs="0" />
    <xsd:element name="IntervalOffsetType" type="xsd:string" minOccurs="0" />
    <xsd:any namespace="##other" processContents="skip" />
  </xsd:choice>
  <xsd:anyAttribute namespace="##other" processContents="skip" />
</xsd:complexType>
<xsd:complexType name="ChartTickMarksType">
  <xsd:choice minOccurs="0" maxOccurs="unbounded">
    <xsd:element name="Enabled" type="xsd:string" minOccurs="0" />
    <xsd:element name="Type" type="xsd:string" minOccurs="0" />
    <xsd:element name="Style" type="StyleType" minOccurs="0" />
    <xsd:element name="Length" type="xsd:string" minOccurs="0" />
    <xsd:element name="Interval" type="xsd:string" minOccurs="0" />
    <xsd:element name="IntervalType" type="xsd:string" minOccurs="0" />
    <xsd:element name="IntervalOffset" type="xsd:string" minOccurs="0" />
    <xsd:element name="IntervalOffsetType" type="xsd:string" minOccurs="0" />
    <xsd:any namespace="##other" processContents="skip" />
  </xsd:choice>
  <xsd:anyAttribute namespace="##other" processContents="skip" />
</xsd:complexType>
<xsd:complexType name="StyleType">
  <xsd:choice minOccurs="0" maxOccurs="unbounded">
    <xsd:element name="Border" type="BorderType" minOccurs="0" />
    <xsd:element name="TopBorder" type="BorderType" minOccurs="0" />
    <xsd:element name="BottomBorder" type="BorderType" minOccurs="0" />
    <xsd:element name="LeftBorder" type="BorderType" minOccurs="0" />
    <xsd:element name="RightBorder" type="BorderType" minOccurs="0" />
    <xsd:element name="BackgroundColor" type="xsd:string" minOccurs="0" />
    <xsd:element name="BackgroundGradientType" type="xsd:string"
minOccurs="0" />
    <xsd:element name="BackgroundGradientEndColor" type="xsd:string"
minOccurs="0" />
    <xsd:element name="BackgroundHatchType" type="xsd:string" minOccurs="0" />
    <xsd:element name="BackgroundImage" type="BackgroundImageType"
minOccurs="0" />
    <xsd:element name="FontStyle" type="xsd:string" minOccurs="0" />
    <xsd:element name="FontFamily" type="xsd:string" minOccurs="0" />
    <xsd:element name="FontSize" type="xsd:string" minOccurs="0" />
    <xsd:element name="FontWeight" type="xsd:string" minOccurs="0" />
    <xsd:element name="Format" type="xsd:string" minOccurs="0" />
    <xsd:element name="TextDecoration" type="xsd:string" minOccurs="0" />
    <xsd:element name="TextAlign" type="xsd:string" minOccurs="0" />
    <xsd:element name="TextEffect" type="xsd:string" minOccurs="0" />
    <xsd:element name="VerticalAlign" type="xsd:string" minOccurs="0" />
    <xsd:element name="Color" type="xsd:string" minOccurs="0" />
    <xsd:element name="ShadowColor" type="xsd:string" minOccurs="0" />
    <xsd:element name="ShadowOffset" type="xsd:string" minOccurs="0" />
    <xsd:element name="PaddingLeft" type="xsd:string" minOccurs="0" />
    <xsd:element name="PaddingRight" type="xsd:string" minOccurs="0" />
    <xsd:element name="PaddingTop" type="xsd:string" minOccurs="0" />
    <xsd:element name="PaddingBottom" type="xsd:string" minOccurs="0" />
    <xsd:element name="LineHeight" type="xsd:string" minOccurs="0" />
    <xsd:element name="Direction" type="xsd:string" minOccurs="0" />
    <xsd:element name="WritingMode" type="xsd:string" minOccurs="0" />
    <xsd:element name="Language" type="xsd:string" minOccurs="0" />
    <xsd:element name="UnicodeBiDi" type="xsd:string" minOccurs="0" />
    <xsd:element name="Calendar" type="xsd:string" minOccurs="0" />
    <xsd:element name="NumeralLanguage" type="xsd:string" minOccurs="0" />
  </xsd:choice>
  <xsd:anyAttribute namespace="##other" processContents="skip" />
</xsd:complexType>

```

```

    <xsd:element name="NumeralVariant" type="xsd:string" minOccurs="0" />
    <xsd:any namespace="##other" processContents="skip" />
  </xsd:choice>
  <xsd:anyAttribute namespace="##other" processContents="skip" />
</xsd:complexType>
<xsd:complexType name="BorderStyle">
  <xsd:choice minOccurs="0" maxOccurs="unbounded">
    <xsd:element name="Color" type="xsd:string" minOccurs="0" />
    <xsd:element name="Style" type="xsd:string" minOccurs="0" />
    <xsd:element name="Width" type="xsd:string" minOccurs="0" />
    <xsd:any namespace="##other" processContents="skip" />
  </xsd:choice>
  <xsd:anyAttribute namespace="##other" processContents="skip" />
</xsd:complexType>
<xsd:complexType name="BackgroundImageType">
  <xsd:choice minOccurs="1" maxOccurs="unbounded">
    <xsd:element name="Source">
      <xsd:simpleType>
        <xsd:restriction base="xsd:string">
          <xsd:enumeration value="External" />
          <xsd:enumeration value="Embedded" />
          <xsd:enumeration value="Database" />
        </xsd:restriction>
      </xsd:simpleType>
    </xsd:element>
    <xsd:element name="Value" type="xsd:string" />
    <xsd:element name="MimeType" type="xsd:string" minOccurs="0" />
    <xsd:element name="TransparentColor" type="xsd:string" minOccurs="0" />
    <xsd:element name="BackgroundRepeat" type="xsd:string" minOccurs="0" />
    <xsd:element name="Position" type="xsd:string" minOccurs="0" />
    <xsd:any namespace="##other" processContents="skip" />
  </xsd:choice>
  <xsd:anyAttribute namespace="##other" processContents="skip" />
</xsd:complexType>
<xsd:complexType name="FiltersType">
  <xsd:sequence>
    <xsd:element name="Filter" type="FilterType" maxOccurs="unbounded" />
  </xsd:sequence>
  <xsd:anyAttribute namespace="##other" processContents="skip" />
</xsd:complexType>
<xsd:complexType name="FilterType">
  <xsd:choice minOccurs="1" maxOccurs="unbounded">
    <xsd:element name="FilterExpression" type="xsd:string" />
    <xsd:element name="Operator">
      <xsd:simpleType>
        <xsd:restriction base="xsd:string">
          <xsd:enumeration value="Equal" />
          <xsd:enumeration value="Like" />
          <xsd:enumeration value="NotEqual" />
          <xsd:enumeration value="GreaterThan" />
          <xsd:enumeration value="GreaterThanOrEqual" />
          <xsd:enumeration value="LessThan" />
          <xsd:enumeration value="LessThanOrEqual" />
          <xsd:enumeration value="TopN" />
          <xsd:enumeration value="BottomN" />
          <xsd:enumeration value="TopPercent" />
          <xsd:enumeration value="BottomPercent" />
          <xsd:enumeration value="In" />
          <xsd:enumeration value="Between" />
        </xsd:restriction>
      </xsd:simpleType>
    </xsd:element>
  </xsd:choice>

```

```

        </xsd:restriction>
    </xsd:simpleType>
</xsd:element>
<xsd:element name="FilterValues" type="FilterValuesType" />
<xsd:any namespace="##other" processContents="skip" />
</xsd:choice>
<xsd:anyAttribute namespace="##other" processContents="skip" />
</xsd:complexType>
<xsd:complexType name="FilterValuesType">
    <xsd:sequence>
        <xsd:element name="FilterValue" type="StringWithDataAttribute"
maxOccurs="unbounded" />
    </xsd:sequence>
    <xsd:anyAttribute namespace="##other" processContents="skip" />
</xsd:complexType>
<xsd:complexType name="UserSortType">
    <xsd:choice minOccurs="1" maxOccurs="unbounded">
        <xsd:element name="SortExpression" type="xsd:string" />
        <xsd:element name="SortExpressionScope" type="xsd:string" minOccurs="0" />
        <xsd:element name="SortTarget" type="xsd:string" minOccurs="0" />
        <xsd:any namespace="##other" processContents="skip" />
    </xsd:choice>
    <xsd:anyAttribute namespace="##other" processContents="skip" />
</xsd:complexType>
<xsd:simpleType name="SizeType">
    <xsd:restriction base="xsd:normalizedString">
    </xsd:restriction>
</xsd:simpleType>
<xsd:complexType name="StringLocIDType">
    <xsd:simpleContent>
        <xsd:extension base="xsd:string">
            <xsd:anyAttribute namespace="##other" processContents="skip" />
        </xsd:extension>
    </xsd:simpleContent>
</xsd:complexType>
<xsd:complexType name="LocIDStringWithDataAttribute">
    <xsd:simpleContent>
        <xsd:extension base="StringWithDataAttribute">
            <xsd:attribute name="EvaluationMode" type="EvaluationModeType"
default="Auto" />
            <xsd:anyAttribute namespace="##other" processContents="skip" />
        </xsd:extension>
    </xsd:simpleContent>
</xsd:complexType>
<xsd:simpleType name="EvaluationModeType">
    <xsd:restriction base="xsd:string">
        <xsd:enumeration value="Auto" />
        <xsd:enumeration value="Constant" />
    </xsd:restriction>
</xsd:simpleType>
<xsd:complexType name="CustomPropertiesType">
    <xsd:sequence>
        <xsd:element name="CustomProperty" type="CustomPropertyType"
maxOccurs="unbounded" />
    </xsd:sequence>
    <xsd:anyAttribute namespace="##other" processContents="skip" />
</xsd:complexType>
<xsd:complexType name="CustomPropertyType">
    <xsd:choice minOccurs="1" maxOccurs="unbounded">

```

```

    <xsd:element name="Name" type="xsd:string" />
    <xsd:element name="Value" type="xsd:string" />
    <xsd:any namespace="##other" processContents="skip" />
  </xsd:choice>
  <xsd:anyAttribute namespace="##other" processContents="skip" />
</xsd:complexType>
<xsd:complexType name="TablixType">
  <xsd:choice minOccurs="1" maxOccurs="unbounded">
    <xsd:element name="TablixCorner" type="TablixCornerType" minOccurs="0" />
    <xsd:element name="TablixBody" type="TablixBodyType" minOccurs="0" />
    <xsd:element name="TablixColumnHierarchy" type="TablixHierarchyType"
minOccurs="1" />
    <xsd:element name="TablixRowHierarchy" type="TablixHierarchyType"
minOccurs="1" />
    <xsd:element name="LayoutDirection" minOccurs="0">
      <xsd:simpleType>
        <xsd:restriction base="xsd:string">
          <xsd:enumeration value="LTR" />
          <xsd:enumeration value="RTL" />
        </xsd:restriction>
      </xsd:simpleType>
    </xsd:element>
    <xsd:element name="GroupsBeforeRowHeaders" type="xsd:unsignedInt"
minOccurs="0" />
    <xsd:element name="RepeatColumnHeaders" type="xsd:boolean" minOccurs="0" />
    <xsd:element name="RepeatRowHeaders" type="xsd:boolean" minOccurs="0" />
    <xsd:element name="FixedColumnHeaders" type="xsd:boolean" minOccurs="0" />
    <xsd:element name="FixedRowHeaders" type="xsd:boolean" minOccurs="0" />
    <xsd:element name="Style" type="StyleType" minOccurs="0" />
    <xsd:element name="SortExpressions" type="SortExpressionsType"
minOccurs="0" />
    <xsd:element name="ActionInfo" type="ActionInfoType" minOccurs="0" />
    <xsd:element name="Top" type="SizeType" minOccurs="0" />
    <xsd:element name="Left" type="SizeType" minOccurs="0" />
    <xsd:element name="Height" type="SizeType" minOccurs="0" />
    <xsd:element name="Width" type="SizeType" minOccurs="0" />
    <xsd:element name="ZIndex" type="xsd:unsignedInt" minOccurs="0" />
    <xsd:element name="Visibility" type="VisibilityType" minOccurs="0" />
    <xsd:element name="ToolTip" type="StringLocIDType" minOccurs="0" />
    <xsd:element name="DocumentMapLabel" type="StringLocIDType" minOccurs="0" />
    <xsd:element name="Bookmark" type="xsd:string" minOccurs="0" />
    <xsd:element name="RepeatWith" type="xsd:string" minOccurs="0" />
    <xsd:element name="CustomProperties" type="CustomPropertiesType"
minOccurs="0" />
    <xsd:element name="PageBreak" type="PageBreakType" minOccurs="0" />
    <xsd:element name="PageName" type="xsd:string" minOccurs="0" />
    <xsd:element name="KeepTogether" type="xsd:boolean" minOccurs="0" />
    <xsd:element name="NoRowsMessage" type="xsd:string" minOccurs="0" />
    <xsd:element name="DataSetName" type="xsd:string" minOccurs="0" />
    <xsd:element name="Filters" type="FiltersType" minOccurs="0" />
    <xsd:element name="DataElementName" type="xsd:string" minOccurs="0" />
    <xsd:element name="OmitBorderOnPageBreak" type="xsd:boolean"
minOccurs="0" />
    <xsd:element name="DataElementOutput" minOccurs="0">
      <xsd:simpleType>
        <xsd:restriction base="xsd:string">
          <xsd:enumeration value="Output" />
          <xsd:enumeration value="NoOutput" />
          <xsd:enumeration value="ContentsOnly" />
        </xsd:restriction>
      </xsd:simpleType>
    </xsd:element>
  </xsd:choice>

```



```

        <xsd:enumeration value="Auto" />
    </xsd:restriction>
</xsd:simpleType>
</xsd:element>
    <xsd:any namespace="##other" processContents="skip" />
</xsd:choice>
    <xsd:attribute name="Name" type="xsd:normalizedString" use="required" />
    <xsd:anyAttribute namespace="##other" processContents="skip" />
</xsd:complexType>
<xsd:complexType name="TablixBodyType">
    <xsd:choice minOccurs="1" maxOccurs="unbounded">
        <xsd:element name="TablixColumns" type="TablixColumnsType" minOccurs="1"
maxOccurs="1" />
        <xsd:element name="TablixRows" type="TablixRowsType" minOccurs="1"
maxOccurs="1" />
        <xsd:any namespace="##other" processContents="skip" />
    </xsd:choice>
    <xsd:anyAttribute namespace="##other" processContents="skip" />
</xsd:complexType>
<xsd:complexType name="TablixCornerType">
    <xsd:choice minOccurs="1" maxOccurs="unbounded">
        <xsd:element name="TablixCornerRows" type="TablixCornerRowsType"
minOccurs="1" maxOccurs="1" />
        <xsd:any namespace="##other" processContents="skip" />
    </xsd:choice>
    <xsd:anyAttribute namespace="##other" processContents="skip" />
</xsd:complexType>
<xsd:complexType name="TablixCornerRowsType">
    <xsd:choice minOccurs="1" maxOccurs="unbounded">
        <xsd:element name="TablixCornerRow" type="TablixCornerRowType" minOccurs="1"
maxOccurs="unbounded">
            </xsd:element>
            <xsd:any namespace="##other" processContents="skip" />
        </xsd:choice>
        <xsd:anyAttribute namespace="##other" processContents="skip" />
    </xsd:complexType>
<xsd:complexType name="TablixCornerRowType">
    <xsd:choice minOccurs="0" maxOccurs="unbounded">
        <xsd:element name="TablixCornerCell" type="TablixCornerCellType"
minOccurs="0" maxOccurs="unbounded">
            </xsd:element>
            <xsd:any namespace="##other" processContents="skip" />
        </xsd:choice>
        <xsd:anyAttribute namespace="##other" processContents="skip" />
    </xsd:complexType>
<xsd:complexType name="TablixCornerCellType">
    <xsd:choice minOccurs="0" maxOccurs="unbounded">
        <xsd:element name="CellContents" type="CellContentsType" minOccurs="0"
maxOccurs="1" />
        <xsd:any namespace="##other" processContents="skip" />
    </xsd:choice>
    <xsd:anyAttribute namespace="##other" processContents="skip" />
</xsd:complexType>
<xsd:complexType name="TablixHierarchyType">
    <xsd:choice minOccurs="1" maxOccurs="unbounded">
        <xsd:element name="TablixMembers" type="TablixMembersType" minOccurs="1"
maxOccurs="1" />
        <xsd:any namespace="##other" processContents="skip" />
    </xsd:choice>

```

```

    <xsd:anyAttribute namespace="##other" processContents="skip" />
  </xsd:complexType>
  <xsd:complexType name="TablixMembersType">
    <xsd:sequence minOccurs="1" maxOccurs="unbounded">
      <xsd:element name="TablixMember" type="TablixMemberType" minOccurs="1"
maxOccurs="unbounded" />
    </xsd:sequence>
    <xsd:anyAttribute namespace="##other" processContents="skip" />
  </xsd:complexType>
  <xsd:complexType name="TablixMemberType">
    <xsd:choice minOccurs="0" maxOccurs="unbounded">
      <xsd:element name="Group" type="GroupType" minOccurs="0" maxOccurs="1" />
      <xsd:element name="SortExpressions" type="SortExpressionsType" minOccurs="0"
maxOccurs="1" />
      <xsd:element name="TablixHeader" type="TablixHeaderType" minOccurs="0"
maxOccurs="1" />
      <xsd:element name="TablixMembers" type="TablixMembersType" minOccurs="0"
maxOccurs="1" />
      <xsd:element name="CustomProperties" type="CustomPropertiesType"
minOccurs="0" maxOccurs="1" />
      <xsd:element name="FixedData" type="xsd:boolean" minOccurs="0"
maxOccurs="1" />
      <xsd:element name="Visibility" type="VisibilityType" minOccurs="0"
maxOccurs="1" />
      <xsd:element name="HideIfNoRows" type="xsd:boolean" minOccurs="0" />
      <xsd:element name="RepeatOnNewPage" type="xsd:boolean" minOccurs="0" />
      <xsd:element name="KeepWithGroup" minOccurs="0" maxOccurs="1">
        <xsd:simpleType>
          <xsd:restriction base="xsd:string">
            <xsd:enumeration value="None" />
            <xsd:enumeration value="Before" />
            <xsd:enumeration value="After" />
          </xsd:restriction>
        </xsd:simpleType>
      </xsd:element>
      <xsd:element name="DataElementName" type="xsd:string" minOccurs="0" />
      <xsd:element name="DataElementOutput" minOccurs="0">
        <xsd:simpleType>
          <xsd:restriction base="xsd:string">
            <xsd:enumeration value="Output" />
            <xsd:enumeration value="NoOutput" />
            <xsd:enumeration value="ContentsOnly" />
            <xsd:enumeration value="Auto" />
          </xsd:restriction>
        </xsd:simpleType>
      </xsd:element>
      <xsd:element name="KeepTogether" type="xsd:boolean" minOccurs="0" />
      <xsd:any namespace="##other" processContents="skip" />
    </xsd:choice>
    <xsd:anyAttribute namespace="##other" processContents="skip" />
  </xsd:complexType>
  <xsd:complexType name="TablixHeaderType">
    <xsd:choice maxOccurs="unbounded">
      <xsd:element name="Size" type="SizeType" minOccurs="1" maxOccurs="1" />
      <xsd:element name="CellContents" type="CellContentsType" minOccurs="1"
maxOccurs="1" />
      <xsd:any namespace="##other" processContents="skip" />
    </xsd:choice>
    <xsd:anyAttribute namespace="##other" processContents="skip" />
  </xsd:complexType>

```

```

</xsd:complexType>
<xsd:complexType name="CellContentsType">
  <xsd:choice maxOccurs="unbounded">
    <xsd:element name="ColSpan" type="xsd:unsignedInt" minOccurs="0"
maxOccurs="1">
      </xsd:element>
    <xsd:element name="RowSpan" type="xsd:unsignedInt" minOccurs="0"
maxOccurs="1">
      </xsd:element>
    <xsd:element name="Line" type="LineType" minOccurs="0" maxOccurs="1" />
    <xsd:element name="Rectangle" type="RectangleType" minOccurs="0"
maxOccurs="1" />
    <xsd:element name="Textbox" type="TextboxType" minOccurs="0"
maxOccurs="1" />
    <xsd:element name="Image" type="ImageType" minOccurs="0" maxOccurs="1" />
    <xsd:element name="Subreport" type="SubreportType" minOccurs="0"
maxOccurs="1" />
    <xsd:element name="Chart" type="ChartType" minOccurs="0" maxOccurs="1" />
    <xsd:element name="GaugePanel" type="GaugePanelType" minOccurs="0"
maxOccurs="1" />
    <xsd:element name="Map" type="MapType" minOccurs="0" maxOccurs="1" />
    <xsd:element name="CustomReportItem" type="CustomReportItemType"
minOccurs="0" maxOccurs="1" />
    <xsd:element name="Tablix" type="TablixType" minOccurs="0" maxOccurs="1" />
    <xsd:any namespace="##other" processContents="skip" />
  </xsd:choice>
  <xsd:anyAttribute namespace="##other" processContents="skip" />
</xsd:complexType>
<xsd:complexType name="TablixColumnsType">
  <xsd:choice maxOccurs="unbounded">
    <xsd:element name="TablixColumn" type="TablixColumnType" minOccurs="1"
maxOccurs="unbounded" />
    <xsd:any namespace="##other" processContents="skip" />
  </xsd:choice>
  <xsd:anyAttribute namespace="##other" processContents="skip" />
</xsd:complexType>
<xsd:complexType name="TablixColumnType">
  <xsd:choice maxOccurs="unbounded">
    <xsd:element name="Width" type="SizeType" minOccurs="1" maxOccurs="1" />
    <xsd:any namespace="##other" processContents="skip" />
  </xsd:choice>
  <xsd:anyAttribute namespace="##other" processContents="skip" />
</xsd:complexType>
<xsd:complexType name="TablixRowsType">
  <xsd:choice maxOccurs="unbounded">
    <xsd:element name="TablixRow" type="TablixRowType" minOccurs="1"
maxOccurs="unbounded" />
    <xsd:any namespace="##other" processContents="skip" />
  </xsd:choice>
  <xsd:anyAttribute namespace="##other" processContents="skip" />
</xsd:complexType>
<xsd:complexType name="TablixRowType">
  <xsd:choice maxOccurs="unbounded">
    <xsd:element name="Height" type="SizeType" minOccurs="1" maxOccurs="1" />
    <xsd:element name="TablixCells" type="TablixCellsType" minOccurs="1"
maxOccurs="1" />
    <xsd:any namespace="##other" processContents="skip" />
  </xsd:choice>
  <xsd:anyAttribute namespace="##other" processContents="skip" />

```

```

</xsd:complexType>
<xsd:complexType name="TablixCellsType">
  <xsd:choice maxOccurs="unbounded">
    <xsd:element name="TablixCell" type="TablixCellType" minOccurs="1"
maxOccurs="unbounded" />
    <xsd:any namespace="##other" processContents="skip" />
  </xsd:choice>
  <xsd:anyAttribute namespace="##other" processContents="skip" />
</xsd:complexType>
<xsd:complexType name="TablixCellType">
  <xsd:choice maxOccurs="unbounded">
    <xsd:element name="CellContents" type="CellContentsType" minOccurs="0"
maxOccurs="1" />
    <xsd:element name="DataElementName" type="xsd:string" minOccurs="0"
maxOccurs="1" />
    <xsd:element name="DataElementOutput" minOccurs="0" maxOccurs="1">
      <xsd:simpleType>
        <xsd:restriction base="xsd:string">
          <xsd:enumeration value="Output" />
          <xsd:enumeration value="NoOutput" />
          <xsd:enumeration value="ContentsOnly" />
          <xsd:enumeration value="Auto" />
        </xsd:restriction>
      </xsd:simpleType>
    </xsd:element>
    <xsd:any namespace="##other" processContents="skip" />
  </xsd:choice>
  <xsd:anyAttribute namespace="##other" processContents="skip" />
</xsd:complexType>
<xsd:complexType name="PageBreakType">
  <xsd:choice minOccurs="1" maxOccurs="unbounded">
    <xsd:element name="Disabled" type="xsd:string" minOccurs="0" />
    <xsd:element name="ResetPageNumber" type="xsd:string" minOccurs="0" />
    <xsd:element name="BreakLocation" minOccurs="1">
      <xsd:simpleType>
        <xsd:restriction base="xsd:string">
          <xsd:enumeration value="None" />
          <xsd:enumeration value="Start" />
          <xsd:enumeration value="End" />
          <xsd:enumeration value="StartAndEnd" />
          <xsd:enumeration value="Between" />
        </xsd:restriction>
      </xsd:simpleType>
    </xsd:element>
    <xsd:any namespace="##other" processContents="skip" />
  </xsd:choice>
  <xsd:anyAttribute namespace="##other" processContents="skip" />
</xsd:complexType>
<xsd:complexType name="GaugePanelType">
  <xsd:choice minOccurs="0" maxOccurs="unbounded">
    <!--DataRegionTypeStart-->
    <xsd:element name="Style" type="StyleType" minOccurs="0" />
    <xsd:element name="SortExpressions" type="SortExpressionsType"
minOccurs="0" />
    <xsd:element name="ActionInfo" type="ActionInfoType" minOccurs="0" />
    <xsd:element name="Top" type="SizeType" minOccurs="0" />
    <xsd:element name="Left" type="SizeType" minOccurs="0" />
    <xsd:element name="Height" type="SizeType" minOccurs="0" />
    <xsd:element name="Width" type="SizeType" minOccurs="0" />
  </xsd:choice>

```

```

<xsd:element name="ZIndex" type="xsd:unsignedInt" minOccurs="0" />
<xsd:element name="Visibility" type="VisibilityType" minOccurs="0" />
<xsd:element name="ToolTip" type="StringLocIDType" minOccurs="0" />
<xsd:element name="DocumentMapLabel" type="StringLocIDType" minOccurs="0" />
<xsd:element name="Bookmark" type="xsd:string" minOccurs="0" />
<xsd:element name="RepeatWith" type="xsd:string" minOccurs="0" />
<xsd:element name="CustomProperties" type="CustomPropertiesType"
minOccurs="0" />
<xsd:element name="NoRowsMessage" type="xsd:string" minOccurs="0" />
<xsd:element name="DataSetName" type="xsd:string" minOccurs="0" />
<xsd:element name="PageBreak" type="PageBreakType" minOccurs="0" />
<xsd:element name="PageName" type="xsd:string" minOccurs="0" />
<xsd:element name="Filters" type="FiltersType" minOccurs="0" />
<xsd:element name="DataElementName" type="xsd:string" minOccurs="0" />
<xsd:element name="DataElementOutput" minOccurs="0">
  <xsd:simpleType>
    <xsd:restriction base="xsd:string">
      <xsd:enumeration value="Output" />
      <xsd:enumeration value="NoOutput" />
      <xsd:enumeration value="ContentsOnly" />
      <xsd:enumeration value="Auto" />
    </xsd:restriction>
  </xsd:simpleType>
</xsd:element>
<!--DataRegionTypeEnd-->
<xsd:element name="AntiAliasing" type="xsd:string" minOccurs="0" />
<xsd:element name="TextAntiAliasingQuality" type="xsd:string"
minOccurs="0" />
<xsd:element name="AutoLayout" type="xsd:string" minOccurs="0" />
<xsd:element name="ShadowIntensity" type="xsd:string" minOccurs="0" />
<xsd:element name="RadialGauges" type="RadialGaugesType" minOccurs="0" />
<xsd:element name="LinearGauges" type="LinearGaugesType" minOccurs="0" />
<xsd:element name="NumericIndicators" type="NumericIndicatorsType"
minOccurs="0" />
<xsd:element name="StateIndicators" type="StateIndicatorsType"
minOccurs="0" />
  <xsd:element name="GaugeImages" type="GaugeImagesType" minOccurs="0" />
  <xsd:element name="GaugeLabels" type="GaugeLabelsType" minOccurs="0" />
  <xsd:element name="BackFrame" type="BackFrameType" minOccurs="0" />
  <xsd:element name="TopImage" type="TopImageType" minOccurs="0" />
  <xsd:element name="GaugeMember" type="GaugeMemberType" minOccurs="0" />
  <xsd:any namespace="##other" processContents="skip" />
</xsd:choice>
  <xsd:attribute name="Name" type="xsd:normalizedString" use="required" />
  <xsd:anyAttribute namespace="##other" processContents="skip" />
</xsd:complexType>
<xsd:complexType name="GaugeMemberType">
  <xsd:choice maxOccurs="unbounded">
    <xsd:element name="Group" type="GroupType" minOccurs="1" />
    <xsd:element name="SortExpressions" type="SortExpressionsType"
minOccurs="0" />
    <xsd:element name="GaugeMember" type="GaugeMemberType" minOccurs="0" />
    <xsd:any namespace="##other" processContents="skip" />
  </xsd:choice>
  <xsd:anyAttribute namespace="##other" processContents="skip" />
</xsd:complexType>
<xsd:complexType name="GaugeInputValueType">
  <xsd:choice maxOccurs="unbounded">
    <xsd:element name="Value" type="xsd:string" minOccurs="1" />
  </xsd:choice>
</xsd:complexType>

```

```

<xsd:element name="Formula" type="xsd:string" minOccurs="0" />
<xsd:element name="MinPercent" type="xsd:string" minOccurs="0" />
<xsd:element name="MaxPercent" type="xsd:string" minOccurs="0" />
<xsd:element name="Multiplier" type="xsd:string" minOccurs="0" />
<xsd:element name="AddConstant" type="xsd:string" minOccurs="0" />
<xsd:element name="DataElementName" type="xsd:string" minOccurs="0" />
<xsd:element name="DataElementOutput" minOccurs="0">
  <xsd:simpleType>
    <xsd:restriction base="xsd:string">
      <xsd:enumeration value="Output" />
      <xsd:enumeration value="NoOutput" />
    </xsd:restriction>
  </xsd:simpleType>
</xsd:element>
<xsd:any namespace="##other" processContents="skip" />
</xsd:choice>
<xsd:anyAttribute namespace="##other" processContents="skip" />
</xsd:complexType>
<xsd:complexType name="RadialGaugeType">
  <xsd:choice minOccurs="0" maxOccurs="unbounded">
    <!--GaugeTypeStart-->
    <!--GaugePanelItemTypeStart-->
    <xsd:element name="ActionInfo" type="ActionInfoType" minOccurs="0" />
    <xsd:element name="ToolTip" type="xsd:string" minOccurs="0" />
    <xsd:element name="Top" type="xsd:string" minOccurs="0" />
    <xsd:element name="Left" type="xsd:string" minOccurs="0" />
    <xsd:element name="Height" type="xsd:string" minOccurs="0" />
    <xsd:element name="Width" type="xsd:string" minOccurs="0" />
    <xsd:element name="ZIndex" type="xsd:string" minOccurs="0" />
    <xsd:element name="Hidden" type="xsd:string" minOccurs="0" />
    <xsd:element name="ParentItem" type="xsd:string" minOccurs="0" />
    <!--GaugePanelItemTypeEnd-->
    <xsd:element name="BackFrame" type="BackFrameType" minOccurs="0" />
    <xsd:element name="TopImage" type="TopImageType" minOccurs="0" />
    <xsd:element name="ClipContent" type="xsd:string" minOccurs="0" />
    <xsd:element name="AspectRatio" type="xsd:string" minOccurs="0" />
    <!--GaugeTypeEnd-->
    <xsd:element name="GaugeScales" type="RadialScalesType" minOccurs="0" />
    <xsd:element name="PivotX" type="xsd:string" minOccurs="0" />
    <xsd:element name="PivotY" type="xsd:string" minOccurs="0" />
    <xsd:any namespace="##other" processContents="skip" />
  </xsd:choice>
  <xsd:attribute name="Name" type="xsd:normalizedString" use="required" />
  <xsd:anyAttribute namespace="##other" processContents="skip" />
</xsd:complexType>
<xsd:complexType name="LinearGaugeType">
  <xsd:choice minOccurs="0" maxOccurs="unbounded">
    <!--GaugeTypeStart-->
    <!--GaugePanelItemTypeStart-->
    <xsd:element name="ActionInfo" type="ActionInfoType" minOccurs="0" />
    <xsd:element name="ToolTip" type="xsd:string" minOccurs="0" />
    <xsd:element name="Top" type="xsd:string" minOccurs="0" />
    <xsd:element name="Left" type="xsd:string" minOccurs="0" />
    <xsd:element name="Height" type="xsd:string" minOccurs="0" />
    <xsd:element name="Width" type="xsd:string" minOccurs="0" />
    <xsd:element name="ZIndex" type="xsd:string" minOccurs="0" />
    <xsd:element name="Hidden" type="xsd:string" minOccurs="0" />
    <xsd:element name="ParentItem" type="xsd:string" minOccurs="0" />
    <!--GaugePanelItemTypeEnd-->

```

```

<xsd:element name="BackFrame" type="BackFrameType" minOccurs="0" />
<xsd:element name="TopImage" type="TopImageType" minOccurs="0" />
<xsd:element name="ClipContent" type="xsd:string" minOccurs="0" />
<xsd:element name="AspectRatio" type="xsd:string" minOccurs="0" />
<!--GaugeTypeEnd-->
<xsd:element name="GaugeScales" type="LinearScalesType" minOccurs="0" />
<xsd:element name="Orientation" type="xsd:string" minOccurs="0" />
<xsd:any namespace="##other" processContents="skip" />
</xsd:choice>
<xsd:attribute name="Name" type="xsd:normalizedString" use="required" />
<xsd:anyAttribute namespace="##other" processContents="skip" />
</xsd:complexType>
<xsd:complexType name="NumericIndicatorType">
  <xsd:choice minOccurs="0" maxOccurs="unbounded">
    <!--GaugePanelItemTypeStart-->
    <xsd:element name="ActionInfo" type="ActionInfoType" minOccurs="0" />
    <xsd:element name="ToolTip" type="xsd:string" minOccurs="0" />
    <xsd:element name="Top" type="xsd:string" minOccurs="0" />
    <xsd:element name="Left" type="xsd:string" minOccurs="0" />
    <xsd:element name="Height" type="xsd:string" minOccurs="0" />
    <xsd:element name="Width" type="xsd:string" minOccurs="0" />
    <xsd:element name="ZIndex" type="xsd:string" minOccurs="0" />
    <xsd:element name="Hidden" type="xsd:string" minOccurs="0" />
    <xsd:element name="ParentItem" type="xsd:string" minOccurs="0" />
    <!--GaugePanelItemTypeEnd-->
    <xsd:element name="Style" type="StyleType" minOccurs="0" />
    <xsd:element name="GaugeInputValue" type="GaugeInputValueType"
minOccurs="0" />
    <xsd:element name="MaximumValue" type="GaugeInputValueType" minOccurs="0" />
    <xsd:element name="MinimumValue" type="GaugeInputValueType" minOccurs="0" />
    <xsd:element name="NumericIndicatorRanges" type="NumericIndicatorRangesType"
minOccurs="0" />
    <xsd:element name="ResizeMode" type="xsd:string" minOccurs="0" />
    <xsd:element name="DecimalDigitColor" type="xsd:string" minOccurs="0" />
    <xsd:element name="DecimalDigits" type="xsd:string" minOccurs="0" />
    <xsd:element name="DigitColor" type="xsd:string" minOccurs="0" />
    <xsd:element name="Digits" type="xsd:string" minOccurs="0" />
    <xsd:element name="IndicatorStyle" type="xsd:string" minOccurs="0" />
    <xsd:element name="LedDimColor" type="xsd:string" minOccurs="0" />
    <xsd:element name="Multiplier" type="xsd:string" minOccurs="0" />
    <xsd:element name="OffString" type="xsd:string" minOccurs="0" />
    <xsd:element name="OutOfRangeString" type="xsd:string" minOccurs="0" />
    <xsd:element name="SeparatorColor" type="xsd:string" minOccurs="0" />
    <xsd:element name="SeparatorWidth" type="xsd:string" minOccurs="0" />
    <xsd:element name="ShowDecimalPoint" type="xsd:string" minOccurs="0" />
    <xsd:element name="ShowLeadingZeros" type="xsd:string" minOccurs="0" />
    <xsd:element name="ShowSign" type="xsd:string" minOccurs="0" />
    <xsd:element name="SnappingEnabled" type="xsd:string" minOccurs="0" />
    <xsd:element name="SnappingInterval" type="xsd:string" minOccurs="0" />
    <xsd:element name="UseFontPercent" type="xsd:string" minOccurs="0" />
    <xsd:any namespace="##other" processContents="skip" />
  </xsd:choice>
  <xsd:attribute name="Name" type="xsd:normalizedString" use="required" />
  <xsd:anyAttribute namespace="##other" processContents="skip" />
</xsd:complexType>
<xsd:complexType name="StateIndicatorType">
  <xsd:choice minOccurs="0" maxOccurs="unbounded">
    <!--GaugePanelItemTypeStart-->
    <xsd:element name="ActionInfo" type="ActionInfoType" minOccurs="0" />

```

```

<xsd:element name="ToolTip" type="xsd:string" minOccurs="0" />
<xsd:element name="Top" type="xsd:string" minOccurs="0" />
<xsd:element name="Left" type="xsd:string" minOccurs="0" />
<xsd:element name="Height" type="xsd:string" minOccurs="0" />
<xsd:element name="Width" type="xsd:string" minOccurs="0" />
<xsd:element name="ZIndex" type="xsd:string" minOccurs="0" />
<xsd:element name="Hidden" type="xsd:string" minOccurs="0" />
<xsd:element name="ParentItem" type="xsd:string" minOccurs="0" />
<!--GaugePanelItemTypeEnd-->
<xsd:element name="Style" type="StyleType" minOccurs="0" />
<xsd:element name="IndicatorStyle" type="xsd:string" minOccurs="0" />
<xsd:element name="IndicatorImage" type="IndicatorImageType" minOccurs="0" />

<xsd:element name="GaugeInputValue" type="GaugeInputValueType"
minOccurs="0" />
<xsd:element name="TransformationType" type="xsd:string" minOccurs="0" />
<xsd:element name="TransformationScope" type="xsd:string" minOccurs="0" />
<xsd:element name="MinimumValue" type="GaugeInputValueType" minOccurs="0" />
<xsd:element name="MaximumValue" type="GaugeInputValueType" minOccurs="0" />
<xsd:element name="IndicatorStates" type="IndicatorStatesType"
minOccurs="0" />
<xsd:element name="ResizeMode" type="xsd:string" minOccurs="0" />
<xsd:element name="Angle" type="xsd:string" minOccurs="0" />
<xsd:element name="ScaleFactor" type="xsd:string" minOccurs="0" />
<xsd:element name="StateDataElementName" type="xsd:string" minOccurs="0" />
<xsd:element name="StateDataElementOutput" minOccurs="0">
  <xsd:simpleType>
    <xsd:restriction base="xsd:string">
      <xsd:enumeration value="Output" />
      <xsd:enumeration value="NoOutput" />
    </xsd:restriction>
  </xsd:simpleType>
</xsd:element>
<xsd:any namespace="##other" processContents="skip" />
</xsd:choice>
<xsd:attribute name="Name" type="xsd:normalizedString" use="required" />
<xsd:anyAttribute namespace="##other" processContents="skip" />
</xsd:complexType>

<xsd:complexType name="GaugeImageType">
  <xsd:choice minOccurs="0" maxOccurs="unbounded">
    <!--GaugePanelItemTypeStart-->
    <xsd:element name="ActionInfo" type="ActionInfoType" minOccurs="0" />
    <xsd:element name="ToolTip" type="xsd:string" minOccurs="0" />
    <xsd:element name="Top" type="xsd:string" minOccurs="0" />
    <xsd:element name="Left" type="xsd:string" minOccurs="0" />
    <xsd:element name="Height" type="xsd:string" minOccurs="0" />
    <xsd:element name="Width" type="xsd:string" minOccurs="0" />
    <xsd:element name="ZIndex" type="xsd:string" minOccurs="0" />
    <xsd:element name="Hidden" type="xsd:string" minOccurs="0" />
    <xsd:element name="ParentItem" type="xsd:string" minOccurs="0" />
    <!--GaugePanelItemTypeEnd-->
    <xsd:element name="Source" type="xsd:string" minOccurs="1" />
    <xsd:element name="Value" type="xsd:string" minOccurs="1" />
    <xsd:element name="MIMEType" type="xsd:string" minOccurs="0" />
    <xsd:element name="TransparentColor" type="xsd:string" minOccurs="0" />
    <xsd:element name="Transparency" type="xsd:string" minOccurs="0" />
    <xsd:element name="Angle" type="xsd:string" minOccurs="0" />
  </xsd:choice>

```



```

    <xsd:element name="ResizeMode" type="xsd:string" minOccurs="0" />
    <xsd:any namespace="##other" processContents="skip" />
  </xsd:choice>
  <xsd:attribute name="Name" type="xsd:normalizedString" use="required" />
  <xsd:anyAttribute namespace="##other" processContents="skip" />
</xsd:complexType>
<xsd:complexType name="GaugeLabelType">
  <xsd:choice minOccurs="0" maxOccurs="unbounded">
    <!--GaugePanelItemTypeStart-->
    <xsd:element name="ActionInfo" type="ActionInfoType" minOccurs="0" />
    <xsd:element name="ToolTip" type="xsd:string" minOccurs="0" />
    <xsd:element name="Top" type="xsd:string" minOccurs="0" />
    <xsd:element name="Left" type="xsd:string" minOccurs="0" />
    <xsd:element name="Height" type="xsd:string" minOccurs="0" />
    <xsd:element name="Width" type="xsd:string" minOccurs="0" />
    <xsd:element name="ZIndex" type="xsd:string" minOccurs="0" />
    <xsd:element name="Hidden" type="xsd:string" minOccurs="0" />
    <xsd:element name="ParentItem" type="xsd:string" minOccurs="0" />
    <!--GaugePanelItemTypeEnd-->
    <xsd:element name="Style" type="StyleType" minOccurs="0" />
    <xsd:element name="Text" type="xsd:string" minOccurs="0" />
    <xsd:element name="Angle" type="xsd:string" minOccurs="0" />
    <xsd:element name="ResizeMode" type="xsd:string" minOccurs="0" />
    <xsd:element name="TextShadowOffset" type="xsd:string" minOccurs="0" />
    <xsd:element name="UseFontPercent" type="xsd:string" minOccurs="0" />
    <xsd:any namespace="##other" processContents="skip" />
  </xsd:choice>
  <xsd:attribute name="Name" type="xsd:normalizedString" use="required" />
  <xsd:anyAttribute namespace="##other" processContents="skip" />
</xsd:complexType>
<xsd:complexType name="RadialScaleType">
  <xsd:choice minOccurs="0" maxOccurs="unbounded">
    <!--GaugeScaleTypeStart-->
    <xsd:element name="Style" type="StyleType" minOccurs="0" />
    <xsd:element name="ActionInfo" type="ActionInfoType" minOccurs="0" />
    <xsd:element name="ToolTip" type="xsd:string" minOccurs="0" />
    <xsd:element name="ScaleRanges" type="ScaleRangesType" minOccurs="0" />
    <xsd:element name="ScaleLabels" type="ScaleLabelsType" minOccurs="0" />
    <xsd:element name="GaugeMajorTickMarks" type="GaugeTickMarksType"
minOccurs="0" />
    <xsd:element name="GaugeMinorTickMarks" type="GaugeTickMarksType"
minOccurs="0" />
    <xsd:element name="CustomLabels" type="CustomLabelsType" minOccurs="0" />
    <xsd:element name="MaximumValue" type="GaugeInputValueType" minOccurs="0" />
    <xsd:element name="MinimumValue" type="GaugeInputValueType" minOccurs="0" />
    <xsd:element name="MaximumPin" type="ScalePinType" minOccurs="0" />
    <xsd:element name="MinimumPin" type="ScalePinType" minOccurs="0" />
    <xsd:element name="Interval" type="xsd:string" minOccurs="0" />
    <xsd:element name="IntervalOffset" type="xsd:string" minOccurs="0" />
    <xsd:element name="Logarithmic" type="xsd:string" minOccurs="0" />
    <xsd:element name="LogarithmicBase" type="xsd:string" minOccurs="0" />
    <xsd:element name="Multiplier" type="xsd:string" minOccurs="0" />
    <xsd:element name="Reversed" type="xsd:string" minOccurs="0" />
    <xsd:element name="Hidden" type="xsd:string" minOccurs="0" />
    <xsd:element name="Width" type="xsd:string" minOccurs="0" />
    <xsd:element name="TickMarksOnTop" type="xsd:string" minOccurs="0" />
    <!--GaugeScaleTypeEnd-->
    <xsd:element name="GaugePointers" type="RadialPointersType" minOccurs="0" />
    <xsd:element name="Radius" type="xsd:string" minOccurs="0" />
  </xsd:choice>

```

```

    <xsd:element name="StartAngle" type="xsd:string" minOccurs="0" />
    <xsd:element name="SweepAngle" type="xsd:string" minOccurs="0" />
    <xsd:any namespace="##other" processContents="skip" />
  </xsd:choice>
  <xsd:attribute name="Name" type="xsd:normalizedString" use="required" />
  <xsd:anyAttribute namespace="##other" processContents="skip" />
</xsd:complexType>
<xsd:complexType name="LinearScaleType">
  <xsd:choice minOccurs="0" maxOccurs="unbounded">
    <!--GaugeScaleTypeStart-->
    <xsd:element name="Style" type="StyleType" minOccurs="0" />
    <xsd:element name="ActionInfo" type="ActionInfoType" minOccurs="0" />
    <xsd:element name="ToolTip" type="xsd:string" minOccurs="0" />
    <xsd:element name="ScaleRanges" type="ScaleRangesType" minOccurs="0" />
    <xsd:element name="ScaleLabels" type="ScaleLabelsType" minOccurs="0" />
    <xsd:element name="GaugeMajorTickMarks" type="GaugeTickMarksType"
minOccurs="0" />
    <xsd:element name="GaugeMinorTickMarks" type="GaugeTickMarksType"
minOccurs="0" />
    <xsd:element name="CustomLabels" type="CustomLabelsType" minOccurs="0" />
    <xsd:element name="MaximumValue" type="GaugeInputValueType" minOccurs="0" />
    <xsd:element name="MinimumValue" type="GaugeInputValueType" minOccurs="0" />
    <xsd:element name="MaximumPin" type="ScalePinType" minOccurs="0" />
    <xsd:element name="MinimumPin" type="ScalePinType" minOccurs="0" />
    <xsd:element name="Interval" type="xsd:string" minOccurs="0" />
    <xsd:element name="IntervalOffset" type="xsd:string" minOccurs="0" />
    <xsd:element name="Logarithmic" type="xsd:string" minOccurs="0" />
    <xsd:element name="LogarithmicBase" type="xsd:string" minOccurs="0" />
    <xsd:element name="Multiplier" type="xsd:string" minOccurs="0" />
    <xsd:element name="Reversed" type="xsd:string" minOccurs="0" />
    <xsd:element name="Hidden" type="xsd:string" minOccurs="0" />
    <xsd:element name="Width" type="xsd:string" minOccurs="0" />
    <xsd:element name="TickMarksOnTop" type="xsd:string" minOccurs="0" />
    <!--GaugeScaleTypeEnd-->
    <xsd:element name="GaugePointers" type="LinearPointersType" minOccurs="0" />
    <xsd:element name="StartMargin" type="xsd:string" minOccurs="0" />
    <xsd:element name="EndMargin" type="xsd:string" minOccurs="0" />
    <xsd:element name="Position" type="xsd:string" minOccurs="0" />
    <xsd:any namespace="##other" processContents="skip" />
  </xsd:choice>
  <xsd:attribute name="Name" type="xsd:normalizedString" use="required" />
  <xsd:anyAttribute namespace="##other" processContents="skip" />
</xsd:complexType>
<xsd:complexType name="RadialPointerType">
  <xsd:choice minOccurs="0" maxOccurs="unbounded">
    <!--GaugePointerTypeStart-->
    <xsd:element name="Style" type="StyleType" minOccurs="0" />
    <xsd:element name="ActionInfo" type="ActionInfoType" minOccurs="0" />
    <xsd:element name="ToolTip" type="xsd:string" minOccurs="0" />
    <xsd:element name="GaugeInputValue" type="GaugeInputValueType"
minOccurs="0" />
    <xsd:element name="PointerImage" type="PointerImageType" minOccurs="0" />
    <xsd:element name="BarStart" type="xsd:string" minOccurs="0" />
    <xsd:element name="DistanceFromScale" type="xsd:string" minOccurs="0" />
    <xsd:element name="MarkerLength" type="xsd:string" minOccurs="0" />
    <xsd:element name="MarkerStyle" type="xsd:string" minOccurs="0" />
    <xsd:element name="Placement" type="xsd:string" minOccurs="0" />
    <xsd:element name="SnappingEnabled" type="xsd:string" minOccurs="0" />
    <xsd:element name="SnappingInterval" type="xsd:string" minOccurs="0" />
  </xsd:choice>
  <xsd:attribute name="Name" type="xsd:normalizedString" use="required" />
  <xsd:anyAttribute namespace="##other" processContents="skip" />
</xsd:complexType>

```

```

    <xsd:element name="Hidden" type="xsd:string" minOccurs="0" />
    <xsd:element name="Width" type="xsd:string" minOccurs="0" />
    <xsd:element name="Type" type="xsd:string" minOccurs="0" />
    <!--GaugePointerTypeEnd-->
    <xsd:element name="PointerCap" type="PointerCapType" minOccurs="0" />
    <xsd:element name="NeedleStyle" type="xsd:string" minOccurs="0" />
    <xsd:any namespace="##other" processContents="skip" />
  </xsd:choice>
  <xsd:attribute name="Name" type="xsd:normalizedString" use="required" />
  <xsd:anyAttribute namespace="##other" processContents="skip" />
</xsd:complexType>
<xsd:complexType name="LinearPointerType">
  <xsd:choice minOccurs="0" maxOccurs="unbounded">
    <!--GaugePointerTypeStart-->
    <xsd:element name="Style" type="StyleType" minOccurs="0" />
    <xsd:element name="ActionInfo" type="ActionInfoType" minOccurs="0" />
    <xsd:element name="ToolTip" type="xsd:string" minOccurs="0" />
    <xsd:element name="GaugeInputValue" type="GaugeInputValueType"
minOccurs="0" />
    <xsd:element name="PointerImage" type="PointerImageType" minOccurs="0" />
    <xsd:element name="BarStart" type="xsd:string" minOccurs="0" />
    <xsd:element name="DistanceFromScale" type="xsd:string" minOccurs="0" />
    <xsd:element name="MarkerLength" type="xsd:string" minOccurs="0" />
    <xsd:element name="MarkerStyle" type="xsd:string" minOccurs="0" />
    <xsd:element name="Placement" type="xsd:string" minOccurs="0" />
    <xsd:element name="SnappingEnabled" type="xsd:string" minOccurs="0" />
    <xsd:element name="SnappingInterval" type="xsd:string" minOccurs="0" />
    <xsd:element name="Hidden" type="xsd:string" minOccurs="0" />
    <xsd:element name="Width" type="xsd:string" minOccurs="0" />
    <xsd:element name="Type" type="xsd:string" minOccurs="0" />
    <!--GaugePointerTypeEnd-->
    <xsd:element name="Thermometer" type="ThermometerType" minOccurs="0" />
    <xsd:any namespace="##other" processContents="skip" />
  </xsd:choice>
  <xsd:attribute name="Name" type="xsd:normalizedString" use="required" />
  <xsd:anyAttribute namespace="##other" processContents="skip" />
</xsd:complexType>
<xsd:complexType name="ThermometerType">
  <xsd:choice minOccurs="0" maxOccurs="unbounded">
    <xsd:element name="Style" type="StyleType" minOccurs="0" />
    <xsd:element name="BulbOffset" type="xsd:string" minOccurs="0" />
    <xsd:element name="BulbSize" type="xsd:string" minOccurs="0" />
    <xsd:element name="ThermometerStyle" type="xsd:string" minOccurs="0" />
    <xsd:any namespace="##other" processContents="skip" />
  </xsd:choice>
  <xsd:anyAttribute namespace="##other" processContents="skip" />
</xsd:complexType>
<xsd:complexType name="PointerCapType">
  <xsd:choice minOccurs="0" maxOccurs="unbounded">
    <xsd:element name="Style" type="StyleType" minOccurs="0" />
    <xsd:element name="CapImage" type="CapImageType" minOccurs="0" />
    <xsd:element name="OnTop" type="xsd:string" minOccurs="0" />
    <xsd:element name="Reflection" type="xsd:string" minOccurs="0" />
    <xsd:element name="CapStyle" type="xsd:string" minOccurs="0" />
    <xsd:element name="Hidden" type="xsd:string" minOccurs="0" />
    <xsd:element name="Width" type="xsd:string" minOccurs="0" />
    <xsd:any namespace="##other" processContents="skip" />
  </xsd:choice>
  <xsd:anyAttribute namespace="##other" processContents="skip" />

```

```

</xsd:complexType>
<xsd:complexType name="NumericIndicatorRangeType">
  <xsd:choice minOccurs="0" maxOccurs="unbounded">
    <xsd:element name="StartValue" type="GaugeInputValueType" minOccurs="0" />
    <xsd:element name="EndValue" type="GaugeInputValueType" minOccurs="0" />
    <xsd:element name="DecimalDigitColor" type="xsd:string" minOccurs="0" />
    <xsd:element name="DigitColor" type="xsd:string" minOccurs="0" />
    <xsd:any namespace="##other" processContents="skip" />
  </xsd:choice>
  <xsd:attribute name="Name" type="xsd:normalizedString" use="required" />
  <xsd:anyAttribute namespace="##other" processContents="skip" />
</xsd:complexType>
<xsd:complexType name="IndicatorStateType">
  <xsd:choice minOccurs="0" maxOccurs="unbounded">
    <xsd:element name="StartValue" type="GaugeInputValueType" minOccurs="0" />
    <xsd:element name="EndValue" type="GaugeInputValueType" minOccurs="0" />
    <xsd:element name="Color" type="xsd:string" minOccurs="1" />
    <xsd:element name="ScaleFactor" type="xsd:string" minOccurs="1" />
    <xsd:element name="IndicatorStyle" type="xsd:string" minOccurs="1" />
    <xsd:element name="IndicatorImage" type="IndicatorImageType"
minOccurs="0" />
    <xsd:any namespace="##other" processContents="skip" />
  </xsd:choice>
  <xsd:attribute name="Name" type="xsd:normalizedString" use="required" />
  <xsd:anyAttribute namespace="##other" processContents="skip" />
</xsd:complexType>
<xsd:complexType name="ScaleRangeType">
  <xsd:choice minOccurs="0" maxOccurs="unbounded">
    <xsd:element name="Style" type="StyleType" minOccurs="0" />
    <xsd:element name="BackgroundGradientType" type="xsd:string"
minOccurs="0" />
    <xsd:element name="ActionInfo" type="ActionInfoType" minOccurs="0" />
    <xsd:element name="ToolTip" type="xsd:string" minOccurs="0" />
    <xsd:element name="StartValue" type="GaugeInputValueType" minOccurs="0" />
    <xsd:element name="EndValue" type="GaugeInputValueType" minOccurs="0" />
    <xsd:element name="StartWidth" type="xsd:string" minOccurs="0" />
    <xsd:element name="EndWidth" type="xsd:string" minOccurs="0" />
    <xsd:element name="DistanceFromScale" type="xsd:string" minOccurs="0" />
    <xsd:element name="InRangeBarPointerColor" type="xsd:string"
minOccurs="0" />
    <xsd:element name="InRangeLabelColor" type="xsd:string" minOccurs="0" />
    <xsd:element name="InRangeTickMarksColor" type="xsd:string" minOccurs="0" />
    <xsd:element name="Placement" type="xsd:string" minOccurs="0" />
    <xsd:element name="Hidden" type="xsd:string" minOccurs="0" />
    <xsd:any namespace="##other" processContents="skip" />
  </xsd:choice>
  <xsd:attribute name="Name" type="xsd:normalizedString" use="required" />
  <xsd:anyAttribute namespace="##other" processContents="skip" />
</xsd:complexType>
<xsd:complexType name="ScaleLabelsType">
  <xsd:choice minOccurs="0" maxOccurs="unbounded">
    <xsd:element name="Style" type="StyleType" minOccurs="0" />
    <xsd:element name="Interval" type="xsd:string" minOccurs="0" />
    <xsd:element name="IntervalOffset" type="xsd:string" minOccurs="0" />
    <xsd:element name="AllowUpsideDown" type="xsd:string" minOccurs="0" />
    <xsd:element name="DistanceFromScale" type="xsd:string" minOccurs="0" />
    <xsd:element name="FontAngle" type="xsd:string" minOccurs="0" />
    <xsd:element name="Placement" type="xsd:string" minOccurs="0" />
    <xsd:element name="RotateLabels" type="xsd:string" minOccurs="0" />

```

```

    <xsd:element name="ShowEndLabels" type="xsd:string" minOccurs="0" />
    <xsd:element name="Hidden" type="xsd:string" minOccurs="0" />
    <xsd:element name="UseFontPercent" type="xsd:string" minOccurs="0" />
    <xsd:any namespace="##other" processContents="skip" />
  </xsd:choice>
  <xsd:anyAttribute namespace="##other" processContents="skip" />
</xsd:complexType>
<xsd:complexType name="CustomLabelType">
  <xsd:choice minOccurs="0" maxOccurs="unbounded">
    <xsd:element name="Style" type="StyleType" minOccurs="0" />
    <xsd:element name="TickMarkStyle" type="TickMarkStyleType" minOccurs="0" />
    <xsd:element name="Text" type="xsd:string" minOccurs="0" />
    <xsd:element name="AllowUpsideDown" type="xsd:string" minOccurs="0" />
    <xsd:element name="DistanceFromScale" type="xsd:string" minOccurs="0" />
    <xsd:element name="FontAngle" type="xsd:string" minOccurs="0" />
    <xsd:element name="Placement" type="xsd:string" minOccurs="0" />
    <xsd:element name="RotateLabel" type="xsd:string" minOccurs="0" />
    <xsd:element name="Value" type="xsd:string" minOccurs="0" />
    <xsd:element name="Hidden" type="xsd:string" minOccurs="0" />
    <xsd:element name="UseFontPercent" type="xsd:string" minOccurs="0" />
    <xsd:any namespace="##other" processContents="skip" />
  </xsd:choice>
  <xsd:attribute name="Name" type="xsd:normalizedString" use="required" />
  <xsd:anyAttribute namespace="##other" processContents="skip" />
</xsd:complexType>
<xsd:complexType name="TickMarkStyleType">
  <xsd:choice minOccurs="0" maxOccurs="unbounded">
    <xsd:element name="Style" type="StyleType" minOccurs="0" />
    <xsd:element name="TickMarkImage" type="TopImageType" minOccurs="0" />
    <xsd:element name="DistanceFromScale" type="xsd:string" minOccurs="0" />
    <xsd:element name="Placement" type="xsd:string" minOccurs="0" />
    <xsd:element name="EnableGradient" type="xsd:string" minOccurs="0" />
    <xsd:element name="GradientDensity" type="xsd:string" minOccurs="0" />
    <xsd:element name="Length" type="xsd:string" minOccurs="0" />
    <xsd:element name="Width" type="xsd:string" minOccurs="0" />
    <xsd:element name="Shape" type="xsd:string" minOccurs="0" />
    <xsd:element name="Hidden" type="xsd:string" minOccurs="0" />
    <xsd:any namespace="##other" processContents="skip" />
  </xsd:choice>
  <xsd:anyAttribute namespace="##other" processContents="skip" />
</xsd:complexType>
<xsd:complexType name="GaugeTickMarksType">
  <xsd:choice minOccurs="0" maxOccurs="unbounded">
    <!--TickMarkStyleTypeStart-->
    <xsd:element name="Style" type="StyleType" minOccurs="0" />
    <xsd:element name="TickMarkImage" type="TopImageType" minOccurs="0" />
    <xsd:element name="DistanceFromScale" type="xsd:string" minOccurs="0" />
    <xsd:element name="Placement" type="xsd:string" minOccurs="0" />
    <xsd:element name="EnableGradient" type="xsd:string" minOccurs="0" />
    <xsd:element name="GradientDensity" type="xsd:string" minOccurs="0" />
    <xsd:element name="Length" type="xsd:string" minOccurs="0" />
    <xsd:element name="Width" type="xsd:string" minOccurs="0" />
    <xsd:element name="Shape" type="xsd:string" minOccurs="0" />
    <xsd:element name="Hidden" type="xsd:string" minOccurs="0" />
    <!--TickMarkStyleTypeEnd-->
    <xsd:element name="Interval" type="xsd:string" minOccurs="0" />
    <xsd:element name="IntervalOffset" type="xsd:string" minOccurs="0" />
    <xsd:any namespace="##other" processContents="skip" />
  </xsd:choice>

```

```

    <xsd:anyAttribute namespace="##other" processContents="skip" />
</xsd:complexType>
<xsd:complexType name="ScalePinType">
  <xsd:choice minOccurs="0" maxOccurs="unbounded">
    <!--TickMarkStyleTypeStart-->
    <xsd:element name="Style" type="StyleType" minOccurs="0" />
    <xsd:element name="TickMarkImage" type="TopImageType" minOccurs="0" />
    <xsd:element name="DistanceFromScale" type="xsd:string" minOccurs="0" />
    <xsd:element name="Placement" type="xsd:string" minOccurs="0" />
    <xsd:element name="EnableGradient" type="xsd:string" minOccurs="0" />
    <xsd:element name="GradientDensity" type="xsd:string" minOccurs="0" />
    <xsd:element name="Length" type="xsd:string" minOccurs="0" />
    <xsd:element name="Width" type="xsd:string" minOccurs="0" />
    <xsd:element name="Shape" type="xsd:string" minOccurs="0" />
    <xsd:element name="Hidden" type="xsd:string" minOccurs="0" />
    <!--TickMarkStyleTypeEnd-->
    <xsd:element name="Location" type="xsd:string" minOccurs="0" />
    <xsd:element name="Enable" type="xsd:string" minOccurs="0" />
    <xsd:element name="PinLabel" type="PinLabelType" minOccurs="0" />
    <xsd:any namespace="##other" processContents="skip" />
  </xsd:choice>
  <xsd:anyAttribute namespace="##other" processContents="skip" />
</xsd:complexType>
<xsd:complexType name="PinLabelType">
  <xsd:choice minOccurs="0" maxOccurs="unbounded">
    <xsd:element name="Style" type="StyleType" minOccurs="0" />
    <xsd:element name="Text" type="xsd:string" minOccurs="0" />
    <xsd:element name="AllowUpsideDown" type="xsd:string" minOccurs="0" />
    <xsd:element name="DistanceFromScale" type="xsd:string" minOccurs="0" />
    <xsd:element name="FontAngle" type="xsd:string" minOccurs="0" />
    <xsd:element name="Placement" type="xsd:string" minOccurs="0" />
    <xsd:element name="RotateLabel" type="xsd:string" minOccurs="0" />
    <xsd:element name="UseFontPercent" type="xsd:string" minOccurs="0" />
    <xsd:any namespace="##other" processContents="skip" />
  </xsd:choice>
  <xsd:anyAttribute namespace="##other" processContents="skip" />
</xsd:complexType>
<xsd:complexType name="TopImageType">
  <xsd:choice minOccurs="0" maxOccurs="unbounded">
    <!--BaseGaugeImageTypeStart-->
    <xsd:element name="Source" type="xsd:string" minOccurs="1" />
    <xsd:element name="Value" type="xsd:string" minOccurs="1" />
    <xsd:element name="MIMEType" type="xsd:string" minOccurs="0" />
    <xsd:element name="TransparentColor" type="xsd:string" minOccurs="0" />
    <!--BaseGaugeImageTypeEnd-->
    <xsd:element name="HueColor" type="xsd:string" minOccurs="0" />
    <xsd:any namespace="##other" processContents="skip" />
  </xsd:choice>
  <xsd:anyAttribute namespace="##other" processContents="skip" />
</xsd:complexType>
<xsd:complexType name="IndicatorImageType">
  <xsd:choice minOccurs="0" maxOccurs="unbounded">
    <!--BaseGaugeImageTypeStart-->
    <xsd:element name="Source" type="xsd:string" minOccurs="1" />
    <xsd:element name="Value" type="xsd:string" minOccurs="1" />
    <xsd:element name="MIMEType" type="xsd:string" minOccurs="0" />
    <xsd:element name="TransparentColor" type="xsd:string" minOccurs="0" />
    <!--BaseGaugeImageTypeEnd-->
    <xsd:element name="HueColor" type="xsd:string" minOccurs="0" />

```

```

    <xsd:element name="Transparency" type="xsd:string" minOccurs="0" />
    <xsd:any namespace="##other" processContents="skip" />
  </xsd:choice>
  <xsd:anyAttribute namespace="##other" processContents="skip" />
</xsd:complexType>
<xsd:complexType name="PointerImageType">
  <xsd:choice minOccurs="0" maxOccurs="unbounded">
    <!--BaseGaugeImageTypeStart-->
    <xsd:element name="Source" type="xsd:string" minOccurs="1" />
    <xsd:element name="Value" type="xsd:string" minOccurs="1" />
    <xsd:element name="MIMEType" type="xsd:string" minOccurs="0" />
    <xsd:element name="TransparentColor" type="xsd:string" minOccurs="0" />
    <!--BaseGaugeImageTypeEnd-->
    <xsd:element name="HueColor" type="xsd:string" minOccurs="0" />
    <xsd:element name="Transparency" type="xsd:string" minOccurs="0" />
    <xsd:element name="OffsetX" type="SizeType" minOccurs="0" />
    <xsd:element name="OffsetY" type="SizeType" minOccurs="0" />
    <xsd:any namespace="##other" processContents="skip" />
  </xsd:choice>
  <xsd:anyAttribute namespace="##other" processContents="skip" />
</xsd:complexType>
<xsd:complexType name="CapImageType">
  <xsd:choice minOccurs="0" maxOccurs="unbounded">
    <!--BaseGaugeImageTypeStart-->
    <xsd:element name="Source" type="xsd:string" minOccurs="1" />
    <xsd:element name="Value" type="xsd:string" minOccurs="1" />
    <xsd:element name="MIMEType" type="xsd:string" minOccurs="0" />
    <xsd:element name="TransparentColor" type="xsd:string" minOccurs="0" />
    <!--BaseGaugeImageTypeEnd-->
    <xsd:element name="HueColor" type="xsd:string" minOccurs="0" />
    <xsd:element name="OffsetX" type="SizeType" minOccurs="0" />
    <xsd:element name="OffsetY" type="SizeType" minOccurs="0" />
    <xsd:any namespace="##other" processContents="skip" />
  </xsd:choice>
  <xsd:anyAttribute namespace="##other" processContents="skip" />
</xsd:complexType>
<xsd:complexType name="FrameImageType">
  <xsd:choice minOccurs="0" maxOccurs="unbounded">
    <!--BaseGaugeImageTypeStart-->
    <xsd:element name="Source" type="xsd:string" minOccurs="1" />
    <xsd:element name="Value" type="xsd:string" minOccurs="1" />
    <xsd:element name="MIMEType" type="xsd:string" minOccurs="0" />
    <xsd:element name="TransparentColor" type="xsd:string" minOccurs="0" />
    <!--BaseGaugeImageTypeEnd-->
    <xsd:element name="HueColor" type="xsd:string" minOccurs="0" />
    <xsd:element name="Transparency" type="xsd:string" minOccurs="0" />
    <xsd:element name="ClipImage" type="xsd:string" minOccurs="0" />
    <xsd:any namespace="##other" processContents="skip" />
  </xsd:choice>
  <xsd:anyAttribute namespace="##other" processContents="skip" />
</xsd:complexType>
<xsd:complexType name="BackFrameType">
  <xsd:choice minOccurs="0" maxOccurs="unbounded">
    <xsd:element name="Style" type="StyleType" minOccurs="0" />
    <xsd:element name="FrameBackground" type="FrameBackgroundType"
minOccurs="0" />
    <xsd:element name="FrameImage" type="FrameImageType" minOccurs="0" />
    <xsd:element name="FrameStyle" type="xsd:string" minOccurs="0" />
    <xsd:element name="FrameShape" type="xsd:string" minOccurs="0" />
  </xsd:choice>

```

```

    <xsd:element name="FrameWidth" type="xsd:string" minOccurs="0" />
    <xsd:element name="GlassEffect" type="xsd:string" minOccurs="0" />
    <xsd:any namespace="##other" processContents="skip" />
  </xsd:choice>
  <xsd:anyAttribute namespace="##other" processContents="skip" />
</xsd:complexType>
<xsd:complexType name="FrameBackgroundType">
  <xsd:choice minOccurs="0" maxOccurs="unbounded">
    <xsd:element name="Style" type="StyleType" minOccurs="0" />
  </xsd:choice>
</xsd:complexType>
<xsd:complexType name="RadialGaugesType">
  <xsd:sequence>
    <xsd:element name="RadialGauge" type="RadialGaugeType" minOccurs="1"
maxOccurs="unbounded" />
  </xsd:sequence>
  <xsd:anyAttribute namespace="##other" processContents="skip" />
</xsd:complexType>
<xsd:complexType name="LinearGaugesType">
  <xsd:sequence>
    <xsd:element name="LinearGauge" type="LinearGaugeType" minOccurs="1"
maxOccurs="unbounded" />
  </xsd:sequence>
  <xsd:anyAttribute namespace="##other" processContents="skip" />
</xsd:complexType>
<xsd:complexType name="NumericIndicatorsType">
  <xsd:sequence>
    <xsd:element name="NumericIndicator" type="NumericIndicatorType"
minOccurs="1" maxOccurs="unbounded" />
  </xsd:sequence>
  <xsd:anyAttribute namespace="##other" processContents="skip" />
</xsd:complexType>
<xsd:complexType name="StateIndicatorsType">
  <xsd:sequence>
    <xsd:element name="StateIndicator" type="StateIndicatorType" minOccurs="1"
maxOccurs="unbounded" />
  </xsd:sequence>
  <xsd:anyAttribute namespace="##other" processContents="skip" />
</xsd:complexType>
<xsd:complexType name="GaugeImagesType">
  <xsd:sequence>
    <xsd:element name="GaugeImage" type="GaugeImageType" minOccurs="1"
maxOccurs="unbounded" />
  </xsd:sequence>
  <xsd:anyAttribute namespace="##other" processContents="skip" />
</xsd:complexType>
<xsd:complexType name="GaugeLabelsType">
  <xsd:sequence>
    <xsd:element name="GaugeLabel" type="GaugeLabelType" minOccurs="1"
maxOccurs="unbounded" />
  </xsd:sequence>
  <xsd:anyAttribute namespace="##other" processContents="skip" />
</xsd:complexType>
<xsd:complexType name="RadialScalesType">
  <xsd:sequence>
    <xsd:element name="RadialScale" type="RadialScaleType" minOccurs="1"
maxOccurs="unbounded" />
  </xsd:sequence>
  <xsd:anyAttribute namespace="##other" processContents="skip" />

```



```

</xsd:complexType>
<xsd:complexType name="LinearScalesType">
  <xsd:sequence>
    <xsd:element name="LinearScale" type="LinearScaleType" minOccurs="1"
maxOccurs="unbounded" />
  </xsd:sequence>
  <xsd:anyAttribute namespace="##other" processContents="skip" />
</xsd:complexType>
<xsd:complexType name="NumericIndicatorRangesType">
  <xsd:sequence>
    <xsd:element name="NumericIndicatorRange" type="NumericIndicatorRangeType"
minOccurs="1" maxOccurs="unbounded" />
  </xsd:sequence>
  <xsd:anyAttribute namespace="##other" processContents="skip" />
</xsd:complexType>
<xsd:complexType name="IndicatorStatesType">
  <xsd:sequence>
    <xsd:element name="IndicatorState" type="IndicatorStateType" minOccurs="1"
maxOccurs="unbounded" />
  </xsd:sequence>
  <xsd:anyAttribute namespace="##other" processContents="skip" />
</xsd:complexType>
<xsd:complexType name="RadialPointersType">
  <xsd:sequence>
    <xsd:element name="RadialPointer" type="RadialPointerType" minOccurs="1"
maxOccurs="unbounded" />
  </xsd:sequence>
  <xsd:anyAttribute namespace="##other" processContents="skip" />
</xsd:complexType>
<xsd:complexType name="LinearPointersType">
  <xsd:sequence>
    <xsd:element name="LinearPointer" type="LinearPointerType" minOccurs="1"
maxOccurs="unbounded" />
  </xsd:sequence>
  <xsd:anyAttribute namespace="##other" processContents="skip" />
</xsd:complexType>
<xsd:complexType name="ScaleRangesType">
  <xsd:sequence>
    <xsd:element name="ScaleRange" type="ScaleRangeType" minOccurs="1"
maxOccurs="unbounded" />
  </xsd:sequence>
  <xsd:anyAttribute namespace="##other" processContents="skip" />
</xsd:complexType>
<xsd:complexType name="CustomLabelsType">
  <xsd:sequence>
    <xsd:element name="CustomLabel" type="CustomLabelType" minOccurs="1"
maxOccurs="unbounded" />
  </xsd:sequence>
  <xsd:anyAttribute namespace="##other" processContents="skip" />
</xsd:complexType>

<xsd:complexType name="MapType">
  <xsd:choice minOccurs="0" maxOccurs="unbounded">
    <!--ReportItemTypeStart-->
    <xsd:element name="ActionInfo" type="ActionInfoType" minOccurs="0" />
    <xsd:element name="Top" type="SizeType" minOccurs="0" />
    <xsd:element name="Left" type="SizeType" minOccurs="0" />
    <xsd:element name="Height" type="SizeType" minOccurs="0" />
    <xsd:element name="Width" type="SizeType" minOccurs="0" />
  </xsd:choice>
</xsd:complexType>

```

```

<xsd:element name="ZIndex" type="xsd:unsignedInt" minOccurs="0" />
<xsd:element name="Visibility" type="VisibilityType" minOccurs="0" />
<xsd:element name="ToolTip" type="StringLocIDType" minOccurs="0" />
<xsd:element name="DocumentMapLabel" type="StringLocIDType" minOccurs="0" />
<xsd:element name="Bookmark" type="xsd:string" minOccurs="0" />
<xsd:element name="RepeatWith" type="xsd:string" minOccurs="0" />
<xsd:element name="CustomProperties" type="CustomPropertiesType"
minOccurs="0" />
<xsd:element name="DataElementName" type="xsd:string" minOccurs="0" />
<xsd:element name="DataElementOutput" minOccurs="0" />
<!--ReportItemTypeEnd-->
<xsd:element name="PageBreak" type="PageBreakType" minOccurs="0" />
<xsd:element name="PageName" type="xsd:string" minOccurs="0" />
<xsd:element name="Style" type="StyleType" minOccurs="0" />
<xsd:element name="TileLanguage" type="xsd:string" minOccurs="0" />
<xsd:element name="MapLayers" type="MapLayersType" minOccurs="0" />
<xsd:element name="MapDataRegions" type="MapDataRegionsType"
minOccurs="0" />
<xsd:element name="MapViewport" type="MapViewportType" minOccurs="1" />
<xsd:element name="MapLegends" type="MapLegendsType" minOccurs="0" />
<xsd:element name="MapTitles" type="MapTitlesType" minOccurs="0" />
<xsd:element name="MapDistanceScale" type="MapDistanceScaleType"
minOccurs="0" />
<xsd:element name="MapColorScale" type="MapColorScaleType" minOccurs="0" />
<xsd:element name="MapBorderSkin" type="MapBorderSkinType" minOccurs="0" />
<xsd:element name="AntiAliasing" type="xsd:string" minOccurs="0" />
<xsd:element name="TextAntiAliasingQuality" type="xsd:string"
minOccurs="0" />
<xsd:element name="ShadowIntensity" type="xsd:string" minOccurs="0" />
<xsd:element name="MaximumSpatialElementCount" type="xsd:unsignedInt"
minOccurs="0" />
<xsd:element name="MaximumTotalPointCount" type="xsd:unsignedInt"
minOccurs="0" />
<xsd:any namespace="##other" processContents="skip" />
</xsd:choice>
<xsd:attribute name="Name" type="xsd:normalizedString" use="required" />
<xsd:anyAttribute namespace="##other" processContents="skip" />
</xsd:complexType>

<xsd:complexType name="MapDataRegionsType">
<xsd:sequence>
<xsd:element name="MapDataRegion" type="MapDataRegionType" minOccurs="1"
maxOccurs="unbounded" />
</xsd:sequence>
<xsd:anyAttribute namespace="##other" processContents="skip" />
</xsd:complexType>

<xsd:complexType name="MapLayersType">
<xsd:choice maxOccurs="unbounded">
<xsd:element name="MapTileLayer" type="MapTileLayerType" />
<xsd:element name="MapPolygonLayer" type="MapPolygonLayerType" />
<xsd:element name="MapPointLayer" type="MapPointLayerType" />
<xsd:element name="MapLineLayer" type="MapLineLayerType" />
</xsd:choice>
<xsd:anyAttribute namespace="##other" processContents="skip" />
</xsd:complexType>

<xsd:complexType name="MapLegendsType">
<xsd:sequence>

```

```

        <xsd:element name="MapLegend" type="MapLegendType" minOccurs="1"
maxOccurs="unbounded" />
    </xsd:sequence>
    <xsd:anyAttribute namespace="##other" processContents="skip" />
</xsd:complexType>

<xsd:complexType name="MapTitlesType">
    <xsd:sequence>
        <xsd:element name="MapTitle" type="MapTitleType" minOccurs="1"
maxOccurs="unbounded" />
    </xsd:sequence>
    <xsd:anyAttribute namespace="##other" processContents="skip" />
</xsd:complexType>

<xsd:complexType name="MapDataRegionType">
    <xsd:choice maxOccurs="unbounded">
        <xsd:element name="DataSetName" type="xsd:string" minOccurs="0" />
        <xsd:element name="Filters" type="FiltersType" minOccurs="0" />
        <xsd:element name="MapMember" type="MapMemberType" minOccurs="0" />
        <xsd:any namespace="##other" processContents="skip" />
    </xsd:choice>
    <xsd:attribute name="Name" type="xsd:normalizedString" use="required" />
    <xsd:anyAttribute namespace="##other" processContents="skip" />
</xsd:complexType>

<xsd:complexType name="MapMemberType">
    <xsd:choice maxOccurs="unbounded">
        <xsd:element name="Group" type="GroupType" minOccurs="1" />
        <xsd:element name="MapMember" type="MapMemberType" minOccurs="0" />
        <xsd:any namespace="##other" processContents="skip" />
    </xsd:choice>
    <xsd:anyAttribute namespace="##other" processContents="skip" />
</xsd:complexType>

<xsd:complexType name="MapTileLayerType">
    <xsd:choice maxOccurs="unbounded">
        <!--MapLayerStart-->
        <xsd:element name="VisibilityMode" type="xsd:string" minOccurs="0" />
        <xsd:element name="MinimumZoom" type="xsd:string" minOccurs="0" />
        <xsd:element name="MaximumZoom" type="xsd:string" minOccurs="0" />
        <xsd:element name="Transparency" type="xsd:string" minOccurs="0" />
        <!--MapLayerEnd-->
        <xsd:element name="TileStyle" type="xsd:string" minOccurs="0" />
        <xsd:element name="UseSecureConnection" type="xsd:string" minOccurs="0" />
        <xsd:element name="MapTiles" type="MapTilesType" minOccurs="0" />
        <xsd:any namespace="##other" processContents="skip" />
    </xsd:choice>
    <xsd:attribute name="Name" type="xsd:normalizedString" use="required" />
    <xsd:anyAttribute namespace="##other" processContents="skip" />
</xsd:complexType>

<xsd:complexType name="MapTilesType">
    <xsd:sequence>
        <xsd:element name="MapTile" type="MapTileType" minOccurs="1"
maxOccurs="unbounded" />
    </xsd:sequence>
    <xsd:anyAttribute namespace="##other" processContents="skip" />
</xsd:complexType>

```

```

<xsd:complexType name="MapTileType">
  <xsd:choice maxOccurs="unbounded">
    <xsd:element name="Name" type="xsd:string" minOccurs="1" />
    <xsd:element name="TileData" type="xsd:string" minOccurs="1" />
    <xsd:element name="MIMEType" type="xsd:string" minOccurs="1" />
    <xsd:any namespace="##other" processContents="skip" />
  </xsd:choice>
  <xsd:anyAttribute namespace="##other" processContents="skip" />
</xsd:complexType>

<xsd:complexType name="MapPolygonLayerType">
  <xsd:choice maxOccurs="unbounded">
    <!--MapLayerStart-->
    <xsd:element name="VisibilityMode" type="xsd:string" minOccurs="0" />
    <xsd:element name="MinimumZoom" type="xsd:string" minOccurs="0" />
    <xsd:element name="MaximumZoom" type="xsd:string" minOccurs="0" />
    <xsd:element name="Transparency" type="xsd:string" minOccurs="0" />
    <!--MapLayerEnd-->
    <!--MapVectorLayerStart-->
    <xsd:element name="MapDataRegionName" type="xsd:string" minOccurs="0" />
    <xsd:element name="MapBindingFieldPairs" type="MapBindingFieldPairsType"
minOccurs="0" />
    <xsd:element name="MapFieldDefinitions" type="MapFieldDefinitionsType"
minOccurs="0" />
    <xsd:element name="MapShapefile" type="MapShapefileType" minOccurs="0" />
    <xsd:element name="MapSpatialDataSet" type="MapSpatialDataSetType"
minOccurs="0" />
    <xsd:element name="MapSpatialDataRegion" type="MapSpatialDataRegionType"
minOccurs="0" />
    <xsd:element name="DataElementName" type="xsd:string" minOccurs="0" />
    <xsd:element name="DataElementOutput" minOccurs="0">
      <xsd:simpleType>
        <xsd:restriction base="xsd:string">
          <xsd:enumeration value="Output" />
          <xsd:enumeration value="NoOutput" />
        </xsd:restriction>
      </xsd:simpleType>
    </xsd:element>
    <!--MapVectorLayerEnd-->
    <xsd:element name="MapPolygonTemplate" type="MapPolygonTemplateType"
minOccurs="0" />
    <xsd:element name="MapPolygonRules" type="MapPolygonRulesType"
minOccurs="0" />
    <xsd:element name="MapMarkerTemplate" type="MapMarkerTemplateType"
minOccurs="0" />
    <xsd:element name="MapCenterPointRules" type="MapPointRulesType"
minOccurs="0" />
    <xsd:element name="MapPolygons" type="MapPolygonsType" minOccurs="0" />
    <xsd:any namespace="##other" processContents="skip" />
  </xsd:choice>
  <xsd:attribute name="Name" type="xsd:normalizedString" use="required" />
  <xsd:anyAttribute namespace="##other" processContents="skip" />
</xsd:complexType>

<xsd:complexType name="MapPointLayerType">
  <xsd:choice maxOccurs="unbounded">
    <!--MapLayerStart-->

```

```

    <xsd:element name="VisibilityMode" type="xsd:string" minOccurs="0" />
    <xsd:element name="MinimumZoom" type="xsd:string" minOccurs="0" />
    <xsd:element name="MaximumZoom" type="xsd:string" minOccurs="0" />
    <xsd:element name="Transparency" type="xsd:string" minOccurs="0" />
    <!--MapLayerEnd-->
    <!--MapVectorLayerStart-->
    <xsd:element name="MapDataRegionName" type="xsd:string" minOccurs="0" />
    <xsd:element name="MapBindingFieldPairs" type="MapBindingFieldPairsType"
minOccurs="0" />
    <xsd:element name="MapFieldDefinitions" type="MapFieldDefinitionsType"
minOccurs="0" />
    <xsd:element name="MapShapefile" type="MapShapefileType" minOccurs="0" />
    <xsd:element name="MapSpatialDataSet" type="MapSpatialDataSetType"
minOccurs="0" />
    <xsd:element name="MapSpatialDataRegion" type="MapSpatialDataRegionType"
minOccurs="0" />
    <xsd:element name="DataElementName" type="xsd:string" minOccurs="0" />
    <xsd:element name="DataElementOutput" minOccurs="0">
      <xsd:simpleType>
        <xsd:restriction base="xsd:string">
          <xsd:enumeration value="Output" />
          <xsd:enumeration value="NoOutput" />
        </xsd:restriction>
      </xsd:simpleType>
    </xsd:element>
    <!--MapVectorLayerEnd-->
    <xsd:element name="MapMarkerTemplate" type="MapMarkerTemplateType"
minOccurs="0" />
    <xsd:element name="MapPointRules" type="MapPointRulesType" minOccurs="0" />
    <xsd:element name="MapPoints" type="MapPointsType" minOccurs="0" />
    <xsd:any namespace="##other" processContents="skip" />
  </xsd:choice>
  <xsd:attribute name="Name" type="xsd:normalizedString" use="required" />
  <xsd:anyAttribute namespace="##other" processContents="skip" />
</xsd:complexType>

<xsd:complexType name="MapLineLayerType">
  <xsd:choice maxOccurs="unbounded">
    <!--MapLayerStart-->
    <xsd:element name="VisibilityMode" type="xsd:string" minOccurs="0" />
    <xsd:element name="MinimumZoom" type="xsd:string" minOccurs="0" />
    <xsd:element name="MaximumZoom" type="xsd:string" minOccurs="0" />
    <xsd:element name="Transparency" type="xsd:string" minOccurs="0" />
    <!--MapLayerEnd-->
    <!--MapVectorLayerStart-->
    <xsd:element name="MapDataRegionName" type="xsd:string" minOccurs="0" />
    <xsd:element name="MapBindingFieldPairs" type="MapBindingFieldPairsType"
minOccurs="0" />
    <xsd:element name="MapFieldDefinitions" type="MapFieldDefinitionsType"
minOccurs="0" />
    <xsd:element name="MapShapefile" type="MapShapefileType" minOccurs="0" />
    <xsd:element name="MapSpatialDataSet" type="MapSpatialDataSetType"
minOccurs="0" />
    <xsd:element name="MapSpatialDataRegion" type="MapSpatialDataRegionType"
minOccurs="0" />
    <xsd:element name="DataElementName" type="xsd:string" minOccurs="0" />
    <xsd:element name="DataElementOutput" minOccurs="0">
      <xsd:simpleType>
        <xsd:restriction base="xsd:string">

```

```

        <xsd:enumeration value="Output" />
        <xsd:enumeration value="NoOutput" />
    </xsd:restriction>
    </xsd:simpleType>
</xsd:element>
<!--MapVectorLayerEnd-->
<xsd:element name="MapLineTemplate" type="MapLineTemplateType"
minOccurs="0" />
    <xsd:element name="MapLineRules" type="MapLineRulesType" minOccurs="0" />
    <xsd:element name="MapLines" type="MapLinesType" minOccurs="0" />
    <xsd:any namespace="##other" processContents="skip" />
</xsd:choice>
<xsd:attribute name="Name" type="xsd:normalizedString" use="required" />
<xsd:anyAttribute namespace="##other" processContents="skip" />
</xsd:complexType>

<xsd:complexType name="MapShapefileType">
    <xsd:choice maxOccurs="unbounded">
        <xsd:element name="Source" type="xsd:string" minOccurs="1" />
        <xsd:element name="MapFieldNames" type="MapFieldNamesType" minOccurs="0" />
        <xsd:any namespace="##other" processContents="skip" />
    </xsd:choice>
    <xsd:anyAttribute namespace="##other" processContents="skip" />
</xsd:complexType>

<xsd:complexType name="MapSpatialDataSetType">
    <xsd:choice maxOccurs="unbounded">
        <xsd:element name="DataSetName" type="xsd:string" minOccurs="1" />
        <xsd:element name="SpatialField" type="xsd:string" minOccurs="1" />
        <xsd:element name="MapFieldNames" type="MapFieldNamesType" minOccurs="0" />
        <xsd:any namespace="##other" processContents="skip" />
    </xsd:choice>
    <xsd:anyAttribute namespace="##other" processContents="skip" />
</xsd:complexType>

<xsd:complexType name="MapSpatialDataRegionType">
    <xsd:choice maxOccurs="unbounded">
        <xsd:element name="VectorData" type="xsd:string" minOccurs="1" />
    </xsd:choice>
    <xsd:anyAttribute namespace="##other" processContents="skip" />
</xsd:complexType>

<xsd:complexType name="MapPolygonsType">
    <xsd:sequence>
        <xsd:element name="MapPolygon" type="MapPolygonType" minOccurs="1"
maxOccurs="unbounded" />
    </xsd:sequence>
    <xsd:anyAttribute namespace="##other" processContents="skip" />
</xsd:complexType>

<xsd:complexType name="MapPointsType">
    <xsd:sequence>
        <xsd:element name="MapPoint" type="MapPointType" minOccurs="1"
maxOccurs="unbounded" />
    </xsd:sequence>
    <xsd:anyAttribute namespace="##other" processContents="skip" />
</xsd:complexType>

<xsd:complexType name="MapLinesType">

```

```

    <xsd:sequence>
      <xsd:element name="MapLine" type="MapLineType" minOccurs="1"
maxOccurs="unbounded" />
    </xsd:sequence>
    <xsd:anyAttribute namespace="##other" processContents="skip" />
  </xsd:complexType>

  <xsd:complexType name="MapPolygonType">
    <xsd:choice maxOccurs="unbounded">
      <!--MapSpatialElement Start-->
      <xsd:element name="VectorData" type="xsd:string" minOccurs="1" />
      <xsd:element name="MapFields" type="MapFieldsType" minOccurs="0" />
      <!--MapSpatialElement End-->
      <xsd:element name="UseCustomPolygonTemplate" type="xsd:string"
minOccurs="0" />
      <xsd:element name="MapPolygonTemplate" type="MapPolygonTemplateType"
minOccurs="0" />
      <xsd:element name="UseCustomCenterPointTemplate" type="xsd:string"
minOccurs="0" />
      <xsd:element name="MapMarkerTemplate" type="MapMarkerTemplateType"
minOccurs="0" />
      <xsd:any namespace="##other" processContents="skip" />
    </xsd:choice>
    <xsd:anyAttribute namespace="##other" processContents="skip" />
  </xsd:complexType>

  <xsd:complexType name="MapPointType">
    <xsd:choice maxOccurs="unbounded">
      <!--MapSpatialElement Start-->
      <xsd:element name="VectorData" type="xsd:string" minOccurs="1" />
      <xsd:element name="MapFields" type="MapFieldsType" minOccurs="0" />
      <!--MapSpatialElement End-->
      <xsd:element name="UseCustomPointTemplate" type="xsd:string"
minOccurs="0" />
      <xsd:element name="MapMarkerTemplate" type="MapMarkerTemplateType"
minOccurs="0" />
      <xsd:any namespace="##other" processContents="skip" />
    </xsd:choice>
    <xsd:anyAttribute namespace="##other" processContents="skip" />
  </xsd:complexType>

  <xsd:complexType name="MapLineType">
    <xsd:choice maxOccurs="unbounded">
      <!--MapSpatialElement Start-->
      <xsd:element name="VectorData" type="xsd:string" minOccurs="1" />
      <xsd:element name="MapFields" type="MapFieldsType" minOccurs="0" />
      <!--MapSpatialElement End-->
      <xsd:element name="UseCustomLineTemplate" type="xsd:string" minOccurs="0" />
      <xsd:element name="MapLineTemplate" type="MapLineTemplateType"
minOccurs="0" />
      <xsd:any namespace="##other" processContents="skip" />
    </xsd:choice>
    <xsd:anyAttribute namespace="##other" processContents="skip" />
  </xsd:complexType>

  <xsd:complexType name="MapFieldNamesType">
    <xsd:sequence>
      <xsd:element name="MapFieldName" type="xsd:string" minOccurs="1"

```

```

maxOccurs="unbounded" />
  </xsd:sequence>
  <xsd:anyAttribute namespace="##other" processContents="skip" />
</xsd:complexType>

<xsd:complexType name="MapFieldDefinitionsType">
  <xsd:sequence>
    <xsd:element name="MapFieldDefinition" type="MapFieldDefinitionType"
minOccurs="1" maxOccurs="unbounded" />
  </xsd:sequence>
  <xsd:anyAttribute namespace="##other" processContents="skip" />
</xsd:complexType>

<xsd:complexType name="MapFieldDefinitionType">
  <xsd:choice maxOccurs="unbounded">
    <xsd:element name="Name" type="xsd:string" minOccurs="1" />
    <xsd:element name="DataType" minOccurs="1">
      <xsd:simpleType>
        <xsd:restriction base="xsd:string">
          <xsd:enumeration value="Boolean" />
          <xsd:enumeration value="DateTime" />
          <xsd:enumeration value="Integer" />
          <xsd:enumeration value="Float" />
          <xsd:enumeration value="String" />
          <xsd:enumeration value="Decimal" />
        </xsd:restriction>
      </xsd:simpleType>
    </xsd:element>
    <xsd:any namespace="##other" processContents="skip" />
  </xsd:choice>
  <xsd:anyAttribute namespace="##other" processContents="skip" />
</xsd:complexType>

<xsd:complexType name="MapFieldsType">
  <xsd:sequence>
    <xsd:element name="MapField" type="MapFieldType" minOccurs="1"
maxOccurs="unbounded" />
  </xsd:sequence>
  <xsd:anyAttribute namespace="##other" processContents="skip" />
</xsd:complexType>

<xsd:complexType name="MapFieldType">
  <xsd:choice maxOccurs="unbounded">
    <xsd:element name="Name" type="xsd:string" minOccurs="1" />
    <xsd:element name="Value" type="xsd:string" minOccurs="1" />
    <xsd:any namespace="##other" processContents="skip" />
  </xsd:choice>
  <xsd:anyAttribute namespace="##other" processContents="skip" />
</xsd:complexType>

<xsd:complexType name="MapBindingFieldPairsType">
  <xsd:sequence>
    <xsd:element name="MapBindingFieldPair" type="MapBindingFieldPairType"
minOccurs="1" maxOccurs="unbounded" />
  </xsd:sequence>
  <xsd:anyAttribute namespace="##other" processContents="skip" />
</xsd:complexType>

<xsd:complexType name="MapBindingFieldPairType">

```



```

<xsd:choice maxOccurs="unbounded">
  <xsd:element name="FieldName" type="xsd:string" minOccurs="1" />
  <xsd:element name="BindingExpression" type="xsd:string" minOccurs="1" />
  <xsd:any namespace="##other" processContents="skip" />
</xsd:choice>
<xsd:anyAttribute namespace="##other" processContents="skip" />
</xsd:complexType>

<xsd:complexType name="MapPolygonTemplateType">
  <xsd:choice maxOccurs="unbounded">
    <!--MapSpatialElementTemplateType Start-->
    <xsd:element name="Hidden" type="xsd:string" minOccurs="0" />
    <xsd:element name="OffsetX" type="xsd:string" minOccurs="0" />
    <xsd:element name="OffsetY" type="xsd:string" minOccurs="0" />
    <xsd:element name="Style" type="StyleType" minOccurs="0" />
    <xsd:element name="Label" type="xsd:string" minOccurs="0" />
    <xsd:element name="ToolTip" type="xsd:string" minOccurs="0" />
    <xsd:element name="ActionInfo" type="ActionInfoType" minOccurs="0" />
    <xsd:element name="DataElementName" type="xsd:string" minOccurs="0" />
    <xsd:element name="DataElementOutput" minOccurs="0">
      <xsd:simpleType>
        <xsd:restriction base="xsd:string">
          <xsd:enumeration value="Output" />
          <xsd:enumeration value="NoOutput" />
        </xsd:restriction>
      </xsd:simpleType>
    </xsd:element>
    <xsd:element name="DataElementLabel" type="xsd:string" minOccurs="0" />
    <!--MapSpatialElementTemplateType End-->
    <xsd:element name="ScaleFactor" type="xsd:string" minOccurs="0" />
    <xsd:element name="CenterPointOffsetX" type="xsd:string" minOccurs="0" />
    <xsd:element name="CenterPointOffsetY" type="xsd:string" minOccurs="0" />
    <xsd:element name="ShowLabel" type="xsd:string" minOccurs="0" />
    <xsd:element name="LabelPlacement" type="xsd:string" minOccurs="0" />
    <xsd:any namespace="##other" processContents="skip" />
  </xsd:choice>
  <xsd:anyAttribute namespace="##other" processContents="skip" />
</xsd:complexType>

<xsd:complexType name="MapMarkerTemplateType">
  <xsd:choice maxOccurs="unbounded">
    <!--MapSpatialElementTemplateType Start-->
    <xsd:element name="Hidden" type="xsd:string" minOccurs="0" />
    <xsd:element name="OffsetX" type="xsd:string" minOccurs="0" />
    <xsd:element name="OffsetY" type="xsd:string" minOccurs="0" />
    <xsd:element name="Style" type="StyleType" minOccurs="0" />
    <xsd:element name="Label" type="xsd:string" minOccurs="0" />
    <xsd:element name="ToolTip" type="xsd:string" minOccurs="0" />
    <xsd:element name="ActionInfo" type="ActionInfoType" minOccurs="0" />
    <xsd:element name="DataElementName" type="xsd:string" minOccurs="0" />
    <xsd:element name="DataElementOutput" minOccurs="0">
      <xsd:simpleType>
        <xsd:restriction base="xsd:string">
          <xsd:enumeration value="Output" />
          <xsd:enumeration value="NoOutput" />
        </xsd:restriction>
      </xsd:simpleType>
    </xsd:element>
    <xsd:element name="DataElementLabel" type="xsd:string" minOccurs="0" />
  </xsd:choice>
  <xsd:anyAttribute namespace="##other" processContents="skip" />
</xsd:complexType>

```

```

<!--MapSpatialElementTemplateType End-->
<!--MapPointTemplateType Start-->
<xsd:element name="Size" type="xsd:string" minOccurs="0" />
<xsd:element name="LabelPlacement" type="xsd:string" minOccurs="0" />
<!--MapPointTemplateType End-->
<xsd:element name="MapMarker" type="MapMarkerType" minOccurs="0" />
<xsd:any namespace="##other" processContents="skip" />
</xsd:choice>
<xsd:anyAttribute namespace="##other" processContents="skip" />
</xsd:complexType>

<xsd:complexType name="MapLineTemplateType">
  <xsd:choice maxOccurs="unbounded">
    <!--MapSpatialElementTemplateType Start-->
    <xsd:element name="Hidden" type="xsd:string" minOccurs="0" />
    <xsd:element name="OffsetX" type="xsd:string" minOccurs="0" />
    <xsd:element name="OffsetY" type="xsd:string" minOccurs="0" />
    <xsd:element name="Style" type="StyleType" minOccurs="0" />
    <xsd:element name="Label" type="xsd:string" minOccurs="0" />
    <xsd:element name="ToolTip" type="xsd:string" minOccurs="0" />
    <xsd:element name="ActionInfo" type="ActionInfoType" minOccurs="0" />
    <xsd:element name="DataElementName" type="xsd:string" minOccurs="0" />
    <xsd:element name="DataElementOutput" minOccurs="0">
      <xsd:simpleType>
        <xsd:restriction base="xsd:string">
          <xsd:enumeration value="Output" />
          <xsd:enumeration value="NoOutput" />
        </xsd:restriction>
      </xsd:simpleType>
    </xsd:element>
    <xsd:element name="DataElementLabel" type="xsd:string" minOccurs="0" />
    <!--MapSpatialElementTemplateType End-->
    <xsd:element name="Width" type="xsd:string" minOccurs="0" />
    <xsd:element name="LabelPlacement" type="xsd:string" minOccurs="0" />
    <xsd:any namespace="##other" processContents="skip" />
  </xsd:choice>
  <xsd:anyAttribute namespace="##other" processContents="skip" />
</xsd:complexType>

<xsd:complexType name="MapBucketsType">
  <xsd:sequence>
    <xsd:element name="MapBucket" type="MapBucketType" minOccurs="1"
maxOccurs="unbounded" />
  </xsd:sequence>
  <xsd:anyAttribute namespace="##other" processContents="skip" />
</xsd:complexType>

<xsd:complexType name="MapBucketType">
  <xsd:choice maxOccurs="unbounded">
    <xsd:element name="StartValue" type="xsd:string" minOccurs="0" />
    <xsd:element name="EndValue" type="xsd:string" minOccurs="0" />
    <xsd:any namespace="##other" processContents="skip" />
  </xsd:choice>
  <xsd:anyAttribute namespace="##other" processContents="skip" />
</xsd:complexType>

<xsd:complexType name="MapColorRangeRuleType">
  <xsd:choice maxOccurs="unbounded">

```

```

<!--MapAppearanceRule Start-->
<xsd:element name="DataValue" type="xsd:string" minOccurs="0" />
<xsd:element name="DistributionType" type="xsd:string" minOccurs="0" />
<xsd:element name="BucketCount" type="xsd:string" minOccurs="0" />
<xsd:element name="StartValue" type="xsd:string" minOccurs="0" />
<xsd:element name="EndValue" type="xsd:string" minOccurs="0" />
<xsd:element name="MapBuckets" type="MapBucketsType" minOccurs="0" />
<xsd:element name="LegendName" type="xsd:string" minOccurs="0" />
<xsd:element name="LegendText" type="xsd:string" minOccurs="0" />
<xsd:element name="DataElementName" type="xsd:string" minOccurs="0" />
<xsd:element name="DataElementOutput" minOccurs="0">
  <xsd:simpleType>
    <xsd:restriction base="xsd:string">
      <xsd:enumeration value="Output" />
      <xsd:enumeration value="NoOutput" />
    </xsd:restriction>
  </xsd:simpleType>
</xsd:element>
<!--MapAppearanceRule End-->
<!--MapColorRule Start-->
<xsd:element name="ShowInColorScale" type="xsd:string" minOccurs="0" />
<!--MapColorRule End-->
<xsd:element name="StartColor" type="xsd:string" minOccurs="0" />
<xsd:element name="MiddleColor" type="xsd:string" minOccurs="0" />
<xsd:element name="EndColor" type="xsd:string" minOccurs="0" />
<xsd:any namespace="##other" processContents="skip" />
</xsd:choice>
<xsd:anyAttribute namespace="##other" processContents="skip" />
</xsd:complexType>

<xsd:complexType name="MapColorPaletteRuleType">
  <xsd:choice maxOccurs="unbounded">
    <!--MapAppearanceRule Start-->
    <xsd:element name="DataValue" type="xsd:string" minOccurs="0" />
    <xsd:element name="DistributionType" type="xsd:string" minOccurs="0" />
    <xsd:element name="BucketCount" type="xsd:string" minOccurs="0" />
    <xsd:element name="StartValue" type="xsd:string" minOccurs="0" />
    <xsd:element name="EndValue" type="xsd:string" minOccurs="0" />
    <xsd:element name="MapBuckets" type="MapBucketsType" minOccurs="0" />
    <xsd:element name="LegendName" type="xsd:string" minOccurs="0" />
    <xsd:element name="LegendText" type="xsd:string" minOccurs="0" />
    <xsd:element name="DataElementName" type="xsd:string" minOccurs="0" />
    <xsd:element name="DataElementOutput" minOccurs="0">
      <xsd:simpleType>
        <xsd:restriction base="xsd:string">
          <xsd:enumeration value="Output" />
          <xsd:enumeration value="NoOutput" />
        </xsd:restriction>
      </xsd:simpleType>
    </xsd:element>
    <!--MapAppearanceRule End-->
    <!--MapColorRule Start-->
    <xsd:element name="ShowInColorScale" type="xsd:string" minOccurs="0" />
    <!--MapColorRule End-->
    <xsd:element name="Palette" type="xsd:string" minOccurs="0" />
    <xsd:any namespace="##other" processContents="skip" />
  </xsd:choice>
  <xsd:anyAttribute namespace="##other" processContents="skip" />
</xsd:complexType>

```

```

<xsd:complexType name="MapCustomColorRuleType">
  <xsd:choice maxOccurs="unbounded">
    <!--MapAppearanceRule Start-->
    <xsd:element name="DataValue" type="xsd:string" minOccurs="0" />
    <xsd:element name="DistributionType" type="xsd:string" minOccurs="0" />
    <xsd:element name="BucketCount" type="xsd:string" minOccurs="0" />
    <xsd:element name="StartValue" type="xsd:string" minOccurs="0" />
    <xsd:element name="EndValue" type="xsd:string" minOccurs="0" />
    <xsd:element name="MapBuckets" type="MapBucketsType" minOccurs="0" />
    <xsd:element name="LegendName" type="xsd:string" minOccurs="0" />
    <xsd:element name="LegendText" type="xsd:string" minOccurs="0" />
    <xsd:element name="DataElementName" type="xsd:string" minOccurs="0" />
    <xsd:element name="DataElementOutput" minOccurs="0">
      <xsd:simpleType>
        <xsd:restriction base="xsd:string">
          <xsd:enumeration value="Output" />
          <xsd:enumeration value="NoOutput" />
        </xsd:restriction>
      </xsd:simpleType>
    </xsd:element>
    <!--MapAppearanceRule End-->
    <!--MapColorRule Start-->
    <xsd:element name="ShowInColorScale" type="xsd:string" minOccurs="0" />
    <!--MapColorRule End-->
    <xsd:element name="MapCustomColors" type="MapCustomColorsType"
minOccurs="1" />
    <xsd:any namespace="##other" processContents="skip" />
  </xsd:choice>
  <xsd:anyAttribute namespace="##other" processContents="skip" />
</xsd:complexType>

<xsd:complexType name="MapCustomColorsType">
  <xsd:sequence>
    <xsd:element name="MapCustomColor" type="xsd:string" minOccurs="1"
maxOccurs="unbounded" />
  </xsd:sequence>
  <xsd:anyAttribute namespace="##other" processContents="skip" />
</xsd:complexType>

<xsd:complexType name="MapSizeRuleType">
  <xsd:choice maxOccurs="unbounded">
    <!--MapAppearanceRule Start-->
    <xsd:element name="DataValue" type="xsd:string" minOccurs="0" />
    <xsd:element name="DistributionType" type="xsd:string" minOccurs="0" />
    <xsd:element name="BucketCount" type="xsd:string" minOccurs="0" />
    <xsd:element name="StartValue" type="xsd:string" minOccurs="0" />
    <xsd:element name="EndValue" type="xsd:string" minOccurs="0" />
    <xsd:element name="MapBuckets" type="MapBucketsType" minOccurs="0" />
    <xsd:element name="LegendName" type="xsd:string" minOccurs="0" />
    <xsd:element name="LegendText" type="xsd:string" minOccurs="0" />
    <xsd:element name="DataElementName" type="xsd:string" minOccurs="0" />
    <xsd:element name="DataElementOutput" minOccurs="0">
      <xsd:simpleType>
        <xsd:restriction base="xsd:string">
          <xsd:enumeration value="Output" />
          <xsd:enumeration value="NoOutput" />
        </xsd:restriction>
      </xsd:simpleType>
    </xsd:element>
  </xsd:choice>
  <xsd:anyAttribute namespace="##other" processContents="skip" />
</xsd:complexType>

```

```

        </xsd:simpleType>
    </xsd:element>
    <!--MapAppearanceRule End-->
    <xsd:element name="StartSize" type="xsd:string" minOccurs="1" />
    <xsd:element name="EndSize" type="xsd:string" minOccurs="1" />
    <xsd:any namespace="##other" processContents="skip" />
</xsd:choice>
<xsd:anyAttribute namespace="##other" processContents="skip" />
</xsd:complexType>

<xsd:complexType name="MapMarkerRuleType">
    <xsd:choice maxOccurs="unbounded">
        <!--MapAppearanceRule Start-->
        <xsd:element name="DataValue" type="xsd:string" minOccurs="0" />
        <xsd:element name="DistributionType" type="xsd:string" minOccurs="0" />
        <xsd:element name="BucketCount" type="xsd:string" minOccurs="0" />
        <xsd:element name="StartValue" type="xsd:string" minOccurs="0" />
        <xsd:element name="EndValue" type="xsd:string" minOccurs="0" />
        <xsd:element name="MapBuckets" type="MapBucketsType" minOccurs="0" />
        <xsd:element name="LegendName" type="xsd:string" minOccurs="0" />
        <xsd:element name="LegendText" type="xsd:string" minOccurs="0" />
        <xsd:element name="DataElementName" type="xsd:string" minOccurs="0" />
        <xsd:element name="DataElementOutput" minOccurs="0">
            <xsd:simpleType>
                <xsd:restriction base="xsd:string">
                    <xsd:enumeration value="Output" />
                    <xsd:enumeration value="NoOutput" />
                </xsd:restriction>
            </xsd:simpleType>
        </xsd:element>
        <!--MapAppearanceRule End-->
        <xsd:element name="MapMarkers" type="MapMarkersType" minOccurs="1" />
        <xsd:any namespace="##other" processContents="skip" />
    </xsd:choice>
    <xsd:anyAttribute namespace="##other" processContents="skip" />
</xsd:complexType>

<xsd:complexType name="MapMarkersType">
    <xsd:sequence>
        <xsd:element name="MapMarker" type="MapMarkerType" minOccurs="1"
maxOccurs="unbounded" />
    </xsd:sequence>
    <xsd:anyAttribute namespace="##other" processContents="skip" />
</xsd:complexType>

<xsd:complexType name="MapMarkerType">
    <xsd:choice maxOccurs="unbounded">
        <xsd:element name="MapMarkerStyle" type="xsd:string" minOccurs="0" />
        <xsd:element name="MapMarkerImage" type="MapMarkerImageType"
minOccurs="0" />
        <xsd:any namespace="##other" processContents="skip" />
    </xsd:choice>
    <xsd:anyAttribute namespace="##other" processContents="skip" />
</xsd:complexType>

<xsd:complexType name="MapMarkerImageType">
    <xsd:choice maxOccurs="unbounded">
        <xsd:element name="Source" type="xsd:string" minOccurs="0" />
        <xsd:element name="Value" type="xsd:string" minOccurs="0" />
    </xsd:choice>
</xsd:complexType>

```

```

    <xsd:element name="MIMEType" type="xsd:string" minOccurs="0" />
    <xsd:element name="TransparentColor" type="xsd:string" minOccurs="0" />
    <xsd:element name="ResizeMode" type="xsd:string" minOccurs="0" />
    <xsd:any namespace="##other" processContents="skip" />
  </xsd:choice>
  <xsd:anyAttribute namespace="##other" processContents="skip" />
</xsd:complexType>

<xsd:complexType name="MapPolygonRulesType">
  <xsd:choice maxOccurs="unbounded">
    <xsd:element name="MapColorRangeRule" type="MapColorRangeRuleType"
minOccurs="0" />
    <xsd:element name="MapColorPaletteRule" type="MapColorPaletteRuleType"
minOccurs="0" />
    <xsd:element name="MapCustomColorRule" type="MapCustomColorRuleType"
minOccurs="0" />
    <xsd:any namespace="##other" processContents="skip" />
  </xsd:choice>
  <xsd:anyAttribute namespace="##other" processContents="skip" />
</xsd:complexType>

<xsd:complexType name="MapPointRulesType">
  <xsd:choice maxOccurs="unbounded">
    <xsd:element name="MapColorRangeRule" type="MapColorRangeRuleType"
minOccurs="0" />
    <xsd:element name="MapColorPaletteRule" type="MapColorPaletteRuleType"
minOccurs="0" />
    <xsd:element name="MapCustomColorRule" type="MapCustomColorRuleType"
minOccurs="0" />
    <xsd:element name="MapSizeRule" type="MapSizeRuleType" minOccurs="0" />
    <xsd:element name="MapMarkerRule" type="MapMarkerRuleType" minOccurs="0" />
    <xsd:any namespace="##other" processContents="skip" />
  </xsd:choice>
  <xsd:anyAttribute namespace="##other" processContents="skip" />
</xsd:complexType>

<xsd:complexType name="MapLineRulesType">
  <xsd:choice maxOccurs="unbounded">
    <xsd:element name="MapColorRangeRule" type="MapColorRangeRuleType"
minOccurs="0" />
    <xsd:element name="MapColorPaletteRule" type="MapColorPaletteRuleType"
minOccurs="0" />
    <xsd:element name="MapCustomColorRule" type="MapCustomColorRuleType"
minOccurs="0" />
    <xsd:element name="MapSizeRule" type="MapSizeRuleType" minOccurs="0" />
    <xsd:any namespace="##other" processContents="skip" />
  </xsd:choice>
  <xsd:anyAttribute namespace="##other" processContents="skip" />
</xsd:complexType>

<xsd:complexType name="MapViewportType">
  <xsd:choice maxOccurs="unbounded">
    <!--MapSubItem Start-->
    <xsd:element name="Style" type="StyleType" minOccurs="0" />
    <xsd:element name="MapLocation" type="MapLocationType" minOccurs="0" />
    <xsd:element name="MapSize" type="MapSizeType" minOccurs="0" />
    <xsd:element name="LeftMargin" type="xsd:string" minOccurs="0" />
    <xsd:element name="RightMargin" type="xsd:string" minOccurs="0" />
    <xsd:element name="TopMargin" type="xsd:string" minOccurs="0" />
  </xsd:choice>
  <xsd:anyAttribute namespace="##other" processContents="skip" />
</xsd:complexType>

```

```

<xsd:element name="BottomMargin" type="xsd:string" minOccurs="0" />
<xsd:element name="ZIndex" type="xsd:string" minOccurs="0" />
<!--MapSubItem End-->
<xsd:element name="MapCoordinateSystem" type="xsd:string" minOccurs="0" />
<xsd:element name="MapProjection" type="xsd:string" minOccurs="0" />
<xsd:element name="ProjectionCenterX" type="xsd:string" minOccurs="0" />
<xsd:element name="ProjectionCenterY" type="xsd:string" minOccurs="0" />
<xsd:element name="MapCustomView" type="MapCustomViewType" minOccurs="0" />
<xsd:element name="MapElementView" type="MapElementViewType"
minOccurs="0" />
<xsd:element name="MapDataBoundView" type="MapDataBoundViewType"
minOccurs="0" />
<xsd:element name="MapLimits" type="MapLimitsType" minOccurs="0" />
<xsd:element name="MaximumZoom" type="xsd:string" minOccurs="0" />
<xsd:element name="MinimumZoom" type="xsd:string" minOccurs="0" />
<xsd:element name="SimplificationResolution" type="xsd:string"
minOccurs="0" />
<xsd:element name="ContentMargin" type="xsd:string" minOccurs="0" />
<xsd:element name="MapMeridians" type="MapGridLinesType" minOccurs="0" />
<xsd:element name="MapParallels" type="MapGridLinesType" minOccurs="0" />
<xsd:element name="GridUnderContent" type="xsd:string" minOccurs="0" />
<xsd:any namespace="##other" processContents="skip" />
</xsd:choice>
<xsd:anyAttribute namespace="##other" processContents="skip" />
</xsd:complexType>

<xsd:complexType name="MapLimitsType">
<xsd:choice maxOccurs="unbounded">
<xsd:element name="MinimumX" type="xsd:string" minOccurs="0" />
<xsd:element name="MinimumY" type="xsd:string" minOccurs="0" />
<xsd:element name="MaximumX" type="xsd:string" minOccurs="0" />
<xsd:element name="MaximumY" type="xsd:string" minOccurs="0" />
<xsd:any namespace="##other" processContents="skip" />
</xsd:choice>
<xsd:anyAttribute namespace="##other" processContents="skip" />
</xsd:complexType>

<xsd:complexType name="MapCustomViewType">
<xsd:choice maxOccurs="unbounded">
<xsd:element name="Zoom" type="xsd:string" minOccurs="0" />
<xsd:element name="CenterX" type="xsd:string" minOccurs="0" />
<xsd:element name="CenterY" type="xsd:string" minOccurs="0" />
<xsd:any namespace="##other" processContents="skip" />
</xsd:choice>
<xsd:anyAttribute namespace="##other" processContents="skip" />
</xsd:complexType>

<xsd:complexType name="MapElementViewType">
<xsd:choice maxOccurs="unbounded">
<xsd:element name="Zoom" type="xsd:string" minOccurs="0" />
<xsd:element name="LayerName" type="xsd:string" minOccurs="1" />
<xsd:element name="MapBindingFieldPairs" type="MapBindingFieldPairsType"
minOccurs="0" />
<xsd:any namespace="##other" processContents="skip" />
</xsd:choice>
<xsd:anyAttribute namespace="##other" processContents="skip" />
</xsd:complexType>

<xsd:complexType name="MapDataBoundViewType">

```

```

<xsd:choice maxOccurs="unbounded">
  <xsd:element name="Zoom" type="xsd:string" minOccurs="0" />
  <xsd:any namespace="##other" processContents="skip" />
</xsd:choice>
<xsd:anyAttribute namespace="##other" processContents="skip" />
</xsd:complexType>

<xsd:complexType name="MapDistanceScaleType">
  <xsd:choice maxOccurs="unbounded">
    <!--MapSubItem Start-->
    <xsd:element name="Style" type="StyleType" minOccurs="0" />
    <xsd:element name="MapLocation" type="MapLocationType" minOccurs="0" />
    <xsd:element name="MapSize" type="MapSizeType" minOccurs="0" />
    <xsd:element name="LeftMargin" type="xsd:string" minOccurs="0" />
    <xsd:element name="RightMargin" type="xsd:string" minOccurs="0" />
    <xsd:element name="TopMargin" type="xsd:string" minOccurs="0" />
    <xsd:element name="BottomMargin" type="xsd:string" minOccurs="0" />
    <xsd:element name="ZIndex" type="xsd:string" minOccurs="0" />
    <!--MapSubItem End-->
    <!--MapDockableSubItem Start-->
    <xsd:element name="Position" type="xsd:string" minOccurs="0" />
    <xsd:element name="DockOutsideViewport" type="xsd:string" minOccurs="0" />
    <xsd:element name="Hidden" type="xsd:string" minOccurs="0" />
    <xsd:element name="ActionInfo" type="ActionInfoType" minOccurs="0" />
    <xsd:element name="ToolTip" type="xsd:string" minOccurs="0" />
    <!--MapDockableSubItem End-->
    <xsd:element name="ScaleColor" type="xsd:string" minOccurs="0" />
    <xsd:element name="ScaleBorderColor" type="xsd:string" minOccurs="0" />
    <xsd:any namespace="##other" processContents="skip" />
  </xsd:choice>
  <xsd:anyAttribute namespace="##other" processContents="skip" />
</xsd:complexType>

<xsd:complexType name="MapColorScaleType">
  <xsd:choice maxOccurs="unbounded">
    <!--MapSubItem Start-->
    <xsd:element name="Style" type="StyleType" minOccurs="0" />
    <xsd:element name="MapLocation" type="MapLocationType" minOccurs="0" />
    <xsd:element name="MapSize" type="MapSizeType" minOccurs="0" />
    <xsd:element name="LeftMargin" type="xsd:string" minOccurs="0" />
    <xsd:element name="RightMargin" type="xsd:string" minOccurs="0" />
    <xsd:element name="TopMargin" type="xsd:string" minOccurs="0" />
    <xsd:element name="BottomMargin" type="xsd:string" minOccurs="0" />
    <xsd:element name="ZIndex" type="xsd:string" minOccurs="0" />
    <!--MapSubItem End-->
    <!--MapDockableSubItem Start-->
    <xsd:element name="Position" type="xsd:string" minOccurs="0" />
    <xsd:element name="DockOutsideViewport" type="xsd:string" minOccurs="0" />
    <xsd:element name="Hidden" type="xsd:string" minOccurs="0" />
    <xsd:element name="ActionInfo" type="ActionInfoType" minOccurs="0" />
    <xsd:element name="ToolTip" type="xsd:string" minOccurs="0" />
    <!--MapDockableSubItem End-->
    <xsd:element name="MapColorScaleTitle" type="MapColorScaleTitleType"
minOccurs="0" />
    <xsd:element name="TickMarkLength" type="xsd:string" minOccurs="0" />
    <xsd:element name="ColorBarBorderColor" type="xsd:string" minOccurs="0" />
    <xsd:element name="LabelInterval" type="xsd:string" minOccurs="0" />
    <xsd:element name="LabelFormat" type="xsd:string" minOccurs="0" />
    <xsd:element name="LabelPlacement" type="xsd:string" minOccurs="0" />
  </xsd:choice>
  <xsd:anyAttribute namespace="##other" processContents="skip" />
</xsd:complexType>

```



```

    <xsd:element name="LabelBehavior" type="xsd:string" minOccurs="0" />
    <xsd:element name="HideEndLabels" type="xsd:string" minOccurs="0" />
    <xsd:element name="RangeGapColor" type="xsd:string" minOccurs="0" />
    <xsd:element name="NoDataText" type="xsd:string" minOccurs="0" />
    <xsd:any namespace="##other" processContents="skip" />
  </xsd:choice>
  <xsd:anyAttribute namespace="##other" processContents="skip" />
</xsd:complexType>

<xsd:complexType name="MapColorScaleTitleType">
  <xsd:choice maxOccurs="unbounded">
    <xsd:element name="Caption" type="xsd:string" minOccurs="0" />
    <xsd:element name="Style" type="StyleType" minOccurs="0" />
    <xsd:any namespace="##other" processContents="skip" />
  </xsd:choice>
  <xsd:anyAttribute namespace="##other" processContents="skip" />
</xsd:complexType>

<xsd:complexType name="MapTitleType">
  <xsd:choice maxOccurs="unbounded">
    <!--MapSubItem Start-->
    <xsd:element name="Style" type="StyleType" minOccurs="0" />
    <xsd:element name="MapLocation" type="MapLocationType" minOccurs="0" />
    <xsd:element name="MapSize" type="MapSizeType" minOccurs="0" />
    <xsd:element name="LeftMargin" type="xsd:string" minOccurs="0" />
    <xsd:element name="RightMargin" type="xsd:string" minOccurs="0" />
    <xsd:element name="TopMargin" type="xsd:string" minOccurs="0" />
    <xsd:element name="BottomMargin" type="xsd:string" minOccurs="0" />
    <xsd:element name="ZIndex" type="xsd:string" minOccurs="0" />
    <!--MapSubItem End-->
    <!--MapDockableSubItem Start-->
    <xsd:element name="Position" type="xsd:string" minOccurs="0" />
    <xsd:element name="DockOutsideViewport" type="xsd:string" minOccurs="0" />
    <xsd:element name="Hidden" type="xsd:string" minOccurs="0" />
    <xsd:element name="ActionInfo" type="ActionInfoType" minOccurs="0" />
    <xsd:element name="ToolTip" type="xsd:string" minOccurs="0" />
    <!--MapDockableSubItem End-->
    <xsd:element name="Text" type="xsd:string" minOccurs="0" />
    <xsd:element name="Angle" type="xsd:string" minOccurs="0" />
    <xsd:element name="TextShadowOffset" type="xsd:string" minOccurs="0" />
    <xsd:any namespace="##other" processContents="skip" />
  </xsd:choice>
  <xsd:attribute name="Name" type="xsd:normalizedString" use="required" />
  <xsd:anyAttribute namespace="##other" processContents="skip" />
</xsd:complexType>

<xsd:complexType name="MapLegendType">
  <xsd:choice maxOccurs="unbounded">
    <!--MapSubItem Start-->
    <xsd:element name="Style" type="StyleType" minOccurs="0" />
    <xsd:element name="MapLocation" type="MapLocationType" minOccurs="0" />
    <xsd:element name="MapSize" type="MapSizeType" minOccurs="0" />
    <xsd:element name="LeftMargin" type="xsd:string" minOccurs="0" />
    <xsd:element name="RightMargin" type="xsd:string" minOccurs="0" />
    <xsd:element name="TopMargin" type="xsd:string" minOccurs="0" />
    <xsd:element name="BottomMargin" type="xsd:string" minOccurs="0" />
    <xsd:element name="ZIndex" type="xsd:string" minOccurs="0" />
    <!--MapSubItem End-->
    <!--MapDockableSubItem Start-->

```

```

<xsd:element name="Position" type="xsd:string" minOccurs="0" />
<xsd:element name="DockOutsideViewport" type="xsd:string" minOccurs="0" />
<xsd:element name="Hidden" type="xsd:string" minOccurs="0" />
<xsd:element name="ActionInfo" type="ActionInfoType" minOccurs="0" />
<xsd:element name="ToolTip" type="xsd:string" minOccurs="0" />
<!--MapDockableSubItem End-->
<xsd:element name="Layout" type="xsd:string" minOccurs="0" />
<xsd:element name="MapLegendTitle" type="MapLegendTitleType"
minOccurs="0" />
<xsd:element name="AutoFitTextDisabled" type="xsd:string" minOccurs="0" />
<xsd:element name="MinFontSize" type="xsd:string" minOccurs="0" />
<xsd:element name="InterlacedRows" type="xsd:string" minOccurs="0" />
<xsd:element name="InterlacedRowsColor" type="xsd:string" minOccurs="0" />
<xsd:element name="EquallySpacedItems" type="xsd:string" minOccurs="0" />
<xsd:element name="TextWrapThreshold" type="xsd:string" minOccurs="0" />
<xsd:any namespace="##other" processContents="skip" />
</xsd:choice>
<xsd:attribute name="Name" type="xsd:normalizedString" use="required" />
<xsd:anyAttribute namespace="##other" processContents="skip" />
</xsd:complexType>

<xsd:complexType name="MapLegendTitleType">
  <xsd:choice maxOccurs="unbounded">
    <xsd:element name="Caption" type="xsd:string" minOccurs="0" />
    <xsd:element name="TitleSeparator" type="xsd:string" minOccurs="0" />
    <xsd:element name="TitleSeparatorColor" type="xsd:string" minOccurs="0" />
    <xsd:element name="Style" type="StyleType" minOccurs="0" />
    <xsd:any namespace="##other" processContents="skip" />
  </xsd:choice>
  <xsd:anyAttribute namespace="##other" processContents="skip" />
</xsd:complexType>

<xsd:complexType name="MapGridLinesType">
  <xsd:choice maxOccurs="unbounded">
    <xsd:element name="Hidden" type="xsd:string" minOccurs="0" />
    <xsd:element name="Interval" type="xsd:string" minOccurs="0" />
    <xsd:element name="ShowLabels" type="xsd:string" minOccurs="0" />
    <xsd:element name="LabelPosition" type="xsd:string" minOccurs="0" />
    <xsd:element name="Style" type="StyleType" minOccurs="0" />
    <xsd:any namespace="##other" processContents="skip" />
  </xsd:choice>
  <xsd:anyAttribute namespace="##other" processContents="skip" />
</xsd:complexType>

<xsd:complexType name="MapBorderSkinType">
  <xsd:choice maxOccurs="unbounded">
    <xsd:element name="MapBorderSkinType" type="xsd:string" minOccurs="0" />
    <xsd:element name="Style" type="StyleType" minOccurs="0" />
    <xsd:any namespace="##other" processContents="skip" />
  </xsd:choice>
  <xsd:anyAttribute namespace="##other" processContents="skip" />
</xsd:complexType>

<xsd:complexType name="MapLocationType">
  <xsd:choice maxOccurs="unbounded">
    <xsd:element name="Left" type="xsd:string" minOccurs="0" />
    <xsd:element name="Top" type="xsd:string" minOccurs="0" />
    <xsd:element name="Unit" type="xsd:string" minOccurs="0" />
    <xsd:any namespace="##other" processContents="skip" />
  </xsd:choice>
  <xsd:anyAttribute namespace="##other" processContents="skip" />
</xsd:complexType>

```

```
</xsd:choice>
<xsd:anyAttribute namespace="##other" processContents="skip" />
</xsd:complexType>

<xsd:complexType name="MapSizeType">
  <xsd:choice maxOccurs="unbounded">
    <xsd:element name="Width" type="xsd:string" minOccurs="1" />
    <xsd:element name="Height" type="xsd:string" minOccurs="1" />
    <xsd:element name="Unit" type="xsd:string" minOccurs="0" />
    <xsd:any namespace="##other" processContents="skip" />
  </xsd:choice>
  <xsd:anyAttribute namespace="##other" processContents="skip" />
</xsd:complexType>

</xsd:schema>
```

6 Appendix B: Error Codes

6.1 rsAggregateInFilterExpression

rsAggregateInFilterExpression is a critical error that will occur when one of the aggregate functions other than [Previous](#), [RunningValue](#), or [RowNumber](#) is specified within a [Filter.FilterExpression](#) or [Filter.FilterValues](#) instance.

6.2 rsAggregateInGroupExpression

rsAggregateInGroupExpression is a critical error that will occur when one of the aggregate functions other than [Previous](#) or [RunningValue](#) is specified within a [GroupExpressions.GroupExpression](#) instance.

6.3 rsAggregateInQueryParameterExpression

rsAggregateInQueryParameterExpression is a critical error that will occur when one of the aggregate functions other than [Previous](#), [RunningValue](#), or [RowNumber](#) or a [Lookup](#), [LookupSet](#), or [MultiLookup](#) function is specified within a [QueryParameter.Value](#) instance.

6.4 rsAggregateInReportParameterExpression

rsAggregateInReportParameterExpression is a critical error that will occur when one of the aggregate functions other than [Previous](#), [RunningValue](#), or [RowNumber](#) or a [Lookup](#), [LookupSet](#), or [MultiLookup](#) function is specified within any expression in a [ReportParameter](#) instance.

6.5 rsAggregateInReportLanguageExpression

rsAggregateInReportLanguageExpression is a critical error that will occur when one of the aggregate functions other than [Previous](#), [RunningValue](#), or [RowNumber](#) or a [Lookup](#), [LookupSet](#), or [MultiLookup](#) function is specified within any expression in a [Report.Language](#) instance.

6.6 rsAggregateInCalculatedFieldExpression

rsAggregateInCalculatedFieldExpression is a critical error that will occur when one of the aggregate functions, or a [Lookup](#), [LookupSet](#), or [MultiLookup](#) function is specified within any expression within a [Field](#) instance.

6.7 rsAggregateofAggregate

rsAggregateofAggregate is a critical error that will occur when one of the aggregate functions is specified as an argument to another aggregate function.

6.8 rsAggregateReportItemInBody

rsAggregateReportItemInBody is a critical error that will occur when one of the aggregate functions has an argument referencing a [ReportItems](#) global collection.

6.9 rsBinaryConstant

rsBinaryConstant is a critical error that will occur when an element expects a binary value, such as an [Image.Value](#) instance when [Image.Source](#) is set to "Database", and gets a constant value instead.

6.10 rsChartSeriesPlotTypeIgnored

Applies to RDL schemas 2003/10 [MSFT-RDL200310] and 2005/01 [MSFT-RDL200501] only

rsChartSeriesPlotTypeIgnored is a non-critical error that will occur when a [ChartSeries.PlotType](#) element is ignored because the corresponding [Chart.Type](#) is not set to "Column".

6.11 rsCompilerErrorInExpression

rsCompilerErrorInExpression is a critical error that will occur whenever the evaluation of an expression results in a compile error. For example, if an expression is set to "=myFunction()", where "myFunction()" is not a declared or recognizable function, this error will occur.

6.12 rsCompilerErrorInCode

rsCompilerErrorInCode is a critical error that will occur whenever a [Report.Code](#) element contains a compile error. For example, if the first line in a **Report.Code** element is set to "myFunction()", where "myFunction()" is not a declared or recognizable function, this error will occur.

6.13 rsCompilerErrorInClassInstanceDeclaration

rsCompilerErrorInClassInstanceDeclaration is a critical error that will occur whenever a compile error occurs in a [Class](#) instance. For example, if [Class.ClassName](#) is set to "Math", but the **System.Math** class has no constructors, this error will occur.

6.14 rsUnexpectedCompilerError

rsUnexpectedCompilerError is a critical error that will occur when an expression evaluation returns an unexpected compiler error. The specific compiler error is included as an inner error message.

6.15 rsConflictingRunningValueScopesInMatrix

Applies to RDL schemas 2003/10 [MSFT-RDL200310] and 2005/01 [MSFT-RDL200501] only

rsConflictingRunningValueScopesInMatrix is a critical error that will occur when an expression within a [Matrix](#) contains both a [Previous](#) aggregate function that is associated with a **Matrix** row scope and a **Previous** aggregate function that is associated with a **Matrix** column scope.

This critical error will occur when an expression within a **Matrix** contains both a [RowNumber](#) aggregate function that is associated with a **Matrix** row scope and a **RowNumber** aggregate function that is associated with a **Matrix** column scope.

This critical error will occur when an expression within a **Matrix** contains both a [RunningValue](#) aggregate function that is associated with a **Matrix** row scope and a **RunningValue** aggregate function that is associated with a **Matrix** column scope.

6.16 rsConflictingRunningValueScopesInTablix

Applies to RDL schemas 2008/01 [MSFT-RDL200801] and 2010/01 [MSFT-RDL201001]

rsConflictingRunningValueScopesInTablix is a critical error that will occur when an expression within a [Tablix](#) contains both a [Previous](#) aggregate function that is associated with a **Tablix** row scope and a **Previous** aggregate function that is associated with a **Tablix** column scope.

This critical error will occur when an expression within a **Tablix** contains both a [RunningValue](#) aggregate function that is associated with a **Tablix** row scope and a **RunningValue** aggregate function that is associated with a **Tablix** column scope.

This critical error will occur when an expression within a **Tablix** contains both a [RowNumber](#) aggregate function that is associated with a **Tablix** row scope and a **RowNumber** aggregate function that is associated with a **Tablix** column scope.

6.17 rsCountRowsInPageSectionExpression

Applies to RDL schemas 2003/10 [MSFT-RDL200310] and 2005/01 [MSFT-RDL200501] only

rsCountRowsInPageSectionExpression is a critical error that will occur (in SQL Server 2005 Reporting Services) when the [CountRows](#) aggregate function is used in an expression within a [PageHeaderFooter](#).

6.18 rsCountStarNotSupported

rsCountStarNotSupported is a critical error that will occur whenever an expression contains any form of the function **Count(*, scope)**.

6.19 rsCountStarRVNotSupported

rsCountStarRVNotSupported is a critical error that will occur whenever an expression contains any form of the function **RunningValue(*, Count, scope)**.

6.20 rsCustomAggregateAndFilter

rsCustomAggregateAndFilter is a critical error that will occur whenever the [Aggregate](#) function is used in a report that contains a [Filter](#) instance.

6.21 rsDataRegionInDetailList

Applies to RDL schemas 2003/10 [MSFT-RDL200310] and 2005/01 [MSFT-RDL200501] only

rsDataRegionInDetailList is a critical error that will occur when a [Table](#), [List](#), [Matrix](#), [Chart](#), or [Subreport](#) element exists within a **List** element that does not have [List.Grouping](#) specified.

6.22 rsDataRegionInPageSection

rsDataRegionInPageSection is a critical error that will occur whenever a [Tablix](#), [Chart](#), [GaugePanel](#) or [Subreport](#) element exists within either a [Page.PageHeader](#) element or a [Page.PageFooter](#) element, or when a [Table](#), **Chart**, **Subreport**, [List](#), or [Matrix](#) element exists within either a [PageSection](#) element or a [PageHeaderFooter](#) element.

6.23 rsDataRegionInTableDetailRow

Applies to RDL schemas 2003/10 [MSFT-RDL200310] and 2005/01 [MSFT-RDL200501] only

rsDataRegionInTableDetailRow is a critical error that will occur when a [Table](#), [List](#), [Matrix](#), [SubReport](#), or [Chart](#) exists inside of a [TableRow](#) within a [Details.TableRows](#) element.

6.24 rsDataRegionWithoutDataSet

rsDataRegionWithoutDataSet is a critical error that will occur whenever a [Tablix](#), [GaugePanel](#), [Chart](#), or [Subreport](#) instance occurs within a [Report](#) that does not have an associated [DataSet](#).

6.25 rsDataSourceReferenceNotPublished

rsDataSourceReferenceNotPublished is a non-critical error that will occur when a [DataSource.DataSourceReference](#) element refers to the name of a DataSource that does not exist.

6.26 rsDuplicateChartAxisName

Applies to RDL schemas 2008/01 [\[MSFT-RDL200801\]](#) **and 2010/01** [\[MSFT-RDL201001\]](#)

rsDuplicateChartAxisName is a critical error that will occur when there are two or more [ChartAxis](#) elements with the same **Name** attribute within the same [ChartArea](#) element.

6.27 rsSpecifiedNonValueAxisName

rsSpecifiedNonValueAxisName is a critical error that will occur when a [ChartSeries.ValueAxisName](#) element contains a value that matches the **Name** attribute of a [ChartCategoryAxes.ChartAxis](#) element instead of a **ChartValueAxes.ChartAxis** element for the same [ChartArea](#) element.

6.28 rsValueAxisNameNotFound

rsValueAxisNameNotFound is a critical error that will occur when a [ChartSeries.ValueAxisName](#) element contains a value that does not match the **Name** attribute of any [ChartAxis](#) element within a [ChartArea](#) element.

6.29 rsInvalidTextEffect

Applies to RDL schemas 2008/01 [\[MSFT-RDL200801\]](#) **and 2010/01** [\[MSFT-RDL201001\]](#)

rsInvalidTextEffect is a critical error that will occur when the [Style.TextEffect](#) element is set to a constant [String \[XMLSCHEMA2-3.2.1\]](#) that is not one of its valid values.

6.30 rsInvalidBackgroundHatchType

Applies to RDL schemas 2008/01 [\[MSFT-RDL200801\]](#) **and 2010/01** [\[MSFT-RDL201001\]](#)

rsInvalidBackgroundHatchType is a critical error that will occur when a [Style.BackgroundHatchType](#) element is set to a constant **String** that is not one of its valid values.

6.31 rsInvalidBackgroundImagePosition

Applies to RDL schemas 2008/01 [\[MSFT-RDL200801\]](#) **and 2010/01** [\[MSFT-RDL201001\]](#)

rsInvalidBackgroundImagePosition is a critical error that will occur when a [BackgroundImage.Position](#) element is not set to one of its valid values.

6.32 rsPageBreakOnGaugeGroup

Applies to RDL schemas 2008/01 [\[MSFT-RDL200801\]](#) **and 2010/01** [\[MSFT-RDL201001\]](#)

rsPageBreakOnGaugeGroup is a non-critical error that will occur when a [GaugePanel.PageBreak](#) element is set to create a page break for each [Group](#) within the [GaugePanel](#).

6.33 **rsDuplicateChartLegendCustomItemCellName**

Applies to RDL schemas 2008/01 [\[MSFT-RDL200801\]](#) **and 2010/01** [\[MSFT-RDL201001\]](#)

rsDuplicateChartLegendCustomItemCellName is a critical error that will occur when two or more [ChartLegendCustomItemCell](#) elements have the same **Name** attribute within the same [ChartLegendCustomItemCells](#) collection.

6.34 **rsDuplicateChartFormulaParameter**

Applies to RDL schema 2008/01 [\[MSFT-RDL200801\]](#) **only**

rsDuplicateChartFormulaParameter is a critical error that will occur when two or more [ChartFormulaParameters.ChartFormulaParameter](#) elements have the same **Name** attribute within the same [ChartFormulaParameters](#) collection.

6.35 **rsDuplicateClassInstanceName**

rsDuplicateClassInstanceName is a critical error that will occur when two or more [Class.InstanceName](#) instances have the same value.

6.36 **rsDuplicateDataSourceName**

rsDuplicateDataSourceName is a critical error that will occur when two or more [DataSource](#) instances have the same **Name** attribute values.

6.37 **rsInvalidDataSourceNameLength**

Applies to RDL schemas 2008/01 [\[MSFT-RDL200801\]](#) **and 2010/01** [\[MSFT-RDL201001\]](#)

rsInvalidDataSourceNameLength is a critical error that will occur whenever the value of the **Name** attribute of the [DataSource](#) is empty or is longer than 256 characters.

6.38 **rsDuplicateEmbeddedImageName**

rsDuplicateEmbeddedImageName is a critical error that will occur whenever two or more [EmbeddedImage](#) elements have the same **Name** attribute within the same [Report](#).

6.39 **rsInvalidEmbeddedImageNameNotCLSCompliant**

rsInvalidEmbeddedImageNameNotCLSCompliant is a critical error that will occur whenever the value of the **Name** attribute of an [EmbeddedImage](#) element is not CLS-compliant [\[UTR15\]](#).

6.40 **rsInvalidEmbeddedImageNameLength**

Applies to RDL schemas 2008/01 [\[MSFT-RDL200801\]](#) **and 2010/01** [\[MSFT-RDL201001\]](#)

rsInvalidEmbeddedImageNameLength is a critical error that will occur whenever the **Name** attribute of an [EmbeddedImage](#) element has a value that is empty or greater than 256 characters in length.

6.41 rsDuplicateFieldName

rsDuplicateFieldName is a critical error that will occur whenever two or more [Field](#) elements within the same [DataSet](#) element contain the same **Name** attribute.

6.42 rsDuplicateReportItemName

rsDuplicateReportItemName is a critical error that will occur whenever two or more report item elements within a [ReportItems](#) collection contain the same **Name** attribute.

6.43 rsDuplicateReportParameterName

rsDuplicateReportParameterName is a critical error that will occur whenever two or more [ReportParameter](#) elements contain the same name.

6.44 rsDuplicateCaseInsensitiveReportParameterName

Applies to RDL schemas 2008/01 [\[MSFT-RDL200801\]](#) **and 2010/01** [\[MSFT-RDL201001\]](#)

rsDuplicateCaseInsensitiveReportParameterName is a non-critical error that will occur whenever two or more [ReportParameter](#) elements contain names that differ, but only in terms of case.

6.45 rsDuplicateScopeName

rsDuplicateScopeName is a critical error that will occur whenever two or more [Group](#) instances, data region elements, or [DataSet](#) elements contain the same name within a [Report](#).

6.46 rsExpressionMissingCloseParen

rsExpressionMissingCloseParen is a critical error that will occur whenever an expression contains a function call that contains an open parenthesis character (()) but does not contain a matching close parenthesis character.

6.47 rsFieldInPageSectionExpression

Applies to RDL schemas 2003/10 [\[MSFT-RDL200310\]](#) **and 2005/01** [\[MSFT-RDL200501\]](#) **only**

rsFieldInPageSectionExpression is a critical error that will occur if an expression within a [PageSection](#), [PageHeaderFooter](#), or **PageFooter** element contains a reference to a [Field](#) via the [Fields](#) global collection.

6.48 rsFieldInReportParameterExpression

rsFieldInReportParameterExpression is a critical error that will occur whenever a [Field](#) via the [Fields](#) global collection in an expression within a [ReportParameter](#).

6.49 rsFieldInQueryParameterExpression

rsFieldInQueryParameterExpression is a critical error that will occur whenever a [Field](#) is referenced via the [Fields](#) global collection in an expression within a [QueryParameter](#).

6.50 rsFieldInReportLanguageExpression

rsFieldInReportLanguageExpression is a critical error that will occur whenever a [Field](#) is referenced via the [Fields](#) global collection in an expression within a [Report.Language](#) instance.

6.51 rsGlobalNotDefined

rsGlobalNotDefined is a critical error that will occur whenever an expression references "Aggregates" as a member of the [Globals](#) collection.

6.52 rsInvalidAction

rsInvalidAction is a critical error that will occur when an [Action](#) item contains more than one of the following elements: [Action.BookmarkLink](#), [Action.Hyperlink](#), or [Action.Drillthrough](#).

6.53 rsInvalidAggregateScope

rsInvalidAggregateScope is a critical error that will occur whenever one of the aggregate functions contains a scope argument that is not defined or valid.

6.54 rsInvalidAltReportItem

rsInvalidAltReportItem is a critical error that will occur when a [CustomReportItem.AltReportItem](#) contains another [CustomReportItem](#) element.

6.55 rsInvalidBooleanConstant

rsInvalidBooleanConstant is a critical error that will occur when an element that requires a **Boolean** value or the value of a **Boolean** expression is not set to one of the constant values "1", "0", "True" (with uppercase T), or "False" (with uppercase F).

6.56 rsInvalidCategoryGrouping

Applies to RDL schemas 2003/10 [\[MSFT-RDL200310\]](#) and 2005/01 [\[MSFT-RDL200501\]](#) only

rsInvalidCategoryGrouping is a critical error that will occur when a [CategoryGrouping](#) element contains either none or both of the following elements: [CategoryGrouping.DynamicCategories](#) and [CategoryGrouping.StaticCategories](#).

6.57 rsInvalidCharacterInExpression

rsInvalidCharacterInExpression is a critical error that will occur when an expression contains either a line terminator or a colon character.

6.58 rsInvalidChartGroupings

Applies to RDL schemas 2003/10 [\[MSFT-RDL200310\]](#) and 2005/01 [\[MSFT-RDL200501\]](#) only

rsInvalidChartGroupings is a critical error that will occur if a [Chart](#) that has [Chart.Type](#) set to "Pie" or "Doughnut" contains both [SeriesGrouping.StaticSeries](#) elements and [CategoryGrouping.StaticCategories](#) elements.

6.59 rsInvalidChartSubType

Applies to RDL schemas 2003/10 [\[MSFT-RDL200310\]](#) and 2005/01 [\[MSFT-RDL200501\]](#) only

rsInvalidChartSubType is a critical error that will occur if, for a [Chart](#), the [Chart.Subtype](#) value is not compatible with the [Chart.Type](#).

6.60 rsInvalidColumnGrouping

Applies to RDL schemas 2003/10 [MSFT-RDL200310] and 2005/01 [MSFT-RDL200501] only

rsInvalidColumnGrouping is a critical error that will occur (if a [ColumnGrouping](#) contains either none or both of the following elements: [ColumnGrouping.DynamicColumns](#) and [ColumnGrouping.StaticColumns](#)).

6.61 rsInvalidCustomAggregateExpression

rsInvalidCustomAggregateExpression is a critical error that will occur when the [Aggregate](#) function does not contain as its *Expression* parameter a simple [Fields](#) global collection.

6.62 rsInvalidCustomAggregateScope

rsInvalidCustomAggregateScope is a critical error that will occur when the [Aggregate](#) function does not have as its *Scope* parameter the name of a scope where all containing [Group](#) scopes have group expressions that are either simple field references or constants.

6.63 rsInvalidCustomPropertyName

rsInvalidCustomPropertyName is a critical error that will occur when one of the following conditions is true:

- Two or more [CustomProperty](#) elements contain the same [CustomProperty.Name](#) value within a [CustomProperties](#) collection.
- A **CustomProperty.Name** is empty or is not specified.

6.64 rsInvalidDataElementNameNotCLSCompliant

rsInvalidDataElementNameNotCLSCompliant is a critical error that will occur when any element with a **DataElementName** child element (such as [Tablix.DataElementName](#)) contains a value that is not CLS-compliant [[UTR15](#)].

6.65 rsInvalidDataSetName

rsInvalidDataSetName is a critical error that will occur when any element that has a **DataSetName** child element (such as [Tablix.DataSetName](#)) contains a value that refers to a non-existent [DataSet](#).

6.66 rsInvalidDataSource

rsInvalidDataSource is a critical error that will occur when a [DataSource](#) contains either both or neither of the following elements: [DataSource.DataSourceReference](#) and [DataSource.ConnectionProperties](#).

6.67 rsInvalidDataSourceReference

rsInvalidDataSourceReference is a critical error that will occur when a [DataSet](#) contains a [Query.DataSourceName](#) which references a non-existent [DataSource](#).

6.68 rsInvalidValidValuesDataSetReference

rsInvalidValidValuesDataSetReference is a critical error that will occur when a [DataSetReference.DataSetName](#) element within a [ReportParameter.ValidValues](#) element has a value that does not match the name of any [DataSet](#).

6.69 rsInvalidDefaultValueDataSetReference

rsInvalidDefaultValueDataSetReference is a critical error that will occur when a [DataSetReference.DataSetName](#) element within a [ReportParameter.DefaultValue](#) element has a value that does not match the name of any [DataSet](#).

6.70 rsInvalidDataSetReferenceField

rsInvalidDataSetReferenceField is a critical error that will occur when a [ReportParameter](#) contains a [DataSetReference](#) that references an existing [DataSet](#), but the peer element [DataSetReference.ValueField](#) references a non-existing [Field](#) within that **DataSet**.

6.71 rsInvalidDefaultValue

rsInvalidDefaultValue is a critical error that will occur when a [ReportParameter.DefaultValue](#) element contains either none or both of the following elements: [DefaultValue.Values](#) or [DefaultValue.DataSetReference](#).

6.72 rsInvalidDefaultValueValues

rsInvalidDefaultValueValues is a non-critical error that will occur when a [ReportParameter.DefaultValue](#) contains a [Values](#) collection that has more than one [Values.Value](#) element. For single-valued parameters, only the first **Values.Value** element in the **Values** collection is used.

6.73 rsInvalidDetailsDataGrouping

rsInvalidDetailsDataGrouping is a critical error that will occur if a details data region member contains an inner data region member. For example, this error will occur if a [TablixMember](#) has no [TablixMember.Group](#) element specified, and it contains a [TablixMember.TablixMembers](#) child element.

6.74 rsInvalidExpressionScope

rsInvalidExpressionScope is a critical error that will occur if, for a [UserSort](#) element, the [UserSort.SortExpressionScope](#) element specifies a scope that refers to a scope that is not the current scope or contained by the current scope.

6.75 rsInvalidExpressionScopeDataSet

Applies to RDL schemas 2008/01 [\[MSFT-RDL200801\]](#) **and 2010/01** [\[MSFT-RDL201001\]](#)

rsInvalidExpressionScopeDataSet is a critical error that will occur if, for a [UserSort](#) element, the [UserSort.SortExpressionScope](#) element and the [UserSort.SortTarget](#) element refer to scope data regions that do not share the same [DataSet](#).

6.76 rsInvalidSortExpressionScope

Applies to RDL schemas 2008/01 [\[MSFT-RDL200801\]](#) **and 2010/01** [\[MSFT-RDL201001\]](#)

rsInvalidSortExpressionScope is a critical error that will occur if a [UserSort.SortExpressionScope](#) is set to a detail scope.

6.77 rsIneffectiveSortExpressionScope

Applies to RDL schemas 2008/01 [\[MSFT-RDL200801\]](#) **and 2010/01** [\[MSFT-RDL201001\]](#)

rsIneffectiveSortExpressionScope is a non-critical error that will occur if a [Textbox](#) element, with the [Textbox.UserSort](#) element present, specifies the current scope for the [UserSort.SortExpressionScope](#) element of the **Textbox**.

6.78 rsInvalidField

rsInvalidField is a critical error that will occur when a [Field](#) element contains neither or both of the following elements:

- [Field.DataField](#)
- [Field.Value](#)

6.79 rsInvalidFieldNameNotCLSCompliant

rsInvalidFieldNameNotCLSCompliant is a critical error that will occur whenever a [Field](#) element has a **Name** attribute that is not CLS-compliant [\[UTR15\]](#).

6.80 rsInvalidFieldNameLength

Applies to RDL schemas 2008/01 [\[MSFT-RDL200801\]](#) **and 2010/01** [\[MSFT-RDL201001\]](#)

rsInvalidFieldNameLength is a critical error that will occur when the value of the **Name** attribute of a [Field](#) element is either empty or is longer than 256 characters.

6.81 rsInvalidGroupExpressionScope

rsInvalidGroupExpressionScope is a critical error that will occur when a [RowNumber](#) aggregate function within a [GroupExpressions.GroupExpression](#) element has its *Scope* parameter set to a value that does not match the name of the [Group](#) that contains the current **Group**.

6.82 rsInvalidGroupNameNotCLSCompliant

rsInvalidGroupNameNotCLSCompliant is a critical error that will occur when a [Group](#) element has a **Name** attribute whose value is not CLS-compliant [\[UTR15\]](#).

6.83 rsInvalidHideDuplicateScope

rsInvalidHideDuplicateScope is a critical error that will occur when a [Textbox.HideDuplicates](#) element contains a value that is not the name of its associated [DataSet](#) or the name of a [Group](#) within the current **Group**.

6.84 rsInvalidURLProtocol

rsInvalidURLProtocol is a critical error that will occur when an element that requires an [RdlURL](#) value does not begin with one of the following valid protocol strings: "http://", "https://", "ftp://", "mailto:", or "news:".

6.85 rsInvalidIntegerConstant

rsInvalidIntegerConstant is a critical error that will occur when an element that requires an [Integer \[XMLSCHEMA2-3.3.17\]](#) constant (such as [Page.Columns](#)) is not set to an integer constant.

6.86 rsInvalidDateTimeConstant

rsInvalidDateTimeConstant is a critical error that will occur when an element that requires a [DateTime \[XMLSCHEMA2-3.2.7\]](#) constant is not set to a **DateTime** constant.

6.87 rsInvalidFloatConstant

rsInvalidFloatConstant is a critical error that will occur when an element that requires a [Float \[XMLSCHEMA2-3.2.4\]](#) constant is not set to a **Float** constant.

6.88 rsLabelExpressionOnChartScalarAxisIsIgnored

Applies to RDL schemas 2003/10 [MSFT-RDL200310] and 2005/01 [MSFT-RDL200501] only

rsLabelExpressionOnChartScalarAxisIsIgnored is a non-critical error that will occur when the [Axis.Scalar](#) element for the [Chart.CategoryAxis](#) has a value of true and the only [Grouping](#) element in the [Chart.CategoryGroupings](#) collection specifies [Grouping.Label](#).

6.89 rsInvalidMatrixSubtotalReportItem

Applies to RDL schemas 2003/10 [MSFT-RDL200310] and 2005/01 [MSFT-RDL200501] only

rsInvalidMatrixSubtotalReportItem is a critical error that will occur if a [Subtotal.ReportItems](#) element contains more than one [Textbox](#) element.

6.90 rsInvalidNameNotCLSCompliant

rsInvalidNameNotCLSCompliant is a critical error that will occur when the value of the **Name** attribute for an element is not CLS-compliant [\[UTR15\]](#).

6.91 rsInvalidNameLength

Applies to RDL schemas 2008/01 [MSFT-RDL200801] and 2010/01 [MSFT-RDL201001]

rsInvalidNameLength is a critical error that will occur when the value of the **Name** attribute for an element is empty or is longer than 256 characters.

6.92 rsInvalidNumberOfFilterValues

rsInvalidNumberOfFilterValues is a critical error that will occur when a [Filter](#) element contains an incorrect number of [FilterValues.FilterValue](#) elements for a particular [Filter.Operator](#) value. For example, if **Filter.Operator** is set to "Equal", and there exist two **FilterValues.FilterValue** instances for that **Filter**, this error will occur.

6.93 rsInvalidOmittedExpressionScope

rsInvalidOmittedExpressionScope is a critical error that will occur if, for a [UserSort](#) element, the [UserSort.SortExpressionScope](#) element is omitted, and the **UserSort** is in a detail scope.

6.94 rsInvalidOmittedTargetScope

rsInvalidOmittedTargetScope is a non-critical error that will occur if a [Textbox](#) element is not within any data regions, and the [Textbox.UserSort](#) element is present and the [UserSort.SortTarget](#) element is omitted.

6.95 rsInvalidParameterNameNotCLSCompliant

rsInvalidParameterNameNotCLSCompliant is a critical error that will occur when a [Subreport](#) contains a [Parameters.Parameter](#) element that has a **Name** attribute whose value is not CLS-compliant [\[UTR15\]](#).

6.96 rsInvalidParameterNameLength

Applies to RDL schemas 2008/01 [\[MSFT-RDL200801\]](#) and 2010/01 [\[MSFT-RDL201001\]](#)

rsInvalidParameterNameLength is a critical error that will occur when a [Subreport](#) contains a [Parameters.Parameter](#) element that has a **Name** attribute whose value is empty or is longer than 256 characters.

6.97 rsInvalidPreviousAggregateInMatrixCell

Applies to RDL schemas 2003/10 [\[MSFT-RDL200310\]](#) and 2005/01 [\[MSFT-RDL200501\]](#) only

rsInvalidPreviousAggregateInMatrixCell is a critical error that will occur when a [Previous](#) aggregate function is used in an expression within a [MatrixCell](#) element.

6.98 rsInvalidPreviousAggregateInTablixCell

rsInvalidPreviousAggregateInTablixCell is a critical error that will occur when a [Previous](#) aggregate function is used in an expression within a [TablixCell](#) element.

6.99 rsInvalidRepeatWith

rsInvalidRepeatWith is a critical error that will occur when a data region, [Subreport](#), or [Rectangle](#) contains a data region or subreport that contains a **RepeatWith** property.

6.100 rsInvalidReportDefinition

rsInvalidReportDefinition is a critical error that will occur if a report definition is invalid. For example, if a [Report](#) contains an empty [Body](#) element, this error will occur.

6.101 rsInvalidReportParameterDependency

rsInvalidReportParameterDependency is a critical error that will occur when a [ReportParameter.DefaultValue](#) element or a [ValidValues.ParameterValues](#) element within a [ReportParameter](#) element has a forward dependency on another **ReportParameter** element.

6.102 rsInvalidRowGrouping

Applies to RDL schemas 2003/10 [\[MSFT-RDL200310\]](#) and 2005/01 [\[MSFT-RDL200501\]](#) only

rsInvalidRowGrouping is a critical error that will occur if a [RowGrouping](#) element contains both or neither of the following: [RowGrouping.StaticRows](#) and [RowGrouping.DynamicRows](#).

6.103 rsInvalidRunningValueAggregate

rsInvalidRunningValueAggregate is a critical error that will occur if a [RunningValue](#) aggregate function has as its *Function* argument either "Aggregate", "Previous", or "CountRows".

6.104 rsInvalidScopeInMatrix

Applies to RDL schemas 2003/10 [MSFT-RDL200310] and 2005/01 [MSFT-RDL200501] only

rsInvalidScopeInMatrix is a critical error that will occur when a [RunningValue](#), [RowNumber](#), or [Previous](#) aggregate function within a [Matrix](#) does not contain as its *Scope* parameter a string constant that is equal to the name of a containing group in the **Matrix**.

6.105 rsInvalidScopeInTablix

Applies to RDL schemas 2008/01 [MSFT-RDL200801] and 2010/01 [MSFT-RDL201001]

rsInvalidScopeInTablix is a critical error that will occur when a [RunningValue](#), [RowNumber](#), or [Previous](#) aggregate function within a [Tablix](#) does not contain as its *Scope* parameter a string constant that is equal to the name of a containing group in the **Tablix**.

6.106 rsInvalidSeriesGrouping

Applies to RDL schemas 2003/10 [MSFT-RDL200310] and 2005/01 [MSFT-RDL200501] only

rsInvalidSeriesGrouping is a critical error that will occur when a [SeriesGrouping](#) element contains neither or both of the following elements: [SeriesGrouping.StaticSeries](#) and [SeriesGrouping.DynamicSeries](#).

6.107 rsInvalidStaticDataGrouping

Applies to RDL schemas 2003/10 [MSFT-RDL200310] and 2005/01 [MSFT-RDL200501] only

rsInvalidStaticDataGrouping is a critical error that will occur when a [DataGrouping.Grouping](#) element contains a [Grouping.GroupExpressions](#) element and [DataGrouping.Static](#) is set to true.

6.108 rsInvalidReportName

rsInvalidReportName is a critical error that will occur when the value of [Subreport.ReportName](#) or [Drillthrough.ReportName](#) is an empty string.

6.109 rsInvalidReportNameCharacters

rsInvalidReportNameCharacters is a critical error that will occur when the name of a [Report](#) contains one or more of the following invalid characters:

- ;
- ?
- :
- @
- &

- =
- +
- \$
- ,
- \
- *
- <
- >
- |
- "

6.110 rsInvalidReportUri

rsInvalidReportUri is a critical error that will occur when the name of a [Report](#) contains characters that are invalid for a URI.

6.111 rsInvalidTargetScope

rsInvalidTargetScope is a critical error that will occur if a [UserSort.SortTarget](#) is set to a value that does not equal the name of the current scope, a peer scope that is a data region, or an ancestor scope.

6.112 rsInvalidTextboxInPageSection

rsInvalidTextboxInPageSection is a critical error that will occur when a [Textbox.UserSort](#) element exists within a [PageSection](#) or a [PageHeaderFooter](#) element.

6.113 rsInvalidReportItemInPageSection

Applies to RDL schemas 2008/01 [MSFT-RDL200801] and 2010/01 [MSFT-RDL201001]

rsInvalidReportItemInPageSection is a non-critical error that will occur when a [Tablix.DocumentMapLabel](#) element, [Chart.DocumentMapLabel](#) element, [GaugePanel.DocumentMapLabel](#) element or [Subreport.DocumentMapLabel](#) element exists within a [PageSection](#) element or a [PageHeaderFooter](#) element.

6.114 rsInvalidToggleItem

rsInvalidToggleItem is a critical error that will occur whenever a report item's [Visibility.ToggleItem](#) element is not a [Textbox](#) that is in the same scope or in a scope containing the report item, or if the report item's grouping scope does not contain a [Group.Parent](#) element.

6.115 rsInvalidValidValues

rsInvalidValidValues is a critical error that will occur whenever a [ValidValues](#) element contains either none or both of the following elements:

- [ValidValues.ParameterValues](#)
- [ValidValues.DataSetReference](#)

6.116 rsInvalidMultiValueParameter

rsInvalidMultiValueParameter is a critical error that will occur whenever a [ReportParameter](#) has both [ReportParameter.MultiValue](#) and [ReportParameter.Nullable](#) set to true.

6.117 rsMissingAggregateScope

rsMissingAggregateScope is a critical error that will occur when an expression uses an aggregate function without a scope, that expression is used outside a data region, and the [Report](#) does not contain exactly one [DataSet](#).

6.118 rsMissingChartDataPoints

Applies to RDL schemas 2003/10 [MSFT-RDL200310] and 2005/01 [MSFT-RDL200501] only

rsMissingChartDataPoints is a critical error that will occur when a [Chart](#) does not contain a [ChartData](#) element.

6.119 rsMissingDataSetName

rsMissingDataSetName is a critical error that will occur when a data region is missing its **DataSetName** element. For example, if a [List](#) is missing the [List.DataSetName](#) child element, this error will occur.

6.120 rsMissingMIMETYPE

rsMissingMIMETYPE is a critical error that will occur when an element that requires a [ReportMIMETYPE](#) value is not present within its parent element. For example, if an [Image](#) is missing its [Image.MIMETYPE](#) child element and the value of the peer [Image.Source](#) element is set to "Database", this error will occur.

6.121 rsMissingParameterDefault

rsMissingParameterDefault is a critical error that will occur when a [ReportParameter.DefaultValue](#) element is not present for a [ReportParameter](#) element that is either missing a [ReportParameter.Prompt](#) child element and has [ReportParameter.Nullable](#) set to false, or none of its [ValidValues.ParameterValues](#) elements within [ValidValues](#) is set to NULL.

6.122 rsMultipleGroupExpressionsOnChartScalarAxis

Applies to RDL schemas 2003/10 [MSFT-RDL200310] and 2005/01 [MSFT-RDL200501] only

rsMultipleGroupExpressionsOnChartScalarAxis is a critical error that will occur if an [Axis.Scalar](#) element is set to true for a [CategoryAxis](#) (RDL schemas 2003/10 and 2005/01) and the **DynamicCategory** associated with that **CategoryAxis** contains more than one [GroupExpressions.GroupExpression](#) element.

6.123 rsMultipleGroupingsOnChartScalarAxis

Applies to RDL schemas 2003/10 [MSFT-RDL200310] and 2005/01 [MSFT-RDL200501] only

rsMultipleGroupingsOnChartScalarAxis is a critical error that will occur if an [Axis.Scalar](#) element is set to true for a [CategoryAxis](#) and more than one level of [Grouping](#) elements are associated with that **CategoryAxis**.

6.124 rsMultiReportItemsInMatrixSection

Applies to RDL schemas 2003/10 [MSFT-RDL200310] and 2005/01 [MSFT-RDL200501] only

rsMultiReportItemsInMatrixSection is a critical error that will occur if a [DynamicColumns.ReportItems](#), [DynamicRows.ReportItems](#), or [MatrixCell.ReportItems](#) contains more than exactly one child element.

6.125 rsMultiReportItemsInTablixCell

Applies to RDL schemas 2003/10 [MSFT-RDL200310] and 2005/01 [MSFT-RDL200501] only

rsMultiReportItemsInTablixCell is a critical error that will occur if a [TableCell.ReportItems](#) element contains more than exactly one child element.

6.126 rsMultiReportItemsInPageSectionExpression

rsMultiReportItemsInPageSectionExpression is a critical error that will occur when an expression within a [PageSection](#) or [PageHeaderFooter](#) element contains more than one reference to the [ReportItems](#) global collection.

6.127 rsMultiReportItemsInCustomReportItem

rsMultiReportItemsInCustomReportItem is a critical error that will occur when a [CustomReportItem.AltReportItem](#) contains more than one child element.

6.128 rsMultiStaticCategoriesOrSeries

Applies to RDL schemas 2003/10 [MSFT-RDL200310] and 2005/01 [MSFT-RDL200501] only

rsMultiStaticCategoriesOrSeries is a critical error that will occur if a [Chart](#) contains multiple instances of either [SeriesGrouping.StaticSeries](#) elements or [CategoryGrouping.StaticCategories](#) elements.

6.129 rsMultiStaticColumnsOrRows

Applies to RDL schemas 2003/10 [MSFT-RDL200310] and 2005/01 [MSFT-RDL200501] only

rsMultiStaticColumnsOrRows is a critical error that will occur if a [Matrix](#) contains multiple instances of either [RowGrouping.StaticRows](#) elements or [ColumnGrouping.StaticColumns](#) elements.

6.130 rsNegativeLeftWidth

rsNegativeLeftWidth is a critical error that will occur when the [Line.Left](#) and [Line.Width](#) elements of a [Line](#) add up to a negative number.

6.131 rsNegativeTopHeight

rsNegativeTopHeight is a critical error that will occur when the [Line.Top](#) and [Line.Height](#) elements of a [Line](#) add up to a negative number.

6.132 rsNonAggregateInMatrixCell

Applies to RDL schemas 2003/10 [MSFT-RDL200310] and 2005/01 [MSFT-RDL200501] only

rsNonAggregateInMatrixCell is a non-critical error that will occur when a [MatrixCell](#) element contains an expression that contains a field that is not an aggregate function.

6.133 rsNonExistingScope

rsNonExistingScope is a critical error that will occur when a [UserSort.SortExpressionScope](#) element or [UserSort.SortTarget](#) contains a value that is not equal to the name of any [Group](#) or [DataSet](#) within a [Report](#).

6.134 rsNotAReportDefinition

Applies to RDL schemas 2003/10 [MSFT-RDL200310] and 2005/01 [MSFT-RDL200501] only

rsNotAReportDefinition is a critical error that will occur if a [Report](#) definition is not provided. For example, if a **Report** element is missing from the .rdl file, this error will occur.

6.135 rsNotACurrentReportDefinition

Applies to RDL schemas 2003/10 [MSFT-RDL200310] and 2005/01 [MSFT-RDL200501] only

rsNotACurrentReportDefinition is a critical error that will occur if the namespace of a [Report](#) does not match the current **Report** definition namespace.

6.136 rsOverlappingReportItems

rsOverlappingReportItems is a non-critical error that will occur when, within a [Report](#), two or more report item elements overlap in their area consumed. For example, if two [Textbox](#) elements overlap within a **Report**, this error will occur.

6.137 rsReportItemOutsideContainer

rsReportItemOutsideContainer is a non-critical error that will occur when a contained report item has its area extend outside the bounds of its container report item. For example, this non-critical error will occur whenever a [Textbox](#) extends past the edge of its containing [Rectangle](#).

6.138 rsPageBreakOnMatrixColumnGroup

Applies to RDL schemas 2003/10 [MSFT-RDL200310] and 2005/01 [MSFT-RDL200501] only

rsPageBreakOnMatrixColumnGroup is a non-critical error that will occur if, for a [Matrix](#), any [Grouping](#) within the [DynamicColumns](#) element has the [Grouping.PageBreakAtStart](#) or [Grouping.PageBreakAtEnd](#) element set to true.

6.139 rsPageBreakOnChartGroup

Applies to RDL schemas 2003/10 [MSFT-RDL200310] and 2005/01 [MSFT-RDL200501] only

rsPageBreakOnChartGroup is a non-critical error that will occur if, for a [Chart](#), any [Grouping](#) has the [Grouping.PageBreakAtStart](#) or [Grouping.PageBreakAtEnd](#) element set to true, or the [PageBreak.BreakLocation](#) element within the **Grouping** is not set to "None" or omitted.

6.140 rsParameterValueNullOrBlank

rsParameterValueNullOrBlank is a critical error that will occur if [ReportParameter.Nullable](#) or [ReportParameter.AllowBlank](#) is set to false, but a property within the [ReportParameter](#) violates that setting. For example, if the **ReportParameter.AllowBlank** is set to false, but a [Values.Value](#) within [ReportParameter.DefaultValue](#) is empty, this error will occur.

6.141 rsPreviousAggregateInFilterExpression

rsPreviousAggregateInFilterExpression is a critical error that will occur when a [Filter.FilterExpression](#) or [Filter.FilterValues](#) contains a reference to the [Previous](#) aggregate function.

6.142 rsPreviousAggregateInGroupExpression

rsPreviousAggregateInGroupExpression is a critical error that will occur when a [Group.GroupExpressions](#) contains a reference to the [Previous](#) aggregate function.

6.143 rsPreviousAggregateInPageSectionExpression

rsPreviousAggregateInPageSectionExpression is a critical error that will occur when an expression within a [PageSection](#) or [PageHeaderFooter](#) contains a reference to the [Previous](#) aggregate function.

6.144 rsPreviousAggregateInQueryParameterExpression

rsPreviousAggregateInQueryParameterExpression is a critical error that will occur when a [QueryParameter.Value](#) element contains a reference to the [Previous](#) aggregate function.

6.145 rsPreviousAggregateInReportParameterExpression

rsPreviousAggregateInReportParameterExpression is a critical error that will occur when an expression within a [ReportParameter](#) element contains a reference to the [Previous](#) aggregate function.

6.146 rsPreviousAggregateInReportLanguageExpression

rsPreviousAggregateInReportLanguageExpression is a critical error that will occur when an expression within a [Report.Language](#) element contains a reference to the [Previous](#) aggregate function.

6.147 rsPreviousAggregateInSortExpression

rsPreviousAggregateInSortExpression is a critical error that will occur whenever a [UserSort.SortExpression](#) or [SortExpression.Value](#) element contains a reference to the [Previous](#) aggregate function.

6.148 rsRepeatWithNotPeerDataRegion

rsRepeatWithNotPeerDataRegion is a critical error that will occur when a report item has the **RepeatWith** element specified and does not refer to the name of a peer data region.

6.149 rsReportItemInFilterExpression

rsReportItemInFilterExpression is a critical error that will occur when a [Filter.FilterExpression](#) element or [Filter.FilterValues](#) references the [ReportItems](#) global collection.

6.150 rsReportItemInGroupExpression

rsReportItemInGroupExpression is a critical error that will occur when a [Group.GroupExpressions](#) element references the [ReportItems](#) global collection.

6.151 rsReportItemInQueryParameterExpression

rsReportItemInQueryParameterExpression is a critical error that will occur when an expression within a [QueryParameter.Value](#) element refers to a [ReportItems](#) global collection.

6.152 rsReportItemInReportParameterExpression

rsReportItemInReportParameterExpression is a critical error that will occur when an expression within a [ReportParameter](#) element refers to a [ReportItems](#) global collection.

6.153 rsReportItemInSortExpression

rsReportItemInSortExpression is a critical error that will occur when a [UserSort.SortExpression](#) or a [SortExpression.Value](#) element refers to a [ReportItems](#) global collection.

6.154 rsReportItemInReportLanguageExpression

rsReportItemInReportLanguageExpression is a critical error that will occur when an expression within a [Report.Language](#) element refers to a [ReportItems](#) global collection.

6.155 rsReportItemInVariableExpression

rsReportItemInVariableExpression is a critical error that will occur when an expression within a [Variable.Value](#) element refers to a report item via the [ReportItems](#) global collection.

6.156 rsReportParameterPropertyTypeMismatch

Applies to RDL schemas 2003/10 [MSFT-RDL200310], 2005/01 [MSFT-RDL200501], and 2008/01 [MSFT-RDL200801] only

rsReportParameterPropertyTypeMismatch is a critical error that will occur when a [ReportParameter.DataType](#) element does not match a [Values.Value](#) element that is set within [ReportParameter.DefaultValue](#) or if the **ReportParameter.DataType** element does not match a [ParameterValue.Value](#) element within [ReportParameter.ValidValues](#).

6.157 rsRowNumberInFilterExpression

rsRowNumberInFilterExpression is a critical error that will occur when a [Filter.FilterExpression](#) or [Filter.FilterValues](#) element uses the [RowNumber](#) aggregate function.

6.158 rsRowNumberInPageSectionExpression

rsRowNumberInPageSectionExpression is a critical error that will occur when an expression within a [PageSection](#) or [PageHeaderFooter](#) element uses the [RowNumber](#) aggregate function.

6.159 rsRowNumberInQueryParameterExpression

rsRowNumberInQueryParameterExpression is a critical error that will occur when a [QueryParameter.Value](#) element uses the [RowNumber](#) aggregate function.

6.160 rsRowNumberInReportParameterExpression

rsRowNumberInReportParameterExpression is a critical error that will occur when an expression within a [ReportParameter](#) element uses the [RowNumber](#) aggregate function.

6.161 rsRowNumberInReportLanguageExpression

rsRowNumberInReportLanguageExpression is a critical error that will occur when an expression within a [Report.Language](#) element uses the [RowNumber](#) aggregate function.

6.162 rsRowNumberInSortExpression

rsRowNumberInSortExpression is a critical error that will occur when a [UserSort.SortExpression](#) or a [SortExpression.Value](#) element uses the [RowNumber](#) aggregate function.

6.163 rsRowNumberInVariableExpression

rsRowNumberInVariableExpression is a critical error that will occur when a [Variable.Value](#) element uses the [RowNumber](#) aggregate function.

6.164 rsRunningValueInFilterExpression

rsRunningValueInFilterExpression is a critical error that will occur when a [Filter.FilterExpression](#) element uses the [RunningValue](#) aggregate function.

6.165 rsRunningValueInGroupExpression

rsRunningValueInGroupExpression is a critical error that will occur when a [Group.GroupExpressions](#) element uses the [RunningValue](#) aggregate function.

6.166 rsRunningValueInPageSectionExpression

rsRunningValueInPageSectionExpression is a critical error that will occur when an expression within a [PageSection](#) or [PageHeaderFooter](#) element uses the [RunningValue](#) aggregate function.

6.167 rsRunningValueInQueryParameterExpression

rsRunningValueInQueryParameterExpression is a critical error that will occur when a [QueryParameter.Value](#) element uses the [RunningValue](#) aggregate function.

6.168 rsRunningValueInReportParameterExpression

rsRunningValueInReportParameterExpression is a critical error that will occur when an expression within a [ReportParameter](#) element uses the [RunningValue](#) aggregate function.

6.169 rsRunningValueInReportLanguageExpression

rsRunningValueInReportLanguageExpression is a critical error that will occur when an expression within a [Report.Language](#) element uses the [RunningValue](#) aggregate function.

6.170 rsRunningValueInSortExpression

rsRunningValueInSortExpression is a critical error that will occur when a [UserSort.SortExpression](#) or a [SortExpression.Value](#) element uses the [RunningValue](#) aggregate function.

6.171 rsRunningValueInVariableExpression

rsRunningValueInVariableExpression is a critical error that will occur when a [Variable.Value](#) element uses the [RunningValue](#) aggregate function.

6.172 rsScopeInPageSectionExpression

Applies to RDL schemas 2003/10 [MSFT-RDL200310] and 2005/01 [MSFT-RDL200501] only

rsScopeInPageSectionExpression is a critical error that will occur when an expression within a [PageHeaderFooter](#) element contains an aggregate function with a provided *Scope* parameter.

6.173 rsStaticGroupingOnChartScalarAxis

Applies to RDL schemas 2003/10 [MSFT-RDL200310] and 2005/01 [MSFT-RDL200501] only

rsStaticGroupingOnChartScalarAxis is a critical error that will occur if an [Axis.Scalar](#) element is set to true for a [CategoryAxis](#) and the **CategoryAxis** is associated only with a static [Grouping](#).

6.174 rsToggleInPageSection

rsToggleInPageSection is a critical error that will occur when a [Visibility.ToggleItem](#) element occurs within a [PageSection](#) or [PageHeaderFooter](#) element.

6.175 rsUnsortedCategoryInAreaChart

Applies to RDL schemas 2003/10 [MSFT-RDL200310] and 2005/01 [MSFT-RDL200501] only

rsUnsortedCategoryInAreaChart is a critical error that will occur if, for a [Chart](#) with [Chart.Type](#) set to "Area" and [Axis.Scalar](#) set to true within [Chart.CategoryAxis](#), the [SortBy.SortExpression](#) is not identical to the value of [Grouping.GroupExpressions](#) within the same [DynamicCategories](#) element.

6.176 rsWrongNumberOfMatrixCells

Applies to RDL schemas 2003/10 [MSFT-RDL200310] and 2005/01 [MSFT-RDL200501] only

rsWrongNumberOfMatrixCells is a critical error that will occur when a [MatrixRow](#) element contains a different number of [MatrixCell](#) elements than the number of [StaticColumn](#) elements within a [Matrix](#). If the matrix contains no **StaticColumn** instances, each **MatrixRow** will contain exactly one **MatrixCell** element.

6.177 rsWrongNumberOfMatrixColumns

Applies to RDL schemas 2003/10 [MSFT-RDL200310] and 2005/01 [MSFT-RDL200501] only

rsWrongNumberOfMatrixColumns is a critical error that will occur when a [Matrix](#) contains a different number of [MatrixColumn](#) elements than the number of [StaticColumn](#) elements. If the matrix contains no **StaticColumn** elements, the matrix will contain exactly one **MatrixColumn** element.

6.178 rsWrongNumberOfMatrixRows

Applies to RDL schemas 2003/10 [MSFT-RDL200310] and 2005/01 [MSFT-RDL200501] only

rsWrongNumberOfMatrixRows is a critical error that will occur when a [Matrix](#) contains a different number of [MatrixRow](#) elements than the number of [StaticRow](#) elements. If the matrix contains no **StaticRow** element, the matrix will contain exactly one **MatrixRow** element.

6.179 rsWrongNumberOfChartDataPoints

Applies to RDL schemas 2003/10 [MSFT-RDL200310] and 2005/01 [MSFT-RDL200501] only

rsWrongNumberOfChartDataPoints is a critical error that will occur when a [Chart.ChartData](#) element contains a different number of [DataPoint](#) elements than the product of the maximum of the number of [SeriesGrouping.StaticSeries](#) elements and 1, and the maximum of the number of [CategoryGrouping.StaticCategories](#) and 1.

6.180 rsWrongNumberOfChartSeries

rsWrongNumberOfChartSeries is a critical error that will occur when the number of [ChartSeries](#) elements within a [ChartSeriesCollection](#) element does not match the number of leaf-node [ChartMember](#) elements within a [Chart.ChartSeriesHierarchy](#), or when the number of [ChartData.ChartSeries](#) does not match the number of [SeriesGrouping.StaticSeries](#) for a [Chart](#). (A leaf-node **ChartMember** does not contain a child [ChartMember.ChartMembers](#) element.)

6.181 rsWrongNumberOfChartDataPointsInSeries

rsWrongNumberOfChartDataPointsInSeries is a critical error that will occur if a [Chart](#) contains a different number of [DataPoint](#) elements per [ChartSeries](#) element than the number of leaf [StaticCategories.StaticMember](#) elements within the **Chart**.

6.182 rsWrongNumberOfDataValues

Applies to RDL schemas 2003/10 [MSFT-RDL200310] and 2005/01 [MSFT-RDL200501] only

rsWrongNumberOfDataValues is a critical error that will occur if the number of [DataValue](#) elements within a [DataPoint.DataValues](#) for a [Chart](#) is incompatible for the [Chart.Type](#). For example, if **Chart.Type** is set to "Bubble" but a **DataPoint.DataValues** collection within that **Chart** does not contain exactly three **DataValue** elements, this error will occur.

6.183 rsWrongNumberOfParameters

rsWrongNumberOfParameters is a critical error that will occur when an expression uses one of the aggregate functions with an incorrect number of parameters. For example, this error will occur when a [TextRun.Value](#) element contains an expression "=Sum()".

6.184 rsWrongNumberOfTableCells

Applies to RDL schemas 2003/10 [MSFT-RDL200310] and 2005/01 [MSFT-RDL200501] only

rsWrongNumberOfTableCells is a critical error that will occur when a [TableRow](#) element contains a different number of [TableCell](#) elements than the number of [TableColumn](#) elements for the same [Table](#).

6.185 rsMissingDataGrouping

Applies to RDL schemas 2003/10 [MSFT-RDL200310] and 2005/01 [MSFT-RDL200501] only

rsMissingDataGrouping is a critical error that will occur when a [CustomReportItem](#) contains [DataRow.DataCell](#) elements but does not contain corresponding [DataRowGroupings.DataGroupings](#) elements.

6.186 rsWrongNumberOfDataRows

rsWrongNumberOfDataRows is a critical error that will occur if a [CustomReportItem.CustomData](#) element contains a different number of [DataRow](#) elements within its [DataRows](#) collection than the number of leaf-node [DataGrouping](#) elements within the [DataRowGroupings](#) collection. (A leaf-node **DataGrouping** element does not contain a child [DataGrouping.DataGroupings](#) element.)

6.187 rwWrongNumberOfDataCellsInDataRow

rwWrongNumberOfDataCellsInDataRow is a critical error that will occur if a [CustomReportItem.CustomData](#) element contains a different number of [DataRow.DataCell](#) elements within a [DataRows](#) collection than the number of leaf-node [DataGrouping](#) elements within the [DataColumnGroupings](#) collection. (A leaf-node **DataGrouping** element does not contain a child [DataGrouping.DataGroupings](#) element.)

6.188 rsInvalidRecursiveAggregate

rsInvalidRecursiveAggregate is a critical error that will occur when an expression contains either a [First](#), [Last](#), [Previous](#), [RowNumber](#), [RunningValue](#), or [Aggregate](#) function with the *Recursive* function parameter present.

6.189 rsInvalidAggregateRecursiveFlag

rsInvalidAggregateRecursiveFlag is a critical error that will occur when one of the aggregate functions contains as its *Recursive* parameter a value other than "Recursive" or "Simple".

6.190 rsPostSortAggregateInGroupFilterExpression

rsPostSortAggregateInGroupFilterExpression is a critical error that will occur when a [First](#), [Last](#), or [Previous](#) aggregate function is present within a [Filter.FilterExpression](#) or a [Filter.FilterValues](#) element within a [Group](#) element.

6.191 rsPostSortAggregateInSortExpression

rsPostSortAggregateInSortExpression is a critical error that will occur when a [First](#), [Last](#), [Previous](#) aggregate function is present within a [UserSort.SortExpression](#) or a [SortExpression.Value](#) element within a [TablixMember](#), [ChartMember](#), [GaugeMember](#), [DataMember](#), or [CustomData](#) element.

6.192 rsPostSortAggregateInVariableExpression

rsPostSortAggregateInVariableExpression is a critical error that will occur when a [First](#), [Last](#), or [Previous](#) aggregate function is present within a [Variable.Value](#) element.

6.193 rsAggregateInPreviousAggregate

rsAggregateInPreviousAggregate is a critical error that will occur when a [Previous](#) aggregate function uses within its *Expression* parameter an [Aggregate](#) aggregate function.

6.194 rsRunningValueInPreviousAggregate

rsRunningValueInPreviousAggregate is a critical error that will occur when a [Previous](#) aggregate function uses within its *Expression* parameter a [RunningValue](#) aggregate function.

6.195 rsPreviousInPreviousAggregate

rsPreviousInPreviousAggregate is a critical error that will occur when a [Previous](#) aggregate function uses within its *Expression* parameter a **Previous** aggregate function.

6.196 rsRowNumberInPreviousAggregate

rsRowNumberInPreviousAggregate is a critical error that will occur when a [Previous](#) aggregate function uses within its *Expression* parameter a [RowNumber](#) aggregate function.

6.197 rsInScopeOrLevelInPreviousAggregate

rsInScopeOrLevelInPreviousAggregate is a critical error that will occur when a [Previous](#) aggregate function uses within its *Expression* parameter an [InScope](#) or [Level](#) function.

6.198 rsInvalidScopeInInnerAggregateOfPreviousAggregate

rsInvalidScopeInInnerAggregateOfPreviousAggregate is a critical error that will occur when a [Previous](#) aggregate function uses within its *Expression* parameter an aggregate function whose scope is not equal to or contained by the scope specified by the *PreviousScope* parameter.

6.199 rsInvalidGroupingParent

Applies to RDL schemas 2003/10 [MSFT-RDL200310] and 2005/01 [MSFT-RDL200501] only

rsInvalidGroupingParent is a critical error that will occur when a [Grouping](#) element contains a [Grouping.Parent](#) element but more than one [Grouping.GroupExpressions](#) elements.

6.200 rsMissingDataGroupings

Applies to RDL schemas 2003/10 [MSFT-RDL200310] and 2005/01 [MSFT-RDL200501] only

rsMissingDataGroupings is a critical error that will occur when a [CustomReportItem](#) does not contain at least one [DataColumnGroupings.DataGroupings](#) element and one [DataRowGroupings.DataGroupings](#) element.

6.201 rsMissingDataCells

Applies to RDL schemas 2003/10 [MSFT-RDL200310] and 2005/01 [MSFT-RDL200501] only

rsMissingDataCells is a critical error that will occur when a [CustomReportItem](#) does not contain at least one [DataRow](#) element with at least one [DataCell](#) element.

6.202 rsCRIMultiStaticColumnsOrRows

Applies to RDL schemas 2003/10 [MSFT-RDL200310] and 2005/01 [MSFT-RDL200501] only

rsCRIMultiStaticColumnsOrRows is a critical error that will occur when a [CustomReportItem](#) contains at least two [DataGrouping](#) elements with [DataGrouping.Static](#) set to true along the same axis, such as a row or column axis, but at different levels.

6.203 rsCRISStaticWithSubgroups

Applies to RDL schemas 2003/10 [MSFT-RDL200310] and 2005/01 [MSFT-RDL200501] only

rsCRISStaticWithSubgroups is a critical error that will occur when a [CustomReportItem](#) contains a [DataGrouping](#) element that has [DataGrouping.Static](#) set to true and [DataGrouping.DataGroupings](#) specified.

6.204 rsCRIMultiNonStaticGroups

Applies to RDL schemas 2003/10 [MSFT-RDL200310] and 2005/01 [MSFT-RDL200501] only

rsCRIMultiNonStaticGroups is a critical error that will occur when a [CustomReportItem](#) with at least one [DataGrouping](#) element with [DataGrouping.Static](#) set to true and at least one **DataGrouping** element with **DataGrouping.Static** set to false occur within the same [DataGroupings](#) collection.

6.205 rsCRISubtotalNotSupported

Applies to RDL schemas 2003/10 [MSFT-RDL200310] and 2005/01 [MSFT-RDL200501] only

rsCRISubtotalNotSupported is a critical error that will occur when a [CustomReportItem](#) contains a [DataGrouping](#) with [DataGrouping.Subtotal](#) set to true.

6.206 rsInvalidGrouping

Applies to RDL schemas 2003/10 [MSFT-RDL200310] and 2005/01 [MSFT-RDL200501] only

rsInvalidGrouping is a critical error that will occur when a [Grouping](#) element is present within a [CustomReportItem](#) without a [Grouping.GroupExpressions](#).

6.207 rsCRIInPageSection

rsCRIInPageSection is a critical error that will occur when a [CustomReportItem](#) is present inside a [PageSection](#) or [PageHeaderFooter](#) element.

6.208 rsBookmarkInPageSection

rsBookmarkInPageSection is a non-critical error that will occur when a report item contains a **Bookmark** property within a [PageSection](#) or [PageHeaderFooter](#) element.

6.209 rsCantMakeTableGroupHeadersFixed

Applies to RDL schemas 2003/10 [MSFT-RDL200310] and 2005/01 [MSFT-RDL200501] only

rsCantMakeTableGroupHeadersFixed is a critical error that will occur if a [TableGroup.Header](#) has [Header.FixedHeader](#) set to true.

6.210 rsFixedHeadersInInnerDataRegion

Applies to RDL schemas 2005/01 [MSFT-RDL200501], 2008/01 [MSFT-RDL200801], and 2010/01 [MSFT-RDL201001]

rsFixedHeadersInInnerDataRegion is a critical error that will occur if a [Tablix](#) has [Tablix.FixedColumnHeaders](#), [Tablix.FixedRowHeaders](#), or [TablixMember.FixedData](#) set to true but the **Tablix** exists within another data region. This critical error will also occur if a [Header.FixedHeader](#) is set to true for a [Table](#) that exists within another **Table**, [List](#), or [Matrix](#).

6.211 rsInvalidFixedTableColumnHeaderSpacing

Applies to RDL schemas 2003/10 [MSFT-RDL200310] and 2005/01 [MSFT-RDL200501] only

rsInvalidFixedTableColumnHeaderSpacing is a critical error that will occur if, for a [TableColumns](#) collection, the set of [TableColumn](#) elements with [TableColumn.FixedHeader](#) set to true are not contiguous or if the **TableColumns** collection does not include the first or last **TableColumn** in the collection.

6.212 rsUnsupportedProtocol

rsUnsupportedProtocol is a critical error that will occur when an [Image.Value](#) element that requires an [RdlURL](#) value does not begin with "https://", "http://", "ftp://", "mailto:", or "news:".

6.213 rsVariableInPreviousAggregate

rsVariableInPreviousAggregate is a critical error that will occur when a [Previous](#) aggregate function has within its *Expression* parameter a reference to a [Variables](#) global collection.

6.214 rsAggregateOfVariable

rsAggregateOfVariable is a critical error that will occur when one of the aggregate functions in an expression has within any of its function parameters a reference to a [Variables](#) global collection.

6.215 rsVariableInQueryParameterExpression

rsVariableInQueryParameterExpression is a critical error that will occur when a [QueryParameter.Value](#) element contains a reference to a [Variables](#) global collection.

6.216 rsVariableInReportParameterExpression

rsVariableInReportParameterExpression is a critical error that will occur when an expression within a [ReportParameter](#) element contains a reference to a [Variables](#) global collection.

6.217 rsVariableInReportLanguageExpression

rsVariableInReportLanguageExpression is a critical error that will occur when an expression within a [Report.Language](#) element contains a reference to a [Variables](#) global collection.

6.218 rsVariableInGroupExpression

rsVariableInGroupExpression is a critical error that will occur when a [Group.GroupExpressions](#) element contains a reference to a [Variables](#) global collection.

6.219 rsVariableInCalculatedFieldExpression

rsVariableInCalculatedFieldExpression is a critical error that will occur when a [Field.Value](#) element contains a reference to a [Variables](#) global collection.

6.220 rsDataSetInPageSectionExpression

Applies to RDL schemas 2003/10 [MSFT-RDL200310] and 2005/01 [MSFT-RDL200501] only

rsDataSetInPageSectionExpression is a critical error that will occur when a [PageHeaderFooter](#) element contains an expression that references a [DataSets](#) global collection.

6.221 rsDataSetInQueryParameterExpression

rsDataSetInQueryParameterExpression is a critical error that will occur when a [QueryParameter.Value](#) element contains an expression that references a [DataSets](#) global collection.

6.222 rsDataSetInReportParameterExpression

rsDataSetInReportParameterExpression is a critical error that will occur when a [ReportParameter](#) element contains an expression that references a [DataSets](#) global collection.

6.223 rsDataSetInReportLanguageExpression

rsDataSetInReportLanguageExpression is a critical error that will occur when a [Report.Language](#) element contains an expression that references a [DataSets](#) global collection.

6.224 rsDataSourceInPageSectionExpression

Applies to RDL schemas 2003/10 [MSFT-RDL200310] and 2005/01 [MSFT-RDL200501] only

rsDataSetInReportLanguageExpression is a critical error that will occur when an expression within a [PageHeaderFooter](#) element references a [DataSource](#) via the [DataSources](#) global collection.

6.225 rsDataSourceInQueryParameterExpression

rsDataSourceInQueryParameterExpression is a critical error that will occur when a [QueryParameter.Value](#) element references a [DataSources](#) global collection.

6.226 rsDataSourceInReportParameterExpression

rsDataSourceInReportParameterExpression is a critical error that will occur when an expression within a [ReportParameter](#) element references a [DataSource](#) via the [DataSources](#) global collection.

6.227 rsDataSourceInReportLanguageExpression

rsDataSourceInReportLanguageExpression is a critical error that will occur when an expression within a [Report.Language](#) element references a [DataSource](#) via the [DataSources](#) global collection.

6.228 rsInvalidMeDotValueInExpression

Applies to RDL schemas 2008/01 [MSFT-RDL200801] and 2010/01 [MSFT-RDL201001]

rsInvalidMeDotValueInExpression is a critical error that will occur when an expression in a child element of a [Paragraph](#) contains the string "Me.Value".

6.229 rsWrongNumberOfTablixCornerRows

Applies to RDL schemas 2008/01 [MSFT-RDL200801] and 2010/01 [MSFT-RDL201001]

rsWrongNumberOfTablixCornerRows is a critical error that will occur when the number of [TablixCornerRow](#) elements for a [Tablix](#) is different from the number of distinct header rows created by the [TablixMember.TablixHeader](#) elements in the [Tablix.TablixColumnHierarchy](#).

6.230 rsWrongNumberOfTablixCornerCells

Applies to RDL schemas 2008/01 [MSFT-RDL200801] and 2010/01 [MSFT-RDL201001]

rsWrongNumberOfTablixCornerCells is a critical error that will occur when the number of [TablixCornerCell](#) elements within a [TablixCornerRow](#) is different than the number of distinct header columns created by the [TablixMember.TablixHeader](#) elements in the [Tablix.TablixRowHierarchy](#).

6.231 rsWrongNumberOfTablixColumns

Applies to RDL schemas 2008/01 [\[MSFT-RDL200801\]](#) **and 2010/01** [\[MSFT-RDL201001\]](#)

rsWrongNumberOfTablixColumns is a critical error that will occur when the number of [TablixColumn](#) elements within a [Tablix](#) does not equal the number of innermost [TablixMember](#) elements (such as a **TablixMember** element that has no child **TablixMember** elements) in the [Tablix.TablixColumnHierarchy](#).

6.232 rsWrongNumberOfTablixCells

Applies to RDL schemas 2008/01 [\[MSFT-RDL200801\]](#) **and 2010/01** [\[MSFT-RDL201001\]](#)

rsWrongNumberOfTablixCells is a critical error that will occur when the number of [TablixCell](#) instances within a [TablixRow](#) does not equal the number of innermost [TablixMember](#) elements (such as a **TablixMember** element that has no child **TablixMember** elements) in the [Tablix.TablixColumnHierarchy](#).

6.233 rsWrongNumberOfTablixRows

Applies to RDL schemas 2008/01 [\[MSFT-RDL200801\]](#) **and 2010/01** [\[MSFT-RDL201001\]](#)

rsWrongNumberOfTablixRows is a critical error that will occur when the number of [TablixRow](#) instances within a [Tablix](#) does not equal the number of innermost [TablixMember](#) elements (such as a **TablixMember** element that has no child **TablixMember** elements) in the [Tablix.TablixRowHierarchy](#).

6.234 rsInvalidTablixCornerCellSpan

Applies to RDL schemas 2008/01 [\[MSFT-RDL200801\]](#) **and 2010/01** [\[MSFT-RDL201001\]](#)

rsInvalidTablixCornerCellSpan is a critical error that will occur when a [TablixCornerCell.CellContents](#), [CellContents.RowSpan](#), or [CellContents.ColSpan](#) element is set to "0" when [CellContents](#) actually contains items or is set to nonzero when **CellContents** is empty.

6.235 rsInvalidTablixCornerRowSpans

Applies to RDL schemas 2008/01 [\[MSFT-RDL200801\]](#) **and 2010/01** [\[MSFT-RDL201001\]](#)

rsInvalidTablixCornerRowSpans is a critical error that will occur when the combined value of all [CellContents.RowSpan](#) elements aligned with a particular [TablixColumn](#) element does not equal the number of [TablixMember](#) elements within the [TablixColumnHierarchy](#) that contain a [TablixMember.TablixHeader](#) child element.

6.236 rsInvalidTablixCornerColumnSpans

Applies to RDL schemas 2008/01 [\[MSFT-RDL200801\]](#) **and 2010/01** [\[MSFT-RDL201001\]](#)

rsInvalidTablixCornerColumnSpans is a critical error that will occur when the combined value of all [CellContents.ColSpan](#) elements within a [TablixCornerRow](#) element does not equal the number of

[TablixMember](#) elements within the [TablixRowHierarchy](#) that contain a [TablixMember.TablixHeader](#) child element.

6.237 rsInvalidSortNotAllowed

rsInvalidSortNotAllowed is a critical error that will occur when a [ChartMember](#), [TablixMember](#), or [CustomReportItem](#) contains a [SortExpressions](#) element that does not have an associated [Group](#) defined.

6.238 rsInvalidFixedHeaderOnOppositeHierarchy

Applies to RDL schemas 2008/01 [\[MSFT-RDL200801\]](#) **and 2010/01** [\[MSFT-RDL201001\]](#)

rsInvalidFixedHeaderOnOppositeHierarchy is a critical error that will occur when one of the following conditions is true:

- [TablixMember.FixedData](#) is set to true within a [TablixRowHierarchy](#), and [Tablix.FixedColumnHeaders](#) is set to true.
- **TablixMember.FixedData** is set to true within a [TablixColumnHierarchy](#), and [Tablix.FixedRowHeaders](#) is set to true.

6.239 rsInvalidFixedDataColumnPosition

Applies to RDL schemas 2008/01 [\[MSFT-RDL200801\]](#) **and 2010/01** [\[MSFT-RDL201001\]](#)

rsInvalidFixedDataColumnPosition is a critical error that will occur when the first [TablixMember](#) within a [TablixColumnHierarchy](#) has [TablixMember.FixedData](#) set to true and [Tablix.GroupsBeforeRowHeaders](#) is set to true.

6.240 rsInvalidFixedDataRowPosition

Applies to RDL schemas 2008/01 [\[MSFT-RDL200801\]](#) **and 2010/01** [\[MSFT-RDL201001\]](#)

rsInvalidFixedDataRowPosition is a critical error that will occur when [TablixMember.FixedData](#) is set to true for a non-first [TablixMember](#) within a [TablixRowHierarchy](#).

6.241 rsInvalidFixedDataNotContiguous

Applies to RDL schemas 2008/01 [\[MSFT-RDL200801\]](#) **and 2010/01** [\[MSFT-RDL201001\]](#)

rsInvalidFixedDataNotContiguous is a critical error that will occur when peer [TablixMember](#) elements with [TablixMember.FixedData](#) set to true are not contiguous.

6.242 rsInvalidFixedDataInHierarchy

Applies to RDL schemas 2008/01 [\[MSFT-RDL200801\]](#) **and 2010/01** [\[MSFT-RDL201001\]](#)

rsInvalidFixedDataInHierarchy is a critical error that will occur when a [TablixMember.FixedData](#) element is set to true for [TablixMember](#) elements that have an ancestor **TablixMember** element.

6.243 rsInvalidKeepWithGroup

Applies to RDL schemas 2008/01 [\[MSFT-RDL200801\]](#) **and 2010/01** [\[MSFT-RDL201001\]](#)

rsInvalidKeepWithGroup is a critical error that will occur if a [TablixMember.KeepWithGroup](#) is set to "Before" or "After", and any sibling [TablixMember](#) in between the original **TablixMember** and the target dynamic **TablixMember** (with [TablixMember.Group](#) specified) has a different **TablixMember.KeepWithGroup** value than that of the original **TablixMember**.

6.244 rsInvalidKeepWithGroupOnDynamicTablixMember

Applies to RDL schemas 2008/01 [\[MSFT-RDL200801\]](#) **and 2010/01** [\[MSFT-RDL201001\]](#)

rsInvalidKeepWithGroupOnDynamicTablixMember is a critical error that will occur when a [TablixMember](#) with [TablixMember.Group](#) specified has [TablixMember.KeepWithGroup](#) set to a value other than "None".

6.245 rsInvalidKeepWithGroupOnColumnTablixMember

Applies to RDL schemas 2008/01 [\[MSFT-RDL200801\]](#) **and 2010/01** [\[MSFT-RDL201001\]](#)

rsInvalidKeepWithGroupOnColumnTablixMember is a critical error that will occur when a [TablixMember](#) instance within the [Tablix.TablixColumnHierarchy](#) has [TablixMember.KeepWithGroup](#) set to a value other than "None".

6.246 rsInvalidRepeatOnNewPageOnColumnTablixMember

Applies to RDL schemas 2008/01 [\[MSFT-RDL200801\]](#) **and 2010/01** [\[MSFT-RDL201001\]](#)

rsInvalidRepeatOnNewPageOnColumnTablixMember is a critical error that will occur when a [TablixMember](#) instance within the [Tablix.TablixColumnHierarchy](#) has [TablixMember.RepeatOnNewPage](#) set to a value that is not false.

6.247 rsInvalidRepeatOnNewPage

rsInvalidRepeatOnNewPage is a critical error that will occur if the following conditions are true:

- [TablixMember.KeepWithGroup](#) is set to "Before" or "After".
- Any sibling [TablixMember](#) between the original **TablixMember** and the target dynamic **TablixMember** (with [TablixMember.Group](#) specified) has a different [TablixMember.RepeatOnNewPage](#) value than that of the original **TablixMember**.

6.248 rsInvalidTablixCellColSpans

Applies to RDL schemas 2008/01 [\[MSFT-RDL200801\]](#) **and 2010/01** [\[MSFT-RDL201001\]](#)

rsInvalidTablixCellColSpans is a critical error that will occur when the combined value of the [CellContents.ColSpan](#) elements within a [TablixRow.TablixCells](#) element does not equal the number of leaf-node [TablixMember](#) (with no child [TablixMembers](#) element) instances in the [TablixColumnHierarchy](#). (A leaf-node **TablixMember** has no child **TablixMembers** element.)

6.249 rsInvalidTablixCellColSpan

Applies to RDL schemas 2008/01 [\[MSFT-RDL200801\]](#) **and 2010/01** [\[MSFT-RDL201001\]](#)

rsInvalidTablixCellColSpan is a critical error that will occur when a [TablixCell](#) has its [CellContents.ColSpan](#) set such that the **TablixCell** spans columns under [TablixMember](#) elements within the [TablixColumnHierarchy](#) that are not static peer **TablixMember** elements, or does not exist under the same dynamic **TablixMember** in the **TablixColumnHierarchy**.

6.250 rsInvalidTablixCellRowSpan

Applies to RDL schemas 2008/01 [\[MSFT-RDL200801\]](#) **and 2010/01** [\[MSFT-RDL201001\]](#)

rsInvalidTablixCellRowSpan is a critical error that will occur when a [TablixCell.CellContents](#) element has [CellContents.RowSpan](#) set to a value other than 1.

6.251 rsCellContentsNotOmitted

Applies to RDL schemas 2008/01 [\[MSFT-RDL200801\]](#) **and 2010/01** [\[MSFT-RDL201001\]](#)

rsCellContentsNotOmitted is a critical error that will occur when a [CellContents](#) element is present but is already spanned by another **CellContents** element.

6.252 rsCellContentsRequired

Applies to RDL schemas 2008/01 [\[MSFT-RDL200801\]](#) **and 2010/01** [\[MSFT-RDL201001\]](#)

rsCellContentsRequired is a critical error that will occur when a [CellContents](#) element is not present but is required because it is not spanned by another **CellContents** element.

6.253 rsInvalidTablixCellCellSpan

Applies to RDL schemas 2008/01 [\[MSFT-RDL200801\]](#) **and 2010/01** [\[MSFT-RDL201001\]](#)

rsInvalidTablixCellCellSpan is a critical error that will occur when a [TablixCell.CellContents](#), [CellContents.RowSpan](#), or [CellContents.ColSpan](#) element is set to "0" when [CellContents](#) actually contains items or is set to nonzero when **CellContents** is empty.

6.254 rsInconsistentNumberOfCellsInRow

Applies to RDL schemas 2008/01 [\[MSFT-RDL200801\]](#) **and 2010/01** [\[MSFT-RDL201001\]](#)

rsInconsistentNumberOfCellsInRow is a critical error that will occur when two or more [TablixRow](#) elements within the same [TablixRows](#) collection contain a different number of [TablixCell](#) elements. Or, this error will occur when two or more [TablixCornerRow](#) elements within the same [TablixCornerRows](#) collection contain a different number of [TablixCornerCell](#) elements.

6.255 rsInvalidTablixHeaderSize

Applies to RDL schemas 2008/01 [\[MSFT-RDL200801\]](#) **and 2010/01** [\[MSFT-RDL201001\]](#)

rsInvalidTablixHeaderSize is a critical error that will occur when the [TablixHeader.Size](#) for a tablix header is invalid. Each header column must be equal in total height in the [TablixColumnHierarchy](#), and each header row must be equal in width in the [TablixRowHierarchy](#).

6.256 rsInvalidTablixHeaders

Applies to RDL schemas 2008/01 [\[MSFT-RDL200801\]](#) **and 2010/01** [\[MSFT-RDL201001\]](#)

rsInvalidTablixHeaders is a critical error that will occur when, within a set of sibling [TablixMember](#) elements, at least one **TablixMember** exists that does not have a [TablixMember.TablixHeader](#) element present, and no sibling **TablixMember** elements or their descendant **TablixMember** elements contain a [TablixHeader](#).

6.257 rsInvalidInnerDataSetName

rsInvalidInnerDataSetName is a critical error that will occur when a data region has a different **DataSetName** property than a child data region. For example, this error will occur if a [Tablix](#) has a [Tablix.DataSetName](#) element whose value is different from the value of a [Chart.DataSetName](#) element of a contained [Chart](#).

6.258 rsDuplicateVariableName

rsDuplicateVariableName is a critical error that will occur when two [Variable](#) elements within the same [Report](#) or [Group](#) have the same **Name** attribute.

6.259 rsInvalidVariableReference

Applies to RDL schemas 2008/01 [\[MSFT-RDL200801\]](#) **and 2010/01** [\[MSFT-RDL201001\]](#)

rsInvalidVariableReference is a critical error that will occur when an expression refers to a [Variable](#) via the [Variables](#) global collection that is not declared in the [Report](#), in the same [Group](#), or in a containing **Group**.

6.260 rsInvalidVariableNameNotCLSCompliant

Applies to RDL schemas 2008/01 [\[MSFT-RDL200801\]](#) **and 2010/01** [\[MSFT-RDL201001\]](#)

rsInvalidVariableNameNotCLSCompliant is a critical error that will occur when the value of the **Name** attribute of a [Variable](#) element within [Report.Variables](#) is not CLS-compliant [\[UTR15\]](#).

6.261 rsInvalidVariableNameLength

Applies to RDL schemas 2008/01 [\[MSFT-RDL200801\]](#) **and 2010/01** [\[MSFT-RDL201001\]](#)

rsInvalidVariableNameLength is a critical error that will occur when the value of the **Name** attribute of a [Variable](#) element within [Report.Variables](#) is either "0" or longer than 256 characters.

6.262 rsInvalidGroupingVariableNameNotCLSCompliant

Applies to RDL schemas 2008/01 [\[MSFT-RDL200801\]](#) **and 2010/01** [\[MSFT-RDL201001\]](#)

rsInvalidGroupingVariableNameNotCLSCompliant is a critical error that will occur when the value of the **Name** attribute of a [Variable](#) element within a [Group.Variables](#) element is not CLS-compliant [\[UTR15\]](#).

6.263 rsInvalidGroupingVariableNameLength

Applies to RDL schemas 2008/01 [\[MSFT-RDL200801\]](#) **and 2010/01** [\[MSFT-RDL201001\]](#)

rsInvalidGroupingVariableNameLength is a critical error that will occur when the value of the **Name** attribute of a [Variable](#) element within a [Group.Variables](#) element is either "0" or longer than 256 characters.

6.264 rsInvalidVariableCount

Applies to RDL schemas 2008/01 [\[MSFT-RDL200801\]](#) **and 2010/01** [\[MSFT-RDL201001\]](#)

rsInvalidVariableCount is a critical error that will occur if a [Group.Variables](#) or [Report.Variables](#) collection does not contain any [Variable](#) elements.

6.265 rsMissingExpression

Applies to RDL schemas 2008/01 [\[MSFT-RDL200801\]](#) **and 2010/01** [\[MSFT-RDL201001\]](#)

rsMissingExpression is a critical error that will occur if a [Variable.Value](#) element is empty.

6.266 rsInvalidActionsCount

Applies to RDL schemas 2008/01 [\[MSFT-RDL200801\]](#) **and 2010/01** [\[MSFT-RDL201001\]](#)

rsInvalidActionsCount is a critical error that will occur when an [ActionInfo](#) element contains more than one [Action](#) element.

6.267 rsInvalidFixedDataBodyCellSpans

Applies to RDL schemas 2008/01 [\[MSFT-RDL200801\]](#) **and 2010/01** [\[MSFT-RDL201001\]](#)

rsInvalidFixedDataBodyCellSpans is a critical error that will occur when the following conditions are true:

- A [Tablix](#) contains a set of [TablixMember](#) elements with [TablixMember.FixedData](#) set to true within a [TablixColumnHierarchy](#) element.
- Some [TablixCell](#) elements are invalid because their [CellContents.ColSpan](#) fall outside the range of the fixed column **TablixMember** elements.

6.268 rsInvalidEmptyImageReference

rsInvalidEmptyImageReference is a critical error that will occur when an [Image](#) has [Image.Source](#) set to "External" but [Image.Value](#) is set to either nothing or empty white space.

6.269 rsFieldReference

rsFieldReference is a critical error that will occur when an expression refers to a field that does not exist with the current [DataSet](#) scope, or, if inside an aggregate, a specified **DataSet** scope. For example, if an expression inside a [Tablix](#) with [Tablix.DataSetName](#) set to "myDataSet" has value "=Fields!myValue.value", but "myValue" is not the name of a [Field](#) in the "myDataSet" **DataSet**, this error will occur.

6.270 rsInvalidBackgroundRepeat

rsInvalidBackgroundRepeat is a critical error that will occur when a [BackgroundImage.BackgroundRepeat](#) element is not set to one of its valid values.

6.271 rsInvalidBackgroundGradientType

rsInvalidBackgroundGradientType is a critical error that will occur when a [Style.BackgroundGradientType](#) element is set to a constant [String \[XMLSCHEMA2-3.2.1\]](#) that is not one of its valid values.

6.272 rsInvalidBorderStyle

rsInvalidBorderStyle is a critical error that will occur when a [Border.Style](#) element is set to a constant [String \[XMLSCHEMA2-3.2.1\]](#) that is not one of its valid values.

6.273 rsInvalidCalender

rsInvalidCalender is a critical error that will occur when a [Style.Calendar](#) element is set to a constant [String \[XMLSCHEMA2-3.2.1\]](#) that is not one of its valid values.

6.274 rsInvalidCalendarForLanguage

rsInvalidCalendarForLanguage is a critical error that will occur when a [Style.Calendar](#) is incompatible in the Microsoft® .NET Framework with a [Style.Language](#) for the same [Style](#) element.

6.275 rsInvalidColor

rsInvalidColor is a critical error that will occur when an element requiring an [RdlColor](#) value is not set to a valid value.

6.276 rsInvalidDirection

rsInvalidDirection is a critical error that will occur when a [Style.Direction](#) element is set to a constant [String \[XMLSCHEMA2-3.2.1\]](#) that is not one of its valid values.

6.277 rsInvalidEmbeddedImageProperty

rsInvalidEmbeddedImageProperty is a critical error that will occur when an [Image](#) or [Style.BackgroundImage](#) element specifies that the source of the image is embedded in the RDL but the name that is specified is not set to the name of an image in the [Report.EmbeddedImages](#) element.

6.278 rsInvalidFontStyle

rsInvalidFontStyle is a critical error that will occur when a [Style.FontStyle](#) element is set to a constant [String \[XMLSCHEMA2-3.2.1\]](#) that is not one of its valid values.

6.279 rsInvalidFontWeight

rsInvalidFontWeight is a critical error that will occur when a [Style.FontWeight](#) element is set to a constant [String \[XMLSCHEMA2-3.2.1\]](#) that is not one of its valid values.

6.280 rsInvalidLanguage

rsInvalidLanguage is a critical error that will occur when an element that requires a [ReportLanguage](#) value is not set to a valid value.

6.281 rsInvalidMeasurementUnit

Applies to RDL schemas 2003/10 [MSFT-RDL200310], 2005/01 [MSFT-RDL200501], and 2008/01 [MSFT-RDL200801] only

rsInvalidMeasurementUnit is a critical error that will occur when an element that requires an [RdlSize](#) value is set to a measurement in terms of "em", "ex", or "%".

6.282 rsInvalidMIMETYPE

rsInvalidMIMETYPE is a critical error that will occur when an element that requires a [ReportMIMETYPE](#) value is not set to a valid value. Specifically, this error will occur if

[EmbeddedImage.MIMETYPE](#) or [Image.MIMETYPE](#) for an [Image](#) that has [Image.Source](#) set to "Database" is not set to a valid **ReportMIMETYPE** value.

6.283 rsInvalidNumeralVariant

rsInvalidNumeralVariant is a critical error that will occur when a [Style.NumeralVariant](#) element is set to a constant [String \[XMLSCHEMA2-3.2.1\]](#) that is not one of its valid values.

6.284 rsInvalidNumeralVariantForLanguage

rsInvalidNumeralVariantForLanguage is a critical error that will occur when a [Style.NumeralVariant](#) element is set to a value that is incompatible with the value of the peer element [Style.Language](#).

6.285 rsInvalidSize

rsInvalidSize is a critical error that will occur if an element expecting an [RdlSize](#) value contains an expression that does not evaluate to a valid **RdlSize** value.

6.286 rsInvalidTextAlign

Applies to RDL schemas 2003/10 [MSFT-RDL200310] and 2005/01 [MSFT-RDL200501] only

rsInvalidTextAlign is a critical error that will occur when a [Style.TextAlign](#) element is set to a constant [String \[XMLSCHEMA2-3.2.1\]](#) that is not one of its valid values.

6.287 rsInvalidTextDecoration

Applies to RDL schemas 2003/10 [MSFT-RDL200310] and 2005/01 [MSFT-RDL200501] only

rsInvalidTextDecoration is a critical error that will occur when a [Style.TextDecoration](#) element is set to a constant [String \[XMLSCHEMA2-3.2.1\]](#) that is not one of its valid values.

6.288 rsInvalidUnicodeBiDi

Applies to RDL schemas 2003/10 [MSFT-RDL200310] and 2005/01 [MSFT-RDL200501] only

rsInvalidUnicodeBiDi is a critical error that will occur when a [Style.UnicodeBiDi](#) element is set to a constant [String \[XMLSCHEMA2-3.2.1\]](#) that is not one of its valid values.

6.289 rsInvalidVerticalAlign

Applies to RDL schemas 2003/10 [MSFT-RDL200310] and 2005/01 [MSFT-RDL200501] only

rsInvalidVerticalAlign is a critical error that will occur when a [Style.VerticalAlign](#) element is set to a constant [String \[XMLSCHEMA2-3.2.1\]](#) that is not one of its valid values.

6.290 rsInvalidWritingMode

Applies to RDL schemas 2003/10 [MSFT-RDL200310] and 2005/01 [MSFT-RDL200501] only

rsInvalidWritingMode is a critical error that will occur when a [Style.WritingMode](#) element is set to a constant [String \[XMLSCHEMA2-3.2.1\]](#) that is not one of its valid values.

6.291 rsNegativeSize

rsNegativeSize is a critical error that will occur when an element that requires a nonnegative [RdlSize](#) value contains a negative **RdlSize** value.

6.292 rsOutOfRangeSize

rsOutOfRangeSize is a critical error that will occur when an element that requires an [RdlSize](#) value contains an **RdlSize** value that is outside of its valid range. For example, this error will occur if [Style.PaddingTop](#) is set to "1001pt", even though **Style.PaddingTop** will not exceed "1001pt" or any equivalent **RdlSize** values.

6.293 rsPageNumberInBody

rsPageNumberInBody is a critical error that will occur when an expression contains the "PageNumber" or "TotalPages" variable from the [Globals](#) global collection, and that expression is not within a [PageSection](#) or [PageHeaderFooter](#) element.

6.294 rsParameterReference

rsParameterReference is a critical error that will occur when an expression refers to a nonexistent [ReportParameter](#) via the [Parameters](#) global collection.

6.295 rsReportItemReference

rsReportItemReference is a critical error that will occur when an expression refers to a nonexistent report item via the [ReportItems](#) global collection.

6.296 rsDataSetReference

rsDataSetReference is a critical error that will occur when an expression refers to a nonexistent [DataSet](#) via the [DataSets](#) global collection.

6.297 rsDataSourceReference

rsDataSourceReference is a critical error that will occur when an expression refers to a nonexistent [DataSource](#) via the [DataSources](#) global collection.

6.298 rsErrorLoadingCodeModule

Applies to RDL schemas 2008/01 [\[MSFT-RDL200801\]](#) **and 2010/01** [\[MSFT-RDL201001\]](#)

rsErrorLoadingCodeModule is a critical error that will occur if a [CodeModules.CodeModule](#) listed in the [Report.CodeModules](#) element fails to load.

6.299 rsInvalidObjectNameNotUnique

Applies to RDL schemas 2008/01 [\[MSFT-RDL200801\]](#) **and 2010/01** [\[MSFT-RDL201001\]](#)

rsInvalidObjectNameNotUnique is a critical error that will occur when an element within a collection in a [GaugePanel](#) or [Chart](#) element does not have a **Name** attribute with a unique or non-null value. For example, this error will occur if there exist two [RadialPointer](#) elements with their **Name** attribute set to "myRadialPointer" within the same [RadialPointers](#) collection.

6.300 rsInvalidObjectNameNotCLSCompliant

rsInvalidObjectNameNotCLSCompliant is a critical error that will occur when an element a [GaugePanel](#) or [Chart](#) has a **Name** attribute with a non CLS-compliant value [\[UTR15\]](#).

6.301 rsInvalidSourceSeriesName

Applies to RDL schemas 2008/01 [\[MSFT-RDL200801\]](#) **and 2010/01** [\[MSFT-RDL201001\]](#)

rsInvalidSourceSeriesName is a critical error that will occur when a [ChartDerivedSeries.SourceChartSeriesName](#) does not refer to the name of an existing [ChartSeries](#) within the [ChartData.ChartSeriesCollection](#) for a [Chart](#).

6.302 rsInvalidDataSourceNameNotCLSCompliant

rsInvalidDataSourceNameNotCLSCompliant is a critical error that will occur when the value of the **Name** attribute of a [DataSource](#) is not a CLS-compliant identifier [\[UTR15\]](#).

6.303 rsDuplicateChartLegendItemName

Applies to RDL schemas 2008/01 [\[MSFT-RDL200801\]](#) **and 2010/01** [\[MSFT-RDL201001\]](#)

rsDuplicateChartLegendItemName is a critical error that will occur if two or more [ChartLegendCustomItem](#) elements within the same [ChartLegendCustomItems](#) collection have the same **Name** attribute.

6.304 rsInvalidEnumValue

Applies to RDL schemas 2008/01 [\[MSFT-RDL200801\]](#) **and 2010/01** [\[MSFT-RDL201001\]](#)

rsInvalidEnumValue is a critical error that will occur when any element within a [GaugePanel](#) that requires a string value or expression from a list of valid values contains an invalid value. For example, [RadialPointer.NeedleStyle](#) might be set to "invalidStyle". However, "invalidStyle" is not a valid value for **RadialPointer.NeedleStyle**. Therefore, this error will occur.

6.305 rsInvalidListStyle

Applies to RDL schemas 2008/01 [\[MSFT-RDL200801\]](#) **and 2010/01** [\[MSFT-RDL201001\]](#)

rsInvalidListStyle is a critical error that will occur when a [Paragraph.ListStyle](#) element is not set to one of its valid values.

6.306 rsInvalidMarkupType

Applies to RDL schemas 2008/01 [\[MSFT-RDL200810\]](#) **and 2010/01** [\[MSFT-RDL201001\]](#)

rsInvalidMarkupType is a critical error that will occur when a [TextRun.MarkupType](#) element is not set to one of its valid values.

6.307 rsMissingAggregateScopeInPageSection

rsMissingAggregateScopeInPageSection is a critical error that will occur when an expression within a [PageSection](#) or [PageHeaderFooter](#) contains an aggregate function that does not have its *Scope* parameter specified.

6.308 rsReportItemInScopedAggregate

rsReportItemInScopedAggregate is a critical error that will occur when the following conditions are true:

- An expression within a [PageSection](#) or [PageHeaderFooter](#) contains an aggregate function that has its *Scope* parameter set.
- That expression references a report item via the [ReportItems](#) global collection.

6.309 rsPageNumberInScopedAggregates

rsPageNumberInScopedAggregates is a critical error that will occur when the following conditions are true:

- An expression within a [PageSection](#) or [PageHeaderFooter](#) contains an aggregate function that has its *Scope* parameter set.
- That expression contains the "PageNumber" or "TotalPages" variable from the [Globals](#) global collection.

6.310 rsVariableInDataRowSortExpression

Applies to RDL schemas 2008/01 [\[MSFT-RDL200801\]](#) **and 2010/01** [\[MSFT-RDL201001\]](#)

rsVariableInDataRowSortExpression is a critical error that will occur if an expression within [GaugePanel.SortExpressions](#), [Chart.SortExpressions](#), or [Tablix.SortExpressions](#) references a [Variable](#) via the [Variables](#) global collection.

6.311 rsAggregateInDataRowSortExpression

Applies to RDL schemas 2008/01 [\[MSFT-RDL200801\]](#) **and 2010/01** [\[MSFT-RDL201001\]](#)

rsAggregateInDataRowSortExpression is a critical error that will occur if an expression within [GaugePanel.SortExpressions](#), [Chart.SortExpressions](#), or [Tablix.SortExpressions](#) uses an aggregate function.

6.312 rsVariableInDataRegionOrDataSetFilterExpression

rsVariableInDataRegionOrDataSetFilterExpression is a critical error that will occur when a [Filter.FilterValues](#) or [Filter.FilterExpression](#) within [Chart.Filters](#), [GaugePanel.Filters](#), [Tablix.Filters](#), or [DataSet.Filters](#) references a [Variable](#) via the [Variables](#) global collection.

6.313 rsNestedLookups

Applies to RDL schema version 2010/01 [\[MSFT-RDL201001\]](#)

rsNestedLookups is a critical error that will occur when a [Lookup](#), [LookupSet](#), or [MultiLookup](#) function is specified as the argument to another **Lookup**, **LookupSet**, or **MultiLookup** function.

6.314 rsLookupInFilterExpression

Applies to RDL schema version 2010/01 [\[MSFT-RDL201001\]](#)

rsLookupInFilterExpression is a critical error that will occur when a [Lookup](#), [LookupSet](#), or [MultiLookup](#) function is present within a [Filter.FilterExpression](#) element inside of a [DataSet.Filters](#) element.

6.315 rsInvalidLookupScope

Applies to RDL schema version 2010/01 [\[MSFT-RDL201001\]](#)

rsInvalidLookupScope is a critical error that will occur when a [Lookup](#), [LookupSet](#), or [MultiLookup](#) function contains as its *DataSet* parameter a value that does not match the value of the **Name** attribute of any [DataSet](#).

6.316 rsLookupOfVariable

Applies to RDL schema version 2010/01 [\[MSFT-RDL201001\]](#)

rsLookupOfVariable is a critical error that will occur when a [Lookup](#), [LookupSet](#), or [MultiLookup](#) function contains within any of its arguments a reference to a [Variable](#) via the [Variables](#) global collection.

6.317 rsReportItemInLookupDestinationOrResult

Applies to RDL schema version 2010/01 [\[MSFT-RDL201001\]](#)

rsReportItemInLookupDestinationOrResult is a critical error that will occur when a [Lookup](#), [LookupSet](#), or [MultiLookup](#) function contains within its *Destination* or *Result* function parameter a reference to a report item via the [ReportItems](#) global collection

6.318 rsAggregateInLookupDestinationOrResult

Applies to RDL schema version 2010/01 [\[MSFT-RDL201001\]](#)

rsAggregateInLookupDestinationOrResult is a critical error that will occur when a [Lookup](#), [LookupSet](#), or [MultiLookup](#) function contains an aggregate function within its *Destination* or *Result* function parameter.

6.319 rsPagePropertyInSubsequentReportSection

Applies to RDL schema version 2010/01 [\[MSFT-RDL201001\]](#)

rsPagePropertyInSubsequentReportSection is a non-critical error that will occur when a [Page](#) element in any [ReportSection](#) except the first **ReportSection** contains any child elements.

6.320 rsReportItemReferenceInPageSection

Applies to RDL schema version 2010/01 [\[MSFT-RDL201001\]](#)

rsReportItemReferenceInPageSection is a critical error that will occur when an expression in a [PageSection](#) element contains a reference to a report item via the [ReportItems](#) global collection that does not exist in the current [ReportSection](#).

6.321 rsInvalidColumnsInReportSection

Applies to RDL schema version 2010/01 [\[MSFT-RDL201001\]](#)

rsInvalidColumnsInReportSection is a critical error that will occur when a [Page.Columns](#) element within a [ReportSection](#) is set to a number that is less than 1 or greater than 1000.

6.322 rsRowNumberInLookupDestinationOrResult

Applies to RDL schema version 2010/01 [\[MSFT-RDL201001\]](#)

rsRowNumberInLookupDestinationOrResult is a critical error that will occur when an expression within the *Destination* or *Result* function parameter of a [Lookup](#), [LookupSet](#), or [MultiLookup](#) function uses a [RowNumber](#) aggregate function.

6.323 rsPreviousInLookupDestinationOrResult

Applies to RDL schema version 2010/01 [\[MSFT-RDL201001\]](#)

rsPreviousInLookupDestinationOrResult is a critical error that will occur when an expression within the *Destination* or *Result* function parameter of a [Lookup](#), [LookupSet](#), or [MultiLookup](#) function uses a [Previous](#) aggregate function.

6.324 rsLevelCallRecursiveHierarchyBothDimensions

Applies to RDL schema version 2010/01 [\[MSFT-RDL201001\]](#)

rsLevelCallRecursiveHierarchyBothDimensions is a non-critical error that will occur when an expression contains a [Level](#) function call without a *Scope* parameter set and that expression exists within a scope with recursive dynamic hierarchies in both row and column groups.

For example, if a [TablixCell.CellContents](#) contains the expression "=Level()", and the [Tablix.TablixRowHierarchy](#) and [Tablix.TablixColumnHierarchy](#) both contain recursive [TablixMember](#) elements with [Group.GroupExpressions](#) specified, then this error will occur.

6.325 rsInvalidColumnsInBody

Applies to RDL schemas 2003/10 [\[MSFT-RDL200310\]](#) **and 2005/01** [\[MSFT-RDL200501\]](#) **only**

rsInvalidColumnsInBody is a critical error that will occur when the value that is set in the [Body.Columns](#) element is less than 1 or greater than 1000.

6.326 rsDuplicateGroupingVariableName

Applies to RDL schemas 2008/01 [\[MSFT-RDL200801\]](#) **and 2010/01** [\[MSFT-RDL201001\]](#)

rsDuplicateGroupingVariableName is a critical error that will occur when a [Variable](#) within a [Group](#) has a non-unique **Name** attribute.

6.327 rsNestedCustomAggregate

Applies to RDL schema version 2010/01 [\[MSFT-RDL201001\]](#)

rsNestedCustomAggregate is a critical error that will occur when the [Aggregate](#) function is used inside the *Expression* argument of another aggregate function.

6.328 rsInvalidNestedAggregateScope

Applies to RDL schema version 2010/01 [\[MSFT-RDL201001\]](#)

rsInvalidNestedAggregateScope is a critical error that will occur when an aggregate function nested in the *Expression* parameter of another aggregate function specifies a *Scope* parameter that is not the name of a [Group](#) or **DataRegion** contained within the *Scope* parameter that is specified by the outer aggregate function.

6.329 rsNestedAggregateScopesFromDifferentAxes

Applies to RDL schema version 2010/01 [\[MSFT-RDL201001\]](#)

rsNestedAggregateScopesFromDifferentAxes is a critical error that will occur when an aggregate function references both row and column scopes or scopes from two different axes. For example, an aggregate function may specify a row [Group](#) name as its *Scope* parameter while an aggregate function nested inside its *Expression* parameter may specify a column **Group** name as its *Scope* parameter.

6.330 rsIncompatibleNestedAggregateScopes

Applies to RDL schema version 2010/01 [\[MSFT-RDL201001\]](#)

rsIncompatibleNestedAggregateScopes is a critical error that will occur when an aggregate function and one or more aggregate functions that are nested within its *Expression* parameter references multiple peer [Groups](#).

6.331 rsNestedAggregateScopeRequired

Applies to RDL schema version 2010/01 [\[MSFT-RDL201001\]](#)

rsNestedAggregateScopeRequired is a critical error that will occur when the following conditions are true:

- An aggregate function with an omitted *Scope* parameter is nested inside another aggregate function that specifies a *Scope* parameter.
- The expression is located in a cell that belongs to both row and column groups or in a data point that belongs to both series and category groups.

6.332 rsInvalidNestedDataSetAggregate

Applies to RDL schema version 2010/01 [\[MSFT-RDL201001\]](#)

rsInvalidNestedDataSetAggregate is a critical error that will occur when an aggregate function that is nested inside the *Expression* parameter to another aggregate function has a *Scope* parameter that refers to the name of a dataset.

6.333 rsDataSetAggregateOfAggregates

Applies to RDL schema version 2010/01 [\[MSFT-RDL201001\]](#)

rsDataSetAggregateOfAggregates is a critical error that will occur when the *Scope* parameter of an aggregate function refers to the name of a data set and the *Expression* parameter of the aggregate function refers to another aggregate function.

6.334 rsInvalidNestedRecursiveAggregate

Applies to RDL schema version 2010/01 [\[MSFT-RDL201001\]](#)

rsInvalidNestedRecursiveAggregate is a critical error that will occur when an aggregate function is nested inside the *Expression* parameter to another aggregate function and specifies a value for the *Recursive* parameter.

6.335 rsRecursiveAggregateOfAggregate

Applies to RDL schema version 2010/01 [\[MSFT-RDL201001\]](#)

rsRecursiveAggregateOfAggregate is a critical error that will occur when an aggregate function specifies a value for the *Recursive* parameter and references another aggregate function inside the *Expression* parameter.

6.336 rsPostSortAggregateInAggregateExpression

Applies to RDL schema version 2010/01 [\[MSFT-RDL201001\]](#)

rsPostSortAggregateInAggregateExpression is a critical error that will occur when an aggregate function references a **First**, **Last**, or **Previous** aggregate function in its *Expression* parameter.

6.337 rsRunningValueInAggregateExpression

Applies to RDL schema version 2010/01 [\[MSFT-RDL201001\]](#)

rsRunningValueInAggregateExpression is a critical error that will occur when an aggregate function references a [RunningValue](#) aggregate function in its *Expression* parameter.

6.338 rsPreviousInAggregateExpression

Applies to RDL schema version 2010/01 [\[MSFT-RDL201001\]](#)

rsRunningValueInAggregateExpression is a critical error that will occur when an aggregate function references a [Previous](#) aggregate function in its *Expression* parameter.

6.339 rsNestedAggregateViaLookup

Applies to RDL schema version 2010/01 [\[MSFT-RDL201001\]](#)

rsNestedAggregateViaLookup is a critical error that will occur when an aggregate function references a [Lookup](#), [LookupSet](#), or [MultiLookup](#) function in its *Expression* parameter and the **Lookup**, **LookupSet**, or **MultiLookup** function references an aggregate function in its *Source* expression parameter.

6.340 rsNestedAggregateInPageSection

Applies to RDL schema version 2010/01 [\[MSFT-RDL201001\]](#)

rsNestedAggregateInPageSection is a critical error that will occur when an aggregate function located in the page header or footer refers to another aggregate function in its *Expression* parameter.

6.341 rsNestedAggregateInFilterExpression

Applies to RDL schema version 2010/01 [\[MSFT-RDL201001\]](#)

rsNestedAggregateInFilterExpression is a critical error that will occur when an aggregate function located in a [Filter](#) expression refers to another aggregate function in its *Expression* parameter.

6.342 rsNestedAggregateInGroupVariable

Applies to RDL schema version 2010/01 [[MSFT-RDL201001](#)]

rsNestedAggregateInGroupVariable is a critical error that will occur when an aggregate function located in a [Group.Variables](#) expression refers to another aggregate function in its *Expression* parameter.

6.343 rsVariableTypeNotSerializable

Applies to RDL schema version 2010/01 [[MSFT-RDL201001](#)]

rsVariableTypeNotSerializable is a critical error that will occur when the type of the value assigned to a [Variable](#) is not serializable.

6.344 rsInvalidWritableVariable

Applies to RDL schema version 2010/01 [[MSFT-RDL201001](#)]

rsInvalidWritableVariable is a critical error that will occur when a [Variable](#) within a [Group.Variables](#) collection has a child [Variable.Writable](#) element that is specified as true.

6.345 rsOverallPageNumberInScopedAggregate

rsOverallPageNumberInScopedAggregate is a critical error that will occur when an expression within a [PageSection](#) or [PageHeaderFooter](#) contains one of the aggregate functions with its *Scope* parameter set and that expression also contains the "OverallPageNumber" or "OverallTotalPages" variable from the [Globals](#) global collection.

6.346 rsOverallPageNumberInBody

rsOverallPageNumberInBody is a critical error that will occur when an expression contains the "OverallPageNumber" or "OverallTotalPages" variable from the [Globals](#) global collection and when that expression is not within a [PageSection](#) or [PageHeaderFooter](#) element.

6.347 rsParameterPropertyTypeMismatch

Applies to RDL schema version 2010/01 [[MSFT-RDL201001](#)]

rsParameterPropertyTypeMismatch is a critical error that will occur when a [ReportParameter.DataType](#) element does not match a [Values.Value](#) element that is set within [ReportParameter.DefaultValue](#) or if the **ReportParameter.DataType** element does not match a [ParameterValue.Value](#) element within [ReportParameter.ValidValues](#).

6.348 rsStateIndicatorInvalidTransformationScope

Applies to RDL schema version 2010/01 [[MSFT-RDL201001](#)]

rsStateIndicatorInvalidTransformationScope is a critical error that will occur when a [StateIndicator](#) element has [StateIndicator.TransformationType](#) set to "Percentage" and either **StateIndicator.MinimumValue.Value** or **StateIndicator.MaximumValue.Value** is set to "NaN", but the **StateIndicator** does not have [StateIndicator.TransformationScope](#) specified.

7 Appendix C: Product Behavior

The information in this specification is applicable to the following Microsoft products:

- Microsoft® SQL Server® 2000
- Microsoft® SQL Server® 2005
- Microsoft® SQL Server® 2008
- Microsoft® SQL Server® 2008 R2

Exceptions, if any, are noted below. If a service pack number appears with the product version, behavior changed in that service pack. The new behavior also applies to subsequent service packs of the product unless otherwise specified.

Unless otherwise specified, any statement of optional behavior in this specification prescribed using the terms SHOULD or SHOULD NOT implies product behavior in accordance with the SHOULD or SHOULD NOT prescription. Unless otherwise specified, the term MAY implies that product does not follow the prescription.

[<1> Section 2.2.7:](#) The file format validation implementation in both SQL Server 2000 and SQL Server 2005 Reporting Services restricts sizes to a maximum of 160 inches or the equivalent. SQL Server 2008 Reporting Services restricts sizes to a maximum of 455 inches or the equivalent.

[<2> Section 2.3.6:](#) In the Microsoft implementation, the code is specified in a Visual Basic-compatible syntax [\[MS-VBNET\]](#).

[<3> Section 2.6.1:](#) The value of the **Body.Columns** element is less than or equal to 1000.

[<4> Section 2.7.1:](#) The value of the **Page.Columns** element is less than or equal to 1000.

[<5> Section 2.17.3:](#) The value of the **Paragraph.ListLevel** element is less than or equal to 9.

[<6> Section 2.29.2:](#) The uniqueness and content of the **TablixCell.DataElementName** is not required for the RDL format but is a Microsoft implementation that is enforced during data rendering to ensure a useable data extract.

[<7> Section 2.88.2:](#) The value of the **ChartAxisScaleBreak.CollapsibleSpaceThreshold** element is greater than or equal to 10 and less than or equal to 90.

[<8> Section 2.88.5:](#) The value of the **ChartAxisScaleBreak.MaxNumberOfBreaks** element is less than or equal to 5.

[<9> Section 2.88.6:](#) The value of the **ChartAxisScaleBreak.Spacing** element is less than or equal to 10.

[<10> Section 2.95.2:](#) The value of the **ChartThreeDProperties.DepthRatio** element is less than or equal to 1000.

[<11> Section 2.95.8:](#) The value of the **ChartThreeDProperties.Rotation** element is greater than or equal to -180 and less than or equal to 180.

[<12> Section 2.95.10:](#) The value of the **ChartThreeDProperties.WallThickness** element is less than or equal to 30.

[<13> Section 2.115.6:](#) The value of the **ChartSmartLabel.CalloutLineWidth** element is greater than or equal to 0.24985pt and less than or equal to 20pt.

<14> [Section 2.121.8:](#) The value of the **ChartLegend.ColumnSpacing** element is less than or equal to 100.

<15> [Section 2.172.3:](#) The value of the **CustomLabel.DistanceFromScale** element is greater than or equal to -100 and less than or equal to 100.

<16> [Section 2.173.1:](#) The value of the **TickMarkStyle.DistanceFromScale** element is greater than or equal to -100 and less than or equal to 100.

<17> [Section 2.173.5:](#) The value of the **TickMarkStyle.Length** element is less than or equal to 100.

<18> [Section 2.173.10:](#) The value of the **TickMarkStyle.Width** element is less than or equal to 100.

<19> [Section 2.175.3:](#) The value of the **GaugeTickMarks.DistanceFromScale** element is greater than or equal to -100 and less than or equal to 100.

<20> [Section 2.175.7:](#) The value of the **GaugeTickMarks.Length** element is less than or equal to 100.

<21> [Section 2.175.12:](#) The value of the **GaugeTickMarks.Width** element is less than or equal to 100.

<22> [Section 2.177.4:](#) The value of the **LinearPointer.DistanceFromScale** element is greater than or equal to -100 and less than or equal to 100.

<23> [Section 2.177.7:](#) The value of the **LinearPointer.MarkerLength** element is less than or equal to 100.

<24> [Section 2.179.1:](#) The value of the **Thermometer.BulbOffset** element is less than or equal to 100.

<25> [Section 2.179.2:](#) The value of the **Thermometer.BulbSize** element is less than or equal to 1000.

<26> [Section 2.180.2:](#) The value of the **ScaleLabels.DistanceFromScale** element is greater than or equal to -100 and less than or equal to 100.

<27> [Section 2.181.1:](#) The value of the **ScalePin.DistanceFromScale** element is greater than or equal to -100 and less than or equal to 100.

<28> [Section 2.181.5:](#) The value of the **ScalePin.Length** element is less than or equal to 100.

<29> [Section 2.181.10:](#) The value of the **ScalePin.Width** element is less than or equal to 100.

<30> [Section 2.182.2:](#) The value of the **PinLabel.DistanceFromScale** element is greater than or equal to -100 and less than or equal to 100.

<31> [Section 2.184.4:](#) The value of the **ScaleRange.DistanceFromScale** element is greater than or equal to -100 and less than or equal to 100.

<32> [Section 2.184.6:](#) The value of the **ScaleRange.EndWidth** element is less than or equal to 1000.

<33> [Section 2.184.13:](#) The value of the **ScaleRange.StartWidth** element is less than or equal to 1000.

<34> [Section 2.195.4](#): The value of the **RadialPointer.DistanceFromScale** element is greater than or equal to -100 and less than or equal to 100.

<35> [Section 2.195.7](#): The value of the **RadialPointer.MarkerLength** element is less than or equal to 100.

<36> [Section 2.196.7](#): The value of the **PointerCap.Width** element is less than or equal to 1000.

<37> [Section 2.266.3](#): In the Microsoft implementation, the **Top**, **Left**, **Height**, and **Width** child element values of the **ReportItem** element child are interpreted as being those of the **CustomReportItem** element.

<38> [Section 2.318.4](#): The Albanian_100 locale is introduced in SQL Server 2008.

<39> [Section 2.318.4](#): The Amharic_100 locale is introduced in SQL Server 2008.

<40> [Section 2.318.4](#): The Arabic_100 locale is introduced in SQL Server 2008.

<41> [Section 2.318.4](#): The Armenian_100 locale is introduced in SQL Server 2008.

<42> [Section 2.318.4](#): The Assamese_100 locale is introduced in SQL Server 2008.

<43> [Section 2.318.4](#): The Azeri_Cyrillic_90 locale is introduced in SQL Server 2005.

<44> [Section 2.318.4](#): The Azeri_Cyrillic_100 locale is introduced in SQL Server 2008.

<45> [Section 2.318.4](#): The Azeri_Latin_90 locale is introduced in SQL Server 2005.

<46> [Section 2.318.4](#): The Azeri_Latin_100 locale is introduced in SQL Server 2008.

<47> [Section 2.318.4](#): The Bashkir_100 locale is introduced in SQL Server 2008.

<48> [Section 2.318.4](#): The Bengali_100 locale is introduced in SQL Server 2008.

<49> [Section 2.318.4](#): The Bosnian_Cyrillic_100 locale is introduced in SQL Server 2008.

<50> [Section 2.318.4](#): The Bosnian_Latin_100 locale is introduced in SQL Server 2008.

<51> [Section 2.318.4](#): The Breton_100 locale is introduced in SQL Server 2008.

<52> [Section 2.318.4](#): The Chinese_Hong_Kong_Stroke_90 locale is introduced in SQL Server 2005.

<53> [Section 2.318.4](#): The Chinese_Hong_Kong_Stroke_100 locale is introduced in SQL Server 2008.

<54> [Section 2.318.4](#): The Chinese_Macao_100 locale is introduced in SQL Server 2008.

<55> [Section 2.318.4](#): The Chinese_Macao_Stroke_100 locale is introduced in SQL Server 2008.

<56> [Section 2.318.4](#): The Chinese_PRC_100 locale is introduced in SQL Server 2008.

<57> [Section 2.318.4](#): The Chinese_PRC_Stroke_100 locale is introduced in SQL Server 2008.

<58> [Section 2.318.4](#): The Chinese_Simplified_Pinyin_100 locale is introduced in SQL Server 2008.

<59> [Section 2.318.4](#): The Chinese_Simplified_Stroke_Order_100 locale is introduced in SQL Server 2008.

[<60> Section 2.318.4:](#) The Chinese_Taiwan_Bopomofo_100 locale is introduced in SQL Server 2008.

[<61> Section 2.318.4:](#) The Chinese_Taiwan_Stroke_100 locale is introduced in SQL Server 2008.

[<62> Section 2.318.4:](#) The Chinese_Traditional_Bopomofo_100 locale is introduced in SQL Server 2008.

[<63> Section 2.318.4:](#) The Chinese_Traditional_Pinyin_100 locale is introduced in SQL Server 2008.

[<64> Section 2.318.4:](#) The Chinese_Traditional_Stroke_Count_100 locale is introduced in SQL Server 2008.

[<65> Section 2.318.4:](#) The Chinese_Traditional_Stroke_Order_100 locale is introduced in SQL Server 2008.

[<66> Section 2.318.4:](#) The Corsican_100 locale is introduced in SQL Server 2008.

[<67> Section 2.318.4:](#) The Croatian_100 locale is introduced in SQL Server 2008.

[<68> Section 2.318.4:](#) The Cyrillic_General_100 locale is introduced in SQL Server 2008.

[<69> Section 2.318.4:](#) The Czech_100 locale is introduced in SQL Server 2008.

[<70> Section 2.318.4:](#) The Danish_Greenlandic_100 locale is introduced in SQL Server 2008.

[<71> Section 2.318.4:](#) The Dari_100 locale is introduced in SQL Server 2008.

[<72> Section 2.318.4:](#) The Divehi_90 locale is introduced in SQL Server 2005.

[<73> Section 2.318.4:](#) The Divehi_100 locale is introduced in SQL Server 2008.

[<74> Section 2.318.4:](#) The Estonian_100 locale is introduced in SQL Server 2008.

[<75> Section 2.318.4:](#) The Finnish_Swedish_100 locale is introduced in SQL Server 2008.

[<76> Section 2.318.4:](#) The French_100 locale is introduced in SQL Server 2008.

[<77> Section 2.318.4:](#) The Frisian_100 locale is introduced in SQL Server 2008.

[<78> Section 2.318.4:](#) The Georgian_Traditional_100 locale is introduced in SQL Server 2008.

[<79> Section 2.318.4:](#) The German_PhoneBook_100 locale is introduced in SQL Server 2008.

[<80> Section 2.318.4:](#) The Greek_100 locale is introduced in SQL Server 2008.

[<81> Section 2.318.4:](#) The Hebrew_100 locale is introduced in SQL Server 2008.

[<82> Section 2.318.4:](#) The Hungarian_100 locale is introduced in SQL Server 2008.

[<83> Section 2.318.4:](#) The Hungarian_Technical_100 locale is introduced in SQL Server 2008.

[<84> Section 2.318.4:](#) The Icelandic_100 locale is introduced in SQL Server 2008.

[<85> Section 2.318.4:](#) The Indic_General_90 locale is introduced in SQL Server 2005.

[<86> Section 2.318.4:](#) The Indic_General_100 locale is introduced in SQL Server 2008.

[<87> Section 2.318.4:](#) The Inuktitut_100 locale is introduced in SQL Server 2008.

[<88> Section 2.318.4:](#) The Japanese_90 locale is introduced in SQL Server 2005.

[<89> Section 2.318.4:](#) The Japanese_100 locale is introduced in SQL Server 2008.

[<90> Section 2.318.4:](#) The Japanese_Bushu_Kakusu_100 locale is introduced in SQL Server 2008.

[<91> Section 2.318.4:](#) The Japanese_Radical_Stroke_100 locale is introduced in SQL Server 2008.

[<92> Section 2.318.4:](#) The Japanese_Unicode locale is introduced in SQL Server 2008.

[<93> Section 2.318.4:](#) The Kazakh_90 locale is introduced in SQL Server 2005.

[<94> Section 2.318.4:](#) The Kazakh_100 locale is introduced in SQL Server 2008.

[<95> Section 2.318.4:](#) The Khmer_100 locale is introduced in SQL Server 2008.

[<96> Section 2.318.4:](#) The Korean_90 locale is introduced in SQL Server 2005.

[<97> Section 2.318.4:](#) The Korean_100 locale is introduced in SQL Server 2008.

[<98> Section 2.318.4:](#) The Lao_100 locale is introduced in SQL Server 2008.

[<99> Section 2.318.4:](#) The Latin1_General_100 locale is introduced in SQL Server 2008.

[<100> Section 2.318.4:](#) The Latvian_100 locale is introduced in SQL Server 2008.

[<101> Section 2.318.4:](#) The Lithuanian_100 locale is introduced in SQL Server 2008.

[<102> Section 2.318.4:](#) The Lithuanian_Classic locale is introduced in SQL Server 2008.

[<103> Section 2.318.4:](#) The Macedonian_FYROM_90 locale is introduced in SQL Server 2005.

[<104> Section 2.318.4:](#) The Macedonian_FYROM_100 locale is introduced in SQL Server 2008.

[<105> Section 2.318.4:](#) The Maltese_100 locale is introduced in SQL Server 2008.

[<106> Section 2.318.4:](#) The Maori_100 locale is introduced in SQL Server 2008.

[<107> Section 2.318.4:](#) The Mapudungan_100 locale is introduced in SQL Server 2008.

[<108> Section 2.318.4:](#) The Modern_Spanish_100 locale is introduced in SQL Server 2008.

[<109> Section 2.318.4:](#) The Mohawk_100 locale is introduced in SQL Server 2008.

[<110> Section 2.318.4:](#) The Mongolian_100 locale is introduced in SQL Server 2008.

[<111> Section 2.318.4:](#) The Nepali_100 locale is introduced in SQL Server 2008.

[<112> Section 2.318.4:](#) The Norwegian_100 locale is introduced in SQL Server 2008.

[<113> Section 2.318.4:](#) The Norwegian_Sami_100 locale is introduced in SQL Server 2008.

[<114> Section 2.318.4:](#) The Pashto_100 locale is introduced in SQL Server 2008.

[<115> Section 2.318.4:](#) The Persian_100 locale is introduced in SQL Server 2008.

[<116> Section 2.318.4:](#) The Polish_100 locale is introduced in SQL Server 2008.

[<117> Section 2.318.4:](#) The Romanian_100 locale is introduced in SQL Server 2008.

[<118> Section 2.318.4:](#) The Romansh_100 locale is introduced in SQL Server 2008.

[<119> Section 2.318.4:](#) The Sami_Norway_100 locale is introduced in SQL Server 2008.

[<120> Section 2.318.4:](#) The Sami_Sweden_Finland_100 locale is introduced in SQL Server 2008.

[<121> Section 2.318.4:](#) The Serbian_Cyrillic_100 locale is introduced in SQL Server 2008.

[<122> Section 2.318.4:](#) The Serbian_Latin_100 locale is introduced in SQL Server 2008.

[<123> Section 2.318.4:](#) The Slovak_100 locale is introduced in SQL Server 2008.

[<124> Section 2.318.4:](#) The Slovenian_100 locale is introduced in SQL Server 2008.

[<125> Section 2.318.4:](#) The Swedish_Finnish_Sami_100 locale is introduced in SQL Server 2008.

[<126> Section 2.318.4:](#) The Syriac_90 locale is introduced in SQL Server 2005.

[<127> Section 2.318.4:](#) The Syriac_100 locale is introduced in SQL Server 2008.

[<128> Section 2.318.4:](#) The Tatar_90 locale is introduced in SQL Server 2005.

[<129> Section 2.318.4:](#) The Tatar_100 locale is introduced in SQL Server 2008.

[<130> Section 2.318.4:](#) The Tamazight_100 locale is introduced in SQL Server 2008.

[<131> Section 2.318.4:](#) The Thai_100 locale is introduced in SQL Server 2008.

[<132> Section 2.318.4:](#) The Tibetan_PRC_100 locale is introduced in SQL Server 2008.

[<133> Section 2.318.4:](#) The Traditional_Spanish_100 locale is introduced in SQL Server 2008.

[<134> Section 2.318.4:](#) The Turkish_100 locale is introduced in SQL Server 2008.

[<135> Section 2.318.4:](#) The Turkmen_100 locale is introduced in SQL Server 2008.

[<136> Section 2.318.4:](#) The Uighur_PRC_100 locale is introduced in SQL Server 2008.

[<137> Section 2.318.4:](#) The Ukrainian_100 locale is introduced in SQL Server 2008.

[<138> Section 2.318.4:](#) The Upper_Sorbian_100 locale is introduced in SQL Server 2008.

[<139> Section 2.318.4:](#) The Urdu_100 locale is introduced in SQL Server 2008.

[<140> Section 2.318.4:](#) The Uzbek_Latin_90 locale is introduced in SQL Server 2005.

[<141> Section 2.318.4:](#) The Uzbek_Latin_100 locale is introduced in SQL Server 2008.

[<142> Section 2.318.4:](#) The Vietnamese_100 locale is introduced in SQL Server 2008.

[<143> Section 2.318.4:](#) The Welsh_100 locale is introduced in SQL Server 2008.

[<144> Section 2.318.4:](#) The Yakut_100 locale is introduced in SQL Server 2008.

[<145> Section 2.318.4:](#) The Yi_100 locale is introduced in SQL Server 2008.

[<146> Section 2.327.4:](#) The implementation of SQL Server Reporting Services may convert **Integer** expression results to 32-bit or 64-bit precision depending on the usage context.

[<147> Section 2.327.4:](#) Unless otherwise specified, in the Microsoft implementation this is a true variant array (that is, object[]), not a strongly typed array.

[<148> Section 2.327.6.5:](#) In the Microsoft implementation, only text box items appear as **ReportItem** objects in the ReportItems collection. In third-party implementations, other items can appear in the **ReportItems** collection.

[<149> Section 2.327.6.6:](#) The **Name** property is set to "RPL" if the current user request does not use a rendering extension (such as a create history snapshot or toggle event).

The **Name** property is set to NULL for expressions that are evaluated during the data processing phase (for example, grouping, sorting, and filtering).

[<150> Section 2.327.6.6:](#) The collection is empty for user requests that do not use a rendering extension (such as a create history snapshot or toggle event) and for expressions that are evaluated during the data processing phase (for example, grouping, sorting, and filtering).

[<151> Section 2.327.7.26.7:](#) The Microsoft implementation allows strongly typed arrays in addition to object[].

[<152> Section 2.327.7.26.7:](#) The Microsoft implementation allows strongly typed arrays in addition to object[].

8 Change Tracking

This section identifies changes that were made to the [MS-RDL] protocol document between the June 2010 and September 2010 releases. Changes are classified as New, Major, Minor, Editorial, or No change.

The revision class **New** means that a new document is being released.

The revision class **Major** means that the technical content in the document was significantly revised. Major changes affect protocol interoperability or implementation. Examples of major changes are:

- A document revision that incorporates changes to interoperability requirements or functionality.
- An extensive rewrite, addition, or deletion of major portions of content.
- Changes made for template compliance.
- Removal of a document from the documentation set.

The revision class **Minor** means that the meaning of the technical content was clarified. Minor changes do not affect protocol interoperability or implementation. Examples of minor changes are updates to clarify ambiguity at the sentence, paragraph, or table level.

The revision class **Editorial** means that the language and formatting in the technical content was changed. Editorial changes apply to grammatical, formatting, and style issues.

The revision class **No change** means that no new technical or language changes were introduced. The technical content of the document is identical to the last released version, but minor editorial and formatting changes, as well as updates to the header and footer information, and to the revision summary, may have been made.

Major and minor changes can be described further using the following change types:

- New content added.
- Content updated.
- Content removed.
- New product behavior note added.
- Product behavior note updated.
- Product behavior note removed.
- New protocol syntax added.
- Protocol syntax updated.
- Protocol syntax removed.
- New content added due to protocol revision.
- Content updated due to protocol revision.
- Content removed due to protocol revision.
- New protocol syntax added due to protocol revision.

- Protocol syntax updated due to protocol revision.
- Protocol syntax removed due to protocol revision.
- New content added for template compliance.
- Content updated for template compliance.
- Content removed for template compliance.
- Obsolete document removed.

Editorial changes are always classified with the change type "Editorially updated."

Some important terms used in revision type descriptions are defined as follows:

- **Protocol syntax** refers to data elements (such as packets, structures, enumerations, and methods) as well as interfaces.
- **Protocol revision** refers to changes made to a protocol that affect the bits that are sent over the wire.

The changes made to this document are listed in the following table. For more information, please contact protocol@microsoft.com.

Section	Tracking number (if applicable) and description	Major change (Y or N)	Change Type
1.2.2 Informative References	462610 Removed MS-RDL200901 schema reference	N	Content removed.
1.6 Versioning and Localization	462610 Removed MS-RDL200901 schema reference	N	Product behavior note removed.
2.3 Report	462610 Removed MS-RDL200901 schema and schema reference.	N	Content removed.
2.3.2 Report.AutoRefresh	462610 Removed MS-RDL200901 schema reference	N	Content removed.
2.3.8 Report.ConsumeContainerWhitespace	462610 Removed MS-RDL200901 schema reference and added MSFT-RDL201001 schema reference	N	Content updated.
2.3.11 Report.DataElementStyle	462610 Removed MS-RDL200901 schema references and added MSFT-RDL201001 schema references	N	Content updated.

Section	Tracking number (if applicable) and description	Major change (Y or N)	Change Type
2.3.33 Report.Variables	462610 Removed MS-RDL200901 schema reference and added MSFT-RDL201001 schema reference	N	Content updated.
2.4 ReportSections	462610 Removed [MS-RDL200901] schema reference and added [MSFT-RDL201001] schema reference	N	Content updated.
2.4.1 ReportSections.ReportSection	462610 Removed [MS-RDL200901] schema reference and added [MSFT-RDL201001] schema reference	N	Content updated.
2.5 ReportSection	462610 Removed [MS-RDL200901] schema reference and added [MSFT-RDL201001] schema reference	N	Content updated.
2.5.1 ReportSection.Body	462610 Removed [MS-RDL200901] schema reference and added [MSFT-RDL201001] schema reference	N	Content updated.
2.5.3 ReportSection.Width	462610 Removed [MS-RDL200901] schema reference and added [MSFT-RDL201001] schema reference	N	Content updated.
2.5.4 ReportSection.DataElementName	462610 Removed [MS-RDL200901] schema reference and added [MSFT-RDL201001] schema reference	N	Content updated.
2.5.5 ReportSection.DataElementOutput	462610 Removed [MS-RDL200901] schema reference and added [MSFT-RDL201001] schema reference	N	Content updated.
2.6 Body	462610 Removed [MS-RDL200901] schema references and added [MSFT-RDL201001] schema references	N	Content updated.
2.6.3 Body.Style	462610 Removed [MS-RDL200901] schema reference and added [MSFT-RDL201001] schema reference	N	Content updated.
2.6.4 Body.Height	462610 Removed [MS-RDL200901] schema reference and added [MSFT-RDL201001] schema reference	N	Content updated.

Section	Tracking number (if applicable) and description	Major change (Y or N)	Change Type
	schema reference		
2.7 Page	462610 Removed [MS-RDL200901] schema reference and added [MSFT-RDL201001] schema reference	N	Content updated.
2.7.2 Page.ColumnSpacing	462610 Removed [MS-RDL200901] schema reference and added [MSFT-RDL201001] schema reference	N	Content updated.
2.7.7 Page.PageFooter	462610 Removed [MS-RDL200901] schema reference and added [MSFT-RDL201001] schema reference	N	Content updated.
2.7.8 Page.PageHeader	462610 Removed [MS-RDL200901] schema reference and added [MSFT-RDL201001] schema reference	N	Content updated.
2.11.17 Image.MIMETYPE	500786 Clarified description of Image.MIMETYPE element.	N	Content updated.
2.11.20 Image.Value	500798 Clarified the description of the Image.Value element.	N	Content updated.
2.12.8 Line.DocumentMapLabel	505636 Changed "...MUST NOT be used within...a PageSection or PageHeaderFooter" to "...is ignored when used within...a PageSection or PageHeaderFooter"	N	Content updated.
2.13.8 Rectangle.DocumentMapLabel	505636 Changed "...MUST NOT be used within...a PageSection or PageHeaderFooter" to "...is ignored when used within...a PageSection or PageHeaderFooter"	N	Content updated.
2.13.17 Rectangle.KeepTogether	498923 Changed "...contents of a Rectangle MUST be kept together..." to "...contents of a Rectangle should be kept together..."	N	Content updated.
2.14.7 Subreport.DataElementOutput	453100 Clarified the values that apply to this element.	N	Content updated.
2.15.7 Textbox.DataElementOutput	453100 Clarified the values that apply to this element.	N	Content updated.

Section	Tracking number (if applicable) and description	Major change (Y or N)	Change Type
2.15.8 Textbox.DocumentMapLabel	505636 Changed "...MUST NOT be used within...a PageSection or PageHeaderFooter" to "...is ignored when used within...a PageSection or PageHeaderFooter"	N	Content updated.
2.19.8 TextRun.Value.EvaluationMode	455459 Removed "Expression" enum value from list of possible values	N	Content updated.
2.20.1 ToggleImage.InitialState	507019 Updated description of ToggleImage.InitialState element.	N	Content updated.
2.22.6 Tablix.DataElementOutput	453100 Clarified the values that apply to this element.	N	Content updated.
2.29.3 TablixCell.DataElementOutput	459174 Clarified values that apply to this element.	N	Content updated.
2.30.3 CellContents.CustomReportItem	451738 Changed instance of "CellContents.ColSpan" to "CellContents.CustomReportItem"	N	Content updated.
2.33.3 TablixMember.DataElementOutput	453100 Clarified the values that apply to this element.	N	Content updated.
2.73.3 Group.DataElementOutput	453100 Clarified the values that apply to this element.	N	Content updated.
2.75 SortExpressions	506362 added Chart, Tablix, GaugePanel and CustomData cells to table	N	New content added.
2.80 Chart	465337 Updated XSD for 2010/01 schema version.	N	Content updated due to protocol revision.
2.80.5 Chart.ChartCodeParameters	504245 Added text "If this element is specified, errors MAY occur." (for 2.80.5)	N	Content updated.
2.80.8 Chart.DataElementOutput	453100 Clarified the values that apply to this element.	N	Content updated.
2.80.24	465337	N	Content

Section	Tracking number (if applicable) and description	Major change (Y or N)	Change Type
Chart.ChartAnnotations	Clarified the schema version to which the Chart.ChartAnnotation element applies.		updated.
2.84.3 ChartArea.AlignWithChartArea	509478 Changed "...element MUST be present if ChartArea.ChartAlignType is specified" to "...element SHOULD be present if ChartArea.ChartAlignType is specified"	N	Content updated.
2.86 ChartCategoryAxes	509295 Clarified description of ChartCategoryAxes element.	N	Content updated.
2.86.1 ChartCategoryAxes.ChartAxis	509295 Clarified description of ChartCategoryAxes.ChartAxis element.	N	Content updated.
2.87.16 ChartAxis.IncludeZero	508067 Clarified description of ChartAxis.IncludeZero.	N	Content updated.
2.92 ChartStripLine	498908 Added XSD for ChartStripLine element in RDL schema version 2010/01.	N	New content added.
2.96 ChartValueAxes	509579 Updated description of ChartValueAxes element.	N	Content updated.
2.107.2 ChartSeries.CategoryAxisName	509888 Clarified description of ChartSeries.CategoryAxisName element.	N	Content updated.
2.107.14 ChartSeries.Subtype	509618 Clarified the descriptions of the values of ChartSeries.Subtype by specifying "SHOULD NOT" instead of "MUST NOT."	N	Content updated.
2.110.5 ChartDataPoint.ChartItemInLegend	509299 Changed "...ChartSeries.Type element MUST be 'Shape'" to "...ChartSeries.Type element SHOULD be 'Shape'"	N	Content updated.
2.119.4 ChartMember.DataElementOutput	453100 Clarified the values that apply to this element.	N	Content updated.
2.121.4 ChartLegend.ChartLegendColumns	509909 Changed "...element MUST NOT be specified." to "...element is ignored."	N	Content updated.
2.126.3 ChartTitle.Caption	507019 Updated description of ChartTitle.Caption element.	N	Content updated.

Section	Tracking number (if applicable) and description	Major change (Y or N)	Change Type
2.132.10 Chart.DataElementOutput (RDL schemas 2003/10 and 2005/01)	453100 Clarified the values that apply to this element.	N	Content updated.
2.158.7 GaugePanel.DataElementOutput	453100 Clarified the values that apply to this element.	N	Content updated.
2.158.26 GaugePanel.GaugeImages	498913 Updated XSD.	N	Content updated.
2.163.13 GaugeImage.ResizeMode	508750 Added the following text after "ignored": " if it is present. However, its data type is validated, and this value MUST be a String [XMLSCHEMA2-3.2.1] or an expression that evaluates to a String. The value of this element MUST either be one of the following or MUST be an expression that evaluates to one of the following: <list>AutoFit None</list>"	N	Content updated.
2.163.14 GaugeImage.Source	508750 Added the following text after "ignored": "if it is present. However, its data type is validated, and this value MUST .be a String [XMLSCHEMA2-3.2.1] or an expression that evaluates to a String. The value of this element MUST either be one of the following or MUST be an expression that evaluates to one of the following: <list>External / Embedded / Database</list> The GaugeImage.Source element MUST be specified."	N	Content updated.
2.177.13 LinearPointer.Style	509586 Changed text from "This element is of type String [XMLSCHEMA2-3.2.1]." to "This element is of type Style."	N	Content updated.
2.187.16 NumericIndicator.IndicatorStyle	508786 Added the following text after "ignored": "if it is present. However, its data type is validated, and this value MUST be a String [XMLSCHEMA2-3.2.1] or an expression that evaluates to a String. The value of this element MUST either be one of the following or MUST be an expression that evaluates to one of the following: <list>Mechanical / Digital7Segment / Digital14Segment</list>"	N	Content updated.

Section	Tracking number (if applicable) and description	Major change (Y or N)	Change Type
2.187.29 NumericIndicator.ShowSign	505630 Updated description of NumericIndicator.ShowSign element.	N	Content updated.
2.189.1 NumericIndicatorRange.Name	499973 Changed instance of NumericIndicator.Name to NumericIndicatorRange.Name	N	Content updated.
2.199.11 StateIndicator.StateDataElementOutput	509887 Change element in "Parent Element" table from "GaugeInputValue" to "StateIndicator"	N	Content updated.
2.201.3 IndicatorState.IndicatorStyle	507019 Updated description of IndicatorState.IndicatorStyle element.	N	Content updated due to protocol revision.
2.201.3 IndicatorState.IndicatorStyle	507019 Updated description of IndicatorState.IndicatorStyle element.	N	Content updated due to protocol revision.
2.201.8 IndicatorState.ScaleFactor	507019 Updated description of IndicatorState.ScaleFactor element.	N	Content updated due to protocol revision.
2.204 Map	502460 Removed reference and XSD snippet for the Map element in RDL schema 2008/01.	N	Content updated.
2.210 MapDataRegions	508045 Changed "...MUST contain at least one MapDataRegions element" to "...MUST contain at least one MapDataRegion element" (removed "s" from end of element)	N	Content updated.
2.267 CustomData	509596 Changed "The following is the XML Schema definition of the CustomData element for RDL schema 2008/01 [MS-RDL200801] only." to "The following is	N	Content updated.
2.287.1 CustomProperties.CustomProperty	459918 Changed "...a CustomProperty collection" to "...a CustomProperties collection" as in	N	Content updated.

Section	Tracking number (if applicable) and description	Major change (Y or N)	Change Type
	section 2.288 CustomProperty		
2.303.3 EmbeddedImage.MIMETYPE	507019 Updated description of EmbeddedImage.MIMETYPE element.	N	Content updated.
2.308.1 Values.Value	504254 Updated description of Values.Value element.	N	Content updated.
2.312 Variables	505632 Updated parent elements table.	N	Content updated.
2.313 Variable	505632 Updated parent elements table.	N	Content updated due to protocol revision.
2.318.4 DataSet.Collation	510869 Added list of supported locales for the DataSet.Collation element.	N	New content added.
2.320.3 Field.Value	510859 Added reference to 2010/01 schema version to description of Field.Value element.	N	Content updated.
2.326.2 QueryParameter.Value	510862 Updated description of QueryParameter.Value element to indicate that it must be specified.	N	Content updated.
5.4 RDL XML Schema for Version 2010/01	508845 Updated XSD.	N	Content updated.
5.4 RDL XML Schema for Version 2010/01	509895 Updated XSD.	N	Content updated.
6.1 rsAggregateInFilterExpression	510872 Updated description of error.	N	Content updated.
6.2 rsAggregateInGroupExpression	510872 Updated description of error.	N	Content updated.
6.3 rsAggregateInQueryParameterExpression	510872 Updated description of error.	N	Content updated.
6.4 rsAggregateInReportParameterExpression	510872 Updated description of error.	N	Content updated.
6.5 rsAggregateInReportLanguageExpression	510872 Updated description of error.	N	Content updated.

Section	Tracking number (if applicable) and description	Major change (Y or N)	Change Type
6.25 rsDataSourceReferenceNotPublished	514813 Updated description of rsDataSourceReferenceNotPublished error.	N	Content updated.
6.35 rsDuplicateClassName	502479 Clarified description of rsDuplicateClassName error message.	N	Content updated.
6.36 rsDuplicateDataSourceName	502481 Clarified description of rsDuplicateDataSourceName error message.	N	Content updated.
6.55 rsInvalidBooleanConstant	507025 Changed "expression is set" to "expression is not set" (in section 2.328.55)	N	Content updated.
6.108 rsInvalidReportName	509308 Clarified the description of the rsInvalidReportName error code.	N	Content updated.
6.113 rsInvalidReportItemInPageSection	506207 Changed topic text to the following: "rsInvalidReportItemInPageSection is a non-critical error that will occur when a Tablix.DocumentMapLabel element, Chart.DocumentMapLabel element, GaugePanel.DocumentMapLabel element or Subreport.DocumenMapLabel element exists within a PageSection element or a PageHeaderFooter element."	N	Content updated.
6.120 rsMissingMIMETYPE	500786 Clarified description of Image.MIMETYPE element.	N	Content updated.
6.153 rsReportItemInSortExpression	508708 Changed "rsReportItemsInSortExpression" to "rsReportItemInSortExpression" (removed "s" after "Item")	N	Content updated.
6.156 rsReportParameterPropertyTypeMismatch	510855 Updated description of rsReportParameterPropertyTypeMismatch error.	N	Content updated.
6.191 rsPostSortAggregateInSortExpression	506362 changed text from "...within a UserSort.SortExpression or a SortExpression.Value element" to	N	New content added.

Section	Tracking number (if applicable) and description	Major change (Y or N)	Change Type
	"...within a UserSort.SortExpression or a SortExpression.Value element within a TablixMember, ChartMember, GaugeMember, DataMember or CustomData Element."		
6.210 rsFixedHeadersInInnerDataRegion	499219 Clarified the schema versions to which the rsFixedHeadersInInnerDataRegion error code applies.	N	Content updated.
6.220 rsDataSetInPageSectionExpression	508726 Changed text from "...MUST occur when a PageSection or PageHeaderFooter element..." to "...MAY occur when a PageHeaderFooter element..."	N	Content updated.
6.224 rsDataSourceInPageSectionExpression	508721 Changed text from "...MUST occur when an expression within a PageSection or PageHeaderFooter element..." to "...MAY occur when an expression within a PageHeaderFooter element..."	N	Content updated.
6.268 rsInvalidEmptyImageReference	507034 Clarified description of rsInvalidEmptyImageReference error code.	N	Content updated.
6.282 rsInvalidMIMETYPE	509920 Updated description of rsInvalidMIMETYPE error.	N	Content updated.
6.305 rsInvalidListStyle	504838 Clarified which RDL schemas the rsInvalidListStyle error applies to.	N	Content updated.
6.306 rsInvalidMarkupType	504259 Changed "applies to" statement to "Applies to RDL schemas 2008/01 [MSFT-RDL200801] and 2010/01 [MSFT-RDL201001]"	N	Content updated.
6.319 rsPagePropertyInSubsequentReportSection	506358 Clarified description of rsPagePropertyInSubsequentReportSection error code.	N	Content updated due to protocol revision.
6.347 rsParameterPropertyTypeMismatch	502461 Added rsParameterPropertyTypeMismatch error.	N	New content added.
6.347	510855	N	Content

Section	Tracking number (if applicable) and description	Major change (Y or N)	Change Type
rsParameterPropertyTypeMismatch	Updated description of rsParameterPropertyTypeMismatch error.		updated.
6.348 rsStateIndicatorInvalidTransformationScope	509915 Added rsStateIndicatorInvalidTransformationScope section.	N	New content added.

9 Index

A

[abstract base types](#) 65
[Action element](#) 1118
[ActionInfo element](#) 1115
[Aggregate function](#) 1253
aggregate functions
 [Aggregate function](#) 1253
 [Avg function](#) 1247
 [Count function](#) 1248
 [CountDistinct function](#) 1248
 [CountRows function](#) 1249
 [CreateDrillthroughContext function](#) 1256
 filters 1255
 [First function](#) 1251
 [Last function](#) 1251
 list of 1244
 [Max function](#) 1248
 [Min function](#) 1248
 [Previous function](#) 1251
 recursive ([section 2.327.7.2](#) 1246, [section 2.327.7.3](#) 1246, [section 2.327.7.4](#) 1246)
 restrictions ([section 2.327.7.23](#) 1253, [section 2.327.7.24](#) 1254)
 [RowNumber function](#) 1253
 [RunningValue function](#) 1252
 scope ([section 2.327.7.1](#) 1245, [section 2.327.7.26.1](#) 1255)
 [StDev function](#) 1249
 [StDevP function](#) 1249
 [Sum function](#) 1247
 [Var function](#) 1250
 [VarP function](#) 1250
[Avg function](#) 1247
[Axis \(RDL schemas 2003/10 and 2005/01\) element](#) 581

B

[Binary data type](#) 1236
[Body element](#) 110
Boolean data type
 [about](#) 76
 [expressions](#) 1236
[Border element](#) 1162
[BorderColor element](#) 1164
[BorderStyle element](#) 1167
[BorderWidth element](#) 1171

C

[calculations](#) 64
[CapImage element](#) 822
[CategoryAxis \(RDL schemas 2003/10 and 2005/01\) element](#) 580
[CategoryGrouping \(RDL schemas 2003/10 and 2005/01\) element](#) 593

[CategoryGroupings \(RDL schemas 2003/10 and 2005/01\) element](#) 592
[CellContents element](#) 228
[Change tracking](#) 1606
[Chart \(RDL schemas 2003/10 and 2005/01\) element](#) 561
[Chart element](#) 364
[chart schema diagram](#) 65
[ChartAlignType element](#) 391
[ChartAnnotation element](#) 384
[ChartAnnotations element](#) 383
[ChartArea element](#) 385
[ChartAreas element](#) 384
[ChartAxis element](#) 394
[ChartCategoryAxes element](#) 393
[ChartData \(RDL schemas 2003/10 and 2005/01\) element](#) 598
[ChartDataLabel element](#) 479
[ChartDataPoint element](#) 484
[ChartDataPoints element](#) 483
[ChartDataPointValues element](#) 489
[ChartEmptyPoints element](#) 494
[ChartHierarchy element](#) 513
[ChartItemInLegend element](#) 498
[ChartLegend element](#) 520
[ChartLegends element](#) 519
[ChartMarker element](#) 500
[ChartMember element](#) 515
[ChartMembers element](#) 514
[ChartNoMoveDirections element](#) 509
[ChartSeries \(RDL schemas 2003/10 and 2005/01\) element](#) 599
[ChartSmartLabel element](#) 502
[Class element](#) 1179
[Classes element](#) 1178
[CodeModules element](#) 1180
[ColumnGrouping element](#) 287
[ColumnGroupings element](#) 286
[ConnectionProperties element](#) 1204
[Corner element](#) 297
[Count function](#) 1248
[CountDistinct function](#) 1248
[CountRows function](#) 1249
[CreateDrillthroughContext function](#) 1256
custom assemblies
 [in expressions](#) 1235
 [Custom element](#) 1122
 [custom report item schema diagram](#) 65
 [CustomLabel element](#) 700
 [CustomLabels element](#) 699
 [CustomProperties element](#) 1123
 [CustomProperty element](#) 1125
 [CustomReportItem \(RDL schema 2003/10\) element](#) 1113
 [CustomReportItem \(RDL schema 2005/01\) element](#) 1105

D

[data region scope](#) 1245
data types
 [Boolean](#) 76
 [DateTime](#) 76
 [expressions](#) 1236
 [Float](#) 76
 [in expressions](#) 1235
 [Integer](#) 76
 [NormalizedString](#) 76
 [String](#) 75
[DataColumnGroupings element](#) 1107
[DataGrouping element](#) 1109
[DataGroupings element](#) 1108
[DataLabel \(RDL schemas 2003/10 and 2005/01\) element](#) 605
[DataPoint \(RDL schemas 2003/10 and 2005/01\) element](#) 602
[DataPoints \(RDL schemas 2003/10 and 2005/01\) element](#) 601
[DataRowGroupings element](#) 1112
[DataSet element](#) 1207
[dataset scope](#) 1245
[DataSetReference element](#) 1191
[DataSets element](#) 1206
[DataSource element](#) 1202
[DataSources element](#) 1201
[DataValues \(RDL schemas 2003/10 and 2005/01\) element](#) 609
DateTime data type
 [about](#) 76
 [expressions](#) 1236
[DefaultValue element](#) 1190
[Drillthrough element](#) 1121
[dynamic scoping](#) 1255
[DynamicCategories \(RDL schemas 2003/10 and 2005/01\) element](#) 594
[DynamicColumns element](#) 289
[DynamicRows element](#) 308
[DynamicSeries \(RDL schemas 2003/10 and 2005/01\) element](#) 619

E

[EmbeddedImage element](#) 1182
[EmbeddedImages element](#) 1181
errors
 [error codes](#) 1556
 [expression error handling](#) 1237
[explicit scope](#) 1245
[Expressions](#) 1235
 data types ([section 2.327.1](#) 1235, [section 2.327.4](#) 1236)
 [error handling](#) 1237
 global collections ([section 2.327.6](#) 1237, [section 2.327.6.12](#) 1243)
 [referencing custom assemblies](#) 1235
 [referencing custom code methods](#) 1235
 [referencing function libraries](#) 1236
 [referencing namespaces and classes](#) 1236
 [syntax](#) 1235
[extensible fields](#) 74

F

[Field element](#) 1220
[Fields element](#) 1219
[filters and aggregate functions](#) 1255
[Filters element](#) 1223
[FilterValues element](#) 1227
[First function](#) 1251
Float data type
 [about](#) 76
 [expressions](#) 1236
functions
 aggregate ([section 2.327.7](#) 1244, [section 2.327.7.23](#) 1253, [section 2.327.7.24](#) 1254)
 [Aggregate function](#) 1253
 [Avg function](#) 1247
 [Count function](#) 1248
 [CountDistinct function](#) 1248
 [CountRows function](#) 1249
 [CreateDrillthroughContext function](#) 1256
 [First function](#) 1251
 [InScope function](#) 1255
 [Last function](#) 1251
 [Level function](#) 1246
 [Lookup function](#) 1256
 [LookupSet function](#) 1257
 [Max function](#) 1248
 [Min function](#) 1248
 [MultiLookup function](#) 1258
 [Previous function](#) 1251
 recursive ([section 2.327.7.2](#) 1246, [section 2.327.7.3](#) 1246)
 [RowNumber function](#) 1253
 [RunningValue function](#) 1252
 scope ([section 2.327.7.1](#) 1245, [section 2.327.7.26.1](#) 1255)
 [semantic queries](#) 1256
 [StDev function](#) 1249
 [StDevP function](#) 1249
 [Sum function](#) 1247
 [Var function](#) 1250
 [VarP function](#) 1250

G

[gauge panel schema diagram](#) 65
[GaugeImage element](#) 660
[GaugeImages element](#) 659
[GaugeInputValue element](#) 711
[GaugeLabels element](#) 668
[GaugeMember element](#) 676
[GaugeTickMarks](#) 716
[Grouping element](#) 354
[grouping scope](#) 1245

I

[Image element](#) 132
[implicit scope](#) 1245
[IndicatorImage element](#) 852
[IndicatorState element](#) 843

[IndicatorStates element](#) 842
[InScope function](#) 1255
Integer data type
 [about](#) 76
 [expressions](#) 1236

L

[language code](#) 89
[Last function](#) 1251
[Level function](#) 1246
[Line element](#) 142
[LinearGauge element](#) 679
[LinearGauges element](#) 678
[LinearScale element](#) 687
[LinearScales element](#) 686
[List element](#) 255
[Lookup function](#) 1256
[LookupSet function](#) 1257

M

[MajorGridLines \(RDL schemas 2003/10 and 2005/01\) element](#) 590
[MapBindingFieldPair element](#) 914
[MapBindingFieldPairs element](#) 913
[MapBucket element](#) 929
[MapBuckets element](#) 928
[MapColorPaletteRule element](#) 921
[MapColorRangeRule element](#) 930
[MapColorScale element](#) 873
[MapColorScaleTitle element](#) 884
[MapCustomColorRule element](#) 938
[MapCustomColors elements](#) 944
[MapCustomView element](#) 1068
[MapDataBoundView element](#) 1070
[MapElementView element](#) 1071
[MapFieldDefinition element](#) 917
[MapFieldDefinitions element](#) 916
[MapFields element](#) 954
[MapLegend element](#) 1034
[MapLegends element](#) 1034
[MapLegendTitle element](#) 1045
[MapLimits element](#) 1073
[MapLine element](#) 952
[MapLineRules element](#) 918
[MapLines element](#) 951
[MapLocation element](#) 885
[MapMarker element](#) 994
[MapMarkerImage element](#) 996
[MapMarkerRule element](#) 987
[MapMarkers element](#) 993
[MapMarkerTemplate element](#) 977
[MapMeridians element](#) 1075
[MapParallels element](#) 1078
[MapPointRules element](#) 984
[MapPolygonTemplate element](#) 1019
[MapSizeRule element](#) 945
[MapTile element](#) 1032
[MapTileLayer element](#) 1027
[MapTiles element](#) 1032
[MapTitle element](#) 1048

[MapTitles element](#) 1048
[MapViewport element](#) 1057
[Marker \(RDL schemas 2003/10 and 2005/01\) element](#) 610
[MatrixCell element](#) 304
[MatrixCells element](#) 303
[MatrixColumn element](#) 299
[MatrixColumns element](#) 298
[MatrixRow element](#) 301
[MatrixRows element](#) 300
[Max function](#) 1248
[Min function](#) 1248
[MinorGridLines \(RDL schemas 2003/10 and 2005/01\) element](#) 591
[MultiLookup function](#) 1258

N

[Namespace](#) 65
[negative RdISize](#) 78
[NormalizedString data type](#) 76
[NumericIndicator element](#) 769
[NumericIndicators element](#) 768

P

[Page element](#) 113
[PageHeaderFooter element](#) 123
[PageSection element](#) 119
[Paragraph element](#) 187
[Paragraphs element](#) 186
[Parameter element](#) 1174
[Parameters element](#) 1174
[ParameterValue element](#) 1196
[ParameterValues element](#) 1196
[PlotArea \(RDL schemas 2003/10 and 2005/01\) element](#) 616
[PointerCap element](#) 818
[Previous function](#) 1251

Q

[Query element](#) 1229
[QueryParameter element](#) 1233
[QueryParameters element](#) 1232

R

[RadialPointer element](#) 809
[RadialPointers element](#) 808
RDL
 [about](#) 64
 [abstract base types](#) 65
 [content](#) 64
 [extensions](#) 74
 [protocols](#) 73
 [report metadata](#) 74
 [report rendering](#) 64
 [schema diagrams](#) 65
 [schema versions](#) 74
 [XML file specification](#) 75
[RdIColor type](#) 81

[RdlSize type](#) 78
[RdlURL type](#) 87
[Rectangle element](#) 149
recursive functions ([section 2.327.7.2](#) 1246, [section 2.327.7.3](#) 1246, [section 2.327.7.4](#) 1246)
[rendering reports](#) 64
report data ([section 1.3.1](#) 64, [section 1.3.4](#) 65)
[Report element](#) 89
[report items](#) 65
report layout ([section 1.3.1](#) 64, [section 1.3.4](#) 65)
[report metadata](#) 74
[report rendering](#) 64
[ReportExecution2005](#) 73
[ReportItems element](#) 125
[ReportLanguage type](#) 89
[ReportMIMEType type](#) 87
[ReportParameters element](#) 1183
[ReportPath type](#) 88
[ReportSection element](#) 107
[ReportSections element](#) 106
[ReportService2005](#) 73
[ReportService2006](#) 73
[RowGrouping element](#) 306
[RowGroupings element](#) 305
[RowNumber function](#) 1253
[RunningValue function](#) 1252

S

[Scalar types](#) 1236
[ScalePin](#) 745
[ScaleRange element](#) 757
[ScaleRanges element](#) 756
[schema diagrams](#) 65
[schema versions](#) 74
scope
 [about](#) 1245
 [dynamic scoping](#) 1255
[semantic queries](#) 1256
[SeriesGrouping \(RDL schemas 2003/10 and 2005/01\) element](#) 618
[SeriesGroupings \(RDL schemas 2003/10 and 2005/01\) element](#) 617
[SortBy element](#) 362
[SortExpression element](#) 353
[SortExpressions element](#) 352
[Sorting element](#) 361
[StateImage element](#) 850
[StateIndicator element](#) 827
[StateIndicators element](#) 826
[StaticCategories \(RDL schemas 2003/10 and 2005/01\) element](#) 596
[StaticColumn element](#) 297
[StaticColumns element](#) 296
[StaticMember \(RDL schemas 2003/10 and 2005/01\)](#) 597
[StaticRow element](#) 311
[StaticRows element](#) 310
[StaticSeries \(RDL schemas 2003/10 and 2005/01\) element](#) 621
[StDev function](#) 1249
[StDevP function](#) 1249

String data type
 [about](#) 75
 [expressions](#) 1236
[Subreport element](#) 162
[Subtotal element](#) 292
[Sum function](#) 1247

T

[Table element](#) 312
[Tablix element](#) 200
[tablix schema diagram](#) 65
[TablixBody element](#) 219
[TablixCell element](#) 225
[TablixCells element](#) 224
[TablixColumn element](#) 221
[TablixColumnHierarchy element](#) 236
[TablixColumns element](#) 220
[TablixCorner element](#) 249
[TablixCornerCell element](#) 252
[TablixCornerRow element](#) 251
[TablixCornerRows element](#) 250
[TablixHeader element](#) 247
[TablixHierarchy element](#) 253
[TablixMember element](#) 238
[TablixMembers element](#) 237
[TablixRow element](#) 223
[TablixRowHierarchy element](#) 254
[TablixRows element](#) 222
[Textbox element](#) 174
[TextRun element](#) 193
[TextRuns element](#) 192
[ThreeDProperties \(RDL schemas 2003/10 and 2005/01\) element](#) 622
[TickMarkStyle element](#) 706
[Title \(RDL schemas 2003/10 and 2005/01\) element](#) 628
[ToggleImage element](#) 197
[TopImage element](#) 765
[Tracking changes](#) 1606
[transformations](#) 64
types
 [Boolean](#) 76
 [DateTime](#) 76
 [Float](#) 76
 [Integer](#) 76
 [NormalizedString](#) 76
 [RdlColor](#) 81
 [RdlSize](#) 78
 [RdlURL](#) 87
 [ReportLanguage](#) 89
 [ReportMIMEType](#) 87
 [Reportpath](#) 88
 [String](#) 75

U

[UserSort element](#) 198

V

[ValidValues element](#) 1194

[ValueAxis \(RDL schemas 2003/10 and 2005/01\) element](#) 630
[Values element](#) 1193
[Var function](#) 1250
[Variable element](#) 1199
[Variables element](#) 1198
[VariantArray](#) 1236
[VarP function](#) 1250
[vendor-extensible fields](#) 74
[Visibility element](#) 1176

X

[XML namespace](#) 65
[XML schema diagrams](#) 65
[XML schema versions](#) 74