

# [MS-RDL]: Report Definition Language File Format Structure Specification

---

## Intellectual Property Rights Notice for Open Specifications Documentation

- **Technical Documentation.** Microsoft publishes Open Specifications documentation for protocols, file formats, languages, standards as well as overviews of the interaction among each of these technologies.
- **Copyrights.** This documentation is covered by Microsoft copyrights. Regardless of any other terms that are contained in the terms of use for the Microsoft website that hosts this documentation, you may make copies of it in order to develop implementations of the technologies described in the Open Specifications and may distribute portions of it in your implementations using these technologies or your documentation as necessary to properly document the implementation. You may also distribute in your implementation, with or without modification, any schema, IDL's, or code samples that are included in the documentation. This permission also applies to any documents that are referenced in the Open Specifications.
- **No Trade Secrets.** Microsoft does not claim any trade secret rights in this documentation.
- **Patents.** Microsoft has patents that may cover your implementations of the technologies described in the Open Specifications. Neither this notice nor Microsoft's delivery of the documentation grants any licenses under those or any other Microsoft patents. However, a given Open Specification may be covered by Microsoft's Open Specification Promise (available here: <http://www.microsoft.com/interop/osp>) or the Community Promise (available here: <http://www.microsoft.com/interop/cp/default.mspx>). If you would prefer a written license, or if the technologies described in the Open Specifications are not covered by the Open Specifications Promise or Community Promise, as applicable, patent licenses are available by contacting [iplq@microsoft.com](mailto:iplq@microsoft.com).
- **Trademarks.** The names of companies and products contained in this documentation may be covered by trademarks or similar intellectual property rights. This notice does not grant any licenses under those rights.

**Reservation of Rights.** All other rights are reserved, and this notice does not grant any rights other than specifically described above, whether by implication, estoppel, or otherwise.

**Tools.** The Open Specifications do not require the use of Microsoft programming tools or programming environments in order for you to develop an implementation. If you have access to Microsoft programming tools and environments you are free to take advantage of them. Certain Open Specifications are intended for use in conjunction with publicly available standard specifications and network programming art, and assumes that the reader either is familiar with the aforementioned material or has immediate access to it.

**Preliminary Documentation.** This Open Specification is preliminary documentation for this technology. Since the documentation may change between this preliminary version and the final version, there are risks in relying on preliminary documentation. To the extent that you incur

additional development obligations or any other costs as a result of relying on this preliminary documentation, you do so at your own risk.

## Revision Summary

Date	Revision History	Revision Class	Comments
07/17/2009	0.1	Major	Initial availability.
08/07/2009	0.2	Minor	Updated the technical content.
11/06/2009	1.0	Major	Updated and revised the technical content.

# Contents

<b>1 Introduction</b>	<b>56</b>
1.1 Glossary	56
1.2 References	61
1.2.1 Normative References	61
1.2.2 Informative References	64
1.3 Structure Overview (Synopsis)	64
1.3.1 Report Definition Language File Content	64
1.3.2 Report Rendering	64
1.3.3 Document Structure	64
1.3.3.1 XML Namespace	65
1.3.4 Report Definition Overview Diagrams	65
1.4 Relationship to Protocols and Other Structures	72
1.5 Applicability Statement	72
1.6 Versioning and Localization	72
1.7 Vendor-Extensible Fields	73
<b>2 Structures</b>	<b>74</b>
2.1 Introduction	74
2.2 Common RDL Types	74
2.2.1 String	74
2.2.2 Integer	74
2.2.3 Boolean	74
2.2.4 Float	74
2.2.5 DateTime	74
2.2.6 NormalizedString Elements and Attributes	74
2.2.7 RdISize	77
2.2.8 RdIColor	79
2.2.9 RdIURL	85
2.2.10 ReportMIMETYPE	86
2.2.11 ReportPath	86
2.2.12 ReportLanguage	87
2.3 Report	87
2.3.1 Report.Author	92
2.3.2 Report.AutoRefresh	92
2.3.3 Report.AutoRefresh (RDL Schemas 2010/01 and later)	93
2.3.4 Report.Body	93
2.3.5 Report.Classes	94
2.3.6 Report.Code	94
2.3.7 Report.CodeModules	94
2.3.8 Report.ConsumeContainerWhiteSpace	95
2.3.9 Report.CustomProperties	95
2.3.10 Report.DataElementName	95
2.3.11 Report.DataElementStyle	96
2.3.12 Report.DataSchema	97
2.3.13 Report.DataSets	97
2.3.14 Report.DataSources	97
2.3.15 Report.DataTransform	97
2.3.16 Report.DeferVariableEvaluation	98
2.3.17 Report.Description	98
2.3.18 Report.EmbeddedImages	99

2.3.19	Report.InitialPageName	99
2.3.20	Report.InteractiveHeight	99
2.3.21	Report.InteractiveWidth	100
2.3.22	Report.Language	100
2.3.23	Report.BottomMargin	100
2.3.24	Report.LeftMargin	101
2.3.25	Report.TopMargin	101
2.3.26	Report.RightMargin	101
2.3.27	Report.PageFooter	102
2.3.28	Report.PageHeader	102
2.3.29	Report.PageHeight	102
2.3.30	Report.PageWidth	103
2.3.31	Report.Page	103
2.3.32	Report.ReportParameters	103
2.3.33	Report.Variables	104
2.3.34	Report.Width	104
2.3.35	Report.ReportSections	104
2.4	ReportSections	105
2.4.1	ReportSections.ReportSection	105
2.5	ReportSection	106
2.5.1	ReportSection.Body	107
2.5.2	ReportSection.Page	107
2.5.3	ReportSection.Width	107
2.5.4	ReportSection.DataElementName	108
2.5.5	ReportSection.DataElementOutput	108
2.6	Body	109
2.6.1	Body.Columns	109
2.6.2	Body.ColumnSpacing	110
2.6.3	Body.Style	110
2.6.4	Body.Height	110
2.6.5	Body.ReportItems	111
2.7	Page	111
2.7.1	Page.Columns	112
2.7.2	Page.ColumnSpacing	113
2.7.3	Page.BottomMargin	113
2.7.4	Page.InteractiveHeight	113
2.7.5	Page.InteractiveWidth	114
2.7.6	Page.LeftMargin	114
2.7.7	Page.PageFooter	115
2.7.8	Page.PageHeader	115
2.7.9	Page.PageHeight	115
2.7.10	Page.PageWidth	116
2.7.11	Page.RightMargin	116
2.7.12	Page.Style	116
2.7.13	Page.TopMargin	117
2.8	PageSection	117
2.8.1	PageSection.Style	118
2.8.2	PageSection.Height	119
2.8.3	PageSection.PrintOnFirstPage	119
2.8.4	PageSection.PrintOnLastPage	119
2.8.5	PageSection.PrintBetweenSections	120
2.8.6	PageSection.ReportItems	120
2.9	PageHeaderFooter	121

2.9.1	PageHeaderFooter.Height	122
2.9.2	PageHeaderFooter.PrintOnFirstPage	122
2.9.3	PageHeaderFooter.PrintOnLastPage	122
2.9.4	PageHeaderFooter.ReportItems	123
2.9.5	PageHeaderFooter.Style	123
2.10	ReportItems	123
2.10.1	ReportItems.Chart	126
2.10.2	ReportItems.CustomReportItem	126
2.10.3	ReportItems.GaugePanel	126
2.10.4	ReportItems.Image	127
2.10.5	ReportItems.Line	127
2.10.6	ReportItems.Map	127
2.10.7	ReportItems.Rectangle	128
2.10.8	ReportItems.Subreport	128
2.10.9	ReportItems.Tablix	128
2.10.10	ReportItems.Textbox	129
2.10.11	ReportItems.List	129
2.10.12	ReportItems.Matrix	129
2.10.13	ReportItems.Table	130
2.11	Image	130
2.11.1	Image.Style	132
2.11.2	Image.Style	132
2.11.3	Image.ActionInfo	133
2.11.4	Image.Bookmark	133
2.11.5	Image.CustomProperties	133
2.11.6	Image.DataElementName	134
2.11.7	Image.DataElementOutput	134
2.11.8	Image.DocumentMapLabel	134
2.11.9	Image.Height	135
2.11.10	Image.Left	135
2.11.11	Image.RepeatWith	136
2.11.12	Image.ToolTip	136
2.11.13	Image.Top	136
2.11.14	Image.Visibility	137
2.11.15	Image.Width	137
2.11.16	Image.ZIndex	137
2.11.17	Image.MIMETYPE	138
2.11.18	Image.Sizing	138
2.11.19	Image.Source	139
2.11.20	Image.Value	139
2.12	Line	140
2.12.1	Line.Name	142
2.12.2	Line.Style	142
2.12.3	Line.ActionInfo	142
2.12.4	Line.Bookmark	143
2.12.5	Line.CustomProperties	143
2.12.6	Line.DataElementName	143
2.12.7	Line.DataElementOutput	144
2.12.8	Line.DocumentMapLabel	144
2.12.9	Line.Height	145
2.12.10	Line.Left	145
2.12.11	Line.RepeatWith	145
2.12.12	Line.ToolTip	146

2.12.13	Line.Top.....	146
2.12.14	Line.Visibility.....	146
2.12.15	Line.Width.....	147
2.12.16	Line.ZIndex.....	147
2.13	Rectangle.....	147
2.13.1	Rectangle.Name.....	151
2.13.2	Rectangle.Style.....	151
2.13.3	Rectangle.ActionInfo.....	152
2.13.4	Rectangle.Bookmark.....	152
2.13.5	Rectangle.CustomProperties.....	152
2.13.6	Rectangle.DataElementName.....	153
2.13.7	Rectangle.DataElementOutput.....	153
2.13.8	Rectangle.DocumentMapLabel.....	154
2.13.9	Rectangle.Height.....	154
2.13.10	Rectangle.Left.....	155
2.13.11	Rectangle.RepeatWith.....	155
2.13.12	Rectangle.ToolTip.....	155
2.13.13	Rectangle.Top.....	156
2.13.14	Rectangle.Visibility.....	156
2.13.15	Rectangle.Width.....	156
2.13.16	Rectangle.ZIndex.....	157
2.13.17	Rectangle.KeepTogether.....	157
2.13.18	Rectangle.LinkToChild.....	157
2.13.19	Rectangle.OmitBorderOnPageBreak.....	158
2.13.20	Rectangle.PageBreak.....	158
2.13.21	Rectangle.ReportItems.....	159
2.13.22	Rectangle.PageBreakAtEnd.....	159
2.13.23	Rectangle.PageBreakAtStart.....	159
2.13.24	Rectangle.PageName.....	160
2.14	Subreport.....	160
2.14.1	Subreport.Name.....	163
2.14.2	Subreport.Style.....	163
2.14.3	Subreport.ActionInfo.....	163
2.14.4	Subreport.Bookmark.....	164
2.14.5	Subreport.CustomProperties.....	164
2.14.6	Subreport.DataElementName.....	164
2.14.7	Subreport.DataElementOutput.....	165
2.14.8	Subreport.DocumentMapLabel.....	165
2.14.9	Subreport.Height.....	166
2.14.10	Subreport.Left.....	166
2.14.11	Subreport.RepeatWith.....	167
2.14.12	Subreport.ToolTip.....	167
2.14.13	Subreport.Top.....	167
2.14.14	Subreport.Visibility.....	167
2.14.15	Subreport.Width.....	168
2.14.16	Subreport.ZIndex.....	168
2.14.17	Subreport.KeepTogether.....	168
2.14.18	Subreport.MergeTransactions.....	169
2.14.19	Subreport.NoRowsMessage.....	169
2.14.20	Subreport.OmitBorderOnPageBreak.....	170
2.14.21	Subreport.Parameters.....	170
2.14.22	Subreport.ReportName.....	170
2.14.23	Subreport.NoRows.....	171

2.15	Textbox.....	171
2.15.1	Textbox.Name.....	174
2.15.2	Textbox.Style.....	174
2.15.3	Textbox.ActionInfo.....	175
2.15.4	Textbox.Bookmark.....	175
2.15.5	Textbox.CustomProperties.....	175
2.15.6	Textbox.DataElementName.....	176
2.15.7	Textbox.DataElementOutput.....	176
2.15.8	Textbox.DocumentMapLabel.....	177
2.15.9	Textbox.Height.....	177
2.15.10	Textbox.Left.....	178
2.15.11	Textbox.RepeatWith.....	178
2.15.12	Textbox.ToolTip.....	178
2.15.13	Textbox.Top.....	179
2.15.14	Textbox.Visibility.....	179
2.15.15	Textbox.Width.....	179
2.15.16	Textbox.ZIndex.....	180
2.15.17	Textbox.CanGrow.....	180
2.15.18	Textbox.CanShrink.....	180
2.15.19	Textbox.DataElementStyle.....	181
2.15.20	Textbox.HideDuplicates.....	182
2.15.21	Textbox.KeepTogether.....	182
2.15.22	Textbox.Paragraphs.....	182
2.15.23	Textbox.ToggleImage.....	183
2.15.24	Textbox.UserSort.....	183
2.15.25	Textbox.Value.....	183
2.16	Paragraphs.....	184
2.16.1	Paragraphs.Paragraph.....	184
2.17	Paragraph.....	185
2.17.1	Paragraph.HangingIndent.....	186
2.17.2	Paragraph.LeftIndent.....	186
2.17.3	Paragraph.ListLevel.....	186
2.17.4	Paragraph.ListStyle.....	187
2.17.5	Paragraph.RightIndent.....	188
2.17.6	Paragraph.SpaceAfter.....	188
2.17.7	Paragraph.SpaceBefore.....	188
2.17.8	Paragraph.Style.....	189
2.17.9	Paragraph.TextRuns.....	189
2.18	TextRuns.....	189
2.18.1	TextRuns.TextRun.....	190
2.19	TextRun.....	190
2.19.1	TextRun.ActionInfo.....	191
2.19.2	TextRun.Label.....	191
2.19.3	TextRun.MarkupType.....	192
2.19.4	TextRun.Style.....	192
2.19.5	TextRun.ToolTip.....	193
2.19.6	TextRun.Value.....	193
2.19.7	TextRun.Value.DataType.....	194
2.19.8	TextRun.Value.EvaluationMode.....	194
2.20	ToggleImage.....	194
2.20.1	ToggleImage.InitialState.....	195
2.21	UserSort.....	195
2.21.1	UserSort.SortExpression.....	196

2.21.2	UserSort.SortExpressionScope.....	196
2.21.3	UserSort.SortTarget .....	197
2.22	Tablix.....	197
2.22.1	Tablix.Name.....	202
2.22.2	Tablix.ActionInfo .....	203
2.22.3	Tablix.Bookmark .....	203
2.22.4	Tablix.CustomProperties.....	203
2.22.5	Tablix.DataElementName .....	204
2.22.6	Tablix.DataElementOutput.....	204
2.22.7	Tablix.DataSetName.....	205
2.22.8	Tablix.DocumentMapLabel.....	205
2.22.9	Tablix.Filters .....	206
2.22.10	Tablix.FixedColumnHeaders.....	206
2.22.11	Tablix.FixedRow Headers .....	207
2.22.12	Tablix.GroupsBeforeRowHeaders .....	207
2.22.13	Tablix.Height.....	208
2.22.14	Tablix.KeepTogether.....	208
2.22.15	Tablix.LayoutDirection .....	208
2.22.16	Tablix.Left.....	209
2.22.17	Tablix.NoRowsMessage.....	210
2.22.18	Tablix.OmitBorderOnPageBreak.....	210
2.22.19	Tablix.PageBreak.....	211
2.22.20	Tablix.PageName.....	211
2.22.21	Tablix.RepeatColumnHeaders .....	211
2.22.22	Tablix.RepeatRow Headers .....	212
2.22.23	Tablix.RepeatWith .....	212
2.22.24	Tablix.SortExpressions.....	212
2.22.25	Tablix.Style .....	213
2.22.26	Tablix.TablixBody .....	213
2.22.27	Tablix.TablixColumnHierarchy.....	213
2.22.28	Tablix.TablixCorner.....	214
2.22.29	Tablix.TablixRow Hierarchy.....	214
2.22.30	Tablix.ToolTip.....	214
2.22.31	Tablix.Top.....	215
2.22.32	Tablix.Visibility .....	215
2.22.33	Tablix.Width.....	215
2.22.34	Tablix.ZIndex.....	216
2.23	TablixBody.....	216
2.23.1	TablixBody.TablixColumns .....	217
2.23.2	TablixBody.TablixRows .....	217
2.24	TablixColumns.....	218
2.24.1	TablixColumns.TablixColumn .....	218
2.25	TablixColumn .....	219
2.25.1	TablixColumn.Width .....	219
2.26	TablixRows.....	219
2.26.1	TablixRows.TablixRow .....	220
2.27	TablixRow .....	220
2.27.1	TablixRow.Height .....	221
2.27.2	TablixRow.TablixCells .....	221
2.28	TablixCells.....	222
2.28.1	TablixCells.TablixCell.....	222
2.29	TablixCell .....	223
2.29.1	TablixCell.CellContents .....	223



2.29.2	TablixCell.DataElementName	224
2.29.3	TablixCell.DataElementOutput	224
2.30	CellContents	225
2.30.1	CellContents.Chart	227
2.30.2	CellContents.ColSpan	228
2.30.3	CellContents.CustomReportItem	228
2.30.4	CellContents.GaugePanel	229
2.30.5	CellContents.Image	229
2.30.6	CellContents.Line	230
2.30.7	CellContents.Map	230
2.30.8	CellContents.Rectangle	231
2.30.9	CellContents.RowSpan	231
2.30.10	CellContents.Subreport	232
2.30.11	CellContents.Tablix	232
2.30.12	CellContents.Textbox	233
2.31	TablixColumnHierarchy	234
2.31.1	TablixColumnHierarchy.TablixMembers	234
2.32	TablixMembers	235
2.32.1	TablixMembers.TablixMember	235
2.33	TablixMember	236
2.33.1	TablixMember.CustomProperties	237
2.33.2	TablixMember.DataElementName	238
2.33.3	TablixMember.DataElementOutput	238
2.33.4	TablixMember.FixedData	239
2.33.5	TablixMember.Group	240
2.33.6	TablixMember.HideIfNoRows	240
2.33.7	TablixMember.KeepTogether	241
2.33.8	TablixMember.KeepWithGroup	241
2.33.9	TablixMember.RepeatOnNewPage	242
2.33.10	TablixMember.SortExpressions	243
2.33.11	TablixMember.TablixHeader	243
2.33.12	TablixMember.TablixMembers	244
2.33.13	TablixMember.Visibility	244
2.34	TablixHeader	245
2.34.1	TablixHeader.CellContents	245
2.34.2	TablixHeader.Size	246
2.35	TablixCorner	246
2.35.1	TablixCorner.TablixCornerRows	247
2.36	TablixCornerRows	247
2.36.1	TablixCornerRows.TablixCornerRow	248
2.37	TablixCornerRow	248
2.37.1	TablixCornerRow.TablixComerCell	249
2.38	TablixCornerCell	249
2.38.1	TablixCornerCell.CellContents	250
2.39	TablixHierarchy	251
2.39.1	TablixHierarchy.TablixMembers	251
2.40	TablixRowHierarchy	252
2.40.1	TablixRowHierarchy.TablixMembers	252
2.41	List	253
2.41.1	List.Name	255
2.41.2	List.Style	255
2.41.3	List.Action	256
2.41.4	List.LinkToChild	256

2.41.5	List.Bookmark.....	256
2.41.6	List.CustomProperties.....	257
2.41.7	List.DataElementName.....	257
2.41.8	List.DataElementOutput.....	258
2.41.9	List.Label.....	259
2.41.10	List.Height.....	259
2.41.11	List.Left.....	260
2.41.12	List.RepeatWith.....	260
2.41.13	List.ToolTip.....	260
2.41.14	List.Top.....	261
2.41.15	List.Visibility.....	261
2.41.16	List.Width.....	261
2.41.17	List.ZIndex.....	262
2.41.18	List.KeepTogether.....	262
2.41.19	List.NoRows.....	262
2.41.20	List.PageBreakAtEnd.....	263
2.41.21	List.PageBreakAtStart.....	263
2.41.22	List.DataSetName.....	264
2.41.23	List.Filters.....	264
2.41.24	List.DataInstanceElementOutput.....	265
2.41.25	List.DataInstanceName.....	265
2.41.26	List.FillPage.....	266
2.41.27	List.Grouping.....	266
2.41.28	List.ReportItems.....	266
2.41.29	List.Sorting.....	267
2.42	Matrix.....	267
2.42.1	Matrix.Name.....	270
2.42.2	Matrix.Style.....	270
2.42.3	Matrix.Action.....	271
2.42.4	Matrix.LinkToChild.....	271
2.42.5	Matrix.Bookmark.....	271
2.42.6	Matrix.CustomProperties.....	272
2.42.7	Matrix.DataElementName.....	272
2.42.8	Matrix.DataElementOutput.....	273
2.42.9	Matrix.Label.....	274
2.42.10	Matrix.Height.....	274
2.42.11	Matrix.Left.....	275
2.42.12	Matrix.RepeatWith.....	275
2.42.13	Matrix.ToolTip.....	275
2.42.14	Matrix.Top.....	276
2.42.15	Matrix.Visibility.....	276
2.42.16	Matrix.Width.....	276
2.42.17	Matrix.ZIndex.....	277
2.42.18	Matrix.KeepTogether.....	277
2.42.19	Matrix.NoRows.....	278
2.42.20	Matrix.PageBreakAtEnd.....	278
2.42.21	Matrix.PageBreakAtStart.....	278
2.42.22	Matrix.DataSetName.....	279
2.42.23	Matrix.Filters.....	279
2.42.24	Matrix.CellDataElementName.....	280
2.42.25	Matrix.CellDataElementOutput.....	280
2.42.26	Matrix.ColumnGroupings.....	281
2.42.27	Matrix.Corner.....	281

2.42.28	Matrix.GroupsBeforeRow Headers	281
2.42.29	Matrix.LayoutDirection	282
2.42.30	Matrix.MatrixColumns	283
2.42.31	Matrix.MatrixRows	283
2.42.32	Matrix.Row Groupings	283
2.43	ColumnGroupings	284
2.43.1	ColumnGroupings.ColumnGrouping	284
2.44	ColumnGrouping	285
2.44.1	ColumnGrouping.DynamicColumns	285
2.44.2	ColumnGrouping.FixedHeader	286
2.44.3	ColumnGrouping.Height	286
2.44.4	ColumnGrouping.StaticColumns	286
2.45	DynamicColumns	287
2.45.1	DynamicColumns.Grouping	288
2.45.2	DynamicColumns.ReportItems	288
2.45.3	DynamicColumns.Sorting	288
2.45.4	DynamicColumns.Subtotal	289
2.45.5	DynamicColumns.Visibility	289
2.46	Subtotal	289
2.46.1	Subtotal.DataElementName	290
2.46.2	Subtotal.DataElementOutput	291
2.46.3	Subtotal.Position	292
2.46.4	Subtotal.ReportItems	292
2.46.5	Subtotal.Style	293
2.47	StaticColumns	293
2.47.1	StaticColumns.StaticColumn	294
2.48	StaticColumn	294
2.48.1	StaticColumn.ReportItems	295
2.49	Comer	295
2.49.1	Comer.ReportItems	295
2.50	MatrixColumns	296
2.50.1	MatrixColumns.MatrixColumn	296
2.51	MatrixColumn	297
2.51.1	MatrixColumn.Width	297
2.52	MatrixRows	298
2.52.1	MatrixRows.MatrixRow	298
2.53	MatrixRow	299
2.53.1	MatrixRow.Height	299
2.53.2	MatrixRow.MatrixCells	300
2.54	MatrixCells	300
2.54.1	MatrixCells.MatrixCell	301
2.55	MatrixCell	301
2.55.1	MatrixCell.ReportItems	302
2.56	Row Groupings	302
2.56.1	Row Groupings.Row Grouping	303
2.57	Row Grouping	303
2.57.1	Row Grouping.DynamicRows	304
2.57.2	Row Grouping.FixedHeader	304
2.57.3	Row Grouping.StaticRows	304
2.57.4	Row Grouping.Width	305
2.58	DynamicRows	305
2.58.1	DynamicRows.Grouping	306
2.58.2	DynamicRows.ReportItems	306

2.58.3	DynamicRows.Sorting.....	307
2.58.4	DynamicRows.Subtotal.....	307
2.58.5	DynamicRows.Visibility.....	307
2.59	StaticRows.....	308
2.59.1	StaticRows.StaticRow.....	308
2.60	StaticRow.....	308
2.60.1	StaticRow.ReportItems.....	309
2.61	Table.....	309
2.61.1	Table.Name.....	312
2.61.2	Table.Style.....	312
2.61.3	Table.Action.....	313
2.61.4	Table.LinkToChild.....	313
2.61.5	Table.Bookmark.....	313
2.61.6	Table.CustomProperties.....	314
2.61.7	Table.DataElementName.....	314
2.61.8	Table.DataElementOutput.....	314
2.61.9	Table.Label.....	315
2.61.10	Table.Height.....	316
2.61.11	Table.Left.....	316
2.61.12	Table.RepeatWith.....	317
2.61.13	Table.ToolTip.....	317
2.61.14	Table.Top.....	317
2.61.15	Table.Visibility.....	318
2.61.16	Table.Width.....	318
2.61.17	Table.ZIndex.....	318
2.61.18	Table.KeepTogether.....	319
2.61.19	Table.NoRows.....	319
2.61.20	Table.PageBreakAtEnd.....	319
2.61.21	Table.PageBreakAtStart.....	320
2.61.22	Table.DataSetName.....	320
2.61.23	Table.Filters.....	321
2.61.24	Table.DetailDataCollectionName.....	321
2.61.25	Table.DetailDataElementName.....	322
2.61.26	Table.DetailDataElementOutput.....	322
2.61.27	Table.Details.....	323
2.61.28	Table.FillPage.....	323
2.61.29	Table.Footer.....	323
2.61.30	Table.Header.....	324
2.61.31	Table.TableColumns.....	324
2.61.32	Table.TableGroups.....	324
2.62	Details.....	325
2.62.1	Details.Grouping.....	325
2.62.2	Details.Sorting.....	326
2.62.3	Details.TableRows.....	326
2.62.4	Details.Visibility.....	326
2.63	TableRows.....	327
2.63.1	TableRows.TableRow.....	327
2.64	TableRow.....	328
2.64.1	TableRow.Height.....	328
2.64.2	TableRow.TableCells.....	329
2.64.3	TableRow.Visibility.....	329
2.65	TableCells.....	329
2.65.1	TableCells.TableCell.....	330

2.66	TableCell	330
2.66.1	TableCell.ColSpan	331
2.66.2	TableCell.ReportItems	331
2.67	Footer	332
2.67.1	Footer.RepeatOnNewPage	333
2.67.2	Footer.TableRows	333
2.68	Header	333
2.68.1	Header.FixedHeader	334
2.68.2	Header.RepeatOnNewPage	334
2.68.3	Header.TableRows	335
2.69	TableColumns	335
2.69.1	TableColumns.TableColumn	336
2.70	TableColumn	336
2.70.1	TableColumn.FixedHeader	337
2.70.2	TableColumn.Visibility	337
2.70.3	TableColumn.Width	337
2.71	TableGroups	338
2.71.1	TableGroups.TableGroup	338
2.72	TableGroup	339
2.72.1	TableGroup.Footer	340
2.72.2	TableGroup.Grouping	340
2.72.3	TableGroup.Header	340
2.72.4	TableGroup.Sorting	341
2.72.5	TableGroup.Visibility	341
2.73	Group	341
2.73.1	Group.Name	343
2.73.2	Group.DataElementName	344
2.73.3	Group.DataElementOutput	344
2.73.4	Group.DocumentMapLabel	345
2.73.5	Group.DomainScope	345
2.73.6	Group.Filters	346
2.73.7	Group.GroupExpressions	346
2.73.8	Group.PageBreak	346
2.73.9	Group.PageName	347
2.73.10	Group.Parent	347
2.73.11	Group.ReGroupExpressions	348
2.73.12	Group.Variables	348
2.74	GroupExpressions	348
2.74.1	GroupExpressions.GroupExpression	349
2.75	SortExpressions	349
2.75.1	SortExpressions.SortExpression	350
2.76	SortExpression	350
2.76.1	SortExpression.Direction	351
2.76.2	SortExpression.Value	352
2.77	Grouping	352
2.77.1	Grouping.Name	354
2.77.2	Grouping.CustomProperties	354
2.77.3	Grouping.DataCollectionName	354
2.77.4	Grouping.DataElementName	355
2.77.5	Grouping.DataElementOutput	355
2.77.6	Grouping.Filters	356
2.77.7	Grouping.GroupExpressions	356
2.77.8	Grouping.Label	357

2.77.9	Grouping.PageBreakAtEnd	357
2.77.10	Grouping.PageBreakAtStart	357
2.77.11	Grouping.Parent	358
2.78	Sorting	358
2.78.1	Sorting.SortBy	359
2.79	SortBy	360
2.79.1	SortBy.Direction	360
2.79.2	SortBy.SortExpression	361
2.80	Chart	361
2.80.1	Chart.Name	366
2.80.2	Chart.Style	366
2.80.3	Chart.ActionInfo	366
2.80.4	Chart.Bookmark	367
2.80.5	Chart.ChartCodeParameters	367
2.80.6	Chart.CustomProperties	367
2.80.7	Chart.DataElementName	368
2.80.8	Chart.DataElementOutput	368
2.80.9	Chart.DocumentMapLabel	369
2.80.10	Chart.Height	369
2.80.11	Chart.Left	370
2.80.12	Chart.RepeatWith	370
2.80.13	Chart.ToolTip	370
2.80.14	Chart.Top	371
2.80.15	Chart.Visibility	371
2.80.16	Chart.Width	371
2.80.17	Chart.ZIndex	372
2.80.18	Chart.DataSetName	372
2.80.19	Chart.Filters	373
2.80.20	Chart.NoRowsMessage	373
2.80.21	Chart.PageBreak	373
2.80.22	Chart.PageName	374
2.80.23	Chart.SortExpressions	374
2.80.24	Chart.ChartAnnotations	374
2.80.25	Chart.ChartAreas	375
2.80.26	Chart.ChartBorderSkin	375
2.80.27	Chart.ChartCategoryHierarchy	375
2.80.28	Chart.ChartCustomPaletteColors	376
2.80.29	Chart.ChartData	376
2.80.30	Chart.ChartLegends	377
2.80.31	Chart.ChartNoDataMessage	377
2.80.32	Chart.ChartSeriesHierarchy	377
2.80.33	Chart.ChartTitles	378
2.80.34	Chart.Code	378
2.80.35	Chart.ChartCodeLanguage	378
2.80.36	Chart.DynamicHeight	379
2.80.37	Chart.DynamicWidth	379
2.80.38	Chart.Palette	379
2.80.39	Chart.PaletteHatchBehavior	380
2.81	ChartAnnotations	381
2.81.1	ChartAnnotations.ChartAnnotation	381
2.82	ChartAnnotation	382
2.83	ChartAreas	382
2.83.1	ChartAreas.ChartArea	383

2.84	ChartArea	383
2.84.1	ChartArea.Name	384
2.84.2	ChartArea.AlignOrientation	385
2.84.3	ChartArea.AlignWithChartArea	385
2.84.4	ChartArea.ChartAlignType	386
2.84.5	ChartArea.ChartCategoryAxes	386
2.84.6	ChartArea.ChartElementPosition	386
2.84.7	ChartArea.ChartInnerPlotPosition	387
2.84.8	ChartArea.ChartThreeDProperties	387
2.84.9	ChartArea.ChartValueAxes	387
2.84.10	ChartArea.EquallySizedAxesFont	388
2.84.11	ChartArea.Hidden	388
2.84.12	ChartArea.Style	388
2.85	ChartAlignType	389
2.85.1	ChartAlignType.AxesView	389
2.85.2	ChartAlignType.Cursor	390
2.85.3	ChartAlignType.InnerPlotPosition	390
2.85.4	ChartAlignType.Position	391
2.86	ChartCategoryAxes	391
2.86.1	ChartCategoryAxes.ChartAxis	392
2.87	ChartAxis	392
2.87.1	ChartAxis.Name	395
2.87.2	ChartAxis.AllowLabelRotation	395
2.87.3	ChartAxis.Angle	396
2.87.4	ChartAxis.Arrows	396
2.87.5	ChartAxis.ChartAxisScaleBreak	397
2.87.6	ChartAxis.ChartAxisTitle	397
2.87.7	ChartAxis.ChartMajorGridLines	397
2.87.8	ChartAxis.ChartMajorTickMarks	398
2.87.9	ChartAxis.ChartMinorGridLines	398
2.87.10	ChartAxis.ChartMinorTickMarks	398
2.87.11	ChartAxis.ChartStripLines	399
2.87.12	ChartAxis.CrossAt	399
2.87.13	ChartAxis.CustomProperties	399
2.87.14	ChartAxis.HideEndLabels	400
2.87.15	ChartAxis.HideLabels	400
2.87.16	ChartAxis.IncludeZero	400
2.87.17	ChartAxis.Interlaced	401
2.87.18	ChartAxis.InterlacedColor	401
2.87.19	ChartAxis.Interval	402
2.87.20	ChartAxis.IntervalOffset	402
2.87.21	ChartAxis.IntervalOffsetType	402
2.87.22	ChartAxis.IntervalType	403
2.87.23	ChartAxis.LabelInterval	404
2.87.24	ChartAxis.LabelIntervalOffset	404
2.87.25	ChartAxis.LabelIntervalOffsetType	405
2.87.26	ChartAxis.LabelIntervalType	406
2.87.27	ChartAxis.LabelsAutoFitDisabled	406
2.87.28	ChartAxis.Location	407
2.87.29	ChartAxis.LogBase	407
2.87.30	ChartAxis.LogScale	408
2.87.31	ChartAxis.Margin	408
2.87.32	ChartAxis.MarksAlwaysAtPlotEdge	409

2.87.33	ChartAxis.MaxFontSize	409
2.87.34	ChartAxis.Maximum	409
2.87.35	ChartAxis.MinFontSize	410
2.87.36	ChartAxis.Minimum	410
2.87.37	ChartAxis.OffsetLabels	410
2.87.38	ChartAxis.PreventFontGrow	411
2.87.39	ChartAxis.PreventFontShrink	411
2.87.40	ChartAxis.PreventLabelOffset	412
2.87.41	ChartAxis.PreventWordWrap	412
2.87.42	ChartAxis.Reverse	412
2.87.43	ChartAxis.Scalar	413
2.87.44	ChartAxis.Style	413
2.87.45	ChartAxis.VariableAutoInterval	414
2.87.46	ChartAxis.Visible	414
2.88	ChartAxisScaleBreak	414
2.88.1	ChartAxisScaleBreak.BreakLineType	415
2.88.2	ChartAxisScaleBreak.CollapsibleSpaceThreshold	416
2.88.3	ChartAxisScaleBreak.Enabled	416
2.88.4	ChartAxisScaleBreak.IncludeZero	417
2.88.5	ChartAxisScaleBreak.MaxNumberOfBreaks	417
2.88.6	ChartAxisScaleBreak.Spacing	418
2.88.7	ChartAxisScaleBreak.Style	418
2.89	ChartAxisTitle	419
2.89.1	ChartAxisTitle.Caption	419
2.89.2	ChartAxisTitle.Position	420
2.89.3	ChartAxisTitle.Style	420
2.89.4	ChartAxisTitle.TextOrientation	420
2.90	ChartGridLines	421
2.90.1	ChartGridLines.Enabled	422
2.90.2	ChartGridLines.Interval	423
2.90.3	ChartGridLines.IntervalOffset	423
2.90.4	ChartGridLines.IntervalOffsetType	423
2.90.5	ChartGridLines.IntervalType	424
2.90.6	ChartGridLines.Style	425
2.91	ChartStripLines	426
2.91.1	ChartStripLines.ChartStripLine	426
2.92	ChartStripLine	426
2.92.1	ChartStripLine.ActionInfo	428
2.92.2	ChartStripLine.Interval	428
2.92.3	ChartStripLine.IntervalOffset	428
2.92.4	ChartStripLine.IntervalOffsetType	429
2.92.5	ChartStripLine.IntervalType	430
2.92.6	ChartStripLine.StripWidth	430
2.92.7	ChartStripLine.StripWidthType	431
2.92.8	ChartStripLine.Style	432
2.92.9	ChartStripLine.TextOrientation	432
2.92.10	ChartStripLine.Title	433
2.92.11	ChartStripLine.TitleAngle	433
2.92.12	ChartStripLine.ToolTip	433
2.93	ChartTickMarks	434
2.93.1	ChartTickMarks.Enabled	435
2.93.2	ChartTickMarks.Interval	435
2.93.3	ChartTickMarks.IntervalOffset	436



2.93.4	ChartTickMarks.IntervalOffsetType	436
2.93.5	ChartTickMarks.IntervalType	437
2.93.6	ChartTickMarks.Length	438
2.93.7	ChartTickMarks.Style	438
2.93.8	ChartTickMarks.Type	438
2.94	ChartElementPosition	439
2.94.1	ChartElementPosition.Height	440
2.94.2	ChartElementPosition.Left	440
2.94.3	ChartElementPosition.Top	441
2.94.4	ChartElementPosition.Width	441
2.95	ChartThreeDProperties	442
2.95.1	ChartThreeDProperties.Clustered	443
2.95.2	ChartThreeDProperties.DepthRatio	443
2.95.3	ChartThreeDProperties.Enabled	443
2.95.4	ChartThreeDProperties.GapDepth	444
2.95.5	ChartThreeDProperties.Inclination	444
2.95.6	ChartThreeDProperties.Perspective	445
2.95.7	ChartThreeDProperties.ProjectionMode	445
2.95.8	ChartThreeDProperties.Rotation	446
2.95.9	ChartThreeDProperties.Shading	446
2.95.10	ChartThreeDProperties.WallThickness	447
2.96	ChartValueAxes	447
2.96.1	ChartValueAxes.ChartAxis	448
2.97	ChartBorderSkin	448
2.97.1	ChartBorderSkin.ChartBorderSkinType	449
2.97.2	ChartBorderSkin.Style	450
2.98	ChartCodeParameters	450
2.98.1	ChartCodeParameters.ChartCodeParameter	451
2.99	ChartCodeParameter	451
2.99.1	ChartCodeParameter.Name	452
2.99.2	ChartCodeParameter.Value	452
2.100	ChartCustomPaletteColors	452
2.100.1	ChartCustomPaletteColors.ChartCustomPaletteColor	453
2.101	ChartData	453
2.101.1	ChartData.ChartDerivedSeriesCollection	454
2.101.2	ChartData.ChartSeriesCollection	454
2.102	ChartDerivedSeriesCollection	455
2.102.1	ChartDerivedSeriesCollection.ChartDerivedSeries	455
2.103	ChartDerivedSeries	456
2.103.1	ChartDerivedSeries.ChartFormulaParameters	458
2.103.2	ChartDerivedSeries.ChartSeries	459
2.103.3	ChartDerivedSeries.DerivedSeriesFormula	459
2.103.4	ChartDerivedSeries.SourceChartSeriesName	462
2.104	ChartFormulaParameters	463
2.104.1	ChartFormulaParameters.ChartFormulaParameter	463
2.105	ChartFormulaParameter	464
2.105.1	ChartFormulaParameter.Name	464
2.105.2	ChartFormulaParameter.Source	465
2.105.3	ChartFormulaParameter.Value	465
2.106	ChartSeriesCollection	465
2.106.1	ChartSeriesCollection.ChartSeries	466
2.107	ChartSeries	466
2.107.1	ChartSeries.Name	468

2.107.2	ChartSeries.CategoryAxisName	468
2.107.3	ChartSeries.ChartAreaName	469
2.107.4	ChartSeries.ChartDataLabel	469
2.107.5	ChartSeries.ChartDataPoints	470
2.107.6	ChartSeries.ChartEmptyPoints	470
2.107.7	ChartSeries.ChartItemInLegend	470
2.107.8	ChartSeries.ChartMarker	471
2.107.9	ChartSeries.ChartSmartLabel	471
2.107.10	ChartSeries.CustomProperties	471
2.107.11	ChartSeries.Hidden	472
2.107.12	ChartSeries.LegendName	472
2.107.13	ChartSeries.Style	473
2.107.14	ChartSeries.Subtype	473
2.107.15	ChartSeries.Type	475
2.107.16	ChartSeries.ValueAxisName	475
2.108	ChartDataLabel	476
2.108.1	ChartDataLabel.ActionInfo	477
2.108.2	ChartDataLabel.Label	477
2.108.3	ChartDataLabel.Position	477
2.108.4	ChartDataLabel.Rotation	478
2.108.5	ChartDataLabel.Style	479
2.108.6	ChartDataLabel.ToolTip	479
2.108.7	ChartDataLabel.UseValueAsLabel	479
2.108.8	ChartDataLabel.Visible	480
2.109	ChartDataPoints	480
2.109.1	ChartDataPoints.ChartDataPoint	481
2.110	ChartDataPoint	481
2.110.1	ChartDataPoint.ActionInfo	482
2.110.2	ChartDataPoint.AxisLabel	483
2.110.3	ChartDataPoint.ChartDataLabel	483
2.110.4	ChartDataPoint.ChartDataPointValues	483
2.110.5	ChartDataPoint.ChartItemInLegend	484
2.110.6	ChartDataPoint.ChartMarker	484
2.110.7	ChartDataPoint.CustomProperties	484
2.110.8	ChartDataPoint.DataElementName	485
2.110.9	ChartDataPoint.DataElementOutput	485
2.110.10	ChartDataPoint.Style	486
2.110.11	ChartDataPoint.ToolTip	486
2.111	ChartDataPointValues	486
2.111.1	ChartDataPointValues.End	487
2.111.2	ChartDataPointValues.High	488
2.111.3	ChartDataPointValues.Low	488
2.111.4	ChartDataPointValues.Mean	489
2.111.5	ChartDataPointValues.Median	489
2.111.6	ChartDataPointValues.Size	489
2.111.7	ChartDataPointValues.Start	490
2.111.8	ChartDataPointValues.X	490
2.111.9	ChartDataPointValues.Y	491
2.112	ChartEmptyPoints	491
2.112.1	ChartEmptyPoints.ActionInfo	492
2.112.2	ChartEmptyPoints.AxisLabel	492
2.112.3	ChartEmptyPoints.ChartDataLabel	493
2.112.4	ChartEmptyPoints.ChartMarker	493

2.112.5	ChartEmptyPoints.CustomProperties	494
2.112.6	ChartEmptyPoints.Style	494
2.112.7	ChartEmptyPoints.ToolTip	494
2.113	ChartItemInLegend	495
2.113.1	ChartItemInLegend.ActionInfo	495
2.113.2	ChartItemInLegend.Hidden	496
2.113.3	ChartItemInLegend.LegendText	496
2.113.4	ChartItemInLegend.ToolTip	497
2.114	ChartMarker	497
2.114.1	ChartMarker.Size	498
2.114.2	ChartMarker.Style	498
2.114.3	ChartMarker.Type	499
2.115	ChartSmartLabel	499
2.115.1	ChartSmartLabel.AllowOutsidePlotArea	501
2.115.2	ChartSmartLabel.CalloutBackColor	501
2.115.3	ChartSmartLabel.CalloutLineAnchor	502
2.115.4	ChartSmartLabel.CalloutLineColor	502
2.115.5	ChartSmartLabel.CalloutLineStyle	503
2.115.6	ChartSmartLabel.CalloutLineWidth	503
2.115.7	ChartSmartLabel.CalloutStyle	504
2.115.8	ChartSmartLabel.ChartNoMoveDirections	504
2.115.9	ChartSmartLabel.Disabled	505
2.115.10	ChartSmartLabel.MarkerOverlapping	505
2.115.11	ChartSmartLabel.MaxMovingDistance	505
2.115.12	ChartSmartLabel.MinMovingDistance	506
2.115.13	ChartSmartLabel.ShowOverlapped	506
2.116	ChartNoMoveDirections	507
2.116.1	ChartNoMoveDirections.Down	508
2.116.2	ChartNoMoveDirections.DownLeft	508
2.116.3	ChartNoMoveDirections.DownRight	508
2.116.4	ChartNoMoveDirections.Left	509
2.116.5	ChartNoMoveDirections.Right	509
2.116.6	ChartNoMoveDirections.Up	509
2.116.7	ChartNoMoveDirections.UpLeft	510
2.116.8	ChartNoMoveDirections.UpRight	510
2.117	ChartHierarchy	510
2.117.1	ChartHierarchy.ChartMembers	511
2.118	ChartMembers	511
2.118.1	ChartMembers.ChartMember	512
2.119	ChartMember	512
2.119.1	ChartMember.ChartMembers	513
2.119.2	ChartMember.CustomProperties	514
2.119.3	ChartMember.DataElementName	514
2.119.4	ChartMember.DataElementOutput	514
2.119.5	ChartMember.Group	515
2.119.6	ChartMember.Label	516
2.119.7	ChartMember.SortExpressions	516
2.120	ChartLegends	516
2.120.1	ChartLegends.ChartLegend	517
2.121	ChartLegend	517
2.121.1	ChartLegend.Name	519
2.121.2	ChartLegend.AutoFitTextDisabled	520
2.121.3	ChartLegend.ChartElementPosition	520

2.121.4	ChartLegend.ChartLegendColumns .....	520
2.121.5	ChartLegend.ChartLegendTitle .....	521
2.121.6	ChartLegend.ColumnSeparator .....	521
2.121.7	ChartLegend.ColumnSeparatorColor .....	522
2.121.8	ChartLegend.ColumnSpacing .....	522
2.121.9	ChartLegend.DockOutsideChartArea .....	523
2.121.10	ChartLegend.DockToChartArea .....	523
2.121.11	ChartLegend.EquallySpacedItems .....	523
2.121.12	ChartLegend.HeaderSeparator .....	524
2.121.13	ChartLegend.HeaderSeparatorColor .....	524
2.121.14	ChartLegend.Hidden .....	525
2.121.15	ChartLegend.InterlacedRows .....	525
2.121.16	ChartLegend.InterlacedRowsColor .....	526
2.121.17	ChartLegend.Layout .....	526
2.121.18	ChartLegend.MaxAutoSize .....	527
2.121.19	ChartLegend.MinFontSize .....	527
2.121.20	ChartLegend.Position .....	527
2.121.21	ChartLegend.Reversed .....	528
2.121.22	ChartLegend.Style .....	529
2.121.23	ChartLegend.TextWrapThreshold .....	529
2.122	ChartLegendColumns .....	530
2.122.1	ChartLegendColumns.ChartLegendColumn .....	530
2.123	ChartLegendColumn .....	530
2.123.1	ChartLegendColumn.Name .....	532
2.123.2	ChartLegendColumn.ActionInfo .....	532
2.123.3	ChartLegendColumn.ColumnType .....	532
2.123.4	ChartLegendColumn.MaximumWidth .....	533
2.123.5	ChartLegendColumn.MinimumWidth .....	533
2.123.6	ChartLegendColumn.SeriesSymbolHeight .....	533
2.123.7	ChartLegendColumn.SeriesSymbolWidth .....	534
2.123.8	ChartLegendColumn.Style .....	534
2.123.9	ChartLegendColumn.ToolTip .....	534
2.123.10	ChartLegendColumn.Value .....	535
2.124	ChartLegendTitle .....	535
2.124.1	ChartLegendTitle.Caption .....	536
2.124.2	ChartLegendTitle.Style .....	536
2.124.3	ChartLegendTitle.TitleSeparator .....	536
2.125	ChartTitles .....	537
2.125.1	ChartTitles.ChartTitle .....	538
2.126	ChartTitle .....	538
2.126.1	ChartTitle.Name .....	539
2.126.2	ChartTitle.ActionInfo .....	540
2.126.3	ChartTitle.Caption .....	540
2.126.4	ChartTitle.ChartElementPosition .....	540
2.126.5	ChartTitle.DockOffset .....	541
2.126.6	ChartTitle.DockOutsideChartArea .....	541
2.126.7	ChartTitle.DockToChartArea .....	542
2.126.8	ChartTitle.Hidden .....	542
2.126.9	ChartTitle.Position .....	542
2.126.10	ChartTitle.Style .....	543
2.126.11	ChartTitle.TextOrientation .....	544
2.126.12	ChartTitle.ToolTip .....	544
2.127	ChartLegendColumnHeader .....	545

2.127.1	ChartLegendColumnHeader.Style	545
2.127.2	ChartLegendColumnHeader.Value	545
2.128	ChartLegendCustomItems	546
2.128.1	ChartLegendCustomItems.ChartLegendCustomItem	546
2.129	ChartLegendCustomItem	547
2.129.1	ChartLegendCustomItem.Name	547
2.129.2	ChartLegendCustomItem.ActionInfo	548
2.129.3	ChartLegendCustomItem.ChartLegendCustomItemCells	548
2.129.4	ChartLegendCustomItem.ChartMarker	549
2.129.5	ChartLegendCustomItem.Separator	549
2.129.6	ChartLegendCustomItem.SeparatorColor	549
2.129.7	ChartLegendCustomItem.Style	550
2.129.8	ChartLegendCustomItem.ToolTip	550
2.130	ChartLegendCustomItemCells	550
2.130.1	ChartLegendCustomItemCells.ChartLegendCustomItemCell	551
2.131	ChartLegendCustomItemCell	551
2.131.1	ChartLegendCustomItemCell.Name	553
2.131.2	ChartLegendCustomItemCell.ActionInfo	553
2.131.3	ChartLegendCustomItemCell.Alignment	554
2.131.4	ChartLegendCustomItemCell.BottomMargin	554
2.131.5	ChartLegendCustomItemCell.CellSpan	554
2.131.6	ChartLegendCustomItemCell.CellType	555
2.131.7	ChartLegendCustomItemCell.ImageHeight	555
2.131.8	ChartLegendCustomItemCell.ImageWidth	555
2.131.9	ChartLegendCustomItemCell.LeftMargin	556
2.131.10	ChartLegendCustomItemCell.RightMargin	556
2.131.11	ChartLegendCustomItemCell.Style	556
2.131.12	ChartLegendCustomItemCell.SymbolHeight	557
2.131.13	ChartLegendCustomItemCell.SymbolWidth	557
2.131.14	ChartLegendCustomItemCell.Text	557
2.131.15	ChartLegendCustomItemCell.ToolTip	558
2.131.16	ChartLegendCustomItemCell.TopMargin	558
2.132	Chart (RDL schemas 2003/10 and 2005/01)	558
2.132.1	Chart.Name (RDL schemas 2003/10 and 2005/01)	562
2.132.2	Chart.Action (RDL schemas 2003/10 and 2005/01)	562
2.132.3	Chart.Bookmark (RDL schemas 2003/10 and 2005/01)	563
2.132.4	Chart.CategoryAxis (RDL schemas 2003/10 and 2005/01)	563
2.132.5	Chart.CategoryGroupings (RDL schemas 2003/10 and 2005/01)	563
2.132.6	Chart.ChartData (RDL schemas 2003/10 and 2005/01)	564
2.132.7	Chart.ChartElementOutput (RDL schemas 2003/10 and 2005/01)	564
2.132.8	Chart.CustomProperties (RDL schemas 2003/10 and 2005/01)	565
2.132.9	Chart.DataElementName (RDL schemas 2003/10 and 2005/01)	565
2.132.10	Chart.DataElementOutput (RDL schemas 2003/10 and 2005/01)	565
2.132.11	Chart.DataSetName (RDL schemas 2003/10 and 2005/01)	566
2.132.12	Chart.Filters (RDL schemas 2003/10 and 2005/01)	567
2.132.13	Chart.Height (RDL schemas 2003/10 and 2005/01)	567
2.132.14	Chart.KeepTogether (RDL schemas 2003/10 and 2005/01)	567
2.132.15	Chart.Label (RDL schemas 2003/10 and 2005/01)	568
2.132.16	Chart.Left (RDL schemas 2003/10 and 2005/01)	568
2.132.17	Chart.Legend (RDL schemas 2003/10 and 2005/01)	568
2.132.18	Chart.LinkToChild (RDL schemas 2003/10 and 2005/01)	569
2.132.19	Chart.PageBreakAtEnd (RDL schemas 2003/10 and 2005/01)	569
2.132.20	Chart.PageBreakAtStart (RDL schemas 2003/10 and 2005/01)	569

2.132.21	Chart.Palette (RDL schemas 2003/10 and 2005/01)	570
2.132.22	Chart.PlotArea (RDL schemas 2003/10 and 2005/01)	571
2.132.23	Chart.PointWidth (RDL schemas 2003/10 and 2005/01)	571
2.132.24	Chart.NoRows (RDL schemas 2003/10 and 2005/01)	571
2.132.25	Chart.SeriesGroupings (RDL schemas 2003/10 and 2005/01)	572
2.132.26	Chart.Style (RDL schemas 2003/10 and 2005/01)	572
2.132.27	Chart.Subtype (RDL schemas 2003/10 and 2005/01)	572
2.132.28	Chart.ThreeDProperties (RDL schemas 2003/10 and 2005/01)	573
2.132.29	Chart.Title (RDL schemas 2003/10 and 2005/01)	574
2.132.30	Chart.ToolTip (RDL schemas 2003/10 and 2005/01)	574
2.132.31	Chart.Top (RDL schemas 2003/10 and 2005/01)	574
2.132.32	Chart.Type (RDL schemas 2003/10 and 2005/01)	575
2.132.33	Chart.ValueAxis (RDL schemas 2003/10 and 2005/01)	576
2.132.34	Chart.Visibility (RDL schemas 2003/10 and 2005/01)	576
2.132.35	Chart.Width (RDL schemas 2003/10 and 2005/01)	576
2.132.36	Chart.ZIndex (RDL schemas 2003/10 and 2005/01)	577
2.133	CategoryAxis (RDL schemas 2003/10 and 2005/01)	577
2.133.1	CategoryAxis.Axis (RDL schemas 2003/10 and 2005/01)	578
2.134	Axis (RDL schemas 2003/10 and 2005/01)	578
2.134.1	Axis.CrossAt	580
2.134.2	Axis.Interlaced	580
2.134.3	Axis.LogScale	581
2.134.4	Axis.MajorGridLines	581
2.134.5	Axis.MajorInterval	581
2.134.6	Axis.MajorTickMarks	582
2.134.7	Axis.Margin	583
2.134.8	Axis.Max	583
2.134.9	Axis.Min	583
2.134.10	Axis.MinorGridLines	584
2.134.11	Axis.MinorInterval	584
2.134.12	Axis.MinorTickMarks	584
2.134.13	Axis.Reverse	585
2.134.14	Axis.Scalar	586
2.134.15	Axis.Style	586
2.134.16	Axis.Title	586
2.134.17	Axis.Visible	587
2.135	MajorGridLines (RDL schemas 2003/10 and 2005/01)	587
2.135.1	MajorGridLines.ShowGridLines	588
2.135.2	MajorGridLines.Style	588
2.136	MinorGridLines (RDL schemas 2003/10 and 2005/01)	588
2.136.1	MinorGridLines.ShowGridLines	589
2.136.2	MinorGridLines.Style	589
2.137	CategoryGroupings (RDL schemas 2003/10 and 2005/01)	590
2.137.1	CategoryGroupings.CategoryGrouping	590
2.138	CategoryGrouping (RDL schemas 2003/10 and 2005/01)	591
2.138.1	CategoryGrouping.DynamicCategories	591
2.138.2	CategoryGrouping.StaticCategories	592
2.139	DynamicCategories (RDL schemas 2003/10 and 2005/01)	592
2.139.1	DynamicCategories.Grouping	593
2.139.2	DynamicCategories.Label	593
2.139.3	DynamicCategories.Sorting	594
2.140	StaticCategories (RDL schemas 2003/10 and 2005/01)	594
2.140.1	StaticCategories.StaticMember	594

2.141	StaticMember (RDL schemas 2003/10 and 2005/01)	595
2.141.1	StaticMember.Label	595
2.142	ChartData (RDL schemas 2003/10 and 2005/01)	596
2.142.1	ChartData.ChartSeries	596
2.143	ChartSeries (RDL schemas 2003/10 and 2005/01)	597
2.143.1	ChartSeries.DataPoints	597
2.143.2	ChartSeries.PlotType	598
2.144	DataPoints (RDL schemas 2003/10 and 2005/01)	598
2.144.1	DataPoints.DataPoint	599
2.145	DataPoint (RDL schemas 2003/10 and 2005/01)	599
2.145.1	DataPoint.Action	600
2.145.2	DataPoint.DataElementName	601
2.145.3	DataPoint.DataElementOutput	601
2.145.4	DataPoint.DataLabel	602
2.145.5	DataPoint.DataValues	602
2.145.6	DataPoint.Marker	602
2.145.7	DataPoint.Style	603
2.146	DataLabel (RDL schemas 2003/10 and 2005/01)	603
2.146.1	DataLabel.Position	604
2.146.2	DataLabel.Rotation	605
2.146.3	DataLabel.Style	605
2.146.4	DataLabel.Value	606
2.146.5	DataLabel.Visible	606
2.147	DataValues (RDL schemas 2003/10 and 2005/01)	606
2.147.1	DataValues.DataValue	607
2.148	Marker (RDL schemas 2003/10 and 2005/01)	607
2.148.1	Marker.Size	608
2.148.2	Marker.Style	609
2.148.3	Marker.Type	609
2.149	Legend (RDL schemas 2003/10 and 2005/01)	610
2.149.1	Legend.InsidePlotArea	611
2.149.2	Legend.Layout	611
2.149.3	Legend.Position	612
2.149.4	Legend.Visible	613
2.150	PlotArea (RDL schemas 2003/10 and 2005/01)	613
2.150.1	PlotArea.Style	614
2.151	SeriesGroupings (RDL schemas 2003/10 and 2005/01)	614
2.151.1	SeriesGroupings.SeriesGrouping	615
2.152	SeriesGrouping (RDL schemas 2003/10 and 2005/01)	615
2.152.1	SeriesGrouping.DynamicSeries	616
2.152.2	SeriesGrouping.StaticSeries	616
2.153	DynamicSeries (RDL schemas 2003/10 and 2005/01)	617
2.153.1	DynamicSeries.Grouping	617
2.153.2	DynamicSeries.Label	618
2.153.3	DynamicSeries.Sorting	618
2.154	StaticSeries (RDL schemas 2003/10 and 2005/01)	618
2.154.1	StaticSeries.StaticMember	619
2.155	ThreeDProperties (RDL schemas 2003/10 and 2005/01)	619
2.155.1	ThreeDProperties.Clustered	621
2.155.2	ThreeDProperties.DepthRatio	621
2.155.3	ThreeDProperties.DrawingStyle	621
2.155.4	ThreeDProperties.Enabled	622
2.155.5	ThreeDProperties.GapDepth	622

2.155.6	ThreeDProperties.HeightRatio	623
2.155.7	ThreeDProperties.Inclination	623
2.155.8	ThreeDProperties.Perspective	624
2.155.9	ThreeDProperties.ProjectionMode	624
2.155.10	ThreeDProperties.Rotation	625
2.155.11	ThreeDProperties.Shading	625
2.155.12	ThreeDProperties.WallThickness	626
2.156	Title (RDL schemas 2003/10 and 2005/01)	626
2.156.1	Title.Caption	627
2.156.2	Title.Position	627
2.156.3	Title.Style	628
2.157	ValueAxis (RDL schemas 2003/10 and 2005/01)	628
2.157.1	ValueAxis.Axis	629
2.158	GaugePanel	629
2.158.1	GaugePanel.Name	633
2.158.2	GaugePanel.Style	633
2.158.3	GaugePanel.ActionInfo	634
2.158.4	GaugePanel.Bookmark	634
2.158.5	GaugePanel.CustomProperties	634
2.158.6	GaugePanel.DataElementName	635
2.158.7	GaugePanel.DataElementOutput	635
2.158.8	GaugePanel.DocumentMapLabel	636
2.158.9	GaugePanel.Height	636
2.158.10	GaugePanel.Left	637
2.158.11	GaugePanel.RepeatWith	637
2.158.12	GaugePanel.ToolTip	637
2.158.13	GaugePanel.Top	638
2.158.14	GaugePanel.Visibility	638
2.158.15	GaugePanel.Width	638
2.158.16	GaugePanel.ZIndex	639
2.158.17	GaugePanel.DataSetName	639
2.158.18	GaugePanel.Filters	640
2.158.19	GaugePanel.NoRowsMessage	640
2.158.20	GaugePanel.PageBreak	640
2.158.21	GaugePanel.PageName	641
2.158.22	GaugePanel.SortExpressions	641
2.158.23	GaugePanel.AntiAliasing	641
2.158.24	GaugePanel.AutoLayout	642
2.158.25	GaugePanel.BackFrame	642
2.158.26	GaugePanel.GaugeImages	643
2.158.27	GaugePanel.GaugeLabels	643
2.158.28	GaugePanel.GaugeMember	643
2.158.29	GaugePanel.LinearGauges	644
2.158.30	GaugePanel.NumericIndicators	644
2.158.31	GaugePanel.RadialGauges	644
2.158.32	GaugePanel.ShadowIntensity	645
2.158.33	GaugePanel.StateIndicators	645
2.158.34	GaugePanel.TextAntiAliasingQuality	646
2.158.35	GaugePanel.TopImage	646
2.159	BackFrame	647
2.159.1	BackFrame.FrameBackground	647
2.159.2	BackFrame.FrameImage	648
2.159.3	BackFrame.FrameShape	648



2.159.4	BackFrame.FrameStyle.....	650
2.159.5	BackFrame.FrameWidth.....	651
2.159.6	BackFrame.GlassEffect .....	651
2.159.7	BackFrame.Style .....	652
2.160	FrameBackground .....	652
2.160.1	FrameBackground.Style.....	653
2.161	FrameImage.....	653
2.161.1	FrameImage.MIMETYPE.....	654
2.161.2	FrameImage.Source .....	654
2.161.3	FrameImage.TransparentColor .....	655
2.161.4	FrameImage.Value .....	655
2.161.5	FrameImage.ClipImage .....	656
2.161.6	FrameImage.HueColor.....	656
2.161.7	FrameImage.Transparency .....	657
2.162	GaugeImages.....	657
2.162.1	GaugeImages.GaugeImage .....	658
2.163	GaugeImage .....	658
2.163.1	GaugeImage.Name.....	659
2.163.2	GaugeImage.ActionInfo.....	660
2.163.3	GaugeImage.Height .....	660
2.163.4	GaugeImage.Hidden.....	660
2.163.5	GaugeImage.Left.....	661
2.163.6	GaugeImage.ParentItem .....	661
2.163.7	GaugeImage.ToolTip .....	661
2.163.8	GaugeImage.Top.....	662
2.163.9	GaugeImage.Width.....	662
2.163.10	GaugeImage.ZIndex.....	662
2.163.11	GaugeImage.Angle.....	663
2.163.12	GaugeImage.MIMETYPE.....	663
2.163.13	GaugeImage.ResizeMode.....	663
2.163.14	GaugeImage.Source.....	664
2.163.15	GaugeImage.Transparency.....	664
2.163.16	GaugeImage.TransparentColor .....	664
2.163.17	GaugeImage.Value .....	665
2.164	GaugeLabels.....	665
2.164.1	GaugeLabels.GaugeLabel.....	666
2.165	GaugeLabel.....	666
2.165.1	GaugeLabel.Name .....	667
2.165.2	GaugeLabel.ActionInfo.....	668
2.165.3	GaugeLabel.Height .....	668
2.165.4	GaugeLabel.Hidden .....	669
2.165.5	GaugeLabel.Left .....	669
2.165.6	GaugeLabel.ParentItem .....	669
2.165.7	GaugeLabel.ToolTip .....	670
2.165.8	GaugeLabel.Top .....	670
2.165.9	GaugeLabel.Width .....	671
2.165.10	GaugeLabel.ZIndex .....	671
2.165.11	GaugeLabel.Angle.....	671
2.165.12	GaugeLabel.ResizeMode .....	672
2.165.13	GaugeLabel.Style .....	672
2.165.14	GaugeLabel.Text .....	673
2.165.15	GaugeLabel.TextShadowOffset.....	673
2.165.16	GaugeLabel.UseFontPercent.....	673

2.166	GaugeMember.....	674
2.166.1	GaugeMember.GaugeMember.....	674
2.166.2	GaugeMember.Group.....	675
2.166.3	GaugeMember.SortExpressions.....	675
2.167	LinearGauges.....	675
2.167.1	LinearGauges.LinearGauge.....	676
2.168	LinearGauge.....	676
2.168.1	LinearGauge.Name.....	678
2.168.2	LinearGauge.ActionInfo.....	678
2.168.3	LinearGauge.Height.....	678
2.168.4	LinearGauge.Hidden.....	679
2.168.5	LinearGauge.Left.....	679
2.168.6	LinearGauge.ParentItem.....	680
2.168.7	LinearGauge.ToolTip.....	680
2.168.8	LinearGauge.Top.....	680
2.168.9	LinearGauge.Width.....	681
2.168.10	LinearGauge.ZIndex.....	681
2.168.11	LinearGauge.AspectRatio.....	682
2.168.12	LinearGauge.BackFrame.....	682
2.168.13	LinearGauge.ClipContent.....	682
2.168.14	LinearGauge.GaugeScales.....	683
2.168.15	LinearGauge.TopImage.....	683
2.168.16	LinearGauge.Orientation.....	683
2.169	LinearScales.....	684
2.169.1	LinearScales.LinearScale.....	685
2.170	LinearScale.....	685
2.170.1	LinearScale.Name.....	687
2.170.2	LinearScale.ActionInfo.....	687
2.170.3	LinearScale.CustomLabels.....	688
2.170.4	LinearScale.GaugeMajorTickMarks.....	688
2.170.5	LinearScale.GaugeMinorTickMarks.....	688
2.170.6	LinearScale.GaugePointers.....	689
2.170.7	LinearScale.Hidden.....	689
2.170.8	LinearScale.Interval.....	689
2.170.9	LinearScale.IntervalOffset.....	690
2.170.10	LinearScale.Logarithmic.....	690
2.170.11	LinearScale.LogarithmicBase.....	690
2.170.12	LinearScale.MaximumPin.....	691
2.170.13	LinearScale.MaximumValue.....	691
2.170.14	LinearScale.MinimumPin.....	692
2.170.15	LinearScale.MinimumValue.....	692
2.170.16	LinearScale.Multiplier.....	692
2.170.17	LinearScale.Reversed.....	693
2.170.18	LinearScale.ScaleLabels.....	693
2.170.19	LinearScale.ScaleRanges.....	694
2.170.20	LinearScale.Style.....	694
2.170.21	LinearScale.TickMarksOnTop.....	694
2.170.22	LinearScale.ToolTip.....	695
2.170.23	LinearScale.Width.....	695
2.170.24	LinearScale.EndMargin.....	695
2.170.25	LinearScale.Position.....	696
2.170.26	LinearScale.StartMargin.....	696
2.171	CustomLabels.....	697

2.171.1	CustomLabels.CustomLabel .....	697
2.172	CustomLabel .....	698
2.172.1	CustomLabel.Name .....	699
2.172.2	CustomLabel.AllowUpsideDown.....	699
2.172.3	CustomLabel.DistanceFromScale .....	699
2.172.4	CustomLabel.FontAngle .....	700
2.172.5	CustomLabel.Hidden.....	700
2.172.6	CustomLabel.Placement.....	701
2.172.7	CustomLabel.RotateLabel .....	701
2.172.8	CustomLabel.Style.....	702
2.172.9	CustomLabel.Text.....	702
2.172.10	CustomLabel.TickMarkStyle .....	702
2.172.11	CustomLabel.UseFontPercent.....	703
2.172.12	CustomLabel.Value.....	703
2.173	TickMarkStyle.....	704
2.173.1	TickMarkStyle.DistanceFromScale .....	705
2.173.2	TickMarkStyle.EnableGradient.....	705
2.173.3	TickMarkStyle.GradientDensity .....	705
2.173.4	TickMarkStyle.Hidden .....	706
2.173.5	TickMarkStyle.Length .....	706
2.173.6	TickMarkStyle.Placement.....	707
2.173.7	TickMarkStyle.Shape .....	707
2.173.8	TickMarkStyle.Style .....	708
2.173.9	TickMarkStyle.TickMarkImage.....	708
2.173.10	TickMarkStyle.Width.....	708
2.174	GaugeInputValue.....	709
2.174.1	GaugeInputValue.AddConstant .....	710
2.174.2	GaugeInputValue.DataElementName .....	711
2.174.3	GaugeInputValue.DataElementOutput.....	711
2.174.4	GaugeInputValue.Formula .....	712
2.174.5	GaugeInputValue.MaxPercent .....	712
2.174.6	GaugeInputValue.MinPercent.....	713
2.174.7	GaugeInputValue.Multiplier.....	713
2.174.8	GaugeInputValue.Value .....	714
2.175	GaugeTickMarks .....	714
2.175.1	GaugeTickMarks.Interval.....	715
2.175.2	GaugeTickMarks.IntervalOffset .....	716
2.175.3	GaugeTickMarks.DistanceFromScale .....	716
2.175.4	GaugeTickMarks.EnableGradient.....	717
2.175.5	GaugeTickMarks.GradientDensity.....	717
2.175.6	GaugeTickMarks.Hidden .....	717
2.175.7	GaugeTickMarks.Length.....	718
2.175.8	GaugeTickMarks.Placement .....	718
2.175.9	GaugeTickMarks.Shape.....	719
2.175.10	GaugeTickMarks.Style .....	720
2.175.11	GaugeTickMarks.TickMarkImage .....	720
2.175.12	GaugeTickMarks.Width .....	720
2.176	LinearPointers .....	721
2.176.1	LinearPointers.LinearPointer .....	721
2.177	LinearPointer.....	722
2.177.1	LinearPointer.Name .....	723
2.177.2	LinearPointer.ActionInfo .....	724
2.177.3	LinearPointer.BarStart.....	724

2.177.4	LinearPointer.DistanceFromScale .....	724
2.177.5	LinearPointer.GaugeInputValue.....	725
2.177.6	LinearPointer.Hidden .....	725
2.177.7	LinearPointer.MarkerLength.....	726
2.177.8	LinearPointer.MarkerStyle.....	726
2.177.9	LinearPointer.Placement.....	727
2.177.10	LinearPointer.PointerImage.....	727
2.177.11	LinearPointer.SnappingEnabled.....	728
2.177.12	LinearPointer.SnappingInterval.....	728
2.177.13	LinearPointer.Style .....	728
2.177.14	LinearPointer.ToolTip .....	729
2.177.15	LinearPointer.Width .....	729
2.177.16	LinearPointer.Thermometer .....	729
2.177.17	LinearPointer.Type.....	730
2.178	PointerImage .....	730
2.178.1	PointerImage.MIMETYPE.....	731
2.178.2	PointerImage.Source.....	732
2.178.3	PointerImage.TransparentColor .....	732
2.178.4	PointerImage.Value .....	733
2.178.5	PointerImage.HueColor.....	733
2.178.6	PointerImage.OffsetX .....	733
2.178.7	PointerImage.OffsetY.....	734
2.178.8	PointerImage.Transparency.....	734
2.179	Thermometer.....	735
2.179.1	Thermometer.BulbOffset .....	735
2.179.2	Thermometer.BulbSize .....	736
2.179.3	Thermometer.Style.....	736
2.179.4	Thermometer.ThermometerStyle.....	737
2.180	ScaleLabels .....	737
2.180.1	ScaleLabels.AllowUpsideDown.....	738
2.180.2	ScaleLabels.DistanceFromScale .....	739
2.180.3	ScaleLabels.FontAngle .....	739
2.180.4	ScaleLabels.Hidden.....	739
2.180.5	ScaleLabels.Interval .....	740
2.180.6	ScaleLabels.IntervalOffset .....	740
2.180.7	ScaleLabels.Placement.....	741
2.180.8	ScaleLabels.RotateLabels.....	741
2.180.9	ScaleLabels.ShowEndLabels.....	742
2.180.10	ScaleLabels.Style.....	742
2.180.11	ScaleLabels.UseFontPercent.....	742
2.181	ScalePin .....	743
2.181.1	ScalePin.DistanceFromScale .....	744
2.181.2	ScalePin.EnableGradient.....	745
2.181.3	ScalePin.GradientDensity.....	745
2.181.4	ScalePin.Hidden.....	746
2.181.5	ScalePin.Length.....	746
2.181.6	ScalePin.Placement.....	746
2.181.7	ScalePin.Shape.....	747
2.181.8	ScalePin.Style .....	748
2.181.9	ScalePin.TickMarkImage .....	748
2.181.10	ScalePin.Width .....	748
2.181.11	ScalePin.Enable .....	749
2.181.12	ScalePin.Location.....	749

2.181.13	ScalePin.PinLabel.....	750
2.182	PinLabel.....	750
2.182.1	PinLabel.AllowUpsideDown.....	751
2.182.2	PinLabel.DistanceFromScale.....	751
2.182.3	PinLabel.FontAngle.....	752
2.182.4	PinLabel.Placement.....	752
2.182.5	PinLabel.RotateLabel.....	753
2.182.6	PinLabel.Style.....	753
2.182.7	PinLabel.Text.....	753
2.182.8	PinLabel.UseFontPercent.....	754
2.183	ScaleRanges.....	754
2.183.1	ScaleRanges.ScaleRange.....	755
2.184	ScaleRange.....	755
2.184.1	ScaleRange.Name.....	756
2.184.2	ScaleRange.ActionInfo.....	757
2.184.3	ScaleRange.BackgroundGradientType.....	757
2.184.4	ScaleRange.DistanceFromScale.....	758
2.184.5	ScaleRange.EndValue.....	758
2.184.6	ScaleRange.EndWidth.....	759
2.184.7	ScaleRange.Hidden.....	759
2.184.8	ScaleRange.InRangeBarPointerColor.....	760
2.184.9	ScaleRange.InRangeLabelColor.....	760
2.184.10	ScaleRange.InRangeTickMarksColor.....	760
2.184.11	ScaleRange.Placement.....	761
2.184.12	ScaleRange.StartValue.....	761
2.184.13	ScaleRange.StartWidth.....	762
2.184.14	ScaleRange.Style.....	762
2.184.15	ScaleRange.ToolTip.....	762
2.185	TopImage.....	763
2.185.1	TopImage.MIMEType.....	764
2.185.2	TopImage.Source.....	764
2.185.3	TopImage.TransparentColor.....	765
2.185.4	TopImage.Value.....	765
2.185.5	TopImage.HueColor.....	766
2.186	NumericIndicators.....	766
2.186.1	NumericIndicators.NumericIndicator.....	766
2.187	NumericIndicator.....	767
2.187.1	NumericIndicator.Name.....	769
2.187.2	NumericIndicator.ActionInfo.....	769
2.187.3	NumericIndicator.Height.....	770
2.187.4	NumericIndicator.Hidden.....	770
2.187.5	NumericIndicator.Left.....	770
2.187.6	NumericIndicator.ParentItem.....	771
2.187.7	NumericIndicator.ToolTip.....	771
2.187.8	NumericIndicator.Top.....	772
2.187.9	NumericIndicator.Width.....	772
2.187.10	NumericIndicator.ZIndex.....	772
2.187.11	NumericIndicator.DecimalDigitColor.....	773
2.187.12	NumericIndicator.DecimalDigits.....	773
2.187.13	NumericIndicator.DigitColor.....	773
2.187.14	NumericIndicator.Digits.....	774
2.187.15	NumericIndicator.GaugeInputValue.....	774
2.187.16	NumericIndicator.IndicatorStyle.....	774

2.187.17	NumericIndicator.LedDimColor .....	775
2.187.18	NumericIndicator.MaximumValue.....	775
2.187.19	NumericIndicator.MinimumValue.....	775
2.187.20	NumericIndicator.Multiplier.....	776
2.187.21	NumericIndicator.NumericIndicatorRanges.....	776
2.187.22	NumericIndicator.Offstring.....	776
2.187.23	NumericIndicator.OutOfRangeString .....	777
2.187.24	NumericIndicator.ResizeMode .....	777
2.187.25	NumericIndicator.SeparatorColor.....	777
2.187.26	NumericIndicator.SeparatorWidth .....	778
2.187.27	NumericIndicator.ShowDecimalPoint.....	778
2.187.28	NumericIndicator.ShowLeadingZeros .....	778
2.187.29	NumericIndicator.ShowSign.....	779
2.187.30	NumericIndicator.SnappingEnabled.....	779
2.187.31	NumericIndicator.SnappingInterval.....	779
2.187.32	NumericIndicator.Style .....	780
2.187.33	NumericIndicator.UseFontPercent.....	780
2.188	NumericIndicatorRanges.....	780
2.188.1	NumericIndicatorRanges.NumericIndicatorRange .....	781
2.189	NumericIndicatorRange .....	781
2.189.1	NumericIndicatorRange.Name .....	782
2.189.2	NumericIndicatorRange.StartValue .....	782
2.189.3	NumericIndicatorRange.EndValue .....	783
2.189.4	NumericIndicatorRange.DecimalDigitColor .....	783
2.189.5	NumericIndicatorRange.DigitColor .....	783
2.190	RadialGauges .....	784
2.190.1	RadialGauges.RadialGauge .....	784
2.191	RadialGauge.....	785
2.191.1	RadialGauge.Name.....	786
2.191.2	RadialGauge.ActionInfo .....	787
2.191.3	RadialGauge.Height.....	787
2.191.4	RadialGauge.Hidden .....	788
2.191.5	RadialGauge.Left .....	788
2.191.6	RadialGauge.ParentItem.....	788
2.191.7	RadialGauge.ToolTip .....	789
2.191.8	RadialGauge.Top.....	789
2.191.9	RadialGauge.Width .....	790
2.191.10	RadialGauge.ZIndex.....	790
2.191.11	RadialGauge.AspectRatio .....	790
2.191.12	RadialGauge.BackFrame .....	791
2.191.13	RadialGauge.ClipContent .....	791
2.191.14	RadialGauge.GaugeScales.....	792
2.191.15	RadialGauge.TopImage.....	792
2.191.16	RadialGauge.PivotX .....	792
2.191.17	RadialGauge.PivotY.....	793
2.192	RadialScales.....	793
2.192.1	RadialScales.RadialScale.....	794
2.193	RadialScale .....	794
2.193.1	RadialScale.Name.....	796
2.193.2	RadialScale.ActionInfo .....	796
2.193.3	RadialScale.CustomLabels .....	797
2.193.4	RadialScale.GaugeMajorTickMarks .....	797
2.193.5	RadialScale.GaugeMinorTickMarks .....	798

2.193.6	RadialScale.GaugePointers.....	798
2.193.7	RadialScale.Hidden.....	798
2.193.8	RadialScale.Interval.....	799
2.193.9	RadialScale.IntervalOffset.....	799
2.193.10	RadialScale.Logarithmic.....	799
2.193.11	RadialScale.LogarithmicBase.....	800
2.193.12	RadialScale.MaximumPin.....	800
2.193.13	RadialScale.MaximumValue.....	801
2.193.14	RadialScale.MinimumPin.....	801
2.193.15	RadialScale.MinimumValue.....	801
2.193.16	RadialScale.Multiplier.....	802
2.193.17	RadialScale.Reversed.....	802
2.193.18	RadialScale.ScaleLabels.....	803
2.193.19	RadialScale.ScaleRanges.....	803
2.193.20	RadialScale.Style.....	803
2.193.21	RadialScale.TickMarksOnTop.....	804
2.193.22	RadialScale.ToolTip.....	804
2.193.23	RadialScale.Width.....	805
2.193.24	RadialScale.Radius.....	805
2.193.25	RadialScale.StartAngle.....	805
2.193.26	RadialScale.SweepAngle.....	806
2.194	RadialPointers.....	806
2.194.1	RadialPointers.RadialPointer.....	807
2.195	RadialPointer.....	807
2.195.1	RadialPointer.Name.....	809
2.195.2	RadialPointer.ActionInfo.....	809
2.195.3	RadialPointer.BarStart.....	809
2.195.4	RadialPointer.DistanceFromScale.....	810
2.195.5	RadialPointer.GaugeInputValue.....	810
2.195.6	RadialPointer.Hidden.....	811
2.195.7	RadialPointer.MarkerLength.....	811
2.195.8	RadialPointer.MarkerStyle.....	811
2.195.9	RadialPointer.Placement.....	812
2.195.10	RadialPointer.PointerImage.....	812
2.195.11	RadialPointer.SnappingEnabled.....	813
2.195.12	RadialPointer.SnappingInterval.....	813
2.195.13	RadialPointer.Style.....	814
2.195.14	RadialPointer.ToolTip.....	814
2.195.15	RadialPointer.Width.....	814
2.195.16	RadialPointer.NeedleStyle.....	815
2.195.17	RadialPointer.PointerCap.....	815
2.195.18	RadialPointer.Type.....	816
2.196	PointerCap.....	816
2.196.1	PointerCap.CapImage.....	817
2.196.2	PointerCap.CapStyle.....	817
2.196.3	PointerCap.Hidden.....	818
2.196.4	PointerCap.OnTop.....	819
2.196.5	PointerCap.Reflection.....	819
2.196.6	PointerCap.Style.....	819
2.196.7	PointerCap.Width.....	820
2.197	CapImage.....	820
2.197.1	CapImage.MIMETYPE.....	821
2.197.2	CapImage.Source.....	821

2.197.3	CapImage.TransparentColor	822
2.197.4	CapImage.Value	822
2.197.5	CapImage.HueColor	823
2.197.6	CapImage.OffsetX	823
2.197.7	CapImage.OffsetY	824
2.198	StateIndicators	824
2.198.1	StateIndicators.StateIndicator	824
2.199	StateIndicator	825
2.199.1	StateIndicator.Name	828
2.199.2	StateIndicator.ActionInfo	828
2.199.3	StateIndicator.Height	828
2.199.4	StateIndicator.Hidden	829
2.199.5	StateIndicator.Left	829
2.199.6	StateIndicator.MaximumValue	830
2.199.7	StateIndicator.MinimumValue	830
2.199.8	StateIndicator.ParentItem	830
2.199.9	StateIndicator.ScaleFactor	831
2.199.10	StateIndicator.StateDataElementName	831
2.199.11	StateIndicator.StateDataElementOutput	832
2.199.12	StateIndicator.ToolTip	832
2.199.13	StateIndicator.Top	833
2.199.14	StateIndicator.TransformationScope	833
2.199.15	StateIndicator.TransformationType	833
2.199.16	StateIndicator.Width	834
2.199.17	StateIndicator.ZIndex	834
2.199.18	StateIndicator.Angle	835
2.199.19	StateIndicator.GaugeInputValue	835
2.199.20	StateIndicator.IndicatorStates	836
2.199.21	StateIndicator.IndicatorStyle	836
2.199.22	StateIndicator.ResizeMode	838
2.199.23	StateIndicator.IndicatorImage	839
2.199.24	StateIndicator.StateImage	839
2.199.25	StateIndicator.Style	839
2.199.26	StateIndicator.Text	840
2.199.27	StateIndicator.UseFontPercent	840
2.200	IndicatorStates	840
2.200.1	IndicatorStates.IndicatorState	841
2.201	IndicatorState	841
2.201.1	IndicatorState.Name	842
2.201.2	IndicatorState.Color	843
2.201.3	IndicatorState.IndicatorStyle	843
2.201.4	IndicatorState.Style	845
2.201.5	IndicatorState.StartValue	845
2.201.6	IndicatorState.EndValue	846
2.201.7	IndicatorState.IndicatorImage	846
2.201.8	IndicatorState.ScaleFactor	846
2.201.9	IndicatorState.StateImage	847
2.201.10	IndicatorState.Text	847
2.202	StateImage	848
2.202.1	StateImage.MIMETYPE	848
2.202.2	StateImage.Source	849
2.202.3	StateImage.TransparentColor	849
2.202.4	StateImage.Value	849



2.202.5	StateImage.HueColor	850
2.202.6	StateImage.Transparency	850
2.203	IndicatorImage	850
2.203.1	IndicatorImage.MIMETYPE	851
2.203.2	IndicatorImage.Source	852
2.203.3	IndicatorImage.TransparentColor	852
2.203.4	IndicatorImage.Value	852
2.203.5	IndicatorImage.HueColor	853
2.203.6	IndicatorImage.Transparency	853
2.204	Map	854
2.204.1	Map.Name	857
2.204.2	Map.ActionInfo	858
2.204.3	Map.AntiAliasing	858
2.204.4	Map.Bookmark	859
2.204.5	Map.CustomProperties	859
2.204.6	Map.DataElementName	859
2.204.7	Map.DataElementOutput	860
2.204.8	Map.DocumentMapLabel	860
2.204.9	Map.Height	860
2.204.10	Map.Left	861
2.204.11	Map.MapBorderSkin	861
2.204.12	Map.MapColorScale	861
2.204.13	Map.MapDataRegions	862
2.204.14	Map.MapDistanceScale	862
2.204.15	Map.MapLayers	862
2.204.16	Map.MapLegends	863
2.204.17	Map.MapTitles	863
2.204.18	Map.MapViewport	863
2.204.19	Map.MaximumSpatialElementCount	864
2.204.20	Map.MaximumTotalPointCount	864
2.204.21	Map.PageBreak	864
2.204.22	Map.PageName	865
2.204.23	Map.RepeatWith	865
2.204.24	Map.ShadowIntensity	865
2.204.25	Map.Style	866
2.204.26	Map.TextAntiAliasingQuality	866
2.204.27	Map.TileLanguage	867
2.204.28	Map.ToolTip	867
2.204.29	Map.Top	867
2.204.30	Map.Visibility	868
2.204.31	Map.Width	868
2.204.32	Map.ZIndex	868
2.205	MapBorderSkin	869
2.205.1	MapBorderSkin.MapBorderSkinType	869
2.205.2	MapBorderSkin.Style	870
2.206	MapColorScale	871
2.206.1	MapColorScale.ActionInfo	872
2.206.2	MapColorScale.BottomMargin	873
2.206.3	MapColorScale.ColorBarBorderColor	873
2.206.4	MapColorScale.DockOutsideViewport	873
2.206.5	MapColorScale.Hidden	874
2.206.6	MapColorScale.HideEndLabels	874
2.206.7	MapColorScale.LabelBehavior	874

2.206.8	MapColorScale.LabelFormat.....	875
2.206.9	MapColorScale.LabelInterval.....	875
2.206.10	MapColorScale.LabelPlacement.....	876
2.206.11	MapColorScale.LeftMargin.....	876
2.206.12	MapColorScale.MapColorScaleTitle.....	876
2.206.13	MapColorScale.MapLocation.....	877
2.206.14	MapColorScale.MapSize.....	877
2.206.15	MapColorScale.NoDataText.....	877
2.206.16	MapColorScale.Position.....	878
2.206.17	MapColorScale.RangeGapColor.....	879
2.206.18	MapColorScale.RightMargin.....	879
2.206.19	MapColorScale.Style.....	879
2.206.20	MapColorScale.TickMarkLength.....	880
2.206.21	MapColorScale.ToolTip.....	880
2.206.22	MapColorScale.TopMargin.....	880
2.206.23	MapColorScale.ZIndex.....	881
2.207	MapColorScaleTitle.....	881
2.207.1	MapColorScaleTitle.Caption.....	881
2.207.2	MapColorScaleTitle.Style.....	882
2.208	MapLocation.....	882
2.208.1	MapLocation.Left.....	883
2.208.2	MapLocation.Top.....	883
2.208.3	MapLocation.Unit.....	884
2.209	MapSize.....	884
2.209.1	MapSize.Height.....	885
2.209.2	MapSize.Unit.....	885
2.209.3	MapSize.Width.....	886
2.210	MapDataRegions.....	886
2.210.1	MapDataRegions.MapDataRegion.....	887
2.211	MapDataRegion.....	887
2.211.1	MapDataRegion.Name.....	888
2.211.2	MapDataRegion.DataSetName.....	888
2.211.3	MapDataRegion.Filters.....	889
2.211.4	MapDataRegion.MapMember.....	889
2.212	MapMember.....	889
2.212.1	MapMember.Group.....	890
2.212.2	MapMember.MapMember.....	890
2.213	MapDistanceScale.....	891
2.213.1	MapDistanceScale.ActionInfo.....	892
2.213.2	MapDistanceScale.BottomMargin.....	892
2.213.3	MapDistanceScale.DockOutsideViewport.....	893
2.213.4	MapDistanceScale.Hidden.....	893
2.213.5	MapDistanceScale.LeftMargin.....	893
2.213.6	MapDistanceScale.MapLocation.....	894
2.213.7	MapDistanceScale.MapSize.....	894
2.213.8	MapDistanceScale.Position.....	894
2.213.9	MapDistanceScale.RightMargin.....	895
2.213.10	MapDistanceScale.ScaleBorderColor.....	896
2.213.11	MapDistanceScale.ScaleColor.....	896
2.213.12	MapDistanceScale.Style.....	896
2.213.13	MapDistanceScale.ToolTip.....	897
2.213.14	MapDistanceScale.TopMargin.....	897
2.213.15	MapDistanceScale.ZIndex.....	897

2.214	MapLayers	898
2.214.1	MapLayers.MapLineLayer	898
2.214.2	MapLayers.MapPointLayer	899
2.214.3	MapLayers.MapPolygonLayer	899
2.214.4	MapLayers.MapTileLayer	899
2.215	MapLineLayer	900
2.215.1	MapLineLayer.Name	901
2.215.2	MapLineLayer.DataElementName	902
2.215.3	MapLineLayer.DataElementOutput	902
2.215.4	MapLineLayer.MapBindingFieldPairs	903
2.215.5	MapLineLayer.MapDataRegionName	903
2.215.6	MapLineLayer.MapFieldDefinitions	903
2.215.7	MapLineLayer.MapLineRules	904
2.215.8	MapLineLayer.MapLines	904
2.215.9	MapLineLayer.MapLineTemplate	904
2.215.10	MapLineLayer.MapSpatialDataRegion	905
2.215.11	MapLineLayer.MapShapefile	905
2.215.12	MapLineLayer.MapSpatialDataSet	906
2.215.13	MapLineLayer.MaximumZoom	906
2.215.14	MapLineLayer.MinimumZoom	907
2.215.15	MapLineLayer.Transparency	907
2.215.16	MapLineLayer.VisibilityMode	907
2.216	MapBindingFieldPairs	908
2.216.1	MapBindingFieldPairs.MapBindingFieldPair	909
2.217	MapBindingFieldPair	909
2.217.1	MapBindingFieldPair.BindingExpression	910
2.217.2	MapBindingFieldPair.FieldName	910
2.218	MapFieldDefinitions	910
2.218.1	MapFieldDefinitions.MapFieldDefinition	911
2.219	MapFieldDefinition	911
2.219.1	MapFieldDefinition.DataType	912
2.219.2	MapFieldDefinition.Name	913
2.220	MapLineRules	913
2.220.1	MapLineRules.MapColorPaletteRule	914
2.220.2	MapLineRules.MapColorRangeRule	914
2.220.3	MapLineRules.MapCustomColorRule	915
2.220.4	MapLineRules.MapSizeRule	915
2.221	MapColorPaletteRule	916
2.221.1	MapColorPaletteRule.BucketCount	917
2.221.2	MapColorPaletteRule.DataElementName	917
2.221.3	MapColorPaletteRule.DataElementOutput	918
2.221.4	MapColorPaletteRule.DataValue	918
2.221.5	MapColorPaletteRule.DistributionType	919
2.221.6	MapColorPaletteRule.EndValue	919
2.221.7	MapColorPaletteRule.LegendName	920
2.221.8	MapColorPaletteRule.LegendText	920
2.221.9	MapColorPaletteRule.MapBuckets	920
2.221.10	MapColorPaletteRule.Palette	921
2.221.11	MapColorPaletteRule.ShowInColorScale	921
2.221.12	MapColorPaletteRule.StartValue	922
2.222	MapBuckets	922
2.222.1	MapBuckets.MapBucket	923
2.223	MapBucket	923

2.223.1	MapBucket.EndValue .....	924
2.223.2	MapBucket.StartValue .....	924
2.224	MapColorRangeRule.....	925
2.224.1	MapColorRangeRule.BucketCount .....	926
2.224.2	MapColorRangeRule.DataElementName .....	926
2.224.3	MapColorRangeRule.DataElementOutput.....	927
2.224.4	MapColorRangeRule.DataValue .....	927
2.224.5	MapColorRangeRule.DistributionType .....	928
2.224.6	MapColorRangeRule.EndColor.....	928
2.224.7	MapColorRangeRule.EndValue.....	929
2.224.8	MapColorRangeRule.LegendName .....	929
2.224.9	MapColorRangeRule.LegendText .....	929
2.224.10	MapColorRangeRule.MapBuckets.....	930
2.224.11	MapColorRangeRule.MiddleColor .....	930
2.224.12	MapColorRangeRule.ShowInColorScale .....	930
2.224.13	MapColorRangeRule.StartColor .....	931
2.224.14	MapColorRangeRule.StartValue.....	931
2.225	MapCustomColorRule.....	932
2.225.1	MapCustomColorRule.BucketCount .....	933
2.225.2	MapCustomColorRule.DataElementName .....	933
2.225.3	MapCustomColorRule.DataElementOutput.....	934
2.225.4	MapCustomColorRule.DataValue .....	934
2.225.5	MapCustomColorRule.DistributionType.....	935
2.225.6	MapCustomColorRule.EndValue .....	935
2.225.7	MapCustomColorRule.LegendName.....	936
2.225.8	MapCustomColorRule.LegendText .....	936
2.225.9	MapCustomColorRule.MapBuckets .....	936
2.225.10	MapCustomColorRule.MapCustomColors.....	937
2.225.11	MapCustomColorRule.ShowInColorScale .....	937
2.225.12	MapCustomColorRule.StartValue.....	937
2.226	MapCustomColors.....	938
2.226.1	MapCustomColors.MapCustomColor.....	938
2.227	MapSizeRule.....	939
2.227.1	MapSizeRule.BucketCount .....	940
2.227.2	MapSizeRule.DataElementName .....	940
2.227.3	MapSizeRule.DataElementOutput.....	941
2.227.4	MapSizeRule.DataValue .....	941
2.227.5	MapSizeRule.DistributionType.....	942
2.227.6	MapSizeRule.EndSize.....	942
2.227.7	MapSizeRule.EndValue.....	942
2.227.8	MapSizeRule.LegendName.....	943
2.227.9	MapSizeRule.LegendText.....	943
2.227.10	MapSizeRule.MapBuckets.....	943
2.227.11	MapSizeRule.StartSize.....	944
2.227.12	MapSizeRule.StartValue.....	944
2.228	MapLines.....	945
2.228.1	MapLines.MapLine .....	945
2.229	MapLine .....	945
2.229.1	MapLine.MapFields .....	946
2.229.2	MapLine.MapLineTemplate.....	946
2.229.3	MapLine.UseCustomLineTemplate .....	947
2.229.4	MapLine.VectorData .....	947
2.230	MapFields.....	948

2.230.1	MapFields.MapField.....	948
2.231	MapField.....	948
2.231.1	MapField.Name.....	949
2.231.2	MapField.Value .....	949
2.232	MapLineTemplate .....	950
2.232.1	MapLineTemplate.ActionInfo.....	951
2.232.2	MapLineTemplate.DataElementLabel.....	951
2.232.3	MapLineTemplate.DataElementName .....	952
2.232.4	MapLineTemplate.DataElementOutput .....	952
2.232.5	MapLineTemplate.Hidden.....	952
2.232.6	MapLineTemplate.Label .....	953
2.232.7	MapLineTemplate.LabelPlacement.....	953
2.232.8	MapLineTemplate.OffsetX .....	954
2.232.9	MapLineTemplate.OffsetY .....	954
2.232.10	MapLineTemplate.Style.....	954
2.232.11	MapLineTemplate.ToolTip .....	955
2.232.12	MapLineTemplate.Width.....	955
2.233	MapShapefile.....	955
2.233.1	MapShapefile.MapFieldNames.....	956
2.233.2	MapShapefile.Source .....	956
2.234	MapFieldNames .....	957
2.234.1	MapFieldNames.MapFieldName .....	957
2.235	MapSpatialDataRegion.....	958
2.235.1	MapSpatialDataRegion.VectorData .....	958
2.236	MapSpatialDataSet.....	959
2.236.1	MapSpatialDataSet.DataSetName .....	959
2.236.2	MapSpatialDataSet.MapFieldNames .....	960
2.236.3	MapSpatialDataSet.SpatialField.....	960
2.237	MapPointLayer.....	960
2.237.1	MapPointLayer.Name.....	962
2.237.2	MapPointLayer.DataElementName .....	962
2.237.3	MapPointLayer.DataElementOutput.....	963
2.237.4	MapPointLayer.MapBindingFieldPairs.....	963
2.237.5	MapPointLayer.MapDataRegionName .....	964
2.237.6	MapPointLayer.MapFieldDefinitions .....	964
2.237.7	MapPointLayer.MapPointRules.....	964
2.237.8	MapPointLayer.MapPoints .....	965
2.237.9	MapPointLayer.MapMarkerTemplate.....	965
2.237.10	MapPointLayer.MapSpatialDataRegion.....	965
2.237.11	MapPointLayer.MapShapefile.....	966
2.237.12	MapPointLayer.MapSpatialDataSet.....	966
2.237.13	MapPointLayer.MaximumZoom .....	967
2.237.14	MapPointLayer.MinimumZoom .....	967
2.237.15	MapPointLayer.Transparency .....	968
2.237.16	MapPointLayer.VisibilityMode .....	968
2.238	MapMarkerTemplate .....	968
2.238.1	MapMarkerTemplate.ActionInfo.....	970
2.238.2	MapMarkerTemplate.DataElementLabel.....	970
2.238.3	MapMarkerTemplate.DataElementName .....	970
2.238.4	MapMarkerTemplate.DataElementOutput .....	971
2.238.5	MapMarkerTemplate.Hidden .....	971
2.238.6	MapMarkerTemplate.Label.....	972
2.238.7	MapMarkerTemplate.LabelPlacement .....	972

2.238.8	MapMarkerTemplate.MapMarker .....	973
2.238.9	MapMarkerTemplate.OffsetX.....	973
2.238.10	MapMarkerTemplate.OffsetY .....	973
2.238.11	MapMarkerTemplate.Size .....	974
2.238.12	MapMarkerTemplate.Style .....	974
2.238.13	MapMarkerTemplate.ToolTip .....	974
2.239	MapPointRules.....	975
2.239.1	MapPointRules.MapColorPaletteRule.....	975
2.239.2	MapPointRules.MapColorRangeRule.....	976
2.239.3	MapPointRules.MapCustomColorRule.....	976
2.239.4	MapPointRules.MapMarkerRule .....	977
2.239.5	MapPointRules.MapSizeRule.....	977
2.240	MapMarkerRule .....	978
2.240.1	MapMarkerRule.BucketCount.....	979
2.240.2	MapMarkerRule.DataElementName .....	979
2.240.3	MapMarkerRule.DataElementOutput.....	980
2.240.4	MapMarkerRule.DataValue .....	980
2.240.5	MapMarkerRule.DistributionType.....	980
2.240.6	MapMarkerRule.EndValue .....	981
2.240.7	MapMarkerRule.LegendName.....	981
2.240.8	MapMarkerRule.LegendText.....	982
2.240.9	MapMarkerRule.MapBuckets .....	982
2.240.10	MapMarkerRule.MapMarkers .....	983
2.240.11	MapMarkerRule.StartValue.....	983
2.241	MapMarkers.....	983
2.241.1	MapMarkers.MapMarker.....	984
2.242	MapMarker.....	984
2.242.1	MapMarker.MapMarkerImage.....	985
2.242.2	MapMarker.MapMarkerStyle.....	985
2.243	MapMarkerImage .....	986
2.243.1	MapMarkerImage.MIMETYPE.....	986
2.243.2	MapMarkerImage.ResizeMode.....	987
2.243.3	MapMarkerImage.Source.....	988
2.243.4	MapMarkerImage.TransparentColor .....	988
2.243.5	MapMarkerImage.Value.....	988
2.244	MapPoints .....	989
2.244.1	MapPoints.MapPoint.....	990
2.245	MapPoint.....	990
2.245.1	MapPoint.MapFields .....	991
2.245.2	MapPoint.MapMarkerTemplate .....	991
2.245.3	MapPoint.UseCustomPointTemplate .....	991
2.245.4	MapPoint.VectorData .....	992
2.246	MapPolygonLayer .....	992
2.246.1	MapPolygonLayer.Name.....	994
2.246.2	MapPolygonLayer.DataElementName .....	994
2.246.3	MapPolygonLayer.DataElementOutput.....	995
2.246.4	MapPolygonLayer.MapBindingFieldPairs.....	995
2.246.5	MapPolygonLayer.MapCenterPointRules .....	996
2.246.6	MapPolygonLayer.MapMarkerTemplate.....	996
2.246.7	MapPolygonLayer.MapDataRegionName .....	996
2.246.8	MapPolygonLayer.MapFieldDefinitions .....	997
2.246.9	MapPolygonLayer.MapPolygonRules .....	997
2.246.10	MapPolygonLayer.MapPolygons.....	998

2.246.11	MapPolygonLayer.MapPolygonTemplate .....	998
2.246.12	MapPolygonLayer.MapSpatialDataRegion .....	998
2.246.13	MapPolygonLayer.MapShapefile .....	999
2.246.14	MapPolygonLayer.MapSpatialDataSet.....	999
2.246.15	MapPolygonLayer.MaximumZoom .....	1000
2.246.16	MapPolygonLayer.MinimumZoom .....	1000
2.246.17	MapPolygonLayer.Transparency .....	1001
2.246.18	MapPolygonLayer.VisibilityMode .....	1001
2.247	MapPolygonRules.....	1001
2.247.1	MapPolygonRules.MapColorPaletteRule .....	1002
2.247.2	MapPolygonRules.MapColorRangeRule .....	1003
2.247.3	MapPolygonRules.MapCustomColorRule .....	1003
2.248	MapPolygons .....	1004
2.248.1	MapPolygons.MapPolygon .....	1004
2.249	MapPolygon.....	1005
2.249.1	MapPolygon.MapMarkerTemplate .....	1005
2.249.2	MapPolygon.MapFields.....	1006
2.249.3	MapPolygon.MapPolygonTemplate.....	1006
2.249.4	MapPolygon.UseCustomCenterPointTemplate .....	1007
2.249.5	MapPolygon.UseCustomPolygonTemplate .....	1007
2.249.6	MapPolygon.VectorData .....	1007
2.250	MapPolygonTemplate.....	1008
2.250.1	MapPolygonTemplate.ActionInfo .....	1009
2.250.2	MapPolygonTemplate.CenterPointOffsetX.....	1009
2.250.3	MapPolygonTemplate.CenterPointOffsetY .....	1010
2.250.4	MapPolygonTemplate.DataElementLabel .....	1010
2.250.5	MapPolygonTemplate.DataElementName .....	1011
2.250.6	MapPolygonTemplate.DataElementOutput.....	1011
2.250.7	MapPolygonTemplate.Hidden .....	1011
2.250.8	MapPolygonTemplate.Label.....	1012
2.250.9	MapPolygonTemplate.LabelPlacement .....	1012
2.250.10	MapPolygonTemplate.OffsetX.....	1013
2.250.11	MapPolygonTemplate.OffsetY.....	1013
2.250.12	MapPolygonTemplate.ScaleFactor .....	1014
2.250.13	MapPolygonTemplate.ShowLabel.....	1014
2.250.14	MapPolygonTemplate.Style .....	1015
2.250.15	MapPolygonTemplate.ToolTip.....	1015
2.251	MapTileLayer.....	1015
2.251.1	MapTileLayer.Name .....	1016
2.251.2	MapTileLayer.MapTiles.....	1017
2.251.3	MapTileLayer.MaximumZoom.....	1017
2.251.4	MapTileLayer.MinimumZoom .....	1017
2.251.5	MapTileLayer.TileStyle.....	1018
2.251.6	MapTileLayer.Transparency .....	1018
2.251.7	MapTileLayer.UseSecureConnection .....	1018
2.251.8	MapTileLayer.VisibilityMode .....	1019
2.252	MapTiles.....	1019
2.252.1	MapTiles.MapTile .....	1020
2.253	MapTile .....	1020
2.253.1	MapTile.Name .....	1021
2.253.2	MapTile.TileData .....	1021
2.254	MapLegends .....	1021
2.254.1	MapLegends.MapLegend.....	1022

2.255	MapLegend.....	1022
2.255.1	MapLegend.Name.....	1024
2.255.2	MapLegend.ActionInfo.....	1024
2.255.3	MapLegend.AutoFitTextDisabled.....	1025
2.255.4	MapLegend.BottomMargin.....	1025
2.255.5	MapLegend.DockOutsideViewport.....	1025
2.255.6	MapLegend.EquallySpacedItems.....	1026
2.255.7	MapLegend.Hidden.....	1026
2.255.8	MMapLegend.InterlacedRows.....	1026
2.255.9	MapLegend.InterlacedRowsColor.....	1027
2.255.10	MapLegend.Layout.....	1027
2.255.11	MapLegend.LeftMargin.....	1027
2.255.12	MapLegend.MapLegendTitle.....	1028
2.255.13	MapLegend.MapLocation.....	1028
2.255.14	MapLegend.MapSize.....	1028
2.255.15	MapLegend.MinFontSize.....	1029
2.255.16	MapLegend.Position.....	1029
2.255.17	MapLegend.RightMargin.....	1030
2.255.18	MapLegend.Style.....	1030
2.255.19	MapLegend.TextWrapThreshold.....	1031
2.255.20	MapLegend.ToolTip.....	1031
2.255.21	MapLegend.TopMargin.....	1031
2.255.22	MapLegend.ZIndex.....	1032
2.256	MapLegendTitle.....	1032
2.256.1	MapLegendTitle.Caption.....	1033
2.256.2	MapLegendTitle.Style.....	1033
2.256.3	MapLegendTitle.TitleSeparator.....	1033
2.256.4	MapLegendTitle.TitleSeparatorColor.....	1034
2.257	MapTitles.....	1034
2.257.1	MapTitles.MapTitle.....	1035
2.258	MapTitle.....	1035
2.258.1	MapTitle.Name.....	1037
2.258.2	MapTitle.ActionInfo.....	1037
2.258.3	MapTitle.Angle.....	1037
2.258.4	MapTitle.BottomMargin.....	1038
2.258.5	MapTitle.DockOutsideViewport.....	1038
2.258.6	MapTitle.Hidden.....	1038
2.258.7	MapTitle.LeftMargin.....	1039
2.258.8	MapTitle.MapLocation.....	1039
2.258.9	MapTitle.MapSize.....	1039
2.258.10	MapTitle.Position.....	1040
2.258.11	MapTitle.RightMargin.....	1041
2.258.12	MapTitle.Style.....	1041
2.258.13	MapTitle.Text.....	1041
2.258.14	MapTitle.TextShadowOffset.....	1042
2.258.15	MapTitle.ToolTip.....	1042
2.258.16	MapTitle.TopMargin.....	1042
2.258.17	MapTitle.ZIndex.....	1043
2.259	MapViewport.....	1043
2.259.1	MapViewport.BottomMargin.....	1045
2.259.2	MapViewport.ContentMargin.....	1045
2.259.3	MapViewport.GridUnderContent.....	1045
2.259.4	MapViewport.LeftMargin.....	1046



2.259.5	MapViewport.MapCoordinateSystem .....	1046
2.259.6	MapViewport.MapLimits .....	1047
2.259.7	MapViewport.MapLocation .....	1047
2.259.8	MapViewport.MapMeridians.....	1047
2.259.9	MapViewport.MapParallels .....	1048
2.259.10	MapViewport.MapProjection .....	1048
2.259.11	MapViewport.MapSize.....	1049
2.259.12	MapViewport.MapCustomView .....	1049
2.259.13	MapViewport.MapDataBoundView .....	1049
2.259.14	MapViewport.MapElementView.....	1050
2.259.15	MapViewport.MaximumZoom.....	1050
2.259.16	MapViewport.MinimumZoom.....	1050
2.259.17	MapViewport.ProjectionCenterX.....	1051
2.259.18	MapViewport.ProjectionCenterY .....	1051
2.259.19	MapViewport.RightMargin .....	1051
2.259.20	MapViewport.SimplificationResolution .....	1052
2.259.21	MapViewport.Style.....	1052
2.259.22	MapViewport.TopMargin.....	1053
2.259.23	MapViewport.ZIndex.....	1053
2.260	MapCustomView .....	1053
2.260.1	MapCustomView.CenterX.....	1054
2.260.2	MapCustomView.CenterY.....	1054
2.260.3	MapCustomView.Zoom .....	1055
2.261	MapDataBoundView.....	1055
2.261.1	MapDataBoundView.Zoom.....	1056
2.262	MapElementView .....	1056
2.262.1	MapElementView.LayerName .....	1057
2.262.2	MapElementView.MapBindingFieldPairs .....	1057
2.262.3	MapElementView.Zoom .....	1057
2.263	MapLimits.....	1058
2.263.1	MapLimits.MaximumX.....	1058
2.263.2	MapLimits.MaximumY .....	1059
2.263.3	MapLimits.MinimumX.....	1059
2.263.4	MapLimits.MinimumY .....	1059
2.264	MapMeridians .....	1060
2.264.1	MapMeridians.Hidden.....	1060
2.264.2	MapMeridians.Interval .....	1061
2.264.3	MapMeridians.LabelPosition .....	1061
2.264.4	MapMeridians.ShowLabels .....	1062
2.264.5	MapMeridians.Style .....	1062
2.265	MapParallels.....	1062
2.265.1	MapParallels.Hidden .....	1063
2.265.2	MapParallels.Interval.....	1063
2.265.3	MapParallels.LabelPosition .....	1064
2.265.4	MapParallels.ShowLabels .....	1064
2.265.5	MapParallels.Style .....	1065
2.266	CustomReportItem.....	1065
2.266.1	CustomReportItem.Name .....	1067
2.266.2	CustomReportItem.ActionInfo.....	1067
2.266.3	CustomReportItem.AltReportItem.....	1068
2.266.4	CustomReportItem.Bookmark.....	1068
2.266.5	CustomReportItem.CustomData .....	1069
2.266.6	CustomReportItem.CustomProperties .....	1069

2.266.7	CustomReportItem.DataElementName	1069
2.266.8	CustomReportItem.DataElementOutput	1070
2.266.9	CustomReportItem.DocumentMapLabel	1070
2.266.10	CustomReportItem.Height	1071
2.266.11	CustomReportItem.Left	1071
2.266.12	CustomReportItem.RepeatWith	1072
2.266.13	CustomReportItem.Style	1072
2.266.14	CustomReportItem.ToolTip	1073
2.266.15	CustomReportItem.Top	1073
2.266.16	CustomReportItem.Type	1073
2.266.17	CustomReportItem.Visibility	1074
2.266.18	CustomReportItem.Width	1074
2.266.19	CustomReportItem.ZIndex	1075
2.267	CustomData	1075
2.267.1	CustomData.DataColumnHierarchy	1077
2.267.2	CustomData.DataRowHierarchy	1077
2.267.3	CustomData.DataRows	1077
2.267.4	CustomData.DataSetName	1078
2.267.5	CustomData.Filters	1078
2.267.6	CustomData.SortExpressions	1079
2.267.7	CustomData.DataColumnGroupings	1079
2.267.8	CustomData.DataRowGroupings	1079
2.268	DataColumnHierarchy	1080
2.268.1	DataColumnHierarchy.DataMembers	1080
2.269	DataMembers	1081
2.269.1	DataMembers.DataMember	1081
2.270	DataMember	1082
2.270.1	DataMember.CustomProperties	1082
2.270.2	DataMember.DataMembers	1083
2.270.3	DataMember.Group	1083
2.270.4	DataMember.SortExpressions	1084
2.270.5	DataMember.Subtotal	1084
2.271	DataRowHierarchy	1084
2.271.1	DataRowHierarchy.DataMembers	1085
2.272	DataRows	1085
2.272.1	DataRows.DataRow	1086
2.273	DataRow	1086
2.273.1	DataRow.DataCell	1087
2.274	DataCell	1087
2.274.1	DataCell.DataValue	1088
2.275	DataValue	1088
2.275.1	DataValue.Name	1089
2.275.2	DataValue.Value	1089
2.276	CustomReportItem (RDL schema 2005/01)	1089
2.276.1	CustomReportItem.Label (RDL schema 2005/01)	1091
2.277	DataColumnGroupings	1091
2.277.1	DataColumnGroupings.DataGroupings	1091
2.278	DataGroupings	1092
2.278.1	DataGroupings.DataGrouping	1092
2.279	DataGrouping	1093
2.279.1	DataGrouping.CustomProperties	1094
2.279.2	DataGrouping.DataGroupings	1094
2.279.3	DataGrouping.Grouping	1094

2.279.4	DataGrouping.Sorting.....	1095
2.279.5	DataGrouping.Static.....	1095
2.279.6	DataGrouping.Subtotal.....	1096
2.280	DataRowGroupings.....	1096
2.280.1	DataRowGroupings.DataGroupings.....	1096
2.281	CustomReportItem (RDL schema 2003/10).....	1097
2.281.1	CustomReportItem.Type (RDL schema 2003/10).....	1098
2.281.2	CustomReportItem.ReportItems (RDL schema 2003/10).....	1098
2.282	ActionInfo.....	1099
2.282.1	ActionInfo.Actions.....	1100
2.283	Actions.....	1101
2.283.1	Actions.Action.....	1101
2.284	Action.....	1102
2.284.1	Action.BookmarkLink.....	1104
2.284.2	Action.Drillthrough.....	1104
2.284.3	Action.Hyperlink.....	1104
2.284.4	Action.Label.....	1105
2.285	Drillthrough.....	1105
2.285.1	Drillthrough.Parameters.....	1106
2.285.2	Drillthrough.ReportName.....	1106
2.286	Custom.....	1106
2.287	CustomProperties.....	1107
2.287.1	CustomProperties.CustomProperty.....	1108
2.288	CustomProperty.....	1109
2.288.1	CustomProperty.Name.....	1109
2.288.2	CustomProperty.Value.....	1110
2.289	PageBreak.....	1110
2.289.1	PageBreak.BreakLocation.....	1111
2.289.2	PageBreak.Disabled.....	1112
2.289.3	PageBreak.ResetPageNumber.....	1112
2.290	Style.....	1113
2.290.1	Style.BackgroundColor.....	1119
2.290.2	Style.BackgroundGradientEndColor.....	1119
2.290.3	Style.BackgroundGradientType.....	1120
2.290.4	Style.BackgroundHatchType.....	1121
2.290.5	Style.BackgroundImage.....	1123
2.290.6	Style.Border.....	1123
2.290.7	Style.BottomBorder.....	1124
2.290.8	Style.Calendar.....	1124
2.290.9	Style.Color.....	1125
2.290.10	Style.Direction.....	1126
2.290.11	Style.FontFamily.....	1126
2.290.12	Style.FontSize.....	1127
2.290.13	Style.FontStyle.....	1127
2.290.14	Style.FontWeight.....	1128
2.290.15	Style.Format.....	1128
2.290.16	Style.Language.....	1129
2.290.17	Style.LeftBorder.....	1130
2.290.18	Style.LineHeight.....	1130
2.290.19	Style.NumerallLanguage.....	1131
2.290.20	Style.NumeralVariant.....	1131
2.290.21	Style.PaddingBottom.....	1132
2.290.22	Style.PaddingLeft.....	1132

2.290.23	Style.PaddingRight	1133
2.290.24	Style.PaddingTop	1133
2.290.25	Style.RightBorder	1134
2.290.26	Style.ShadowColor	1134
2.290.27	Style.ShadowOffset	1134
2.290.28	Style.TextAlign	1135
2.290.29	Style.TextDecoration	1136
2.290.30	Style.TextEffect	1136
2.290.31	Style.TopBorder	1137
2.290.32	Style.VerticalAlign	1137
2.290.33	Style.WritingMode	1138
2.290.34	Style.WritingMode (RDL schemas 2010/01 and later)	1138
2.290.35	Style.BorderColor	1139
2.290.36	Style.BorderStyle	1139
2.290.37	Style.BorderWidth	1140
2.290.38	Style.UnicodeBiDi	1140
2.291	BackgroundImage	1141
2.291.1	BackgroundImage.BackgroundRepeat	1142
2.291.2	BackgroundImage.MIMETYPE	1143
2.291.3	BackgroundImage.Position	1143
2.291.4	BackgroundImage.Source	1144
2.291.5	BackgroundImage.TransparentColor	1145
2.291.6	BackgroundImage.Value	1145
2.292	Border	1146
2.292.1	Border.Color	1146
2.292.2	Border.Style	1147
2.292.3	Border.Width	1147
2.293	BorderColor	1148
2.293.1	BorderColor.Bottom	1149
2.293.2	BorderColor.Default	1149
2.293.3	BorderColor.Left	1149
2.293.4	BorderColor.Right	1150
2.293.5	BorderColor.Top	1150
2.294	BorderStyle	1150
2.294.1	BorderStyle.Bottom	1151
2.294.2	BorderStyle.Default	1152
2.294.3	BorderStyle.Left	1152
2.294.4	BorderStyle.Right	1153
2.294.5	BorderStyle.Top	1154
2.295	BorderWidth	1155
2.295.1	BorderWidth.Bottom	1155
2.295.2	BorderWidth.Default	1156
2.295.3	BorderWidth.Left	1156
2.295.4	BorderWidth.Right	1157
2.295.5	BorderWidth.Top	1157
2.296	Parameters	1157
2.296.1	Parameters.Parameter	1158
2.297	Parameter	1158
2.297.1	Parameter.Name	1159
2.297.2	Parameter.Omit	1159
2.297.3	Parameter.Value	1159
2.298	Visibility	1160
2.298.1	Visibility.Hidden	1161

2.298.2	Visibility.ToggleItem.....	1161
2.299	Classes.....	1162
2.299.1	Classes.Class.....	1162
2.300	Class.....	1162
2.300.1	Class.ClassName.....	1163
2.300.2	Class.InstanceName.....	1163
2.301	CodeModules.....	1164
2.301.1	CodeModules.CodeModule.....	1164
2.302	EmbeddedImages.....	1164
2.302.1	EmbeddedImages.EmbeddedImage.....	1165
2.303	EmbeddedImage.....	1165
2.303.1	EmbeddedImage.Name.....	1166
2.303.2	EmbeddedImage.ImageData.....	1166
2.303.3	EmbeddedImage.MIMEType.....	1167
2.304	ReportParameters.....	1167
2.304.1	ReportParameters.ReportParameter.....	1167
2.305	ReportParameter.....	1168
2.305.1	ReportParameter.Name.....	1169
2.305.2	ReportParameter.AllowBlank.....	1170
2.305.3	ReportParameter.DataType.....	1170
2.305.4	ReportParameter.DefaultValue.....	1171
2.305.5	ReportParameter.Hidden.....	1171
2.305.6	ReportParameter.MultiValue.....	1172
2.305.7	ReportParameter.Nullable.....	1172
2.305.8	ReportParameter.Prompt.....	1172
2.305.9	ReportParameter.UsedInQuery.....	1173
2.305.10	ReportParameter.ValidValues.....	1173
2.306	DefaultValue.....	1174
2.306.1	DefaultValue.DataSetReference.....	1174
2.306.2	DefaultValue.Values.....	1175
2.307	DataSetReference.....	1175
2.307.1	DataSetReference.DataSetName.....	1176
2.307.2	DataSetReference.LabelField.....	1176
2.307.3	DataSetReference.ValueField.....	1176
2.308	Values.....	1177
2.308.1	Values.Value.....	1177
2.309	ValidValues.....	1178
2.309.1	ValidValues.DataSetReference.....	1178
2.309.2	ValidValues.ParameterValues.....	1179
2.310	ParameterValues.....	1179
2.310.1	ParameterValues.ParameterValue.....	1180
2.311	ParameterValue.....	1180
2.311.1	ParameterValue.Label.....	1181
2.311.2	ParameterValue.Value.....	1181
2.312	Variables.....	1181
2.312.1	Variables.Variable.....	1182
2.313	Variable.....	1182
2.313.1	Variable.Name.....	1184
2.313.2	Variable.Value.....	1184
2.313.3	Variable.Value.DataType.....	1184
2.313.4	Variable.Writable.....	1185
2.314	DataSources.....	1185
2.314.1	DataSources.DataSource.....	1186

2.315	DataSource .....	1186
2.315.1	DataSource.Name .....	1187
2.315.2	DataSource.ConnectionProperties .....	1187
2.315.3	DataSource.DataSourceReference .....	1187
2.315.4	DataSource.Transaction .....	1188
2.316	ConnectionProperties .....	1188
2.316.1	ConnectionProperties.ConnectionString .....	1189
2.316.2	ConnectionProperties.DataProvider .....	1189
2.316.3	ConnectionProperties.IntegratedSecurity .....	1189
2.316.4	ConnectionProperties.Prompt .....	1190
2.317	DataSets .....	1190
2.317.1	DataSets.DataSet .....	1191
2.318	DataSet .....	1191
2.318.1	DataSet.Name .....	1193
2.318.2	DataSet.AccentSensitivity .....	1194
2.318.3	DataSet.CaseSensitivity .....	1194
2.318.4	DataSet.Collation .....	1195
2.318.5	DataSet.Fields .....	1195
2.318.6	DataSet.Filters .....	1196
2.318.7	DataSet.InterpretSubtotalsAsDetails .....	1196
2.318.8	DataSet.KanatypeSensitivity .....	1197
2.318.9	DataSet.Query .....	1197
2.318.10	DataSet.WidthSensitivity .....	1198
2.319	Fields .....	1198
2.319.1	Fields.Field .....	1199
2.320	Field .....	1199
2.320.1	Field.Name .....	1200
2.320.2	Field.DataField .....	1200
2.320.3	Field.Value .....	1201
2.320.4	Field.Value.DataType .....	1201
2.321	Filters .....	1201
2.321.1	Filters.Filter .....	1202
2.322	Filter .....	1203
2.322.1	Filter.FilterExpression .....	1203
2.322.2	Filter.FilterValues .....	1204
2.322.3	Filter.Operator .....	1204
2.323	FilterValues .....	1206
2.323.1	FilterValues.FilterValue .....	1207
2.323.2	FilterValues.FilterValue.DataType .....	1208
2.324	Query .....	1208
2.324.1	Query.CommandText .....	1209
2.324.2	Query.CommandType .....	1209
2.324.3	Query.DataSourceName .....	1210
2.324.4	Query.QueryParameters .....	1210
2.324.5	Query.Timeout .....	1210
2.325	QueryParameters .....	1211
2.325.1	QueryParameters.QueryParameter .....	1211
2.326	QueryParameter .....	1212
2.326.1	QueryParameter.Name .....	1212
2.326.2	QueryParameter.Value .....	1213
2.326.3	QueryParameter.Value.DataType .....	1214
2.327	Expressions .....	1214
2.327.1	Expression Syntax .....	1214

2.327.2	Custom Code References	1214
2.327.3	Built-in Code Namespace References	1215
2.327.3.1	Microsoft Implementation	1215
2.327.4	Data Types	1215
2.327.5	Expression Error Handling	1216
2.327.6	Global Collections	1216
2.327.6.1	Fields	1217
2.327.6.2	Predefined Field Properties	1217
2.327.6.3	Fields Collection in Reports with Multiple Datasets	1218
2.327.6.4	Parameters	1218
2.327.6.5	ReportItems	1219
2.327.6.6	Globals	1219
2.327.6.7	ReadOnlyNameValueCollection	1220
2.327.6.8	User	1220
2.327.6.9	DataSources	1221
2.327.6.10	DataSets	1221
2.327.6.11	Variables	1221
2.327.6.12	Restrictions on Use of Global Collections	1222
2.327.7	Aggregate Functions	1223
2.327.7.1	Scope	1223
2.327.7.2	Recursive	1224
2.327.7.3	Recursive Depth	1225
2.327.7.4	Function: Level	1225
2.327.7.5	Aggregate Function: Sum	1225
2.327.7.6	Aggregate Function: Avg	1226
2.327.7.7	Aggregate Function: Max	1226
2.327.7.8	Aggregate Function: Min	1227
2.327.7.9	Aggregate Function: Count	1227
2.327.7.10	Aggregate Function: CountDistinct	1227
2.327.7.11	Aggregate Function: CountRows	1227
2.327.7.12	Aggregate Function: StDev	1228
2.327.7.13	Aggregate Function: StDevP	1228
2.327.7.14	Aggregate Function: Var	1228
2.327.7.15	Aggregate Function: VarP	1229
2.327.7.16	Aggregate Function: First	1229
2.327.7.17	Aggregate Function: Last	1229
2.327.7.18	Aggregate Function: Previous	1230
2.327.7.19	Aggregate Function: RunningValue	1230
2.327.7.20	Aggregate Function: RowNumber	1231
2.327.7.21	Aggregate Function: Aggregate	1231
2.327.7.22	Restrictions on Aggregate Usage	1232
2.327.7.23	Restrictions on Aggregate Nesting	1232
2.327.7.24	Filtering and Aggregates	1233
2.327.7.25	Additional Functions	1233
2.327.7.25.1	Dynamic Scoping	1234
2.327.7.25.2	Function: InScope	1234
2.327.7.25.3	Semantic Query Drillthrough	1234
2.327.7.25.4	Function: CreateDrillthroughContext	1234
2.327.7.25.5	Function: Lookup	1235
2.327.7.25.6	Function: LookupSet	1235
2.327.7.25.7	Function: MultiLookup	1236
2.328	Error Codes	1237
2.328.1	rsAggregateInFilterExpression	1237

2.328.2	rsAggregateInGroupExpression.....	1237
2.328.3	rsAggregateInQueryParameterExpression .....	1237
2.328.4	rsAggregateInReportParameterExpression .....	1237
2.328.5	rsAggregateInReportLanguageExpression .....	1238
2.328.6	rsAggregateInCalculatedFieldExpression .....	1238
2.328.7	rsAggregateofAggregate .....	1238
2.328.8	rsAggregateReportItemInBody.....	1238
2.328.9	rsBinaryConstant.....	1238
2.328.10	rsChartSeriesPlotTypeIgnored.....	1238
2.328.11	rsCompileErrorInExpression.....	1238
2.328.12	rsCompileErrorInCode.....	1238
2.328.13	rsCompileErrorInClassInstanceDeclaration .....	1238
2.328.14	rsUnexpectedCompilerError .....	1239
2.328.15	rsConflictingRunningValueScopesInMatrix .....	1239
2.328.16	rsConflictingRunningValueScopesInTablix.....	1239
2.328.17	rsCountRowsInPageSectionExpression .....	1239
2.328.18	rsCountStarNotSupported.....	1239
2.328.19	rsCountStarRVNotSupported.....	1239
2.328.20	rsCustomAggregateAndFilter.....	1240
2.328.21	rsDataRegionInDetailList .....	1240
2.328.22	rsDataRegionInPageSection .....	1240
2.328.23	rsDataRegionInTableDetailRow .....	1240
2.328.24	rsDataRegionWithoutDataSet.....	1240
2.328.25	rsDataSourceReferenceNotPublished.....	1240
2.328.26	rsDuplicateChartAxisName.....	1240
2.328.27	rsSpecifiedNonValueAxisName .....	1240
2.328.28	rsValueAxisNameNotFound .....	1240
2.328.29	rsInvalidTextEffect.....	1241
2.328.30	rsInvalidBackgroundHatchType.....	1241
2.328.31	rsInvalidBackgroundImagePosition .....	1241
2.328.32	rsPageBreakOnGaugeGroup.....	1241
2.328.33	rsDuplicateChartLegendCustomItemCellName .....	1241
2.328.34	rsDuplicateChartFormulaParameter.....	1241
2.328.35	rsDuplicateClassName .....	1241
2.328.36	rsDuplicateDataSourceName.....	1241
2.328.37	rsInvalidDataSourceNameLength .....	1242
2.328.38	rsDuplicateEmbeddedImageName.....	1242
2.328.39	rsInvalidEmbeddedImageNameNotCLSCompliant .....	1242
2.328.40	rsInvalidEmbeddedImageNameLength .....	1242
2.328.41	rsDuplicateFieldName .....	1242
2.328.42	rsDuplicateReportItemName.....	1242
2.328.43	rsDuplicateReportParameterName .....	1242
2.328.44	rsDuplicateCaseInsensitiveReportParameterName .....	1242
2.328.45	rsDuplicateScopeName .....	1242
2.328.46	rsExpressionMissingCloseParen .....	1243
2.328.47	rsFieldInPageSectionExpression .....	1243
2.328.48	rsFieldInReportParameterExpression.....	1243
2.328.49	rsFieldInQueryParameterExpression.....	1243
2.328.50	rsFieldInReportLanguageExpression .....	1243
2.328.51	rsGlobalNotDefined.....	1243
2.328.52	rsInvalidAction .....	1243
2.328.53	rsInvalidAggregateScope .....	1243
2.328.54	rsInvalidAltReportItem .....	1243



2.328.55	rsInvalidBooleanConstant	1243
2.328.56	rsInvalidCategoryGrouping	1244
2.328.57	rsInvalidCharacterInExpression	1244
2.328.58	rsInvalidChartGroupings	1244
2.328.59	rsInvalidChartSubType	1244
2.328.60	rsInvalidColumnGrouping	1244
2.328.61	rsInvalidCustomAggregateExpression	1244
2.328.62	rsInvalidCustomAggregateScope	1244
2.328.63	rsInvalidCustomPropertyName	1244
2.328.64	rsInvalidDataElementNameNotCLSCompliant	1245
2.328.65	rsInvalidDataSetName	1245
2.328.66	rsInvalidDataSource	1245
2.328.67	rsInvalidDataSourceReference	1245
2.328.68	rsInvalidValidValuesDataSetReference	1245
2.328.69	rsInvalidDefaultValueDataSetReference	1245
2.328.70	rsInvalidDataSetReferenceField	1245
2.328.71	rsInvalidDefaultValue	1245
2.328.72	rsInvalidDefaultValueValues	1245
2.328.73	rsInvalidDetailsDataGrouping	1246
2.328.74	rsInvalidEmbeddedImage	1246
2.328.75	rsInvalidExpressionScope	1246
2.328.76	rsInvalidExpressionScopeDataSet	1246
2.328.77	rsInvalidSortExpressionScope	1246
2.328.78	rsIneffectiveSortExpressionScope	1246
2.328.79	rsInvalidField	1246
2.328.80	rsInvalidFieldNameNotCLSCompliant	1246
2.328.81	rsInvalidFieldNameLength	1246
2.328.82	rsInvalidGroupExpressionScope	1247
2.328.83	rsInvalidGroupNameNotCLSCompliant	1247
2.328.84	rsInvalidHideDuplicateScope	1247
2.328.85	rsInvalidURLProtocol	1247
2.328.86	rsInvalidIntegerConstant	1247
2.328.87	rsInvalidDateTimeConstant	1247
2.328.88	rsInvalidFloatConstant	1247
2.328.89	rsLabelExpressionOnChartScalarAxisIsIgnored	1247
2.328.90	rsInvalidMatrixSubtotalReportItem	1247
2.328.91	rsInvalidNameNotCLSCompliant	1248
2.328.92	rsInvalidNameLength	1248
2.328.93	rsInvalidNumberOfFilterValues	1248
2.328.94	rsInvalidOmittedExpressionScope	1248
2.328.95	rsInvalidOmittedTargetScope	1248
2.328.96	rsInvalidParameterNameNotCLSCompliant	1248
2.328.97	rsInvalidParameterNameLength	1248
2.328.98	rsInvalidPreviousAggregateInMatrixCell	1248
2.328.99	rsInvalidPreviousAggregateInTablixCell	1248
2.328.100	rsInvalidRepeatWith	1249
2.328.101	rsInvalidReportDefinition	1249
2.328.102	rsInvalidReportParameterDependency	1249
2.328.103	rsInvalidRowGrouping	1249
2.328.104	rsInvalidRunningValueAggregate	1249
2.328.105	rsInvalidScopeInMatrix	1249
2.328.106	rsInvalidScopeInTablix	1249
2.328.107	rsInvalidSeriesGrouping	1249

2.328.108	rsInvalidStaticDataGrouping .....	1250
2.328.109	rsInvalidReportName .....	1250
2.328.110	rsInvalidReportNameCharacters .....	1250
2.328.111	rsInvalidReportUri .....	1250
2.328.112	rsInvalidTargetScope .....	1250
2.328.113	rsInvalidTextboxInPageSection .....	1250
2.328.114	rsInvalidReportItemInPageSection .....	1250
2.328.115	rsInvalidToggleItem.....	1250
2.328.116	rsInvalidValidValues.....	1250
2.328.117	rsInvalidMultiValueParameter.....	1251
2.328.118	rsMissingAggregateScope .....	1251
2.328.119	rsMissingChartDataPoints.....	1251
2.328.120	rsMissingCustomPropertyName .....	1251
2.328.121	rsMissingDataSetName .....	1251
2.328.122	rsMissingMIMEType .....	1251
2.328.123	rsMissingParameterDefault .....	1251
2.328.124	rsMultipleGroupExpressionsOnChartScalarAxis .....	1251
2.328.125	rsMultipleGroupingsOnChartScalarAxis .....	1251
2.328.126	rsMultiReportItemsInMatrixSection .....	1252
2.328.127	rsMultiReportItemsInTablixCell .....	1252
2.328.128	rsMultiReportItemsInPageSectionExpression .....	1252
2.328.129	rsMultiReportItemsInCustomReportItem .....	1252
2.328.130	rsMultiStaticCategoriesOrSeries .....	1252
2.328.131	rsMultiStaticColumnsOrRows.....	1252
2.328.132	rsNegativeLeftWidth .....	1252
2.328.133	rsNegativeTopHeight .....	1252
2.328.134	rsNonAggregateInMatrixCell.....	1253
2.328.135	rsNonExistingScope .....	1253
2.328.136	rsNotAReportDefinition .....	1253
2.328.137	rsNotACurrentReportDefinition.....	1253
2.328.138	rsOverlappingReportItems .....	1253
2.328.139	rsReportItemOutsideContainer.....	1253
2.328.140	rsPageBreakOnMatrixColumnGroup.....	1253
2.328.141	rsPageBreakOnChartGroup .....	1253
2.328.142	rsParameterValueNullOrBlank .....	1254
2.328.143	rsPreviousAggregateInFilterExpression.....	1254
2.328.144	rsPreviousAggregateInGroupExpression .....	1254
2.328.145	rsPreviousAggregateInPageSectionExpression.....	1254
2.328.146	rsPreviousAggregateInQueryParameterExpression.....	1254
2.328.147	rsPreviousAggregateInReportParameterExpression.....	1254
2.328.148	rsPreviousAggregateInReportLanguageExpression.....	1254
2.328.149	rsPreviousAggregateInSortExpression .....	1254
2.328.150	rsRepeatWithNotPeerDataRegion .....	1254
2.328.151	rsReportItemInFilterExpression .....	1254
2.328.152	rsReportItemInGroupExpression .....	1255
2.328.153	rsReportItemInQueryParameterExpression.....	1255
2.328.154	rsReportItemInReportParameterExpression.....	1255
2.328.155	rsReportItemsInSortExpression.....	1255
2.328.156	rsReportItemInReportLanguageExpression.....	1255
2.328.157	rsReportItemInVariableExpression .....	1255
2.328.158	rsReportParameterPropertyTypeMismatch .....	1255
2.328.159	rsRowNumberInFilterExpression.....	1255
2.328.160	rsRowNumberInPageSectionExpression.....	1255

2.328.161	rsRowNumberInQueryParameterExpression .....	1255
2.328.162	rsRowNumberInReportParameterExpression.....	1256
2.328.163	rsRowNumberInReportLanguageExpression.....	1256
2.328.164	rsRowNumberInSortExpression .....	1256
2.328.165	rsRowNumberInVariableExpression .....	1256
2.328.166	rsRunningValueInFilterExpression .....	1256
2.328.167	rsRunningValueInGroupExpression.....	1256
2.328.168	rsRunningValueInPageSectionExpression .....	1256
2.328.169	rsRunningValueInQueryParameterExpression .....	1256
2.328.170	rsRunningValueInReportParameterExpression .....	1256
2.328.171	rsRunningValueInReportLanguageExpression .....	1256
2.328.172	rsRunningValueInSortExpression.....	1256
2.328.173	rsRunningValueInVariableExpression.....	1257
2.328.174	rsScopeInPageSectionExpression .....	1257
2.328.175	rsStaticGroupingOnChartScalarAxis.....	1257
2.328.176	rsToggleInPageSection .....	1257
2.328.177	rsUnsortedCategoryInAreaChart.....	1257
2.328.178	rsWrongNumberOfMatrixCells .....	1257
2.328.179	rsWrongNumberOfMatrixColumns .....	1257
2.328.180	rsWrongNumberOfMatrixRows .....	1257
2.328.181	rsWrongNumberOfChartDataPoints .....	1258
2.328.182	rsWrongNumberOfChartSeries .....	1258
2.328.183	rsWrongNumberOfChartDataPointsInSeries.....	1258
2.328.184	rsWrongNumberOfDataValues.....	1258
2.328.185	rsWrongNumberOfParameters.....	1258
2.328.186	rsWrongNumberOfTableCells.....	1258
2.328.187	rsMissingDataGrouping .....	1258
2.328.188	rsWrongNumberOfDataRow .....	1259
2.328.189	rsWrongNumberOfDataCellsInDataRow .....	1259
2.328.190	rsInvalidRecursiveAggregate.....	1259
2.328.191	rsInvalidAggregateRecursiveFlag.....	1259
2.328.192	rsPostSortAggregateInGroupFilterExpression.....	1259
2.328.193	rsPostSortAggregateInSortExpression .....	1259
2.328.194	rsPostSortAggregateInVariableExpression .....	1259
2.328.195	rsAggregateInPreviousAggregate .....	1259
2.328.196	rsRunningValueInPreviousAggregate .....	1259
2.328.197	rsPreviousInPreviousAggregate .....	1260
2.328.198	rsRowNumberInPreviousAggregate .....	1260
2.328.199	rsInScopeOrLevelInPreviousAggregate .....	1260
2.328.200	rsInvalidScopeInInnerAggregateOfPreviousAggregate .....	1260
2.328.201	rsInvalidGroupingParent .....	1260
2.328.202	rsMissingDataGroupings.....	1260
2.328.203	rsMissingDataCells.....	1260
2.328.204	rsCRIMultiStaticColumnsOrRows .....	1260
2.328.205	rsCRISStaticWithSubgroups .....	1260
2.328.206	rsCRIMultiNonStaticGroups .....	1261
2.328.207	rsCRISubtotalNotSupported .....	1261
2.328.208	rsInvalidGrouping .....	1261
2.328.209	rsCRIInPageSection .....	1261
2.328.210	rsBookmarkInPageSection .....	1261
2.328.211	rsCantMakeTableGroupHeadersFixed.....	1261
2.328.212	rsFixedHeadersInInnerDataRegion .....	1261
2.328.213	rsInvalidFixedTableColumnHeaderSpacing.....	1261

2.328.214	rsUnsupportedProtocol.....	1262
2.328.215	rsVariableInPreviousAggregate .....	1262
2.328.216	rsAggregateOfVariable .....	1262
2.328.217	rsVariableInQueryParameterExpression.....	1262
2.328.218	rsVariableInReportParameterExpression.....	1262
2.328.219	rsVariableInReportLanguageExpression.....	1262
2.328.220	rsVariableInGroupExpression .....	1262
2.328.221	rsVariableInCalculatedFieldExpression.....	1262
2.328.222	rsDataSetInPageSectionExpression .....	1262
2.328.223	rsDataSetInQueryParameterExpression.....	1262
2.328.224	rsDataSetInReportParameterExpression .....	1263
2.328.225	rsDataSetInReportLanguageExpression .....	1263
2.328.226	rsDataSourceInPageSectionExpression.....	1263
2.328.227	rsDataSourceInQueryParameterExpression .....	1263
2.328.228	rsDataSourceInReportParameterExpression .....	1263
2.328.229	rsDataSourceInReportLanguageExpression .....	1263
2.328.230	rsMissingChartDataValueName.....	1263
2.328.231	rsInvalidMeDotValueInExpression .....	1263
2.328.232	rsWrongNumberOfTablixCornerRows.....	1263
2.328.233	rsWrongNumberOfTablixCornerCells.....	1264
2.328.234	rsWrongNumberOfTablixColumns.....	1264
2.328.235	rsWrongNumberOfTablixCells.....	1264
2.328.236	rsWrongNumberOfTablixRows.....	1264
2.328.237	rsInvalidTablixCornerCellSpan.....	1264
2.328.238	rsInvalidTablixCornerRowSpans .....	1264
2.328.239	rsInvalidTablixCornerColumnSpans .....	1264
2.328.240	rsInvalidSortNotAllowed.....	1265
2.328.241	rsInvalidFixedHeaderOnOppositeHierarchy .....	1265
2.328.242	rsInvalidFixedDataColumnPosition.....	1265
2.328.243	rsInvalidFixedDataRowPosition.....	1265
2.328.244	rsInvalidFixedDataNotContiguous.....	1265
2.328.245	rsInvalidFixedDataInHierarchy.....	1265
2.328.246	rsInvalidKeepWithGroup .....	1265
2.328.247	rsInvalidKeepWithGroupOnDynamicTablixMember.....	1266
2.328.248	rsInvalidKeepWithGroupOnColumnTablixMember .....	1266
2.328.249	rsInvalidRepeatOnNewPageOnColumnTablixMember .....	1266
2.328.250	rsInvalidRepeatOnNewPage .....	1266
2.328.251	rsInvalidTablixCellColSpans .....	1266
2.328.252	rsInvalidTablixCellColSpan .....	1266
2.328.253	rsInvalidTablixCellRowSpan .....	1266
2.328.254	rsCellContentsNotOmitted.....	1267
2.328.255	rsCellContentsRequired.....	1267
2.328.256	rsInvalidTablixCellCellSpan.....	1267
2.328.257	rsInconsistentNumberOfCellsInRow.....	1267
2.328.258	rsInvalidTablixHeaderSize.....	1267
2.328.259	rsInvalidTablixHeaders.....	1267
2.328.260	rsInvalidInnerDataSetName.....	1267
2.328.261	rsDuplicateVariableName .....	1268
2.328.262	rsInvalidVariableReference.....	1268
2.328.263	rsInvalidVariableNameNotCLSCompliant.....	1268
2.328.264	rsInvalidVariableNameLength.....	1268
2.328.265	rsInvalidGroupingVariableNameNotCLSCompliant.....	1268
2.328.266	rsInvalidGroupingVariableNameLength.....	1268

2.328.267	rsInvalidVariableCount.....	1268
2.328.268	rsMissingExpression.....	1269
2.328.269	rsInvalidActionsCount.....	1269
2.328.270	rsInvalidFixedDataBodyCellSpans.....	1269
2.328.271	rsInvalidEmptyImageReference.....	1269
2.328.272	rsFieldReference.....	1269
2.328.273	rsInvalidBackgroundRepeat.....	1269
2.328.274	rsInvalidBackgroundGradientType.....	1269
2.328.275	rsInvalidBorderStyle.....	1269
2.328.276	rsInvalidCalender.....	1270
2.328.277	rsInvalidCalendarForLanguage.....	1270
2.328.278	rsInvalidColor.....	1270
2.328.279	rsInvalidDirection.....	1270
2.328.280	rsInvalidEmbeddedImageProperty.....	1270
2.328.281	rsInvalidFontStyle.....	1270
2.328.282	rsInvalidFontWeight.....	1270
2.328.283	rsInvalidLanguage.....	1270
2.328.284	rsInvalidMeasurementUnit.....	1270
2.328.285	rsInvalidMIMEType.....	1270
2.328.286	rsInvalidNumeralVariant.....	1271
2.328.287	rsInvalidNumeralVariantForLanguage.....	1271
2.328.288	rsInvalidSize.....	1271
2.328.289	rsInvalidTextAlign.....	1271
2.328.290	rsInvalidTextDecoration.....	1271
2.328.291	rsInvalidUnicodeBiDi.....	1271
2.328.292	rsInvalidVerticalAlign.....	1271
2.328.293	rsInvalidWritingMode.....	1271
2.328.294	rsNegativeSize.....	1271
2.328.295	rsOutOfRangeSize.....	1272
2.328.296	rsPageNumberInBody.....	1272
2.328.297	rsParameterReference.....	1272
2.328.298	rsReportItemReference.....	1272
2.328.299	rsDataSetReference.....	1272
2.328.300	rsDataSourceReference.....	1272
2.328.301	rsErrorLoadingCodeModule.....	1272
2.328.302	rsInvalidObjectNameNotUnique.....	1272
2.328.303	rsInvalidObjectNameNotCLSCompliant.....	1272
2.328.304	rsInvalidSourceSeriesName.....	1273
2.328.305	rsInvalidDataSourceNameNotCLSCompliant.....	1273
2.328.306	rsDuplicateChartLegendItemName.....	1273
2.328.307	rsInvalidEnumValue.....	1273
2.328.308	rsInvalidListStyle.....	1273
2.328.309	rsInvalidMarkupType.....	1273
2.328.310	rsMissingAggregateScopeInPageSection.....	1273
2.328.311	rsReportItemInScopedAggregate.....	1273
2.328.312	rsPageNumberInScopedAggregates.....	1274
2.328.313	rsVariableInDataRowSortExpression.....	1274
2.328.314	rsAggregateInDataRowSortExpression.....	1274
2.328.315	rsVariableInDataRegionOrDataSetFilterExpression.....	1274
2.328.316	rsNestedLookups.....	1274
2.328.317	rsLookupInFilterExpression.....	1274
2.328.318	rsInvalidLookupScope.....	1274
2.328.319	rsLookupOfVariable.....	1274

2.328.320	rsReportItemInLookupDestinationOrResult	1275
2.328.321	rsAggregateInLookupDestinationOrResult	1275
2.328.322	rsPagePropertyInSubsequentReportSection	1275
2.328.323	rsReportItemReferenceInPageSection	1275
2.328.324	rsInvalidColumnsInReportSection	1275
2.328.325	rsRowNumberInLookupDestinationOrResult	1275
2.328.326	rsPreviousInLookupDestinationOrResult	1275
2.328.327	rsLevelCallRecursiveHierarchyBothDimensions	1276
2.328.328	rsInvalidColumnsInBody	1276
2.328.329	rsDuplicateGroupingVariableName	1276
2.328.330	rsNestedCustomAggregate	1276
2.328.331	rsInvalidNestedAggregateScope	1276
2.328.332	rsNestedAggregateScopesFromDifferentAxes	1276
2.328.333	rsIncompatibleNestedAggregateScopes	1277
2.328.334	rsNestedAggregateScopeRequired	1277
2.328.335	rsInvalidNestedDataSetAggregate	1277
2.328.336	rsDataSetAggregateOfAggregates	1277
2.328.337	rsInvalidNestedRecursiveAggregate	1277
2.328.338	rsRecursiveAggregateOfAggregate	1277
2.328.339	rsPostSortAggregateInAggregateExpression	1277
2.328.340	rsRunningValueInAggregateExpression	1278
2.328.341	rsPreviousInAggregateExpression	1278
2.328.342	rsNestedAggregateViaLookup	1278
2.328.343	rsNestedAggregateInPageSection	1278
2.328.344	rsNestedAggregateInFilterExpression	1278
2.328.345	rsNestedAggregateInGroupVariable	1278
2.328.346	rsVariableTypeNotSerializable	1278
2.328.347	rsInvalidWritableVariable	1278
2.328.348	rsOverallPageNumberInScopedAggregates	1279
2.328.349	rsOverallPageNumberInBody	1279
<b>3</b>	<b>Structure Examples</b>	<b>1280</b>
3.1	Report in RDL schema 2008/01	1280
3.2	Report in RDL schema 2009/01	1284
3.3	Report in RDL schema 2005/01	1291
3.4	Column and Line Chart Examples	1295
3.5	Doughnut Chart Example	1316
3.6	CustomReportItem Example	1319
3.7	Tablix Example 1	1324
3.8	Tablix Example 2	1327
3.9	Tablix Example 3	1333
3.10	Data Example	1348
3.11	Subreport Example	1349
3.12	TextBox Example	1350
3.13	GaugePanel Example	1353
3.14	Line Example	1360
3.15	List Example	1361
3.16	Rectangle with Image and Textbox Example	1365
3.17	Map Example	1368
3.18	Matrix Example	1378
3.19	Table Example	1384
<b>4</b>	<b>Security Considerations</b>	<b>1401</b>

<b>5 Appendix A: RDL XML Schemas .....</b>	<b>1402</b>
5.1 RDL XML Schema for Version 2003/10.....	1402
5.2 RDL XML Schema for Version 2005/01.....	1427
5.3 RDL XML Schema for Version 2008/01.....	1458
5.4 RDL XML Schema for Version 2009/01.....	1507
5.5 RDL XML Schema for Version 2010/01.....	1575
<b>6 Appendix B: Product Behavior .....</b>	<b>1644</b>
<b>7 Change Tracking .....</b>	<b>1647</b>
<b>8 Index.....</b>	<b>1663</b>

Preliminary

# 1 Introduction

This document specifies the file format for Microsoft® SQL Server® Report Definition Language (RDL), a file type that is used to represent the metadata for defining a report.

## 1.1 Glossary

The following terms are defined in [\[MS-GLOS\]](#):

**chart data region**  
**list data region**  
**matrix data region**  
**report definition**

The following terms are specific to this document:

**absolute path:** A string that specifies the full folder path (such as "/salesreports/orderdetails") or full URL (such as "http://reportserver/reports/sales/orderdetails").

**action:** An interactivity event such as a hyperlink, bookmark link, or drillthrough link that is associated with an item in a **report**.

**aggregate function:** A function that returns a single value by summarizing data. RDL specifies the following standard aggregate functions: **Sum, Avg, Max, Min, Count, CountDistinct, CountRows, StDev, StDevP, Var, and VarP**. In addition, RDL specifies the following advanced aggregate functions: **First, Last, Previous, RunningValue, RowNumber, and Aggregate**. For more information, see [Aggregate Functions](#).

**anti-aliasing:** A method of removing distortion from visual elements in a **report** to make them appear smoother.

**background image:** The background that appears behind an entire **report** or a particular **report item**.

**bookmark:** An anchor that is used in a client user interface to assist navigation, typically through hyperlinks. A bookmark link in a **report** sends the user to another place within the report.

**border skin:** The appearance of the border that is drawn around a **chart** or **map**.

**chart:** An object that displays data or the relationships between sets of data in a visual form.

**chart area:** A region in a chart object that is used to position chart elements, to render axes, and to plot data.

**chart item:** An item within a **chart** such as an axis, legend, series, **data point**, data label, trendline, error bar, or data table.

**class:** A reference to a class module whose methods and properties can be used within a report.

**CLS-compliant identifier:** An identifier that must follow the rules of Annex 7 of Technical Report 15 of the Unicode Standard 3.0, which governs the set of characters that can start and be included in identifiers. For two identifiers to be considered distinct, they must differ by more than just their case. See also [\[UTR15\]](#).

**color palette:** A collection of colors that is available for a chart series.



**column header:** The header area of a column in a **data region** layout.

**custom property:** Data that can be passed from a **report** for use by a **custom report item** or a custom user-defined **renderer**.

**custom report item:** A **report item** that provides a way to add certain types of report functionality that is not natively supported in the RDL schema.

**data element:** An element that describes how **report** data should be represented in a text rendering.

**data point:** A prototype for the data values that are displayed by a chart series. Data points can be displayed in different shapes depending on the **chart** type.

**data provider:** A program that takes information about how to connect to data sources and how to execute queries and that returns the result as a structure of the data.

**data region:** A **report item** that displays repeated rows of data from an underlying **dataset** in a **table**, **matrix**, **list**, **chart**, **tablix**, **gauge**, or **custom report item**.

**data rendering:** A rendering of a **report** that is intended for data processing by a machine and that does not necessarily contain any visual information for human reading.

**data visualization data region:** A **data region** for a **chart** or **gauge panel**.

**dataset:** A named specification that includes a data source definition, a query definition, and optional parameter values, calculated fields, and filtering and collation information as part of a **report definition** (.rdl) file. An .rdl file can have multiple datasets.

**derived series:** (*Also calculated series*) A set of **data points** whose values are calculated by using statistical or financial formulas.

**detail group:** A [Group](#) element that has no descendant **group expressions**.

**detail member:** A **dynamic member** that has no descendant **group expressions**.

**detail scope:** A **scope** represented by a **Group** element that has no descendant **group expression**.

**deviceinfo:** A string key/value pair of configuration information that is passed to a **renderer**.

**document map:** A UI element that provides a hierarchical listing of **report items** and group labels within the UI, and that reflects the object containment hierarchy in the **report definition**. Peer items should be listed in left-to-right top-to-bottom order.

**drillthrough parameter:** A parameter that can be passed to a **drillthrough report**.

**drillthrough report:** A **report** that can be executed and viewed after clicking a **report item** that contains an action that has a drillthrough link.

**dynamic category:** A **dynamic member** in the **ChartCategoryHierarchy** element or [DynamicCategories](#) element.

**dynamic column:** A member in a **data region** layout that represents a column and repeats based on its data grouping.

**dynamic member:** A member that has a **Group** element descendant. See also **detail member** and **static member**.

**dynamic row:** A **member** in a **data region** layout that represents a row and repeats based on its data grouping.

**dynamic group:** A **Group** element that has at least one descendant **group expression**.

**dynamic series:** A **dynamic member** in the **ChartSeriesHierarchy** element or [DynamicSeries](#) element.

**empty point:** A **data point** that does not have values for the value axis.

**embedded image:** An **image** that is stored within a **report** rather than being linked to as a source file outside of the document.

**filter:** A set of criteria that controls the set of records returned as a result set.

**gauge:** A presentation of data as a range with an indicator that points to a specific value within the range.

**gauge panel:** The encompassing outer element that contains one or more **radial gauges** and **linear gauges**. The gauge panel is used to define properties that apply to all **gauges** in a gauge panel.

**global collection:** A collection of predefined property names accessible to all expressions in a report.

**group expression:** An expression by which to group the data.

**grouping scope:** A column member or **row member** in a **data region** layout that has a non-empty descendant group element.

**image:** A picture that can be displayed in a **report**.

**interactive renderer:** A **renderer** for reports that can also output interactivity features such as actions.

**leaf level:** The bottom level of a **data region** member hierarchy. A leaf **member** does not have children.

**line:** A standalone segment that connects two points within a **report**.

**line layer:** A **map layer** that displays line-based **spatial elements**.

**line template:** An appearance template that is applied to **map lines** in a **map line layer**.

**linear gauge:** A **gauge** that is rectangular in shape and can contain one or more **linear pointers**.

**linear pointer:** A vertically or horizontally facing pointer that points to a value in a **linear gauge**.

**linear scale:** A vertically or horizontally aligned scale that may cover a range of values within a **linear gauge**.

**list:** A **report item** on a **report layout** that displays data in a list format.

**map:** A **report item** on a **report layout** that displays data as a graphical map visualization.

**map bucket:** A **report item** on a **report layout** that displays data as a graphical map visualization.

**map color scale:** A scale that displays the range of colors that are used for data distribution in a **map**.

**map coordinate:** The coordinate system that is used for map contents.

**map distance scale:** A scale that displays the distance scale in a **map**.

**map item:** A spatial item (**map polygon**, **map point**, or **map line**) that is displayed in a **map layer**.

**map layer:** A layer that contains **map items** in a **map**.

**map line:** A visual element in a **map** that displays a line-based **spatial element**.

**map marker:** A visual element that is used to mark a **map point** within a **map**.

**map meridian:** Vertical gridlines that are displayed in a **map**.

**map parallel:** The horizontal gridlines that are displayed in a **map**.

**map point:** A visual element in a **map** that displays a point-based **spatial element**.

**map polygon:** A visual element in a **map** that displays a polygon-based **spatial element**.

**map tile:** An **image** that displays a portion of a **tile layer**.

**map viewport:** A rectangular area that shows the content of a **map**.

**marker template:** A template that is applied to **map markers** in a **polygon layer** or a **point layer**.

**matrix:** A **report item** on a **report layout** that displays data in a variable columnar format.

**member:** A general term for a tablix member, data member, chart member, or **gauge** member.

**MIME type:** A method that is used by protocol clients to associate files of a certain type (such as specific **image** formats) with applications that can open or access files of that type.

**null value:** A term that means "having no explicitly assigned value." In particular, a null value is different from a zero or a blank.

**page:** Represents the layout settings for page-oriented report rendering formats.

**page footer:** A set of static text, **images**, **lines**, **rectangles**, borders, background color, and **background images** that repeats on the bottom of each **page** of a **report**.

**page header:** A set of static text, **images**, **lines**, **rectangles**, borders, background color, and **background images** that repeats on the top of each **page** of a **report**.

**physical-page oriented renderer:** A **renderer** that generates page breaks based on physical measurements.

**plot area:** A portion of a **chart area** that contains the plotted data and axes.

**pointer image:** An **image** that is used as a pointer within a **gauge**.

**point layer:** A **map layer** that displays point-based **spatial elements**.

**polygon layer:** A **map layer** that displays polygon-based **spatial elements**.

**polygon template:** An appearance template that is to be applied to **map polygons** within a **polygon layer**.

**query:** A dataset query instance.

**radial gauge:** A **gauge** that is circular in shape and that can contain one or more **radial pointers**.

**radial pointer:** An outward pointer that points to a value within a **radial gauge**.

**radial scale:** A circular or arched scale that may cover a range of values within a **radial gauge**.

**rectangle:** A **report item** that can be used as a container for multiple **report items** or as a graphical element on a **report**.

**relative path:** A string that specifies a folder path or a Web directory, such as "/details" relative to either the current report directory (such as "/salesreports") or the current URL for the report server (such as "http://reportserver").

**renderer:** An application that outputs representations of **reports**, which contain visual layout information and/or data to be used by consumers of the reports.

**report:** A report is a combination of three kinds of information: 1) data or information about how to obtain the data (queries) as well as the structure of the data; 2) layout or formatting information that describes how the data is presented; and 3) properties of the report, such as author, parameters, and **images** in the report.

**report item:** An object that exists on a **report layout**. A report item is one of the following types of objects: [Line](#), [Rectangle](#), [Textbox](#), [Image](#), [Subreport](#), [CustomReportItem](#), or **DataRegion**. A **DataRegion** can be a [List](#), [Table](#), [Matrix](#), [Chart](#), [Tablix](#), [GaugePanel](#), or [Map](#).

**report layout:** A region in a report that consists of a body area and optional **page header** and **page footer** areas.

**report parameter:** A parameter that is defined within a **report definition**. All query parameters have report parameters, but report parameters can be created independent of a **query**.

**report section:** A section within a **report layout**.

**row header:** The header area of a row in a **data region** layout.

**row member:** A **member** in a **data region** layout that represents a row, including an optional header, an optional grouping of data, and an optional inner hierarchy.

**rowset:** A set of rows in which each row has columns of data.

**scale break:** An intentional break on the value axis that is meant to improve the readability of **data points** on a **chart** when there are large differences between data point values.

**scope:** An item that represents a hierarchy in a **report**. There are explicit scopes (such as **data region**, **dataset**, group) and implicit scopes (such as report scope). At any level in the hierarchy, there can be only one ancestor scope (except for the top-level report scope and the page scope) but an unlimited number of descendants as well as peer scopes.

**server subtotal:** An aggregate that is already precalculated in the retrieved **dataset**.

**shapefile:** A geospatial vector file format that is used for storing geometric information.

**spatial element:** An element that is displayed in a **map layer**.

**static category:** A **static member** in the **ChartCategoryHierarchy** element or [StaticCategories](#) element.

**static column:** A **member** in a **data region** layout that represents a column that does not have a **Group** element descendant.

**static row:** A **member** in a **data region** layout that represents a row that does not have a **Group** element descendant.

**static member:** A **member** (such as a [TablixMember](#) or [ChartMember](#)) that does not have a **Group** element descendant. See also **dynamic member**.

**static series:** A **static member** in the **ChartSeriesHierarchy** element or [StaticSeries](#) element.

**StringArray:** An array of string.

**strip line:** Vertical and horizontal lines that are used to highlight specific sections of a **chart area**.

**table:** A **data region** on a **report layout** that displays data in a columnar format.

**table group:** A group within a **table**.

**tablix:** A **data region** that contains rows and columns that resembles a **table** or **matrix**, possibly sharing characteristics of both.

**tile layer:** A layer that displays an image-based **map** in a **map viewport**.

**text box:** A **report item** that represents textual information with formatting.

**toggle image:** The initial hidden or displayed state, represented by an **image** that displays +/-, for a **report item** that has a toggle item.

**VariantArray:** An array of objects.

**Well-Known Binary:** A data format that provides a portable representation of a geometric values as a contiguous stream of bytes as defined by [\[ISO-19125\]](#).

**ZIndex:** Specifies the presentation precedence order of an item within its containing object.

**MAY, SHOULD, MUST, SHOULD NOT, MUST NOT:** These terms (in all caps) are used as described in [\[RFC2119\]](#). All statements of optional behavior use either MAY, SHOULD, or SHOULD NOT.

## 1.2 References

### 1.2.1 Normative References

We conduct frequent surveys of the normative references to assure their continued availability. If you have any issue with finding a normative reference, please contact [dochelp@microsoft.com](mailto:dochelp@microsoft.com). We will assist you in finding the relevant information. Please check the archive site,

<http://msdn2.microsoft.com/en-us/library/E4BD6494-06AD-4aed-9823-445E921C9624>, as an additional source.

[ECMA-335] ECMA international, "Common Language Infrastructure (CLI) Partitions I to VI", ECMA-335, June 2006, <http://www.ecma-international.org/publications/standards/Ecma-335.htm>

[IEEE754] Institute of Electrical and Electronics Engineers, "Standard for Binary Floating-Point Arithmetic", IEEE 754-1985, October 1985, <http://ieeexplore.ieee.org/servlet/opac?punumber=2355>.

[ISO-639] International Organization for Standardization, "Codes for the Representation of Names of Languages", ISO 639, <http://www.loc.gov/standards/iso639-2/>

[ISO-3166-1] International Organization for Standardization, "ISO 3166-1 decoding table", ISO3166, [http://www.iso.org/iso/iso-3166-1\\_decoding\\_table](http://www.iso.org/iso/iso-3166-1_decoding_table)

[ISO-8601] International Organization for Standardization, "Data Elements and Interchange Formats - Information Interchange - Representation of Dates and Times", ISO 8601:2004, December 2004, <http://www.iso.org/iso/en/CatalogueDetailPage.CatalogueDetail?CSNUMBER=40874&ICS1=1&ICS2=140&ICS3=30>

**Note** There is a charge to download the specification.

[ISO-19125] International Organization for Standardization, "Geographic information—Simple feature access—Part 2: SQL option", ISO 19125-2:2004, [http://www.iso.org/iso/iso\\_catalogue/catalogue\\_tc/catalogue\\_detail.htm?csnumber=40115](http://www.iso.org/iso/iso_catalogue/catalogue_tc/catalogue_detail.htm?csnumber=40115)

**Note** There is a charge to download the specification.

[MS-GLOS] Microsoft Corporation, "[Windows Protocols Master Glossary](#)", March 2007.

[MS-RDL200310] Microsoft Corporation, "Report Definition Language schema", <http://schemas.microsoft.com/sqlserver/reporting/2003/10/reportdefinition>

[MS-RDL200501] Microsoft Corporation, "Report Definition Schema", <http://schemas.microsoft.com/sqlserver/reporting/2005/01/reportdefinition>

[MS-RDL200801] Microsoft Corporation, "Report Definition Language (RDL) 2008", <http://schemas.microsoft.com/sqlserver/reporting/2008/01/reportdefinition>

[MS-RDL200901] Microsoft Corporation, "Report Definition Language (RDL) 2009", <http://schemas.microsoft.com/sqlserver/reporting/2009/01/reportdefinition>

[MS-RDL201001] Microsoft Corporation, "Report Definition Language (RDL) 2010", <http://schemas.microsoft.com/sqlserver/reporting/2010/01/reportdefinition>

[MS-RSWSRE2005] Microsoft Corporation, "[Report Server Web Service Specification for Report Execution: ReportExecution2005](#)".

[MS-RSWSRMNM2005] Microsoft Corporation, "[Report Server Web Service Specification for Report Management Native Mode: ReportService2005](#)".

[MS-RSWSRMSM2006] Microsoft Corporation, "[Report Server Web Service Specification for Report Management SharePoint Mode: ReportService2006](#)".

[MS-VBNET] Microsoft Corporation, "Microsoft Visual Basic .NET language Reference" Redmond: Microsoft Press, 2002.

[OGCSPEC] Open GIS Consortium, "OpenGIS Simple Features Specification for SQL", Revision 1.1, May 1999, [http://portal.opengeospatial.org/files/?artifact\\_id=829](http://portal.opengeospatial.org/files/?artifact_id=829)

[RFC1341] Borenstein, N., and Freed, N., "MIME (Multipurpose Internet Mail Extensions): Mechanisms for Specifying and Describing the Format of Internet Message Bodies", RFC 1341, June 1992, <http://www.ietf.org/rfc/rfc1341.txt>

[RFC1521] Borenstein, N., and Freed, N., "MIME (Multipurpose Internet Mail Extensions) Part One: Mechanisms for Specifying and Describing the Format of Internet Message Bodies", RFC 1521, September, 1993, <http://www.ietf.org/rfc/rfc1521.txt>

[RFC2045] Freed, N., and Borenstein, N., "Multipurpose Internet Mail Extensions (MIME) Part One: Format of Internet Message Bodies", RFC 2045, November 1996, <http://ietf.org/rfc/rfc2045.txt>

[RFC2046] Freed, N., and Borenstein, N., "Multipurpose Internet Mail Extensions (MIME) Part Two: Media Types", RFC 2046, November 1996, <http://ietf.org/rfc/rfc2046.txt>

[RFC2119] Bradner, S., "Key words for use in RFCs to Indicate Requirement Levels", BCP 14, RFC 2119, March 1997, <http://www.ietf.org/rfc/rfc2119.txt>

[RFC3548] Josefsson, S., Ed., "The Base16, Base32, and Base64 Data Encodings", RFC 3548, July 2003, <http://www.ietf.org/rfc/rfc3548.txt>

[RFC4646] A. Phillips, Ed., and M. Davis, Ed., "Tags for Identifying Languages", BCP 47, RFC 4646, September 2006, <http://www.ietf.org/rfc/rfc4646.txt>

[UTR15] Unicode Consortium, "Unicode Normalization Forms", UTR 15, November 1999, <http://www.unicode.org/unicode/reports/tr15/tr15-18.html>

[W3C-XML2.10] World Wide Web Consortium, "Extensible Markup Language (XML) 1.0 (Fifth Edition) - 2.10 White Space Handling", W3C Recommendation, November 2008, <http://www.w3.org/TR/REC-xml/#sec-white-space>

[XML] World Wide Web Consortium, "Extensible Markup Language (XML) 1.0 (Fifth Edition)", W3C Recommendation, November 2008, <http://www.w3.org/TR/REC-xml>

[XMLSCHEMA2] Biron, P.V., Ed. and Malhotra, A., Ed., "XML Schema Part 2: Datatypes", W3C Recommendation, May 2001, <http://www.w3.org/TR/2001/REC-xsd-schema-2-20010502/>

[XMLSCHEMA2/2] Biron, P.V., Ed. and Malhotra, A., Ed., "XML Schema Part 2: Datatypes Second Edition", W3C Recommendation, October 2004, <http://www.w3.org/TR/xsd-schema-2>

[XMLSCHEMA2-3.2.1] Biron, P.V., Ed. and Malhotra, A., Ed., "XML Schema Part 2: Datatypes - 3.2.1 string", W3C Recommendation, May 2001, <http://www.w3.org/TR/2001/REC-xsd-schema-2-20010502/>

[XMLSCHEMA2-3.2.2] Biron, P.V., Ed. and Malhotra, A., Ed., "XML Schema Part 2: Datatypes - 3.2.2 boolean", W3C Recommendation, May 2001, <http://www.w3.org/TR/2001/REC-xsd-schema-2-20010502/>

[XMLSCHEMA2-3.2.4] Biron, P.V., Ed. and Malhotra, A., Ed., "XML Schema Part 2: Datatypes - 3.2.4 float", W3C Recommendation, May 2001, <http://www.w3.org/TR/2001/REC-xsd-schema-2-20010502/>

[XMLSCHEMA2-3.2.7] Biron, P.V., Ed. and Malhotra, A., Ed., "XML Schema Part 2: Datatypes - 3.2.7 dateTime", W3C Recommendation, May 2001, <http://www.w3.org/TR/2001/REC-xsd-schema-2-20010502/>

[XMLSCHEMA2-3.3.17] Biron, P.V., Ed. and Malhotra, A., Ed., "XML Schema Part 2: Datatypes - 3.3.17 int", W3C Recommendation, May 2001, <http://www.w3.org/TR/2001/REC-xmlschema-2-20010502/>

## 1.2.2 Informative References

[DUNFORM] Dundas Data Visualization, Inc., "Dundas Chart for Windows Forms: Formulas Overview", 2009, <http://support.dundas.com/OnlineDocumentation/WinChart2005/FormulasOverview.html>

[MSDN-RCRIS] Microsoft Corporation, "Readme\_Custom Report Item Sample", SQL Server 2008 Books Online, <http://msdn.microsoft.com/en-us/library/ms345265.aspx>

[MSDN-RDLDT] Microsoft Corporation, "Report Definition Language Data Types", March 2009, <http://msdn.microsoft.com/en-us/library/bb630466.aspx>

[MSDN-UTDRA] Microsoft Corporation, "Understanding Tablix Data Region Areas", March 2009, <http://msdn.microsoft.com/en-us/library/cc645966.aspx>

## 1.3 Structure Overview (Synopsis)

This document specifies the file format for RDL, a file type that is used to represent the metadata for defining a **report**. A **report definition** file is an XML file, as specified in [\[XML\]](#).

### 1.3.1 Report Definition Language File Content

SQL Server Report Definition Language (RDL) consists primarily of the following kinds of information:

- **Report data:** Instructions about how to obtain the data to display in the report (such as a connection string and **query**), along with information about the structure of that data (such as field names).
- **Calculations:** Calculations and transformations to be performed on the report data, including grouping, sorting, filtering, aggregations, and scalar formulas.
- **Report layout:** Instructions about how to structure, format, and present the data and calculations in the resulting report. This also includes information about the kinds of end-user interactivity to make available in the report.

### 1.3.2 Report Rendering

RDL is output format-neutral. This means that reports that are defined by using RDL can be output or rendered to a variety of formats including Web-ready and print-ready formats or data-focused formats such as XML.

RDL itself is not narrowly prescriptive with respect to the output that results from rendering a report. When generating different output formats, products may represent RDL constructs slightly differently or ignore certain constructs completely. For example, a product that generates a textual format may choose to ignore **images** in the report.

### 1.3.3 Document Structure

The root element of an RDL document is the [Report](#) element.



Subelements are order-independent. This includes items in collection elements, unless the collection is explicitly defined as an ordered **list**.

Unless otherwise specified, a subelement may occur once at most as a child of its parent element. A collection may have multiple instances of a subelement. This will be explicitly stated.

White space is not trimmed from values in the RDL document.

### 1.3.3.1 XML Namespace

The namespace URI for RDL is as follows:

**<http://schemas.microsoft.com/sqlserver/reporting/yyyy/mm/reportdefinition>**

The date component (yyyy/mm) indicates the date of the release of that version of RDL. The date component is used throughout this document to identify one of the following specific versions of RDL:

- 2003/10 [\[MS-RDL200310\]](#)
- 2005/01 [\[MS-RDL200501\]](#)
- 2008/01 [\[MS-RDL200801\]](#)
- 2009/01 (section [5.4](#))

The standard file name extension for RDL files is .rdl.

The **MIME type** to use for RDL files is text/xml.

### 1.3.4 Report Definition Overview Diagrams

This section contains diagrams that illustrate the schema of the 2009/01 (section [5.4](#)) version of Report Definition Language.

Note that for simplicity, certain related types are represented in the diagrams as abstract base types. For example, the abstract base type **ReportItem** does not appear in RDL. Only concrete derived types (such as **Textbox**) appear in RDL. The following are the abstract base types that are shown in the diagrams: **ReportItem**, **DataRegion**, **Gauge**, **GaugeScale**, and **GaugePointer**.

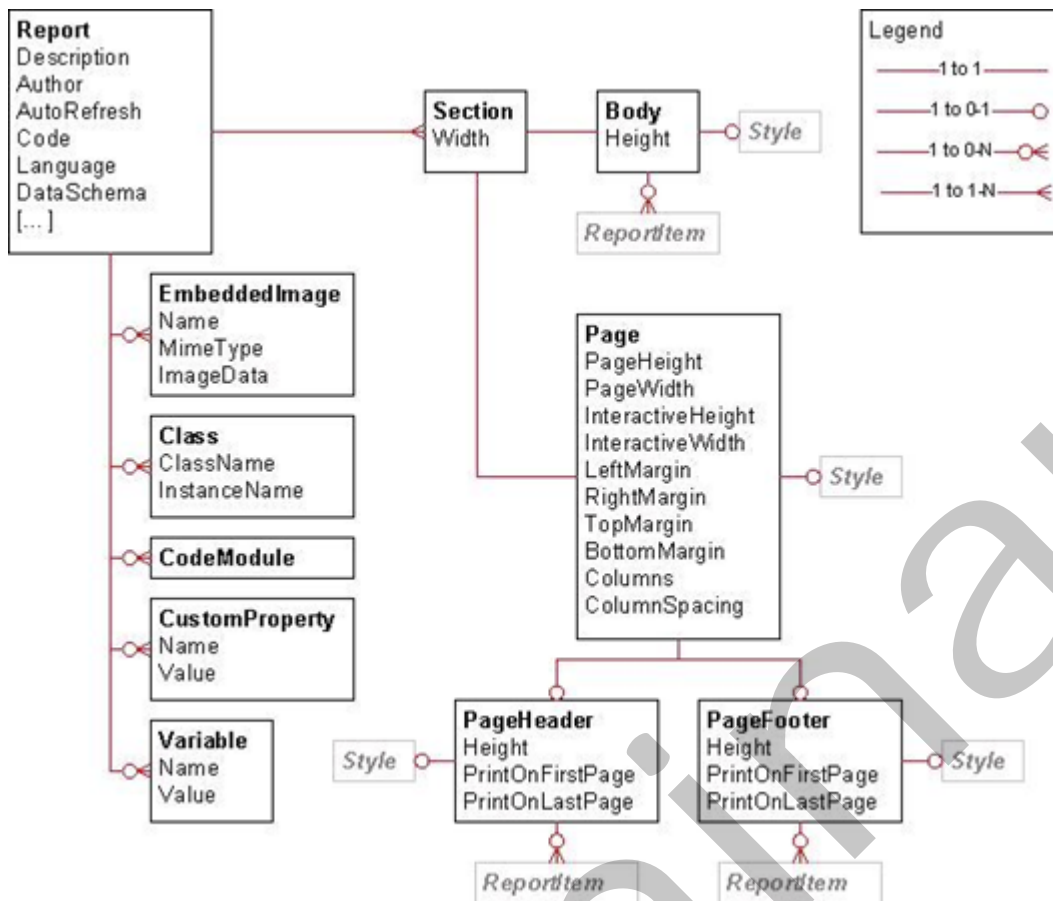

**Figure 1: Report layout**

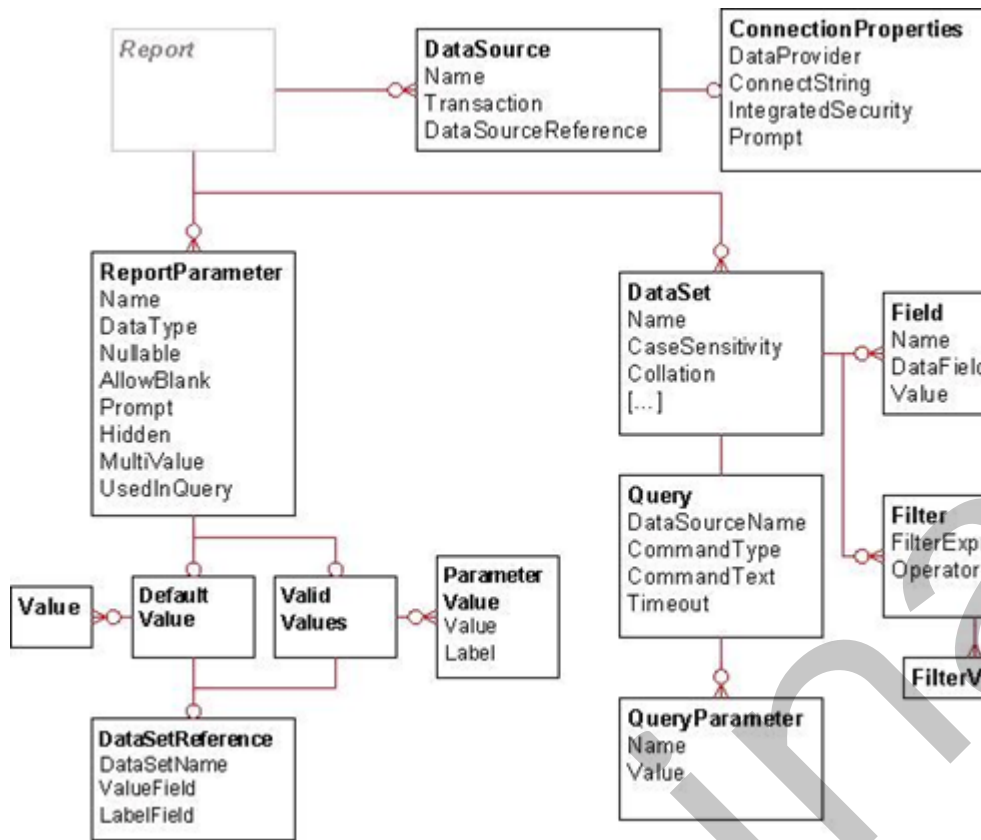

**Figure 2: Report data**

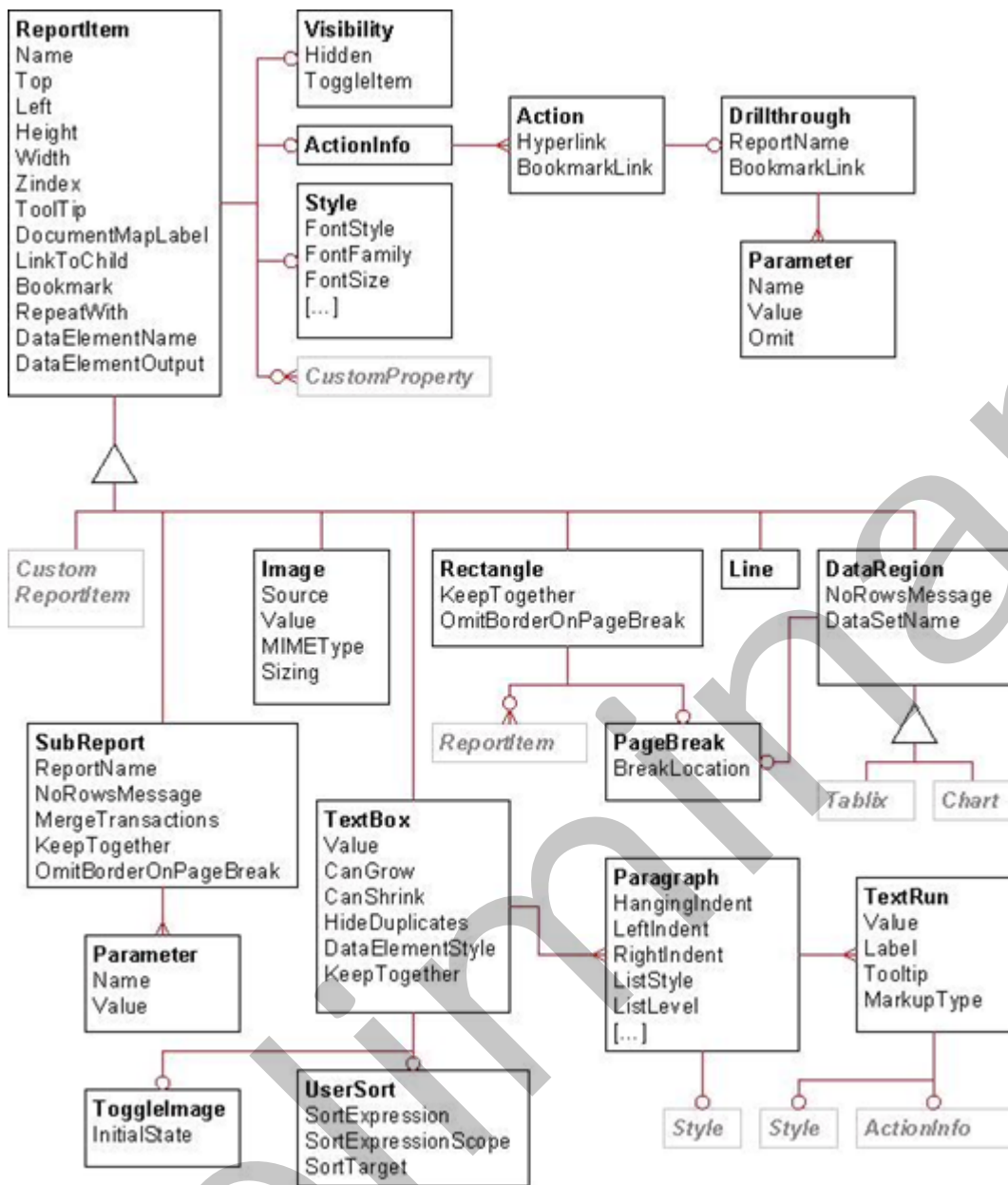
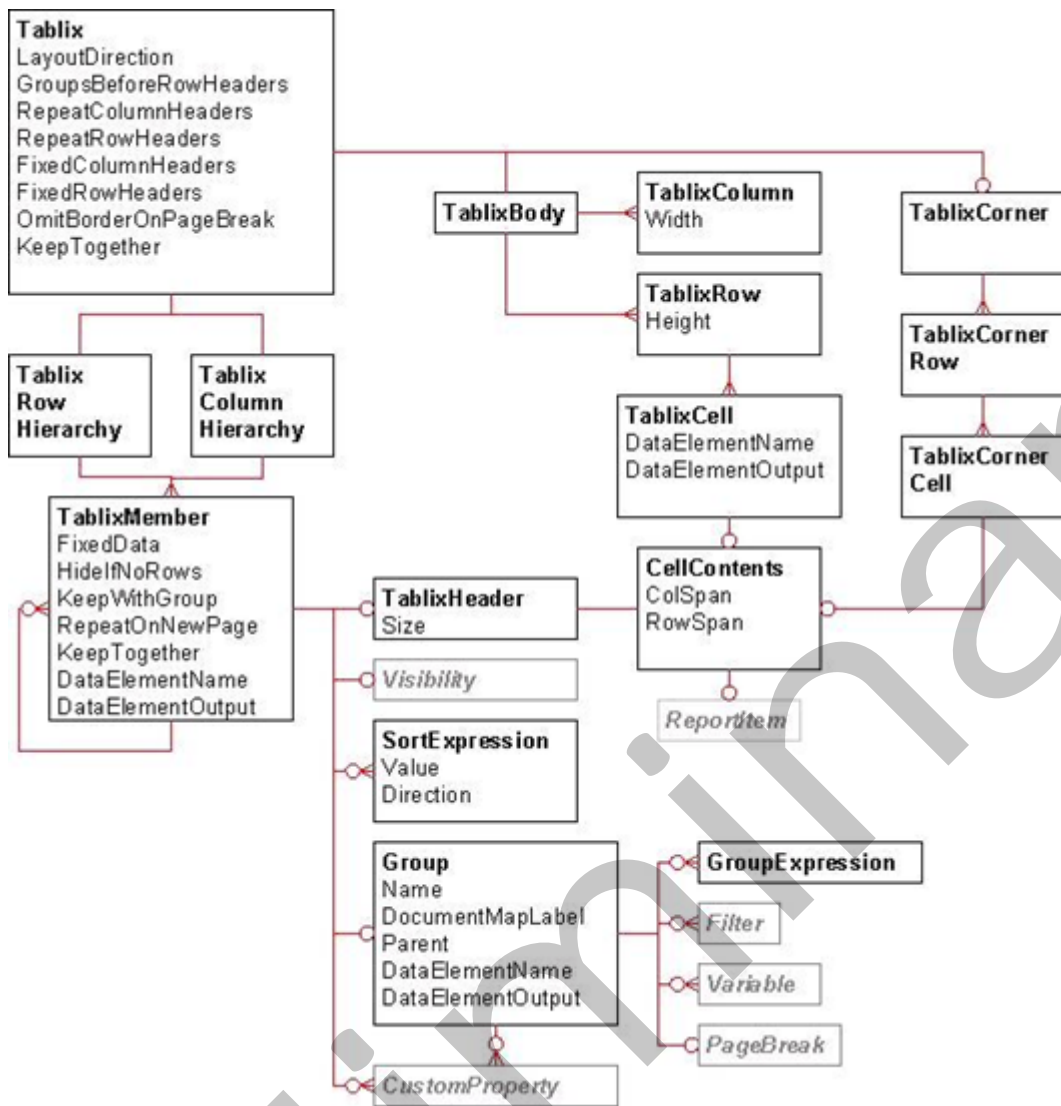

Figure 3: Report items



**Figure 4: Tablix**

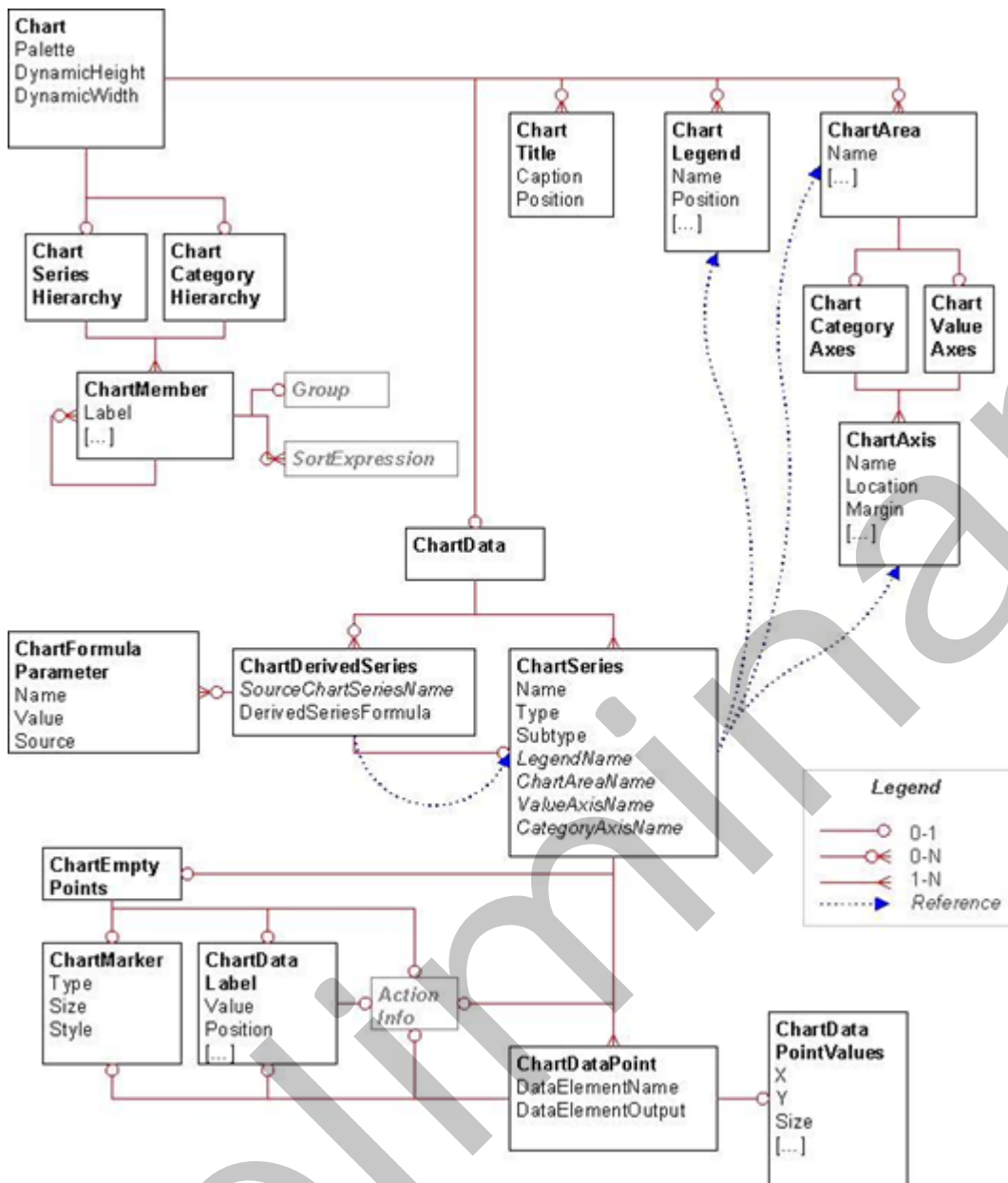
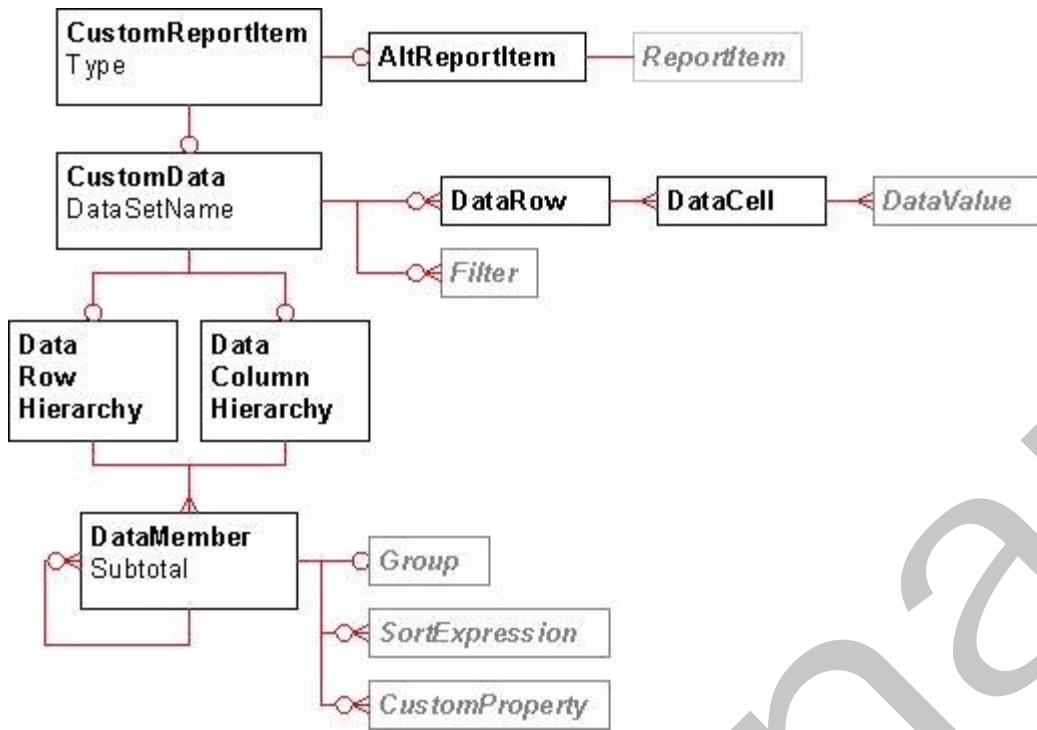
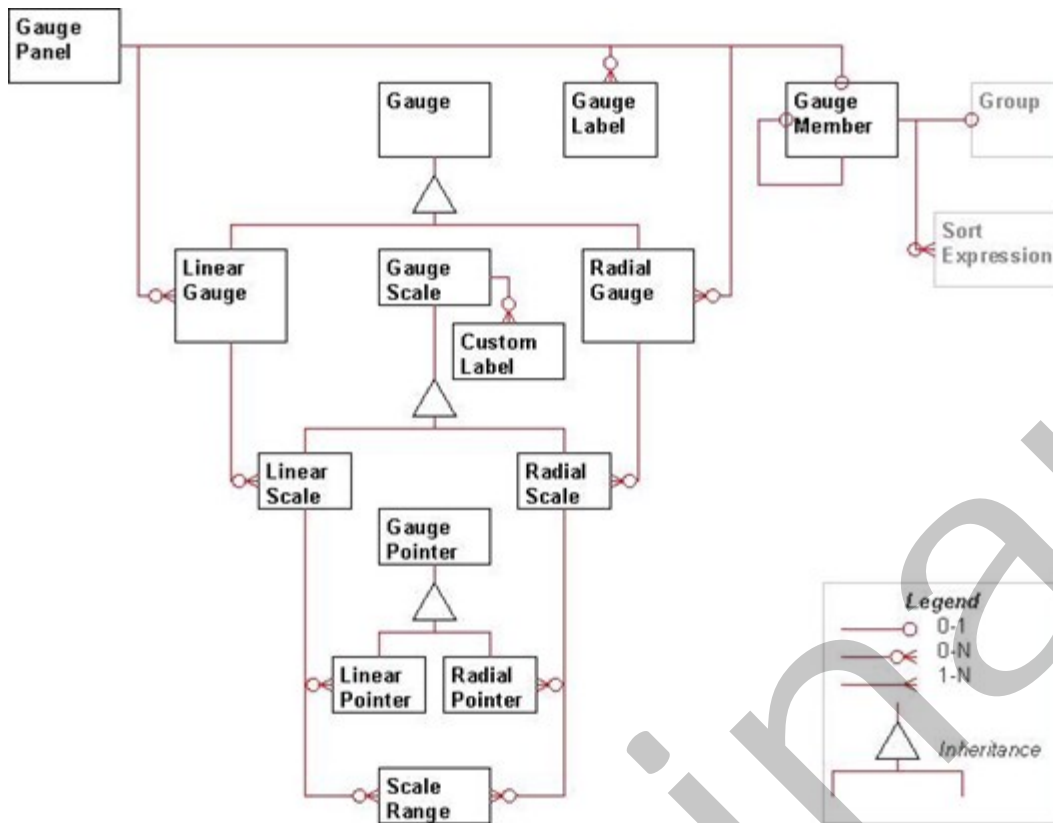

Figure 5: Chart



**Figure 6: Custom report item**



**Figure 7: Gauge panel**

#### 1.4 Relationship to Protocols and Other Structures

RDL is used as a payload in the following protocols:

- ReportExecution2005 [[MS-RSWSRE2005](#)]: Used when setting the definition of a report for execution.
- ReportService2005 [[MS-RSWSRMNM2005](#)]: Used when setting or retrieving the definition of a report in the report catalog.
- ReportService2006 [[MS-RSWSRMSM2006](#)]: Used when setting or retrieving the definition of a report in the report catalog.

#### 1.5 Applicability Statement

This persistence format is applicable for use as a standalone representation of report metadata and for publishing report metadata from a client to a server.

#### 1.6 Versioning and Localization

This document specifies the structures for the following versions of RDL:

- 2003/10 [[MS-RDL200310](#)]
- 2005/01 [[MS-RDL200501](#)]



- 2008/01 [[MS-RDL200801](#)]
- 2009/01 (section [5.4](#))

These versions are defined in [Appendix B](#) in this document.

There are no localization-dependent structures in the RDL file format.

## 1.7 Vendor-Extensible Fields

RDL is an open schema. Application authors may extend and annotate RDL with their own attributes and subelements (in their own namespace). Note, however, that tools that use RDL do not have to preserve unrecognized elements when loading and persisting. For properties that must be preserved independent of the tool, the [CustomProperties](#) element should be used instead.

Preliminary

## 2 Structures

### 2.1 Introduction

As an XML file that conforms to an XML schema, RDL is comprised of simple and complex elements. RDL has other structural constraints and restrictions, as well, which cannot be expressed fully by an XML schema.

This section describes the elements defined in the RDL, describing the meaning, restrictions, and constraints of each element and its value, if applicable; the relationships between the element and others; and the XML schema definition of the element.

The RDL XML file is a valid XML file, as specified in [\[XML\]](#), which conforms to one of the XSD specifications defined in section [1.3.3.1](#) of this document, depending on the RDL version. Section [5](#) of this document describes the structures of an RDL XML file that conforms to this specification.

### 2.2 Common RDL Types

#### 2.2.1 String

If the RDL format specifies an element or attribute as type **String**, it MUST be a valid UNICODE string, as specified in [\[XMLSCHEMA2-3.2.1\]](#) for **xsd:string**.

#### 2.2.2 Integer

If the RDL format specifies an element or attribute as type **Integer**, it MUST be a valid **int** value, as specified in [\[XMLSCHEMA2-3.3.17\]](#) for **xsd:int**. A valid **int** value MUST be greater than -2147483649 and MUST be less than 2147483648.

#### 2.2.3 Boolean

If the RDL format specifies an element or attribute as type **Boolean**, it MUST be a valid **Boolean** value, as specified in [\[XMLSCHEMA2-3.2.2\]](#) for **xsd:Boolean**.

#### 2.2.4 Float

If the RDL format specifies an element or attribute as type **Float**, it MUST be a valid IEEE single-precision 32-bit floating point type [\[IEEE754\]](#), as specified in [\[XMLSCHEMA2-3.2.4\]](#) for **xsd:float**.

#### 2.2.5 DateTime

If the RDL format specifies an element or attribute as type **DateTime**, it MUST be a valid date and time-of-day value as specified in [\[ISO-8601\]](#) and in [\[XMLSCHEMA2-3.2.7\]](#) for **xsd:datetime**.

#### 2.2.6 NormalizedString Elements and Attributes

The RDL format specifies a number of elements and attributes in the XSD structure as **xsd:NormalizedString**. This MAY enforce further restrictions on the identifier string values for these elements and attributes.

Unless explicitly specified otherwise, when the value of an element or attribute is **xsd:NormalizedString**, the file format validation implementation of RDL Schema versions [\[2003/10\]](#) and later specify that every **xsd:NormalizedString** identifier MUST be:

- Unique within the entire report.
- A **CLS-compliant identifier** [\[UTR15\]](#) name.

In addition, RDL Schema versions [\[2008/01\]](#) and later further restrict the maximum length of identifiers to 256 characters.

Elements whose value must be xsd:**NormalizedString** can be referenced by the following elements and attributes.

Referenced by
<a href="#">RdSize</a>
<a href="#">Image</a>
<a href="#">Line</a>
<a href="#">Textbox</a>
<a href="#">Rectangle</a>
<a href="#">Subreport</a>
<a href="#">Grouping</a>
<a href="#">Grouping.Name</a>
<a href="#">List</a>
<a href="#">List.Name</a>
<a href="#">Matrix</a>
<a href="#">Matrix.Name</a>
<a href="#">Table</a>
<a href="#">Table.Name</a>
<a href="#">Chart</a>
<a href="#">ChartArea</a>
<a href="#">ChartAxis</a>
<a href="#">ChartCodeParameter</a>
<a href="#">ChartLegend</a>
<a href="#">ChartLegendColumn</a>
<a href="#">ChartLegendCustomItem</a>
<a href="#">ChartLegendCustomItemCell</a>
<a href="#">ChartSeries</a>
<a href="#">ChartTitle</a>

Referenced by
<a href="#">CustomReportItem</a>
<a href="#">CustomReportItem.Name</a>
<a href="#">CustomReportItem.Type</a>
<a href="#">DataSet</a>
<a href="#">Field</a>
<a href="#">Group</a>
<a href="#">Group.Name</a>
<a href="#">Tablix</a>
<a href="#">Tablix.Name</a>
<a href="#">CustomLabel</a>
<a href="#">GaugeImage</a>
<a href="#">GaugeLabel</a>
<a href="#">GaugePanel</a>
<a href="#">IndicatorState</a>
<a href="#">LinearGauge</a>
<a href="#">LinearPointer</a>
<a href="#">LinearScale</a>
<a href="#">NumericIndicator</a>
<a href="#">NumericIndicatorRange</a>
<a href="#">RadialGauge</a>
<a href="#">RadialPointer</a>
<a href="#">RadialScale</a>
<a href="#">ScaleRange</a>
<a href="#">StateIndicator</a>
<a href="#">Class</a>
<a href="#">Class.InstanceName</a>
<a href="#">EmbeddedImage</a>
<a href="#">Variable</a>
<a href="#">ReportParameter</a>

## 2.2.7 RdISize

This simple type specifies restrictions for a valid size string value or expression.

Elements of the **RdISize** type MUST be in the following structure:

```
"<FormatValue><FormatType>"
```

The **FormatValue** property MUST have a numerical string value in the form of an integer with no thousand delimiters, optionally followed by a decimal point and a positive integer. Unless otherwise specified, the value of the **FormatValue** property MUST NOT evaluate to a negative [Integer \[XMLSCHEMA2-3.3.17\]](#) or [Float \[XMLSCHEMA2-3.2.4\]](#) string.

The **FormatType** property specifies the unit type that is used for the distance. [<1>](#) This property MUST be set to one of the following:

**pt:** Specifies a size in units of points.

**pc:** Specifies a size in units of picas.

**in:** Specifies a size in units of inches.

**mm:** Specifies a size in units of millimeters.

**cm:** Specifies a size in units of centimeters.

Unless otherwise specified, if an element that is of type **RdISize** is not present, the value of the element MUST be interpreted as

```
"0<FormatType>"
```

where *<FormatType>* is defined above.

The **RdISize** type can be referenced by the following elements.

Referenced by
<a href="#">Border.Width</a>
<a href="#">CapImage.OffsetX</a>
<a href="#">CapImage.OffsetY</a>
<a href="#">Image.Height</a>
<a href="#">Image.Left</a>
<a href="#">Image.Top</a>
<a href="#">Image.Width</a>
<a href="#">Line.Height</a>
<a href="#">Line.Left</a>
<a href="#">Line.Top</a>

<b>Referenced by</b>
<a href="#">Line.Width</a>
<a href="#">Page.BottomMargin</a>
<a href="#">Page.ColumnSpacing</a>
<a href="#">Page.InteractiveHeight</a>
<a href="#">Page.InteractiveWidth</a>
<a href="#">Page.LeftMargin</a>
<a href="#">Page.PageHeight</a>
<a href="#">Page.PageWidth</a>
<a href="#">Page.RightMargin</a>
<a href="#">PageSection.Height</a>
<a href="#">PointerImage.OffsetX</a>
<a href="#">PointerImage.OffsetY</a>
<a href="#">Rectangle.Height</a>
<a href="#">Rectangle.Left</a>
<a href="#">Rectangle.Top</a>
<a href="#">Rectangle.Width</a>
<a href="#">Style.LineHeight</a>
<a href="#">Style.PaddingBottom</a>
<a href="#">Style.PaddingLeft</a>
<a href="#">Style.PaddingRight</a>
<a href="#">Style.PaddingTop</a>
<a href="#">Textbox.Height</a>
<a href="#">Textbox.Left</a>
<a href="#">Textbox.Top</a>
<a href="#">Textbox.Width</a>
<a href="#">Paragraph.HangingIndent</a>
<a href="#">Paragraph.RightIndent</a>
<a href="#">Paragraph.SpaceAfter</a>
<a href="#">Paragraph.SpaceBefore</a>
<a href="#">Paragraph.LeftIndent</a>

Referenced by
<a href="#">Style.FontSize</a>
<a href="#">Style.ShadowOffset</a>
<a href="#">GaugeLabel.TextShadowOffset</a>
<a href="#">GaugePanel.Height</a>
<a href="#">GaugePanel.Left</a>
<a href="#">GaugePanel.Top</a>
<a href="#">GaugePanel.Width</a>

The following is the XML Schema definition of the **RdlSize** type.

```
<xsd:simpleType name="SizeType">
  <xsd:restriction base="xsd:normalizedString">
    </xsd:restriction>
  </xsd:simpleType>
```

### 2.2.8 RdlColor

The **RdlColor** type specifies a [String \[XMLSCHEMA2-3.2.1\]](#) value or an expression that evaluates to a **String** where any of the following is true:

- Evaluates to be equal to one of the known color values that are listed in this section.
- Starts with a "#" (pound) character followed by a 6-digit hexadecimal expression.
- Starts with a "#" (pound) character followed by an 8-digit hexadecimal expression.

The **RdlColor** type can be referenced by the following elements.

Referenced by
<a href="#">BackgroundImage.TransparentColor</a>
<a href="#">Border.Color</a>
<a href="#">CapImage.HueColor</a>
<a href="#">CapImage.TransparentColor</a>
<a href="#">FrameImage.HueColor</a>
<a href="#">FrameImage.TransparentColor</a>
<a href="#">GaugeImage.TransparentColor</a>
<a href="#">MapMarkerImage.TransparentColor</a>
<a href="#">PointerImage.HueColor</a>

Referenced by
<a href="#">PointerImage.TransparentColor</a>
<a href="#">ScaleRange.InRangeBarPointerColor</a>
<a href="#">ScaleRange.InRangeTickMarksColor</a>
<a href="#">StateImage.TransparentColor</a>
<a href="#">Style.BackgroundColor</a>
<a href="#">Style.BackgroundGradientEndColor</a>
<a href="#">Style.Color</a>
<a href="#">Style.ShadowColor</a>
<a href="#">TopImage.HueColor</a>
<a href="#">TopImage.TransparentColor</a>

Following are the known color values for the **RdlColor** type.

Color name
AliceBlue
AntiqueWhite
Aqua
Aquamarine
Azure
Beige
Bisque
Black
BlanchedAlmond
Blue
BlueViolet
Brown
BurlyWood
CadetBlue
Chartreuse
Chocolate
Coral



Color name
CornflowerBlue
Cornsilk
Crimson
Cyan
DarkBlue
DarkCyan
DarkGoldenrod
DarkGray
DarkGreen
DarkKhaki
DarkMagenta
DarkOliveGreen
DarkOrange
DarkOrchid
DarkRed
DarkSalmon
DarkSeaGreen
DarkSlateBlue
DarkSlateGray
DarkTurquoise
DarkViolet
DeepPink
DeepSkyBlue
DimGray
DodgerBlue
Firebrick
FloralWhite
ForestGreen
Fuchsia
Gainsboro

<b>Color name</b>
GhostWhite
Gold
Goldenrod
Gray
Green
GreenYellow
Honeydew
HotPink
IndianRed
Indigo
Ivory
Khaki
Lavender
LavenderBlush
LawnGreen
LemonChiffon
LightBlue
LightCoral
LightCyan
LightGoldenrodYellow
LightGray
LightGreen
LightPink
LightSalmon
LightSeaGreen
LightSkyBlue
LightSlateGray
LightSteelBlue
LightYellow
Lime

<b>Color name</b>
LimeGreen
Linen
Magenta
Maroon
MediumAquaMarine
MediumBlue
MediumOrchid
MediumPurple
MediumSeaGreen
MediumSlateBlue
MediumSpringGreen
MediumTurquoise
MediumVioletRed
MidnightBlue
MintCream
MistyRose
Moccasin
NavajoWhite
Navy
OldLace
Olive
OliveDrab
Orange
OrangeRed
Orchid
PaleGoldenrod
PaleGreen
PaleTurquoise
PaleVioletRed
PapayaWhip

Color name
PeachPuff
Peru
Pink
Plum
PowderBlue
Purple
Red
RosyBrown
RoyalBlue
SaddleBrown
Salmon
SandyBrown
SeaGreen
SeaShell
Sienna
Silver
SkyBlue
SlateBlue
SlateGray
Snow
SpringGreen
SteelBlue
Tan
Teal
Thistle
Tomato
Turquoise
Violet
Wheat
White

Color name
WhiteSmoke
Yellow
YellowGreen
ButtonFace
ButtonHighlight
ButtonShadow
GradientActiveCaption
GradientInactiveCaption
MenuBar
MenuHighlight

### 2.2.9 RdiURL

The **RdiURL** type specifies a valid absolute URL. The value of this element MUST be a [String \[XMLSCHEMA2-3.2.1\]](#) or an expression that evaluates to a **String**. The URL string or expression MUST begin with one of the following:

- http://
- https://
- ftp://
- mailto:
- news:

The **RdiURL** type can be referenced by the following elements.

Referenced by
<a href="#">Action.Hyperlink</a>
<a href="#">BackgroundImage.Value</a>
<a href="#">CapImage.Value</a>
<a href="#">FrameImage.Value</a>
<a href="#">GaugeImage.Value</a>
<a href="#">Image.Value</a>
<a href="#">MapMarkerImage.Value</a>
<a href="#">PointerImage.Value</a>

Referenced by
<a href="#">StateImage.Value</a>
<a href="#">TopImage.Value</a>

### 2.2.10 ReportMIMETYPE

The **ReportMIMETYPE** type specifies a [String \[XMLSCHEMA2-3.2.1\]](#) value or expression that MUST evaluate to one of the following:

**image/bmp:** Specifies a bitmap MIME type.

**image/jpeg:** Specifies a JPEG MIME type.

**image/gif:** Specifies a GIF MIME type.

**image/png:** Specifies a PNG MIME type.

**image/x-png:** Specifies an x-png MIME type.

The **ReportMIMETYPE** type can be referenced by the following elements.

Referenced by
<a href="#">BackgroundImage.MIMETYPE</a>
<a href="#">CapImage.MIMETYPE</a>
<a href="#">EmbeddedImage.MIMETYPE</a>
<a href="#">FrameImage.MIMETYPE</a>
<a href="#">GaugeImage.MIMETYPE</a>
<a href="#">Image.MIMETYPE</a>
<a href="#">MapMarkerImage.MIMETYPE</a>
<a href="#">PointerImage.MIMETYPE</a>
<a href="#">StateImage.MIMETYPE</a>
<a href="#">TopImage.MIMETYPE</a>

### 2.2.11 ReportPath

The **ReportPath** type specifies either an **absolute path** or a **relative path** to a resource or an item to be used within a [Report](#). The value of this element MUST be a [String \[XMLSCHEMA2-3.2.1\]](#) or an expression that evaluates to a **String**.

The **ReportPath** type can be referenced by the following elements.

Referenced by
<a href="#">BackgroundImage.Value</a>

Referenced by
<a href="#">CapImage.Value</a>
<a href="#">DataSource.DataSourceReference</a>
<a href="#">Drillthrough.ReportName</a>
<a href="#">FrameImage.Value</a>
<a href="#">GaugeImage.Value</a>
<a href="#">Image.Value</a>
<a href="#">MapMarkerImage.Value</a>
<a href="#">PointerImage.Value</a>
<a href="#">Report.DataTransform</a>
<a href="#">StateImage.Value</a>
<a href="#">Subreport.ReportName</a>
<a href="#">TopImage.Value</a>

### 2.2.12 ReportLanguage

The **ReportLanguage** type specifies a [String \[XMLSCHEMA2-3.2.1\]](#) value or expression that MUST be a valid language code, which is a combination of an ISO 639 (see [\[ISO-639\]](#)) two-letter lowercase culture code associated with a language and an ISO 3166 (see [\[ISO-3166\]](#)) two-letter uppercase subculture code associated with a country or region.

The **ReportLanguage** type can be referenced by the following elements.

Referenced by
<a href="#">Report.Language</a>
<a href="#">Style.Language</a>
<a href="#">Style.NumeralLanguage</a>

## 2.3 Report

The **Report** element specifies the structure, data, and layout information of a **Report**. The following elements MUST be specified for a **Report** element:

- [Report.Body](#) and [Report.Width](#) for RDL schemas 2003/10 [\[MS-RDL200310\]](#) and 2005/01 [\[MS-RDL200501\]](#).
- **Report.Body**, [Report.Page](#), and **Report.Width** for RDL schema 2008/01 [\[MS-RDL200801\]](#).
- [Report.ReportSections](#) for RDL schemas 2009/01 (section [5.4](#)) only.

The following are the child elements of the **Report** element.

<b>Child elements</b>
<a href="#">Report.Author</a>
<a href="#">Report.AutoRefresh</a>
<a href="#">Report.Body</a>
<a href="#">Report.Classes</a>
<a href="#">Report.Code</a>
<a href="#">Report.CodeModules</a>
<a href="#">Report.ConsumeContainerWhiteSpace</a>
<a href="#">Report.CustomProperties</a>
<a href="#">Report.DataElementName</a>
<a href="#">Report.DataElementStyle</a>
<a href="#">Report.DataSchema</a>
<a href="#">Report.DataSets</a>
<a href="#">Report.DataSources</a>
<a href="#">Report.DataTransform</a>
<a href="#">Report.DeferVariableEvaluation</a>
<a href="#">Report.Description</a>
<a href="#">Report.EmbeddedImages</a>
<a href="#">Report.InitialPageName</a>
<a href="#">Report.InteractiveHeight</a>
<a href="#">Report.InteractiveWidth</a>
<a href="#">Report.Language</a>
<a href="#">Report.BottomMargin</a>
<a href="#">Report.LeftMargin</a>
<a href="#">Report.TopMargin</a>
<a href="#">Report.RightMargin</a>
<a href="#">Report.PageFooter</a>
<a href="#">Report.PageHeader</a>
<a href="#">Report.PageHeight</a>
<a href="#">Report.PageWidth</a>
<a href="#">Report.Page</a>



Child elements
<a href="#">Report.ReportParameters</a>
<a href="#">Report.Variables</a>
<a href="#">Report.Width</a>
<a href="#">Report.ReportSections</a>

The following is the XML Schema definition of the **Report** element in RDL schemas 2003/10 [\[MS-RDL200310\]](#) and 2005/01 [\[MS-RDL200501\]](#).

```

<xsd:element name="Report">
  <xsd:complexType>
    <xsd:choice minOccurs="1" maxOccurs="unbounded">
      <xsd:element name="Description" type="StringLocIDType" minOccurs="0" />
      <xsd:element name="Author" type="xsd:string" minOccurs="0" />
      <xsd:element name="AutoRefresh" type="xsd:unsignedInt" minOccurs="0" />
      <xsd:element name="DataSources" type="DataSourcesType" minOccurs="0" />
      <xsd:element name="DataSets" type="DataSetsType" minOccurs="0" />
      <xsd:element name="ReportParameters" type="ReportParametersType"
minOccurs="0" />
      <xsd:element name="Code" type="xsd:string" minOccurs="0" />
      <xsd:element name="EmbeddedImages" type="EmbeddedImagesType"
minOccurs="0" />
      <xsd:element name="Language" type="xsd:string" minOccurs="0" />
      <xsd:element name="CodeModules" type="CodeModulesType" minOccurs="0" />
      <xsd:element name="Classes" type="ClassesType" minOccurs="0" />
      <xsd:element name="CustomProperties" type="CustomPropertiesType"
minOccurs="0" />
      <xsd:element name="DataTransform" type="xsd:string" minOccurs="0" />
      <xsd:element name="DataSchema" type="xsd:string" minOccurs="0" />
      <xsd:element name="DataElementName" type="xsd:string" minOccurs="0" />
      <xsd:element name="DataElementStyle" minOccurs="0">
        <xsd:simpleType>
          <xsd:restriction base="xsd:string">
            <xsd:enumeration value="AttributeNormal" />
            <xsd:enumeration value="ElementNormal" />
          </xsd:restriction>
        </xsd:simpleType>
      </xsd:element>
      <xsd:element name="PageHeader" type="PageHeaderFooterType" minOccurs="0" />
      <xsd:element name="PageFooter" type="PageHeaderFooterType" minOccurs="0" />
      <xsd:element name="PageHeight" type="SizeType" minOccurs="0" />
      <xsd:element name="PageWidth" type="SizeType" minOccurs="0" />
      <xsd:element name="InteractiveHeight" type="SizeType" minOccurs="0" />
      <xsd:element name="InteractiveWidth" type="SizeType" minOccurs="0" />
      <xsd:element name="LeftMargin" type="SizeType" minOccurs="0" />
      <xsd:element name="RightMargin" type="SizeType" minOccurs="0" />
      <xsd:element name="TopMargin" type="SizeType" minOccurs="0" />
      <xsd:element name="BottomMargin" type="SizeType" minOccurs="0" />
      <xsd:element name="Body" type="BodyType" minOccurs="1" />
      <xsd:element name="Width" type="SizeType" minOccurs="1" />
      <xsd:any namespace="##other" processContents="skip" />
    </xsd:choice>
    <xsd:anyAttribute namespace="##other" processContents="skip" />
  </xsd:complexType>

```

```
</xsd:element>
```

The following is the XML Schema definition of the **Report** element in RDL schema 2008/01 [[MS-RDL200801](#)].

```
<xsd:element name="Report">
  <xsd:complexType>
    <xsd:choice minOccurs="1" maxOccurs="unbounded">
      <xsd:element name="Description" type="StringLocIDType" minOccurs="0" />
      <xsd:element name="Author" type="xsd:string" minOccurs="0" />
      <xsd:element name="AutoRefresh" type="xsd:unsignedInt" minOccurs="0" />
      <xsd:element name="DataSources" type="DataSourcesType" minOccurs="0" />
      <xsd:element name="DataSets" type="DataSetsType" minOccurs="0" />
      <xsd:element name="ReportParameters" type="ReportParametersType"
minOccurs="0" />
      <xsd:element name="Code" type="xsd:string" minOccurs="0" />
      <xsd:element name="EmbeddedImages" type="EmbeddedImagesType"
minOccurs="0" />
      <xsd:element name="Language" type="xsd:string" minOccurs="0" />
      <xsd:element name="CodeModules" type="CodeModulesType" minOccurs="0" />
      <xsd:element name="Classes" type="ClassesType" minOccurs="0" />
      <xsd:element name="CustomProperties" type="CustomPropertiesType"
minOccurs="0" />
      <xsd:element name="DataTransform" type="xsd:string" minOccurs="0" />
      <xsd:element name="DataSchema" type="xsd:string" minOccurs="0" />
      <xsd:element name="DataElementName" type="xsd:string" minOccurs="0" />
      <xsd:element name="DataElementStyle" minOccurs="0">
        <xsd:simpleType>
          <xsd:restriction base="xsd:string">
            <xsd:enumeration value="Attribute" />
            <xsd:enumeration value="Element" />
          </xsd:restriction>
        </xsd:simpleType>
      </xsd:element>
      <xsd:element name="Variables" type="VariablesType" minOccurs="0" />
      <xsd:element name="DeferVariableEvaluation" type="xsd:boolean"
minOccurs="0" />
      <xsd:element name="ConsumeContainerWhitespace" type="xsd:boolean"
minOccurs="0" />
      <xsd:element name="Page" type="PageType" minOccurs="1" />
      <xsd:element name="Body" type="BodyType" minOccurs="1" />
      <xsd:element name="Width" type="SizeType" minOccurs="1" />
      <xsd:any namespace="##other" processContents="skip" />
    </xsd:choice>
    <xsd:anyAttribute namespace="##other" processContents="skip" />
  </xsd:complexType>
</xsd:element>
```

The following is the XML Schema definition of the **Report** element in RDL schemas 2009/01 (section [5.4](#)) and later.

```
<xsd:element name="Report">
  <xsd:complexType>
    <xsd:choice minOccurs="1" maxOccurs="unbounded">
      <xsd:element name="Description" type="StringLocIDType" minOccurs="0" />
      <xsd:element name="Author" type="xsd:string" minOccurs="0" />
    </xsd:choice>
  </xsd:complexType>
</xsd:element>
```

```

    <xsd:element name="AutoRefresh" type="xsd:unsignedInt" minOccurs="0" />
    <xsd:element name="DataSources" type="DataSourcesType" minOccurs="0" />
    <xsd:element name="DataSets" type="DataSetsType" minOccurs="0" />
    <xsd:element name="ReportParameters" type="ReportParametersType"
minOccurs="0" />
    <xsd:element name="Code" type="xsd:string" minOccurs="0" />
    <xsd:element name="EmbeddedImages" type="EmbeddedImagesType"
minOccurs="0" />
    <xsd:element name="Language" type="xsd:string" minOccurs="0" />
    <xsd:element name="CodeModules" type="CodeModulesType" minOccurs="0" />
    <xsd:element name="Classes" type="ClassesType" minOccurs="0" />
    <xsd:element name="CustomProperties" type="CustomPropertiesType"
minOccurs="0" />
    <xsd:element name="Variables" type="VariablesType" minOccurs="0" />
    <xsd:element name="DeferVariableEvaluation" type="xsd:boolean"
minOccurs="0" />
    <xsd:element name="ConsumeContainerWhitespace" type="xsd:boolean"
minOccurs="0" />
    <xsd:element name="DataTransform" type="xsd:string" minOccurs="0" />
    <xsd:element name="DataSchema" type="xsd:string" minOccurs="0" />
    <xsd:element name="DataElementName" type="xsd:string" minOccurs="0" />
    <xsd:element name="DataElementStyle" minOccurs="0">
      <xsd:simpleType>
        <xsd:restriction base="xsd:string">
          <xsd:enumeration value="Attribute" />
          <xsd:enumeration value="Element" />
        </xsd:restriction>
      </xsd:simpleType>
    </xsd:element>
    <xsd:element name="Variables" type="VariablesType" minOccurs="0" />
    <xsd:element name="DeferVariableEvaluation" type="xsd:boolean"
minOccurs="0" />
    <xsd:element name="ConsumeContainerWhitespace" type="xsd:boolean"
minOccurs="0" />
    <xsd:element name="ReportSections" type="ReportSectionsType"
minOccurs="1" />
    <xsd:any namespace="##other" processContents="skip" />
  </xsd:choice>
  <xsd:anyAttribute namespace="##other" processContents="skip" />
</xsd:complexType>
</xsd:element>

```

The following is the XML Schema definition of the **Report** element in RDL schemas 2010/01 (section [5.5](#)) and later.

```

<xsd:element name="Report">
  <xsd:complexType>
    <xsd:choice minOccurs="1" maxOccurs="unbounded">
      <xsd:element name="Description" type="StringLocIDType" minOccurs="0" />
      <xsd:element name="Author" type="xsd:string" minOccurs="0" />
      <xsd:element name="AutoRefresh" type="xsd:string" minOccurs="0" />
      <xsd:element name="InitialPageName" type="xsd:string" minOccurs="0" />
      <xsd:element name="DataSources" type="DataSourcesType" minOccurs="0" />
      <xsd:element name="DataSets" type="DataSetsType" minOccurs="0" />
      <xsd:element name="ReportParameters" type="ReportParametersType"
minOccurs="0" />
      <xsd:element name="Code" type="xsd:string" minOccurs="0" />
    </xsd:choice>
  </xsd:complexType>
</xsd:element>

```

```

    <xsd:element name="EmbeddedImages" type="EmbeddedImagesType"
minOccurs="0" />
    <xsd:element name="Language" type="xsd:string" minOccurs="0" />
    <xsd:element name="CodeModules" type="CodeModulesType" minOccurs="0" />
    <xsd:element name="Classes" type="ClassesType" minOccurs="0" />
    <xsd:element name="CustomProperties" type="CustomPropertiesType"
minOccurs="0" />
    <xsd:element name="Variables" type="VariablesType" minOccurs="0" />
    <xsd:element name="DeferVariableEvaluation" type="xsd:boolean"
minOccurs="0" />
    <xsd:element name="ConsumeContainerWhitespace" type="xsd:boolean"
minOccurs="0" />
    <xsd:element name="DataTransform" type="xsd:string" minOccurs="0" />
    <xsd:element name="DataSchema" type="xsd:string" minOccurs="0" />
    <xsd:element name="DataElementName" type="xsd:string" minOccurs="0" />
    <xsd:element name="DataElementStyle" minOccurs="0">
      <xsd:simpleType>
        <xsd:restriction base="xsd:string">
          <xsd:enumeration value="Attribute" />
          <xsd:enumeration value="Element" />
        </xsd:restriction>
      </xsd:simpleType>
    </xsd:element>
    <xsd:element name="Variables" type="VariablesType" minOccurs="0" />
    <xsd:element name="DeferVariableEvaluation" type="xsd:boolean"
minOccurs="0" />
    <xsd:element name="ConsumeContainerWhitespace" type="xsd:boolean"
minOccurs="0" />
    <xsd:element name="ReportSections" type="ReportSectionsType"
minOccurs="1" />
    <xsd:any namespace="##other" processContents="skip" />
  </xsd:choice>
  <xsd:anyAttribute namespace="##other" processContents="skip" />
</xsd:complexType>
</xsd:element>

```

### 2.3.1 Report.Author

The **Report.Author** element specifies the name of the author of a [Report](#). This element is optional. If this element is present, its value MUST be a [String \[XMLSCHEMA2-3.2.1\]](#).

Following is the parent element of the **Report.Author** element.

Parent elements
<a href="#">Report</a>

The following is the XML Schema definition of the **Report.Author** element.

```

<xsd:element name="Author" type="xsd:string" minOccurs="0" />

```

### 2.3.2 Report.AutoRefresh

**Applies to RDL schemas 2003/10 [MS-RDL200310], 2005/01 [MS-RDL200501], and 2008/01 [MS-RDL200801], and 2009/01 [MS-RDL200901] only**

The **Report.AutoRefresh** element specifies the rate at which the report [Page](#) automatically refreshes. The **Report.AutoRefresh** element is optional. If this element is present, its value MUST be an [Integer \[XMLSCHEMA2-3.3.17\]](#) that is greater than or equal to 0 and less than or equal to 2147483647. If this element is not present or if it has a value of 0, the report **page** does not automatically refresh.

Following is the parent element of the **Report.AutoRefresh** element.

Parent elements
<a href="#">Report</a>

The following is the XML Schema definition of the **Report.AutoRefresh** element.

```
<xsd:element name="AutoRefresh" type="xsd:unsignedInt" minOccurs="0" />
```

### 2.3.3 Report.AutoRefresh (RDL Schemas 2010/01 and later)

**Applies to RDL schemas 2010/01** [\[MS-RDL201001\]](#) **and later**

The **Report.AutoRefresh** element specifies the rate at which the report Page automatically refreshes. The **Report.AutoRefresh** element is optional. If this element is present, its value must either be an [Integer \[XMLSCHEMA2-3.3.17\]](#) or an expression that evaluates to an **Integer** that is greater than or equal to 0 and less than or equal to 2147483647. If this element is not present or if it has a value of 0, the report page does not automatically refresh.

Following is the parent element of the **Report.AutoRefresh** element.

Parent elements
<a href="#">Report</a>

The following is the XML Schema definition of the **Report.AutoRefresh** element.

```
<xsd:element name="AutoRefresh" type="xsd:string" minOccurs="0" />
```

### 2.3.4 Report.Body

**Applies to RDL schemas 2003/10** [\[MS-RDL200310\]](#), **2005/01** [\[MS-RDL200501\]](#), **and 2008/01** [\[MS-RDL200801\]](#) **only**

The **Report.Body** element describes how the [Body](#) of the report is structured and rendered. The **Report.Body** element MUST be specified. This element is of type **Body**.

Following is the parent element of the **Report.Body** element.

Parent elements
<a href="#">Report</a>

The following is the XML Schema definition of the **Report.Body** element.

```
<xsd:element name="Body" type="BodyType" minOccurs="1" />
```

### 2.3.5 Report.Classes

The **Report.Classes** element specifies **classes** to instantiate during report initialization. This element is optional. This element is of type [Classes](#).

Following is the parent element of the **Report.Classes** element.

Parent elements
<a href="#">Report</a>

The following is the XML Schema definition of the **Report.Classes** element.

```
<xsd:element name="Classes" type="ClassesType" minOccurs="0" />
```

### 2.3.6 Report.Code

The **Report.Code** element specifies the code definitions for custom functions to be used in an expression within a [Report.<2>](#)

The **Report.Code** element is optional. If this element is present, its value MUST be a [String \[XMLSCHEMA2-3.2.1\]](#).

Following is the parent element of the **Report.Code** element.

Parent elements
<a href="#">Report</a>

The following is the XML Schema definition of the **Report.Code** element.

```
<xsd:element name="Code" type="xsd:string" minOccurs="0" />
```

### 2.3.7 Report.CodeModules

The **Report.CodeModules** element specifies the code modules to make available to a [Report](#) for use in an expression. This element is optional. This element is of type [CodeModules](#).

Following is the parent element of the **Report.CodeModules** element.

Parent elements
<a href="#">Report</a>

The following is the XML Schema definition of the **Report.CodeModules** element.

```
<xsd:element name="CodeModules" type="CodeModulesType" minOccurs="0" />
```

### 2.3.8 Report.ConsumeContainerWhiteSpace

**Applies to RDL schemas 2008/01** [\[MS-RDL200801\]](#), **2009/01** (section [5.4](#)), **and later**

The **Report.ConsumeContainerWhiteSpace** element indicates that all white space in containers (such as [Body](#) and [Rectangle](#)) is consumed during report rendering when the container's contents grow rather than preserving the minimum white space between the contents and the bounds of the container.

The **Report.ConsumeContainerWhiteSpace** element is optional. If this element is present, its value **MUST** be a [Boolean](#) [\[XMLSCHEMA2-3.2.2\]](#). If this element is not present, its value **MUST** be interpreted as false.

Following is the parent element of the **Report.ConsumeContainerWhiteSpace** element.

Parent elements
<a href="#">Report</a>

The following is the XML Schema definition of the **Report.ConsumeContainerWhiteSpace** element.

```
<xsd:element name="ConsumeContainerWhitespace" type="xsd:boolean" minOccurs="0" />
```

### 2.3.9 Report.CustomProperties

The **Report.CustomProperties** element specifies custom information for a [Report](#) instance that will be handed to a report rendering component. This element is optional. This element is of type [CustomProperties](#).

Following is the parent element of the **Report.CustomProperties** element.

Parent elements
<a href="#">Report</a>

The following is the XML Schema definition of the **Report.CustomProperties** element.

```
<xsd:element name="CustomProperties" type="CustomPropertiesType" minOccurs="0" />
```

In RDL schema 2003/10 [\[MS-RDL200310\]](#), the equivalent element of **Report.CustomProperties** is **Report.Custom**, which is of type [Custom](#).

### 2.3.10 Report.DataElementName

The **Report.DataElementName** element specifies the name to use for the top-most element in a report. This element is optional. If this element is present, its value **MUST** be a CLS-compliant identifier [\[UTR15\]](#).

Following is the parent element of the **Report.DataElementName** element.

Parent elements
<a href="#">Report</a>

The following is the XML Schema definition of the **Report.DataElementName** element.

```
<xsd:element name="DataElementName" type="xsd:string" minOccurs="0" />
```

### 2.3.11 Report.DataElementStyle

The **Report.DataElementStyle** element indicates whether **leaf-level** values (such as **text box** values and **chart** data values) in a report render as elements or as attributes in a **data rendering**. This element is optional.

If the **Report.DataElementStyle** element is present, its value MUST be either "AttributeNormal" or "ElementNormal" for RDL schemas 2003/10 [\[MS-RDL200310\]](#) and 2005/01 [\[MS-RDL200501\]](#), and either "Attribute" or "Element" for RDL schemas 2008/01 [\[MS-RDL200801\]](#), 2009/01 (section [5.4](#)), and later. If this element is not present, its value MUST be interpreted as "Element" or "ElementNormal" depending on the RDL version.

Following is the parent element of the **Report.DataElementStyle** element.

Parent elements
<a href="#">Report</a>

The following is the XML Schema definition of the **Report.DataElementStyle** element in RDL schemas 2003/10 [\[MS-RDL200310\]](#) and 2005/01 [\[MS-RDL200501\]](#).

```
<xsd:element name="DataElementStyle" minOccurs="0">
  <xsd:simpleType>
    <xsd:restriction base="xsd:string">
      <xsd:enumeration value="AttributeNormal" />
      <xsd:enumeration value="ElementNormal" />
    </xsd:restriction>
  </xsd:simpleType>
</xsd:element>
```

The following is the XML Schema definition of the **Report.DataElementStyle** element in RDL schemas 2008/01 [\[MS-RDL200801\]](#), 2009/01 (section [5.4](#)), and later.

```
<xsd:element name="DataElementStyle" minOccurs="0">
  <xsd:simpleType>
    <xsd:restriction base="xsd:string">
      <xsd:enumeration value="Attribute" />
      <xsd:enumeration value="Element" />
    </xsd:restriction>
  </xsd:simpleType>
</xsd:element>
```



### 2.3.12 Report.DataSchema

The **Report.DataSchema** element specifies the schema or namespace to use for a data rendering. The **Report.DataSchema** element is optional. If this element is present, its value MUST be a [String \[XMLSCHEMA2-3.2.1\]](#).

Following is the parent element of the **Report.DataSchema** element.

Parent elements
<a href="#">Report</a>

The following is the XML Schema definition of the **Report.DataSchema** element.

```
<xsd:element name="DataSchema" type="xsd:string" minOccurs="0" />
```

### 2.3.13 Report.DataSets

The **Report.DataSets** element specifies the **datasets** to use for a [Report](#). This element is optional. This element is of type [DataSets](#).

Following is the parent element of the **Report.DataSets** element.

Parent elements
<a href="#">Report</a>

The following is the XML Schema definition of the **Report.DataSets** element.

```
<xsd:element name="DataSets" type="DataSetsType" minOccurs="0" />
```

### 2.3.14 Report.DataSources

The **Report.DataSources** specifies the data sources to use for a [Report](#). This element is optional. This element is of type [DataSources](#).

Following is the parent element of the **Report.DataSources** element.

Parent elements
<a href="#">Report</a>

The following is the XML Schema definition of the **Report.DataSources** element.

```
<xsd:element name="DataSources" type="DataSourcesType" minOccurs="0" />
```

### 2.3.15 Report.DataTransform

The **Report.DataTransform** element specifies the location to a transformation to apply to a data rendering. This can be an absolute path (such as /xsl/xfrm.xsl) or a relative path (such as xfrm.xsl).

The **Report.DataTransform** element is optional. If this element is present, its value MUST be a [String \[XMLSCHEMA2-3.2.1\]](#).

Following is the parent element of the **Report.DataTransform** element.

Parent elements
<a href="#">Report</a>

The following is the XML Schema definition of the **Report.DataTransform** element.

```
<xsd:element name="DataTransform" type="xsd:string" minOccurs="0" />
```

### 2.3.16 Report.DeferVariableEvaluation

**Applies to RDL schemas 2008/01 [MS-RDL200801], 2009/01 (section 5.4), and later**

The **Report.DeferVariableEvaluation** element specifies that [Variables](#) throughout a [Report](#) are not required to be evaluated at the beginning of report processing and MAY be evaluated on-demand based on the variable's usage.

The **Report.DeferVariableEvaluation** element is optional. If this element is present, its value MUST be a [Boolean \[XMLSCHEMA2-3.2.2\]](#).

Following is the parent element of the **Report.DeferVariableEvaluation** element.

Parent elements
<a href="#">Report</a>

The following is the XML Schema definition of the **Report.DeferVariableEvaluation** element.

```
<xsd:element name="DeferVariableEvaluation" type="xsd:boolean" minOccurs="0" />
```

### 2.3.17 Report.Description

The **Report.Description** element specifies the description of a [Report](#). This element is optional. If this element is present, its value MUST be a [String \[XMLSCHEMA2-3.2.1\]](#).

Following is the parent element of the **Report.Description** element.

Parent elements
<a href="#">Report</a>

The following is the XML Schema definition of the **Report.Description** element.

```
<xsd:element name="Description" type="StringLocIDType" minOccurs="0" />
```

### 2.3.18 Report.EmbeddedImages

The **Report.EmbeddedImages** element specifies the images that are embedded within a [Report](#). This element is optional. This element is of type [EmbeddedImages](#).

Following is the parent element of the **Report.EmbeddedImages** element.

Parent elements
<a href="#">Report</a>

The following is the XML Schema definition of the **Report.EmbeddedImages** element.

```
<xsd:element name="EmbeddedImages" type="EmbeddedImagesType" minOccurs="0" />
```

### 2.3.19 Report.InitialPageName

**Applies to RDL schemas 2010/01** [\[MS-RDL201001\]](#) **and later**

The **Report.InitialPageName** element indicates the initial value to use as the name of the paginated page by the renderers. This element is optional. If this element is present, its value MUST be a [String \[XMLSCHEMA2-3.2.1\]](#) or an expression that evaluates to a **String**.

Following is the parent element of the **Report.InitialPageName** element.

Parent elements
<a href="#">Report</a>

The following is the XML Schema definition of the **Report.InitialPageName** element.

```
<xsd:element name="InitialPageName" type="xsd:string" minOccurs="0" />
```

### 2.3.20 Report.InteractiveHeight

**Applies to RDL schemas 2003/10** [\[MS-RDL200310\]](#) **and 2005/01** [\[MS-RDL200501\]](#) **only**

The **Report.InteractiveHeight** element specifies the default height for rendering a [Report](#) by an **interactive renderer**. The **Report.InteractiveHeight** element is optional. If this element is present, its value MUST be an [RdlSize](#). If the **Report.InteractiveHeight** element is not present, its value MUST be interpreted to be the value of the [Report.PageHeight](#) element.

Following is the parent element of the **Report.InteractiveHeight** element.

Parent elements
<a href="#">Report</a>

The following is the XML Schema definition of the **Report.InteractiveHeight** element.

```
<xsd:element name="InteractiveHeight" type="SizeType" minOccurs="0" />
```

### 2.3.21 Report.InteractiveWidth

**Applies to RDL schemas 2003/10 [MS-RDL200310] and 2005/01 [MS-RDL200501] only**

The **Report.InteractiveWidth** element specifies the default width for rendering a [Report](#) by an interactive renderer. The **Report.InteractiveWidth** element is optional. If this element is present, its value MUST be an [RdlSize](#). If this element is not present, its value MUST be interpreted to be the value of [Report.PageWidth](#).

Following is the parent element of the **Report.InteractiveWidth** element.

Parent elements
<a href="#">Report</a>

The following is the XML Schema definition of the **Report.InteractiveWidth** element.

```
<xsd:element name="InteractiveWidth" type="SizeType" minOccurs="0" />
```

### 2.3.22 Report.Language

The **Report.Language** element specifies the primary language of the text in a [Report](#). This value is used as the default language for all language-dependent expressions in the report. The **Report.Language** element is optional. If this element is present, its value MUST be a [String \[XMLSCHEMA2-3.2.1\]](#) or an expression that evaluates to a **String**.

Following is the parent element of the **Report.Language** element.

Parent elements
<a href="#">Report</a>

The following is the XML Schema definition of the **Report.Language** element.

```
<xsd:element name="Language" type="xsd:string" minOccurs="0" />
```

### 2.3.23 Report.BottomMargin

**Applies to RDL schemas 2003/10 [MS-RDL200310] and 2005/01 [MS-RDL200501]**

The **Report.BottomMargin** element specifies the width of the bottom margin of a [Report](#). The **Report.BottomMargin** element is optional. If this element is present, its value MUST be an [RdlSize](#). If this element is not present, its value MUST be interpreted as "0in".

Following is the parent element of the **Report.BottomMargin** element.

Parent elements
<a href="#">Report</a>

The following is the XML Schema definition of the **Report.BottomMargin** element.

```
<xsd:element name="BottomMargin" type="SizeType" minOccurs="0" />
```

### 2.3.24 Report.LeftMargin

**Applies to RDL schemas 2003/10** [\[MS-RDL200310\]](#) **and 2005/01** [\[MS-RDL200501\]](#)

The **Report.LeftMargin** element specifies the width of the left margin of a [Report](#). The **Report.LeftMargin** element is optional. If this element is present, its value MUST be an [RdlSize](#). If this element is not present, its value MUST be interpreted as "0in".

Following is the parent element of the **Report.LeftMargin** element.

Parent elements
<a href="#">Report</a>

The following is the XML Schema definition of the **Report.LeftMargin** element.

```
<xsd:element name="LeftMargin" type="SizeType" minOccurs="0" />
```

### 2.3.25 Report.TopMargin

**Applies to RDL schemas 2003/10** [\[MS-RDL200310\]](#) **and 2005/01** [\[MS-RDL200501\]](#)

The **Report.TopMargin** element specifies the height of the top margin of a [Report](#). The **Report.TopMargin** element is optional. If this element is present, its value MUST be an [RdlSize](#). If this element is not present, its value MUST be interpreted as "0in".

Following is the parent element of the **Report.TopMargin** element.

Parent elements
<a href="#">Report</a>

The following is the XML Schema definition of the **Report.TopMargin** element.

```
<xsd:element name="TopMargin" type="SizeType" minOccurs="0" />
```

### 2.3.26 Report.RightMargin

**Applies to RDL schemas 2003/10** [\[MS-RDL200310\]](#) **and 2005/01** [\[MS-RDL200501\]](#)

The **Report.RightMargin** element specifies the width of the right margin of a [Report](#). The **Report.RightMargin** element is optional. If this element is present, its value MUST be an [RdlSize](#). If this element is not present, its value MUST be interpreted as "0in".

Following is the parent element of the **Report.RightMargin** element.

Parent elements
<a href="#">Report</a>

The following is the XML Schema definition of the **Report.RightMargin** element.

```
<xsd:element name="RightMargin" type="SizeType" minOccurs="0" />
```

### 2.3.27 Report.PageFooter

**Applies to RDL schemas 2003/10** [\[MS-RDL200310\]](#) **and 2005/01** [\[MS-RDL200501\]](#)

The **Report.PageFooter** element specifies a footer that is rendered at the bottom of each rendered [Page](#) of a [Report](#). This element is optional. This element is of type [PageHeaderFooter](#).

Following is the parent element of the **Report.PageFooter** element.

Parent elements
<a href="#">Report</a>

The following is the XML Schema definition of the **Report.PageFooter** element.

```
<xsd:element name="PageFooter" type="PageHeaderFooterType" minOccurs="0" />
```

### 2.3.28 Report.PageHeader

**Applies to RDL schemas 2003/10** [\[MS-RDL200310\]](#) **and 2005/01** [\[MS-RDL200501\]](#)

The **Report.PageHeader** element specifies a header that is rendered at the top of each rendered [Page](#) of a [Report](#). The **Report.PageHeader** element is optional. This element is of type [PageHeaderFooter](#).

Following is the parent element of the **Report.PageHeader** element.

Parent elements
<a href="#">Report</a>

The following is the XML Schema definition of the **Report.PageHeader** element.

```
<xsd:element name="PageHeader" type="PageHeaderFooterType" minOccurs="0" />
```

### 2.3.29 Report.PageHeight

**Applies to RDL schemas 2003/10** [\[MS-RDL200310\]](#) **and 2005/01** [\[MS-RDL200501\]](#)

The **Report.PageHeight** element specifies the default height of each rendered [Page](#) of a [Report](#) in a **physical-page oriented renderer**. The **Report.PageHeight** element is optional. If this element is present, its value MUST be an [RdlSize](#). If this element is not present, its value MUST be interpreted as "11in".

Following is the parent element of the **Report.PageHeight** element.

<b>Parent elements</b>
<a href="#">Report</a>

The following is the XML Schema definition of the **Report.PageHeight** element.

```
<xsd:element name="PageHeight" type="SizeType" minOccurs="0" />
```

### 2.3.30 Report.PageWidth

**Applies to RDL schemas 2003/10** [\[MS-RDL200310\]](#) **and 2005/01** [\[MS-RDL200501\]](#)

The **Report.PageWidth** element specifies the default width for rendering each [Page](#) of a [Report](#) in a physical-page oriented renderer. The **Report.PageWidth** element is optional. If this element is present, its value MUST be an [RdlSize](#). If this element is not present, its value MUST be interpreted as "8.5in".

Following is the parent element of the **Report.PageWidth** element.

<b>Parent elements</b>
<a href="#">Report</a>

The following is the XML Schema definition of the **Report.PageWidth** element.

```
<xsd:element name="PageWidth" type="SizeType" minOccurs="0" />
```

### 2.3.31 Report.Page

**Applies to RDL schema 2008/01** [\[MS-RDL200801\]](#) **only**

The **Report.Page** element specifies page layout information about a [Report](#). This element is of type [Page](#). This element MUST be specified.

Following is the parent element of the **Report.Page** element.

<b>Parent elements</b>
<a href="#">Report</a>

The following is the XML Schema definition of the **Report.Page** element.

```
<xsd:element name="Page" type="PageType" minOccurs="1" />
```

### 2.3.32 Report.ReportParameters

The **Report.ReportParameters** element specifies the **report parameters** for a [Report](#). This element is optional. This element is of type [ReportParameters](#).

Following is the parent element of the **Report.ReportParameters** element.

<b>Parent elements</b>
<a href="#">Report</a>

The following is the XML Schema definition of the **Report.ReportParameters** element.

```
<xsd:element name="ReportParameters" type="ReportParametersType" minOccurs="0" />
```

### 2.3.33 Report.Variables

**Applies to RDL schemas 2008/01** [\[MS-RDL200801\]](#), **2009/01** (section [5.4](#)), and later

The **Report.Variables** element specifies the [Variables](#) defined for a [Report](#) as a whole. The **Report.Variables** element is optional. This element is of type **Variables**.

Following is the parent element of the **Report.Variables** element.

<b>Parent elements</b>
<a href="#">Report</a>

The following is the XML Schema definition of the **Report.Variables** element.

```
<xsd:element name="Variables" type="VariablesType" minOccurs="0" />
```

### 2.3.34 Report.Width

**Applies to RDL schemas 2003/10** [\[MS-RDL200310\]](#), **2005/01** [\[MS-RDL200501\]](#), and **2008/01** [\[MS-RDL200801\]](#) *only*

The **Report.Width** element specifies the width of a [Report](#). This element **MUST** be specified, and its value **MUST** be an [RdlSize](#).

Following is the parent element of the **Report.Width** element.

<b>Parent elements</b>
<a href="#">Report</a>

The following is the XML Schema definition of the **Report.Width** element.

```
<xsd:element name="Width" type="SizeType" minOccurs="1" />
```

### 2.3.35 Report.ReportSections

**Applies to RDL schemas 2009/01** (section [5.4](#)) and later

The **Report.ReportSections** element specifies the [ReportSection](#) elements of a [Report](#). This element **MUST** be specified, and it **MUST** contain at least one **ReportSection** element.

Following is the parent element of the **Report.ReportSections** element.



<b>Parent elements</b>
<a href="#">Report</a>

The following is the XML Schema definition of the **Report.ReportSections** element.

```
<xsd:element name="ReportSections" type="ReportSectionsType"
minOccurs="1" />
```

## 2.4 ReportSections

**Applies to RDL schemas 2009/01 (section 5.4) and later**

The **ReportSections** element specifies an ordered list of [ReportSection](#) elements, which comprise the structure and layout information for a [Report](#). The **ReportSections** element MUST be specified, and MUST contain at least one child **ReportSection**.

The following are the parent elements and child elements of the **ReportSections** element.

<b>Parent elements</b>
<a href="#">Report</a>

<b>Child elements</b>
<a href="#">ReportSections.ReportSection</a>

The following is the XML Schema definition of the **ReportSections** element.

```
<xsd:complexType name="ReportSectionsType">
  <xsd:sequence>
    <xsd:element name="ReportSection" type="ReportSectionType" minOccurs="1"
maxOccurs="unbounded" />
  </xsd:sequence>
  <xsd:anyAttribute namespace="##other" processContents="skip" />
</xsd:complexType>
```

### 2.4.1 ReportSections.ReportSection

**Applies to RDL schemas 2009/01 (section 5.4) and later**

The **ReportSections.ReportSection** element specifies the definition of a **report section**. This element MUST be specified. This element is of type [ReportSection](#).

Following is the parent element of the **ReportSections.ReportSection** element.

<b>Parent elements</b>
<a href="#">ReportSections</a>

The following is the XML Schema definition of the **ReportSections.ReportSection** element.

```
<xsd:element name="ReportSection" type="ReportSectionType" minOccurs="1"
maxOccurs="unbounded" />
```

## 2.5 ReportSection

**Applies to RDL schemas 2009/01 (section 5.4) and later**

The **ReportSection** element specifies the structure and layout information of a **ReportSection**. This element **MUST** be specified.

The following are the parent elements and child elements of the **ReportSection** element.

Parent elements
<a href="#">ReportSections</a>

Child elements
<a href="#">ReportSection.Body</a>
<a href="#">ReportSection.Page</a>
<a href="#">ReportSection.Width</a>
<a href="#">ReportSection.DataElementName</a>
<a href="#">ReportSection.DataElementOutput</a>

The following is the XML Schema definition of the **ReportSection** element.

```
<xsd:complexType name="ReportSectionType">
  <xsd:choice minOccurs="1" maxOccurs="unbounded">
    <xsd:element name="Body" type="BodyType" minOccurs="1" />
    <xsd:element name="Width" type="SizeType" minOccurs="1" />
    <xsd:element name="Page" type="PageType" minOccurs="1" />
    <xsd:element name="DataElementName" type="xsd:string" minOccurs="0" />
    <xsd:element name="DataElementOutput" minOccurs="0">
      <xsd:simpleType>
        <xsd:restriction base="xsd:string">
          <xsd:enumeration value="Output" />
          <xsd:enumeration value="NoOutput" />
          <xsd:enumeration value="ContentsOnly" />
          <xsd:enumeration value="Auto" />
        </xsd:restriction>
      </xsd:simpleType>
    </xsd:element>
    <xsd:any namespace="##other" processContents="skip" />
  </xsd:choice>
  <xsd:anyAttribute namespace="##other" processContents="skip" />
</xsd:complexType>
```

## 2.5.1 ReportSection.Body

*Applies to RDL schemas 2009/01 (section [5.4](#)) and later*

The **ReportSection.Body** element describes the structure and layout of the body of a [ReportSection](#). This element MUST be specified. This element is of type [Body](#).

Following is the parent element of the **ReportSection.Body** element.

Parent elements
<a href="#">ReportSection</a>

The following is the XML Schema definition of the **ReportSection.Body** element.

```
<xsd:element name="Body" type="BodyType" minOccurs="1" />
```

## 2.5.2 ReportSection.Page

*Applies to RDL schemas 2009/01 (section [5.4](#)) and later*

The **ReportSection.Page** element specifies the page layout information of a [ReportSection](#). This element MUST be specified. This element is of type [Page](#).

Following is the parent element of the **ReportSection.Page** element.

Parent elements
<a href="#">ReportSection</a>

The following is the XML Schema definition of the **ReportSection.Page** element.

```
<xsd:element name="Page" type="PageType" minOccurs="1" />
```

## 2.5.3 ReportSection.Width

*Applies to RDL schemas 2009/01 (section [5.4](#)) and later*

The **ReportSection.Width** element specifies the width of a [ReportSection](#). The **ReportSection.Width** element MUST be specified, and its value MUST be an [RdlSize](#).

Following is the parent element of the **ReportSection.Width** element.

Parent elements
<a href="#">ReportSection</a>

The following is the XML Schema definition of the **ReportSection.Width** element.

```
<xsd:element name="Width" type="SizeType" minOccurs="1" />
```

## 2.5.4 ReportSection.DataElementName

*Applies to RDL schemas 2009/01 (section 5.4) and later*

The **ReportSection.DataElementName** element specifies the name to use for the element that represents this [ReportSection](#) in a data rendering. The **ReportSection.DataElementName** element is optional. If this element is present, its value MUST be a CLS-compliant identifier [\[UTR15\]](#).

Following is the parent element of the **ReportSection.DataElementName** element.

Parent elements
<a href="#">ReportSection</a>

The following is the XML Schema definition of the **ReportSection.DataElementName** element.

```
<xsd:element name="DataElementName" type="xsd:string" minOccurs="0" />
```

## 2.5.5 ReportSection.DataElementOutput

*Applies to RDL schemas 2009/01 (section 5.4) and later*

The **ReportSection.DataElementOutput** element specifies whether the data of a [ReportSection](#) should appear in a data rendering. The **ReportSection.DataElementOutput** element is optional. If this element is present, its value MUST be a [String \[XMLSCHEMA2-3.2.1\]](#). The value of this element MUST be one of the following:

**Auto:** Specifies the default setting for how a report section will appear in a data rendering, which is the same as "NoOutput". This is the default value.

**Output:** Specifies that the report section appears in a data rendering output.

**NoOutput:** Specifies that the report section does not appear in a data rendering output.

**ContentsOnly:** Specifies that the report section itself does not appear in a data rendering output, but that its inner contents appear in a data rendering output.

Following is the parent element of the **ReportSection.DataElementOutput** element.

Parent elements
<a href="#">ReportSection</a>

The following is the XML Schema definition of the **ReportSection.DataElementOutput** element.

```
<xsd:element name="DataElementOutput" minOccurs="0">
  <xsd:simpleType>
    <xsd:restriction base="xsd:string">
      <xsd:enumeration value="Output" />
      <xsd:enumeration value="NoOutput" />
      <xsd:enumeration value="ContentsOnly" />
      <xsd:enumeration value="Auto" />
    </xsd:restriction>
  </xsd:simpleType>
</xsd:element>
```

</xsd:element>

## 2.6 Body

The **Body** element defines the structure and layout information for the **Body** of a report in RDL schemas 2003/10 [MS-RDL200310], 2005/01 [MS-RDL200501], and 2008/01 [MS-RDL200801], or for a [ReportSection](#) in RDL schema 2009/01 (section 5.4) and later.

The following are the parent elements and child elements of the **Body** element.

Parent elements
<a href="#">Report</a>
<a href="#">ReportSection</a>

Child elements
<a href="#">Body.Columns</a>
<a href="#">Body.ColumnSpacing</a>
<a href="#">Body.Style</a>
<a href="#">Body.Height</a>
<a href="#">Body.ReportItems</a>

The following is the XML Schema definition of the **Body** element.

```
<xsd:complexType name="BodyType">
  <xsd:choice minOccurs="1" maxOccurs="unbounded">
    <xsd:element name="ReportItems" type="ReportItemsType" minOccurs="0" />
    <xsd:element name="Height" type="SizeType" minOccurs="1" />
    <xsd:element name="Style" type="StyleType" minOccurs="0" />
    <xsd:any namespace="##other" processContents="skip" />
  </xsd:choice>
  <xsd:anyAttribute namespace="##other" processContents="skip" />
</xsd:complexType>
```

### 2.6.1 Body.Columns

**Applies to RDL schemas 2003/10 [MS-RDL200310] and 2005/01 [MS-RDL200501] only**

The **Body.Columns** element specifies the default number of columns used for a multi-column rendering of a [Report](#). This element is optional. If this element is present, its value MUST be an [Integer \[XMLSCHEMA2-3.3.17\]](#) greater than or equal to 1. <3> If this element is not present, its value MUST be interpreted as 1.

Following is the parent element of the **Body.Columns** element.

Parent elements
<a href="#">Report</a>

The following is the XML Schema definition of the **Body.Columns** element.

```
<xsd:element name="Columns" type="xsd:unsignedInt" minOccurs="0" />
```

## 2.6.2 Body.ColumnSpacing

**Applies to RDL schemas 2003/10 [MS-RDL200310] and 2005/01 [MS-RDL200501] only**

The **Body.ColumnSpacing** element specifies the spacing between each column in a multi-column rendering of a [Report](#). The **Body.ColumnSpacing** element is optional. If this element is present, its value MUST be an [RdlSize](#). If this element is not present, its value MUST be interpreted as 0.5in.

Following is the parent element of the **Body.ColumnSpacing** element.

Parent elements
<a href="#">Body</a>

The following is the XML Schema definition of the **Body.ColumnSpacing** element.

```
<xsd:element name="ColumnSpacing" type="SizeType" minOccurs="0" />
```

## 2.6.3 Body.Style

The **Body.Style** element specifies style information for the [Body](#) of a report in RDL schemas 2003/10 [\[MS-RDL200310\]](#), 2005/01 [\[MS-RDL200501\]](#), and 2008/01 [\[MS-RDL200801\]](#), or for a [ReportSection](#) in RDL schema 2009/01 (section [5.4](#)) and later. The **Body.Style** element is optional. This element is of type [Style](#).

Following is the parent element of the **Body.Style** element.

Parent elements
<a href="#">Body</a>

The following is the XML Schema definition of the **Body.Style** element.

```
<xsd:element name="Style" type="StyleType" minOccurs="0" />
```

## 2.6.4 Body.Height

The **Body.Height** element specifies the height of the [Body](#) of a report in RDL schemas 2003/10 [\[MS-RDL200310\]](#), 2005/01 [\[MS-RDL200501\]](#), and 2008/01 [\[MS-RDL200801\]](#), or of a report section in RDL schema 2009/01 (section [5.4](#)) and later. This element MUST be specified, and its value MUST be an [RdlSize](#).

Following is the parent element of the **Body.Height** element.

<b>Parent elements</b>
<a href="#">Body</a>

The following is the XML Schema definition of the **Body.Height** element.

```
<xsd:element name="Height" type="SizeType" minOccurs="1" />
```

## 2.6.5 Body.ReportItems

The **Body.ReportItems** element specifies the top-level [Report](#) contained in the [Body](#) of a report in RDL schemas 2003/10 [\[MS-RDL200310\]](#), 2005/01 [\[MS-RDL200501\]](#), and 2008/01 [\[MS-RDL200801\]](#), or in a [ReportSection](#) in RDL schema 2009/01 (section [5.4](#)) and later. The **Body.ReportItems** element is optional. This element is of type [ReportItems](#).

Following is the parent element of the **Body.ReportItems** element.

<b>Parent elements</b>
<a href="#">Body</a>

The following is the XML Schema definition of the **Body.ReportItems** element.

```
<xsd:element name="ReportItems" type="ReportItemsType" minOccurs="0" />
```

## 2.7 Page

**Applies to RDL schemas 2008/01 [\[MS-RDL200801\]](#) and later**

The **Page** element specifies the structure and layout information for the pages in a report in RDL schema 2008/01 [\[MS-RDL200801\]](#), or for a [ReportSection](#) in RDL schema 2009/01 (section [5.4](#)) and later. This element MUST be specified.

The following are the parent elements and the child elements of the **Page** element.

<b>Parent elements</b>
<a href="#">Report</a>
<a href="#">ReportSection</a>

<b>Child elements</b>
<a href="#">Page.Columns</a>
<a href="#">Page.ColumnSpacing</a>
<a href="#">Page.BottomMargin</a>
<a href="#">Page.InteractiveHeight</a>

Child elements
<a href="#">Page.InteractiveWidth</a>
<a href="#">Page.LeftMargin</a>
<a href="#">Page.PageFooter</a>
<a href="#">Page.PageHeader</a>
<a href="#">Page.PageHeight</a>
<a href="#">Page.PageWidth</a>
<a href="#">Page.RightMargin</a>
<a href="#">Page.Style</a>
<a href="#">Page.TopMargin</a>

The following is the XML Schema definition of the **Page** element.

```
<xsd:complexType name="PageType">
  <xsd:choice minOccurs="0" maxOccurs="unbounded">
    <xsd:element name="PageHeader" type="PageSectionType" minOccurs="0" />
    <xsd:element name="PageFooter" type="PageSectionType" minOccurs="0" />
    <xsd:element name="PageHeight" type="SizeType" minOccurs="0" />
    <xsd:element name="PageWidth" type="SizeType" minOccurs="0" />
    <xsd:element name="InteractiveHeight" type="SizeType" minOccurs="0" />
    <xsd:element name="InteractiveWidth" type="SizeType" minOccurs="0" />
    <xsd:element name="LeftMargin" type="SizeType" minOccurs="0" />
    <xsd:element name="RightMargin" type="SizeType" minOccurs="0" />
    <xsd:element name="TopMargin" type="SizeType" minOccurs="0" />
    <xsd:element name="BottomMargin" type="SizeType" minOccurs="0" />
    <xsd:element name="Columns" type="xsd:int" minOccurs="0" />
    <xsd:element name="ColumnSpacing" type="SizeType" minOccurs="0" />
    <xsd:element name="Style" type="StyleType" minOccurs="0" />
    <xsd:any namespace="##other" processContents="skip" />
  </xsd:choice>
  <xsd:anyAttribute namespace="##other" processContents="skip" />
</xsd:complexType>
```

### 2.7.1 Page.Columns

**Applies to RDL schemas 2008/01** [\[MS-RDL200801\]](#) **and later**

The **Page.Columns** element specifies the default number of columns used to render a [Report](#) in RDL schema 2008/01 [\[MS-RDL200801\]](#) or a [ReportSection](#) in RDL schema 2009/01 (section [5.4](#)) and later. The **Page.Columns** element is optional. If this element is present, its value **MUST** be an [Integer](#) [\[XMLSCHEMA2-3.3.1.7\]](#) that is greater than or equal to 1. [<4>](#) If this element is not present, its value **MUST** be interpreted as 1.

Following is the parent element of the **Page.Columns** element.



Parent elements
<a href="#">Page</a>

The following is the XML Schema definition of the **Page.Columns** element.

```
<xsd:element name="Columns" type="xsd:int" minOccurs="0" />
```

## 2.7.2 Page.ColumnSpacing

**Applies to RDL schemas 2008/01** [\[MS-RDL200801\]](#) and later

The **Page.ColumnSpacing** element specifies the spacing between each column for a multi-column rendering of a [Report](#) in RDL schema 2008/01 [\[MS-RDL200801\]](#) or of a [ReportSection](#) in RDL schema 2009/01 (section [5.4](#)) and later. The **Page.ColumnSpacing** element is optional. If this element is present, its value MUST be an [RdlSize](#). If this element is not present, its value MUST be interpreted as 0.5in.

Following is the parent element of the **Page.ColumnSpacing** element.

Parent elements
<a href="#">Page</a>

The following is the XML Schema definition of the **Page.ColumnSpacing** element.

```
<xsd:element name="ColumnSpacing" type="SizeType" minOccurs="0" />
```

## 2.7.3 Page.BottomMargin

**Applies to RDL schemas 2008/01** [\[MS-RDL200801\]](#) and later

The **Page.BottomMargin** element specifies the width of the bottom margin of a [Page](#). This element is optional. If this element is present, its value MUST be an [RdlSize](#). If this element is not present, its value MUST be interpreted as 0in.

Following is the parent element of the **Page.BottomMargin** element.

Parent elements
<a href="#">Page</a>

The following is the XML Schema definition of the **Page.BottomMargin** element.

```
<xsd:element name="BottomMargin" type="SizeType" minOccurs="0" />
```

## 2.7.4 Page.InteractiveHeight

**Applies to RDL schemas 2008/01** [\[MS-RDL200801\]](#) and later

The **Page.InteractiveHeight** element specifies the default height for rendering a [Report](#) by an interactive renderer. The **Page.InteractiveHeight** element is optional. If this element is present, its value MUST be an [RdlSize](#). If this element is not present, its value MUST be interpreted to be the value of [Page.PageHeight](#).

Following is the parent element of the **Page.InteractiveHeight** element.

Parent elements
<a href="#">Page</a>

The following is the XML Schema definition of the **Page.InteractiveHeight** element.

```
<xsd:element name="InteractiveHeight" type="SizeType" minOccurs="0" />
```

### 2.7.5 Page.InteractiveWidth

**Applies to RDL schemas 2008/01** [\[MS-RDL200801\]](#) and later

The **Page.InteractiveWidth** element specifies the default width for rendering a [Report](#) by an interactive renderer. The **Page.InteractiveWidth** element is optional. If this element is present, its value MUST be an [RdlSize](#). If this element is not present, its value MUST be interpreted to be the value of [Page.PageWidth](#).

Following is the parent element of the **Page.InteractiveWidth** element.

Parent elements
<a href="#">Page</a>

The following is the XML Schema definition of the **Page.InteractiveWidth** element.

```
<xsd:element name="InteractiveWidth" type="SizeType" minOccurs="0" />
```

### 2.7.6 Page.LeftMargin

**Applies to RDL schemas 2008/01** [\[MS-RDL200801\]](#) and later

The **Page.LeftMargin** element specifies the width of the left margin of a [Page](#). The **Page.LeftMargin** element is optional. If this element is present, its value MUST be an [RdlSize](#). If this element is not present, its value MUST be interpreted as 0in.

Following is the parent element of the **Page.LeftMargin** element.

Parent elements
<a href="#">Page</a>

The following is the XML Schema definition of the **Page.LeftMargin** element.

```
<xsd:element name="LeftMargin" type="SizeType" minOccurs="0" />
```

## 2.7.7 Page.PageFooter

**Applies to RDL schemas 2008/01 [MS-RDL200801] and later**

The **Page.PageFooter** element specifies a footer that is rendered at the bottom of each rendered [Page](#) in RDL schema 2008/01 [MS-RDL200801] or at the bottom of [ReportSection](#) in RDL schema 2009/01 (section 5.4) and later. The **Page.PageFooter** element is optional. This element is of type [PageSection](#).

Following is the parent element of the **Page.PageFooter** element.

Parent elements
<a href="#">Page</a>

The following is the XML Schema definition of the **Page.PageFooter** element.

```
<xsd:element name="PageFooter" type="PageSectionType" minOccurs="0" />
```

## 2.7.8 Page.PageHeader

**Applies to RDL schemas 2008/01 [MS-RDL200801] and later**

The **Page.PageHeader** element specifies a header that is rendered at the top of each rendered [Page](#) in a report in RDL schema 2008/01 [MS-RDL200801], or at the top of the [ReportSection](#) in RDL schema 2009/01 (section 5.4) and later. The **Page.PageHeader** element is optional. This element is of type [PageSection](#).

Following is the parent element of the **Page.PageHeader** element.

Parent elements
<a href="#">Page</a>

The following is the XML Schema definition of the **Page.PageHeader** element.

```
<xsd:element name="PageHeader" type="PageSectionType" minOccurs="0" />
```

## 2.7.9 Page.PageHeight

**Applies to RDL schemas 2008/01 [MS-RDL200801] and later**

The **Page.PageHeight** element specifies the default height for rendering, in a physical-page oriented renderer, each [Page](#) at the top of a report in RDL schema 2008/01 [MS-RDL200801], or each [ReportSection](#) in RDL schema 2009/01 (section 5.4) and later. The **Page.PageHeight** element is optional. If this element is present, its value MUST be an [RdlSize](#). If this element is not present, its value MUST be interpreted as 11in.

Following is the parent element of the **Page.PageHeight** element.

Parent elements
<a href="#">Page</a>

The following is the XML Schema definition of the **Page.PageHeight** element.

```
<xsd:element name="PageHeight" type="SizeType" minOccurs="0" />
```

### 2.7.10 Page.PageWidth

**Applies to RDL schemas 2008/01 [MS-RDL200801] and later**

The **Page.PageWidth** element specifies the default width for rendering, in a physical-page oriented renderer, each [Page](#) in a [Report](#) in RDL schema 2008/01 [MS-RDL200801], or the report section in RDL schema 2009/01 (section 5.4) and later. The **Page.PageWidth** element is optional. If this element is present, its value MUST be an [RdSize](#). If this element is not present, its value MUST be interpreted as 8.5in.

Following is the parent element of the **Page.PageWidth** element.

Parent elements
<a href="#">Page</a>

The following is the XML Schema definition of the **Page.PageWidth** element.

```
<xsd:element name="PageWidth" type="SizeType" minOccurs="0" />
```

### 2.7.11 Page.RightMargin

**Applies to RDL schemas 2008/01 [MS-RDL200801] and later**

The **Page.RightMargin** element specifies the width of the right margin of a [Page](#). This element is optional. If this element is present, its value MUST be an [RdSize](#). If this element is not present, its value MUST be interpreted as 0in.

Following is the parent element of the **Page.RightMargin** element.

Parent elements
<a href="#">Page</a>

The following is the XML Schema definition of the **Page.RightMargin** element.

```
<xsd:element name="RightMargin" type="SizeType" minOccurs="0" />
```

### 2.7.12 Page.Style

**Applies to RDL schemas 2008/01 [MS-RDL200801] and later**

The **Page.Style** element specifies style information for a [Page](#) in a report in RDL schema 2008/01 [MS-RDL200801], or for a [ReportSection](#) in RDL schema 2009/01 (section 5.4) and later. The **Page.Style** element is optional. This element is of type [Style](#).

Following is the parent element of the **Page.Style** element.

Parent elements
<a href="#">Page</a>

The following is the XML Schema definition of the **Page.Style** element.

```
<xsd:element name="Style" type="StyleType" minOccurs="0" />
```

### 2.7.13 Page.TopMargin

**Applies to RDL schemas 2008/01** [\[MS-RDL200801\]](#) **and later**

The **Page.TopMargin** element specifies the height of the top margin of a [Page](#). The **Page.TopMargin** element is optional. If this element is present, its value MUST be an [RdlSize](#). If this element is not present, its value MUST be interpreted as 0in.

Following is the parent element of the **Page.TopMargin** element.

Parent elements
<a href="#">Page</a>

The following is the XML Schema definition of the **Page.TopMargin** element.

```
<xsd:element name="TopMargin" type="SizeType" minOccurs="0" />
```

## 2.8 PageSection

**Applies to RDL schemas 2008/01** [\[MS-RDL200801\]](#) **and later**

The **PageSection** element specifies the structure and layout information for the header or footer of a rendered [Page](#) in a report in RDL schema 2008/01 [\[MS-RDL200801\]](#) or a [ReportSection](#) in RDL schema 2009/01 (section [5.4](#)) and later. This element is optional.

The following are elements that are referenced by the **PageSection** element, its parent element, and its child elements.

Referenced by
<a href="#">Page.PageHeader</a>
<a href="#">Page.PageFooter</a>

Parent elements
<a href="#">Page</a>

Child elements
<a href="#">PageSection.Style</a>
<a href="#">PageSection.Height</a>
<a href="#">PageSection.PrintOnFirstPage</a>
<a href="#">PageSection.PrintOnLastPage</a>
<a href="#">PageSection.PrintBetweenSections</a>
<a href="#">PageSection.ReportItems</a>

The following is the XML Schema definition of the **PageSection** element in RDL schema 2008/01 [[MS-RDL200801](#)].

```
<xsd:complexType name="PageSectionType">
  <xsd:choice minOccurs="1" maxOccurs="unbounded">
    <xsd:element name="Height" type="SizeType" />
    <xsd:element name="PrintOnFirstPage" type="xsd:boolean" minOccurs="0" />
    <xsd:element name="PrintOnLastPage" type="xsd:boolean" minOccurs="0" />
    <xsd:element name="ReportItems" type="ReportItemsType" minOccurs="0" />
    <xsd:element name="Style" type="StyleType" minOccurs="0" />
    <xsd:any namespace="##other" processContents="skip" />
  </xsd:choice>
  <xsd:anyAttribute namespace="##other" processContents="skip" />
</xsd:complexType>
```

The following is the XML Schema definition of the **PageSection** element in RDL schema 2009/01 (section [5.4](#)) and later.

```
<xsd:complexType name="PageSectionType">
  <xsd:choice minOccurs="1" maxOccurs="unbounded">
    <xsd:element name="Height" type="SizeType" />
    <xsd:element name="PrintOnFirstPage" type="xsd:boolean" minOccurs="0" />
    <xsd:element name="PrintOnLastPage" type="xsd:boolean" minOccurs="0" />
    <xsd:element name="PrintBetweenSections" type="xsd:boolean" minOccurs="0" />
    <xsd:element name="ReportItems" type="ReportItemsType" minOccurs="0" />
    <xsd:element name="Style" type="StyleType" minOccurs="0" />
    <xsd:any namespace="##other" processContents="skip" />
  </xsd:choice>
  <xsd:anyAttribute namespace="##other" processContents="skip" />
</xsd:complexType>
```

### 2.8.1 PageSection.Style

**Applies to RDL schemas 2008/01** [[MS-RDL200801](#)] **and later**

The **PageSection.Style** element specifies the style information for a [PageSection](#). This element is optional. This element is of type [Style](#).

Following is the parent element of the **PageSection.Style** element.

<b>Parent elements</b>
<a href="#">PageSection</a>

The following is the XML Schema definition of the **PageSection.Style** element.

```
<xsd:element name="Style" type="StyleType" minOccurs="0" />
```

## 2.8.2 PageSection.Height

**Applies to RDL schemas 2008/01** [\[MS-RDL200801\]](#) **and later**

The **PageSection.Height** element specifies the height of a [PageSection](#). This element **MUST** be specified, and its value **MUST** be an [RdlSize](#).

Following is the parent element of the **PageSection.Height** element.

<b>Parent elements</b>
<a href="#">PageSection</a>

The following is the XML Schema definition of the **PageSection.Height** element.

```
<xsd:element name="Height" type="SizeType" />
```

## 2.8.3 PageSection.PrintOnFirstPage

**Applies to RDL schemas 2008/01** [\[MS-RDL200801\]](#) **and later**

The **PageSection.PrintOnFirstPage** element specifies whether the [PageSection](#) is shown on the first rendered [Page](#) in a report in RDL schema 2008/01 [\[MS-RDL200801\]](#) or [ReportSection](#) in RDL schema 2009/01 (section [5.4](#)) and later. The **PageSection.PrintOnFirstPage** element is optional. If this element is present, its value **MUST** be a [Boolean](#) [\[XMLSCHEMA2-3.2.2\]](#). If this element is not present, its value **MUST** be interpreted as false.

Following is the parent element of the **PageSection.PrintOnFirstPage** element.

<b>Parent elements</b>
<a href="#">PageSection</a>

The following is the XML Schema definition of the **PageSection.PrintOnFirstPage** element.

```
<xsd:element name="PrintOnFirstPage" type="xsd:boolean" minOccurs="0" />
```

## 2.8.4 PageSection.PrintOnLastPage

**Applies to RDL schemas 2008/01** [\[MS-RDL200801\]](#) **and later**

The **PageSection.PrintOnLastPage** element specifies whether the [PageSection](#) is shown on the last rendered [Page](#) in a report in RDL schema 2008/01 [\[MS-RDL200801\]](#) or [ReportSection](#) in RDL

schema 2009/01 (section [5.4](#)) and later. The **PageSection.PrintOnLastPage** element is optional. If this element is present, its value MUST be a [Boolean \[XMLSCHEMA2-3.2.2\]](#). If this element is not present, its value MUST be interpreted as false.

Following is the parent element of the **PageSection.PrintOnLastPage** element.

Parent elements
<a href="#">PageSection</a>

The following is the XML Schema definition of the **PageSection.PrintOnLastPage** element.

```
<xsd:element name="PrintOnLastPage" type="xsd:boolean" minOccurs="0" />
```

## 2.8.5 PageSection.PrintBetweenSections

*Applies to RDL schemas 2009/01 (section [5.4](#)) and later*

The **PageSection.PrintBetweenSections** element specifies whether the [PageSection](#) should be shown on the rendered [Page](#) in a report in RDL schema 2008/01 [[MS-RDL200801](#)] or a [ReportSection](#) in RDL schemas 2009/01 (section [5.4](#)) and later. The **PageSection.PrintBetweenSections** element is optional. If this element is present, its value MUST be a [Boolean \[XMLSCHEMA2-3.2.2\]](#). If this element is not present, its value MUST be interpreted as false.

Following is the parent element of the **PageSection.PrintBetweenSections** element.

Parent elements
<a href="#">PageSection</a>

The following is the XML Schema definition of the **PageSection.PrintBetweenSections** element.

```
<xsd:element name="PrintBetweenSections" type="xsd:boolean" minOccurs="0" />
```

## 2.8.6 PageSection.ReportItems

*Applies to RDL schemas 2008/01 [[MS-RDL200801](#)] and later*

The **PageSection.ReportItems** element specifies the region that contains the elements of the page section layout. This element MUST NOT contain **report items** of type [Tablix](#), [Chart](#), [GaugePanel](#), [Map](#), or [Subreport](#). All [PageBreak](#) instances within the **PageSection.ReportItems** element MUST be ignored.

The **PageSection.ReportItems** element is optional. This element is of type [ReportItems](#).

Following is the parent element of the **PageSection.ReportItems** element.

Parent elements
<a href="#">PageSection</a>

The following is the XML Schema definition of the **PageSection.ReportItems** element.



```
<xsd:element name="ReportItems" type="ReportItemsType" minOccurs="0" />
```

## 2.9 PageHeaderFooter

**Applies to RDL schemas 2003/10** [\[MS-RDL200310\]](#) **and 2005/01** [\[MS-RDL200501\]](#)

The **PageHeaderFooter** element specifies the structure and layout information for a **page header** or **page footer** in a [Report](#).

The following are the elements that are referenced by the **PageHeaderFooter** element, as well as its parent element and child elements.

Referenced by
<a href="#">Report.PageHeader</a>
<a href="#">Report.PageFooter</a>

Parent elements
<a href="#">Report</a>

Child elements
<a href="#">PageHeaderFooter.Height</a>
<a href="#">PageHeaderFooter.PrintOnFirstPage</a>
<a href="#">PageHeaderFooter.PrintOnLastPage</a>
<a href="#">PageHeaderFooter.ReportItems</a>
<a href="#">PageHeaderFooter.Style</a>

The following is the XML Schema definition of the **PageHeaderFooter** element.

```
<xsd:complexType name="PageHeaderFooterType">
  <xsd:choice minOccurs="1" maxOccurs="unbounded">
    <xsd:element name="Height" type="SizeType" />
    <xsd:element name="PrintOnFirstPage" type="xsd:boolean" minOccurs="0" />
    <xsd:element name="PrintOnLastPage" type="xsd:boolean" minOccurs="0" />
    <xsd:element name="ReportItems" type="ReportItemsType" minOccurs="0" />
    <xsd:element name="Style" type="StyleType" minOccurs="0" />
    <xsd:any namespace="##other" processContents="skip" />
  </xsd:choice>
  <xsd:anyAttribute namespace="##other" processContents="skip" />
</xsd:complexType>
```

## 2.9.1 PageHeaderFooter.Height

**Applies to RDL schemas 2003/10** [\[MS-RDL200310\]](#) **and 2005/01** [\[MS-RDL200501\]](#)

The **PageHeaderFooter.Height** element specifies the height of a page header or page footer. This element **MUST** be specified, and its value **MUST** be an [RdlSize](#).

Following is the parent element of the **PageHeaderFooter.Height** element.

Parent elements
<a href="#">PageHeaderFooter</a>

The following is the XML Schema definition of the **PageHeaderFooter.Height** element.

```
<xsd:element name="Height" type="SizeType" />
```

## 2.9.2 PageHeaderFooter.PrintOnFirstPage

**Applies to RDL schemas 2003/10** [\[MS-RDL200310\]](#) **and 2005/01** [\[MS-RDL200501\]](#)

The **PageHeaderFooter.PrintOnFirstPage** element specifies whether the header or footer should be shown on the first rendered [Page](#) in a report in RDL schema 2008/01 [\[MS-RDL200801\]](#) or [ReportSection](#) in RDL schema 2009/01 (section [5.4](#)) and later. The **PageHeaderFooter.PrintOnFirstPage** element is optional. If this element is present, its value **MUST** be a [Boolean](#) [\[XMLSCHEMA2-3.2.2\]](#). If this element is not present, its value **MUST** be interpreted as false.

Following is the parent element of the **PageHeaderFooter.PrintOnFirstPage** element.

Parent elements
<a href="#">PageHeaderFooter</a>

The following is the XML Schema definition of the **PageHeaderFooter.PrintOnFirstPage** element.

```
<xsd:element name="PrintOnFirstPage" type="xsd:boolean" minOccurs="0" />
```

## 2.9.3 PageHeaderFooter.PrintOnLastPage

**Applies to RDL schemas 2003/10** [\[MS-RDL200310\]](#) **and 2005/01** [\[MS-RDL200501\]](#)

The **PageHeaderFooter.PrintOnLastPage** element specifies whether the header or footer should be shown on the last rendered [Page](#) in a report in RDL schema 2008/01 [\[MS-RDL200801\]](#) or [ReportSection](#) in RDL schema 2009/01 (section [5.4](#)) and later. The **PageHeaderFooter.PrintOnLastPage** element is optional. If this element is present, its value **MUST** be a [Boolean](#) [\[XMLSCHEMA2-3.2.2\]](#). If this element is not present, its value **MUST** be interpreted as false.

Following is the parent element of the **PageHeaderFooter.PrintOnLastPage** element.

<b>Parent elements</b>
<a href="#">PageHeaderFooter</a>

The following is the XML Schema definition of the **PageHeaderFooter.PrintOnLastPage** element.

```
<xsd:element name="PrintOnLastPage" type="xsd:boolean" minOccurs="0" />
```

## 2.9.4 PageHeaderFooter.ReportItems

**Applies to RDL schemas 2003/10** [\[MS-RDL200310\]](#) **and 2005/01** [\[MS-RDL200501\]](#)

The **PageHeaderFooter.ReportItems** element specifies the region that contains the elements of the page section layout. This element is optional. This element MUST NOT contain report items of type [List](#), [Table](#), [Matrix](#), [Chart](#), or [Subreport](#). The **PageHeaderFooter.ReportItems** element is of type [ReportItems](#).

Following is the parent element of the **PageHeaderFooter.ReportItems** element.

<b>Parent elements</b>
<a href="#">PageHeaderFooter</a>

The following is the XML Schema definition of the **PageHeaderFooter.ReportItems** element.

```
<xsd:element name="ReportItems" type="ReportItemsType" minOccurs="0" />
```

## 2.9.5 PageHeaderFooter.Style

**Applies to RDL schemas 2003/10** [\[MS-RDL200310\]](#) **and 2005/01** [\[MS-RDL200501\]](#)

The **PageHeaderFooter.Style** element specifies the style information for a [PageHeaderFooter](#). The **PageHeaderFooter.Style** element is optional. This element is of type [Style](#).

Following is the parent element of the **PageHeaderFooter.Style** element.

<b>Parent elements</b>
<a href="#">PageHeaderFooter</a>

The following is the XML Schema definition of the **PageHeaderFooter.Style** element.

```
<xsd:element name="Style" type="StyleType" minOccurs="0" />
```

## 2.10 ReportItems

The **ReportItems** element specifies the collection of report items used to define the contents of a region of a [Report](#).

The following are the parent and child elements of the **ReportItems** element.

Parent elements
<a href="#">Body</a>
<a href="#">PageSection</a>
<a href="#">PageHeaderFooter</a>
<a href="#">Rectangle</a>
<a href="#">List</a>
<a href="#">MatrixCell</a>
<a href="#">Corner</a>
<a href="#">DynamicColumns</a>
<a href="#">DynamicRows</a>
<a href="#">StaticColumn</a>
<a href="#">StaticRow</a>
<a href="#">Subtotal</a>
<a href="#">TableCell</a>
<a href="#">CustomReportItem</a> (RDL 2003/10)

Child elements
<a href="#">ReportItems.Chart</a>
<a href="#">ReportItems.CustomReportItem</a>
<a href="#">ReportItems.GaugePanel</a>
<a href="#">ReportItems.Image</a>
<a href="#">ReportItems.Line</a>
<a href="#">ReportItems.Map</a>
<a href="#">ReportItems.Rectangle</a>
<a href="#">ReportItems.Subreport</a>
<a href="#">ReportItems.Tablix</a>
<a href="#">ReportItems.Textbox</a>
<a href="#">ReportItems.List</a>
<a href="#">ReportItems.Matrix</a>
<a href="#">ReportItems.Table</a>

The following is the XML Schema definition of the **ReportItems** element in RDL schemas 2003/10 [\[MS-RDL200310\]](#) and 2005/01 [\[MS-RDL200501\]](#).

```
<xsd:complexType name="ReportItemsType">
  <xsd:choice maxOccurs="unbounded">
    <xsd:element name="Line" type="LineType" />
    <xsd:element name="Rectangle" type="RectangleType" />
    <xsd:element name="Textbox" type="TextboxType" />
    <xsd:element name="Image" type="ImageType" />
    <xsd:element name="Subreport" type="SubreportType" />
    <xsd:element name="Chart" type="ChartType" />
    <xsd:element name="List" type="ListType" />
    <xsd:element name="Table" type="TableType" />
    <xsd:element name="Matrix" type="MatrixType" />
    <xsd:element name="CustomReportItem" type="CustomReportItemType" />
    <xsd:any namespace="##other" processContents="skip" />
  </xsd:choice>
  <xsd:anyAttribute namespace="##other" processContents="skip" />
</xsd:complexType>
```

The following is the XML Schema definition of the **ReportItems** element in RDL schema 2008/01 [\[MS-RDL200801\]](#).

```
<xsd:complexType name="ReportItemsType">
  <xsd:choice maxOccurs="unbounded">
    <xsd:element name="Line" type="LineType" />
    <xsd:element name="Rectangle" type="RectangleType" />
    <xsd:element name="Textbox" type="TextboxType" />
    <xsd:element name="Image" type="ImageType" />
    <xsd:element name="Subreport" type="SubreportType" />
    <xsd:element name="Chart" type="ChartType" />
    <xsd:element name="GaugePanel" type="GaugePanelType" />
    <xsd:element name="Tablix" type="TablixType" />
    <xsd:element name="CustomReportItem" type="CustomReportItemType" />
    <xsd:any namespace="##other" processContents="skip" />
  </xsd:choice>
  <xsd:anyAttribute namespace="##other" processContents="skip" />
</xsd:complexType>
```

The following is the XML Schema definition of the **ReportItems** element in RDL schemas 2009/01 (section [5.4](#)) and later.

```
<xsd:complexType name="ReportItemsType">
  <xsd:choice maxOccurs="unbounded">
    <xsd:element name="Line" type="LineType" />
    <xsd:element name="Rectangle" type="RectangleType" />
    <xsd:element name="Textbox" type="TextboxType" />
    <xsd:element name="Image" type="ImageType" />
    <xsd:element name="Subreport" type="SubreportType" />
    <xsd:element name="Chart" type="ChartType" />
    <xsd:element name="GaugePanel" type="GaugePanelType" />
    <xsd:element name="Map" type="MapType" />
    <xsd:element name="Tablix" type="TablixType" />
    <xsd:element name="CustomReportItem" type="CustomReportItemType" />
    <xsd:any namespace="##other" processContents="skip" />
  </xsd:choice>
```

```
<xsd:anyAttribute namespace="##other" processContents="skip" />
</xsd:complexType>
```

### 2.10.1 ReportItems.Chart

The **ReportItems.Chart** element specifies a chart as a member of a [ReportItems](#) collection. This element is optional and MAY be specified more than once. The **ReportItems.Chart** element is of type [Chart](#).

Following is the parent element of the **ReportItems.Chart** element.

Parent elements
<a href="#">ReportItems</a>

The following is the XML Schema definition of the **ReportItems.Chart** element.

```
<xsd:element name="Chart" type="ChartType" />
```

### 2.10.2 ReportItems.CustomReportItem

The **ReportItems.CustomReportItem** element specifies a **custom report item** as a member of a [ReportItems](#) collection. This element is optional and MAY be specified more than once. The **ReportItems.CustomReportItem** element is of type [CustomReportItem](#).

Following is the parent element of the **ReportItems.CustomReportItem** element.

Parent elements
<a href="#">ReportItems</a>

The following is the XML Schema definition of the **ReportItems.CustomReportItem** element.

```
<xsd:element name="CustomReportItem" type="CustomReportItemType" />
```

### 2.10.3 ReportItems.GaugePanel

**Applies to RDL schemas 2008/01 [MS-RDL200801] and later**

The **ReportItems.GaugePanel** element specifies a **gauge panel** as a member of a [ReportItems](#) collection. This element is optional and MAY be specified more than once. The **ReportItems.GaugePanel** element is of type [GaugePanel](#).

Parent elements
<a href="#">ReportItems</a>

The following is the XML Schema definition of the **ReportItems.GaugePanel** element.

```
<xsd:element name="GaugePanel" type="GaugePanelType" />
```

## 2.10.4 ReportItems.Image

The **ReportItems.Image** element specifies an image as a member of a [ReportItems](#) collection. This element is optional and MAY be specified more than once. The **ReportItems.Image** element is of type [Image](#).

Following is the parent element of the **ReportItems.Image** element.

Parent elements
<a href="#">ReportItems</a>

The following is the XML Schema definition of the **ReportItems.Image** element.

```
<xsd:element name="Image" type="ImageType" />
```

## 2.10.5 ReportItems.Line

The **ReportItems.Line** element specifies a **line** as a member of a [ReportItems](#) collection. This element is optional and MAY be specified more than once. The **ReportItems.Line** element is of type [Line](#).

Following is the parent element of the **ReportItems.Line** element.

Parent elements
<a href="#">ReportItems</a>

The following is the XML Schema definition of the **ReportItems.Line** element.

```
<xsd:element name="Line" type="LineType" />
```

## 2.10.6 ReportItems.Map

**Applies to RDL schemas 2009/01** (section [5.4](#)) **and later**

The **ReportItems.Map** element specifies a **map** as a member of a [ReportItems](#) collection. This element is optional and MAY be specified more than once. The **ReportItems.Map** element is of type [Map](#).

Following is the parent element of the **ReportItems.Map** element.

Parent elements
<a href="#">ReportItems</a>

The following is the XML Schema definition of the **ReportItems.Map** element.

```
<xsd:element name="Map" type="MapType" />
```

## 2.10.7 ReportItems.Rectangle

The **ReportItems.Rectangle** element specifies a **rectangle** as a member of a [ReportItems](#) collection. The **ReportItems.Rectangle** element is optional and MAY be specified more than once. If this element is present, it is of type [Rectangle](#).

Following is the parent element of the **ReportItems.Rectangle** element.

Parent elements
<a href="#">ReportItems</a>

The following is the XML Schema definition of the **ReportItems.Rectangle** element.

```
<xsd:element name="Rectangle" type="RectangleType" />
```

## 2.10.8 ReportItems.Subreport

The **ReportItems.Subreport** element specifies a subreport as a member of a [ReportItems](#) collection. This element is optional and MAY be specified more than once. The **ReportItems.Subreport** element is of type [Subreport](#).

Following is the parent element of the **ReportItems.Subreport** element.

Parent elements
<a href="#">ReportItems</a>

The following is the XML Schema definition of the **ReportItems.Subreport** element.

```
<xsd:element name="Subreport" type="SubreportType" />
```

## 2.10.9 ReportItems.Tablix

**Applies to RDL schemas 2008/01** [\[MS-RDL200801\]](#) and later

The **ReportItems.Tablix** element specifies a **tablix** as a member of a [ReportItems](#) collection. This element is optional and MAY be specified more than once. The **ReportItems.Tablix** element is of type [Tablix](#).

Following is the parent element of the **ReportItems.Tablix** element.

Parent elements
<a href="#">ReportItems</a>

The following is the XML Schema definition of the **ReportItems.Tablix** element.

```
<xsd:element name="Tablix" type="TablixType" />
```



### 2.10.10 ReportItems.Textbox

The **ReportItems.Textbox** element specifies a text box as a member of a [ReportItems](#) collection. This element is optional and MAY be specified more than once. The **ReportItems.Textbox** element is of type [Textbox](#).

Following is the parent element of the **ReportItems.Textbox** element.

Parent elements
<a href="#">ReportItems</a>

The following is the XML Schema definition of the **ReportItems.Textbox** element.

```
<xsd:element name="Textbox" type="TextboxType" />
```

### 2.10.11 ReportItems.List

**Applies to RDL schemas 2003/10 [MS-RDL200310] and 2005/01 [MS-RDL200501] only**

The **ReportItems.List** element specifies a list as a member of a [ReportItems](#) collection. This element is optional and MAY be specified more than once. The **ReportItems.List** element is of type [List](#).

Following is the parent element of the **ReportItems.List** element.

Parent elements
<a href="#">ReportItems</a>

The following is the XML Schema definition of the **ReportItems.List** element.

```
<xsd:element name="List" type="ListType" />
```

### 2.10.12 ReportItems.Matrix

**Applies to RDL schemas 2003/10 [MS-RDL200310] and 2005/01 [MS-RDL200501] only**

The **ReportItems.Matrix** element specifies a **matrix** as a member of a [ReportItems](#) collection. This element is optional and MAY be specified more than once. The **ReportItems.Matrix** element is of type [Matrix](#).

Following is the parent element of the **ReportItems.Matrix** element.

Parent elements
<a href="#">ReportItems</a>

The following is the XML Schema definition of the **ReportItems.Matrix** element.

```
<xsd:element name="Matrix" type="MatrixType" />
```

### 2.10.13 ReportItems.Table

**Applies to RDL schemas 2003/10** [\[MS-RDL200310\]](#) **and 2005/01** [\[MS-RDL200501\]](#) **only**

The **ReportItems.Table** element specifies a **table** as a member of a [ReportItems](#) collection. This element is optional and MAY be specified more than once. The **ReportItems.Table** element is of type [Table](#).

Following is the parent element of the **ReportItems.Table** element.

Parent elements
<a href="#">ReportItems</a>

The following is the XML Schema definition of the **ReportItems.Table** element.

```
<xsd:element name="Table" type="TableType" />
```

### 2.11 Image

The **Image** element specifies properties for an image in a [Report](#).

The following are the parent elements, attributes, and child elements of the **Image** element.

Parent elements
<a href="#">ReportItems</a>
<a href="#">CellContents</a>
<a href="#">CustomReportItem.AltReportItem</a>

Attributes
<a href="#">Image.Name</a>

Child elements
<a href="#">Image.Style</a>
<a href="#">Image.ActionInfo</a>
<a href="#">Image.Bookmark</a>
<a href="#">Image.CustomProperties</a>
<a href="#">Image.DataElementName</a>
<a href="#">Image.DataElementOutput</a>
<a href="#">Image.DocumentMapLabel</a>

Child elements
<a href="#">Image.Height</a>
<a href="#">Image.Left</a>
<a href="#">Image.RepeatWith</a>
<a href="#">Image.ToolTip</a>
<a href="#">Image.Top</a>
<a href="#">Image.Visibility</a>
<a href="#">Image.Width</a>
<a href="#">Image.ZIndex</a>
<a href="#">Image.MIMETYPE</a>
<a href="#">Image.Sizing</a>
<a href="#">Image.Source</a>
<a href="#">Image.Value</a>

The following is the XML Schema definition of the **Image** element.

```

<xsd:complexType name="ImageType" >
  <xsd:choice minOccurs="1" maxOccurs="unbounded">
    <xsd:element name="Style" type="StyleType" minOccurs="0" />
    <xsd:element name="ActionInfo" type="ActionInfoType" minOccurs="0" />
    <xsd:element name="Top" type="SizeType" minOccurs="0" />
    <xsd:element name="Left" type="SizeType" minOccurs="0" />
    <xsd:element name="Height" type="SizeType" minOccurs="0" />
    <xsd:element name="Width" type="SizeType" minOccurs="0" />
    <xsd:element name="ZIndex" type="xsd:unsignedInt" minOccurs="0" />
    <xsd:element name="Visibility" type="VisibilityType" minOccurs="0" />
    <xsd:element name="ToolTip" type="StringLocIDType" minOccurs="0" />
    <xsd:element name="DocumentMapLabel" type="StringLocIDType" minOccurs="0" />
    <xsd:element name="Bookmark" type="xsd:string" minOccurs="0" />
    <xsd:element name="RepeatWith" type="xsd:string" minOccurs="0" />
    <xsd:element name="CustomProperties" type="CustomPropertiesType" minOccurs="0" />
    <xsd:element name="Source">
      <xsd:simpleType>
        <xsd:restriction base="xsd:string">
          <xsd:enumeration value="External" />
          <xsd:enumeration value="Embedded" />
          <xsd:enumeration value="Database" />
        </xsd:restriction>
      </xsd:simpleType>
    </xsd:element>
    <xsd:element name="Value" type="xsd:string" />
    <xsd:element name="MIMETYPE" type="xsd:string" minOccurs="0" />
    <xsd:element name="Sizing" minOccurs="0">
      <xsd:simpleType>
        <xsd:restriction base="xsd:string">
          <xsd:enumeration value="AutoSize" />
          <xsd:enumeration value="Fit" />
        </xsd:restriction>
      </xsd:simpleType>
    </xsd:element>
  </xsd:choice>
</xsd:complexType>

```

```

        <xsd:enumeration value="FitProportional" />
        <xsd:enumeration value="Clip" />
    </xsd:restriction>
</xsd:simpleType>
</xsd:element>
<xsd:element name="DataElementName" type="xsd:string" minOccurs="0" />
<xsd:element name="DataElementOutput" minOccurs="0">
    <xsd:simpleType>
        <xsd:restriction base="xsd:string">
            <xsd:enumeration value="Output" />
            <xsd:enumeration value="NoOutput" />
            <xsd:enumeration value="ContentsOnly" />
            <xsd:enumeration value="Auto" />
        </xsd:restriction>
    </xsd:simpleType>
</xsd:element>
<xsd:any namespace="##other" processContents="skip" />
</xsd:choice>
<xsd:attribute name="Name" type="xsd:normalizedString" use="required" />
<xsd:anyAttribute namespace="##other" processContents="skip" />
</xsd:complexType>

```

### 2.11.1 Image.Style

The **Image.Name** attribute specifies a unique identifier for an [Image](#) instance. This attribute MUST be specified. The value of this attribute MUST be a case-sensitive CLS-compliant identifier [\[UTR15\]](#) that is unique for all report items in a [Report](#).

Following is the parent element of the **Image.Name** attribute.

Parent elements
<a href="#">Image</a>

The following is the XML Schema definition of the **Image.Name** attribute.

```
<xsd:attribute name="Name" type="xsd:normalizedString" use="required" />
```

### 2.11.2 Image.Style

The **Image.Style** element specifies style properties for an [Image](#). This element is optional. This element is of type [Style](#).

Following is the parent element of the **Image.Style** element.

Parent elements
<a href="#">Image</a>

The following is the XML Schema definition of the **Image.Style** element.

```
<xsd:element name="Style" type="StyleType" minOccurs="0" />
```

### 2.11.3 Image.ActionInfo

The **Image.ActionInfo** element specifies **actions** (such as hyperlinks) that are associated with an [Image](#). This element is optional. This element is of type [ActionInfo](#).

Following is the parent element of the **Image.ActionInfo** element.

Parent elements
<a href="#">Image</a>

The following is the XML Schema definition of the **Image.ActionInfo** element.

```
<xsd:element name="ActionInfo" type="ActionInfoType" minOccurs="0" />
```

In RDL schemas 2003/10 [\[MS-RDL200310\]](#) and 2005/01 [\[MS-RDL200501\]](#), the equivalent element of **Image.ActionInfo** is **Image.Action**, which is of type Action.

### 2.11.4 Image.Bookmark

The **Image.Bookmark** element specifies a **bookmark** for an [Image](#) that can be linked to via a bookmark action. This element is optional. If this element is present, its value MUST be a [String](#) [\[XMLSCHEMA2-3.2.1\]](#) or an expression that evaluates to a **String**.

Following is the parent element of the **Image.Bookmark** element.

Parent elements
<a href="#">Image</a>

The following is the XML Schema definition of the **Image.Bookmark** element.

```
<xsd:element name="Bookmark" type="xsd:string" minOccurs="0" />
```

### 2.11.5 Image.CustomProperties

The **Image.CustomProperties** element specifies custom information for an [Image](#) instance that will be handed to a report rendering component. This element is optional. This element is of type [CustomProperties](#).

Following is the parent element of the **Image.CustomProperties** element.

Parent elements
<a href="#">Image</a>

The following is the XML Schema definition of the **Image.CustomProperties** element.

```
<xsd:element name="CustomProperties" type="CustomPropertiesType" minOccurs="0" />
```

In RDL schema 2003/10 [\[MS-RDL200310\]](#), the equivalent element of **Image.CustomProperties** is **Image.Custom**, which is of type Custom.

### 2.11.6 Image.DataElementName

The **Image.DataElementName** element MUST be ignored.

Following is the parent element of the **Image.DataElementName** element.

Parent elements
<a href="#">Image</a>

The following is the XML Schema definition of the **Image.DataElementName** element.

```
<xsd:element name="DataElementName" type="xsd:string" minOccurs="0" />
```

### 2.11.7 Image.DataElementOutput

The **Image.DataElementOutput** element MUST be ignored.

Following is the parent element of the **Image.DataElementOutput** element.

Parent elements
<a href="#">Image</a>

The following is the XML Schema definition of the **Image.DataElementOutput** element.

```
<xsd:element name="DataElementOutput" minOccurs="0"
  <xsd:simpleType>
    <xsd:restriction base="xsd:string">
      <xsd:enumeration value="Output" />
      <xsd:enumeration value="NoOutput" />
      <xsd:enumeration value="ContentsOnly" />
      <xsd:enumeration value="Auto" />
    </xsd:restriction>
  </xsd:simpleType>
</xsd:element>
```

### 2.11.8 Image.DocumentMapLabel

The **Image.DocumentMapLabel** element specifies a label that is used to identify an [Image](#) instance within the client UI in order to provide a user-friendly label for searching. This element is optional. If this element is present, its value MUST be a [String \[XMLSCHEMA2-3.2.1\]](#) or an expression that evaluates to a **String**. This element MUST NOT be used within an image that is contained within a [PageSection](#) or PageHeaderFooter.

Following is the parent element of the **Image.DocumentMapLabel** element.

<b>Parent elements</b>
<a href="#">Image</a>

The following is the XML Schema definition of the **Image.DocumentMapLabel** element.

```
<xsd:element name="DocumentMapLabel" type="StringLocIDType" minOccurs="0" />
```

In RDL schemas 2003/10 [\[MS-RDL200310\]](#) and 2005/01 [\[MS-RDL200501\]](#), the **Image.DocumentMapLabel** element is called **Image.Label**. The following is the XML Schema definition of the **Image.Label** element.

```
<xsd:element name="Label" type="xsd:string" minOccurs="0" />
```

### 2.11.9 Image.Height

The **Image.Height** element specifies the height of an [Image](#). This element is optional. If this element is present, its value MUST be an [RdSize](#). If this element is not present, its value MUST be interpreted as the height of the image's container, such as a **Rectangle** or **Body**, minus the value of the [Image.Top](#) element, if specified.

Following is the parent element of the **Image.Height** element.

<b>Parent elements</b>
<a href="#">Image</a>

The following is the XML Schema definition of the **Image.Height** element.

```
<xsd:element name="Height" type="SizeType" minOccurs="0" />
```

### 2.11.10 Image.Left

The **Image.Left** element specifies the distance of an [Image](#) from the left of the image container, such as a **Rectangle** or **Body**. This element is optional. If this element is present, its value MUST be an [RdSize](#).

Following is the parent element of the **Image.Left** element.

<b>Parent elements</b>
<a href="#">Image</a>

The following is the XML Schema definition of the **Image.Left** element.

```
<xsd:element name="Left" type="SizeType" minOccurs="0" />
```

### 2.11.11 Image.RepeatWith

The **Image.RepeatWith** element specifies the name of a **data region** in which the [Image](#) should be repeated if the data region spans multiple pages. The data region MUST be in the same [ReportItems](#) collection as the image. If the image is in a [PageSection](#) or a [PageHeaderFooter](#), the **Image.RepeatWith** element MUST be ignored.

The **Image.RepeatWith** element is optional. If this element is present, its value MUST be a String [\[XMLSCHEMA2-3.2.1\]](#).

Following is the parent element of the **Image.RepeatWith** element.

Parent elements
<a href="#">Image</a>

The following is the XML Schema definition of the **Image.RepeatWith** element.

```
<xsd:element name="RepeatWith" type="xsd:string" minOccurs="0" />
```

### 2.11.12 Image.ToolTip

The **Image.ToolTip** element specifies the tooltip text for an [Image](#). This element is optional. If this element is present, its value MUST be a String [\[XMLSCHEMA2-3.2.1\]](#) or an expression that evaluates to a **String**.

Following is the parent element of the **Image.ToolTip** element.

Parent elements
<a href="#">Image</a>

The following is the XML Schema definition of the **Image.ToolTip** element.

```
<xsd:element name="ToolTip" type="StringLocIDType" minOccurs="0" />
```

### 2.11.13 Image.Top

The **Image.Top** element specifies the distance of an [Image](#) from the top of the image container, such as a **Rectangle** or **Body**. This element is optional. If this element is present, its value MUST be an [RdlSize](#).

Following is the parent element of the **Image.Top** element.

Parent elements
<a href="#">Image</a>

The following is the XML Schema definition of the **Image.Top** element.



```
<xsd:element name="Top" type="SizeType" minOccurs="0" />
```

#### 2.11.14 Image.Visibility

The **Image.Visibility** element specifies whether an [Image](#) should be hidden. This element is optional. This element is of type [Visibility](#).

Following is the parent element of the **Image.Visibility** element.

Parent elements
<a href="#">Image</a>

The following is the XML Schema definition of the **Image.Visibility** element.

```
<xsd:element name="Visibility" type="VisibilityType" minOccurs="0" />
```

#### 2.11.15 Image.Width

The **Image.Width** element specifies the width of an [Image](#). This element is optional. If this element is present, its value MUST be an [RdSize](#). If this element is not present, its value MUST be interpreted as the width of the image's container, such as Rectangle or Body minus the value of the [Image.Left](#) element, if specified.

Following is the parent element of the **Image.Width** element.

Parent elements
<a href="#">Image</a>

The following is the XML Schema definition of the **Image.Width** element.

```
<xsd:element name="Width" type="SizeType" minOccurs="0" />
```

#### 2.11.16 Image.ZIndex

The **Image.ZIndex** element specifies the drawing order of an [Image](#) within its container. This element is optional. If this element is present, its value MUST be an [Integer \[XMLSCHEMA2-3.3.17\]](#). If this element is not present, its value MUST be interpreted as 0. The value of this element MUST be greater than or equal to 0 and less than or equal to 2147483647.

Following is the parent element of the **Image.ZIndex** element.

Parent elements
<a href="#">Image</a>

The following is the XML Schema definition of the **Image.ZIndex** element.

```
<xsd:element name="ZIndex" type="xsd:unsignedInt" minOccurs="0" />
```

### 2.11.17 Image.MIMETYPE

The **Image.MIMETYPE** element specifies the MIME [\[RFC1341\]](#) [\[RFC1521\]](#) [\[RFC2045\]](#) [\[RFC2046\]](#) type of an [Image](#). This element is optional. If this element is present, its value MUST be a [ReportMIMETYPE](#). If the peer element [Image.Source](#) is set to a value other than "Database", this element MUST be ignored.

Following is the parent element of the **Image.MIMETYPE** element.

Parent elements
<a href="#">Image</a>

The following is the XML Schema definition of the **Image.MIMETYPE** element.

```
<xsd:element name="MIMETYPE" type="xsd:string" minOccurs="0" />
```

### 2.11.18 Image.Sizing

The **Image.Sizing** element specifies the behavior of an [Image](#) instance if the actual image does not fit within the specified size of the image as denoted by [Image.Height](#) and [Image.Width](#). This element is optional. If the **Image.Sizing** element is present, its value MUST be a [String \[XMLSCHEMA2-3.2.1\]](#). The value of this element MUST be one of the following:

**AutoSize:** Specifies that the border of the image instance will grow or shrink to accommodate the dimensions of the actual image.

**Fit:** Specifies that the actual image is resized to exactly match both the **Image.Height** and **Image.Width** dimensions.

**FitProportional:** Specifies that the actual image should resize to fit within the image instance dimensions, while preserving the aspect ratio.

**Clip:** Specifies that the actual image should be clipped to fit the dimensions of the image instance.

If the **Image.Sizing** element is not present, its value MUST be interpreted as "AutoSize".

Following is the parent element of the **Image.Sizing** element.

Parent elements
<a href="#">Image</a>

The following is the XML Schema definition of the **Image.Sizing** element.

```
<xsd:element name="Sizing" minOccurs="0">  
  <xsd:simpleType>  
    <xsd:restriction base="xsd:string">
```

```

    <xsd:enumeration value="AutoSize" />
    <xsd:enumeration value="Fit" />
    <xsd:enumeration value="FitProportional" />
    <xsd:enumeration value="Clip" />
  </xsd:restriction>
</xsd:simpleType>
</xsd:element>

```

### 2.11.19 Image.Source

The **Image.Source** element specifies the type of source for an [Image](#). This element **MUST** be specified. The value of this element **MUST** be a [String \[XMLSCHEMA2-3.2.1\]](#). The value of this element **MUST** be one of the following:

**External:** Specifies that the peer [Image.Value](#) element **MUST** contain a **String** constant or an expression that evaluates to the location of an image.

**Embedded:** Specifies that the peer **Image.Value** element **MUST** contain a **String** constant or an expression that evaluates to the name of an **embedded image** in the report.

**Database:** Specifies that peer **Image.Value** element **MUST** contain an expression (such as a field in the database) that evaluates to the binary data for an image.

Following is the parent element of the **Image.Source** element.

Parent elements
<a href="#">Image</a>

The following is the XML Schema definition of the **Image.Source** element.

```

<xsd:element name="Source">
  <xsd:simpleType>
    <xsd:restriction base="xsd:string">
      <xsd:enumeration value="External" />
      <xsd:enumeration value="Embedded" />
      <xsd:enumeration value="Database" />
    </xsd:restriction>
  </xsd:simpleType>
</xsd:element>

```

### 2.11.20 Image.Value

The **Image.Value** element specifies either the location or the actual data of an image, depending on the value of the peer [Image.Source](#) element.

If the peer **Image.Source** element is set to "External" and if the **Image.Value** element is present, its value **MUST** be a [String \[XMLSCHEMA2-3.2.1\]](#) constant or an expression that evaluates to the location of an [Image](#). This location **MAY** be a [ReportPath](#) or an [RdlURL](#) value.

If the peer **Image.Source** element is set to "Embedded" and if the **Image.Value** element is present, its value **MUST** be a **String** constant or an expression that evaluates to the name of an [EmbeddedImage](#) in the report.

If the peer **Image.Source** element is set to "Database" and if the **Image.Value** element is present, its value MUST be a **String** constant or an expression that evaluates to the binary data for an image.

If the **Image.Value** element is not present or has an empty value, an image MUST NOT be displayed.

Following is the parent element of the **Image.Value** element.

Parent elements
<a href="#">Image</a>

The following is the XML Schema definition of the **Image.Value** element.

```
<xsd:element name="Value" type="xsd:string" />
```

## 2.12 Line

The **Line** element specifies properties to draw a line in a report.

One endpoint of the line, the origin, is specified by the [Line.Left](#) and [Line.Top](#) elements. The other endpoint of the line is specified, relative to the origin, by the [Line.Height](#) and [Line.Width](#) elements.

Negative heights and widths allow for lines that are drawn up and/or to the left from their origin. Although the values of the **Line.Height** and **Line.Width** elements can be negative, both **Line.Top+Line.Height** and **Line.Left+Line.Width** MUST be non-negative valid sizes.

The following are the parent elements, attributes, and child elements of the **Line** element.

Parent elements
<a href="#">ReportItems</a>
<a href="#">CellContents</a>
<a href="#">CustomReportItem.AltReportItem</a>

Attributes
<a href="#">Line.Name</a>

Child elements
<a href="#">Line.Style</a>
<a href="#">Line.ActionInfo</a>
<a href="#">Line.Bookmark</a>

Child elements
<a href="#">Line.CustomProperties</a>
<a href="#">Line.DataElementName</a>
<a href="#">Line.DataElementOutput</a>
<a href="#">Line.DocumentMapLabel</a>
<a href="#">Line.Height</a>
<a href="#">Line.Left</a>
<a href="#">Line.RepeatWith</a>
<a href="#">Line.ToolTip</a>
<a href="#">Line.Top</a>
<a href="#">Line.Visibility</a>
<a href="#">Line.Width</a>
<a href="#">Line.ZIndex</a>

The following is the XML Schema definition of the **Line** element.

```

<xsd:complexType name="LineType">
  <xsd:choice minOccurs="0" maxOccurs="unbounded">
    <xsd:element name="Style" type="StyleType" minOccurs="0" />
    <xsd:element name="ActionInfo" type="ActionInfoType" minOccurs="0" />
    <xsd:element name="Top" type="SizeType" minOccurs="0" />
    <xsd:element name="Left" type="SizeType" minOccurs="0" />
    <xsd:element name="Height" type="SizeType" minOccurs="0" />
    <xsd:element name="Width" type="SizeType" minOccurs="0" />
    <xsd:element name="ZIndex" type="xsd:unsignedInt" minOccurs="0" />
    <xsd:element name="Visibility" type="VisibilityType" minOccurs="0" />
    <xsd:element name="ToolTip" type="StringLocIDType" minOccurs="0" />
    <xsd:element name="DocumentMapLabel" type="StringLocIDType" minOccurs="0" />
    <xsd:element name="Bookmark" type="xsd:string" minOccurs="0" />
    <xsd:element name="RepeatWith" type="xsd:string" minOccurs="0" />
    <xsd:element name="CustomProperties" type="CustomPropertiesType"
minOccurs="0" />
    <xsd:element name="DataElementName" type="xsd:string" minOccurs="0" />
    <xsd:element name="DataElementOutput" minOccurs="0">
      <xsd:simpleType>
        <xsd:restriction base="xsd:string">
          <xsd:enumeration value="Output" />
          <xsd:enumeration value="NoOutput" />
          <xsd:enumeration value="ContentsOnly" />
          <xsd:enumeration value="Auto" />
        </xsd:restriction>
      </xsd:simpleType>
    </xsd:element>
    <xsd:any namespace="##other" processContents="skip" />
  </xsd:choice>
  <xsd:attribute name="Name" type="xsd:normalizedString" use="required" />

```

```
<xsd:anyAttribute namespace="##other" processContents="skip" />
</xsd:complexType>
```

### 2.12.1 Line.Name

The **Line.Name** attribute specifies a unique identifier for a line. This attribute **MUST** be specified. The value of this attribute **MUST** be a case-sensitive CLS-compliant identifier [\[UTR15\]](#) that is unique for all the report items within a report.

Following is the parent element of the **Line.Name** attribute.

Parent elements
<a href="#">Line</a>

The following is the XML Schema definition of the **Line.Name** attribute.

```
<xsd:attribute name="Name" type="xsd:normalizedString" use="required" />
```

### 2.12.2 Line.Style

The **Line.Style** element specifies style information for a line. This element is optional and is of type [Style](#).

Following is the parent element of the **Line.Style** element.

Parent elements
<a href="#">Line</a>

The following is the XML Schema definition of the **Line.Style** element.

```
<xsd:element name="Style" type="StyleType" minOccurs="0" />
```

### 2.12.3 Line.ActionInfo

The **Line.ActionInfo** element **MUST** be ignored.

Following is the parent element of the **Line.ActionInfo** element.

Parent elements
<a href="#">Line</a>

The following is the XML Schema definition of the **Line.ActionInfo** element.

```
<xsd:element name="ActionInfo" type="ActionInfoType" minOccurs="0" />
```

In RDL schemas [2003/10 \[MS-RDL200310\]](#) and [2005/01 \[MS-RDL200501\]](#), the equivalent element of **Line.ActionInfo** is **Line.Action**, which is of type [Action](#).

#### 2.12.4 Line.Bookmark

The **Line.Bookmark** element specifies a bookmark for a line that can be linked to by using an action with the [Action.BookmarkLink](#) element set. This element is optional. If this element is present, its value MUST be a [String \[XMLSCHEMA2-3.2.1\]](#) or an expression that evaluates to a **String**.

Following is the parent element of the **Line.Bookmark** element.

Parent elements
<a href="#">Line</a>

The following is the XML Schema definition of the **Line.Bookmark** element.

```
<xsd:element name="Bookmark" type="xsd:string" minOccurs="0" />
```

#### 2.12.5 Line.CustomProperties

The **Line.CustomProperties** element specifies custom information for a line that will be handed to a report rendering component. This element is optional and is of type [CustomProperties](#).

Following is the parent element of the **Line.CustomProperties** element.

Parent elements
<a href="#">Line</a>

The following is the XML Schema definition of the **Line.CustomProperties** element.

```
<xsd:element name="CustomProperties" type="CustomPropertiesType" minOccurs="0" />
```

In RDL schema 2003/10 [\[MS-RDL200310\]](#), the equivalent element of **Line.CustomProperties** is **Line.Custom**, which is of type [Custom](#).

#### 2.12.6 Line.DataElementName

The **Line.DataElementName** element MUST be ignored.

Following is the parent element of the **Line.DataElementName** element.

Parent elements
<a href="#">Line</a>

The following is the XML Schema definition of the **Line.DataElementName** element.

```
<xsd:element name="DataElementName" type="xsd:string" minOccurs="0" />
```

### 2.12.7 Line.DataElementOutput

The **Line.DataElementOutput** element MUST be ignored.

Following is the parent element of the **Line.DataElementOutput** element.

Parent elements
<a href="#">Line</a>

The following is the XML Schema definition of the **Line.DataElementOutput** element.

```
<xsd:element name="DataElementOutput" minOccurs="0" ">  
  <xsd:simpleType>  
    <xsd:restriction base="xsd:string">  
      <xsd:enumeration value="Output" />  
      <xsd:enumeration value="NoOutput" />  
      <xsd:enumeration value="ContentsOnly" />  
      <xsd:enumeration value="Auto" />  
    </xsd:restriction>  
  </xsd:simpleType>  
</xsd:element>
```

### 2.12.8 Line.DocumentMapLabel

The **Line.DocumentMapLabel** element specifies a label to identify a line within the client UI in order to provide a user-friendly label for searching. This element is optional.

If the **Line.DocumentMapLabel** element is present, its value MUST be a [String \[XMLSCHEMA2-3.2.1\]](#) or an expression that evaluates to a **String**. This element MUST NOT be used within a line that is within a [PageSection](#) or [PageHeaderFooter](#).

Following is the parent element of the **Line.DocumentMapLabel** element.

Parent elements
<a href="#">Line</a>

The following is the XML Schema definition of the **Line.DocumentMapLabel** element.

```
<xsd:element name="DocumentMapLabel" type="StringLocIDType" minOccurs="0" />
```

In RDL schemas 2003/10 [\[MS-RDL200310\]](#) and 2005/01 [\[MS-RDL200501\]](#), this element is called **Line.Label**. The following is the XML Schema definition of the **Line.Label** element.

```
<xsd:element name="Label" type="xsd:string" minOccurs="0" />
```



## 2.12.9 Line.Height

The **Line.Height** element specifies the height of a line. This element is optional. If this element is present, its value MUST be an [RdlSize](#). This element MAY have a negative **RdlSize**.

If the **Line.Height** element is not present, its value MUST be interpreted as the height of its container minus the value of the peer [Line.Top](#) element, if specified. If **Line.Top** is not specified, the value of **Line.Top** is Opt. This element MUST not have a size such that the sum of its size and that of the peer **Line.Top** element is negative.

Following is the parent element of the **Line.Height** element.

Parent elements
<a href="#">Line</a>

The following is the XML Schema definition of the **Line.Height** element.

```
<xsd:element name="Height" type="SizeType" minOccurs="0" />
```

## 2.12.10 Line.Left

The **Line.Left** element specifies the distance of a line from the left of the line's container. This element is optional. If this element is present, its value MUST be an [RdlSize](#). This element MAY have a negative **RdlSize**. This element MUST not have a size such that the sum of its size and that of the peer [Line.Width](#) element is negative.

Following is the parent element of the **Line.Left** element.

Parent elements
<a href="#">Line</a>

The following is the XML Schema definition of the **Line.Left** element.

```
<xsd:element name="Left" type="SizeType" minOccurs="0" />
```

## 2.12.11 Line.RepeatWith

The **Line.RepeatWith** element specifies the name of a data region in which a line should be repeated if that data region spans multiple pages. The data region MUST be in the same [ReportItems](#) collection as this line. If the line is within a [PageSection](#) or [PageHeaderFooter](#), this element MUST be ignored. The **Line.RepeatWith** element is optional. If this element is present, its value MUST be a [String \[XMLSCHEMA2-3.2.1\]](#).

Following is the parent element of the **Line.RepeatWith** element.

Parent elements
<a href="#">Line</a>

The following is the XML Schema definition of the **Line.RepeatWith** element.

```
<xsd:element name="RepeatWith" type="xsd:string" minOccurs="0" />
```

### 2.12.12 Line.ToolTip

The **Line.ToolTip** element MUST be ignored.

Following is the parent element of the **Line.ToolTip** element.

Parent elements
<a href="#">Line</a>

The following is the XML Schema definition of the **Line.ToolTip** element.

```
<xsd:element name="ToolTip" type="StringLocIDType" minOccurs="0" />
```

### 2.12.13 Line.Top

The **Line.Top** element specifies the distance of a line from the top of the line's container. This element is optional. If this element is present, its value MUST be an [RdISize](#). This element MAY have a negative **RdISize**. This element MUST not have a size such that the sum of its size and that of the peer [Line.Height](#) element is negative.

Following is the parent element of the **Line.Top** element.

Parent elements
<a href="#">Line</a>

The following is the XML Schema definition of the **Line.Top** element.

```
<xsd:element name="Top" type="SizeType" minOccurs="0" />
```

### 2.12.14 Line.Visibility

The **Line.Visibility** element specifies whether a line should be hidden. This element is optional and is of type [Visibility](#).

Following is the parent element of the **Line.Visibility** element.

Parent elements
<a href="#">Line</a>

The following is the XML Schema definition of the **Line.Visibility** element.

```
<xsd:element name="Visibility" type="VisibilityType" minOccurs="0" />
```

### 2.12.15 Line.Width

The **Line.Width** element specifies the width of a line. This element is optional. If this element is present, its value MUST be an [RdISize](#). This element MAY have a negative **RdISize**.

If this element is not present, its value MUST be interpreted as the width of the of the line's container (such as a **Rectangle** or **Body**) minus the value of the peer [Line.Left](#) element, if specified. If the **Line.Left** element is not specified, its value is 0.

The value of the **Line.Width** element MUST not be a size such that the sum of its size and that of the peer **Line.Left** element is negative.

Following is the parent element of the **Line.Width** element.

Parent elements
<a href="#">Line</a>

The following is the XML Schema definition of the **Line.Width** element.

```
<xsd:element name="Width" type="SizeType" minOccurs="0" />
```

### 2.12.16 Line.ZIndex

The **Line.ZIndex** element specifies the drawing order of a [Line](#) within its container. The **Line.ZIndex** element is optional. If this element is present, its value MUST be an [Integer](#) [XMLSCHEMA2-3.3.17]. If this element is not present, its value MUST be interpreted as 0. The value of this element MUST be greater than or equal to 0 and less than or equal to 2147483647.

Following is the parent element of the **Line.ZIndex** element.

Parent elements
<a href="#">Line</a>

The following is the XML Schema definition of the **Line.ZIndex** element.

```
<xsd:element name="ZIndex" type="xsd:unsignedInt" minOccurs="0" />
```

## 2.13 Rectangle

The **Rectangle** element specifies properties for a rectangle that is to be drawn within a [Report](#).

The following are the parent elements, attributes, and child elements of the **Rectangle** element.

Parent elements
<a href="#">ReportItems</a>
<a href="#">CellContents</a>
<a href="#">CustomReportItem.AltReportItem</a>

Attributes
<a href="#">Rectangle.Name</a>

Child elements
<a href="#">Rectangle.Style</a>
<a href="#">Rectangle.ActionInfo</a>
<a href="#">Rectangle.Bookmark</a>
<a href="#">Rectangle.CustomProperties</a>
<a href="#">Rectangle.DataElementName</a>
<a href="#">Rectangle.DataElementOutput</a>
<a href="#">Rectangle.DocumentMapLabel</a>
<a href="#">Rectangle.Height</a>
<a href="#">Rectangle.Left</a>
<a href="#">Rectangle.RepeatWith</a>
<a href="#">Rectangle.ToolTip</a>
<a href="#">Rectangle.Top</a>
<a href="#">Rectangle.Visibility</a>
<a href="#">Rectangle.Width</a>
<a href="#">Rectangle.ZIndex</a>
<a href="#">Rectangle.KeepTogether</a>
<a href="#">Rectangle.LinkToChild</a>
<a href="#">Rectangle.OmitBorderOnPageBreak</a>
<a href="#">Rectangle.PageName</a>
<a href="#">Rectangle.PageBreak</a>
<a href="#">Rectangle.ReportItems</a>

## Child elements

[Rectangle.PageBreakAtEnd](#)

[Rectangle.PageBreakAtStart](#)

Following is the XML Schema definition of the **Rectangle** element in RDL schemas 2003/10 [[MS-RDL200310](#)] and 2005/01 [[MS-RDL200501](#)].

```
<xsd:complexType name="RectangleType">
  <xsd:choice minOccurs="0" maxOccurs="unbounded">
    <xsd:element name="Style" type="StyleType" minOccurs="0" />
    <xsd:element name="Action" type="ActionType" minOccurs="0"/>
    <xsd:element name="Top" type="SizeType" minOccurs="0" />
    <xsd:element name="Left" type="SizeType" minOccurs="0" />
    <xsd:element name="Height" type="SizeType" minOccurs="0" />
    <xsd:element name="Width" type="SizeType" minOccurs="0" />
    <xsd:element name="ZIndex" type="xsd:unsignedInt" minOccurs="0" />
    <xsd:element name="Visibility" type="VisibilityType" minOccurs="0" />
    <xsd:element name="ToolTip" type="xsd:string" minOccurs="0" />
    <xsd:element name="Label" type="xsd:string" minOccurs="0" />
    <xsd:element name="LinkToChild" type="xsd:string" minOccurs="0" />
    <xsd:element name="Bookmark" type="xsd:string" minOccurs="0" />
    <xsd:element name="RepeatWith" type="xsd:string" minOccurs="0" />
    <xsd:element name="CustomProperties" type="CustomPropertiesType"
minOccurs="0" />
    <xsd:element name="ReportItems" type="ReportItemsType" minOccurs="0" />
    <xsd:element name="PageBreakAtStart" type="xsd:boolean" minOccurs="0" />
    <xsd:element name="PageBreakAtEnd" type="xsd:boolean" minOccurs="0" />
    <xsd:element name="DataElementName" type="xsd:string" minOccurs="0" />
    <xsd:element name="DataElementOutput" minOccurs="0">
      <xsd:simpleType>
        <xsd:restriction base="xsd:string">
          <xsd:enumeration value="Output"/>
          <xsd:enumeration value="NoOutput"/>
          <xsd:enumeration value="ContentsOnly"/>
          <xsd:enumeration value="Auto"/>
        </xsd:restriction>
      </xsd:simpleType>
    </xsd:element>
    <xsd:any namespace="##other" processContents="skip"/>
  </xsd:choice>
  <xsd:attribute name="Name" type="xsd:normalizedString" use="required" />
  <xsd:anyAttribute namespace="##other" processContents="skip" />
</xsd:complexType>
```

Following is the XML Schema definition of the **Rectangle** element in RDL schemas 2008/01 [[MS-RDL200801](#)] and 2009/01 [[MS-RDL200901](#)] only.

```
<xsd:complexType name="RectangleType">
  <xsd:choice minOccurs="0" maxOccurs="unbounded">
    <xsd:element name="Style" type="StyleType" minOccurs="0" />
    <xsd:element name="ActionInfo" type="ActionInfoType" minOccurs="0" />
    <xsd:element name="Top" type="SizeType" minOccurs="0" />
    <xsd:element name="Left" type="SizeType" minOccurs="0" />
    <xsd:element name="Height" type="SizeType" minOccurs="0" />
  </xsd:choice>
</xsd:complexType>
```

```

<xsd:element name="Width" type="SizeType" minOccurs="0" />
<xsd:element name="ZIndex" type="xsd:unsignedInt" minOccurs="0" />
<xsd:element name="Visibility" type="VisibilityType" minOccurs="0" />
<xsd:element name="ToolTip" type="StringLocIDType" minOccurs="0" />
<xsd:element name="DocumentMapLabel" type="StringLocIDType" minOccurs="0" />
<xsd:element name="LinkToChild" type="xsd:string" minOccurs="0" />
<xsd:element name="Bookmark" type="xsd:string" minOccurs="0" />
<xsd:element name="RepeatWith" type="xsd:string" minOccurs="0" />
<xsd:element name="CustomProperties" type="CustomPropertiesType"
minOccurs="0" />
<xsd:element name="ReportItems" type="ReportItemsType" minOccurs="0" />
<xsd:element name="PageBreak" type="PageBreakType" minOccurs="0" />
<xsd:element name="KeepTogether" type="xsd:boolean" minOccurs="0" />
<xsd:element name="OmitBorderOnPageBreak" type="xsd:boolean" minOccurs="0" />
<xsd:element name="DataElementName" type="xsd:string" minOccurs="0" />
<xsd:element name="DataElementOutput" minOccurs="0">
  <xsd:simpleType>
    <xsd:restriction base="xsd:string">
      <xsd:enumeration value="Output" />
      <xsd:enumeration value="NoOutput" />
      <xsd:enumeration value="ContentsOnly" />
      <xsd:enumeration value="Auto" />
    </xsd:restriction>
  </xsd:simpleType>
</xsd:element>
<xsd:any namespace="##other" processContents="skip" />
</xsd:choice>
<xsd:attribute name="Name" type="xsd:normalizedString" use="required" />
<xsd:anyAttribute namespace="##other" processContents="skip" />
</xsd:complexType>

```

Following is the XML Schema definition of the **Rectangle** element in RDL schemas 2010/01 [\[MS-RDL201001\]](#) and later.

```

<xsd:complexType name="RectangleType">
  <xsd:choice minOccurs="0" maxOccurs="unbounded">
    <xsd:element name="Style" type="StyleType" minOccurs="0" />
    <xsd:element name="ActionInfo" type="ActionInfoType" minOccurs="0" />
    <xsd:element name="Top" type="SizeType" minOccurs="0" />
    <xsd:element name="Left" type="SizeType" minOccurs="0" />
    <xsd:element name="Height" type="SizeType" minOccurs="0" />
    <xsd:element name="Width" type="SizeType" minOccurs="0" />
    <xsd:element name="ZIndex" type="xsd:unsignedInt" minOccurs="0" />
    <xsd:element name="Visibility" type="VisibilityType" minOccurs="0" />
    <xsd:element name="ToolTip" type="StringLocIDType" minOccurs="0" />
    <xsd:element name="DocumentMapLabel" type="StringLocIDType" minOccurs="0" />
    <xsd:element name="LinkToChild" type="xsd:string" minOccurs="0" />
    <xsd:element name="Bookmark" type="xsd:string" minOccurs="0" />
    <xsd:element name="RepeatWith" type="xsd:string" minOccurs="0" />
    <xsd:element name="CustomProperties" type="CustomPropertiesType"
minOccurs="0" />
    <xsd:element name="ReportItems" type="ReportItemsType" minOccurs="0" />
    <xsd:element name="PageBreak" type="PageBreakType" minOccurs="0" />
    <xsd:element name="PageName" type="xsd:string" minOccurs="0" />
    <xsd:element name="KeepTogether" type="xsd:boolean" minOccurs="0" />
    <xsd:element name="OmitBorderOnPageBreak" type="xsd:boolean" minOccurs="0" />
    <xsd:element name="DataElementName" type="xsd:string" minOccurs="0" />
  </xsd:choice>
</xsd:complexType>

```

```

<xsd:element name="DataElementOutput" minOccurs="0">
  <xsd:simpleType>
    <xsd:restriction base="xsd:string">
      <xsd:enumeration value="Output" />
      <xsd:enumeration value="NoOutput" />
      <xsd:enumeration value="ContentsOnly" />
      <xsd:enumeration value="Auto" />
    </xsd:restriction>
  </xsd:simpleType>
</xsd:element>
<xsd:any namespace="##other" processContents="skip" />
</xsd:choice>
<xsd:attribute name="Name" type="xsd:normalizedString" use="required" />
<xsd:anyAttribute namespace="##other" processContents="skip" />
</xsd:complexType>

```

### 2.13.1 Rectangle.Name

The **Rectangle.Name** attribute specifies a unique identifier for a [Rectangle](#). This attribute **MUST** be specified. The value of this attribute **MUST** be a case-sensitive CLS-compliant identifier [UTR15] that is unique for all report items within a [Report](#).

Following is the parent element of the **Rectangle.Name** attribute.

Parent elements
<a href="#">Rectangle</a>

The following is the XML Schema definition of the **Rectangle.Name** attribute.

```

<xsd:attribute name="Name" type="xsd:normalizedString" use="required" />

```

### 2.13.2 Rectangle.Style

The **Rectangle.Style** element specifies style properties for a [Rectangle](#). This element is optional and is of type [Style](#).

Following is the parent element of the **Rectangle.Style** element.

Parent elements
<a href="#">Rectangle</a>

The following is the XML Schema definition of the **Rectangle.Style** element.

```

<xsd:element name="Style" type="StyleType" minOccurs="0" />

```

### 2.13.3 Rectangle.ActionInfo

The **Rectangle.ActionInfo** element MUST be ignored.

Following is the parent element of the **Rectangle.ActionInfo** element.

Parent elements
<a href="#">Rectangle</a>

The following is the XML Schema definition of the **Rectangle.ActionInfo** element.

```
<xsd:element name="ActionInfo" type="ActionInfoType" minOccurs="0" />
```

In RDL schemas 2003/10 [\[MS-RDL200310\]](#) and 2003/10 [\[MS-RDL200501\]](#), the equivalent element of **Rectangle.ActionInfo** is **Rectangle.Action**, which is of type [Action](#).

### 2.13.4 Rectangle.Bookmark

The **Rectangle.Bookmark** element specifies a bookmark for a [Rectangle](#) that can be linked to via an action with the [Action.BookmarkLink](#) element set. This element is optional. If this element is present, its value MUST be a [String \[XMLSCHEMA2-3.2.1\]](#) or an expression that evaluates to a **String**.

Following is the parent element of the **Rectangle.Bookmark** element.

Parent elements
<a href="#">Rectangle</a>

The following is the XML Schema definition of the **Rectangle.Bookmark** element.

```
<xsd:element name="Bookmark" type="xsd:string" minOccurs="0" />
```

### 2.13.5 Rectangle.CustomProperties

The **Rectangle.CustomProperties** element specifies custom information for a [Rectangle](#) that will be handed to a report rendering component. The **Rectangle.CustomProperties** element is optional. This element is of type [CustomProperties](#).

Following is the parent element of the **Rectangle.CustomProperties** element.

Parent elements
<a href="#">Rectangle</a>

The following is the XML Schema definition of the **Rectangle.CustomProperties** element.

```
<xsd:element name="CustomProperties" type="CustomPropertiesType" minOccurs="0" />
```



In RDL schema 2003/10 [\[MS-RDL200310\]](#), the equivalent element of **Rectangle.CustomProperties** is **Rectangle.Custom**, which is of type [Custom](#).

### 2.13.6 Rectangle.DataElementName

The **Rectangle.DataElementName** element specifies the name to use for the **data element** or the data attribute of a [Rectangle](#), depending on the setting of [Report.DataElementStyle](#). This element is optional. If this element is present, its value MUST be a [String \[XMLSCHEMA2-3.2.1\]](#) that is a CLS-compliant identifier [\[UTR15\]](#). If this element is not present, its value MUST be interpreted as the **Name** attribute of the rectangle.

Following is the parent element of the **Rectangle.DataElementName** element.

Parent elements
<a href="#">Rectangle</a>

The following is the XML Schema definition of the **Rectangle.DataElementName** element.

```
<xsd:element name="DataElementName" type="xsd:string" minOccurs="0" />
```

### 2.13.7 Rectangle.DataElementOutput

The **Rectangle.DataElementOutput** element specifies whether a [Rectangle](#) should appear in a data (XML, CSV) rendering. This element is optional. If this element is present, its value MUST be a [String \[XMLSCHEMA2-3.2.1\]](#). The value of this element MUST be one of the following:

**Auto:** Specifies the default setting for how a rectangle will appear in a data rendering, which is the same as "NoOutput" if the value of the [Visibility.Hidden](#) property for the rectangle is set to true and the [Visibility.ToggleItem](#) property is not specified. Otherwise, this value is the same as "ContentsOnly".

**Output:** Specifies that the rectangle appears in a data rendering output.

**NoOutput:** Specifies that the rectangle does not appear in a data rendering output.

**ContentsOnly:** Specifies that the rectangle does not appear in a data rendering output, but that its inner contents appear in a data rendering output.

Following is the parent element of the **Rectangle.DataElementOutput** element.

Parent elements
<a href="#">Rectangle</a>

The following is the XML Schema definition of the **Rectangle.DataElementOutput** element.

```
<xsd:element name="DataElementOutput" minOccurs="0">
  <xsd:simpleType>
    <xsd:restriction base="xsd:string">
      <xsd:enumeration value="Output" />
      <xsd:enumeration value="NoOutput" />
    </xsd:restriction>
  </xsd:simpleType>
</xsd:element>
```

```

    <xsd:enumeration value="ContentsOnly" />
    <xsd:enumeration value="Auto" />
  </xsd:restriction>
</xsd:simpleType>
</xsd:element>

```

### 2.13.8 Rectangle.DocumentMapLabel

The **Rectangle.DocumentMapLabel** element specifies a label to identify a [Rectangle](#) within the client UI in order to provide a user-friendly label for searching. This element is optional. If this element is present, its value MUST be a [String \[XMLSCHEMA2-3.2.1\]](#) or an expression that evaluates to a **String**. The **Rectangle.DocumentMapLabel** element MUST not be used within a rectangle contained within a [PageSection](#) or [PageHeaderFooter](#).

Following is the parent element of the **Rectangle.DocumentMapLabel** element.

Parent elements
<a href="#">Rectangle</a>

The following is the XML Schema definition of the **Rectangle.DocumentMapLabel** element.

```
<xsd:element name="DocumentMapLabel" type="StringLocIDType" minOccurs="0" />
```

In RDL schemas 2003/10 [\[MS-RDL200310\]](#) and 2005/01 [\[MS-RDL200501\]](#), this element is called **Rectangle.Label**. The following is the XML Schema definition of the **Rectangle.Label** element.

```
<xsd:element name="Label" type="xsd:string" minOccurs="0" />
```

### 2.13.9 Rectangle.Height

The **Rectangle.Height** element specifies the height of a [Rectangle](#). This element is optional. If this element is present, its value MUST be an [RdlSize](#). If this element is not present, its value MUST be interpreted as height of the rectangle's container minus the value of the peer [Rectangle.Top](#) element, if specified. If the **Rectangle.Top** element is not specified, its value is 0.

Following is the parent element of the **Rectangle.Height** element.

Parent elements
<a href="#">Rectangle</a>

The following is the XML Schema definition of the **Rectangle.Height** element.

```
<xsd:element name="Height" type="SizeType" minOccurs="0" />
```

### 2.13.10 Rectangle.Left

The **Rectangle.Left** element specifies the distance of a [Rectangle](#) from the left of rectangle's container. This element is optional. If this element is present, its value MUST be an [RdSize](#).

Following is the parent element of the **Rectangle.Left** element.

Parent elements
<a href="#">Rectangle</a>

The following is the XML Schema definition of the **Rectangle.Left** element.

```
<xsd:element name="Left" type="SizeType" minOccurs="0" />
```

### 2.13.11 Rectangle.RepeatWith

The **Rectangle.RepeatWith** element specifies the name of a data region in which a [Rectangle](#) should be repeated if that data region spans multiple pages. The data region MUST be in the same ReportItems collection as the [Line](#). If this rectangle is within a [PageSection](#) or [PageHeaderFooter](#), the **Rectangle.RepeatWith** element MUST be ignored.

This element is optional. If this element is present, its value MUST be a [String \[XMLSCHEMA2-3.2.1\]](#).

Following is the parent element of the **Rectangle.RepeatWith** element.

Parent elements
<a href="#">Rectangle</a>

The following is the XML Schema definition of the **Rectangle.RepeatWith** element.

```
<xsd:element name="RepeatWith" type="xsd:string" minOccurs="0" />
```

### 2.13.12 Rectangle.ToolTip

The **Rectangle.ToolTip** element specifies the tool tip text for a [Rectangle](#). This element is optional. The value of this element MUST be a [String \[XMLSCHEMA2-3.2.1\]](#) or an expression that evaluates to a **String**.

Following is the parent element of the **Rectangle.ToolTip** element.

Parent elements
<a href="#">Rectangle</a>

The following is the XML Schema definition of the **Rectangle.ToolTip** element.

```
<xsd:element name="ToolTip" type="StringLocIDType" minOccurs="0" />
```

### 2.13.13 Rectangle.Top

The **Rectangle.Top** element specifies the distance of a [Rectangle](#) from the top of the rectangle's container. This element is optional. If this element is present, its value MUST be an [RdSize](#).

Following is the parent element of the **Rectangle.Top** element.

Parent elements
<a href="#">Rectangle</a>

The following is the XML Schema definition of the **Rectangle.Top** element.

```
<xsd:element name="Top" type="SizeType" minOccurs="0" />
```

### 2.13.14 Rectangle.Visibility

The **Rectangle.Visibility** element specifies whether a rectangle is hidden. This element is optional and is of type [Visibility](#).

Following is the parent element of the **Rectangle.Visibility** element.

Parent elements
<a href="#">Rectangle</a>

The following is the XML Schema definition of the **Rectangle.Visibility** element.

```
<xsd:element name="Visibility" type="VisibilityType" minOccurs="0" />
```

### 2.13.15 Rectangle.Width

The **Rectangle.Width** element specifies the width of a [Rectangle](#). This element is optional. If this element is present, its value MUST be an [RdSize](#). If this element is not present, its value MUST be interpreted as the width of the rectangle's container (such as a **Rectangle** or **Body**) minus the value of the peer [Rectangle.Left](#) element, if specified. If the **Rectangle.Left** element is not specified, its value is 0.

Following is the parent element of the **Rectangle.Width** element.

Parent elements
<a href="#">Rectangle</a>

The following is the XML Schema definition of the **Rectangle.Width** element.

```
<xsd:element name="Width" type="SizeType" minOccurs="0" />
```

### 2.13.16 Rectangle.ZIndex

The **Rectangle.ZIndex** element specifies the drawing order of a [Rectangle](#) within its container. This element is optional. If this element is present, its value MUST be an [Integer \[XMLSCHEMA2-3.3.17\]](#). If this element is not present, its value MUST be interpreted as 0. The value of this element MUST be greater than or equal to 0 and less than or equal to 2147483647.

Following is the parent element of the **Rectangle.ZIndex** element.

Parent elements
<a href="#">Rectangle</a>

The following is the XML Schema definition of the **Rectangle.ZIndex** element.

```
<xsd:element name="ZIndex" type="xsd:unsignedInt" minOccurs="0" />
```

### 2.13.17 Rectangle.KeepTogether

**Applies to RDL schemas 2008/01 [MS-RDL200801] and later**

The **Rectangle.KeepTogether** element specifies whether the entire contents of a [Rectangle](#) MUST be kept together on one page if possible. This element is optional. If this element is present, its value MUST be a [Boolean \[XMLSCHEMA2-3.2.2\]](#). If this element is not present, its value MUST be interpreted as false.

Following is the parent element of the **Rectangle.KeepTogether** element.

Parent elements
<a href="#">Rectangle</a>

The following is the XML Schema definition of the **Rectangle.KeepTogether** element.

```
<xsd:element name="KeepTogether" type="xsd:boolean" minOccurs="0" />
```

### 2.13.18 Rectangle.LinkToChild

The **Rectangle.LinkToChild** element specifies the name of a report item that is contained within a [Rectangle](#) that is the target location for the peer [Rectangle.DocumentMapLabel](#) element. The **Rectangle.LinkToChild** element MUST be ignored if the peer **Rectangle.DocumentMapLabel** element is not present.

The **Rectangle.LinkToChild** element is optional. If this element is present, its value MUST be a [String \[XMLSCHEMA2-3.2.1\]](#) or an expression that evaluates to a **String**. If this element is not present, and **Rectangle.DocumentMapLabel** is present, then target location for the peer element **Rectangle.DocumentMapLabel** is the rectangle itself.

Following is the parent element of the **Rectangle.LinkToChild** element.

Parent elements
<a href="#">Rectangle</a>

The following is the XML Schema definition of the **Rectangle.LinkToChild** element.

```
<xsd:element name="LinkToChild" type="xsd:string" minOccurs="0" />
```

### 2.13.19 Rectangle.OmitBorderOnPageBreak

**Applies to RDL schemas 2008/01 [MS-RDL200801] and later**

The **Rectangle.OmitBorderOnPageBreak** element specifies whether borders should not appear at locations where a [Rectangle](#) spans multiple pages. This element also specifies whether [BackgroundImage](#) instances within the rectangle SHOULD continue rather than restart after a page break.

The **Rectangle.OmitBorderOnPageBreak** element is optional. If this element is present, its value MUST be a [Boolean \[XMLSCHEMA2-3.2.2\]](#). If this element is not present, its value MUST be interpreted as false.

Following is the parent element of the **Rectangle.OmitBorderOnPageBreak** element.

Parent elements
<a href="#">Rectangle</a>

The following is the XML Schema definition of the **Rectangle.OmitBorderOnPageBreak** element.

```
<xsd:element name="OmitBorderOnPageBreak" type="xsd:boolean" minOccurs="0" />
```

### 2.13.20 Rectangle.PageBreak

**Applies to RDL schemas 2008/01 [MS-RDL200801] and later**

The **Rectangle.PageBreak** element specifies page break properties for a [Rectangle](#). This element is optional and is of type [PageBreak](#).

Following is the parent element of the **Rectangle.PageBreak** element.

Parent elements
<a href="#">Rectangle</a>

The following is the XML Schema definition of the **Rectangle.PageBreak** element.

```
<xsd:element name="PageBreak" type="PageBreakType" minOccurs="0" />
```

### 2.13.21 Rectangle.ReportItems

The **Rectangle.ReportItems** element specifies report items that are to be contained within the bounds of a [Rectangle](#). This element is optional and is of type [ReportItems](#).

Following is the parent element of the **Rectangle.ReportItems** element.

Parent elements
<a href="#">Rectangle</a>

The following is the XML Schema definition of the **Rectangle.ReportItems** element.

```
<xsd:element name="ReportItems" type="ReportItemsType" minOccurs="0" />
```

### 2.13.22 Rectangle.PageBreakAtEnd

**Applies to RDL schemas 2003/10** [\[MS-RDL200310\]](#) **and 2005/01** [\[MS-RDL200501\]](#) **only**

The **Rectangle.PageBreakAtEnd** element indicates that the **renderer** should place a page break at the end of the [Rectangle](#). This element is optional. The value of this element MUST be a [Boolean \[XMLSCHEMA2-3.2.2\]](#).

Following is the parent element of the **Rectangle.PageBreakAtEnd** element.

Parent elements
<a href="#">Rectangle</a>

The following is the XML Schema definition of the **Rectangle.PageBreakAtEnd** element.

```
<xsd:element name="PageBreakAtEnd" type="xsd:boolean" minOccurs="0" />
```

### 2.13.23 Rectangle.PageBreakAtStart

**Applies to RDL schemas 2003/10** [\[MS-RDL200310\]](#) **and 2005/01** [\[MS-RDL200501\]](#) **only**

The **Rectangle.PageBreakAtStart** element indicates that the **renderer** should place a page break at the start of a [Rectangle](#). This element is optional. The value of this element MUST be a [Boolean \[XMLSCHEMA2-3.2.2\]](#).

Following is the parent element of the **Rectangle.PageBreakAtStart** element.

Parent elements
<a href="#">Rectangle</a>

The following is the XML Schema definition of the **Rectangle.PageBreakAtStart** element.

```
<xsd:element name="PageBreakAtStart" type="xsd:boolean" minOccurs="0" />
```

### 2.13.24 Rectangle.PageName

**Applies to RDL schemas 2010/01** [\[MS-RDL201001\]](#) and later

The **Rectangle.PageName** element specifies the value to use for the name of a paginated page. This element is optional. If this element is present, its value MUST be a [String \[XMLSCHEMA2-3.2.1\]](#) or an expression that evaluates to a **String**. If this element is not present, its value MUST be interpreted as Null.

Following is the parent element of the **Rectangle.PageName** element.

Parent elements
<a href="#">Rectangle</a>

The following is the XML Schema definition of the **Rectangle.PageName** element.

```
<xsd:element name="PageName" type="xsd:string" minOccurs="0" />
```

### 2.14 Subreport

The **Subreport** element specifies a subreport to be processed and rendered inline in the [Report](#).

Failure to process a subreport SHOULD result in a text box that replaces the subreport, and that contains the string "Error: Subreport could not be shown". The [Subreport.Style](#) information applies to the text box.

Subreports that are hidden and cannot be made visible via a [Visibility.ToggleItem](#) SHOULD NOT be executed.

The following report properties do not apply when a report is used as a subreport: [Report.Description](#), [Report.Author](#), [Report.AutoRefresh](#), [Report.Width](#), [Report.Page](#), [Report.DataTransform](#), [Report.DataSchema](#), [ReportSection.Width](#), [ReportSection.Page](#).

The following are the parent elements, attributes, and child elements of the **Subreport** element.

Parent elements
<a href="#">ReportItems</a>
<a href="#">CellContents</a>
<a href="#">CustomReportItem.AltReportItem</a>

Attributes
<a href="#">Subreport.Name</a>



Child elements
<a href="#">Subreport.Style</a>
<a href="#">Subreport.ActionInfo</a>
<a href="#">Subreport.Bookmark</a>
<a href="#">Subreport.CustomProperties</a>
<a href="#">Subreport.DataElementName</a>
<a href="#">Subreport.DataElementOutput</a>
<a href="#">Subreport.DocumentMapLabel</a>
<a href="#">Subreport.Height</a>
<a href="#">Subreport.Left</a>
<a href="#">Subreport.RepeatWith</a>
<a href="#">Subreport.ToolTip</a>
<a href="#">Subreport.Top</a>
<a href="#">Subreport.Visibility</a>
<a href="#">Subreport.Width</a>
<a href="#">Subreport.ZIndex</a>
<a href="#">Subreport.KeepTogether</a>
<a href="#">Subreport.MergeTransactions</a>
<a href="#">Subreport.NoRowsMessage</a>
<a href="#">Subreport.OmitBorderOnPageBreak</a>
<a href="#">Subreport.Parameters</a>
<a href="#">Subreport.ReportName</a>
<a href="#">Subreport.NoRows</a>

The following is the XML Schema definition of the **Subreport** element in RDL schemas 2003/10 [[MS-RDL200310](#)] and 2005/01 [[MS-RDL200501](#)].

```
<xsd:complexType name="SubreportType">
  <xsd:choice minOccurs="1" maxOccurs="unbounded">
    <xsd:element name="Style" type="StyleType" minOccurs="0" />
    <xsd:element name="Action" type="ActionType" minOccurs="0"/>
    <xsd:element name="Top" type="SizeType" minOccurs="0" />
    <xsd:element name="Left" type="SizeType" minOccurs="0" />
    <xsd:element name="Height" type="SizeType" minOccurs="0" />
    <xsd:element name="Width" type="SizeType" minOccurs="0" />
    <xsd:element name="ZIndex" type="xsd:unsignedInt" minOccurs="0" />
    <xsd:element name="Visibility" type="VisibilityType" minOccurs="0" />
  </xsd:choice>
</xsd:complexType>
```

```

<xsd:element name="ToolTip" type="xsd:string" minOccurs="0" />
<xsd:element name="Label" type="xsd:string" minOccurs="0" />
<xsd:element name="LinkToChild" type="xsd:string" minOccurs="0"/>
<xsd:element name="Bookmark" type="xsd:string" minOccurs="0" />
<xsd:element name="RepeatWith" type="xsd:string" minOccurs="0"/>
<xsd:element name="CustomProperties" type="CustomPropertiesType"
minOccurs="0"/>
<xsd:element name="ReportName" type="xsd:string" />
<xsd:element name="Parameters" type="ParametersType" minOccurs="0" />
<xsd:element name="NoRows" type="xsd:string" minOccurs="0" />
<xsd:element name="MergeTransactions" type="xsd:boolean" minOccurs="0" />
<xsd:element name="DataElementName" type="xsd:string" minOccurs="0"/>
<xsd:element name="DataElementOutput" minOccurs="0">
  <xsd:simpleType>
    <xsd:restriction base="xsd:string">
      <xsd:enumeration value="Output"/>
      <xsd:enumeration value="NoOutput"/>
      <xsd:enumeration value="ContentsOnly"/>
      <xsd:enumeration value="Auto"/>
    </xsd:restriction>
  </xsd:simpleType>
</xsd:element>
<xsd:any namespace="##other" processContents="skip"/>
</xsd:choice>
<xsd:attribute name="Name" type="xsd:normalizedString" use="required" />
<xsd:anyAttribute namespace="##other" processContents="skip" />
</xsd:complexType>

```

The following is the XML Schema definition of the **Subreport** element in RDL schemas 2008/01 [\[MS-RDL200801\]](#) and later.

```

<xsd:complexType name="SubreportType">
  <xsd:choice minOccurs="1" maxOccurs="unbounded">
    <xsd:element name="Style" type="StyleType" minOccurs="0" />
    <xsd:element name="ActionInfo" type="ActionInfoType" minOccurs="0" />
    <xsd:element name="Top" type="SizeType" minOccurs="0" />
    <xsd:element name="Left" type="SizeType" minOccurs="0" />
    <xsd:element name="Height" type="SizeType" minOccurs="0" />
    <xsd:element name="Width" type="SizeType" minOccurs="0" />
    <xsd:element name="ZIndex" type="xsd:unsignedInt" minOccurs="0" />
    <xsd:element name="Visibility" type="VisibilityType" minOccurs="0" />
    <xsd:element name="ToolTip" type="StringLocIDType" minOccurs="0" />
    <xsd:element name="DocumentMapLabel" type="StringLocIDType" minOccurs="0" />
    <xsd:element name="Bookmark" type="xsd:string" minOccurs="0" />
    <xsd:element name="RepeatWith" type="xsd:string" minOccurs="0" />
    <xsd:element name="CustomProperties" type="CustomPropertiesType"
minOccurs="0" />
    <xsd:element name="ReportName" type="xsd:string" />
    <xsd:element name="Parameters" type="ParametersType" minOccurs="0" />
    <xsd:element name="NoRowsMessage" type="xsd:string" minOccurs="0" />
    <xsd:element name="MergeTransactions" type="xsd:boolean" minOccurs="0" />
    <xsd:element name="KeepTogether" type="xsd:boolean" minOccurs="0" />
    <xsd:element name="OmitBorderOnPageBreak" type="xsd:boolean" minOccurs="0" />
    <xsd:element name="DataElementName" type="xsd:string" minOccurs="0" />
    <xsd:element name="DataElementOutput" minOccurs="0">
      <xsd:simpleType>

```

```

    <xsd:restriction base="xsd:string">
      <xsd:enumeration value="Output" />
      <xsd:enumeration value="NoOutput" />
      <xsd:enumeration value="ContentsOnly" />
      <xsd:enumeration value="Auto" />
    </xsd:restriction>
  </xsd:simpleType>
</xsd:element>
<xsd:any namespace="##other" processContents="skip" />
</xsd:choice>
<xsd:attribute name="Name" type="xsd:normalizedString" use="required" />
<xsd:anyAttribute namespace="##other" processContents="skip" />
</xsd:complexType>

```

### 2.14.1 Subreport.Name

The **Subreport.Name** attribute specifies a unique identifier for a [Subreport](#) definition. This attribute MUST be specified. The value of this attribute MUST be a case-sensitive CLS-compliant identifier [\[UTR15\]](#) that is unique for all report items within a [Report](#).

Following is the parent element of the **Subreport.Name** attribute.

Parent elements
<a href="#">Subreport</a>

The following is the XML Schema definition of the **Subreport.Name** attribute.

```
<xsd:attribute name="Name" type="xsd:normalizedString" use="required" />
```

### 2.14.2 Subreport.Style

The **Subreport.Style** element specifies style properties for a [Subreport](#). This element is optional. This element is of type [Style](#).

Following is the parent element of the **Subreport.Style** element.

Parent elements
<a href="#">Subreport</a>

The following is the XML Schema definition of the **Subreport.Style** element.

```
<xsd:element name="Style" type="StyleType" minOccurs="0"/>
```

### 2.14.3 Subreport.ActionInfo

The **Subreport.ActionInfo** element MUST be ignored.

The following is the XML Schema definition of the **Subreport.ActionInfo** element.

```
<xsd:element name="ActionInfo" type="ActionInfoType" minOccurs="0" />
```

In RDL schemas 2003/10 [\[MS-RDL200310\]](#) and 2005/01 [\[MS-RDL200501\]](#), the equivalent element of **Subreport.ActionInfo** is **Subreport.Action**, which is of type [Action](#).

#### 2.14.4 Subreport.Bookmark

The **Subreport.Bookmark** element specifies a bookmark that can be linked to via a bookmark action for a [Subreport](#). This element is optional.

Following is the parent element of the **Subreport.Bookmark** element.

Parent elements
<a href="#">Subreport</a>

The following is the XML Schema definition of the **Subreport.Bookmark** element.

```
<xsd:element name="Bookmark" type="xsd:string" minOccurs="0" />
```

#### 2.14.5 Subreport.CustomProperties

The **Subreport.CustomProperties** element specifies custom information for a subreport that will be made available to a report rendering component. This element is optional. This element is of type [CustomProperties](#).

Following is the parent element of the **Subreport.CustomProperties** element.

Parent elements
<a href="#">Subreport</a>

The following is the XML Schema definition of the **Subreport.CustomProperties** element.

```
<xsd:element name="CustomProperties" type="CustomPropertiesType" minOccurs="0"/>
```

In RDL schema 2003/10 [\[MS-RDL200310\]](#), the equivalent element of **Subreport.CustomProperties** is **Subreport.Custom**, which is of type [Custom](#).

#### 2.14.6 Subreport.DataElementName

The **Subreport.DataElementName** element specifies the name to use for the data element or attribute of a [Subreport](#). This element is optional. If this element is present, it MUST be a CLS-compliant identifier [\[UTR15\]](#). If this element is not present, its value defaults to the name of the subreport.

Following is the parent element of the **Subreport.DataElementName** element.

Parent elements
<a href="#">Subreport</a>

The following is the XML Schema definition of the **Subreport.DataElementName** element.

```
<xsd:element name="DataElementName" type="xsd:string" minOccurs="0" />
```

### 2.14.7 Subreport.DataElementOutput

The **Subreport.DataElementOutput** element indicates how a [Subreport](#) appears in a data rendering. This element is optional. If this element is not present, its value defaults to "Auto". If this element is present, its value MUST be one of the following:

**Auto** (Default): MUST behave as "NoOutput" if the visibility of the subreport is statically hidden. The subreport is statically hidden when the subreport's [Visibility.Hidden](#) property is set to true and the [Visibility.ToggleItem](#) property is not specified, or if the subreport is within a [TablixMember](#) that has groupings that have the **Visibility.Hidden** property set to non-expression true. Otherwise, "Auto" MUST behave as "Output".

**Output:** Indicates that the subreport appears in a data rendering output.

**NoOutput:** Indicates that the subreport does not appear in a data rendering output.

**ContentsOnly:** Does not apply to a subreport.

Following is the parent element of the **Subreport.DataElementOutput** element.

Parent elements
<a href="#">Subreport</a>

The following is the XML Schema definition of the **Subreport.DataElementOutput** element.

```
<xsd:element name="DataElementOutput" minOccurs="0" >
  <xsd:simpleType>
    <xsd:restriction base="xsd:string">
      <xsd:enumeration value="Output" />
      <xsd:enumeration value="NoOutput" />
      <xsd:enumeration value="ContentsOnly" />
      <xsd:enumeration value="Auto" />
    </xsd:restriction>
  </xsd:simpleType>
</xsd:element>
```

### 2.14.8 Subreport.DocumentMapLabel

The **Subreport.DocumentMapLabel** element specifies a label to identify a [Subreport](#) within the client UI in order to provide a user-friendly label for searching. This element is optional. If this element is present, its value MUST be a [String \[XMLSCHEMA2-3.2.1\]](#) or an expression that evaluates to a **String**. If the expression evaluates to null, an item for the subreport MUST NOT be added to the **document map**. The **Subreport.DocumentMapLabel** element MUST NOT be used within a subreport that is contained within a [PageSection](#) or a [PageHeaderFooter](#).

Following is the parent element of the **Subreport.DocumentMapLabel** element.

<b>Parent elements</b>
<a href="#">Subreport</a>

The following is the XML Schema definition of the **Subreport.DocumentMapLabel** element.

```
<xsd:element name="DocumentMapLabel" type="StringLocIDType" minOccurs="0" />
```

In RDL schemas 2003/10 [\[MS-RDL200310\]](#) and 2005/01 [\[MS-RDL200501\]](#), the **Subreport.DocumentMapLabel** element is called **Subreport.Label**. The following is the XML Schema definition of the **Subreport.Label** element.

```
<xsd:element name="Label" type="xsd:string" minOccurs="0" />
```

### 2.14.9 Subreport.Height

The **Subreport.Height** element specifies the height of a [Subreport](#). This element is optional. If this element is present, its value MUST be an [RdlSize](#). If this element is not present, its value MUST be interpreted as the height of the subreport's container, such as [Rectangle](#) or [Body](#), minus the value of the [Subreport.Top](#) element, if specified. If the **Subreport.Top** element is not specified, its value is 0.

Following is the parent element of the **Subreport.Height** element.

<b>Parent elements</b>
<a href="#">Subreport</a>

The following is the XML Schema definition of the **Subreport.Height** element.

```
<xsd:element name="Height" type="SizeType" minOccurs="0" />
```

### 2.14.10 Subreport.Left

The **Subreport.Left** element specifies the distance of the subreport from the left of the subreport's container, such as a [Rectangle](#) or [Body](#). This element is optional. If this element is present, its value MUST be an [RdlSize](#).

Following is the parent element of the **Subreport.Left** element.

<b>Parent elements</b>
<a href="#">Subreport</a>

The following is the XML Schema definition of the **Subreport.Left** element.

```
<xsd:element name="Left" type="SizeType" minOccurs="0" />
```

### 2.14.11 Subreport.RepeatWith

The **Subreport.RepeatWith** element MUST be ignored.

Following is the parent element of the **Subreport.RepeatWith** element.

Parent elements
<a href="#">Subreport</a>

The following is the XML Schema definition of the **Subreport.RepeatWith** element.

```
<xsd:element name="RepeatWith" type="xsd:string" minOccurs="0" />
```

### 2.14.12 Subreport.ToolTip

The **Subreport.ToolTip** element specifies the tooltip text for a [Subreport](#). This element is optional. If this element is present, its value MUST be a [String \[XMLSCHEMA2-3.2.11\]](#) or an expression that evaluates to a **String**.

Following is the parent element of the **Subreport.ToolTip** element.

Parent elements
<a href="#">Subreport</a>

The following is the XML Schema definition of the **Subreport.ToolTip** element.

```
<xsd:element name="ToolTip" type="StringLocIDType" minOccurs="0" />
```

### 2.14.13 Subreport.Top

The **Subreport.Top** element specifies the distance of the subreport from the top of the subreport's container, such as a [Rectangle](#) or [Body](#). This element is optional. If this element is present, its value MUST be an [RdlSize](#).

Following is the parent element of the **Subreport.Top** element.

Parent elements
<a href="#">Tablix</a>

The following is the XML Schema definition of the **Subreport.Top** element.

```
<xsd:element name="Top" type="SizeType" minOccurs="0" />
```

### 2.14.14 Subreport.Visibility

The **Subreport.Visibility** element specifies if a [Subreport](#) should be hidden or toggled by a [Textbox](#). This element is optional. This element is of type [Visibility](#).

Following is the parent element of the **Subreport.Visibility** element.

Parent elements
<a href="#">Subreport</a>

The following is the XML Schema definition of the **Subreport.Visibility** element.

```
<xsd:element name="Visibility" type="VisibilityType" minOccurs="0"/>
```

#### 2.14.15 Subreport.Width

The **Subreport.Width** element specifies the width of a [Subreport](#). This element is optional. If this element is present, its value MUST be an [RdSize](#). If this element is not present, its value MUST be interpreted as the width of the subreport's container (such as a [Rectangle](#) or [Body](#)) minus the value of the [Subreport.Left](#) element, if specified.

Following is the parent element of the **Subreport.Width** element.

Parent elements
<a href="#">Subreport</a>

The following is the XML Schema definition of the **Subreport.Width** element.

```
<xsd:element name="Width" type="SizeType" minOccurs="0" />
```

#### 2.14.16 Subreport.ZIndex

The **Subreport.ZIndex** element specifies the drawing order of a [Subreport](#) within its container. This element is optional. If this element is present, its value MUST be an [Integer \[XMLSCHEMA2-3.3.17\]](#). If this element is not present, its value MUST be interpreted as 0. The value of this element MUST be greater than or equal to 0 and less than or equal to 2147483647, if a value is specified.

Following is the parent element of the **Subreport.ZIndex** element.

Parent elements
<a href="#">Subreport</a>

The following is the XML Schema definition of the **Subreport.ZIndex** element.

```
<xsd:element name="ZIndex" type="xsd:unsignedInt" minOccurs="0" />
```

#### 2.14.17 Subreport.KeepTogether

**Applies to RDL schemas 2008/01 [MS-RDL200801] and later**

The **Subreport.KeepTogether** element indicates that the entire [Subreport](#) MUST be kept together on one [Page](#), if possible. This element is optional. If this element is present, its value MUST be a [Boolean \[XMLSCHEMA2-3.2.2\]](#). If this element is not present, its value MUST be interpreted as false.



Following is the parent element of the **Subreport.KeepTogether** element.

Parent elements
<a href="#">Subreport</a>

The following is the XML Schema definition of the **Subreport.KeepTogether** element.

```
<xsd:element name="KeepTogether" type="xsd:boolean" minOccurs="0" />
```

### 2.14.18 Subreport.MergeTransactions

The **Subreport.MergeTransactions** element indicates that the transactions in a [Subreport](#) MUST be merged with transactions in the parent [Report](#) (that is, the transactions are merged into a single transaction for the entire report), if the data sources use the same connection.

The **Subreport.MergeTransactions** element is optional. If this element is present, its value MUST be a [Boolean \[XMLSCHEMA2-3.2.2\]](#). If this element is not present, its value MUST be interpreted as false.

Following is the parent element of the **Subreport.MergeTransactions** element.

Parent elements
<a href="#">Subreport</a>

The following is the XML Schema definition of the **Subreport.MergeTransactions** element.

```
<xsd:element name="MergeTransactions" type="xsd:boolean" minOccurs="0" />
```

### 2.14.19 Subreport.NoRowsMessage

**Applies to RDL schemas 2008/01 [MS-RDL200801] and later**

The **Subreport.NoRowsMessage** element indicates the message to display in the place of a [Subreport](#) when no rows of data are available in any [DataSet](#) that is used in the body of the subreport. This element is optional. If this element is present, its value MUST either be a [String \[XMLSCHEMA2-3.2.1\]](#) or an expression that evaluates to a **String**. [Style](#) information MUST apply to this text.

Following is the parent element of the **Subreport.NoRowsMessage** element.

Parent elements
<a href="#">Subreport</a>

The following is the XML Schema definition of the **Subreport.NoRowsMessage** element.

```
<xsd:element name="NoRowsMessage" type="xsd:string" minOccurs="0" />
```

## 2.14.20 Subreport.OmitBorderOnPageBreak

**Applies to RDL schemas 2008/01 [MS-RDL200801] and later**

The **Subreport.OmitBorderOnPageBreak** element specifies whether borders should not appear at locations where a [Subreport](#) spans multiple pages. This element also specifies if [BackgroundImage](#) instances within the subreport should continue rather than restart after a page break.

This element is optional. If this element is present, its value MUST be a [Boolean \[XMLSCHEMA2-3.2.2\]](#). If this element is not present, its value MUST be interpreted as false.

Following is the parent element of the **Subreport.OmitBorderOnPageBreak** element.

Parent elements
<a href="#">Subreport</a>

The following is the XML Schema definition of the **Subreport.OmitBorderOnPageBreak** element.

```
<xsd:element name="OmitBorderOnPageBreak" type="xsd:boolean" minOccurs="0" />
```

## 2.14.21 Subreport.Parameters

The **Subreport.Parameters** element specifies the parameters to be evaluated and passed to the [Subreport](#). This element is optional. This element is of type [Parameters](#).

Following is the parent element of the **Subreport.Parameters** element.

Parent elements
<a href="#">Subreport</a>

The following is the XML Schema definition of the **Subreport.Parameters** element.

```
<xsd:element name="Parameters" type="ParametersType" minOccurs="0" />
```

## 2.14.22 Subreport.ReportName

The **Subreport.ReportName** element specifies the location of the [report definition](#) to use for the [Subreport](#). This element MUST be specified. The location MUST specify, as a non-empty string (ignoring white space), the absolute path (such as "/salesreports/orderdetails") or the relative path (such as "orderdetails") to a subreport on the same server. Relative paths start in the same folder as the main report, not the subreport.

Following is the parent element of the **Subreport.ReportName** element.

Parent elements
<a href="#">Subreport</a>

The following is the XML Schema definition of the **Subreport.ReportName** element.

```
<xsd:element name="ReportName" type="xsd:string" />
```

### 2.14.23 Subreport.NoRows

**Applies to RDL schemas 2003/10 [MS-RDL200310] and 2005/01 [MS-RDL200501] only**

The **Subreport.NoRows** element indicates the message to display in the place of a [Subreport](#) when no rows of data are available in any [DataSet](#) that is used in the body of the subreport. This element is optional. If this element is specified, its value MUST either be a [String \[XMLSCHEMA2-3.2.1\]](#) or an expression that evaluates to a **String**. [Style](#) information MUST apply to this text.

Following is the parent element of the **Subreport.NoRows** element.

Parent elements
<a href="#">Subreport</a>

The following is the XML Schema definition of the **Subreport.NoRows** element.

```
<xsd:element name="NoRows" type="xsd:string" minOccurs="0" />
```

### 2.15 Textbox

The **Textbox** element specifies properties for a text box in a report.

Following are the parent elements, attributes, and child elements of the **Textbox** element.

Parent elements
<a href="#">ReportItems</a>
<a href="#">CellContents</a>
<a href="#">CustomReportItem.AltReportItem</a>

Attributes
<a href="#">Textbox.Name</a>

Child elements
<a href="#">Textbox.Style</a>
<a href="#">Textbox.ActionInfo</a>
<a href="#">Textbox.Bookmark</a>
<a href="#">Textbox.CustomProperties</a>

Child elements
<a href="#">Textbox.DataElementName</a>
<a href="#">Textbox.DataElementOutput</a>
<a href="#">Textbox.DocumentMapLabel</a>
<a href="#">Textbox.Height</a>
<a href="#">Textbox.Left</a>
<a href="#">Textbox.RepeatWith</a>
<a href="#">Textbox.ToolTip</a>
<a href="#">Textbox.Top</a>
<a href="#">Textbox.Visibility</a>
<a href="#">Textbox.Width</a>
<a href="#">Textbox.ZIndex</a>
<a href="#">Textbox.CanGrow</a>
<a href="#">Textbox.CanShrink</a>
<a href="#">Textbox.DataElementStyle</a>
<a href="#">Textbox.HideDuplicates</a>
<a href="#">Textbox.KeepTogether</a>
<a href="#">Textbox.Paragraphs</a>
<a href="#">Textbox.ToggleImage</a>
<a href="#">Textbox.UserSort</a>
<a href="#">Textbox.Value</a>

The following is the XML Schema definition of the **Textbox** element for RDL schemas 2003/10 [\[MS-RDL200310\]](#) and 2005/01 [\[MS-RDL200501\]](#) only.

```

<xsd:complexType name="TextboxType">
  <xsd:choice minOccurs="1" maxOccurs="unbounded">
    <xsd:element name="Style" type="StyleType" minOccurs="0" />
    <xsd:element name="ActionInfo" type="ActionInfoType" minOccurs="0" />
    <xsd:element name="Top" type="SizeType" minOccurs="0" />
    <xsd:element name="Left" type="SizeType" minOccurs="0" />
    <xsd:element name="Height" type="SizeType" minOccurs="0" />
    <xsd:element name="Width" type="SizeType" minOccurs="0" />
    <xsd:element name="ZIndex" type="xsd:unsignedInt" minOccurs="0" />
    <xsd:element name="Visibility" type="VisibilityType" minOccurs="0" />
    <xsd:element name="ToolTip" type="StringLocIDType" minOccurs="0" />
    <xsd:element name="DocumentMapLabel" type="StringLocIDType" minOccurs="0" />
    <xsd:element name="Bookmark" type="xsd:string" minOccurs="0" />
    <xsd:element name="RepeatWith" type="xsd:string" minOccurs="0" />
  </xsd:choice>
</xsd:complexType>

```

```

    <xsd:element name="CustomProperties" type="CustomPropertiesType"
minOccurs="0" />
    <xsd:element name="Value" type="xsd:string" minOccurs="1" />
    <xsd:element name="CanGrow" type="xsd:boolean" minOccurs="0" />
    <xsd:element name="CanShrink" type="xsd:boolean" minOccurs="0" />
    <xsd:element name="HideDuplicates" type="xsd:string" minOccurs="0" />
    <xsd:element name="ToggleImage" type="ToggleImageType" minOccurs="0" />
    <xsd:element name="UserSort" type="UserSortType" minOccurs="0" />
    <xsd:element name="DataElementName" type="xsd:string" minOccurs="0" />
    <xsd:element name="DataElementOutput" minOccurs="0">
      <xsd:simpleType>
        <xsd:restriction base="xsd:string">
          <xsd:enumeration value="Output" />
          <xsd:enumeration value="NoOutput" />
          <xsd:enumeration value="ContentsOnly" />
          <xsd:enumeration value="Auto" />
        </xsd:restriction>
      </xsd:simpleType>
    </xsd:element>
    <xsd:element name="DataElementStyle" minOccurs="0">
      <xsd:simpleType>
        <xsd:restriction base="xsd:string">
          <xsd:enumeration value="Auto" />
          <xsd:enumeration value="AttributeNormal" />
          <xsd:enumeration value="ElementNormal" />
        </xsd:restriction>
      </xsd:simpleType>
    </xsd:element>
    <xsd:any namespace="##other" processContents="skip" />
  </xsd:choice>
  <xsd:attribute name="Name" type="xsd:normalizedString" use="required" />
  <xsd:anyAttribute namespace="##other" processContents="skip" />
</xsd:complexType>

```

The following is the XML Schema definition of the **Textbox** element for RDL schema 2008/01 [\[MS-RDL200801\]](#) and later.

```

<xsd:complexType name="TextboxType">
  <xsd:choice minOccurs="1" maxOccurs="unbounded">
    <xsd:element name="Style" type="StyleType" minOccurs="0" />
    <xsd:element name="ActionInfo" type="ActionInfoType" minOccurs="0" />
    <xsd:element name="Top" type="SizeType" minOccurs="0" />
    <xsd:element name="Left" type="SizeType" minOccurs="0" />
    <xsd:element name="Height" type="SizeType" minOccurs="0" />
    <xsd:element name="Width" type="SizeType" minOccurs="0" />
    <xsd:element name="ZIndex" type="xsd:unsignedInt" minOccurs="0" />
    <xsd:element name="Visibility" type="VisibilityType" minOccurs="0" />
    <xsd:element name="ToolTip" type="StringLocIDType" minOccurs="0" />
    <xsd:element name="DocumentMapLabel" type="StringLocIDType" minOccurs="0" />
    <xsd:element name="Bookmark" type="xsd:string" minOccurs="0" />
    <xsd:element name="RepeatWith" type="xsd:string" minOccurs="0" />
    <xsd:element name="CustomProperties" type="CustomPropertiesType"
minOccurs="0" />
    <xsd:element name="Paragraphs" type="ParagraphsType" minOccurs="1" />
    <xsd:element name="CanGrow" type="xsd:boolean" minOccurs="0" />
    <xsd:element name="CanShrink" type="xsd:boolean" minOccurs="0" />
    <xsd:element name="HideDuplicates" type="xsd:string" minOccurs="0" />
  </xsd:choice>
</xsd:complexType>

```

```

<xsd:element name="ToggleImage" type="ToggleImageType" minOccurs="0" />
<xsd:element name="UserSort" type="UserSortType" minOccurs="0" />
<xsd:element name="KeepTogether" type="xsd:boolean" minOccurs="0" />
<xsd:element name="DataElementName" type="xsd:string" minOccurs="0" />
<xsd:element name="DataElementOutput" minOccurs="0">
  <xsd:simpleType>
    <xsd:restriction base="xsd:string">
      <xsd:enumeration value="Output" />
      <xsd:enumeration value="NoOutput" />
      <xsd:enumeration value="ContentsOnly" />
      <xsd:enumeration value="Auto" />
    </xsd:restriction>
  </xsd:simpleType>
</xsd:element>
<xsd:element name="DataElementStyle" minOccurs="0">
  <xsd:simpleType>
    <xsd:restriction base="xsd:string">
      <xsd:enumeration value="Auto" />
      <xsd:enumeration value="Attribute" />
      <xsd:enumeration value="Element" />
    </xsd:restriction>
  </xsd:simpleType>
</xsd:element>
<xsd:any namespace="##other" processContents="skip" />
</xsd:choice>
<xsd:attribute name="Name" type="xsd:normalizedString" use="required" />
<xsd:anyAttribute namespace="##other" processContents="skip" />
</xsd:complexType>

```

### 2.15.1 Textbox.Name

The **Textbox.Name** attribute specifies a unique identifier for a [Textbox](#). This attribute **MUST** be specified. The value of this attribute **MUST** be a case-sensitive CLS-compliant identifier [\[UTR15\]](#) that is unique for all report items within a [Report](#).

Following is the parent element of the **Textbox.Name** attribute.

Parent elements
<a href="#">Textbox</a>

The following is the XML Schema definition of the **Textbox.Name** attribute.

```
<xsd:attribute name="Name" type="xsd:normalizedString" use="required" />
```

### 2.15.2 Textbox.Style

The **Textbox.Style** element specifies style information for a [Textbox](#). This element is optional. This element is of type [Style](#).

Following is the parent element of the **Textbox.Style** element.

Parent elements
<a href="#">Textbox</a>

The following is the XML Schema definition of the **Textbox.Style** element.

```
<xsd:element name="Style" type="StyleType" minOccurs="0" />
```

### 2.15.3 Textbox.ActionInfo

The **Textbox.ActionInfo** element specifies one or more actions (such as a hyperlink) associated with a [Textbox](#). This element is optional. This element is of type [ActionInfo](#).

Following is the parent element of the **Textbox.ActionInfo** element.

Parent elements
<a href="#">Textbox</a>

The following is the XML Schema definition of the **Textbox.ActionInfo** element.

```
<xsd:element name="ActionInfo" type="ActionInfoType" minOccurs="0" />
```

In RDL schemas 2003/10 [\[MS-RDL200310\]](#) and 2005/01 [\[MS-RDL200501\]](#), the equivalent element of **Textbox.ActionInfo** is **Textbox.Action**, which is of type [Action](#).

### 2.15.4 Textbox.Bookmark

The **Textbox.Bookmark** element specifies a bookmark that can be linked to via a bookmark action to a [Textbox](#). This element is optional. If this element is present, its value MUST be a [String](#) [\[XMLSCHEMA2-3.2.1\]](#) or an expression that evaluates to a **String**.

Following is the parent element of the **Textbox.Bookmark** element.

Parent elements
<a href="#">Textbox</a>

The following is the XML Schema definition of the **Textbox.Bookmark** element.

```
<xsd:element name="Bookmark" type="xsd:string" minOccurs="0" />
```

### 2.15.5 Textbox.CustomProperties

The **Textbox.CustomProperties** element specifies custom information for a [Textbox](#) that will be handed to a report rendering component. This element is optional. This element is of type [CustomProperties](#).

Following is the parent element of the **Textbox.CustomProperties** element.

<b>Parent elements</b>
<a href="#">Textbox</a>

The following is the XML Schema definition of the **Textbox.CustomProperties** element.

```
<xsd:element name="CustomProperties" type="CustomPropertiesType" minOccurs="0" />
```

In RDL schema 2003/10 [\[MS-RDL200310\]](#), the equivalent element of **Textbox.CustomProperties** is **Textbox.Custom**, which is of type [Custom](#).

### 2.15.6 Textbox.DataElementName

The **Textbox.DataElementName** element specifies the name to use for the data element/attribute of a [Textbox](#). The **Textbox.DataElementName** element is optional. If this element is present, its value MUST be a [String \[XMLSCHEMA2-3.2.1\]](#) that is a CLS-compliant identifier [\[UTR15\]](#). If this element is not present, its value MUST be interpreted as the [Textbox.Name](#) attribute of the text box.

Following is the parent element of the **Textbox.DataElementName** element.

<b>Parent elements</b>
<a href="#">Textbox</a>

The following is the XML Schema definition of the **Textbox.DataElementName** element.

```
<xsd:element name="DataElementName" type="xsd:string" minOccurs="0" />
```

### 2.15.7 Textbox.DataElementOutput

The **Textbox.DataElementOutput** element specifies whether a [Textbox](#) should appear in a data (XML, CSV) rendering. This element is optional. If this element is present, its value MUST be a [String \[XMLSCHEMA2-3.2.1\]](#). The value of this element MUST be one of the following:

**Auto:** Specifies the default setting for how the text box will appear in a data rendering, which MUST be the same as "NoOutput" if [Visibility.Hidden](#) for the text box is set to true and [Visibility.ToggleItem](#) is not set. Otherwise, this value MUST be interpreted as "Output".

**Output:** Specifies that the text box appears in a data rendering output.

**NoOutput:** Specifies that the text box does not appear in a data rendering output.

**ContentsOnly:** Does not apply to a textbox.

Following is the parent element of the **Textbox.DataElementOutput** element.

<b>Parent elements</b>
<a href="#">Textbox</a>

The following is the XML Schema definition of the **Textbox.DataElementOutput** element.

```
<xsd:element name="DataElementOutput" minOccurs="0" />
```



```

<xsd:simpleType>
  <xsd:restriction base="xsd:string">
    <xsd:enumeration value="Output" />
    <xsd:enumeration value="NoOutput" />
    <xsd:enumeration value="ContentsOnly" />
    <xsd:enumeration value="Auto" />
  </xsd:restriction>
</xsd:simpleType>
</xsd:element>

```

## 2.15.8 Textbox.DocumentMapLabel

The **Textbox.DocumentMapLabel** element specifies a label to identify a [Textbox](#) within the client UI in order to provide a user-friendly label for searching. This element is optional. If the **Textbox.DocumentMapLabel** element is present, its value MUST be a [String \[XMLSCHEMA2-3.2.1\]](#) or an expression that evaluates to a **String**. This element MUST not be used within a text box that is contained within a [PageSection](#) or [PageHeaderFooter](#).

Following is the parent element of the **Textbox.DocumentMapLabel** element.

Parent elements
<a href="#">Textbox</a>

The following is the XML Schema definition of the **Textbox.DocumentMapLabel** element.

```
<xsd:element name="DocumentMapLabel" type="StringLocIDType" minOccurs="0" />
```

In RDL schemas 2003/10 [\[MS-RDL200310\]](#) and 2005/01 [\[MS-RDL200501\]](#), this element is called **Textbox.Label**. The following is the XML Schema definition of the **Textbox.Label** element.

```
<xsd:element name="Label" type="xsd:string" minOccurs="0" />
```

## 2.15.9 Textbox.Height

The **Textbox.Height** element specifies the height of a [Textbox](#). This element is optional. If this element is present, its value MUST be an [RdlSize](#). If this element is not present, its value MUST be interpreted as the height of the text box's container, such as [Rectangle](#) or [Body](#), minus the value of the [Textbox.Top](#) element, if specified.

Following is the parent element of the **Textbox.Height** element.

Parent elements
<a href="#">Textbox</a>

The following is the XML Schema definition of the **Textbox.Height** element.

```
<xsd:element name="Height" type="SizeType" minOccurs="0" />
```

### 2.15.10 Textbox.Left

The **Textbox.Left** element specifies the distance of a [Textbox](#) from the left of the text box's container, such as a [Rectangle](#) or [Body](#). This element is optional. If this element is present, its value MUST be an [RdISize](#).

Following is the parent element of the **Textbox.Left** element.

Parent elements
<a href="#">Textbox</a>

The following is the XML Schema definition of the **Textbox.Left** element.

```
<xsd:element name="Left" type="SizeType" minOccurs="0" />
```

### 2.15.11 Textbox.RepeatWith

The **Textbox.RepeatWith** element specifies the name of a data region in which a [Textbox](#) should be repeated with if the data region spans multiple pages. The data region MUST be in the same container as the text box. If the text box is within a [PageSection](#) or [PageHeaderFooter](#), this element MUST be ignored.

This element is optional. If this element is present, its value MUST be a [String \[XMLSCHEMA2-3.2.1\]](#).

Following is the parent element of the **Textbox.RepeatWith** element.

Parent elements
<a href="#">Textbox</a>

The following is the XML Schema definition of the **Textbox.RepeatWith** element.

```
<xsd:element name="RepeatWith" type="xsd:string" minOccurs="0" />
```

### 2.15.12 Textbox.ToolTip

The **Textbox.ToolTip** element specifies a textual label for a [Textbox](#) that is used for things such as rendering **TITLE** and **ALT** attributes in HTML reports. This element is optional. If this element is present, its value MUST be a [String \[XMLSCHEMA2-3.2.1\]](#) or an expression that evaluates to a **String**.

Following is the parent element of the **Textbox.ToolTip** element.

Parent elements
<a href="#">Textbox</a>

The following is the XML Schema definition of the **Textbox.ToolTip** element.

```
<xsd:element name="ToolTip" type="StringLocIDType" minOccurs="0" />
```

### 2.15.13 Textbox.Top

The **Textbox.Top** element specifies the distance of a [Textbox](#) from the top of the text box's container, such as a [Rectangle](#) or [Body](#). This element is optional. If this element is present, its value MUST be an [RdSize](#).

Following is the parent element of the **Textbox.Top** element.

Parent elements
<a href="#">Textbox</a>

The following is the XML Schema definition of the **Textbox.Top** element.

```
<xsd:element name="Top" type="SizeType" minOccurs="0" />
```

### 2.15.14 Textbox.Visibility

The **Textbox.Visibility** element specifies whether a [Textbox](#) should be hidden. This element is optional. This element is of type [Visibility](#).

Following is the parent element of the **Textbox.Visibility** element.

Parent elements
<a href="#">Textbox</a>

The following is the XML Schema definition of the **Textbox.Visibility** element.

```
<xsd:element name="Visibility" type="VisibilityType" minOccurs="0" />
```

### 2.15.15 Textbox.Width

The **Textbox.Width** element specifies the width of a [Textbox](#). This element is optional. If this element is present, its value MUST be an [RdSize](#). If the **Textbox.Width** element is not present, its value MUST be interpreted as the width of the text box's container, such as [Rectangle](#) or [Body](#), minus the value of the [Textbox.Left](#) element, if specified.

Following is the parent element of the **Textbox.Width** element.

Parent elements
<a href="#">Textbox</a>

The following is the XML Schema definition of the **Textbox.Width** element.

```
<xsd:element name="Width" type="SizeType" minOccurs="0" />
```

### 2.15.16 Textbox.ZIndex

The **Textbox.ZIndex** element specifies the drawing order of a [Textbox](#) within its container. This element is optional. If this element is present, its value MUST be an [Integer \[XMLSCHEMA2-3.3.17\]](#). If the **Textbox.ZIndex** element is not present, its value MUST be interpreted as 0. The value of this element MUST be greater than or equal to 0 and less than or equal to 2147483647.

Following is the parent element of the **Textbox.ZIndex** element.

Parent elements
<a href="#">Textbox</a>

The following is the XML Schema definition of the **Textbox.ZIndex** element.

```
<xsd:element name="ZIndex" type="xsd:unsignedInt" minOccurs="0" />
```

### 2.15.17 Textbox.CanGrow

The **Textbox.CanGrow** element specifies whether the height of a [Textbox](#) can increase to match its contents. This element is optional. If this element is present, its value MUST be a [Boolean \[XMLSCHEMA2-3.2.2\]](#). If this element is not present, its value MUST be interpreted as false.

Following is the parent element of the **Textbox.CanGrow** element.

Parent elements
<a href="#">Textbox</a>

The following is the XML Schema definition of the **Textbox.CanGrow** element.

```
<xsd:element name="CanGrow" type="xsd:boolean" minOccurs="0" />
```

### 2.15.18 Textbox.CanShrink

The **Textbox.CanShrink** element specifies whether the height of a [Textbox](#) can decrease to match its contents. This element is optional. If this element is present, its value MUST be a [Boolean \[XMLSCHEMA2-3.2.2\]](#). If this element is not present, its value MUST be interpreted as false.

Following is the parent element of the **Textbox.CanShrink** element.

Parent elements
<a href="#">Textbox</a>

The following is the XML Schema definition of the **Textbox.CanShrink** element.

```
<xsd:element name="CanShrink" type="xsd:boolean" minOccurs="0" />
```

## 2.15.19 Textbox.DataElementStyle

The **Textbox.DataElementStyle** element specifies whether all [TextRun.Value](#) elements or all [Textbox.Value](#) elements, when rendered out to an XML data renderer, are rendered as attributes or as elements. This element is optional. If the **Textbox.DataElementStyle** element is present, its value MUST be a [String \[XMLSCHEMA2-3.2.1\]](#). The **String** MUST be one of the following:

**Auto:** Specifies that this value MUST be the same as [Report.DataElementStyle](#).

**Attribute:** Specifies that **TextRun.Value** elements or the **Textbox.Value** element within this text box MUST all be rendered as attributes. This value was formerly "AttributeNormal" in RDL schema versions 2003/10 [\[MS-RDL200310\]](#) and 2005/01 [\[MS-RDL200501\]](#).

**Element:** Specifies that **TextRun.Value** elements or the **TextRun.Value** element within this text box MUST all be rendered as elements. This value was formerly "ElementNormal" in RDL schema versions 2003/10 [\[MS-RDL200310\]](#) and 2005/01 [\[MS-RDL200501\]](#).

If the **Textbox.DataElementStyle** element is not present, its value MUST be interpreted as "Auto".

Following is the parent element of the **Textbox.DataElementStyle** element.

Parent elements
<a href="#">Textbox</a>

The following is the XML Schema definition of the **Textbox.DataElementStyle** element in RDL schemas 2003/10 [\[MS-RDL200310\]](#) and 2005/01 [\[MS-RDL200501\]](#).

```
<xsd:element name="DataElementStyle" minOccurs="0">
  <xsd:simpleType>
    <xsd:restriction base="xsd:string">
      <xsd:enumeration value="Auto" />
      <xsd:enumeration value="AttributeNormal" />
      <xsd:enumeration value="ElementNormal" />
    </xsd:restriction>
  </xsd:simpleType>
</xsd:element>
```

The following is the XML Schema definition of the **Textbox.DataElementStyle** element in RDL schemas 2008/01 [\[MS-RDL200801\]](#), 2009/01 (section [5.4](#)), and later.

```
<xsd:element name="DataElementStyle" minOccurs="0" ">
  <xsd:simpleType>
    <xsd:restriction base="xsd:string">
      <xsd:enumeration value="Auto" />
      <xsd:enumeration value="Attribute" />
      <xsd:enumeration value="Element" />
    </xsd:restriction>
  </xsd:simpleType>
</xsd:element>
```

## 2.15.20 Textbox.HideDuplicates

The **Textbox.HideDuplicates** element specifies whether duplicate text is displayed within a [Textbox](#) for a containing group or [DataSet](#). If the text box lies within a data region, and the text box contains duplicate values for a group or dataset, only the text within the text box **MUST** be hidden, and the border and background of the text box **MUST** be shown. Separate group instances or dataset row data from previous report pages **MUST** be ignored as potential duplicates by this element.

In RDL schemas 2008/01 [\[MS-RDL200801\]](#) and later, if the text box contains more than one [TextRun](#), the **Textbox.HideDuplicates** element **MUST** be ignored.

The **Textbox.HideDuplicates** element is optional. If this element is present, its value **MUST** be a [String \[XMLSCHEMA2-3.2.1\]](#) or an expression that evaluates to a **String**. The value of this element **MUST** be a **String** that evaluates to the name of a containing group or dataset.

Following is the parent element of the **Textbox.HideDuplicates** element.

Parent elements
<a href="#">Textbox</a>

The following is the XML Schema definition of the **Textbox.HideDuplicates** element.

```
<xsd:element name="HideDuplicates" type="xsd:string" minOccurs="0" />
```

## 2.15.21 Textbox.KeepTogether

**Applies to RDL schemas 2008/01 [\[MS-RDL200801\]](#) and later**

The **Textbox.KeepTogether** element specifies whether the entire contents of a [Textbox](#) will be kept together on one [Page](#) if possible. This element is optional. If this element is present, its value **MUST** be a [Boolean \[XMLSCHEMA2-3.2.2\]](#). If this element is not present, its value **MUST** be interpreted as false.

Following is the parent element of the **Textbox.KeepTogether** element.

Parent elements
<a href="#">Textbox</a>

The following is the XML Schema definition of the **Textbox.KeepTogether** element.

```
<xsd:element name="KeepTogether" type="xsd:boolean" minOccurs="0" />
```

## 2.15.22 Textbox.Paragraphs

**Applies to RDL schemas 2008/01 [\[MS-RDL200801\]](#) and later**

The **Textbox.Paragraphs** element specifies a collection of [Paragraph](#) elements within a [Textbox](#). This element is of type [Paragraphs](#). This element **MUST** be specified.

Following is the parent element of the **Textbox.Paragraphs** element.

<b>Parent elements</b>
<a href="#">Textbox</a>

The following is the XML Schema definition of the **Textbox.Paragraphs** element.

```
<xsd:element name="Paragraphs" type="ParagraphsType" minOccurs="1" />
```

### 2.15.23 Textbox.ToggleImage

The **Textbox.ToggleImage** element specifies the initial state (+/-) of a **toggle image** if one is displayed as part of a [Textbox](#). This element is optional and of type [ToggleImage](#).

Following is the parent element of the **Textbox.ToggleImage** element.

<b>Parent elements</b>
<a href="#">Textbox</a>

The following is the XML Schema definition of the **Textbox.ToggleImage** element.

```
<xsd:element name="ToggleImage" type="ToggleImageType" minOccurs="0" />
```

### 2.15.24 Textbox.UserSort

The **Textbox.UserSort** element specifies an end-user sort control that SHOULD be displayed as part of a [Textbox](#) within the UI. This element is optional. This element is of type [UserSort](#).

Following is the parent element of the **Textbox.UserSort** element.

<b>Parent elements</b>
<a href="#">Textbox</a>

The following is the XML Schema definition of the **Textbox.UserSort** element.

```
<xsd:element name="UserSort" type="UserSortType" minOccurs="0" />
```

### 2.15.25 Textbox.Value

**Applies to RDL schemas 2003/10 [MS-RDL200310] and 2005/01 [MS-RDL200501] only**

The **Textbox.Value** element specifies a value or an expression, which is displayed for a [Textbox](#).

Following is the parent element of the **Textbox.Value** element.

<b>Parent elements</b>
<a href="#">Textbox</a>

The following is the XML Schema definition of the **Textbox.Value** element.

```
<xsd:element name="Value" type="xsd:string" />
```

## 2.16 Paragraphs

**Applies to RDL schemas 2008/01 [MS-RDL200801] and later**

The **Paragraphs** element specifies a collection of [Paragraph](#) elements. This element MUST contain at least one [Paragraphs.Paragraph](#) element.

The following are the parent elements and child elements of the **Paragraphs** element.

Parent elements
<a href="#">Textbox</a>

Child elements
<a href="#">Paragraphs.Paragraph</a>

The following is the XML Schema definition of the **Paragraphs** element.

```
<xsd:complexType name="ParagraphsType">
  <xsd:sequence>
    <xsd:element name="Paragraph" type="ParagraphType" minOccurs="1"
      maxOccurs="unbounded" />
  </xsd:sequence>
  <xsd:anyAttribute namespace="##other" processContents="skip" />
</xsd:complexType>
```

### 2.16.1 Paragraphs.Paragraph

**Applies to RDL schemas 2008/01 [MS-RDL200801] and later**

The **Paragraphs.Paragraph** element specifies properties for a paragraph of text. This element MUST be specified at least once within a [Paragraphs](#) collection. This element is of type [Paragraph](#).

Following is the parent element of the **Paragraphs.Paragraph** element.

Parent elements
<a href="#">Paragraphs</a>

The following is the XML Schema definition of the **Paragraphs.Paragraph** element.

```
<xsd:element name="Paragraph" type="ParagraphType" minOccurs="1"
  maxOccurs="unbounded" />
```



## 2.17 Paragraph

Applies to RDL schemas 2008/01 [\[MS-RDL200801\]](#) and later

The **Paragraph** element specifies the layout properties of a paragraph of text within a [Textbox](#) and contains a collection of [TextRun](#) elements. This element MUST be specified at least once within a [Paragraphs](#) collection.

The following are the parent and child elements of the **Paragraph** element.

Parent elements
<a href="#">Paragraphs</a>

Child elements
<a href="#">Paragraph.HangingIndent</a>
<a href="#">Paragraph.LeftIndent</a>
<a href="#">Paragraph.ListLevel</a>
<a href="#">Paragraph.ListStyle</a>
<a href="#">Paragraph.RightIndent</a>
<a href="#">Paragraph.SpaceAfter</a>
<a href="#">Paragraph.SpaceBefore</a>
<a href="#">Paragraph.Style</a>
<a href="#">Paragraph.TextRuns</a>

The following is the XML Schema definition of the **Paragraph** element.

```
<xsd:complexType name="ParagraphType">
  <xsd:choice minOccurs="0" maxOccurs="unbounded">
    <xsd:element name="Style" type="StyleType" minOccurs="0" />
    <xsd:element name="TextRuns" type="TextRunsType" minOccurs="1" />
    <xsd:element name="LeftIndent" type="xsd:string" minOccurs="0" />
    <xsd:element name="RightIndent" type="xsd:string" minOccurs="0" />
    <xsd:element name="HangingIndent" type="xsd:string" minOccurs="0" />
    <xsd:element name="ListStyle" minOccurs="0">
      <xsd:simpleType>
        <xsd:restriction base="xsd:string">
          <xsd:enumeration value="None" />
          <xsd:enumeration value="Bulleted" />
          <xsd:enumeration value="Numbered" />
        </xsd:restriction>
      </xsd:simpleType>
    </xsd:element>
    <xsd:element name="ListLevel" type="xsd:unsignedInt" minOccurs="0" />
    <xsd:element name="SpaceBefore" type="xsd:string" minOccurs="0" />
    <xsd:element name="SpaceAfter" type="xsd:string" minOccurs="0" />
  </xsd:choice>
</xsd:complexType>
```

```

    <xsd:any namespace="##other" processContents="skip" />
  </xsd:choice>
  <xsd:anyAttribute namespace="##other" processContents="skip" />
<xsd:complexType>

```

### 2.17.1 Paragraph.HangingIndent

**Applies to RDL schemas 2008/01 [MS-RDL200801] and later**

The **Paragraph.HangingIndent** element specifies the indentation of the first line of text within a [Paragraph](#) relative to the peer [Paragraph.LeftIndent](#) element of the paragraph. The **Paragraph.HangingIndent** element is optional. If this element is present, its value MUST be an [RdSize](#) or an expression that evaluates to an **RdSize**.

Following is the parent element of the **Paragraph.HangingIndent** element.

Parent elements
<a href="#">Paragraph</a>

The following is the XML Schema definition of the **Paragraph.HangingIndent** element.

```
<xsd:element name="HangingIndent" type="xsd:string" minOccurs="0" />
```

### 2.17.2 Paragraph.LeftIndent

**Applies to RDL schemas 2008/01 [MS-RDL200801] and later**

The **Paragraph.LeftIndent** element specifies the indentation for text within a [Paragraph](#) from the left edge of its containing [Textbox](#). This element is optional. If the **Paragraph.LeftIndent** element is present, its value MUST be an [RdSize](#) or an expression that evaluates to an **RdSize**.

Following is the parent element of the **Paragraph.LeftIndent** element.

Parent elements
<a href="#">Paragraph</a>

The following is the XML Schema definition of the **Paragraph.LeftIndent** element.

```
<xsd:element name="LeftIndent" type="xsd:string" minOccurs="0" />
```

### 2.17.3 Paragraph.ListLevel

**Applies to RDL schemas 2008/01 [MS-RDL200801] and later**

The **Paragraph.ListLevel** element specifies the numbering style and/or indentation level of a [Paragraph](#) within a [Paragraphs](#) collection. This element is optional.

If the **Paragraph.ListLevel** element is present, its value MUST be an [Integer \[XMLSCHEMA2-3.3.17\]](#) that is greater than or equal to 0. <5> If this element is not present, its value MUST be interpreted as "0". The value of this element MUST be greater than or equal to 0 and less than or equal to 2147483647.

If the peer [Paragraph.ListStyle](#) element is set to "None", the **Paragraph.ListLevel** element MUST indent only the paragraph. If the peer **Paragraph.ListStyle** element is set to "Bulleted" or "Numbered", the **Paragraph.ListLevel** element MUST also specify the bulleting or numbering style.

Following is the parent element of the **Paragraph.ListLevel** element.

Parent elements
<a href="#">Paragraph</a>

The following is the XML Schema definition of the **Paragraph.ListLevel** element.

```
<xsd:element name="ListLevel" type="xsd:unsignedInt" minOccurs="0" />
```

#### 2.17.4 Paragraph.ListStyle

**Applies to RDL schemas 2008/01 [MS-RDL200801] and later**

The **Paragraph.ListStyle** element specifies whether a [Paragraph](#) is part of a list, and it identifies the numbering type. This element is optional.

If the **Paragraph.ListStyle** element is present, its value MUST be a [String \[XMLSCHEMA2-3.2.1\]](#) and MUST be one of the following:

**None:** Specifies that the paragraph has no list formatting.

**Numbered:** Specifies that the paragraph is part of a numbered list.

**Bulleted:** Specifies that the paragraph is part of a bulleted list.

If the **Paragraph.ListStyle** element is not present, its value MUST be interpreted as "None".

Following is the parent element of the **Paragraph.ListStyle** element.

Parent elements
<a href="#">Paragraph</a>

The following is the XML Schema definition of the **Paragraph.ListStyle** element.

```
<xsd:element name="ListStyle" minOccurs="0">
  <xsd:simpleType>
    <xsd:restriction base="xsd:string">
      <xsd:enumeration value="None" />
      <xsd:enumeration value="Bulleted" />
      <xsd:enumeration value="Numbered" />
    </xsd:restriction>
  </xsd:simpleType>
</xsd:element>
```

</xsd:element>

### 2.17.5 Paragraph.RightIndent

**Applies to RDL schemas 2008/01 [MS-RDL200801] and later**

The **Paragraph.RightIndent** element specifies the indentation for text within a [Paragraph](#) from the right edge of its containing [Textbox](#). This element is optional. If this element is present, its value MUST be an [RdlSize](#) or an expression that evaluates to an **RdlSize**.

Following is the parent element of the **Paragraph.RightIndent** element.

Parent elements
<a href="#">Paragraph</a>

The following is the XML Schema definition of the **Paragraph.RightIndent** element.

```
<xsd:element name="RightIndent" type="xsd:string" minOccurs="0" />
```

### 2.17.6 Paragraph.SpaceAfter

**Applies to RDL schemas 2008/01 [MS-RDL200801] and later**

The **Paragraph.SpaceAfter** element specifies the vertical spacing after a [Paragraph](#). This element is optional. If this element is present, its value MUST be an [RdlSize](#) or an expression that evaluates to an **RdlSize**.

Following is the parent element of the **Paragraph.SpaceAfter** element.

Parent elements
<a href="#">Paragraph</a>

The following is the XML Schema definition of the **Paragraph.SpaceAfter** element.

```
<xsd:element name="SpaceAfter" type="xsd:string" minOccurs="0" />
```

### 2.17.7 Paragraph.SpaceBefore

**Applies to RDL schemas 2008/01 [MS-RDL200801] and later**

The **Paragraph.SpaceBefore** element specifies the vertical spacing before a [Paragraph](#). This element is optional. If this element is present, its value MUST be an [RdlSize](#) or an expression that evaluates to an **RdlSize**.

Following is the parent element of the **Paragraph.SpaceBefore** element.

<b>Parent elements</b>
<a href="#">Paragraph</a>

The following is the XML Schema definition of the **Paragraph.SpaceBefore** element.

```
<xsd:element name="SpaceBefore" type="xsd:string" minOccurs="0" />
```

### 2.17.8 Paragraph.Style

**Applies to RDL schemas 2008/01 [MS-RDL200801] and later**

The **Paragraph.Style** element specifies style properties for a [Paragraph](#). This element is optional and is of type [Style](#).

Following is the parent element of the **Paragraph.Style** element.

<b>Parent elements</b>
<a href="#">Paragraph</a>

The following is the XML Schema definition of the **Paragraph.Style** element.

```
<xsd:element name="Style" type="StyleType" minOccurs="0" />
```

### 2.17.9 Paragraph.TextRuns

**Applies to RDL schemas 2008/01 [MS-RDL200801] and later**

The **Paragraph.TextRuns** element specifies a collection of [TextRun](#) elements for a [Paragraph](#). This element MUST BE specified. This element is of type [TextRuns](#).

Following is the parent element of the **Paragraph.TextRuns** element.

<b>Parent elements</b>
<a href="#">Paragraph</a>

The following is the XML Schema definition of the **Paragraph.TextRuns** element.

```
<xsd:element name="TextRuns" type="TextRunsType" minOccurs="1" />
```

## 2.18 TextRuns

**Applies to RDL schemas 2008/01 [MS-RDL200801] and later**

The **TextRuns** element specifies a collection of [TextRun](#) elements.

The following are the parent and child elements of the **TextRuns** element.

<b>Parent elements</b>
<a href="#">Paragraph</a>

<b>Child elements</b>
<a href="#">TextRuns.TextRun</a>

The following is the XML Schema definition of the **TextRuns** element.

```
<xsd:complexType name="TextRunsType">
  <xsd:sequence>
    <xsd:element name="TextRun" type="TextRunType" minOccurs="1"
maxOccurs="unbounded" />
  </xsd:sequence>
  <xsd:anyAttribute namespace="##other" processContents="skip" />
</xsd:complexType>
```

### 2.18.1 TextRuns.TextRun

**Applies to RDL schemas 2008/01 [MS-RDL200801] and later**

The **TextRuns.TextRun** element is of type [TextRun](#). This element **MUST** be specified at least once within a [TextRuns](#) collection.

Following is the parent element of the **TextRuns.TextRun** element.

<b>Parent elements</b>
<a href="#">TextRuns</a>

The following is the XML Schema definition of the **TextRuns.TextRun** element.

```
<xsd:element name="TextRun" type="TextRunType" minOccurs="1"
maxOccurs="unbounded" />
```

### 2.19 TextRun

**Applies to RDL schemas 2008/01 [MS-RDL200801] and later**

The **TextRun** element specifies the value and formatting of a contiguous span of text. This element **MUST** be specified at least once within a [TextRuns](#) collection.

The following are the parent and child elements of the **TextRun** element.

<b>Parent elements</b>
<a href="#">TextRuns</a>

Child elements
<a href="#">TextRun.ActionInfo</a>
<a href="#">TextRun.Label</a>
<a href="#">TextRun.MarkupType</a>
<a href="#">TextRun.Style</a>
<a href="#">TextRun.ToolTip</a>
<a href="#">TextRun.Value</a>

The following is the XML Schema definition of the **TextRun** element.

```
<xsd:complexType name="TextRunType">
  <xsd:choice minOccurs="0" maxOccurs="unbounded">
    <xsd:element name="Style" type="StyleType" minOccurs="0" />
    <xsd:element name="Value" type="LocIDStringWithDataAttribute" minOccurs="1" />
  />
  <xsd:element name="Label" type="xsd:string" minOccurs="0" />
  <xsd:element name="ActionInfo" type="ActionInfoType" minOccurs="0" />
  <xsd:element name="ToolTip" type="xsd:string" minOccurs="0" />
  <xsd:element name="MarkupType" type="xsd:string" minOccurs="0" />
  <xsd:any namespace="##other" processContents="skip" />
</xsd:choice>
<xsd:anyAttribute namespace="##other" processContents="skip" />
</xsd:complexType>
```

### 2.19.1 TextRun.ActionInfo

**Applies to RDL schemas 2008/01 [\[MS-RDL200801\]](#) and later**

The **TextRun.ActionInfo** element specifies the actions for a [TextRun](#). This element is optional. This element MUST be ignored if an [ActionInfo](#) is specified for the parent [Textbox](#), even if the text box action resolves to NULL. This element is of type **ActionInfo**.

Following is the parent element of the **TextRun.ActionInfo** element.

Parent elements
<a href="#">TextRun</a>

The following is the XML Schema definition of the **TextRun.ActionInfo** element.

```
<xsd:element name="ActionInfo" type="ActionInfoType" minOccurs="0" />
```

### 2.19.2 TextRun.Label

**Applies to RDL schemas 2008/01 [\[MS-RDL200801\]](#) and later**

The **TextRun.Label** element specifies a label for the placeholder for a [TextRun](#). If this element is present, its value MUST be a [String \[XMLSCHEMA2-3.2.1\]](#). The value of this element MUST appear as the display placeholder in the designer tool UI.

Following is the parent element of the **TextRun.Label** element.

Parent elements
<a href="#">TextRun</a>

The following is the XML Schema definition of the **TextRun.Label** element.

```
<xsd:element name="Label" type="xsd:string" minOccurs="0" />
```

### 2.19.3 TextRun.MarkupType

**Applies to RDL schemas 2008/01 [MS-RDL200801] and later**

The **TextRun.MarkupType** element specifies whether markup that appears in [TextRun.Value](#) will be processed. This element is optional. If the **TextRun.MarkupType** element is present, its value MUST be a [String \[XMLSCHEMA2-3.2.1\]](#) or an expression that evaluates to a **String**. The value of this element MUST either be one of the following or MUST be an expression that evaluates to one of the following:

**None:** Specifies that no markup MUST be processed and that all markup MUST be left as is.

**HTML:** Specifies that HTML markup appearing in **TextRun.Value** MUST be processed and displayed in supporting rendering extensions.

If the **TextRun.MarkupType** element is not present, its value MUST be interpreted as "None".

Following is the parent element of the **TextRun.MarkupType** element.

Parent elements
<a href="#">TextRun</a>

The following is the XML Schema definition of the **TextRun.MarkupType** element.

```
<xsd:element name="MarkupType" type="xsd:string" minOccurs="0" />
```

### 2.19.4 TextRun.Style

**Applies to RDL schemas 2008/01 [MS-RDL200801] and later**

The **TextRun.Style** element specifies style properties for a [TextRun](#). This element is optional. This element is of type [Style](#).

Following is the parent element of the **TextRun.Style** element.



Parent elements
<a href="#">TextRun</a>

The following is the XML Schema definition of the **TextRun.Style** element.

```
<xsd:element name="Style" type="StyleType" minOccurs="0" />
```

### 2.19.5 TextRun.ToolTip

**Applies to RDL schemas 2008/01 [MS-RDL200801] and later**

The **TextRun.ToolTip** element specifies a textual tool tip label for a [TextRun](#). This element is optional. If this element is present, its value MUST be a [String \[XMLSCHEMA2-3.2.1\]](#) or an expression that evaluates to a **String**.

Following is the parent element of the **TextRun.ToolTip** element.

Parent elements
<a href="#">TextRun</a>

The following is the XML Schema definition of the **TextRun.ToolTip** element.

```
<xsd:element name="ToolTip" type="xsd:string" minOccurs="0" />
```

### 2.19.6 TextRun.Value

**Applies to RDL schemas 2008/01 [MS-RDL200801] and later**

The **TextRun.Value** element specifies a value or an expression that is displayed for a [TextRun](#). This element MUST be specified.

The following are the parent element and attributes of the **TextRun.Value** element.

Parent elements
<a href="#">TextRun</a>

Attributes
<a href="#">TextRun.Value.DataType</a>
<a href="#">TextRun.Value.EvaluationMode</a>

The following is the XML Schema definition of the **TextRun.Value** element.

```
<xsd:element name="Value" type="LocIDStringWithDataAttribute" minOccurs="1" />
```

### 2.19.7 TextRun.Value.DataType

**Applies to RDL schemas 2008/01 [MS-RDL200801] and later**

The **TextRun.Value.DataType** attribute specifies the data type of the [TextRun.Value](#) element if the value of **TextRun.Value** is a constant. This attribute is optional. If this attribute is present, its value MUST be "String", "Boolean", "DateTime", "Integer", or "Float". If this attribute is not present, its value MUST be interpreted as "String".

Following is the parent element of the **TextRun.Value.DataType** attribute.

Parent elements
<a href="#">TextRun.Value</a>

### 2.19.8 TextRun.Value.EvaluationMode

**Applies to RDL schemas 2008/01 [MS-RDL200801] and later**

The **TextRun.Value.EvaluationMode** attribute specifies whether [TextRun.Value](#) is treated as an expression or constant value. This attribute is optional. If this attribute is present, its value MUST be one of the following:

**Auto:** Specifies that **TextRun.Value** MUST be treated as an expression if it starts with "=" and as a constant otherwise.

**Expression:** Specifies that **TextRun.Value** MUST be treated as an expression.

**Constant:** Specifies that **TextRun.Value** MUST be treated as a constant value.

Following is the parent element of the **TextRun.Value.EvaluationMode** attribute.

Parent elements
<a href="#">TextRun.Value</a>

### 2.20 ToggleImage

The **ToggleImage** element specifies the initial state (+ or -) of a toggle image if the image is displayed as part of a [Textbox](#). If the parent text box is a toggle item for the visibility of another report item, the image MUST always be displayed. When the text box or image is clicked, the toggle image MUST flip state. This element is optional.

The following are the parent and child elements of the **ToggleImage** element.

Parent elements
<a href="#">Textbox</a>

Child elements
<a href="#">ToggleImage.InitialState</a>

The following is the XML Schema definition of the **ToggleImage** element.

```
<xsd:complexType name="ToggleImageType">
  <xsd:choice minOccurs="1" maxOccurs="unbounded">
    <xsd:element name="InitialState" type="xsd:string" />
    <xsd:any namespace="##other" processContents="skip" />
  </xsd:choice>
  <xsd:anyAttribute namespace="##other" processContents="skip" />
</xsd:complexType>
```

### 2.20.1 ToggleImage.InitialState

The **ToggleImage.InitialState** element specifies the initial state of a [ToggleImage](#). This element MUST be specified. If this element is present, its value MUST be a [Boolean \[XMLSCHEMA2-3.2.2\]](#) or an expression that evaluates to a **Boolean**. If this element is not present, its value MUST be interpreted as false.

If **ToggleImage.InitialState** is set to true, the toggle image MUST be interpreted as expanded and MUST show a minus sign. If **ToggleImage.InitialState** is set to false, the toggle image MUST be interpreted as collapsed and MUST show a plus sign.

Following is the parent element of the **ToggleImage.InitialState** element.

Parent elements
<a href="#">ToggleImage</a>

The following is the XML Schema definition of the **ToggleImage.InitialState** element.

```
<xsd:element name="InitialState" type="xsd:string">
```

### 2.21 UserSort

**Applies to RDL schemas 2005/01 [MS-RDL200501] and later**

The **UserSort** element specifies an end-user sort control that is displayed as part of a [Textbox](#) in a rendering of a [Report](#). The control allows the user to select a sort direction (ascending, descending, or none).

The following are the parent and child elements of the **UserSort** element.

Parent elements
<a href="#">Textbox</a>

Child elements
<a href="#">UserSort.SortExpression</a>
<a href="#">UserSort.SortExpressionScope</a>
<a href="#">UserSort.SortTarget</a>

The following is the XML Schema definition of the **UserSort** element.

```
<xsd:complexType name="UserSortType">
  <xsd:choice minOccurs="1" maxOccurs="unbounded">
    <xsd:element name="SortExpression" type="xsd:string" />
    <xsd:element name="SortExpressionScope" type="xsd:string" minOccurs="0" />
    <xsd:element name="SortTarget" type="xsd:string" minOccurs="0" />
    <xsd:any namespace="##other" processContents="skip" />
  </xsd:choice>
  <xsd:anyAttribute namespace="##other" processContents="skip" />
</xsd:complexType>
```

### 2.21.1 UserSort.SortExpression

**Applies to RDL schemas 2005/01** [\[MS-RDL200501\]](#) and later

The **UserSort.SortExpression** element specifies an expression on which to sort. This element MUST be specified. Its value MUST be a [String \[XMLSCHEMA2-3.2.1\]](#) or an expression that evaluates to a **Variant**.

The same restrictions that applied to [Filter.FilterExpression](#) instances within a [Group](#) MUST also apply to this element. If the expression that this element specifies contains an **aggregate function**, the aggregate function MUST have a **scope** that is equal to or that contains the value of [UserSort.SortExpressionScope](#). If the peer **UserSort.SortExpressionScope** element is not defined, the **UserSort.SortExpression** element MUST NOT contain aggregate function instances without an explicit scope.

Following is the parent element of the **UserSort.SortExpression** element.

Parent elements
<a href="#">UserSort</a>

The following is the XML Schema definition of the **UserSort.SortExpression** element.

```
<xsd:element name="SortExpression" type="xsd:string" />
```

### 2.21.2 UserSort.SortExpressionScope

**Applies to RDL schemas 2005/01** [\[MS-RDL200501\]](#) and later

The **UserSort.SortExpressionScope** element specifies the name of the scope (data region or [Group](#)) in which to evaluate the [UserSort.SortExpression](#). The **UserSort.SortExpressionScope** element is optional.

If the **UserSort.SortExpressionScope** element is specified, its value MUST be a [String \[XMLSCHEMA2-3.2.1\]](#). If this element is not present, the sort expression will be evaluated and the sort will be performed independently in each **detail scope** within the sort target.

The value of the **UserSort.SortExpressionScope** element MUST be equal to or contained within the current scope. If the containing [Textbox](#) has no current scope (for example, the text box is not contained within any data region or **Group**), the value of this element MUST be equal to or contained within the scope that is defined by the peer [UserSort.SortTarget](#) element.

The value of the **UserSort.SortExpressionScope** element MUST NOT evaluate to a detail scope (for example, a **Group** that has no [Group.GroupExpressions](#) instance). The [DataSet](#) that is associated with **UserSort.SortExpressionScope** MUST be the same as the [DataSet](#) that is associated with the peer **UserSort.SortTarget** element. Sorting for the [UserSort](#) MUST take place within the **Group** that contains the **UserSort.SortExpressionScope**.

Following is the parent element of the **UserSort.SortExpressionScope** element.

Parent elements
<a href="#">UserSort</a>

The following is the XML Schema definition of the **UserSort.SortExpressionScope** element.

```
<xsd:element name="SortExpressionScope" type="xsd:string" minOccurs="0" />
```

### 2.21.3 UserSort.SortTarget

**Applies to RDL schemas 2005/01 [MS-RDL200501] and later**

The **UserSort.SortTarget** element specifies the name of a data region ([Tablix](#), [Chart](#), [GaugePanel](#), [CustomReportItem](#), [List](#), [Table](#), [Matrix](#)), [Group](#), or [DataSet](#) to which to apply the sort. This element is optional.

If the **UserSort.SortTarget** element is specified, its value MUST be a [String \[XMLSCHEMA2-3.2.1\]](#) that MUST be the name of the current scope, the name of an ancestor scope, or the name of a peer scope that is a data region. If this element is not present, its value MUST be interpreted as that of the peer scope.

Following is the parent element of the **UserSort.SortTarget** element.

Parent elements
<a href="#">UserSort</a>

The following is the XML Schema definition of the **UserSort.SortTarget** element.

```
<xsd:element name="SortTarget" type="xsd:string" minOccurs="0" />
```

### 2.22 Tablix

**Applies to RDL schemas 2008/01 [MS-RDL200801] and later**

The **Tablix** element defines a tablix, which is a layout grid that consists of columns and rows that can optionally be filtered, sorted, grouped, nested, and repeated.

The tablix incorporates the collective functionality of the [List](#), [Table](#), and [Matrix](#) that were defined in versions of RDL prior to RDL schema 2008/01 [[MS-RDL200801](#)].

An element of type **Tablix** MUST NOT be specified within a page header or a page footer.

There are two collections of [TablixMember](#) elements. **TablixMember** elements that have a [TablixRowHierarchy](#) ancestor in the tablix are called tablix **row members**. **TablixMember** elements that have a [TablixColumnHierarchy](#) ancestor in the tablix are called tablix column members.

The quantity of [TablixColumn](#) elements within the tablix MUST equal the quantity of tablix column members that do not have a **TablixMember** element descendant. The quantity of **TablixColumn** elements within the tablix MUST equal the quantity of [TablixCell](#) elements within the tablix.

The value of the [Tablix.LayoutDirection](#) element changes the effect that the value of the [Tablix.GroupsBeforeRowHeaders](#) element will have. This is described under **Tablix.GroupsBeforeRowHeaders**.

Columns of tablix **row headers** MUST be laid out before columns that are defined by **TablixColumn** elements, and they MUST be considered in conjunction with the **Tablix.GroupsBeforeRowHeaders** element.

The [Tablix.TablixCorner](#) element MUST be specified if the following conditions are true:

- The tablix has a **TablixRowHierarchy** element child that has a [TablixHeader](#) element descendant.
- The tablix has a **TablixColumnHierarchy** element child that has a **TablixHeader** element descendant.

If either the **TablixRowHierarchy** element or the **TablixColumnHierarchy** element does not have a **TablixHeader** element descendant, the **Tablix** element MUST NOT have a child [TablixCorner](#) element.

If a [TablixCornerRow](#) element is specified, the quantity of descendant [TablixCornerCell](#) elements in the tablix MUST equal the quantity of unique cumulative widths for each tablix row member of the tablix. "Cumulative width" for a tablix row member is defined as the sum of the values of all [TablixHeader.Size](#) elements that are descendant of the tablix row member.

If a **TablixCorner** element is specified, the quantity of descendant **TablixCornerRow** elements in the tablix MUST equal the quantity of unique cumulative heights for each tablix column member of the tablix. "Cumulative height" for a tablix column member is defined as the sum of the values of all **TablixHeader.Size** elements descendant of the tablix column member.

Borders and any **background images** that are specified under [Tablix.Style](#) can be repeated on vertical and horizontal page breaks by using the [Tablix.OmitBorderOnPageBreak](#) element.

The informative reference *Understanding Tablix Data Region Areas* [[MSDN-UTDRA](#)] is useful to understand the nomenclature of tablix components.

The following are the parent elements, attribute, and child elements of the **Tablix** element.

<b>Parent elements</b>
<a href="#">ReportItems</a>

Parent elements
<a href="#">CellContents</a>
<a href="#">CustomReportItem.AltReportItem</a>

Attributes
<a href="#">Tablix.Name</a>

Child elements
<a href="#">Tablix.ActionInfo</a>
<a href="#">Tablix.Bookmark</a>
<a href="#">Tablix.CustomProperties</a>
<a href="#">Tablix.DataElementName</a>
<a href="#">Tablix.DataElementOutput</a>
<a href="#">Tablix.DataSetName</a>
<a href="#">Tablix.DocumentMapLabel</a>
<a href="#">Tablix.Filters</a>
<a href="#">Tablix.FixedColumnHeaders</a>
<a href="#">Tablix.FixedRowHeaders</a>
<a href="#">Tablix.GroupsBeforeRowHeaders</a>
<a href="#">Tablix.Height</a>
<a href="#">Tablix.KeepTogether</a>
<a href="#">Tablix.LayoutDirection</a>
<a href="#">Tablix.Left</a>
<a href="#">Tablix.NoRowsMessage</a>
<a href="#">Tablix.OmitBorderOnPageBreak</a>
<a href="#">Tablix.PageBreak</a>
<a href="#">Tablix.PageName</a>
<a href="#">Tablix.RepeatColumnHeaders</a>
<a href="#">Tablix.RepeatRowHeaders</a>
<a href="#">Tablix.RepeatWith</a>

Child elements
<a href="#">Tablix.SortExpressions</a>
<a href="#">Tablix.Style</a>
<a href="#">Tablix.TablixBody</a>
<a href="#">Tablix.TablixColumnHierarchy</a>
<a href="#">Tablix.TablixCorner</a>
<a href="#">Tablix.TablixRowHierarchy</a>
<a href="#">Tablix.ToolTip</a>
<a href="#">Tablix.Top</a>
<a href="#">Tablix.Visibility</a>
<a href="#">Tablix.Width</a>
<a href="#">Tablix.ZIndex</a>

Following is the XML Schema definition of the **Tablix** element in RDL schemas 2008/01 [\[MS-RDL200801\]](#) and 2009/01 [\[MS-RDL200901\]](#) only.

```

<xsd:complexType name="TablixType">
  <xsd:choice minOccurs="1" maxOccurs="unbounded">
    <xsd:element name="TablixCorner" type="TablixCornerType" minOccurs="0" />
    <xsd:element name="TablixBody" type="TablixBodyType" minOccurs="0" />
    <xsd:element name="TablixColumnHierarchy" type="TablixHierarchyType"
minOccurs="1" />
    <xsd:element name="TablixRowHierarchy" type="TablixHierarchyType" minOccurs="1"
/>
  <xsd:element name="LayoutDirection" minOccurs="0">
    <xsd:simpleType>
      <xsd:restriction base="xsd:string">
        <xsd:enumeration value="LTR" />
        <xsd:enumeration value="RTL" />
      </xsd:restriction>
    </xsd:simpleType>
  </xsd:element>
  <xsd:element name="GroupsBeforeRowHeaders" type="xsd:unsignedInt" minOccurs="0"
/>
  <xsd:element name="RepeatColumnHeaders" type="xsd:boolean" minOccurs="0" />
  <xsd:element name="RepeatRowHeaders" type="xsd:boolean" minOccurs="0" />
  <xsd:element name="FixedColumnHeaders" type="xsd:boolean" minOccurs="0" />
  <xsd:element name="FixedRowHeaders" type="xsd:boolean" minOccurs="0" />
  <xsd:element name="Style" type="StyleType" minOccurs="0" />
  <xsd:element name="SortExpressions" type="SortExpressionsType"
minOccurs="0" />
  <xsd:element name="ActionInfo" type="ActionInfoType" minOccurs="0" />
  <xsd:element name="Top" type="SizeType" minOccurs="0" />
  <xsd:element name="Left" type="SizeType" minOccurs="0" />
  <xsd:element name="Height" type="SizeType" minOccurs="0" />
  <xsd:element name="Width" type="SizeType" minOccurs="0" />
  <xsd:element name="ZIndex" type="xsd:unsignedInt" minOccurs="0" />
  <xsd:element name="Visibility" type="VisibilityType" minOccurs="0" />

```



```

<xsd:element name="ToolTip" type="StringLocIDType" minOccurs="0" />
<xsd:element name="DocumentMapLabel" type="StringLocIDType" minOccurs="0" />
<xsd:element name="Bookmark" type="xsd:string" minOccurs="0" />
<xsd:element name="RepeatWith" type="xsd:string" minOccurs="0" />
<xsd:element name="CustomProperties" type="CustomPropertiesType"
minOccurs="0" />
<xsd:element name="PageBreak" type="PageBreakType" minOccurs="0" />
<xsd:element name="KeepTogether" type="xsd:boolean" minOccurs="0" />
<xsd:element name="NoRowsMessage" type="xsd:string" minOccurs="0" />
<xsd:element name="DataSetName" type="xsd:string" minOccurs="0" />
<xsd:element name="Filters" type="FiltersType" minOccurs="0" />
<xsd:element name="DataElementName" type="xsd:string" minOccurs="0" />
<xsd:element name="OmitBorderOnPageBreak" type="xsd:boolean" minOccurs="0" />
<xsd:element name="DataElementOutput" minOccurs="0">
  <xsd:simpleType>
    <xsd:restriction base="xsd:string">
      <xsd:enumeration value="Output" />
      <xsd:enumeration value="NoOutput" />
      <xsd:enumeration value="ContentsOnly" />
      <xsd:enumeration value="Auto" />
    </xsd:restriction>
  </xsd:simpleType>
</xsd:element>
<xsd:any namespace="##other" processContents="skip" />
</xsd:choice>
<xsd:attribute name="Name" type="xsd:normalizedString" use="required" />
<xsd:anyAttribute namespace="##other" processContents="skip" />
</xsd:complexType>

```

Following is the XML Schema definition of the **Tablix** element in RDL schemas 2010/01 [\[MS-RDL201001\]](#) and later.

```

<xsd:complexType name="TablixType">
  <xsd:choice minOccurs="1" maxOccurs="unbounded">
    <xsd:element name="TablixCorner" type="TablixCornerType" minOccurs="0" />
    <xsd:element name="TablixBody" type="TablixBodyType" minOccurs="0" />
    <xsd:element name="TablixColumnHierarchy" type="TablixHierarchyType"
minOccurs="1" />
    <xsd:element name="TablixRowHierarchy" type="TablixHierarchyType" minOccurs="1"
/>
  <xsd:element name="LayoutDirection" minOccurs="0">
    <xsd:simpleType>
      <xsd:restriction base="xsd:string">
        <xsd:enumeration value="LTR" />
        <xsd:enumeration value="RTL" />
      </xsd:restriction>
    </xsd:simpleType>
  </xsd:element>
  <xsd:element name="GroupsBeforeRowHeaders" type="xsd:unsignedInt" minOccurs="0"
/>
  <xsd:element name="RepeatColumnHeaders" type="xsd:boolean" minOccurs="0" />
  <xsd:element name="RepeatRowHeaders" type="xsd:boolean" minOccurs="0" />
  <xsd:element name="FixedColumnHeaders" type="xsd:boolean" minOccurs="0" />
  <xsd:element name="FixedRowHeaders" type="xsd:boolean" minOccurs="0" />
  <xsd:element name="Style" type="StyleType" minOccurs="0" />
  <xsd:element name="SortExpressions" type="SortExpressionsType"
minOccurs="0" />

```

```

<xsd:element name="ActionInfo" type="ActionInfoType" minOccurs="0" />
<xsd:element name="Top" type="SizeType" minOccurs="0" />
<xsd:element name="Left" type="SizeType" minOccurs="0" />
<xsd:element name="Height" type="SizeType" minOccurs="0" />
<xsd:element name="Width" type="SizeType" minOccurs="0" />
<xsd:element name="ZIndex" type="xsd:unsignedInt" minOccurs="0" />
<xsd:element name="Visibility" type="VisibilityType" minOccurs="0" />
<xsd:element name="ToolTip" type="StringLocIDType" minOccurs="0" />
<xsd:element name="DocumentMapLabel" type="StringLocIDType" minOccurs="0" />
<xsd:element name="Bookmark" type="xsd:string" minOccurs="0" />
<xsd:element name="RepeatWith" type="xsd:string" minOccurs="0" />
<xsd:element name="CustomProperties" type="CustomPropertiesType"
minOccurs="0" />
<xsd:element name="PageBreak" type="PageBreakType" minOccurs="0" />
<xsd:element name="PageName" type="xsd:string" minOccurs="0" />
<xsd:element name="KeepTogether" type="xsd:boolean" minOccurs="0" />
<xsd:element name="NoRowsMessage" type="xsd:string" minOccurs="0" />
<xsd:element name="DataSetName" type="xsd:string" minOccurs="0" />
<xsd:element name="Filters" type="FiltersType" minOccurs="0" />
<xsd:element name="DataElementName" type="xsd:string" minOccurs="0" />
<xsd:element name="OmitBorderOnPageBreak" type="xsd:boolean" minOccurs="0" />
<xsd:element name="DataElementOutput" minOccurs="0">
  <xsd:simpleType>
    <xsd:restriction base="xsd:string">
      <xsd:enumeration value="Output" />
      <xsd:enumeration value="NoOutput" />
      <xsd:enumeration value="ContentsOnly" />
      <xsd:enumeration value="Auto" />
    </xsd:restriction>
  </xsd:simpleType>
</xsd:element>
<xsd:any namespace="##other" processContents="skip" />
</xsd:choice>
<xsd:attribute name="Name" type="xsd:normalizedString" use="required" />
<xsd:anyAttribute namespace="##other" processContents="skip" />
</xsd:complexType>

```

### 2.22.1 Tablix.Name

**Applies to RDL schemas 2008/01 [MS-RDL200801] and later**

The **Tablix.Name** attribute specifies a unique identifier for a [Tablix](#). This attribute **MUST** be specified and its value **MUST** be a **NormalizedString** that is a case-sensitive CLS-compliant identifier [UTR15] that is unique among report items and scope names.

Following is the parent element of the **Tablix.Name** attribute.

Parent elements
<a href="#">Tablix</a>

The following is the XML Schema definition of the **Tablix.Name** attribute.

```
<xsd:attribute name="Name" type="xsd:normalizedString" use="required" />
```

### 2.22.2 Tablix.ActionInfo

**Applies to RDL schemas 2008/01** [\[MS-RDL200801\]](#) and later

The **Tablix.ActionInfo** element MUST be ignored.

Following is the parent element of the **Tablix.ActionInfo** element.

Parent elements
<a href="#">Tablix</a>

The following is the XML Schema definition of the **Tablix.ActionInfo** element.

```
<xsd:element name="ActionInfo" type="ActionInfoType" minOccurs="0" />
```

### 2.22.3 Tablix.Bookmark

**Applies to RDL schemas 2008/01** [\[MS-RDL200801\]](#) and later

The **Tablix.Bookmark** element specifies a bookmark for a [Tablix](#). This element is optional and MUST NOT be specified more than once. If this element is specified, its value MUST be a [String](#) [\[XMLSCHEMA2-3.2.1\]](#) or an expression that evaluates to a **String** or to null.

Following is the parent element of the **Tablix.Bookmark** element.

Parent elements
<a href="#">Tablix</a>

The following is the XML Schema definition of the **Tablix.Bookmark** element.

```
<xsd:element name="Bookmark" type="xsd:string" minOccurs="0" />
```

### 2.22.4 Tablix.CustomProperties

**Applies to RDL schemas 2008/01** [\[MS-RDL200801\]](#) and later

The **Tablix.CustomProperties** element specifies extended information in a collection of name/value pairs. This element is optional and MUST NOT be specified more than once. If this element is specified, it is of type [CustomProperties](#).

Following is the parent element of the **Tablix.CustomProperties** element.

Parent elements
<a href="#">Tablix</a>

The following is the XML Schema definition of the **Tablix.CustomProperties** element.

```
<xsd:element name="CustomProperties" type="CustomPropertiesType" minOccurs="0" />
```

### 2.22.5 Tablix.DataElementName

**Applies to RDL schemas 2008/01 [MS-RDL200801] and later**

The **Tablix.DataElementName** element specifies a name to use for a data element of a [Tablix](#) in a data rendering. This element is optional and MUST NOT be specified more than once.

If the **Tablix.DataElementName** element is specified, its value MUST be a [String \[XMLSCHEMA2-3.2.1\]](#) that is a CLS-compliant identifier [\[UTR15\]](#) that is unique within the containing object of the tablix. If this element is not specified, its value MUST be interpreted as the value of the **Name** attribute of the tablix.

Following is the parent element of the **Tablix.DataElementName** element.

Parent elements
<a href="#">Tablix</a>

The following is the XML Schema definition of the **Tablix.DataElementName** element.

```
<xsd:element name="DataElementName" type="xsd:string" minOccurs="0" />
```

### 2.22.6 Tablix.DataElementOutput

**Applies to RDL schemas 2008/01 [MS-RDL200801] and later**

The **Tablix.DataElementOutput** element specifies whether a [Tablix](#) is included in a data rendering. This element is optional and MUST NOT be specified more than once. If this element is specified, its value MUST be of type [String \[XMLSCHEMA2-3.2.1\]](#) and MUST be one of the following values:

**Output:** The tablix data appears in the data rendering output.

**NoOutput:** The tablix data does not appear in the data rendering output.

**Auto** (default): If the value of the **Tablix.Visibility.Hidden** element is the **String** literal value of "true" (not an expression ) and if a [Visibility.ToggleItem](#) element is not specified for the **Tablix**, the value of **Tablix.DataElementOutput** value is interpreted as "NoOutput".

If the value of the **Tablix.Visibility.Hidden** element is set to the **String** literal value of "true" (not an expression) and if the tablix is in a non-toggleable member of another tablix, the value of **Tablix.DataElementOutput** is interpreted as "NoOutput".

For all other cases, the value of **Tablix.DataElementOutput** is interpreted as "Output".

**ContentsOnly:** Does not apply to a tablix.

If the **Tablix.DataElementOutput** element is not specified, its value is interpreted as "Auto".

Following is the parent element of the **Tablix.DataElementOutput** element.

Parent elements
<a href="#">Tablix</a>

The following is the XML Schema definition of the **Tablix.DataElementOutput** element.

```
<xsd:element name="DataElementOutput" minOccurs="0">
  <xsd:simpleType>
    <xsd:restriction base="xsd:string">
      <xsd:enumeration value="Output" />
      <xsd:enumeration value="NoOutput" />
      <xsd:enumeration value="ContentsOnly" />
      <xsd:enumeration value="Auto" />
    </xsd:restriction>
  </xsd:simpleType>
</xsd:element>
```

### 2.22.7 Tablix.DataSetName

**Applies to RDL schemas 2008/01 [MS-RDL200801] and later**

The **Tablix.DataSetName** element specifies the name of the [DataSet](#) to use for a [Tablix](#). This element is optional and MUST NOT be specified more than once. If this element is specified, its value MUST be a [String \[XMLSCHEMA2-3.2.1\]](#), and the value of this element MUST be one of the [DataSet.Name](#) attribute values of the tablix.

If the tablix has an ancestor, the value of the **Tablix.DataSetName** element is ignored. The value of the **Tablix.DataSetName** of the tablix ancestor MUST be used instead.

If the tablix has no tablix ancestor and if there is more than one **DataSet** for the containing [Report](#), the value of the **Tablix.DataSetName** element MUST be specified.

If no value is specified for the **Tablix.DataSetName** element and if the containing report has only one **DataSet** specified, the value of **Tablix.DataSetName** MUST be interpreted as being the value of that **DataSet.Name** attribute.

Following is the parent element of the **Tablix.DataSetName** element.

Parent elements
<a href="#">Tablix</a>

The following is the XML Schema definition of the **Tablix.DataSetName** element.

```
<xsd:element name="DataSetName" type="xsd:string" minOccurs="0" />
```

### 2.22.8 Tablix.DocumentMapLabel

**Applies to RDL schemas 2008/01 [MS-RDL200801] and later**

The **Tablix.DocumentMapLabel** element specifies a document map label to identify a [Tablix](#) within the rendered [Report](#). This element is optional and MUST NOT be specified more than once. If this element is specified, it MUST be of type [String \[XMLSCHEMA2-3.2.1\]](#).

Following is the parent element of the **Tablix.DocumentMapLabel** element.

Parent elements
<a href="#">Tablix</a>

The following is the XML Schema definition of the **Tablix.DocumentMapLabel** element.

```
<xsd:element name="DocumentMapLabel" type="StringLocIDType" minOccurs="0" />
```

### 2.22.9 Tablix.Filters

**Applies to RDL schemas 2008/01 [\[MS-RDL200801\]](#) and later**

The **Tablix.Filters** element specifies a collection of **filter** expressions to apply to the data for each row of a [Tablix](#). This element is optional and MUST NOT be specified more than once. If this element is specified, it is of type [Filters](#).

Following is the parent element of the **Tablix.Filters** element.

Parent elements
<a href="#">Tablix</a>

The following is the XML Schema definition of the **Tablix.Filters** element.

```
<xsd:element name="Filters" type="FiltersType" minOccurs="0" />
```

### 2.22.10 Tablix.FixedColumnHeaders

**Applies to RDL schemas 2008/01 [\[MS-RDL200801\]](#) and later**

The **Tablix.FixedColumnHeaders** element specifies whether tablix **column headers** remain visible when a [Tablix](#) is partially scrolled off a [Page](#). This element is optional and MUST NOT be specified more than once.

If the **Tablix.FixedColumnHeaders** element is specified, its value MUST be a [Boolean](#) [\[XMLSCHEMA2-3.2.2\]](#). A value of true specifies that the tablix column headers remain visible. If this element is not specified, its value MUST be interpreted as false.

Following is the parent element of the **Tablix.FixedColumnHeaders** element.

Parent elements
<a href="#">Tablix</a>

The following is the XML Schema definition of the **Tablix.FixedColumnHeaders** element.

```
<xsd:element name="FixedColumnHeaders" type="xsd:boolean" minOccurs="0" />
```

### 2.22.11 Tablix.FixedRowHeaders

Applies to RDL schemas 2008/01 [\[MS-RDL200801\]](#) and later

The **Tablix.FixedRowHeaders** element specifies whether [Tablix](#) row headers remain visible when a tablix is partially scrolled off a [Page](#). This element is optional and MUST NOT be specified more than once. If this element is specified, its value MUST be a [Boolean](#) [\[XMLSCHEMA2-3.2.2\]](#). A value of true specifies that the tablix row headers remain visible. If this element is not specified, its value MUST be interpreted as false.

Following is the parent element of the **Tablix.FixedRowHeaders** element.

Parent elements
<a href="#">Tablix</a>

The following is the XML Schema definition of the **Tablix.FixedRowHeaders** element.

```
<xsd:element name="FixedRowHeaders" type="xsd:boolean" minOccurs="0" />
```

### 2.22.12 Tablix.GroupsBeforeRowHeaders

Applies to RDL schemas 2008/01 [\[MS-RDL200801\]](#) and later

The **Tablix.GroupsBeforeRowHeaders** element specifies the count of **dynamic member** columns of the first [Tablix](#) column group to render before the tablix row headers. This element is optional and MUST NOT be specified more than once.

If the **Tablix.GroupsBeforeRowHeaders** element is specified, its value MUST be an **UnsignedInt**. If this element is specified, its value MUST be greater than or equal to 0 and less than or equal to 2147483647.

If the [Tablix.LayoutDirection](#) element value is "LTR", the **Tablix.GroupsBeforeRowHeaders** element specifies the number of instances of the first tablix column member to appear to the left of the tablix row headers.

If the [Tablix.LayoutDirection](#) element value is "RTL", the **Tablix.GroupsBeforeRowHeaders** element specifies the number of instances of the first tablix column member to appear to the right of the tablix row headers.

If the first tablix column member is a **static member**, the value of the **Tablix.GroupsBeforeRowHeaders** element MUST be interpreted as 0. If the first tablix column member has a child [TablixMember.FixedData](#) element whose value is true, the value of the **Tablix.GroupsBeforeRowHeaders** element MUST be 0.

If the **Tablix.GroupsBeforeRowHeaders** element is not specified, its value MUST be interpreted as 0.

Following is the parent element of the **Tablix.GroupsBeforeRowHeaders** element.

Parent elements
<a href="#">Tablix</a>

The following is the XML Schema definition of the **Tablix.GroupsBeforeRowHeaders** element.

```
<xsd:element name="GroupsBeforeRowHeaders" type="xsd:unsignedInt" minOccurs="0" />
```

### 2.22.13 Tablix.Height

**Applies to RDL schemas 2008/01 [MS-RDL200801] and later**

The **Tablix.Height** element specifies the height of a [Tablix](#). This element is optional and MUST NOT be specified more than once.

If the **Tablix.Height** element is specified, it MUST be of type [RdlSize](#). If this element is not specified, the value of this element is derived from the following:

- The first-degree descendants of the [TablixRow.Height](#) element.
- The [TablixHeader.Size](#) element first-degree descendants of the [TablixColumnHierarchy](#) element.

Following is the parent element of the **Tablix.Height** element.

Parent elements
<a href="#">Tablix</a>

The following is the XML Schema definition of the **Tablix.Height** element.

```
<xsd:element name="Height" type="SizeType" minOccurs="0" />
```

### 2.22.14 Tablix.KeepTogether

**Applies to RDL schemas 2008/01 [MS-RDL200801] and later**

The **Tablix.KeepTogether** element specifies whether the renderer attempts to render the entire [Tablix](#) on one [Page](#). This element is optional and MUST NOT be specified more than once.

If the **Tablix.KeepTogether** element is specified, its value MUST be a [Boolean \[XMLSCHEMA2-3.2.2\]](#). A value of true specifies that the renderer attempts to render the entire tablix on one page. If this element is not specified, its value MUST be interpreted as false.

Following is the parent element of the **Tablix.KeepTogether** element.

Parent elements
<a href="#">Tablix</a>

The following is the XML Schema definition of the **Tablix.KeepTogether** element.

```
<xsd:element name="KeepTogether" type="xsd:boolean" minOccurs="0" />
```

### 2.22.15 Tablix.LayoutDirection

**Applies to RDL schemas 2008/01 [MS-RDL200801] and later**



The **Tablix.LayoutDirection** element specifies the layout direction of [Tablix](#) columns. This element is optional and MUST NOT be specified more than once. If this element is specified, its value MUST be a [String \[XMLSCHEMA2-3.2.1\]](#), which MUST be one of the following:

- **LTR:** Tablix columns are laid out in sequence, starting at the left and progressing to the right.
- **RTL:** Tablix columns are laid out in sequence, starting at the right and progressing to the left.

If the **Tablix.LayoutDirection** element is not specified, its value MUST be interpreted as "LTR" regardless of whether the implementation is executed on a left-to-right or right-to-left operating system.

**Note** The value of the **Tablix.LayoutDirection** element changes the effect that the value of the [Tablix.GroupsBeforeRowHeaders](#) element has. This is described under **Tablix.GroupsBeforeRowHeaders**.

Following is the parent element of the **Tablix.LayoutDirection** element.

Parent elements
<a href="#">Tablix</a>

The following is the XML Schema definition of the **Tablix.LayoutDirection** element.

```
<xsd:element name="LayoutDirection" minOccurs="0">
  <xsd:simpleType>
    <xsd:restriction base="xsd:string">
      <xsd:enumeration value="LTR" />
      <xsd:enumeration value="RTL" />
    </xsd:restriction>
  </xsd:simpleType>
</xsd:element>
```

### 2.22.16 Tablix.Left

**Applies to RDL schemas 2008/01** [\[MS-RDL200801\]](#) and later

The **Tablix.Left** element specifies the distance of the [Tablix](#) from the left of the containing object. This element is optional and MUST NOT be specified more than once. If this element is specified, it is of type [RdlSize](#). If this element is not specified, its value MUST be interpreted as the minimum size.

Following is the parent element of the **Tablix.Left** element.

Parent elements
<a href="#">Tablix</a>

The following is the XML Schema definition of the **Tablix.Left** element.

```
<xsd:element name="Left" type="SizeType" minOccurs="0" />
```

## 2.22.17 Tablix.NoRowsMessage

Applies to RDL schemas 2008/01 [\[MS-RDL200801\]](#) and later

The **Tablix.NoRowsMessage** element specifies text to render instead of the [Tablix](#) layout when no data is available. This element is optional and MUST NOT be specified more than once. If this element is specified, its value MUST be a [String](#) [\[XMLSCHEMA2-3.2.1\]](#) or an expression that evaluates to a **String** or to null.

Following is the parent element of the **Tablix.NoRowsMessage** element.

Parent elements
<a href="#">Tablix</a>

The following is the XML Schema definition of the **Tablix.NoRowsMessage** element.

```
<xsd:element name="RepeatWith" type="xsd:string" minOccurs="0" />
```

## 2.22.18 Tablix.OmitBorderOnPageBreak

Applies to RDL schemas 2008/01 [\[MS-RDL200801\]](#) and later

The **Tablix.OmitBorderOnPageBreak** element specifies how borders and background images that are specified under the [Tablix.Style](#) element are rendered when a rendered [Tablix](#) spans multiple pages of the output format. The **Tablix.OmitBorderOnPageBreak** element is optional and MUST NOT be specified more than once.

If the **Tablix.Style** element is not specified, the **Tablix.OmitBorderOnPageBreak** element MUST be ignored. If the **Tablix.OmitBorderOnPageBreak** element is specified, its value MUST be a [Boolean](#) [\[XMLSCHEMA2-3.2.2\]](#).

If borders are specified to be rendered by the **Tablix.Style** element, a value of false specifies that borders are to be rendered along any page breaks, and a value of true specifies that borders are not to be rendered along any page breaks.

If a repeating [BackgroundImage](#) is specified to be rendered by the **Tablix.Style** element, a value of false specifies that the background image is restarted on each page of the tablix, and a value of true specifies that the background image continues as if it had been sliced at the page break.

If the **Tablix.OmitBorderOnPageBreak** element is not specified, its value MUST be interpreted as false.

Following is the parent element of the **Tablix.OmitBorderOnPageBreak** element.

Parent elements
<a href="#">Tablix</a>

The following is the XML Schema definition of the **Tablix.OmitBorderOnPageBreak** element.

```
<xsd:element name="OmitBorderOnPageBreak" type="xsd:boolean" minOccurs="0" />
```

### 2.22.19 Tablix.PageBreak

Applies to RDL schemas 2008/01 [\[MS-RDL200801\]](#) and later

The **Tablix.PageBreak** element specifies the [PageBreak](#) behavior of a [Tablix](#). This element is optional and MUST NOT be specified more than once. If this element is specified, it is of type **PageBreak**.

Following is the parent element of the **Tablix.PageBreak** element.

Parent elements
<a href="#">Tablix</a>

The following is the XML Schema definition of the **Tablix.PageBreak** element.

```
<xsd:element name="PageBreak" type="PageBreakType" minOccurs="0" />
```

### 2.22.20 Tablix.PageName

Applies to RDL schemas 2010/01 [\[MS-RDL201001\]](#) and later

The **Tablix.PageName** element specifies the value to use for the name of a paginated page. This element is optional. If this element is present, its value MUST be a [String \[XMLSCHEMA2-3.2.1\]](#) or an expression that evaluates to a **String**.

Following is the parent element of the **Tablix.PageName** element.

Parent elements
<a href="#">Tablix</a>

The following is the XML Schema definition of the **Tablix.PageName** element.

```
<xsd:element name="PageName" type="xsd:string" minOccurs="0" />
```

### 2.22.21 Tablix.RepeatColumnHeaders

Applies to RDL schemas 2008/01 [\[MS-RDL200801\]](#) and later

The **Tablix.RepeatColumnHeaders** element specifies whether tablix column headers are repeated on each page where the column traverses a page break. This element is optional and MUST NOT be specified more than once.

If the **Tablix.RepeatColumnHeaders** element is specified, its value MUST be a [Boolean \[XMLSCHEMA2-3.2.2\]](#). A value of true specifies that the tablix column headers are to be repeated. If this element is not specified, its value MUST be interpreted as false.

Following is the parent element of the **Tablix.RepeatColumnHeaders** element.

Parent elements
<a href="#">Tablix</a>

The following is the XML Schema definition of the **Tablix.RepeatColumnHeaders** element.

```
<xsd:element name="RepeatColumnHeaders" type="xsd:boolean" minOccurs="0" />
```

### 2.22.22 Tablix.RepeatRowHeaders

**Applies to RDL schemas 2008/01 [MS-RDL200801] and later**

The **Tablix.RepeatRowHeaders** element specifies whether [Tablix](#) row headers are repeated on each page where the row traverses a page break. This element is optional and MUST NOT be specified more than once.

If the **Tablix.RepeatRowHeaders** element is specified, its value MUST be a [Boolean \[XMLSCHEMA2-3.2.2\]](#). A value of true specifies that the tablix row headers are to be repeated. If this element is not specified, its value MUST be interpreted as false.

Following is the parent element of the **Tablix.RepeatRowHeaders** element.

Parent elements
<a href="#">Tablix</a>

The following is the XML Schema definition of the **Tablix.RepeatRowHeaders** element.

```
<xsd:element name="RepeatRowHeaders" type="xsd:boolean" minOccurs="0" />
```

### 2.22.23 Tablix.RepeatWith

**Applies to RDL schemas 2008/01 [MS-RDL200801] and later**

The **Tablix.RepeatWith** element MUST be ignored.

Following is the parent element of the **Tablix.RepeatWith** element.

Parent elements
<a href="#">Tablix</a>

The following is the XML Schema definition of the **Tablix.RepeatWith** element.

```
<xsd:element name="RepeatWith" type="xsd:string" minOccurs="0" />
```

### 2.22.24 Tablix.SortExpressions

**Applies to RDL schemas 2008/01 [MS-RDL200801] and later**

The **Tablix.SortExpressions** element specifies a collection of expressions that are applied to the filtered data of a [Tablix](#) to order the data. This element is optional and MUST NOT be specified more than once. If this element is specified, it is of type [SortExpressions](#).

Following is the parent element of the **Tablix.SortExpressions** element.

Parent elements
<a href="#">Tablix</a>

The following is the XML Schema definition of the **Tablix.SortExpressions** element.

```
<xsd:element name="SortExpressions" type="SortExpressionsType" minOccurs="0" />
```

### 2.22.25 Tablix.Style

**Applies to RDL schemas 2008/01 [MS-RDL200801] and later**

The **Tablix.Style** element specifies the [Style](#) element of a [Tablix](#). The **Tablix.Style** element is optional and MUST NOT be specified more than once. If this element is specified, it is of type **Style**.

See also [Tablix.OmitBorderOnPageBreak](#).

Following is the parent element of the **Tablix.Style** element.

Parent elements
<a href="#">Tablix</a>

The following is the XML Schema definition of the **Tablix.Style** element.

```
<xsd:element name="Style" type="StyleType" minOccurs="0" />
```

### 2.22.26 Tablix.TablixBody

**Applies to RDL schemas 2008/01 [MS-RDL200801] and later**

The **Tablix.TablixBody** element specifies the body of a [Tablix](#). This element MUST be specified exactly once and is of type [TablixBody](#).

Following is the parent element of the **Tablix.TablixBody** element.

Parent elements
<a href="#">Tablix</a>

The following is the XML Schema definition of the **Tablix.TablixBody** element.

```
<xsd:element name="TablixBody" type="TablixBodyType" minOccurs="0" />
```

### 2.22.27 Tablix.TablixColumnHierarchy

**Applies to RDL schemas 2008/01 [MS-RDL200801] and later**

The **Tablix.TablixColumnHierarchy** element specifies the column hierarchy of a [Tablix](#). This element MUST be specified exactly once and is of type [TablixHierarchy](#).

Following is the parent element of the **Tablix.TablixColumnHierarchy** element.

Parent elements
<a href="#">Tablix</a>

The following is the XML Schema definition of the **Tablix.TablixColumnHierarchy** element.

```
<xsd:element name="TablixColumnHierarchy" type="TablixHierarchyType"
minOccurs="1" />
```

### 2.22.28 Tablix.TablixCorner

**Applies to RDL schemas 2008/01 [MS-RDL200801] and later**

The **Tablix.TablixCorner** element specifies the [TablixCorner](#) of a [Tablix](#). The **Tablix.TablixCorner** element is optional and MUST NOT be specified more than once.

The **Tablix.TablixCorner** element MUST be specified if the tablix has both a [TablixRowHierarchy](#) element child with a [TablixHeader](#) element descendant, and a [TablixColumnHierarchy](#) element child with a **TablixHeader** element descendant. If this element is specified, it is of type **TablixCorner**.

Following is the parent element of the **Tablix.TablixCorner** element.

Parent elements
<a href="#">Tablix</a>

The following is the XML Schema definition of the **Tablix.TablixCorner** element.

```
<xsd:element name="TablixCorner" type="TablixCornerType" minOccurs="0" />
```

### 2.22.29 Tablix.TablixRowHierarchy

**Applies to RDL schemas 2008/01 [MS-RDL200801] and later**

The **Tablix.TablixRowHierarchy** element specifies the row hierarchy of a [Tablix](#). This element MUST be specified exactly once and is of type [TablixHierarchy](#).

Following is the parent element of the **Tablix.TablixRowHierarchy** element.

Parent elements
<a href="#">Tablix</a>

The following is the XML Schema definition of the **Tablix.TablixRowHierarchy** element.

```
<xsd:element name="TablixRowHierarchy" type="TablixHierarchyType" minOccurs="1" />
```

### 2.22.30 Tablix.ToolTip

**Applies to RDL schemas 2008/01 [MS-RDL200801] and later**

The **Tablix.ToolTip** element specifies a tooltip for a [Tablix](#). This element is optional and MUST NOT be specified more than once. If this element is specified, it is of type [String \[XMLSCHEMA2-3.2.1\]](#).

Following is the parent element of the **Tablix.ToolTip** element.

Parent elements
<a href="#">Tablix</a>

The following is the XML Schema definition of the **Tablix.ToolTip** element.

```
<xsd:element name="ToolTip" type="StringLocIDType" minOccurs="0" />
```

### 2.22.31 Tablix.Top

**Applies to RDL schemas 2008/01 [\[MS-RDL200801\]](#) and later**

The **Tablix.Top** element specifies the distance of a [Tablix](#) from the top of the containing object. This element is optional and MUST NOT be specified more than once. If this element is specified, it is of type [RdSize](#). If this element is not specified, its value MUST be interpreted as the minimum size.

Following is the parent element of the **Tablix.Top** element.

Parent elements
<a href="#">Tablix</a>

The following is the XML Schema definition of the **Tablix.Top** element.

```
<xsd:element name="Top" type="SizeType" minOccurs="0" />
```

### 2.22.32 Tablix.Visibility

**Applies to RDL schemas 2008/01 [\[MS-RDL200801\]](#) and later**

The **Tablix.Visibility** element specifies the presentational presence of a [Tablix](#). This element is optional and MUST NOT be specified more than once. If this element is specified, it is of type [Visibility](#).

Following is the parent element of the **Tablix.Visibility** element.

Parent elements
<a href="#">Tablix</a>

The following is the XML Schema definition of the **Tablix.Visibility** element.

```
<xsd:element name="Visibility" type="VisibilityType" minOccurs="0" />
```

### 2.22.33 Tablix.Width

**Applies to RDL schemas 2008/01 [\[MS-RDL200801\]](#) and later**

The **Tablix.Width** element specifies the width of a [Tablix](#). This element is optional and MUST NOT be specified more than once.

If the **Tablix.Width** element is specified, it is of type [RdlSize](#). If this element is not specified, the value of this element is derived from the following items:

- The [TablixColumn.Width](#) element first-degree descendants of the tablix.
- The [TablixHeader.Size](#) element first-degree descendants of the [TablixRowHierarchy](#) element of the tablix.

Following is the parent element of the **Tablix.Width** element.

Parent elements
<a href="#">Tablix</a>

The following is the XML Schema definition of the **Tablix.Width** element.

```
<xsd:element name="Width" type="SizeType" minOccurs="0" />
```

### 2.22.34 Tablix.ZIndex

**Applies to RDL schemas 2008/01** [\[MS-RDL200801\]](#) **and later**

The **Tablix.ZIndex** element specifies the **ZIndex** of a [Tablix](#). This element is optional and MUST NOT be specified more than once. If this element is specified, its value MUST be an **UnsignedInt**.

Following is the parent element of the **Tablix.ZIndex** element.

Parent elements
<a href="#">Tablix</a>

The following is the XML Schema definition of the **Tablix.ZIndex** element.

```
<xsd:element name="ZIndex" type="xsd:unsignedInt" minOccurs="0" />
```

### 2.23 TablixBody

**Applies to RDL schema versions 2008/01** [\[MS-RDL200801\]](#) **and later**

The **TablixBody** element defines the rows and columns of a [Tablix](#).

**Note** The grid of a rendered tablix can have other rows or columns defined by [TablixHeader](#) elements.

The following are the parent and child elements of the **TablixBody** element.

Parent elements
<a href="#">Tablix</a>



<b>Child elements</b>
<a href="#">TablixBody.TablixColumns</a>
<a href="#">TablixBody.TablixRows</a>

The following is the XML Schema definition of the **TablixBody** element.

```
<xsd:complexType name="TablixBodyType">
  <xsd:choice minOccurs="1" maxOccurs="unbounded">
    <xsd:element name="TablixColumns" type="TablixColumnsType" minOccurs="1"
maxOccurs="1" />
    <xsd:element name="TablixRows" type="TablixRowsType" minOccurs="1"
maxOccurs="1" />
    <xsd:any namespace="##other" processContents="skip" />
  </xsd:choice>
  <xsd:anyAttribute namespace="##other" processContents="skip" />
</xsd:complexType>
```

### 2.23.1 TablixBody.TablixColumns

**Applies to RDL schema versions 2008/01 [MS-RDL200801] and later**

The **TablixBody.TablixColumns** element specifies the column of the body of a [Tablix](#). This element MUST be specified exactly once and is of type [TablixColumns](#).

Following is the parent element of the **TablixBody.TablixColumns** element.

<b>Parent elements</b>
<a href="#">TablixBody</a>

The following is the XML Schema definition of the **TablixBody.TablixColumns** element.

```
<xsd:element name="TablixColumns" type="TablixColumnsType" minOccurs="1"
maxOccurs="1" />
```

### 2.23.2 TablixBody.TablixRows

**Applies to RDL schema versions 2008/01 [MS-RDL200801] and later**

The **TablixBody.TablixRows** element specifies the rows of the body of a [Tablix](#). This element MUST be specified exactly once and is of type [TablixRows](#).

Following is the parent element of the **TablixBody.TablixRows** element.

<b>Parent elements</b>
<a href="#">TablixBody</a>

The following is the XML Schema definition of the **TablixBody.TablixRows** element.

```
<xsd:element name="TablixRows" type="TablixRowsType" minOccurs="1"
maxOccurs="1" />
```

## 2.24 TablixColumns

**Applies to RDL schema versions 2008/01 [MS-RDL200801] and later**

The **TablixColumns** parent element defines the collection of columns of the body of a [Tablix](#).

The following are the parent and child elements of the **TablixColumns** element.

Parent elements
<a href="#">TablixBody</a>

Child elements
<a href="#">TablixColumns.TablixColumn</a>

The following is the XML Schema definition of the **TablixColumns** element.

```
<xsd:complexType name="TablixColumnsType">
  <xsd:choice maxOccurs="unbounded">
    <xsd:element name="TablixColumn" type="TablixColumnType" minOccurs="1"
maxOccurs="unbounded" />
    <xsd:any namespace="##other" processContents="skip" />
  </xsd:choice>
  <xsd:anyAttribute namespace="##other" processContents="skip" />
</xsd:complexType>
```

### 2.24.1 TablixColumns.TablixColumn

**Applies to RDL schema versions 2008/01 [MS-RDL200801] and later**

The **TablixColumns.TablixColumn** element specifies the columns of a [Tablix](#). This element **MUST** be specified at least once. This element is of type [TablixColumn](#). The quantity of **TablixColumn** elements **MUST** equal the quantity of tablix column members that do not have a [TablixMember](#) element descendant.

Following is the parent element of the **TablixColumns.TablixColumn** element.

Parent elements
<a href="#">TablixColumns</a>

The following is the XML Schema definition of the **TablixColumns.TablixColumn** element.

```
<xsd:element name="TablixColumn" type="TablixColumnType" minOccurs="1"
maxOccurs="unbounded" />
```

## 2.25 TablixColumn

**Applies to RDL schemas 2008/01 [MS-RDL200801] and later**

The **TablixColumn** element defines a column in the body section of a [Tablix](#).

The following are the parent and child elements of the **TablixColumn** element.

Parent elements
<a href="#">TablixColumns</a>

Child elements
<a href="#">TablixColumn.Width</a>

The following is the XML Schema definition of the **TablixColumn** element.

```
<xsd:complexType name="TablixColumnType">
  <xsd:choice maxOccurs="unbounded">
    <xsd:element name="Width" type="SizeType" minOccurs="1" maxOccurs="1" />
    <xsd:any namespace="##other" processContents="skip" />
  </xsd:choice>
  <xsd:anyAttribute namespace="##other" processContents="skip" />
</xsd:complexType>
```

### 2.25.1 TablixColumn.Width

**Applies to RDL schemas 2008/01 [MS-RDL200801] and later**

The **TablixColumn.Width** element specifies the width of a column in a [Tablix](#). This element MUST be specified exactly once and is of type [RdSize](#).

Following is the parent element of the **TablixColumn.Width** element.

Parent elements
<a href="#">TablixColumn</a>

The following is the XML Schema definition of the [TablixColumns](#) element.

```
<xsd:element name="Width" type="SizeType" minOccurs="1" maxOccurs="1" />
```

## 2.26 TablixRows

**Applies to RDL schemas 2008/01 [MS-RDL200801] and later**

The **TablixRows** parent element defines the rows of the tablix body as a collection of [TablixRow](#) elements.

The following are the parent and child elements of the **TablixRows** element.

<b>Parent elements</b>
<a href="#">TablixBody</a>

<b>Child elements</b>
<a href="#">TablixRows.TablixRow</a>

The following is the XML Schema definition of the **TablixRows** element.

```
<xsd:complexType name="TablixRowsType">
  <xsd:choice maxOccurs="unbounded">
    <xsd:element name="TablixRow" type="TablixRowType" minOccurs="1"
maxOccurs="unbounded" />
    <xsd:any namespace="##other" processContents="skip" />
  </xsd:choice>
  <xsd:anyAttribute namespace="##other" processContents="skip" />
</xsd:complexType>
```

### 2.26.1 TablixRows.TablixRow

**Applies to RDL schemas 2008/01** [\[MS-RDL200801\]](#) and later

The **TablixRows.TablixRow** element specifies a row in the [TablixBody](#). This element MUST be specified at least once. This element is of type [TablixRow](#).

The quantity of **TablixRow** elements MUST equal the quantity of [TablixMember](#) elements in the [TablixRowHierarchy](#) that do not have a **TablixMember** element descendant.

Following is the parent element of the **TablixRows.TablixRow** element.

<b>Parent elements</b>
<a href="#">TablixRows</a>

The following is the XML Schema definition of the **TablixRows.TablixRow** element.

```
<xsd:element name="TablixRow" type="TablixRowType" minOccurs="1"
maxOccurs="unbounded" />
```

### 2.27 TablixRow

**Applies to RDL schemas 2008/01** [\[MS-RDL200801\]](#) and later

The **TablixRow** element defines a collection of [TablixCell](#) elements that form the [TablixBody](#).

The following are the parent and child elements of the **TablixRow** element.

<b>Parent elements</b>
<a href="#">TablixRows</a>

Child elements
<a href="#">TablixRow.Height</a>
<a href="#">TablixRow.TablixCells</a>

The following is the XML Schema definition of the **TablixRow** element.

```
<xsd:complexType name="TablixRowType">
  <xsd:choice maxOccurs="unbounded">
    <xsd:element name="Height" type="SizeType" minOccurs="1" maxOccurs="1" />
    <xsd:element name="TablixCells" type="TablixCellsType" minOccurs="1"
maxOccurs="1" />
    <xsd:any namespace="##other" processContents="skip" />
  </xsd:choice>
  <xsd:anyAttribute namespace="##other" processContents="skip" />
</xsd:complexType>
```

### 2.27.1 TablixRow.Height

**Applies to RDL schemas 2008/01 [MS-RDL200801] and later**

The **TablixRow.Height** element specifies the height of a row in a [Tablix](#). This element MUST be specified exactly once and is of type [RdlSize](#).

Following is the parent element of the **TablixRow.Height** element.

Parent elements
<a href="#">TablixRow</a>

The following is the XML Schema definition of the **TablixRow.Height** element.

```
<xsd:element name="Height" type="SizeType" minOccurs="1" maxOccurs="1" />
```

### 2.27.2 TablixRow.TablixCells

**Applies to RDL schemas 2008/01 [MS-RDL200801] and later**

The **TablixRow.TablixCells** element specifies a collection of [TablixCell](#) elements of a row in the body of a [Tablix](#). The **TablixRow.TablixCells** element MUST be specified exactly once and is of type [TablixCells](#).

Following is the parent element of the **TablixRow.TablixCells** element.

Parent elements
<a href="#">TablixRow</a>

The following is the XML Schema definition of the **TablixRow.TablixCells** element.

```
<xsd:element name="TablixCells" type="TablixCellsType" minOccurs="1"
maxOccurs="1" />
```

## 2.28 TablixCells

**Applies to RDL schemas 2008/01 [MS-RDL200801] and later**

The **TablixCells** parent element defines the collection of cells in a row of the body section of a [Tablix](#).

The following are the parent and child elements of the **TablixCells** element.

Parent elements
<a href="#">TablixRow</a>

Child elements
<a href="#">TablixCells.TablixCell</a>

The following is the XML Schema definition of the **TablixCells** element.

```
<xsd:complexType name="TablixCellsType">
  <xsd:choice maxOccurs="unbounded">
    <xsd:element name="TablixCell" type="TablixCellType" minOccurs="1"
maxOccurs="unbounded" />
    <xsd:any namespace="##other" processContents="skip" />
  </xsd:choice>
  <xsd:anyAttribute namespace="##other" processContents="skip" />
</xsd:complexType>
```

### 2.28.1 TablixCells.TablixCell

**Applies to RDL schemas 2008/01 [MS-RDL200801] and later**

The **TablixCells.TablixCell** element specifies a cell of a [Tablix](#). This element MUST be specified at least once. The value of this element MUST be of type [TablixCell](#). The quantity of **TablixCell** elements MUST equal the quantity of tablix column members that do not have a [TablixMember](#) element descendant.

Following is the parent element of the **TablixCells.TablixCell** element.

Parent elements
<a href="#">TablixCells</a>

The following is the XML Schema definition of the **TablixCells.TablixCell** element.

```
<xsd:element name="TablixCell" type="TablixCellType" minOccurs="1"
maxOccurs="unbounded" />
```

## 2.29 TablixCell

**Applies to RDL schemas 2008/01 [MS-RDL200801] and later**

The **TablixCell** parent element defines the content of a cell in the [TablixBody](#).

The following are the parent and child elements of the **TablixCell** element.

Parent elements
<a href="#">TablixCells</a>

Child elements
<a href="#">TablixCell.CellContents</a>
<a href="#">TablixCell.DataElementName</a>
<a href="#">TablixCell.DataElementOutput</a>

The following is the XML Schema definition of the **TablixCell** element.

```
<xsd:complexType name="TablixCellType">
  <xsd:choice maxOccurs="unbounded">
    <xsd:element name="CellContents" type="CellContentsType" minOccurs="0"
maxOccurs="1" />
    <xsd:element name="DataElementName" type="xsd:string" minOccurs="0"
maxOccurs="1" />
    <xsd:element name="DataElementOutput" minOccurs="0" maxOccurs="1">
      <xsd:simpleType>
        <xsd:restriction base="xsd:string">
          <xsd:enumeration value="Output" />
          <xsd:enumeration value="NoOutput" />
          <xsd:enumeration value="ContentsOnly" />
          <xsd:enumeration value="Auto" />
        </xsd:restriction>
      </xsd:simpleType>
    </xsd:element>
    <xsd:any namespace="##other" processContents="skip" />
  </xsd:choice>
  <xsd:anyAttribute namespace="##other" processContents="skip" />
</xsd:complexType>
```

### 2.29.1 TablixCell.CellContents

**Applies to RDL schemas 2008/01 [MS-RDL200801] and later**

The **TablixCell.CellContents** element specifies the [CellContents](#) of a [Tablix](#). This element is of type **CellContents**.

The value of a [CellContents.ColSpan](#) child element, decremented by 1, specifies the quantity of sequential sibling [TablixCell](#) elements that MUST NOT have a child **TablixCell.CellContents** element specified. The **TablixCell.CellContents** element MUST be specified exactly once, unless prohibited by a **CellContents.ColSpan** value.

Following is the parent element of the **TablixCell.CellContents** element.

Parent elements
<a href="#">TablixCell</a>

The following is the XML Schema definition of the **TablixCell.CellContents** element.

```
<xsd:element name="CellContents" type="CellContentsType" minOccurs="0"
maxOccurs="1" />
```

### 2.29.2 TablixCell.DataElementName

**Applies to RDL schemas 2008/01 [MS-RDL200801] and later**

The **TablixCell.DataElementName** element specifies the name to use for the data element of the [TablixCell](#) in the output of a data rendering. This element is optional and MUST NOT be specified more than once.

If the **TablixCell.DataElementName** element is specified, its value MUST be a [String](#) [XMLSCHEMA2-3.2.1] that SHOULD be a CLS-compliant identifier [UTR15] that is unique within the same associated [TablixMember](#) element. <6>

The value of this element MUST be ignored if the parent **TablixCell** element does not have a child [CellContents](#) element specified. If the **TablixCell.DataElementName** element is not specified, its value MUST be interpreted as "Cell".

Following is the parent element of the **TablixCell.DataElementName** element.

Parent elements
<a href="#">TablixCell</a>

The following is the XML Schema definition of the **TablixCell.DataElementName** element.

```
<xsd:element name="DataElementName" type="xsd:string" minOccurs="0"
maxOccurs="1" />
```

### 2.29.3 TablixCell.DataElementOutput

**Applies to RDL schemas 2008/01 [MS-RDL200801] and later**

The **TablixCell.DataElementOutput** element specifies the inclusion of the [TablixCell](#) in a data rendering. This element is optional and MUST NOT be specified more than once.

If this element is specified, its value MUST be one of the following:

**ContentsOnly** (default): The **TablixCell** does not appear in the data rendering output, but its contents appear in the data rendering output as if they were in the container of the **TablixCell** element.

**Output**: The **TablixCell** appears in the data rendering output.



**NoOutput:** The **TablixCell** does not appear in the data rendering output, and its contents do not appear in the data rendering output.

**Auto:** Does not apply to a **TablixCell**.

If this element is not specified, its value is interpreted as "ContentsOnly".

Following is the parent element of the **TablixCell.DataElementOutput** element.

Parent elements
<a href="#">TablixCell</a>

The following is the XML Schema definition of the **TablixCell.DataElementOutput** element.

```
<xsd:element name="DataElementOutput" minOccurs="0" maxOccurs="1">
  <xsd:simpleType>
    <xsd:restriction base="xsd:string">
      <xsd:enumeration value="Output" />
      <xsd:enumeration value="NoOutput" />
      <xsd:enumeration value="ContentsOnly" />
      <xsd:enumeration value="Auto" />
    </xsd:restriction>
  </xsd:simpleType>
</xsd:element>
```

## 2.30 CellContents

**Applies to RDL schemas 2008/01** [\[MS-RDL200801\]](#) and later

The **CellContents** element defines the contents of cells of a [Tablix](#). The **CellContents** element can contain 0 or 1 report item elements. If the **Top**, **Left**, **Height**, and **Width** grandchild elements exist, they are ignored, and their values MUST be interpreted as follows:

**Top:** 0

**Left:** 0

**Height:** The same as the height of the containing object.

**Width:** The same as the width of the containing object.

The following are the parent and child elements of the **CellContents** element.

Parent elements
<a href="#">TablixCell</a>
<a href="#">TablixCornerCell</a>
<a href="#">TablixHeader</a>

Child elements
<a href="#">CellContents.Chart</a>
<a href="#">CellContents.ColSpan</a>
<a href="#">CellContents.CustomReportItem</a>
<a href="#">CellContents.GaugePanel</a>
<a href="#">CellContents.Image</a>
<a href="#">CellContents.Line</a>
<a href="#">CellContents.Map</a>
<a href="#">CellContents.Rectangle</a>
<a href="#">CellContents.RowSpan</a>
<a href="#">CellContents.Subreport</a>
<a href="#">CellContents.Tablix</a>
<a href="#">CellContents.Textbox</a>

The following is the XML Schema definition of the **CellContents** element for RDL schema 2008/01 [[MS-RDL200801](#)].

```
<xsd:complexType name="CellContentsType">
  <xsd:choice maxOccurs="unbounded">
    <xsd:element name="ColSpan" type="xsd:unsignedInt" minOccurs="0"
maxOccurs="1">
      </xsd:element>
    <xsd:element name="RowSpan" type="xsd:unsignedInt" minOccurs="0"
maxOccurs="1">
      </xsd:element>
    <xsd:element name="Line" type="LineType" minOccurs="0" maxOccurs="1" />
    <xsd:element name="Rectangle" type="RectangleType" minOccurs="0"
maxOccurs="1" />
    <xsd:element name="Textbox" type="TextboxType" minOccurs="0" maxOccurs="1" />
    <xsd:element name="Image" type="ImageType" minOccurs="0" maxOccurs="1" />
    <xsd:element name="Subreport" type="SubreportType" minOccurs="0"
maxOccurs="1" />
    <xsd:element name="Chart" type="ChartType" minOccurs="0" maxOccurs="1" />
    <xsd:element name="GaugePanel" type="GaugePanelType" minOccurs="0"
maxOccurs="1" />
    <xsd:element name="CustomReportItem" type="CustomReportItemType" minOccurs="0"
maxOccurs="1" />
    <xsd:element name="Tablix" type="TablixType" minOccurs="0" maxOccurs="1" />
    <xsd:any namespace="##other" processContents="skip" />
  </xsd:choice>
  <xsd:anyAttribute namespace="##other" processContents="skip" />
</xsd:complexType>
```

The following is the XML Schema definition of the **CellContents** element for RDL schemas 2009/01 (section [6.4](#)) and later.

```

<xsd:complexType name="CellContentsType">
  <xsd:choice maxOccurs="unbounded">
    <xsd:element name="ColSpan" type="xsd:unsignedInt" minOccurs="0" maxOccurs="1">
</xsd:element>
    <xsd:element name="RowSpan" type="xsd:unsignedInt" minOccurs="0" maxOccurs="1">
</xsd:element>
    <xsd:element name="Line" type="LineType" minOccurs="0" maxOccurs="1" />
    <xsd:element name="Rectangle" type="RectangleType" minOccurs="0" maxOccurs="1" />
    <xsd:element name="Textbox" type="TextboxType" minOccurs="0" maxOccurs="1" />
    <xsd:element name="Image" type="ImageType" minOccurs="0" maxOccurs="1" />
    <xsd:element name="Subreport" type="SubreportType" minOccurs="0" maxOccurs="1" />
    <xsd:element name="Chart" type="ChartType" minOccurs="0" maxOccurs="1" />
    <xsd:element name="GaugePanel" type="GaugePanelType" minOccurs="0" maxOccurs="1" />
    <xsd:element name="Map" type="MapType" minOccurs="0" maxOccurs="1" />
    <xsd:element name="CustomReportItem" type="CustomReportItemType" minOccurs="0"
maxOccurs="1" />
    <xsd:element name="Tablix" type="TablixType" minOccurs="0" maxOccurs="1" />
    <xsd:any namespace="##other" processContents="skip" />
  </xsd:choice>
  <xsd:anyAttribute namespace="##other" processContents="skip" />
</xsd:complexType>

```

### 2.30.1 CellContents.Chart

**Applies to RDL schemas 2008/01** [\[MS-RDL200801\]](#) and later

The **CellContents.Chart** element specifies a [Chart](#) in a [Tablix](#) cell. This element is optional and MUST NOT be specified more than once. The **Top**, **Left**, **Height**, and **Width** child element values are interpreted as follows:

**Top:** 0

**Left:** 0

**Height:** The same as the height of the containing object.

**Width:** The same as the width of the containing object.

If the **CellContents.Chart** element is specified, it is of type **Chart**.

Following is the parent element of the **CellContents.Chart** element.

Parent elements
<a href="#">CellContents</a>

The following is the XML Schema definition of the **CellContents.Chart** element.

```

<xsd:element name="Chart" type="ChartType" minOccurs="0"
maxOccurs="1" />

```

## 2.30.2 CellContents.ColSpan

*Applies to RDL schemas 2008/01 [MS-RDL200801] and later*

The **CellContents.ColSpan** element specifies the number of consecutive columns that the parent [CellContents](#) element uses. The **CellContents.ColSpan** element is optional and MUST NOT be specified more than once.

The **CellContents.ColSpan** element is ignored for **CellContents** elements that have a [TablixHeader](#) element ancestor.

If the **CellContents.ColSpan** element is specified, its value MUST be an **UnsignedInt**. If this element is not specified, its value MUST be interpreted as 1.

The sum of the **CellContents.ColSpan** values that are descendants of each [TablixRow](#) element MUST equal the number of [TablixColumn](#) elements of the [Tablix](#).

If the **CellContents.ColSpan** element is a descendant of a [TablixCell](#) element, its value MUST be 1 unless one of the following conditions is true:

- All columns within the span are defined by static members.
- All columns within the span are siblings of the same dynamic member.

The sum of the value of all peer **CellContents.ColSpan** elements MUST equal the number of columns of their ancestor.

Following is the parent element of the **CellContents.ColSpan** element.

Parent elements
<a href="#">CellContents</a>

The following is the XML Schema definition of the **CellContents.ColSpan** element.

```
<xsd:element name="ColSpan" type="xsd:unsignedInt" minOccurs="0" maxOccurs="1">
</xsd:element>
```

## 2.30.3 CellContents.CustomReportItem

*Applies to RDL schemas 2008/01 [MS-RDL200801] and later*

The **CellContents.CustomReportItem** element specifies a custom report item in a [Tablix](#) cell. This element is optional and MUST NOT be specified more than once. The **Top**, **Left**, **Height**, and **Width** child element values MUST be interpreted as follows:

**Top:** 0

**Left:** 0

**Height:** The same as the height of the containing object.

**Width:** The same as the width of the containing object.

If this element is specified, it is of type [CustomReportItem](#).

Following is the parent element of the **CellContents.ColSpan** element.

Parent elements
<a href="#">CellContents</a>

The following is the XML Schema definition of the **CellContents.ColSpan** element.

```
<xsd:element name="CustomReportItem" type="CustomReportItemType" minOccurs="0"
maxOccurs="1" />
```

#### 2.30.4 CellContents.GaugePanel

*Applies to RDL schemas 2008/01 [MS-RDL200801] and later*

The **CellContents.GaugePanel** element specifies a gauge panel in a [Tablix](#) cell. This element is optional and MUST NOT be specified more than once. The **Top**, **Left**, **Height**, and **Width** child element values MUST be interpreted as follows:

**Top:** 0

**Left:** 0

**Height:** The same as the height of the containing object.

**Width:** The same as the width of the containing object.

If the **CellContents.GaugePanel** element is specified, it is of type [GaugePanel](#).

Following is the parent element of the **CellContents.GaugePanel** element.

Parent elements
<a href="#">CellContents</a>

The following is the XML Schema definition of the **CellContents.GaugePanel** element.

```
<xsd:element name="GaugePanel" type="GaugePanelType" minOccurs="0" maxOccurs="1" />
```

#### 2.30.5 CellContents.Image

*Applies to RDL schemas 2008/01 [MS-RDL200801] and later*

The **CellContents.Image** element specifies an [Image](#) in a [Tablix](#) cell. This element is optional and MUST NOT be specified more than once. The **Top**, **Left**, **Height**, and **Width** child element values MUST be interpreted as follows:

**Top:** 0

**Left:** 0

**Height:** The same as the height of the containing object.

**Width:** The same as the width of the containing object.

If the **CellContents.Image** element is specified, it is of type **Image**.

Following is the parent element of the **CellContents.Image** element.

Parent elements
<a href="#">CellContents</a>

The following is the XML Schema definition of the **CellContents.Image** element.

```
<xsd:element name="Image" type="ImageType" minOccurs="0" maxOccurs="1" />
```

### 2.30.6 CellContents.Line

**Applies to RDL schemas 2008/01** [\[MS-RDL200801\]](#) and later

The **CellContents.Line** element specifies a graphical line in a [Tablix](#) cell. This element is optional and MUST NOT be specified more than once. The **Top**, **Left**, **Height**, and **Width** child element values MUST be interpreted as follows:

**Top:** 0

**Left:** 0

**Height:** The same as the height of the containing object.

**Width:** The same as the width of the containing object.

If the **CellContents.Line** element is specified, it is of type [Line](#).

Following is the parent element of the **CellContents.Line** element.

Parent elements
<a href="#">CellContents</a>

The following is the XML Schema definition of the **CellContents.Line** element.

```
<xsd:element name="Line" type="LineType" minOccurs="0" maxOccurs="1" />
```

### 2.30.7 CellContents.Map

**Applies to RDL schemas 2008/01** (section [5.4](#)) and later

The **CellContents.Map** element specifies a map in a [Tablix](#) cell. This element is optional and MUST NOT be specified more than once. The **Top**, **Left**, **Height**, and **Width** child element values MUST be interpreted as follows:

**Top:** 0

**Left:** 0

**Height:** The same as the height of the containing object.

**Width:** The same as the width of the containing object.

The **CellContents.Map** element is of type [Map](#).

Following is the parent element of the **CellContents.Map** element.

Parent elements
<a href="#">CellContents</a>

The following is the XML Schema definition of the **CellContents.Map** element.

```
<xsd:element name="Map" type="MapType" minOccurs="0" maxOccurs="1" />
```

### 2.30.8 CellContents.Rectangle

*Applies to RDL schemas 2008/01 [\[MS-RDL200801\]](#) and later*

The **CellContents.Rectangle** element specifies a rectangle in a [Tablix](#) cell. This element is optional and MUST NOT be specified more than once. The **Top**, **Left**, **Height**, and **Width** child element values MUST be interpreted as follows:

**Top:** 0

**Left:** 0

**Height:** The same as the height of the containing object.

**Width:** The same as the width of the containing object.

If this element is specified, it is of type [Rectangle](#).

Following is the parent element of the **CellContents.Rectangle** element.

Parent elements
<a href="#">CellContents</a>

The following is the XML Schema definition of the **CellContents.Rectangle** element.

```
<xsd:element name="Rectangle" type="RectangleType" minOccurs="0" maxOccurs="1" />
```

### 2.30.9 CellContents.RowSpan

*Applies to RDL schemas 2008/01 [\[MS-RDL200801\]](#) and later*

The **CellContents.RowSpan** element specifies the number of consecutive rows that are used by the parent [CellContents](#) element. This element is optional and MUST NOT be specified more than once.

The **CellContents.RowSpan** element is ignored for **CellContents** elements that have a [TablixHeader](#) element ancestor.

If the **CellContents.RowSpan** element is specified, its value MUST be an **UnsignedInt**. If this element is not specified, its value MUST be interpreted as 1. If this element has a [TablixCell](#) ancestor, the value of the **CellContents.RowSpan** element MUST be 1. The sum of the value of all peer **CellContents.RowSpan** elements MUST equal the number of rows of their ancestor.

Following is the parent element of the **CellContents.RowSpan** element.

Parent elements
<a href="#">CellContents</a>

The following is the XML Schema definition of the **CellContents.RowSpan** element.

```
<xsd:element name="RowSpan" type="xsd:unsignedInt" minOccurs="0" maxOccurs="1">
</xsd:element>
```

### 2.30.10 CellContents.Subreport

*Applies to RDL schemas 2008/01 [\[MS-RDL200801\]](#) and later*

The **CellContents.Subreport** element specifies a subreport in a [Tablix](#) cell. This element is optional and MUST NOT be specified more than once. The **Top**, **Left**, **Height**, and **Width** child element values MUST be interpreted as follows:

**Top:** 0

**Left:** 0

**Height:** The same as the height of the containing object.

**Width:** The same as the width of the containing object.

If the **CellContents.Subreport** element is specified, it is of type [Subreport](#).

Following is the parent element of the **CellContents.Subreport** element.

Parent elements
<a href="#">CellContents</a>

The following is the XML Schema definition of the **CellContents.Subreport** element.

```
<xsd:element name="Subreport" type="SubreportType" minOccurs="0" maxOccurs="1" />
```

### 2.30.11 CellContents.Tablix

*Applies to RDL schemas 2008/01 [\[MS-RDL200801\]](#) and later*



The **CellContents.Tablix** element specifies a [Tablix](#) within another tablix. This element is optional and MUST NOT be specified more than once. The **Top**, **Left**, **Height**, and **Width** child element values MUST be interpreted as follows:

**Top:** 0

**Left:** 0

**Height:** The same as the height of the containing object.

**Width:** The same as the width of the containing object.

If the **CellContents.Tablix** element is specified, it is of type **Tablix**.

Following is the parent element of the **CellContents.Tablix** element.

Parent elements
<a href="#">CellContents</a>

The following is the XML Schema definition of the **CellContents.Tablix** element.

```
<xsd:element name="Tablix" type="TablixType" minOccurs="0" maxOccurs="1" />
```

### 2.30.12 CellContents.Textbox

**Applies to RDL schemas 2008/01** [\[MS-RDL200801\]](#) and later

The **CellContents.Textbox** element specifies a [Textbox](#) in a [Tablix](#) cell. This element is optional and MUST NOT be specified more than once. The **Top**, **Left**, **Height**, and **Width** child element values MUST be interpreted as follows:

**Top:** 0

**Left:** 0

**Height:** The same as the height of the containing object.

**Width:** The same as the width of the containing object.

If the **CellContents.Textbox** element is specified, it is of type **Textbox**.

Following is the parent element of the **CellContents.Textbox** element.

Parent elements
<a href="#">CellContents</a>

The following is the XML Schema definition of the **CellContents.Textbox** element.

```
<xsd:element name="Textbox" type="TextboxType" minOccurs="0" maxOccurs="1" />
```

## 2.31 TablixColumnHierarchy

**Applies to RDL schemas 2008/01 [MS-RDL200801] and later**

The **TablixColumnHierarchy** parent element defines the hierarchy of [TablixMember](#) elements for columns in a [Tablix](#). The cumulative size of [TablixHeader](#) leaf members (excluding leaves that have a [CellContents](#) element ancestor) MUST be equal.

"Cumulative size" for a **TablixHeader** element is defined as the sum of all [RdlSize](#) element values of the **TablixHeader** element and all of its ancestor **TablixHeader** elements.

The following are the parent and child elements of the **TablixColumnHierarchy** element.

Parent elements
<a href="#">Tablix</a>

Child elements
<a href="#">TablixColumnHierarchy.TablixMembers</a>

The following is the XML Schema definition of the **TablixColumnHierarchy** element.

```
<xsd:complexType name="TablixHierarchyType">
  <xsd:choice minOccurs="1" maxOccurs="unbounded">
    <xsd:element name="TablixMembers" type="TablixMembersType" minOccurs="1"
maxOccurs="1" />
    <xsd:any namespace="##other" processContents="skip" />
  </xsd:choice>
  <xsd:anyAttribute namespace="##other" processContents="skip" />
</xsd:complexType>
```

### 2.31.1 TablixColumnHierarchy.TablixMembers

**Applies to RDL schemas 2008/01 [MS-RDL200801] and later**

The **TablixColumnHierarchy.TablixMembers** element specifies members of a [TablixColumnHierarchy](#) element. This element MUST be specified exactly once and is of type [TablixMembers](#).

Following is the parent element of the **TablixColumnHierarchy.TablixMembers** element.

Parent elements
<a href="#">TablixHierarchy</a>

The following is the XML Schema definition of the **TablixColumnHierarchy.TablixMembers** element.

```
<xsd:element name="TablixMembers" type="TablixMembersType" minOccurs="1"
```

```
maxOccurs="1" />
```

## 2.32 TablixMembers

**Applies to RDL schemas 2008/01 [MS-RDL200801] and later**

The **TablixMembers** element defines a collection of [TablixMember](#) elements for a hierarchy.

The following are the parent and child elements of the **TablixMembers** element.

Parent elements
<a href="#">TablixColumnHierarchy</a>
<a href="#">TablixMember</a>
<a href="#">TablixRowHierarchy</a>

Child elements
<a href="#">TablixMembers.TablixMember</a>

The following is the XML Schema definition of the **TablixMembers** element.

```
<xsd:complexType name="TablixMembersType">  
  <xsd:sequence minOccurs="1" maxOccurs="unbounded">  
    <xsd:element name="TablixMember" type="TablixMemberType" minOccurs="1"  
maxOccurs="unbounded" />  
  </xsd:sequence>  
  <xsd:anyAttribute namespace="##other" processContents="skip" />  
</xsd:complexType>
```

### 2.32.1 TablixMembers.TablixMember

**Applies to RDL schemas 2008/01 [MS-RDL200801] and later**

The **TablixMembers.TablixMember** element specifies a [TablixMember](#) of a [TablixMembers](#) element. The **TablixMembers.TablixMember** element MUST be specified at least once. This element is of type **TablixMember**.

Following is the parent element of the **TablixMembers.TablixMember** element.

Parent elements
<a href="#">TablixMembers</a>

The following is the XML Schema definition of the **TablixMembers.TablixMember** element.

```
<xsd:element name="TablixMember" type="TablixMemberType" minOccurs="1"
```

maxOccurs="unbounded" />

## 2.33 TablixMember

**Applies to RDL schemas 2008/01 [MS-RDL200801] and later**

The **TablixMember** parent element defines the structure of a [Tablix](#) hierarchy.

The following are the parent and child elements of the **TablixMember** element.

Parent elements
<a href="#">TablixMembers</a>

Child elements
<a href="#">TablixMember.CustomProperties</a>
<a href="#">TablixMember.DataElementName</a>
<a href="#">TablixMember.DataElementOutput</a>
<a href="#">TablixMember.FixedData</a>
<a href="#">TablixMember.Group</a>
<a href="#">TablixMember.HideIfNoRows</a>
<a href="#">TablixMember.KeepTogether</a>
<a href="#">TablixMember.KeepWithGroup</a>
<a href="#">TablixMember.RepeatOnNewPage</a>
<a href="#">TablixMember.SortExpressions</a>
<a href="#">TablixMember.TablixHeader</a>
<a href="#">TablixMember.TablixMembers</a>
<a href="#">TablixMember.Visibility</a>

The following is the XML Schema definition of the **TablixMember** element.

```
<xsd:complexType name="TablixMemberType">
  <xsd:choice minOccurs="0" maxOccurs="unbounded">
    <xsd:element name="Group" type="GroupType" minOccurs="0" maxOccurs="1" />
    <xsd:element name="SortExpressions" type="SortExpressionsType" minOccurs="0"
maxOccurs="1" />
    <xsd:element name="TablixHeader" type="TablixHeaderType" minOccurs="0"
maxOccurs="1" />
    <xsd:element name="TablixMembers" type="TablixMembersType" minOccurs="0"
maxOccurs="1" />
  </xsd:choice>
</xsd:complexType>
```

```

    <xsd:element name="CustomProperties" type="CustomPropertiesType" minOccurs="0"
maxOccurs="1" />
    <xsd:element name="FixedData" type="xsd:boolean" minOccurs="0"
maxOccurs="1" />
    <xsd:element name="Visibility" type="VisibilityType" minOccurs="0"
maxOccurs="1" />
    <xsd:element name="HideIfNoRows" type="xsd:boolean" minOccurs="0" />
    <xsd:element name="RepeatOnNewPage" type="xsd:boolean" minOccurs="0" />
    <xsd:element name="KeepWithGroup" minOccurs="0" maxOccurs="1">
      <xsd:simpleType>
        <xsd:restriction base="xsd:string">
          <xsd:enumeration value="None" />
          <xsd:enumeration value="Before" />
          <xsd:enumeration value="After" />
        </xsd:restriction>
      </xsd:simpleType>
    </xsd:element>
    <xsd:element name="DataElementName" type="xsd:string" minOccurs="0" />
    <xsd:element name="DataElementOutput" minOccurs="0">
      <xsd:simpleType>
        <xsd:restriction base="xsd:string">
          <xsd:enumeration value="Output" />
          <xsd:enumeration value="NoOutput" />
          <xsd:enumeration value="ContentsOnly" />
          <xsd:enumeration value="Auto" />
        </xsd:restriction>
      </xsd:simpleType>
    </xsd:element>
    <xsd:element name="KeepTogether" type="xsd:boolean" minOccurs="0" />
    <xsd:any namespace="##other" processContents="skip" />
  </xsd:choice>
  <xsd:anyAttribute namespace="##other" processContents="skip" />
</xsd:complexType>

```

### 2.33.1 TablixMember.CustomProperties

**Applies to RDL schemas 2008/01 [MS-RDL200801] and later**

The **TablixMember.CustomProperties** element specifies custom information that is associated with a [TablixMember](#) element. The **TablixMember.CustomProperties** element is optional and MUST NOT be specified more than once. If this element is specified, it is of type [CustomProperties](#).

Following is the parent element of the **TablixMember.CustomProperties** element.

Parent elements
<a href="#">TablixMember</a>

The following is the XML Schema definition of the **TablixMember.CustomProperties** element.

```

<xsd:element name="CustomProperties" type="CustomPropertiesType" minOccurs="0"
maxOccurs="1" />

```

### 2.33.2 TablixMember.DataElementName

*Applies to RDL schemas 2008/01 [MS-RDL200801] and later*

The **TablixMember.DataElementName** element specifies the name to use for a data element of the [TablixMember](#) in a data rendering. The **TablixMember.DataElementName** element is optional and MUST NOT be specified more than once.

If the **TablixMember.DataElementName** element is specified, its value MUST be a [String \[XMLSCHEMA2-3.2.1\]](#) that is a CLS-compliant identifier [\[UTR15\]](#) that is unique within the parent data element.

If the parent element is a dynamic member and if the **TablixMember.DataElementName** element is not specified, its value MUST be interpreted as the value of the [Group.Name](#) attribute of the [Group](#) element sibling concatenated with "\_Collection".

If the parent element is a static member and if the **TablixMember.DataElementName** element is not specified, its value MUST be interpreted as the value of the first descendant **TablixMember.DataElementName** element of the parent element's [TablixHeader](#) element.

If the value of the **TablixMember.DataElementName** element is not specified and cannot have a viable default, the value of this element MUST be interpreted as "null".

Following is the parent element of the **TablixMember.DataElementName** element.

Parent elements
<a href="#">TablixMember</a>

The following is the XML Schema definition of the **TablixMember.DataElementName** element.

```
<xsd:element name="DataElementName" type="xsd:string" minOccurs="0" />
```

### 2.33.3 TablixMember.DataElementOutput

*Applies to RDL schemas 2008/01 [MS-RDL200801] and later*

The **TablixMember.DataElementOutput** element specifies the inclusion of a [TablixMember](#) in a data rendering. This element is optional and MUST NOT be specified more than once.

If this element is specified, its value MUST be one of the following:

**Auto** (default): If the parent element is a dynamic member, this value MUST be interpreted as "Output".

**Output**: The **TablixMember** appears in the data rendering output.

**NoOutput**: The **TablixMember** does not appear in the data rendering output.

If the parent element is a static member and if the parent element has a [TablixHeader](#) element, this value is interpreted as "Output". Otherwise, this value is interpreted as "NoOutput".

**ContentsOnly**: Does not apply to a **TablixMember**.

If the **TablixMember.DataElementOutput** element is not specified, its value is interpreted as "Auto".

Following is the parent element of the **TablixMember.DataElementOutput** element.

Parent elements
<a href="#">TablixMember</a>

The following is the XML Schema definition of the **TablixMember.DataElementOutput** element.

```
<xsd:element name="DataElementOutput" minOccurs="0">
  <xsd:simpleType>
    <xsd:restriction base="xsd:string">
      <xsd:enumeration value="Output" />
      <xsd:enumeration value="NoOutput" />
      <xsd:enumeration value="ContentsOnly" />
      <xsd:enumeration value="Auto" />
    </xsd:restriction>
  </xsd:simpleType>
</xsd:element>
```

#### 2.33.4 TablixMember.FixedData

*Applies to RDL schemas 2008/01 [MS-RDL200801] and later*

The **TablixMember.FixedData** element specifies whether a [TablixMember](#) element and its associated [TablixBody](#) element cells remain visible when the [Tablix](#) is partially scrolled off a page. The **TablixMember.FixedData** element is optional and MUST NOT be specified more than once.

If the **TablixMember.FixedData** element is specified, its value MUST be a [Boolean \[XMLSCHEMA2-3.2.2\]](#). A value of true specifies that the **TablixMember** element and its associated **TablixBody** element cells remain visible. The value of the **TablixMember.FixedData** element is ignored if the parent **TablixMember** element has a **TablixMember** element ancestor in the tablix.

All **TablixMember** elements that have a **TablixMember.FixedData** element that has a value of true MUST be contiguous with all sibling **TablixMember** elements that have a **FixedData** element that has a value of true.

If any **TablixMember** element that has a [TablixRowHierarchy](#) element ancestor in the tablix has a **FixedData** element that has a value of true, the first **TablixMember** element that has a **TablixRowHierarchy** element ancestor in the tablix MUST have a **FixedData** element that has a value of true.

All **TablixMember** elements that have a child **FixedData** element value that resolves to true MUST have a common [TablixHierarchy](#) element ancestor in the tablix. This ancestor MUST be either a [TablixColumnHierarchy](#) element or a **TablixRowHierarchy** element.

If the tablix element ancestor has a child [Tablix.GroupsBeforeRowHeaders](#) element value that is greater than 0, and if the parent of this element is the first tablix column member, then the value of the **TablixMember.FixedData** element MUST be false.

If the **TablixMember.FixedData** element is not specified, its value MUST be interpreted as false.

If the value of the **TablixMember.FixedData** element resolves to true and if the **TablixMember** element parent is a tablix column member that has no ancestor **TablixMember** element parent in the tablix, the sum of values of all [CellContents.ColSpan](#) element descendants for all **TablixMember** element peers MUST be equal to the quantity of all **TablixMember** element peers.

Following is the parent element of the **TablixMember.FixedData** element.

Parent elements
<a href="#">TablixMember</a>

The following is the XML Schema definition of the **TablixMember.FixedData** element.

```
<xsd:element name="FixedData" type="xsd:boolean" minOccurs="0" maxOccurs="1" />
```

### 2.33.5 TablixMember.Group

*Applies to RDL schemas 2008/01 [\[MS-RDL200801\]](#) and later*

The **TablixMember.Group** element specifies the group for a [TablixMember](#) element. The **TablixMember.Group** element is optional and MUST NOT be specified more than once.

If the **TablixMember.Group** element is specified, it is of type [Group](#). If a **TablixMember** element has a **detail member** ancestor, this element MUST NOT be specified.

Following is the parent element of the **TablixMember.Group** element.

Parent elements
<a href="#">TablixMember</a>

The following is the XML Schema definition of the **TablixMember.Group** element.

```
<xsd:element name="Group" type="GroupType" minOccurs="0" maxOccurs="1" />
```

### 2.33.6 TablixMember.HideIfNoRows

*Applies to RDL schemas 2008/01 [\[MS-RDL200801\]](#) and later*

The **TablixMember.HideIfNoRows** element specifies whether a row or column that is associated with a static member SHOULD be hidden if a tablix contains no rows of data. This element is optional and MUST NOT be specified more than once.

The **TablixMember.HideIfNoRows** element MUST be ignored for nonstatic members. If this element is specified, its value MUST be a [Boolean](#) [\[XMLSCHEMA2-3.2.2\]](#).

If the tablix contains no rows of data and if the value of the **TablixMember.HideIfNoRows** element is true, the following conditions apply:

- Rows that are associated with the parent [TablixMember](#) SHOULD be hidden.
- Sibling [Visibility](#) elements MUST be ignored.



If the **TablixMember.HideIfNoRows** element is not specified, its value MUST be interpreted as false.

Following is the parent element of the **TablixMember.HideIfNoRows** element.

Parent elements
<a href="#">TablixMember</a>

The following is the XML Schema definition of the **TablixMember.HideIfNoRows** element.

```
<xsd:element name="HideIfNoRows" type="xsd:boolean" minOccurs="0" />
```

### 2.33.7 TablixMember.KeepTogether

*Applies to RDL schemas 2008/01 [MS-RDL200801] and later*

The **TablixMember.KeepTogether** element specifies whether an attempt SHOULD be made to render instances of a [TablixMember](#) on a single page. This element is optional and MUST NOT be specified more than once.

If the **TablixMember.KeepTogether** element is specified, its value MUST be a [Boolean \[XMLSCHEMA2-3.2.2\]](#). If the value of this element is true, instances of the **TablixMember** SHOULD be rendered on a single page. If the **TablixMember.KeepTogether** element is not specified, its value MUST be interpreted as false.

Following is the parent element of the **TablixMember.KeepTogether** element.

Parent elements
<a href="#">TablixMember</a>

The following is the XML Schema definition of the **TablixMember.KeepTogether** element.

```
<xsd:element name="KeepTogether" type="xsd:boolean" minOccurs="0" />
```

### 2.33.8 TablixMember.KeepWithGroup

*Applies to RDL schemas 2008/01 [MS-RDL200801] and later*

The **TablixMember.KeepWithGroup** element specifies whether an attempt SHOULD be made to keep each rendered instance of a parent static member with the closest non-hidden instance of a preceding or subsequent sibling dynamic member. This element is optional and MUST NOT be specified more than once.

If the **TablixMember.KeepWithGroup** element is specified, its value MUST be one of the following:

**None** (default): The **TablixMember.KeepWithGroup** element is ignored.

**Before**: Rendered instances of the parent static member SHOULD be kept with the closest preceding non-hidden sibling dynamic member.

**After:** Rendered instances of the parent static member SHOULD be kept with the closest subsequent non-hidden sibling dynamic member.

The value of the **TablixMember.KeepWithGroup** element MUST be "None" if the parent element is a dynamic member or has a dynamic member descendant. The value of this element MUST be "None" if the parent element is a tablix column member.

If the value of the **TablixMember.KeepWithGroup** element is "Before", the value of this element for all sibling [TablixMember](#) elements between the parent of the **TablixMember.KeepWithGroup** element and the closest preceding non-hidden sibling dynamic member MUST be "Before".

If the value of the **TablixMember.KeepWithGroup** element is "After", the value of this element for all sibling **TablixMember** elements between the parent of the **TablixMember.KeepWithGroup** element and the closest subsequent non-hidden sibling dynamic member MUST be "After".

If the **TablixMember.KeepWithGroup** element is not specified, its value MUST be interpreted as "None".

Following is the parent element of the **TablixMember.KeepWithGroup** element.

Parent elements
<a href="#">TablixMember</a>

The following is the XML Schema definition of the **TablixMember.KeepWithGroup** element.

```
<xsd:element name="KeepWithGroup" minOccurs="0" maxOccurs="1">
  <xsd:simpleType>
    <xsd:restriction base="xsd:string">
      <xsd:enumeration value="None" />
      <xsd:enumeration value="Before" />
      <xsd:enumeration value="After" />
    </xsd:restriction>
  </xsd:simpleType>
</xsd:element>
```

### 2.33.9 TablixMember.RepeatOnNewPage

*Applies to RDL schemas 2008/01 [\[MS-RDL200801\]](#) and later*

The **TablixMember.RepeatOnNewPage** element specifies whether instances of rendered static members SHOULD be repeated on every [Page](#) on which at least one complete instance of the associated dynamic member is rendered. An associated dynamic member is a dynamic member that is referenced by one of the following items:

- The [TablixMember.KeepWithGroup](#) element
- A descendant of a referenced **TablixMember.KeepWithGroup** element whose child **TablixMember.KeepWithGroup** element has a value of "None"

The **TablixMember.RepeatOnNewPage** element is optional and MUST NOT be specified more than once. This element MUST be ignored if the value of the sibling **TablixMember.KeepWithGroup** element is "None". If the **TablixMember.RepeatOnNewPage** element is specified, its value MUST be a [Boolean \[XMLSCHEMA2-3.2.2\]](#).

If the value of the **TablixMember.RepeatOnNewPage** element is true, instances of rendered static members SHOULD be repeated on every page on which at least one complete instance of the associated dynamic member is rendered. If the parent element is a tablix column member, the value of this element MUST be false.

The value of the **TablixMember.RepeatOnNewPage** element for all sibling [TablixMember](#) elements between the parent of the **TablixMember.RepeatOnNewPage** element and the associated dynamic member MUST be the same.

If the **TablixMember.RepeatOnNewPage** element is not specified, its value MUST be interpreted as false.

Following is the parent element of the **TablixMember.RepeatOnNewPage** element.

Parent elements
<a href="#">TablixMember</a>

The following is the XML Schema definition of the **TablixMember.RepeatOnNewPage** element.

```
<xsd:element name="RepeatOnNewPage" type="xsd:boolean" minOccurs="0" />
```

### 2.33.10 TablixMember.SortExpressions

*Applies to RDL schemas 2008/01 [\[MS-RDL200801\]](#) and later*

The **TablixMember.SortExpressions** element specifies a collection of expressions that determine the order of the [TablixMember](#) data. The **TablixMember.SortExpressions** element is optional and MUST NOT be specified more than once.

The **TablixMember.SortExpressions** element MUST NOT be specified for static members. If this element is specified, it is of type [SortExpressions](#).

Following is the parent element of the **TablixMember.SortExpressions** element.

Parent elements
<a href="#">TablixMember</a>

The following is the XML Schema definition of the **TablixMember.SortExpressions** element.

```
<xsd:element name="SortExpressions" type="SortExpressionsType" minOccurs="0" maxOccurs="1" />
```

### 2.33.11 TablixMember.TablixHeader

*Applies to RDL schemas 2008/01 [\[MS-RDL200801\]](#) and later*

The **TablixMember.TablixHeader** element specifies a cell of a row header or a column header. This element is optional and MUST NOT be specified more than once. If this element is specified, it is of type [TablixHeader](#).

If the [Tablix](#) has both a **TablixHeader** element with a [TablixRowHierarchy](#) element ancestor and a **TablixHeader** element with a [TablixColumnHierarchy](#) element ancestor, the tablix MUST also have a [TablixCorner](#) element descendant.

Following is the parent element of the **TablixMember.TablixHeader** element.

Parent elements
<a href="#">TablixMember</a>

The following is the XML Schema definition of the **TablixMember.TablixHeader** element.

```
<xsd:element name="TablixHeader" type="TablixHeaderType" minOccurs="0"
maxOccurs="1" />
```

### 2.33.12 TablixMember.TablixMembers

*Applies to RDL schemas 2008/01 [\[MS-RDL200801\]](#) and later*

The **TablixMember.TablixMembers** element specifies a collection of [TablixMember](#) elements. The **TablixMember.TablixMembers** element is optional and MUST NOT be specified more than once. If this element is specified, it is of type [TablixMembers](#).

Following is the parent element of the **TablixMember.TablixMembers** element.

Parent elements
<a href="#">TablixMember</a>

The following is the XML Schema definition of the **TablixMember.TablixMembers** element.

```
<xsd:element name="TablixMembers" type="TablixMembersType" minOccurs="0"
maxOccurs="1" />
```

### 2.33.13 TablixMember.Visibility

*Applies to RDL schemas 2008/01 [\[MS-RDL200801\]](#) and later*

The **TablixMember.Visibility** element specifies the presentational presence of a [TablixMember](#) element. The **TablixMember.Visibility** element is optional and MUST NOT be specified more than once.

The **TablixMember.Visibility** element MUST be ignored if a [Tablix](#) contains no rows of data and if the value of the [TablixMember.HideIfNoRows](#) element siblings is true. If the **TablixMember.Visibility** element is specified, it is of type [Visibility](#).

Following is the parent element of the **TablixMember.Visibility** element.

Parent elements
<a href="#">TablixMember</a>

The following is the XML Schema definition of the **TablixMember.Visibility** element.

```
<xsd:element name="Visibility" type="VisibilityType" minOccurs="0"
maxOccurs="1" />
```

## 2.34 TablixHeader

**Applies to RDL schemas 2008/01 [MS-RDL200801] and later**

The **TablixHeader** parent element defines contents in both a tablix column group area and a tablix row group area.

The following are the parent and child elements of the **TablixHeader** element.

Parent elements
<a href="#">TablixMember</a>

Child elements
<a href="#">TablixHeader.CellContents</a>
<a href="#">TablixHeader.Size</a>

The following is the XML Schema definition of the **TablixHeader** element.

```
<xsd:complexType name="TablixHeaderType">
  <xsd:choice maxOccurs="unbounded">
    <xsd:element name="Size" type="SizeType" minOccurs="1" maxOccurs="1" />
    <xsd:element name="CellContents" type="CellContentsType" minOccurs="1"
maxOccurs="1" />
    <xsd:any namespace="##other" processContents="skip" />
  </xsd:choice>
  <xsd:anyAttribute namespace="##other" processContents="skip" />
</xsd:complexType>
```

### 2.34.1 TablixHeader.CellContents

**Applies to RDL schemas 2008/01 [MS-RDL200801] and later**

The **TablixHeader.CellContents** element specifies the contents of cells in a [TablixHeader](#). This element MUST be specified exactly once and is of type [CellContents](#). The [CellContents.ColSpan](#) and [CellContents.RowSpan](#) elements that are children of the **TablixHeader.CellContents** element MUST be ignored.

Following is the parent element of the **TablixHeader.CellContents** element.

Parent elements
<a href="#">TablixHeader</a>

The following is the XML Schema definition of the **TablixHeader.CellContents** element.

```
<xsd:element name="CellContents" type="CellContentsType" minOccurs="1"
maxOccurs="1" />
```

### 2.34.2 TablixHeader.Size

**Applies to RDL schemas 2008/01 [MS-RDL200801] and later**

The **TablixHeader.Size** element specifies either the height or the width of a [TablixHeader](#) element. The **TablixHeader.Size** element MUST be specified exactly once and is of type [RdISize](#). If the parent element is a tablix column header, the value of the [TablixRowHierarchy.TablixMembers](#) element specifies the width. If the parent element is a tablix row header, the value of the **RdISize** specifies the height.

Following is the parent element of the **TablixHeader.Size** element.

Parent elements
<a href="#">TablixHeader</a>

The following is the XML Schema definition of the **TablixHeader.Size** element.

```
<xsd:element name="Size" type="SizeType" minOccurs="1" maxOccurs="1" />
```

### 2.35 TablixCorner

**Applies to RDL schemas 2008/01 [MS-RDL200801] and later**

The **TablixCorner** parent element defines the contents of the intersection of column group headers and row group headers.

The value of a [CellContents.ColSpan](#) element descendant in a tablix, decremented by 1, specifies the quantity of sequential sibling [TablixCornerCell](#) element descendants that MUST NOT have a child [TablixCornerCell.CellContents](#) element specified.

The value of a [CellContents.RowSpan](#) element descendant in the tablix, decremented by 1, specifies the quantity of sequential [TablixCornerRow](#) element siblings of the **TablixCornerRow** element ancestor of the [RowSpan](#) that MUST NOT have a child **TablixCornerCell.CellContents** element specified in the same positional order.

The following are the parent and child element of the **TablixCorner** element.

Parent elements
<a href="#">Tablix</a>

Child elements
<a href="#">TablixCorner.TablixCornerRows</a>

The following is the XML Schema definition of the **TablixCorner** element.

```
<xsd:complexType name="TablixCornerType">
  <xsd:choice minOccurs="1" maxOccurs="unbounded">
    <xsd:element name="TablixCornerRows" type="TablixCornerRowsType" minOccurs="1"
maxOccurs="1" />
    <xsd:any namespace="##other" processContents="skip" />
  </xsd:choice>
  <xsd:anyAttribute namespace="##other" processContents="skip" />
</xsd:complexType>
```

### 2.35.1 TablixCorner.TablixCornerRows

*Applies to RDL schemas 2008/01 [MS-RDL200801] and later*

The **TablixCorner.TablixCornerRows** element specifies a collection of [TablixCornerCell](#) elements. This element MUST be specified exactly once. This element is of type [TablixCornerRows](#).

Following is the parent element of the **TablixCorner.TablixCornerRows** element.

Parent elements
<a href="#">TablixCorner</a>

The following is the XML Schema definition of the **TablixCorner.TablixCornerRows** element.

```
<xsd:element name="TablixCornerRows" type="TablixCornerRowsType" minOccurs="1"
maxOccurs="1" />
```

### 2.36 TablixCornerRows

*Applies to RDL schemas 2008/01 [MS-RDL200801] and later*

The **TablixCornerRows** parent element defines the collection of rows in a [TablixCorner](#).

The following are the parent and child elements of the **TablixCornerRows** element.

Parent elements
<a href="#">TablixCorner</a>

<b>Child elements</b>
<a href="#">TablixCornerRows.TablixCornerRow</a>

The following is the XML Schema definition of the **TablixCornerRows** element.

```
<xsd:complexType name="TablixCornerRowsType">
  <xsd:choice minOccurs="1" maxOccurs="unbounded">
    <xsd:element name="TablixCornerRow" type="TablixCornerRowType" minOccurs="1"
maxOccurs="unbounded">
      </xsd:element>
    <xsd:any namespace="##other" processContents="skip" />
  </xsd:choice>
  <xsd:anyAttribute namespace="##other" processContents="skip" />
</xsd:complexType>
```

### 2.36.1 TablixCornerRows.TablixCornerRow

**Applies to RDL schemas 2008/01 [MS-RDL200801] and later**

The **TablixCornerRows.TablixCornerRow** element specifies a row in a [TablixCorner](#). The **TablixCornerRows.TablixCornerRow** element is of type [TablixCornerRow](#).

If a **TablixCorner** element is specified, the quantity of descendant **TablixCornerRow** elements in the [Tablix](#) MUST equal the quantity of unique cumulative heights for each tablix column member of the tablix. "Cumulative height" for a tablix column member is defined as the sum of all [TablixHeader.Size](#) element values descendants of the tablix column member.

Following is the parent element of the **TablixCornerRows.TablixCornerRow** element.

<b>Parent elements</b>
<a href="#">TablixCornerRows</a>

The following is the XML Schema definition of the **TablixCornerRows.TablixCornerRow** element.

```
<xsd:element name="TablixCornerRow" type="TablixCornerRowType" minOccurs="1"
maxOccurs="unbounded">
</xsd:element>
```

### 2.37 TablixCornerRow

**Applies to RDL schemas 2008/01 [MS-RDL200801] and later**

The **TablixCornerRow** element defines a row in a [TablixCorner](#).

The following are the parent and child elements of the **TablixCornerRow** element.

<b>Parent elements</b>
<a href="#">TablixCornerRows</a>



Child elements
<a href="#">TablixCornerRow.TablixCornerCell</a>

The following is the XML Schema definition of the **TablixCornerRow** element.

```
<xsd:complexType name="TablixCornerRowType">
  <xsd:choice minOccurs="0" maxOccurs="unbounded">
    <xsd:element name="TablixCornerCell" type="TablixCornerCellType" minOccurs="0"
maxOccurs="unbounded">
      </xsd:element>
    <xsd:any namespace="##other" processContents="skip" />
  </xsd:choice>
  <xsd:anyAttribute namespace="##other" processContents="skip" />
</xsd:complexType>
```

### 2.37.1 TablixCornerRow.TablixCornerCell

**Applies to RDL schemas 2008/01 [MS-RDL200801] and later**

The **TablixCornerRow.TablixCornerCell** element specifies a cell in a row in a [TablixCorner](#). The **TablixCornerRow.TablixCornerCell** element is of type [TablixCornerCell](#).

If a [TablixCornerRow](#) element is specified, the quantity of descendant **TablixCornerCell** elements in the [Tablix](#) MUST equal the quantity of unique cumulative widths for each tablix row member of the tablix. "Cumulative width" for a tablix row member is defined as the sum of all [TablixHeader.Size](#) element values descendants of the tablix row member.

Following is the parent element of the **TablixCornerRow.TablixCornerCell** element.

Parent elements
<a href="#">TablixCornerRow</a>

The following is the XML Schema definition of the **TablixCornerRow.TablixCornerCell** element.

```
<xsd:element name="TablixCornerCell" type="TablixCornerCellType" minOccurs="0"
maxOccurs="unbounded">
</xsd:element>
```

### 2.38 TablixCornerCell

**Applies to RDL schemas 2008/01 [MS-RDL200801] and later**

The **TablixCornerCell** element defines a cell of a [TablixCornerRow](#).

The following are the parent and child elements of the **TablixCornerCell** element.

<b>Parent elements</b>
<a href="#">TablixCornerRow</a>

<b>Child elements</b>
<a href="#">TablixCornerCell.CellContents</a>

The following is the XML Schema definition of the **TablixCornerCell** element.

```
<xsd:complexType name="TablixCornerCellType">
  <xsd:choice minOccurs="0" maxOccurs="unbounded">
    <xsd:element name="CellContents" type="CellContentsType" minOccurs="0"
maxOccurs="1" />
    <xsd:any namespace="##other" processContents="skip" />
  </xsd:choice>
  <xsd:anyAttribute namespace="##other" processContents="skip" />
</xsd:complexType>
```

### 2.38.1 TablixCornerCell.CellContents

**Applies to RDL schemas 2008/01 [MS-RDL200801] and later**

The **TablixCornerCell.CellContents** element specifies the contents of cells in a [TablixCornerCell](#).

The **TablixCornerCell.CellContents** element MUST NOT be specified if the position in the corner is covered by a span from another cell. Otherwise, this element MUST be specified exactly once.

The following rules determine whether the position in the corner is covered by a span from another cell:

- The value of the [CellContents.ColSpan](#) child element, decremented by 1, specifies the quantity of sequential sibling **TablixCornerCell** elements that MUST NOT have a child **TablixCornerCell.CellContents** element specified.
- The value of the [CellContents.RowSpan](#) child element, decremented by 1, specifies the quantity of sequential [TablixCornerRow](#) element siblings to the ancestor **TablixCornerRow** element that MUST NOT have a child **TablixCornerCell.CellContents** element specified in the same positional order.

If the **TablixCornerCell.CellContents** element is specified, it is of type [CellContents](#).

Following is the parent element of the **TablixCornerCell.CellContents** element.

<b>Parent elements</b>
<a href="#">TablixCornerCell</a>

The following is the XML Schema definition of the **TablixCornerCell.CellContents** element.

```
<xsd:element name="CellContents" type="CellContentsType" minOccurs="0"
maxOccurs="1" />
```

## 2.39 TablixHierarchy

**Applies to RDL schemas 2008/01 [MS-RDL200801] and later**

The **TablixHierarchy** parent element defines the hierarchy of [TablixMember](#) elements for a [Tablix](#). The cumulative size of [TablixHeader](#) leaf members (excluding leaves that have a [CellContents](#) element ancestor) MUST be equal.

"Cumulative size" for a **TablixHeader** element is defined as the sum of all [RdlSize](#) values of the **TablixHeader** element and all of its ancestor **TablixHeader** elements.

The following are the parent and child elements of the **TablixHierarchy** element.

Parent elements
<a href="#">Tablix</a>

Child elements
<a href="#">TablixHierarchy.TablixMembers</a>

The following is the XML Schema definition of the **TablixHierarchy** element.

```
<xsd:complexType name="TablixHierarchyType">
  <xsd:choice minOccurs="1" maxOccurs="unbounded">
    <xsd:element name="TablixMembers" type="TablixMembersType" minOccurs="1"
maxOccurs="1" />
    <xsd:any namespace="##other" processContents="skip" />
  </xsd:choice>
  <xsd:anyAttribute namespace="##other" processContents="skip" />
</xsd:complexType>
```

### 2.39.1 TablixHierarchy.TablixMembers

**Applies to RDL schemas 2008/01 [MS-RDL200801] and later**

The **TablixHierarchy.TablixMembers** element specifies members of a [TablixHierarchy](#) element. The **TablixHierarchy.TablixMembers** element MUST be specified exactly once and is of type [TablixMembers](#).

Following is the parent element of the **TablixHierarchy.TablixMembers** element.

Parent elements
<a href="#">TablixHierarchy</a>

The following is the XML Schema definition of the **TablixHierarchy.TablixMembers** element.

```
<xsd:element name="TablixMembers" type="TablixMembersType" minOccurs="1"
maxOccurs="1" />
```

## 2.40 TablixRowHierarchy

**Applies to RDL schemas 2008/01 [MS-RDL200801] and later**

The **TablixRowHierarchy** parent element defines the hierarchy of [TablixMember](#) elements for rows in a [Tablix](#). The cumulative size of [TablixHeader](#) leaf members (excluding leaves that have a [CellContents](#) element ancestor) MUST be equal.

"Cumulative size" for a **TablixHeader** element is defined as the sum of all [RdlSize](#) element values of the **TablixHeader** element and all of its ancestor **TablixHeader** elements.

The following are the parent and child elements of the **TablixRowHierarchy** element.

Parent elements
<a href="#">Tablix</a>

Child elements
<a href="#">TablixRowHierarchy.TablixMembers</a>

The following is the XML Schema definition of the **TablixRowHierarchy** element.

```
<xsd:complexType name="TablixHierarchyType">
  <xsd:choice minOccurs="1" maxOccurs="unbounded">
    <xsd:element name="TablixMembers" type="TablixMembersType" minOccurs="1"
maxOccurs="1" />
    <xsd:any namespace="##other" processContents="skip" />
  </xsd:choice>
  <xsd:anyAttribute namespace="##other" processContents="skip" />
</xsd:complexType>
```

### 2.40.1 TablixRowHierarchy.TablixMembers

**Applies to RDL schemas 2008/01 [MS-RDL200801] and later**

The **TablixRowHierarchy.TablixMembers** element specifies members of a [TablixRowHierarchy](#) element. The **TablixRowHierarchy.TablixMembers** element MUST be specified exactly once and is of type [TablixMembers](#).

Following is the parent element of the **TablixRowHierarchy.TablixMembers** element.

Parent elements
<a href="#">TablixHierarchy</a>

The following is the XML Schema definition of the **TablixRowHierarchy.TablixMembers** element.

```
<xsd:element name="TablixMembers" type="TablixMembersType" minOccurs="1"
maxOccurs="1" />
```

## 2.41 List

**Applies to RDL schemas 2003/10 [MS-RDL200310] and 2005/01 [MS-RDL200501] only**

The **List** element specifies a region that repeats with each group in the **rowset** or each row in the rowset if no **group expression** is defined.

The following are the parent elements, attributes, and child elements of the **List** element.

Parent elements
<a href="#">ReportItems</a>
<a href="#">CustomReportItem.AltReportItem</a>

Attributes
<a href="#">List.Name</a>

Child elements
<a href="#">List.Style</a>
<a href="#">List.Action</a>
<a href="#">List.LinkToChild</a>
<a href="#">List.Bookmark</a>
<a href="#">List.CustomProperties</a>
<a href="#">List.DataElementName</a>
<a href="#">List.DataElementOutput</a>
<a href="#">List.Label</a>
<a href="#">List.Height</a>
<a href="#">List.Left</a>
<a href="#">List.RepeatWith</a>
<a href="#">List.ToolTip</a>
<a href="#">List.Top</a>

Child elements
<a href="#">List.Visibility</a>
<a href="#">List.Width</a>
<a href="#">List.ZIndex</a>
<a href="#">List.KeepTogether</a>
<a href="#">List.NoRows</a>
<a href="#">List.PageBreakAtEnd</a>
<a href="#">List.PageBreakAtStart</a>
<a href="#">List.DataSetName</a>
<a href="#">List.Filters</a>
<a href="#">List.DataInstanceElementOutput</a>
<a href="#">List.DataInstanceName</a>
<a href="#">List.FillPage</a>
<a href="#">List.Grouping</a>
<a href="#">List.ReportItems</a>
<a href="#">List.Sorting</a>

The following is the XML Schema definition of the **List** element.

```

<xsd:complexType name="ListType">
  <xsd:choice minOccurs="0" maxOccurs="unbounded">
    <xsd:element name="Style" type="StyleType" minOccurs="0" />
    <xsd:element name="Action" type="ActionType" minOccurs="0" />
    <xsd:element name="Top" type="SizeType" minOccurs="0" />
    <xsd:element name="Left" type="SizeType" minOccurs="0" />
    <xsd:element name="Height" type="SizeType" minOccurs="0" />
    <xsd:element name="Width" type="SizeType" minOccurs="0" />
    <xsd:element name="ZIndex" type="xsd:unsignedInt" minOccurs="0" />
    <xsd:element name="Visibility" type="VisibilityType" minOccurs="0" />
    <xsd:element name="ToolTip" type="xsd:string" minOccurs="0" />
    <xsd:element name="Label" type="xsd:string" minOccurs="0" />
    <xsd:element name="LinkToChild" type="xsd:string" minOccurs="0" />
    <xsd:element name="Bookmark" type="xsd:string" minOccurs="0" />
    <xsd:element name="RepeatWith" type="xsd:string" minOccurs="0" />
    <xsd:element name="CustomProperties" type="CustomPropertiesType"
minOccurs="0" />
    <xsd:element name="KeepTogether" type="xsd:boolean" minOccurs="0" />
    <xsd:element name="NoRows" type="xsd:string" minOccurs="0" />
    <xsd:element name="DataSetName" type="xsd:string" minOccurs="0" />
    <xsd:element name="PageBreakAtStart" type="xsd:boolean" minOccurs="0" />
    <xsd:element name="PageBreakAtEnd" type="xsd:boolean" minOccurs="0" />
    <xsd:element name="Filters" type="FiltersType" minOccurs="0" />
    <xsd:element name="Grouping" type="GroupingType" minOccurs="0" />
  
```

```

<xsd:element name="Sorting" type="SortingType" minOccurs="0" />
<xsd:element name="ReportItems" type="ReportItemsType" minOccurs="0" />
<xsd:element name="FillPage" type="xsd:boolean" minOccurs="0" />
<xsd:element name="DataInstanceName" type="xsd:string" minOccurs="0" />
<xsd:element name="DataInstanceElementOutput" minOccurs="0">
  <xsd:simpleType>
    <xsd:restriction base="xsd:string">
      <xsd:enumeration value="Output" />
      <xsd:enumeration value="NoOutput" />
      <xsd:enumeration value="ContentsOnly" />
    </xsd:restriction>
  </xsd:simpleType>
</xsd:element>
<xsd:element name="DataElementName" type="xsd:string" minOccurs="0" />
<xsd:element name="DataElementOutput" minOccurs="0">
  <xsd:simpleType>
    <xsd:restriction base="xsd:string">
      <xsd:enumeration value="Output" />
      <xsd:enumeration value="NoOutput" />
      <xsd:enumeration value="ContentsOnly" />
      <xsd:enumeration value="Auto" />
    </xsd:restriction>
  </xsd:simpleType>
</xsd:element>
<xsd:any namespace="##other" processContents="skip" />
</xsd:choice>
<xsd:attribute name="Name" type="xsd:normalizedString" use="required" />
<xsd:anyAttribute namespace="##other" processContents="skip" />
</xsd:complexType>

```

### 2.41.1 List.Name

**Applies to RDL schemas 2003/10 [MS-RDL200310] and 2005/01 [MS-RDL200501] only**

The **List.Name** attribute specifies a unique identifier for a [List](#). This attribute MUST be specified. The value of the **List.Name** attribute MUST be a [NormalizedString](#) that is a case-sensitive CLS-compliant identifier [UTR15]. This value MUST be unique among the set of all report item and scope names.

Following is the parent element of the **List.Name** attribute.

Parent elements
<a href="#">List</a>

The following is the XML Schema definition of the **List.Name** attribute.

```
<xsd:attribute name="Name" type="xsd:normalizedString" use="required" />
```

### 2.41.2 List.Style

**Applies to RDL schemas 2003/10 [MS-RDL200310] and 2005/01 [MS-RDL200501] only**

The **List.Style** element specifies the style information for a [List](#). This element is optional and is of type [Style](#).

Following is the parent element of the **List.Style** element.

Parent elements
<a href="#">List</a>

The following is the XML Schema definition of the **List.Style** element.

```
<xsd:element name="Style" type="StyleType" minOccurs="0" />
```

### 2.41.3 List.Action

**Applies to RDL schemas 2003/10** [\[MS-RDL200310\]](#) **and 2005/01** [\[MS-RDL200501\]](#) **only**

The **List.Action** element MUST be ignored.

Following is the parent element of the **List.Action** element.

Parent elements
<a href="#">List</a>

The following is the XML Schema definition of the **List.Action** element.

```
<xsd:element name="Action" type="ActionType" minOccurs="0" />
```

### 2.41.4 List.LinkToChild

**Applies to RDL schemas 2003/10** [\[MS-RDL200310\]](#) **and 2005/01** [\[MS-RDL200501\]](#) **only**

The **List.LinkToChild** element MUST be ignored.

Following is the parent element of the **List.LinkToChild** element.

Parent elements
<a href="#">List</a>

The following is the XML Schema definition of the **List.LinkToChild** element.

```
<xsd:element name="LinkToChild" type="xsd:string" minOccurs="0" />
```

### 2.41.5 List.Bookmark

**Applies to RDL schemas 2003/10** [\[MS-RDL200310\]](#) **and 2005/01** [\[MS-RDL200501\]](#) **only**



The **List.Bookmark** element specifies a bookmark for a [List](#) that can be linked to via a bookmark action. This element is optional. If the **List.Bookmark** element is present, its value MUST be a [String \[XMLSCHEMA2-3.2.1\]](#) or an expression that evaluates to a **String**.

Following is the parent element of the **List.Bookmark** element.

Parent elements
<a href="#">List</a>

The following is the XML Schema definition of the **List.Bookmark** element.

```
<xsd:element name="Bookmark" type="xsd:string" minOccurs="0" />
```

### 2.41.6 List.CustomProperties

**Applies to RDL schema 2005/01 [MS-RDL200501] only**

The **List.CustomProperties** element specifies extended information in a collection of name/value pairs. This element is optional and is of type [CustomProperties](#).

Following is the parent element of the **List.CustomProperties** element.

Parent elements
<a href="#">List</a>

The following is the XML Schema definition of the **List.CustomProperties** element.

```
<xsd:element name="CustomProperties" type="CustomPropertiesType" minOccurs="0" />
```

In RDL schema 2003/10 [\[MS-RDL200310\]](#), the equivalent element of **List.CustomProperties** is **List.Custom**, which is of type [Custom](#).

### 2.41.7 List.DataElementName

**Applies to RDL schemas 2003/10 [MS-RDL200310] and 2005/01 [MS-RDL200501] only**

The **List.DataElementName** element specifies the name to use for the data element of a list in a data rendering. This element is optional. If this element is present, its value MUST be a case-sensitive CLS-compliant identifier [\[UTR15\]](#). If this element is not present, its value MUST be interpreted as the value of the **Name** attribute of the [List](#) element.

Following is the parent element of the **List.DataElementName** element.

Parent elements
<a href="#">List</a>

The following is the XML Schema definition of the **List.DataElementName** element.

```
<xsd:element name="DataElementName" type="xsd:string" minOccurs="0" />
```

## 2.41.8 List.DataElementOutput

**Applies to RDL schemas 2003/10 [MS-RDL200310] and 2005/01 [MS-RDL200501] only**

The **List.DataElementOutput** element specifies whether a [List](#) is included in a data rendering. This element is optional. If this element is present, its value MUST be a [String \[XMLSCHEMA2-3.2.1\]](#). The value of the **List.DataElementOutput** element MUST be one of the following:

**Auto** (default): Specifies the default setting for how the list will be included in a data rendering.

**Output**: Specifies that the list is included in a data rendering.

**NoOutput**: Specifies that the list is not included in a data rendering.

**ContentsOnly**: Specifies that the list is included in a data rendering.

The value of the **List.DataElementOutput** element MUST be interpreted as "NoOutput" if all the following conditions are true:

- [List.Visibility](#) is specified for the list.
- [Visibility.Hidden](#) is specified for the **List.Visibility** element.
- [Visibility.ToggleItem](#) is not specified for the **List.Visibility** element.
- The value of **Visibility.Hidden** of the **List.Visibility** element is the **String** literal value "true".

Alternatively, the value of the **List.DataElementOutput** element MUST be interpreted as "NoOutput" if all the following conditions are true:

- The list is contained within a [TableColumn](#), and [TableColumn.Visibility](#) is specified for the table column.
- **Visibility.Hidden** is specified for the **TableColumn.Visibility** element.
- **Visibility.ToggleItem** is not specified for the **TableColumn.Visibility** element.
- The value of **Visibility.Hidden** for the **TableColumn.Visibility** element is the **String** literal value "true".

Otherwise, the value of the **List.DataElementOutput** element MUST be interpreted as "Output".

If the **List.DataElementOutput** element is not specified, its value MUST be interpreted as "Auto". If the value of [List.DataInstanceElementOutput](#) is "NoOutput", the list is not included in a data rendering.

Following is the parent element of the **List.DataElementOutput** element.

Parent elements
<a href="#">List</a>

The following is the XML Schema definition of the **List.DataElementOutput** element.

```

<xsd:element name="DataElementOutput" minOccurs="0">
  <xsd:simpleType>
    <xsd:restriction base="xsd:string">
      <xsd:enumeration value="Output" />
      <xsd:enumeration value="NoOutput" />
      <xsd:enumeration value="ContentsOnly" />
      <xsd:enumeration value="Auto" />
    </xsd:restriction>
  </xsd:simpleType>
</xsd:element>

```

### 2.41.9 List.Label

**Applies to RDL schemas 2003/10 [MS-RDL200310] and 2005/01 [MS-RDL200501] only**

The **List.Label** element specifies a document map label to identify a [List](#) within the rendered [Report](#). This element is optional.

If the **List.Label** element is present, its value MUST be a [String \[XMLSCHEMA2-3.2.1\]](#) or an expression that evaluates to a **Variant**. If the expression returns NULL, no item is added to the document map. This element MUST be ignored if the list is contained within a page header or page footer.

Following is the parent element of the **List.Label** element.

Parent elements
<a href="#">List</a>

The following is the XML Schema definition of the **List.Label** element.

```

<xsd:element name="Label" type="xsd:string" minOccurs="0" />

```

### 2.41.10 List.Height

**Applies to RDL schemas 2003/10 [MS-RDL200310] and 2005/01 [MS-RDL200501] only**

The **List.Height** element specifies the height of a [List](#). This element is optional.

If the **List.Height** element is present, its value MUST be a non-negative [RdlSize](#). If this element is not present, its value MUST be interpreted as the height of the list's container minus the value of the [List.Top](#) element of this list, if specified.

Following is the parent element of the **List.Height** element.

Parent elements
<a href="#">List</a>

The following is the XML Schema definition of the **List.Height** element.

```
<xsd:element name="Height" type="SizeType" minOccurs="0" />
```

### 2.41.11 List.Left

**Applies to RDL schemas 2003/10 [MS-RDL200310] and 2005/01 [MS-RDL200501] only**

The **List.Left** element specifies the distance of a [List](#) from the left of the list's container. This element is optional. If this element is present, its value MUST be a non-negative [RdlSize](#) constant. If the **List.Left** element is not present, its value MUST be interpreted as 0.

Following is the parent element of the **List.Left** element.

Parent elements
<a href="#">List</a>

The following is the XML Schema definition of the **List.Left** element.

```
<xsd:element name="Left" type="SizeType" minOccurs="0" />
```

### 2.41.12 List.RepeatWith

**Applies to RDL schemas 2003/10 [MS-RDL200310] and 2005/01 [MS-RDL200501] only**

The **List.RepeatWith** element MUST NOT be specified.

Following is the parent element of the **List.RepeatWith** element.

Parent elements
<a href="#">List</a>

The following is the XML Schema definition of the **List.RepeatWith** element.

```
<xsd:element name="RepeatWith" type="xsd:string" minOccurs="0" />
```

### 2.41.13 List.ToolTip

**Applies to RDL schemas 2003/10 [MS-RDL200310] and 2005/01 [MS-RDL200501] only**

The **List.ToolTip** element specifies a tooltip for a [List](#). This element is optional. If this element is present, its value MUST be a [String \[XMLSCHEMA2-3.2.1\]](#) or an expression that evaluates to a **String**. If this element is not specified, its value MUST be interpreted as NULL.

Following is the parent element of the **List.ToolTip** element.

Parent elements
<a href="#">List</a>

The following is the XML Schema definition of the **List.ToolTip** element.

```
<xsd:element name="ToolTip" type="xsd:string" minOccurs="0" />
```

#### 2.41.14 List.Top

**Applies to RDL schemas 2003/10 [MS-RDL200310] and 2005/01 [MS-RDL200501] only**

The **List.Top** element specifies the distance of a [List](#) from the top of the list's container. This element is optional. If this element is present, its value MUST be a non-negative [RdSize](#) constant. If this element is not present, the value of the element MUST be interpreted as 0.

Following is the parent element of the **List.Top** element.

Parent elements
<a href="#">List</a>

The following is the XML Schema definition of the **List.Top** element.

```
<xsd:element name="Top" type="SizeType" minOccurs="0" />
```

#### 2.41.15 List.Visibility

**Applies to RDL schemas 2003/10 [MS-RDL200310] and 2005/01 [MS-RDL200501] only**

The **List.Visibility** element specifies the presentational presence of a [List](#). This element is optional and is of type [Visibility](#).

Following is the parent element of the **List.Visibility** element.

Parent elements
<a href="#">List</a>

The following is the XML Schema definition of the **List.Visibility** element.

```
<xsd:element name="Visibility" type="VisibilityType" minOccurs="0" />
```

#### 2.41.16 List.Width

**Applies to RDL schemas 2003/10 [MS-RDL200310] and 2005/01 [MS-RDL200501] only**

The **List.Width** element specifies the width of a [List](#). This element is optional. If this element is present, its value MUST be a non-negative [RdSize](#) constant. If this element is not present, its value MUST be interpreted as the width of the list's container minus the value of the sibling [List.Left](#) element of this list, if specified.

Following is the parent element of the **List.Width** element.

<b>Parent elements</b>
<a href="#">List</a>

The following is the XML Schema definition of the **List.Width** element.

```
<xsd:element name="Width" type="SizeType" minOccurs="0" />
```

### 2.41.17 List.ZIndex

**Applies to RDL schemas 2003/10 [MS-RDL200310] and 2005/01 [MS-RDL200501] only**

The **List.ZIndex** element specifies the ZIndex of a [List](#). This element is optional. If this element is present, its value MUST be an **UnsignedInt**. If this element is not present, its value MUST be interpreted as 0.

Following is the parent element of the **List.ZIndex** element.

<b>Parent elements</b>
<a href="#">List</a>

The following is the XML Schema definition of the **List.ZIndex** element.

```
<xsd:element name="ZIndex" type="xsd:unsignedInt" minOccurs="0" />
```

### 2.41.18 List.KeepTogether

**Applies to RDL schemas 2003/10 [MS-RDL200310] and 2005/01 [MS-RDL200501] only**

The **List.KeepTogether** element specifies whether the entire contents of a [List](#), including all repeated sections, are to be kept together on one [Page](#) if possible. This element is optional. The value of this element MUST be a [Boolean \[XMLSCHEMA2-3.2.2\]](#). If this element is not specified, its value MUST be interpreted as false.

Following is the parent element of the **List.KeepTogether** element.

<b>Parent elements</b>
<a href="#">List</a>

The following is the XML Schema definition of the **List.KeepTogether** element.

```
<xsd:element name="KeepTogether" type="xsd:boolean" minOccurs="0" />
```

### 2.41.19 List.NoRows

**Applies to RDL schemas 2003/10 [MS-RDL200310] and 2005/01 [MS-RDL200501] only**

The **List.NoRows** element specifies text to render instead of the list layout when no rows of data are available for a [List](#). This element is optional. If this element is present, its value MUST be a [String \[XMLSCHEMA2-3.2.1\]](#) or an expression that evaluates to a **String**.

Following is the parent element of the **List.NoRows** element.

Parent elements
<a href="#">List</a>

The following is the XML Schema definition of the **List.NoRows** element.

```
<xsd:element name="NoRows" type="xsd:string" minOccurs="0" />
```

#### 2.41.20 List.PageBreakAtEnd

**Applies to RDL schemas 2003/10 [MS-RDL200310] and 2005/01 [MS-RDL200501] only**

The **List.PageBreakAtEnd** element specifies that a renderer inserts a page break at the end of a [List](#). This element is optional. The value of **List.PageBreakAtEnd** MUST be a [Boolean \[XMLSCHEMA2-3.2.2\]](#). If this element is not specified, its value MUST be interpreted as false.

Following is the parent element of the **List.PageBreakAtEnd** element.

Parent elements
<a href="#">List</a>

The following is the XML Schema definition of the **List.PageBreakAtEnd** element.

```
<xsd:element name="PageBreakAtEnd" type="xsd:boolean" minOccurs="0" />
```

#### 2.41.21 List.PageBreakAtStart

**Applies to RDL schemas 2003/10 [MS-RDL200310] and 2005/01 [MS-RDL200501] only**

The **List.PageBreakAtStart** element specifies that the renderer inserts a page break at the start of a [List](#). This element is optional. The value of the **List.PageBreakAtStart** element MUST be a [Boolean \[XMLSCHEMA2-3.2.2\]](#). If this element is not specified, its value MUST be interpreted as false.

Following is the parent element of the **List.PageBreakAtStart** element.

Parent elements
<a href="#">List</a>

The following is the XML Schema definition of the **List.PageBreakAtStart** element.

```
<xsd:element name="PageBreakAtStart" type="xsd:boolean" minOccurs="0" />
```

### 2.41.22 List.DataSetName

**Applies to RDL schemas 2003/10 [MS-RDL200310] and 2005/01 [MS-RDL200501] only**

The **List.DataSetName** element specifies the name of the dataset to use to bind data to a [List](#). This element is optional. If this element is specified, its value MUST be a case-sensitive CLS-compliant identifier [UTR15], which MUST be the value of the **Name** attribute of a [DataSet](#) that is contained within a [Report](#).

This element MUST be specified if the following conditions are true:

- The list is not contained within another data region.
- More than one **DataSet** element is specified for the report.

This element is ignored for a list that is contained within another data region. A list MUST NOT be specified in a **Report** if no **DataSet** element is specified in the containing report.

If the **List.DataSetName** element is not specified, its value MUST be interpreted as the value of the **DataSetName** of the first ancestor data region in which the list is contained or as the name of the single **DataSet** element that is specified for the report.

Following is the parent element of the **List.DataSetName** element.

Parent elements
<a href="#">List</a>

The following is the XML Schema definition of the **List.DataSetName** element.

```
<xsd:element name="DataSetName" type="xsd:string" minOccurs="0" />
```

### 2.41.23 List.Filters

**Applies to RDL schemas 2003/10 [MS-RDL200310] and 2005/01 [MS-RDL200501] only**

The **List.Filters** element specifies a collection of [Filter](#) elements to be applied to the data for each row of a [List](#). This element is optional and is of type [Filters](#).

Following is the parent element of the **List.Filters** element.

Parent elements
<a href="#">List</a>

The following is the XML Schema definition of the **List.Filters** element.

```
<xsd:element name="Filters" type="FiltersType" minOccurs="0" />
```



## 2.41.24 List.DataInstanceElementOutput

**Applies to RDL schemas 2003/10 [MS-RDL200310] and 2005/01 [MS-RDL200501] only**

The **List.DataInstanceElementOutput** element specifies whether the data in the instances of a list is included in a data rendering of the [List](#). This element is optional. If specified, the value of the **List.DataInstanceElementOutput** element MUST be a [String \[XMLSCHEMA2-3.2.1\]](#). The specified value for this element MUST be one of the following:

**Output** (default): Specifies that the list data is included in a data rendering.

**NoOutput**: Specifies that the list data is not included in a data rendering.

**ContentsOnly**: Specifies that the list data is included in a data rendering.

If the **List.DataInstanceElementOutput** element is not specified, its value MUST be interpreted as "Output".

If a [Grouping](#) is specified for the list, the **List.DataInstanceElementOutput** element MUST be ignored, and the value of [Grouping.DataElementOutput](#) MUST be used to determine whether the data in the lists instances is included in a data rendering.

If the data in the list instances is not included in the data rendering, the parent list is not included in the data rendering.

Following is the parent element of the **List.DataInstanceElementOutput** element.

Parent elements
<a href="#">List</a>

The following is the XML Schema definition of the **List.DataInstanceElementOutput** element.

```
<xsd:element name="DataInstanceElementOutput" minOccurs="0">
  <xsd:simpleType>
    <xsd:restriction base="xsd:string">
      <xsd:enumeration value="Output" />
      <xsd:enumeration value="NoOutput" />
      <xsd:enumeration value="ContentsOnly" />
    </xsd:restriction>
  </xsd:simpleType>
</xsd:element>
```

## 2.41.25 List.DataInstanceName

**Applies to RDL schemas 2003/10 [MS-RDL200310] and 2005/01 [MS-RDL200501] only**

The **List.DataInstanceName** element specifies the name to use for the data element of each instance of this [List](#) in a data rendering. This element is optional. If this element is present, its value MUST be a CLS-compliant identifier [\[UTR15\]](#). If this element is not present, its value MUST be interpreted as "Item".

If a [Grouping](#) is specified for the list, the **List.DataInstanceName** element MUST be ignored and the value of [Grouping.DataElementName](#) MUST be used for the name of the data element instead.

Following is the parent element of the **List.DataInstanceName** element.

Parent elements
<a href="#">List</a>

The following is the XML Schema definition of the **List.DataInstanceName** element.

```
<xsd:element name="DataInstanceName" type="xsd:string" minOccurs="0" />
```

#### 2.41.26 List.FillPage

**Applies to RDL schemas 2003/10 [MS-RDL200310] and 2005/01 [MS-RDL200501] only**

The **List.FillPage** element MUST be ignored.

Following is the parent element of the **List.FillPage** element.

Parent elements
<a href="#">List</a>

The following is the XML Schema definition of the **List.FillPage** element.

```
<xsd:element name="FillPage" type="xsd:boolean" minOccurs="0" />
```

#### 2.41.27 List.Grouping

**Applies to RDL schemas 2003/10 [MS-RDL200310] and 2005/01 [MS-RDL200501] only**

The **List.Grouping** element specifies the expressions by which to group the data in a [List](#). This element is optional and is of type [Grouping](#). This element MUST be specified if there are any data regions contained within the list.

Following is the parent element of the **List.Grouping** element.

Parent elements
<a href="#">List</a>

The following is the XML Schema definition of the **List.Grouping** element.

```
<xsd:element name="Grouping" type="GroupingType" minOccurs="0" />
```

#### 2.41.28 List.ReportItems

**Applies to RDL schemas 2003/10 [MS-RDL200310] and 2005/01 [MS-RDL200501] only**

The **List.ReportItems** element specifies a collection of the elements of a list layout. This element is optional and is of type [ReportItems](#).

Following is the parent element of the **List.ReportItems** element.

Parent elements
<a href="#">List</a>

The following is the XML Schema definition of the **List.ReportItems** element.

```
<xsd:element name="ReportItems" type="ReportItemsType" minOccurs="0" />
```

### 2.41.29 List.Sorting

**Applies to RDL schemas 2003/10** [\[MS-RDL200310\]](#) **and 2005/01** [\[MS-RDL200501\]](#) **only**

The **List.Sorting** element specifies the expressions by which to sort repeated list regions. This element is optional and is of type [Sorting](#).

Following is the parent element of the **List.Sorting** element.

Parent elements
<a href="#">List</a>

The following is the XML Schema definition of the **List.Sorting** element.

```
<xsd:element name="Sorting" type="SortingType" minOccurs="0" />
```

### 2.42 Matrix

**Applies to RDL schemas 2003/10** [\[MS-RDL200310\]](#) **and 2005/01** [\[MS-RDL200501\]](#) **only**

The **Matrix** element specifies a grid of regions that repeats with each column group and row group in the rowset. The grid consists of columns and rows that can optionally be filtered, sorted, grouped, nested, and repeated. Matrices provide functionality similar to crosstabs and pivot tables. Unlike a [Table](#), which has a static set of columns, matrix columns can be dynamic.

A matrix has a number of components; these are the corner, **dynamic row** and static row group headers, **dynamic column** and static column group headers, and detail cells. The corner is a single cell in the upper-left corner. You can use the corner cell to display a label for the matrix, or you can leave it empty. When the report is rendered, dynamic column headers expand right or left for as many columns as there are groups. Dynamic row headers expand down the page. The data that appears in the detail cells are aggregates based on the intersections of columns and rows.

The following are the parent elements, attributes, and child elements of the **Matrix** element.

Parent elements
<a href="#">ReportItems</a>

Parent elements
<a href="#">CustomReportItem.AltReportItem</a>

Attributes
<a href="#">Matrix.Name</a>

Child elements
<a href="#">Matrix.Style</a>
<a href="#">Matrix.Action</a>
<a href="#">Matrix.LinkToChild</a>
<a href="#">Matrix.Bookmark</a>
<a href="#">Matrix.CustomProperties</a>
<a href="#">Matrix.DataElementName</a>
<a href="#">Matrix.DataElementOutput</a>
<a href="#">Matrix.Label</a>
<a href="#">Matrix.Height</a>
<a href="#">Matrix.Left</a>
<a href="#">Matrix.RepeatWith</a>
<a href="#">Matrix.ToolTip</a>
<a href="#">Matrix.Top</a>
<a href="#">Matrix.Visibility</a>
<a href="#">Matrix.Width</a>
<a href="#">Matrix.ZIndex</a>
<a href="#">Matrix.KeepTogether</a>
<a href="#">Matrix.NoRows</a>
<a href="#">Matrix.PageBreakAtEnd</a>
<a href="#">Matrix.PageBreakAtStart</a>
<a href="#">Matrix.DataSetName</a>
<a href="#">Matrix.Filters</a>
<a href="#">Matrix.CellDataElementName</a>

Child elements
<a href="#">Matrix.CellDataElementOutput</a>
<a href="#">Matrix.ColumnGroupings</a>
<a href="#">Matrix.Comer</a>
<a href="#">Matrix.GroupsBeforeRowHeaders</a>
<a href="#">Matrix.LayoutDirection</a>
<a href="#">Matrix.MatrixColumns</a>
<a href="#">Matrix.MatrixRows</a>
<a href="#">Matrix.RowGroupings</a>

The following is the XML Schema definition of the **Matrix** element.

```

<xsd:complexType name="MatrixType">
  <xsd:choice minOccurs="1" maxOccurs="unbounded">
    <xsd:element name="Style" type="StyleType" minOccurs="0" />
    <xsd:element name="Action" type="ActionType" minOccurs="0" />
    <xsd:element name="Top" type="SizeType" minOccurs="0" />
    <xsd:element name="Left" type="SizeType" minOccurs="0" />
    <xsd:element name="Height" type="SizeType" minOccurs="0" />
    <xsd:element name="Width" type="SizeType" minOccurs="0" />
    <xsd:element name="ZIndex" type="xsd:unsignedInt" minOccurs="0" />
    <xsd:element name="Visibility" type="VisibilityType" minOccurs="0" />
    <xsd:element name="ToolTip" type="xsd:string" minOccurs="0" />
    <xsd:element name="Label" type="xsd:string" minOccurs="0" />
    <xsd:element name="LinkToChild" type="xsd:string" minOccurs="0" />
    <xsd:element name="Bookmark" type="xsd:string" minOccurs="0" />
    <xsd:element name="RepeatWith" type="xsd:string" minOccurs="0" />
    <xsd:element name="CustomProperties" type="CustomPropertiesType"
minOccurs="0" />
    <xsd:element name="KeepTogether" type="xsd:boolean" minOccurs="0" />
    <xsd:element name="NoRows" type="xsd:string" minOccurs="0" />
    <xsd:element name="DataSetName" type="xsd:string" minOccurs="0" />
    <xsd:element name="PageBreakAtStart" type="xsd:boolean" minOccurs="0" />
    <xsd:element name="PageBreakAtEnd" type="xsd:boolean" minOccurs="0" />
    <xsd:element name="Filters" type="FiltersType" minOccurs="0" />
    <xsd:element name="Corner" type="CornerType" minOccurs="0" />
    <xsd:element name="ColumnGroupings" type="ColumnGroupingsType" />
    <xsd:element name="RowGroupings" type="RowGroupingsType" />
    <xsd:element name="MatrixRows" type="MatrixRowsType" />
    <xsd:element name="MatrixColumns" type="MatrixColumnsType" />
    <xsd:element name="LayoutDirection" minOccurs="0">
      <xsd:simpleType>
        <xsd:restriction base="xsd:string">
          <xsd:enumeration value="LTR" />
          <xsd:enumeration value="RTL" />
        </xsd:restriction>
      </xsd:simpleType>
    </xsd:element>
    <xsd:element name="GroupsBeforeRowHeaders" type="xsd:unsignedInt" minOccurs="0"
  />
</xsd:complexType>

```

```

<xsd:element name="DataElementName" type="xsd:string" minOccurs="0" />
<xsd:element name="DataElementOutput" minOccurs="0">
  <xsd:simpleType>
    <xsd:restriction base="xsd:string">
      <xsd:enumeration value="Output" />
      <xsd:enumeration value="NoOutput" />
      <xsd:enumeration value="ContentsOnly" />
      <xsd:enumeration value="Auto" />
    </xsd:restriction>
  </xsd:simpleType>
</xsd:element>
<xsd:element name="CellDataElementName" type="xsd:string" minOccurs="0" />
<xsd:element name="CellDataElementOutput" minOccurs="0">
  <xsd:simpleType>
    <xsd:restriction base="xsd:string">
      <xsd:enumeration value="Output" />
      <xsd:enumeration value="NoOutput" />
      <xsd:enumeration value="ContentsOnly" />
    </xsd:restriction>
  </xsd:simpleType>
</xsd:element>
<xsd:any namespace="##other" processContents="skip" />
</xsd:choice>
<xsd:attribute name="Name" type="xsd:normalizedString" use="required" />
<xsd:anyAttribute namespace="##other" processContents="skip" />
</xsd:complexType>

```

### 2.42.1 Matrix.Name

**Applies to RDL schemas 2003/10 [MS-RDL200310] and 2005/01 [MS-RDL200501] only**

The **Matrix.Name** attribute specifies a unique identifier for a matrix [Matrix](#). This attribute MUST be specified. The value of the **Matrix.Name** attribute MUST be a **NormalizedString** that is a case-sensitive CLS-compliant identifier [UTR15](#). This value MUST be unique among the set of all report item and scope names.

Following is the parent element of the **Matrix.Name** attribute.

Parent elements
<a href="#">Matrix</a>

The following is the XML Schema definition of the **Matrix.Name** attribute.

```
<xsd:attribute name="Name" type="xsd:normalizedString" use="required" />
```

### 2.42.2 Matrix.Style

**Applies to RDL schemas 2003/10 [MS-RDL200310] and 2005/01 [MS-RDL200501] only**

The **Matrix.Style** element specifies the style information for a [Matrix](#). This element is optional and is of type Style.

Following is the parent element of the **Matrix.Style** element.

Parent elements
<a href="#">Matrix</a>

The following is the XML Schema definition of the **Matrix.Style** element.

```
<xsd:element name="Style" type="StyleType" minOccurs="0" />
```

### 2.42.3 Matrix.Action

**Applies to RDL schemas 2003/10 [MS-RDL200310] and 2005/01 [MS-RDL200501] only**

The **Matrix.Action** element MUST be ignored.

Following is the parent element of the **Matrix.Action** element.

Parent elements
<a href="#">Matrix</a>

The following is the XML Schema definition of the **Matrix.Action** element.

```
<xsd:element name="Action" type="ActionType" minOccurs="0" />
```

### 2.42.4 Matrix.LinkToChild

**Applies to RDL schemas 2003/10 [MS-RDL200310] and 2005/01 [MS-RDL200501] only**

The **Matrix.LinkToChild** element MUST be ignored.

Following is the parent element of the **Matrix.LinkToChild** element.

Parent elements
<a href="#">Matrix</a>

The following is the XML Schema definition of the **Matrix.LinkToChild** element.

```
<xsd:element name="LinkToChild" type="xsd:string" minOccurs="0" />
```

### 2.42.5 Matrix.Bookmark

**Applies to RDL schemas 2003/10 [MS-RDL200310] and 2005/01 [MS-RDL200501] only**

The **Matrix.Bookmark** element specifies a bookmark for a [Matrix](#) that can be linked to via a bookmark action. This element is optional. If the **Matrix.Bookmark** element is specified, its value MUST be a [String](#) or be an expression that evaluates to a **String**.

Following is the parent element of the **Matrix.Bookmark** element.

Parent elements
<a href="#">Matrix</a>

The following is the XML Schema definition of the **Matrix.Bookmark** element.

```
<xsd:element name="Bookmark" type="xsd:string" minOccurs="0" />
```

## 2.42.6 Matrix.CustomProperties

**Applies to RDL schema 2005/01 [MS-RDL200501] only**

The **Matrix.CustomProperties** element specifies extended information in a collection of name/value pairs. This element is optional and is of type [CustomProperties](#).

Following is the parent element of the **Matrix.CustomProperties** element.

Parent elements
<a href="#">Matrix</a>

The following is the XML Schema definition of the **Matrix.CustomProperties** element.

```
<xsd:element name="CustomProperties" type="CustomPropertiesType" minOccurs="0" />
```

In RDL schema 2003/10 [\[MS-RDL200310\]](#), the equivalent element of **Matrix.CustomProperties** is **Matrix.Custom**, which is of type [Custom](#).

## 2.42.7 Matrix.DataElementName

**Applies to RDL schemas 2003/10 [MS-RDL200310] and 2005/01 [MS-RDL200501] only**

The **Matrix.DataElementName** element specifies the name to use for the data element of the [Matrix](#) in a data rendering.

This element is optional. If this element is not present, its value MUST be a case-sensitive CLS-compliant identifier [\[UTR15\]](#). If this element is not present, its value MUST be interpreted to be the value of the Name attribute of the **Matrix**.

Following is the parent element of the **Matrix.DataElementName** element.

Parent elements
<a href="#">Matrix</a>

The following is the XML Schema definition of the **Matrix.DataElementName** element.

```
<xsd:element name="DataElementName" type="xsd:string" minOccurs="0" />
```



## 2.42.8 Matrix.DataElementOutput

**Applies to RDL schemas 2003/10 [MS-RDL200310] and 2005/01 [MS-RDL200501] only**

The **Matrix.DataElementOutput** element specifies whether a [Matrix](#) is included in a data rendering. This element is optional. If the **Matrix.DataElementOutput** element is present, its value MUST be a [String \[XMLSCHEMA2-3.2.1\]](#). The value of this element MUST be one of the following:

**Auto** (default): Specifies the default setting for how a matrix will be included in a data rendering.

**Output**: Specifies that the matrix is included in a data rendering.

**NoOutput**: Specifies that the matrix is not included in a data rendering.

**ContentsOnly**: Specifies that the matrix is included in a data rendering.

The value of the **Matrix.DataElementOutput** MUST be interpreted as "NoOutput" if all the following conditions are true:

- [Matrix.Visibility](#) is specified for the matrix.
- [Visibility.Hidden](#) is specified for the **Matrix.Visibility** element.
- [Visibility.ToggleItem](#) for the **Matrix.Visibility** element is not specified.
- The value of **Visibility.Hidden** for the **Matrix.Visibility** element is the **String** literal value "true".

Alternatively, the value of the **Matrix.DataElementOutput** MUST be interpreted as "NoOutput" if all the following conditions are true:

- The matrix is contained within a table column.
- [TableColumn.Visibility](#) is specified for the [TableColumn](#).
- **Visibility.Hidden** is specified for the **TableColumn.Visibility** element.
- **Visibility.ToggleItem** for the **TableColumn.Visibility** element is not specified.
- The value of **Visibility.Hidden** for the **TableColumn.Visibility** element is the **String** literal value "true".

Otherwise, the value of the **Matrix.DataElementOutput** element MUST be interpreted as "Output".

If the **Matrix.DataElementOutput** element is not specified, its value MUST be interpreted as "Auto".

Following is the parent element of the **Matrix.DataElementOutput** element.

Parent elements
<a href="#">Matrix</a>

The following is the XML Schema definition of the **Matrix.DataElementOutput** element.

```
<xsd:element name="DataElementOutput" minOccurs="0">
```

```

<xsd:simpleType>
  <xsd:restriction base="xsd:string">
    <xsd:enumeration value="Output" />
    <xsd:enumeration value="NoOutput" />
    <xsd:enumeration value="ContentsOnly" />
    <xsd:enumeration value="Auto" />
  </xsd:restriction>
</xsd:simpleType>
</xsd:element>

```

### 2.42.9 Matrix.Label

**Applies to RDL schemas 2003/10 [MS-RDL200310] and 2005/01 [MS-RDL200501] only**

The **Matrix.Label** element specifies a document map label to identify a [Matrix](#) within the rendered [Report](#).

This element is optional. If **Matrix.Label** is specified, its value MUST be a [String](#) or an expression that evaluates to a **Variant**. If the expression returns NULL, no item is added to the document map. This element MUST be ignored if the matrix is contained within a page header or page footer.

Following is the parent element of the **Matrix.Label** element.

Parent elements
<a href="#">Matrix</a>

The following is the XML Schema definition of the **Matrix.Label** element.

```

<xsd:element name="Label" type="xsd:string" minOccurs="0" />

```

### 2.42.10 Matrix.Height

**Applies to RDL schemas 2003/10 [MS-RDL200310] and 2005/01 [MS-RDL200501] only**

The **Matrix.Height** element specifies the height of a [Matrix](#). This element is optional. If this element is specified, its value MUST be a non-negative [RDLSIZE](#) constant.

If specified, the value of **Matrix.Height** after performing the above validations will always be ignored. Regardless of whether the element is specified, the value of **Matrix.Height** MUST be derived from the sum of the heights of the component parts of the matrix, which are the matrix detail rows and column headers.

Following is the parent element of the **Matrix.Height** element.

Parent elements
<a href="#">Matrix</a>

The following is the XML Schema definition of the **Matrix.Height** element.

```
<xsd:element name="Height" type="SizeType" minOccurs="0" />
```

### 2.42.11 Matrix.Left

**Applies to RDL schemas 2003/10 [MS-RDL200310] and 2005/01 [MS-RDL200501] only**

The **Matrix.Left** element specifies the distance of a matrix from the left of the matrix's container. This element is optional. If this element is present, its value MUST be a non-negative [RDLSize](#) constant. If the **Matrix.Left** element is not present, its value MUST be interpreted as "0".

Following is the parent element of the **Matrix.Left** element.

Parent elements
<a href="#">Matrix</a>

The following is the XML Schema definition of the **Matrix.Left** element.

```
<xsd:element name="Left" type="SizeType" minOccurs="0" />
```

### 2.42.12 Matrix.RepeatWith

**Applies to RDL schemas 2003/10 [MS-RDL200310] and 2005/01 [MS-RDL200501] only**

The **Matrix.RepeatWith** element MUST NOT be specified.

Following is the parent element of the **Matrix.RepeatWith** element.

Parent elements
<a href="#">Matrix</a>

The following is the XML Schema definition of the **Matrix.RepeatWith** element.

```
<xsd:element name="RepeatWith" type="xsd:string" minOccurs="0" />
```

### 2.42.13 Matrix.ToolTip

**Applies to RDL schemas 2003/10 [MS-RDL200310] and 2005/01 [MS-RDL200501] only**

The **Matrix.ToolTip** element specifies a tooltip for a [Matrix](#). This element is optional. If this element is present, its value MUST be a [String \[XMLSCHEMA2-3.2.1\]](#) or an expression that evaluates to a **String**. If this element is not present, its value MUST be interpreted as NULL.

Following is the parent element of the **Matrix.ToolTip** element.

Parent elements
<a href="#">Matrix</a>

The following is the XML Schema definition of the **Matrix.ToolTip** element.

```
<xsd:element name="ToolTip" type="xsd:string" minOccurs="0" />
```

#### 2.42.14 Matrix.Top

**Applies to RDL schemas 2003/10 [MS-RDL200310] and 2005/01 [MS-RDL200501] only**

The **Matrix.Top** element specifies the distance of a [Matrix](#) from the top of the matrix's container. This element is optional. If this element is specified, its value MUST be a non-negative [RDLSize](#). If this element is not specified, the value of the element MUST be interpreted as 0.

Following is the parent element of the **Matrix.Top** element.

Parent elements
<a href="#">Matrix</a>

The following is the XML Schema definition of the **Matrix.Top** element.

```
<xsd:element name="Top" type="SizeType" minOccurs="0" />
```

#### 2.42.15 Matrix.Visibility

**Applies to RDL schemas 2003/10 [MS-RDL200310] and 2005/01 [MS-RDL200501] only**

The **Matrix.Visibility** element specifies the presentational presence of a [Matrix](#). This element is optional and is of type [Visibility](#).

Following is the parent element of the **Matrix.Visibility** element.

Parent elements
<a href="#">Matrix</a>

The following is the XML Schema definition of the **Matrix.Visibility** element.

```
<xsd:element name="Visibility" type="VisibilityType" minOccurs="0" />
```

#### 2.42.16 Matrix.Width

**Applies to RDL schemas 2003/10 [MS-RDL200310] and 2005/01 [MS-RDL200501] only**

The **Matrix.Width** element specifies the width of a [Matrix](#). This element is optional. If this element is specified, its value MUST be a non-negative [RDLSize](#).

If specified, the value of **Matrix.Width** after performing the above validations will always be ignored. Regardless of whether it is specified, the value of **Matrix.Width** MUST be derived from the

sum of the widths of the component parts of the matrix which are the matrix details columns and row headers.

Following is the parent element of the **Matrix.Width** element.

Parent elements
<a href="#">Matrix</a>

The following is the XML Schema definition of the **Matrix.Width** element.

```
<xsd:element name="Width" type="SizeType" minOccurs="0" />
```

#### 2.42.17 Matrix.ZIndex

**Applies to RDL schemas 2003/10 [MS-RDL200310] and 2005/01 [MS-RDL200501] only**

The **Matrix.ZIndex** element specifies the ZIndex of a [Matrix](#). This element is optional. If this element is present, its value MUST be an **UnsignedInt**. If this element is not present, its value MUST be interpreted as 0.

Following is the parent element of the **Matrix.ZIndex** element.

Parent elements
<a href="#">Matrix</a>

The following is the XML Schema definition of the **Matrix.ZIndex** element.

```
<xsd:element name="ZIndex" type="xsd:unsignedInt" minOccurs="0" />
```

#### 2.42.18 Matrix.KeepTogether

**Applies to RDL schemas 2003/10 [MS-RDL200310] and 2005/01 [MS-RDL200501] only**

The **Matrix.KeepTogether** element specifies whether the entire contents of a Matrix, including all repeated sections, are to be kept together on one Page if possible. This element is optional. The value of this element MUST be a [Boolean \[XMLSCHEMA2-3.2.2\]](#). If this element is not specified, its value MUST be interpreted as false.

Following is the parent element of the **Matrix.KeepTogether** element.

Parent elements
<a href="#">Matrix</a>

The following is the XML Schema definition of the **Matrix.KeepTogether** element.

```
<xsd:element name="KeepTogether" type="xsd:boolean" minOccurs="0" />
```

### 2.42.19 Matrix.NoRows

**Applies to RDL schemas 2003/10 [MS-RDL200310] and 2005/01 [MS-RDL200501] only**

The **Matrix.NoRows** element specifies text to render instead of the matrix layout when no rows of data are available for a [Matrix](#). This element is optional. If this element is present, its value MUST be a [String \[XMLSCHEMA2-3.2.1\]](#) or an expression that evaluates to a **String**.

Following is the parent element of the **Matrix.NoRows** element.

Parent elements
<a href="#">Matrix</a>

The following is the XML Schema definition of the **Matrix.NoRows** element.

```
<xsd:element name="NoRows" type="xsd:string" minOccurs="0" />
```

### 2.42.20 Matrix.PageBreakAtEnd

**Applies to RDL schemas 2003/10 [MS-RDL200310] and 2005/01 [MS-RDL200501] only**

The **Matrix.PageBreakAtEnd** element specifies whether a renderer inserts a page break at the end of this [Matrix](#). This element is optional. The value of **Matrix.PageBreakAtEnd** MUST be a [Boolean \[XMLSCHEMA2-3.2.2\]](#). If this element is not present, its value MUST be interpreted as false.

Following is the parent element of the **Matrix.PageBreakAtEnd** element.

Parent elements
<a href="#">Matrix</a>

The following is the XML Schema definition of the **Matrix.PageBreakAtEnd** element.

```
<xsd:element name="PageBreakAtEnd" type="xsd:boolean" minOccurs="0" />
```

### 2.42.21 Matrix.PageBreakAtStart

**Applies to RDL schemas 2003/10 [MS-RDL200310] and 2005/01 [MS-RDL200501] only**

The **Matrix.PageBreakAtStart** element specifies whether a renderer inserts a page break at the start of this [Matrix](#). This element is optional. The value of **Matrix.PageBreakAtStart** MUST be a [Boolean \[XMLSCHEMA2-3.2.2\]](#). If this element is not specified, its value MUST be interpreted as false.

Following is the parent element of the **Matrix.PageBreakAtStart** element.

Parent elements
<a href="#">Matrix</a>

The following is the XML Schema definition of the **Matrix.PageBreakAtStart** element.

```
<xsd:element name="PageBreakAtStart" type="xsd:boolean" minOccurs="0" />
```

#### 2.42.22 Matrix.DataSetName

The **Matrix.DataSetName** element specifies the name of the [DataSet](#) to use to bind data to a [Matrix](#). This element is optional. If this element is present, its value MUST be a case-sensitive CLS-compliant identifier [\[UTR15\]](#), which MUST be the value of the **Name** attribute of a **DataSet** contained within the [Report](#).

This element MUST be specified if both of the following statements are true:

- The matrix is not contained within another data region.
- There is more than one dataset specified for the report.

This element is ignored for a matrix that is contained within another data region. A matrix MUST NOT be specified in a report if there is no **DataSet** element specified in the containing report. If this element is not specified, its value MUST be interpreted as the value of the **DataSetName** of the first ancestor data region the matrix is contained within or the name of the single **DataSet** element specified for the report.

Following is the parent element of the **Matrix.DataSetName** element.

Parent elements
<a href="#">Matrix</a>

The following is the XML Schema definition of the **Matrix.DataSetName** element.

```
<xsd:element name="DataSetName" type="xsd:string" minOccurs="0" />
```

#### 2.42.23 Matrix.Filters

The **Matrix.Filters** element specifies a collection of [Filter](#) elements to be applied to the data for each row of the [Matrix](#). This element is optional and is of type [Filters](#).

Following is the parent element of the **Matrix.Filters** element.

Parent elements
<a href="#">Matrix</a>

The following is the XML Schema definition of the **Matrix.Filters** element.

```
<xsd:element name="Filters" type="FiltersType" minOccurs="0" />
```

## 2.42.24 Matrix.CellDataElementName

**Applies to RDL schemas 2003/10 [MS-RDL200310] and 2005/01 [MS-RDL200501] only**

The **Matrix.CellDataElementName** element specifies the name to use for the data element of each instance of the cell that contains the detail data of a [Matrix](#) in a data rendering. The **Matrix.CellDataElementName** element is optional. If this element is present, its value MUST be a CLS-compliant identifier [\[UTR15\]](#). If this element is not present, its value MUST be interpreted as "Cell".

Following is the parent element of the **Matrix.CellDataElementName** element.

Parent elements
<a href="#">Matrix</a>

The following is the XML Schema definition of the **Matrix.CellDataElementName** element.

```
<xsd:element name="CellDataElementName" type="xsd:string" minOccurs="0" />
```

## 2.42.25 Matrix.CellDataElementOutput

**Applies to RDL schemas 2003/10 [MS-RDL200310] and 2005/01 [MS-RDL200501] only**

The **Matrix.CellDataElementOutput** element specifies whether the data in a details cell in a [Matrix](#) is included in a data rendering of the matrix. The **Matrix.CellDataElementOutput** element is optional. If this element is present, its value MUST be a [String \[XMLSCHEMA2-3.2.1\]](#). The specified value for this element MUST be one of the following:

**Output** (Default): Specifies that the cell detail data is included in a data rendering.

**NoOutput**: Specifies that the cell detail data is not included in a data rendering.

**ContentsOnly**: Specifies that the cell itself is not included in a data rendering, but the contents of the cell are included in the data rendering and are rendered as if the contents were in the cell's container.

If this element is not present, its value MUST be interpreted as "Output".

Following is the parent element of the **Matrix.CellDataElementOutput** element.

Parent elements
<a href="#">Matrix</a>

The following is the XML Schema definition of the **Matrix.CellDataElementOutput** element.

```
<xsd:element name="CellDataElementOutput" minOccurs="0">
  <xsd:simpleType>
    <xsd:restriction base="xsd:string">
      <xsd:enumeration value="Output" />
      <xsd:enumeration value="NoOutput" />
      <xsd:enumeration value="ContentsOnly" />
    </xsd:restriction>
  </xsd:simpleType>
</xsd:element>
```



```
</xsd:restriction>
</xsd:simpleType>
</xsd:element>
```

## 2.42.26 Matrix.ColumnGroupings

**Applies to RDL schemas 2003/10 [MS-RDL200310] and 2005/01 [MS-RDL200501] only**

The **Matrix.ColumnGroupings** element specifies the collection of column **groupings** for a matrix. This element **MUST** be specified. The **Matrix.ColumnGroupings** element is of type [ColumnGroupings](#).

Following is the parent element of the **Matrix.ColumnGroupings** element.

Parent elements
<a href="#">Matrix</a>

The following is the XML Schema definition of the **Matrix.ColumnGroupings** element.

```
<xsd:element name="ColumnGroupings" type="ColumnGroupingsType" />
```

## 2.42.27 Matrix.Corner

**Applies to RDL schemas 2003/10 [MS-RDL200310] and 2005/01 [MS-RDL200501] only**

The **Matrix.Corner** element specifies the region that contains the elements of the upper-left corner area of a [Matrix](#). This element is optional and is of type [Corner](#). If this element is not present, no report items are rendered in the corner.

Following is the parent element of the **Matrix.Corner** element.

Parent elements
<a href="#">Matrix</a>

The following is the XML Schema definition of the **Matrix.Corner** element.

```
<xsd:element name="Corner" type="CornerType" minOccurs="0" />
```

## 2.42.28 Matrix.GroupsBeforeRowHeaders

**Applies to RDL schemas 2003/10 [MS-RDL200310] and 2005/01 [MS-RDL200501] only**

The **Matrix.GroupsBeforeRowHeaders** element specifies the number of instances of the outermost column group to render before the row headers in a [Matrix](#). This element is optional and its value **MUST** be an **UnsignedInt**. If this element is not specified, its value **MUST** be interpreted as 0.

If the [Matrix.LayoutDirection](#) element value is "LTR", this element specifies the number of instances of the first matrix column group to appear to the left of the matrix row headers.

If the **Matrix.LayoutDirection** element value is "RTL", this element specifies the number of instances of the first matrix column group to appear to the right of the matrix row headers.

Following is the parent element of the **Matrix.GroupsBeforeRowHeaders** element.

Parent elements
<a href="#">Matrix</a>

The following is the XML Schema definition of the **Matrix.GroupsBeforeRowHeaders** element.

```
<xsd:element name="GroupsBeforeRowHeaders" type="xsd:unsignedInt" minOccurs="0" />
```

## 2.42.29 Matrix.LayoutDirection

*Applies to RDL schemas 2003/10 [\[MS-RDL200310\]](#) and 2005/01 [\[MS-RDL200501\]](#) only*

The **Matrix.LayoutDirection** element specifies whether matrix columns grow left-to-right (with headers on the left) or right-to-left (with headers on the right). This element is optional and if specified is of type [String \[XMLSCHEMA2-3.2.1\]](#). The value of the **Matrix.LayoutDirection** element MUST be one of the following:

**LTR** (default): Specifies that the matrix columns are laid out in sequence, starting at the left and progressing to the right.

**RTL**: Specifies that the matrix columns are laid out in sequence, starting at the right and progressing to the left.

If this element is not specified, its value MUST be interpreted as "LTR".

Following is the parent element of the **Matrix.LayoutDirection** element.

Parent elements
<a href="#">Matrix</a>

The following is the XML Schema definition of the **Matrix.LayoutDirection** element.

```
<xsd:element name="LayoutDirection" minOccurs="0">
  <xsd:simpleType>
    <xsd:restriction base="xsd:string">
      <xsd:enumeration value="LTR" />
      <xsd:enumeration value="RTL" />
    </xsd:restriction>
  </xsd:simpleType>
</xsd:element>
```

### 2.42.30 Matrix.MatrixColumns

**Applies to RDL schemas 2003/10 [MS-RDL200310] and 2005/01 [MS-RDL200501] only**

The **Matrix.MatrixColumns** element specifies the collection of columns contained in each detail cell of a matrix layout. This element MUST be specified. The **Matrix.MatrixColumns** element is of type [MatrixColumns](#).

Following is the parent element of the **Matrix.MatrixColumns** element.

Parent elements
<a href="#">Matrix</a>

The following is the XML Schema definition of the **Matrix.MatrixColumns** element.

```
<xsd:element name="MatrixColumns" type="MatrixColumnsType" />
```

### 2.42.31 Matrix.MatrixRows

**Applies to RDL schemas 2003/10 [MS-RDL200310] and 2005/01 [MS-RDL200501] only**

The **Matrix.MatrixRows** element specifies the collection of rows contained in each detail cell of a matrix layout. This element MUST be specified. The **Matrix.MatrixRows** element is of type [MatrixRows](#).

Following is the parent element of the **Matrix.MatrixRows** element.

Parent elements
<a href="#">Matrix</a>

The following is the XML Schema definition of the **Matrix.MatrixRows** element.

```
<xsd:element name="MatrixRows" type="MatrixRowsType" />
```

### 2.42.32 Matrix.RowGroupings

**Applies to RDL schemas 2003/10 [MS-RDL200310] and 2005/01 [MS-RDL200501] only**

The **Matrix.RowGroupings** element specifies the collection of row **groupings** for a [Matrix](#). This element MUST be specified. The **Matrix.MatrixRows** element is of type [RowGroupings](#).

Following is the parent element of the **Matrix.MatrixRowGroupings** element.

Parent elements
<a href="#">Matrix</a>

The following is the XML Schema definition of the **Matrix.MatrixRowGroupings** element.

```
<xsd:element name="RowGroupings" type="RowGroupingsType" />
```

## 2.43 ColumnGroupings

**Applies to RDL schemas 2003/10 [MS-RDL200310] and 2005/01 [MS-RDL200501] only**

The **ColumnGroupings** element specifies the collection of column groupings in a [Matrix](#). If the **ColumnGroupings** element is specified, there MUST be at least one and there MAY be more than one [ColumnGrouping](#) in the **ColumnGroupings** collection.

The following are the parent and child elements of the **ColumnGroupings** element.

Parent elements
<a href="#">Matrix</a>

Child elements
<a href="#">ColumnGroupings.ColumnGrouping</a>

The following is the XML Schema definition of the **ColumnGroupings** element.

```
<xsd:complexType name="ColumnGroupingsType">
  <xsd:sequence>
    <xsd:element name="ColumnGrouping" type="ColumnGroupingType"
      maxOccurs="unbounded" />
  </xsd:sequence>
  <xsd:anyAttribute namespace="##other" processContents="skip" />
</xsd:complexType>
```

### 2.43.1 ColumnGroupings.ColumnGrouping

**Applies to RDL schemas 2003/10 [MS-RDL200310] and 2005/01 [MS-RDL200501] only**

The **ColumnGroupings.ColumnGrouping** element specifies a member of the collection of column groupings in a [Matrix](#). This element MUST be specified and is of type [ColumnGrouping](#). More than one **ColumnGroupings.ColumnGrouping** element MAY be specified under a single [ColumnGroupings](#) parent element. Each column grouping specifies a row of column headers. The first column grouping is the outermost row of column headers.

Following is the parent element of the **ColumnGroupings.ColumnGrouping** element.

Parent elements
<a href="#">ColumnGroupings</a>

The following is the XML Schema definition of the **ColumnGroupings.ColumnGrouping** element.

```
<xsd:element name="ColumnGrouping" type="ColumnGroupingType"
maxOccurs="unbounded" />
```

## 2.44 ColumnGrouping

**Applies to RDL schemas 2003/10 [MS-RDL200310] and 2005/01 [MS-RDL200501] only**

The **ColumnGrouping** element specifies a column header region for a [Matrix](#). A **ColumnGrouping** element MUST have either the [DynamicColumns](#) or the [StaticColumns](#) child element, but not both.

The following are the parent and child elements of the **ColumnGrouping** element.

Parent elements
<a href="#">ColumnGroupings</a>

Child elements
<a href="#">ColumnGrouping.DynamicColumns</a>
<a href="#">ColumnGrouping.FixedHeader</a>
<a href="#">ColumnGrouping.Height</a>
<a href="#">ColumnGrouping.StaticColumns</a>

The following is the XML Schema definition of the **ColumnGrouping** element.

```
<xsd:complexType name="ColumnGroupingType">
  <xsd:choice minOccurs="1" maxOccurs="unbounded">
    <xsd:element name="Height" type="SizeType" />
    <xsd:element name="FixedHeader" type="xsd:boolean" minOccurs="0" />
    <xsd:element name="DynamicColumns" type="DynamicColumnsRowsType" minOccurs="0" />
    <xsd:element name="StaticColumns" type="StaticColumnsType" minOccurs="0" />
    <xsd:any namespace="##other" processContents="skip" />
  </xsd:choice>
  <xsd:anyAttribute namespace="##other" processContents="skip" />
</xsd:complexType>
```

### 2.44.1 ColumnGrouping.DynamicColumns

**Applies to RDL schemas 2003/10 [MS-RDL200310] and 2005/01 [MS-RDL200501] only**

The **ColumnGrouping.DynamicColumns** element specifies the dynamic column headers for a column grouping in a [Matrix](#). This element is optional and is of type [DynamicColumns](#).

If **ColumnGrouping.DynamicColumns** is not specified, [ColumnGrouping.StaticColumns](#) MUST be specified. If **ColumnGrouping.DynamicColumns** is specified, **ColumnGrouping.StaticColumns** MUST NOT be specified.

Following is the parent element of the **ColumnGrouping.DynamicColumns** element.

<b>Parent elements</b>
<a href="#">ColumnGrouping</a>

The following is the XML Schema definition of the **ColumnGrouping.DynamicColumns** element.

```
<xsd:element name="DynamicColumns" type="DynamicColumnsRowsType" minOccurs="0" />
```

### 2.44.2 ColumnGrouping.FixedHeader

**Applies to RDL schema 2005/01 [MS-RDL200501] only**

The **ColumnGrouping.FixedHeader** element specifies whether the header for a column grouping remains visible when a [Matrix](#) is partially scrolled off the [Page](#). Fixed headers MUST be contiguous and MUST include the outermost grouping.

This element is optional. The value of this element MUST be a [Boolean \[XMLSCHEMA2-3.2.2\]](#). If this element is not present, its value MUST be interpreted as false.

Following is the parent element of the **ColumnGrouping.FixedHeader** element.

<b>Parent elements</b>
<a href="#">ColumnGrouping</a>

The following is the XML Schema definition of the **ColumnGrouping.FixedHeader** element.

```
<xsd:element name="FixedHeader" type="xsd:boolean" minOccurs="0" />
```

### 2.44.3 ColumnGrouping.Height

**Applies to RDL schemas 2003/10 [MS-RDL200310] and 2005/01 [MS-RDL200501] only**

The **ColumnGrouping.Height** element specifies the height of a column header in a [Matrix](#). This element MUST be specified. The value of this element MUST be a non-negative [RdlSize](#).

Following is the parent element of the **ColumnGrouping.Height** element.

<b>Parent elements</b>
<a href="#">ColumnGrouping</a>

The following is the XML Schema definition of the **ColumnGrouping.Height** element.

```
<xsd:element name="Height" type="SizeType" />
```

### 2.44.4 ColumnGrouping.StaticColumns

**Applies to RDL schemas 2003/10 [MS-RDL200310] and 2005/01 [MS-RDL200501] only**

The **ColumnGrouping.StaticColumns** element specifies the static column headers for a column grouping in a [Matrix](#). This element is optional and is of type [StaticColumns](#).

If the **ColumnGrouping.StaticColumns** element is not specified, [ColumnGrouping.DynamicColumns](#) MUST be specified. If **ColumnGrouping.StaticColumns** is specified, **ColumnGrouping.DynamicColumns** MUST NOT be specified.

Following is the parent element of the **ColumnGrouping.StaticColumns** element.

Parent elements
<a href="#">ColumnGrouping</a>

The following is the XML Schema definition of the **ColumnGrouping.StaticColumns** element.

```
<xsd:element name="StaticColumns" type="StaticColumnsType" minOccurs="0" />
```

## 2.45 DynamicColumns

**Applies to RDL schemas 2003/10 [MS-RDL200310] and 2005/01 [MS-RDL200501] only**

The **DynamicColumns** element specifies a column header region that repeats with each column group in a rowset in a [Matrix](#).

The following are the parent and child elements of the **DynamicColumns** element.

Parent elements
<a href="#">ColumnGrouping</a>

Child elements
<a href="#">DynamicColumns.Grouping</a>
<a href="#">DynamicColumns.ReportItems</a>
<a href="#">DynamicColumns.Sorting</a>
<a href="#">DynamicColumns.Subtotal</a>
<a href="#">DynamicColumns.Visibility</a>

The following is the XML Schema definition of the **DynamicColumns** element.

```
<xsd:complexType name="DynamicColumnsRowsType">  
  <xsd:choice minOccurs="1" maxOccurs="unbounded">  
    <xsd:element name="Grouping" type="GroupingType" />  
    <xsd:element name="Sorting" type="SortingType" minOccurs="0" />  
    <xsd:element name="Subtotal" type="SubtotalType" minOccurs="0" />  
    <xsd:element name="ReportItems" type="ReportItemsType" />  
    <xsd:element name="Visibility" type="VisibilityType" minOccurs="0" />  
  </xsd:choice>  
</xsd:complexType>
```

```

    <xsd:any namespace="##other" processContents="skip" />
  </xsd:choice>
  <xsd:anyAttribute namespace="##other" processContents="skip" />
</xsd:complexType>

```

### 2.45.1 DynamicColumns.Grouping

**Applies to RDL schemas 2003/10 [MS-RDL200310] and 2005/01 [MS-RDL200501] only**

The **DynamicColumns.Grouping** element specifies the expressions by which to group the data in a column group in a [Matrix](#). This element **MUST** be specified and is of type [Grouping](#).

Following is the parent element of the **DynamicColumns.Grouping** element.

Parent elements
<a href="#">DynamicColumns</a>

The following is the XML Schema definition of the **DynamicColumns.Grouping** element.

```
<xsd:element name="Grouping" type="GroupingType" />
```

### 2.45.2 DynamicColumns.ReportItems

**Applies to RDL schemas 2003/10 [MS-RDL200310] and 2005/01 [MS-RDL200501] only**

The **DynamicColumns.ReportItems** element specifies a collection of the elements of the column header layout in a [Matrix](#). This element **MUST** be specified and is of type [ReportItems](#). The **ReportItems** collection **MUST** contain exactly one report item. The **Top**, **Left**, **Height**, and **Width** elements for this report item **MUST** be ignored. The position is taken to be "0, 0" and the size to be "100%, 100%".

Following is the parent element of the **DynamicColumns.ReportItems** element.

Parent elements
<a href="#">DynamicColumns</a>

The following is the XML Schema definition of the **DynamicColumns.ReportItems** element.

```
<xsd:element name="ReportItems" type="ReportItemsType" />
```

### 2.45.3 DynamicColumns.Sorting

**Applies to RDL schemas 2003/10 [MS-RDL200310] and 2005/01 [MS-RDL200501] only**

The **DynamicColumns.Sorting** element specifies the expressions by which to sort the columns in a column group in a [Matrix](#). This element is optional and is of type [Sorting](#).

Following is the parent element of the **DynamicColumns.Sorting** element.



<b>Parent elements</b>
<a href="#">DynamicColumns</a>

The following is the XML Schema definition of the **DynamicColumns.Sorting** element.

```
<xsd:element name="Sorting" type="SortingType" minOccurs="0" />
```

#### 2.45.4 DynamicColumns.Subtotal

**Applies to RDL schemas 2003/10 [MS-RDL200310] and 2005/01 [MS-RDL200501] only**

The **DynamicColumns.Subtotal** element specifies that an automatic subtotal column should be included in the rendering of a [Matrix](#). This element is optional and is of type [Subtotal](#).

Following is the parent element of the **DynamicColumns.Subtotal** element.

<b>Parent elements</b>
<a href="#">DynamicColumns</a>

The following is the XML Schema definition of the **DynamicColumns.Subtotal** element.

```
<xsd:element name="Subtotal" type="SubtotalType" minOccurs="0" />
```

#### 2.45.5 DynamicColumns.Visibility

**Applies to RDL schemas 2003/10 [MS-RDL200310] and 2005/01 [MS-RDL200501] only**

The **DynamicColumns.Visibility** element specifies the presentational presence of the dynamic columns for a grouping in a [Matrix](#). This element is optional and is of type [Visibility](#).

Following is the parent element of the **DynamicColumns.Visibility** element.

<b>Parent elements</b>
<a href="#">DynamicColumns</a>

The following is the XML Schema definition of the **DynamicColumns.Visibility** element.

```
<xsd:element name="Visibility" type="VisibilityType" minOccurs="0" />
```

#### 2.46 Subtotal

**Applies to RDL schemas 2003/10 [MS-RDL200310] and 2005/01 [MS-RDL200501] only**

The **Subtotal** element specifies a subtotal column or row to include in a [Matrix](#). The subtotal is specified for a [DynamicColumns](#) element or a [DynamicRows](#) element. The subtotal is applied to the full set of data for the entire row or column group that is specified by the parent element.

The following are the parent and child elements of the **Subtotal** element.

Parent elements
<a href="#">DynamicColumns</a>
<a href="#">DynamicRows</a>

Child elements
<a href="#">Subtotal.DataElementName</a>
<a href="#">Subtotal.DataElementOutput</a>
<a href="#">Subtotal.Position</a>
<a href="#">Subtotal.ReportItems</a>
<a href="#">Subtotal.Style</a>

The following is the XML Schema definition of the **Subtotal** element.

```
<xsd:complexType name="SubtotalType">
  <xsd:choice minOccurs="1" maxOccurs="unbounded">
    <xsd:element name="ReportItems" type="ReportItemsType" />
    <xsd:element name="Style" type="StyleType" minOccurs="0" />
    <xsd:element name="Position" minOccurs="0">
      <xsd:simpleType>
        <xsd:restriction base="xsd:string">
          <xsd:enumeration value="Before" />
          <xsd:enumeration value="After" />
        </xsd:restriction>
      </xsd:simpleType>
    </xsd:element>
    <xsd:element name="DataElementName" type="xsd:string" minOccurs="0" />
    <xsd:element name="DataElementOutput" minOccurs="0">
      <xsd:simpleType>
        <xsd:restriction base="xsd:string">
          <xsd:enumeration value="Output" />
          <xsd:enumeration value="NoOutput" />
          <xsd:enumeration value="ContentsOnly" />
        </xsd:restriction>
      </xsd:simpleType>
    </xsd:element>
    <xsd:any namespace="##other" processContents="skip" />
  </xsd:choice>
  <xsd:anyAttribute namespace="##other" processContents="skip" />
</xsd:complexType>
```

### 2.46.1 Subtotal.DataElementName

**Applies to RDL schemas 2003/10 [MS-RDL200310] and 2005/01 [MS-RDL200501] only**

The **Subtotal.DataElementName** element specifies the name to use for the data element of the [Subtotal](#) in a data rendering. This element is optional. If this element is present, its value MUST be a case-sensitive CLS-compliant identifier [\[UTR15\]](#). If this element is not present, its value MUST be interpreted as a [String \[XMLSCHEMA2-3.2.1\]](#) that has the value "Total".

Following is the parent element of the **Subtotal.DataElementName** element.

Parent elements
<a href="#">Subtotal</a>

The following is the XML Schema definition of the **Subtotal.DataElementName** element.

```
<xsd:element name="DataElementName" type="xsd:string" minOccurs="0" />
```

## 2.46.2 Subtotal.DataElementOutput

**Applies to RDL schemas 2003/10 [MS-RDL200310] and 2005/01 [MS-RDL200501] only**

The **Subtotal.DataElementOutput** element specifies whether a [Subtotal](#) is included in a [Matrix](#) in a data rendering. This element is optional. If the **Subtotal.DataElementOutput** element is present, its value MUST be a [String \[XMLSCHEMA2-3.2.1\]](#).

The value of this element MUST be one of the following:

**Output** (default): Specifies that the subtotal is included in a data rendering.

**NoOutput**: Specifies that the subtotal is not included in a data rendering.

**ContentsOnly**: Specifies that the subtotal is included in a data rendering.

If this element is not specified, its value MUST be interpreted as "Output".

Following is the parent element of the **Subtotal.DataElementOutput** element.

Parent elements
<a href="#">Subtotal</a>

The following is the XML Schema definition of the **Subtotal.DataElementOutput** element.

```
<xsd:element name="DataElementOutput" minOccurs="0">
  <xsd:simpleType>
    <xsd:restriction base="xsd:string">
      <xsd:enumeration value="Output" />
      <xsd:enumeration value="NoOutput" />
      <xsd:enumeration value="ContentsOnly" />
    </xsd:restriction>
  </xsd:simpleType>
</xsd:element>
```

### 2.46.3 Subtotal.Position

**Applies to RDL schemas 2003/10 [MS-RDL200310] and 2005/01 [MS-RDL200501] only**

The **Subtotal.Position** element specifies whether a [Subtotal](#) column or row is rendered before or after the detail columns or rows in a [Matrix](#). A subtotal column is rendered before or after a detail column if it is rendered to the left or right of the detail column, respectively. A subtotal row is rendered before or after a detail row if it is rendered above or below the detail row, respectively.

This element is optional. If this element is specified, it is of type [String](#). The value of the **Subtotal.Position** element MUST be one of the following:

**Before:** Specifies that the subtotal column or row should be rendered before the detail columns or rows. "Before" means to the left of detail columns or above detail rows.

**After** (default): Specifies that the subtotal column or row should be rendered after the detail columns or rows. "After" means to the right of detail columns or below detail rows.

If this element is not present, its value MUST be interpreted as "After".

Following is the parent element of the **Subtotal.Position** element.

Parent elements
<a href="#">Subtotal</a>

The following is the XML Schema definition of the **Subtotal.Position** element.

```
<xsd:element name="Position" minOccurs="0">
  <xsd:simpleType>
    <xsd:restriction base="xsd:string">
      <xsd:enumeration value="Before" />
      <xsd:enumeration value="After" />
    </xsd:restriction>
  </xsd:simpleType>
</xsd:element>
```

### 2.46.4 Subtotal.ReportItems

**Applies to RDL schemas 2003/10 [MS-RDL200310] and 2005/01 [MS-RDL200501] only**

The **Subtotal.ReportItems** element specifies the header cell for a [Subtotal](#) column or row in a [Matrix](#). This element MUST be specified and is of type [ReportItems](#). This **ReportItems** collection MUST contain exactly one report item which MUST be a [Textbox](#). The **Top**, **Left**, **Height**, and **Width** elements for this report item MUST be ignored. The position is taken to be "0, 0" and the size to be "100%, 100%".

Following is the parent element of the **Subtotal.ReportItems** element.

Parent elements
<a href="#">Subtotal</a>

The following is the XML Schema definition of the **Subtotal.ReportItems** element.

```
<xsd:element name="ReportItems" type="ReportItemsType" />
```

### 2.46.5 Subtotal.Style

**Applies to RDL schemas 2003/10 [MS-RDL200310] and 2005/01 [MS-RDL200501] only**

The **Subtotal.Style** element specifies the style information for a [Subtotal](#) column or row in a [Matrix](#). This element is optional and is of type [Style](#).

The subtotal style properties override the style properties for all top-level report items contained in the matrix body cells of a subtotal column or row. At the intersections of subtotal columns and subtotal rows, the subtotal row style takes priority.

Following is the parent element of the **Subtotal.Style** element.

Parent elements
<a href="#">Subtotal</a>

The following is the XML Schema definition of the **Subtotal.Style** element.

```
<xsd:element name="Style" type="StyleType" minOccurs="0" />
```

### 2.47 StaticColumns

**Applies to RDL schemas 2003/10 [MS-RDL200310] and 2005/01 [MS-RDL200501] only**

The **StaticColumns** element specifies a collection of column header regions with a fixed collection of columns in a [Matrix](#). Only one [ColumnGrouping](#) in each matrix may be static. If the **StaticColumns** element is specified, there **MUST** be at least one and there **MAY** be more than one [StaticColumn](#) in the **StaticColumns** collection.

The following are the parent and child elements of the **StaticColumns** element.

Parent elements
<a href="#">ColumnGrouping</a>

Child elements
<a href="#">StaticColumns.StaticColumn</a>

The following is the XML Schema definition of the **StaticColumns** element.

```
<xsd:complexType name="StaticColumnsType">  
  <xsd:sequence>  
    <xsd:element name="StaticColumn" type="StaticColumnType"  
      minOccurs="1" maxOccurs="unbounded" />  
  </xsd:sequence>  
</xsd:complexType>
```

```

    </xsd:sequence>
    <xsd:anyAttribute namespace="##other" processContents="skip" />
</xsd:complexType>

```

### 2.47.1 StaticColumns.StaticColumn

**Applies to RDL schemas 2003/10 [MS-RDL200310] and 2005/01 [MS-RDL200501] only**

The **StaticColumns.StaticColumn** element specifies a static column header for a column grouping in a [Matrix](#). This element MUST be specified and is of type [StaticColumn](#). More than one **StaticColumns.StaticColumn** element MAY be specified under a single [StaticColumns](#) parent element.

Following is the parent element of the **StaticColumns.StaticColumn** element.

Parent elements
<a href="#">StaticColumns</a>

The following is the XML Schema definition of the **StaticColumns.StaticColumn** element.

```
<xsd:element name="StaticColumn" type="StaticColumnType" maxOccurs="unbounded" />
```

### 2.48 StaticColumn

**Applies to RDL schemas 2003/10 [MS-RDL200310] and 2005/01 [MS-RDL200501] only**

The **StaticColumn** element specifies a fixed column header region in a [Matrix](#).

The following are the parent and child elements of the **StaticColumn** element.

Parent elements
<a href="#">StaticColumns</a>

Child elements
<a href="#">StaticColumn.ReportItems</a>

The following is the XML Schema definition of the **StaticColumn** element.

```

<xsd:complexType name="StaticColumnType">
  <xsd:choice minOccurs="1" maxOccurs="unbounded">
    <xsd:element name="ReportItems" type="ReportItemsType" />
    <xsd:any namespace="##other" processContents="skip" />
  </xsd:choice>
  <xsd:anyAttribute namespace="##other" processContents="skip" />
</xsd:complexType>

```

## 2.48.1 StaticColumn.ReportItems

**Applies to RDL schemas 2003/10 [MS-RDL200310] and 2005/01 [MS-RDL200501] only**

The **StaticColumn.ReportItems** element specifies the collection of the report items of the column header layout in a [Matrix](#). This element **MUST** be specified and is of type [ReportItems](#). The **ReportItems** collection **MUST** contain exactly one report item. The **Top**, **Left**, **Height**, and **Width** elements for this report item **MUST** be ignored. The position is taken to be "0, 0" and the size to be "100%, 100%".

Following is the parent element of the **StaticColumn.ReportItems** element.

Parent elements
<a href="#">StaticColumn</a>

The following is the XML Schema definition of the **StaticColumn.ReportItems** element.

```
<xsd:element name="ReportItems" type="ReportItemsType" />
```

## 2.49 Corner

**Applies to RDL schemas 2003/10 [MS-RDL200310] and 2005/01 [MS-RDL200501] only**

The **Corner** element specifies the layout and structure of the upper-left corner region of a [Matrix](#).

The following are the parent and child elements of the **Corner** element.

Parent elements
<a href="#">Matrix</a>

Child elements
<a href="#">Corner.ReportItems</a>

The following is the XML Schema definition of the **Corner** element.

```
<xsd:complexType name="CornerType">
  <xsd:choice minOccurs="1" maxOccurs="unbounded">
    <xsd:element name="ReportItems" type="ReportItemsType" />
    <xsd:any namespace="##other" processContents="skip" />
  </xsd:choice>
  <xsd:anyAttribute namespace="##other" processContents="skip" />
</xsd:complexType>
```

### 2.49.1 Corner.ReportItems

**Applies to RDL schemas 2003/10 [MS-RDL200310] and 2005/01 [MS-RDL200501] only**

The **Corner.ReportItems** element specifies the region that contains the elements of the corner layout in a [Matrix](#). This element MUST be specified and is of type [ReportItems](#). This **ReportItems** collection MUST contain exactly one report item. The **Top**, **Left**, **Height**, and **Width** elements for this report item MUST be ignored. The position is taken to be "0, 0" and the size to be "100%, 100%".

Following is the parent element of the **Corner.ReportItems** element.

Parent elements
<a href="#">Corner</a>

The following is the XML Schema definition of the **Corner.ReportItems** element.

```
<xsd:element name="ReportItems" type="ReportItemsType" />
```

## 2.50 MatrixColumns

**Applies to RDL schemas 2003/10** [\[MS-RDL200310\]](#) **and 2005/01** [\[MS-RDL200501\]](#) **only**

The **MatrixColumns** element specifies the collection of columns in the detail section of a [Matrix](#). If the **MatrixColumns** element is present, there MUST be at least one and there MAY be more than one [MatrixColumn](#) in the **MatrixColumns** collection.

The following are the parent and child elements of the **MatrixColumns** element.

Parent elements
<a href="#">Matrix</a>

Child elements
<a href="#">MatrixColumns.MatrixColumn</a>

The following is the XML Schema definition of the **MatrixColumns** element.

```
<xsd:complexType name="MatrixColumnsType">
  <xsd:sequence>
    <xsd:element name="MatrixColumn" type="MatrixColumnType"
      maxOccurs="unbounded" />
  </xsd:sequence>
  <xsd:anyAttribute namespace="##other" processContents="skip" />
</xsd:complexType>
```

### 2.50.1 MatrixColumns.MatrixColumn

**Applies to RDL schemas 2003/10** [\[MS-RDL200310\]](#) **and 2005/01** [\[MS-RDL200501\]](#) **only**



The **MatrixColumns.MatrixColumn** element specifies a single column in the detail section of a [Matrix](#). This element MUST be specified and is of type [MatrixColumn](#). More than one **MatrixColumns.MatrixColumn** element MAY be specified under a single [MatrixColumns](#) parent element. There MUST be one **MatrixColumn** per [StaticColumn](#) in the matrix. If there are no **static columns**, there MUST be exactly one **MatrixColumn**.

Following is the parent element of the **MatrixColumns.MatrixColumn** element.

Parent elements
<a href="#">MatrixColumns</a>

The following is the XML Schema definition of the **MatrixColumns.MatrixColumn** element.

```
<xsd:element name="MatrixColumn" type="MatrixColumnType" maxOccurs="unbounded" />
```

## 2.51 MatrixColumn

**Applies to RDL schemas 2003/10** [\[MS-RDL200310\]](#) **and 2005/01** [\[MS-RDL200501\]](#) **only**

The **MatrixColumn** element specifies a column in the detail section of a [Matrix](#).

The following are the parent and child elements of the **MatrixColumn** element.

Parent elements
<a href="#">MatrixColumns</a>

Child elements
<a href="#">MatrixColumn.Width</a>

The following is the XML Schema definition of the **MatrixColumn** element.

```
<xsd:complexType name="MatrixColumnType">
  <xsd:choice minOccurs="1" maxOccurs="unbounded">
    <xsd:element name="Width" type="SizeType" />
    <xsd:any namespace="##other" processContents="skip" />
  </xsd:choice>
  <xsd:anyAttribute namespace="##other" processContents="skip" />
</xsd:complexType>
```

### 2.51.1 MatrixColumn.Width

**Applies to RDL schemas 2003/10** [\[MS-RDL200310\]](#) **and 2005/01** [\[MS-RDL200501\]](#) **only**

The **MatrixColumn.Width** element specifies the width of each detail cell in a column. This element MUST be specified. The value of this element MUST be a non-negative [RdlSize](#).

Following is the parent element of the **MatrixColumn.Width** element.

Parent elements
<a href="#">MatrixColumn</a>

The following is the XML Schema definition of the **MatrixColumn.Width** element.

```
<xsd:element name="Width" type="SizeType" />
```

## 2.52 MatrixRows

**Applies to RDL schemas 2003/10 [MS-RDL200310] and 2005/01 [MS-RDL200501] only**

The **MatrixRows** element specifies the collection of rows in the detail section of a [Matrix](#). If the **MatrixRows** element is specified, there MUST be at least one and there MAY be more than one [MatrixRow](#) in the **MatrixRows** collection.

The following are the parent and child elements of the **MatrixRows** element.

Parent elements
<a href="#">Matrix</a>

Child elements
<a href="#">MatrixRows.MatrixRow</a>

The following is the XML Schema definition of the **MatrixRows** element.

```
<xsd:complexType name="MatrixRowsType">
  <xsd:sequence>
    <xsd:element name="MatrixRow" type="MatrixRowType" maxOccurs="unbounded" />
  </xsd:sequence>
  <xsd:anyAttribute namespace="##other" processContents="skip" />
</xsd:complexType>
```

### 2.52.1 MatrixRows.MatrixRow

**Applies to RDL schemas 2003/10 [MS-RDL200310] and 2005/01 [MS-RDL200501] only**

The **MatrixRows.MatrixRow** element specifies a row in the detail section of a [Matrix](#). This element MUST be specified and is of type [MatrixRow](#). More than one **MatrixRows.MatrixRow** element MAY be specified under a single [MatrixRows](#) parent element. There MUST be one **MatrixRow** per [StaticRow](#) in the matrix. If there are no **static rows**, there MUST be exactly one **MatrixRow**.

Following is the parent element of the **MatrixRows.MatrixRow** element.

<b>Parent elements</b>
<a href="#">MatrixRows</a>

The following is the XML Schema definition of the **MatrixRows.MatrixRow** element.

```
<xsd:element name="MatrixRow" type="MatrixRowType" maxOccurs="unbounded" />
```

## 2.53 MatrixRow

**Applies to RDL schemas 2003/10 [MS-RDL200310] and 2005/01 [MS-RDL200501] only**

The **MatrixRow** element specifies the collection of cells in a row of the detail section of a [Matrix](#).

The following are the parent and child elements of the **MatrixRow** element.

<b>Parent elements</b>
<a href="#">MatrixRows</a>

<b>Child elements</b>
<a href="#">MatrixRow.Height</a>
<a href="#">MatrixRow.MatrixCells</a>

The following is the XML Schema definition of the **MatrixRow** element.

```
<xsd:complexType name="MatrixRowType">
  <xsd:choice minOccurs="1" maxOccurs="unbounded">
    <xsd:element name="Height" type="SizeType" />
    <xsd:element name="MatrixCells" type="MatrixCellsType" />
    <xsd:any namespace="##other" processContents="skip" />
  </xsd:choice>
  <xsd:anyAttribute namespace="##other" processContents="skip" />
</xsd:complexType>
```

### 2.53.1 MatrixRow.Height

**Applies to RDL schemas 2003/10 [MS-RDL200310] and 2005/01 [MS-RDL200501] only**

The **MatrixRow.Height** element specifies the height of each detail cell in a row in a [Matrix](#). This element **MUST** be specified. The value of this element **MUST** be a non-negative [RdlSize](#).

Following is the parent element of the **MatrixRow.Height** element.

<b>Parent elements</b>
<a href="#">MatrixRow</a>

The following is the XML Schema definition of the **MatrixRow.Height** element.

```
<xsd:element name="Height" type="SizeType" />
```

### 2.53.2 MatrixRow.MatrixCells

**Applies to RDL schemas 2003/10 [MS-RDL200310] and 2005/01 [MS-RDL200501] only**

The **MatrixRow.MatrixCells** element specifies the collection of cells in a row in the detail section of a [Matrix](#). This element MUST be specified and is of type [MatrixCells](#).

Following is the parent element of the **MatrixRow.MatrixCells** element.

Parent elements
<a href="#">MatrixRow</a>

The following is the XML Schema definition of the **MatrixRow.MatrixCells** element.

```
<xsd:element name="MatrixCells" type="MatrixCellsType" />
```

### 2.54 MatrixCells

**Applies to RDL schemas 2003/10 [MS-RDL200310] and 2005/01 [MS-RDL200501] only**

The **MatrixCells** element specifies the set of cells in a row of the detail section of a [Matrix](#). If the **MatrixCells** element is specified, there MUST be at least one and there MAY be more than one [MatrixCell](#) in the **MatrixCells** collection.

The following are the parent and child elements of the **MatrixCells** element.

Parent elements
<a href="#">MatrixRow</a>

Child elements
<a href="#">MatrixCells.MatrixCell</a>

The following is the XML Schema definition of the **MatrixCells** element.

```
<xsd:complexType name="MatrixCellsType">  
  <xsd:sequence>  
    <xsd:element name="MatrixCell" type="MatrixCellType" maxOccurs="unbounded" />  
  </xsd:sequence>  
  <xsd:anyAttribute namespace="##other" processContents="skip" />  
</xsd:complexType>
```

### 2.54.1 MatrixCells.MatrixCell

**Applies to RDL schemas 2003/10 [MS-RDL200310] and 2005/01 [MS-RDL200501] only**

The **MatrixCells.MatrixCell** element specifies a cell in a row in the detail section of a [Matrix](#). This element MUST be specified and is of type [MatrixCell](#). More than one **MatrixCells.MatrixCell** element MAY be specified under a single [MatrixCells](#) parent element. There MUST be one **MatrixCell** per [StaticColumn](#) in the matrix. If there are no static columns, there MUST be exactly one [MatrixColumn](#).

Following is the parent element of the **MatrixCells.MatrixCell** element.

Parent elements
<a href="#">MatrixCells</a>

The following is the XML Schema definition of the **MatrixCells.MatrixCell** element.

```
<xsd:element name="MatrixCell" type="MatrixCellType" maxOccurs="unbounded" />
```

### 2.55 MatrixCell

**Applies to RDL schemas 2003/10 [MS-RDL200310] and 2005/01 [MS-RDL200501] only**

The **MatrixCell** element specifies the contents of each detail cell in a [Matrix](#).

Page breaks on report items inside a **MatrixCell** are ignored. For the purposes of [Visibility.ToggleItem](#), a **MatrixCell** is considered to be in the same scope as the matrix. This means that report items contained within a **MatrixCell** do not have their visibility toggled by report items in the matrix row headers or column headers.

The following are the parent and child elements of the **MatrixCell** element.

Parent elements
<a href="#">MatrixCells</a>

Child elements
<a href="#">MatrixCell.ReportItems</a>

The following is the XML Schema definition of the **MatrixCell** element.

```
<xsd:complexType name="MatrixCellType">
  <xsd:choice minOccurs="1" maxOccurs="unbounded">
    <xsd:element name="ReportItems" type="ReportItemsType" />
    <xsd:any namespace="##other" processContents="skip" />
  </xsd:choice>
  <xsd:anyAttribute namespace="##other" processContents="skip" />
</xsd:complexType>
```

</xsd:complexType>

### 2.55.1 MatrixCell.ReportItems

**Applies to RDL schemas 2003/10 [MS-RDL200310] and 2005/01 [MS-RDL200501] only**

The **MatrixCell.ReportItems** element specifies the collection of report items contained in each detail cell of a [Matrix](#) layout. This element **MUST** be specified and is of type [ReportItems](#). The **ReportItems** collection **MUST** contain exactly one report item. The **Top**, **Left**, **Height**, and **Width** elements for the report item **MUST** be ignored. The position is taken to be "0, 0" and the size to be "100%, 100%".

Following is the parent element of the **MatrixCell.ReportItems** element.

Parent elements
<a href="#">MatrixCell</a>

The following is the XML Schema definition of the **MatrixCell.ReportItems** element.

```
<xsd:element name="ReportItems" type="ReportItemsType" />
```

### 2.56 RowGroupings

**Applies to RDL schemas 2003/10 [MS-RDL200310] and 2005/01 [MS-RDL200501] only**

The **RowGroupings** element specifies the collection of row groupings for a [Matrix](#). If the **RowGroupings** element is specified, there **MUST** be at least one and there **MAY** be more than one [RowGrouping](#) in the **RowGroupings** collection.

The following are the parent and child elements of the **RowGroupings** element.

Parent elements
<a href="#">Matrix</a>

Child elements
<a href="#">RowGroupings.RowGrouping</a>

The following is the XML Schema definition of the **RowGroupings** element.

```
<xsd:complexType name="RowGroupingsType">
  <xsd:sequence>
    <xsd:element name="RowGrouping" type="RowGroupingType"
      maxOccurs="unbounded" />
  </xsd:sequence>
  <xsd:anyAttribute namespace="##other" processContents="skip" />
</xsd:complexType>
```

## 2.56.1 RowGroupings.RowGrouping

**Applies to RDL schemas 2003/10 [MS-RDL200310] and 2005/01 [MS-RDL200501] only**

The **RowGroupings.RowGrouping** element specifies the collection of row groupings in a [Matrix](#). Each row grouping specifies a column of row headers. The first row grouping is the outermost column of row headers. This element **MUST** be specified and is of type [RowGrouping](#). More than one **RowGroupings.RowGrouping** element **MAY** be specified under a single [RowGroupings](#) parent element.

Following is the parent element of the **RowGroupings.RowGrouping** element.

Parent elements
<a href="#">RowGroupings</a>

The following is the XML Schema definition of the **RowGroupings.RowGrouping** element.

```
<xsd:element name="RowGrouping" type="RowGroupingType" maxOccurs="unbounded" />
```

## 2.57 RowGrouping

**Applies to RDL schemas 2003/10 [MS-RDL200310] and 2005/01 [MS-RDL200501] only**

The **RowGrouping** element specifies a row header region for a [Matrix](#). A **RowGrouping** element **MUST** have either a [DynamicRows](#) or a [StaticRows](#) child element, but not both.

The following are the parent and child elements of the **RowGrouping** element.

Parent elements
<a href="#">RowGroupings</a>

Child elements
<a href="#">RowGrouping.DynamicRows</a>
<a href="#">RowGrouping.FixedHeader</a>
<a href="#">RowGrouping.StaticRows</a>
<a href="#">RowGrouping.Width</a>

The following is the XML Schema definition of the **RowGrouping** element.

```
<xsd:complexType name="RowGroupingType">
  <xsd:choice minOccurs="1" maxOccurs="unbounded">
    <xsd:element name="Width" type="SizeType" />
    <xsd:element name="FixedHeader" type="xsd:boolean" minOccurs="0" />
    <xsd:element name="DynamicRows" type="DynamicColumnsRowsType" minOccurs="0" />
    <xsd:element name="StaticRows" type="StaticRowsType" minOccurs="0" />
    <xsd:any namespace="##other" processContents="skip" />
  </xsd:choice>
</complexType>
```

```
<xsd:anyAttribute namespace="##other" processContents="skip" />
</xsd:complexType>
```

### 2.57.1 RowGrouping.DynamicRows

**Applies to RDL schemas 2003/10 [MS-RDL200310] and 2005/01 [MS-RDL200501] only**

The **RowGrouping.DynamicRows** element specifies the dynamic row headers for this row grouping in a [Matrix](#). This element is optional and, if specified, is of type [DynamicRows](#). If **RowGrouping.DynamicRows** is not specified, [RowGrouping.StaticRows](#) MUST be specified. If **RowGrouping.DynamicRows** is specified, **RowGrouping.StaticRows** MUST NOT be specified.

Following is the parent element of the **RowGrouping.DynamicRows** element.

Parent elements
<a href="#">RowGrouping</a>

The following is the XML Schema definition of the **RowGrouping.DynamicRows** element.

```
<xsd:element name="DynamicRows" type="DynamicColumnsRowsType" minOccurs="0" />
```

### 2.57.2 RowGrouping.FixedHeader

**Applies to RDL schema 2005/01 [MS-RDL200501] only**

The **RowGrouping.FixedHeader** element specifies whether the header for this row grouping remains visible when the [Matrix](#) is partially scrolled off the [Page](#). Fixed headers MUST be contiguous and MUST include the outermost grouping.

The **RowGrouping.FixedHeader** element is optional. The value of this element MUST be a [Boolean \[XMLSCHEMA2-3.2.2\]](#). If this element is not present, its value MUST be interpreted as false.

Following is the parent element of the **RowGrouping.FixedHeader** element.

Parent elements
<a href="#">RowGrouping</a>

The following is the XML Schema definition of the **RowGrouping.FixedHeader** element.

```
<xsd:element name="FixedHeader" type="xsd:boolean" minOccurs="0" />
```

### 2.57.3 RowGrouping.StaticRows

**Applies to RDL schemas 2003/10 [MS-RDL200310] and 2005/01 [MS-RDL200501] only**

The **RowGrouping.StaticRows** element specifies the static row headers for this row grouping in a [Matrix](#). This element is optional and, if specified, is of type [StaticRows](#). If **RowGrouping.StaticRows** is not specified, [RowGrouping.DynamicRows](#) MUST be specified. If **RowGrouping.StaticRows** is specified, **RowGrouping.DynamicRows** MUST NOT be specified.



Following is the parent element of the **RowGrouping.StaticRows** element.

Parent elements
<a href="#">RowGrouping</a>

The following is the XML Schema definition of the **RowGrouping.StaticRows** element.

```
<xsd:element name="StaticRows" type="StaticRowsType" minOccurs="0" />
```

#### 2.57.4 RowGrouping.Width

**Applies to RDL schemas 2003/10 [MS-RDL200310] and 2005/01 [MS-RDL200501] only**

The **RowGrouping.Width** element specifies the width of a row header in a [Matrix](#). This element MUST be specified. The value of this element MUST be a non-negative [RdSize](#).

Following is the parent element of the **RowGrouping.Width** element.

Parent elements
<a href="#">RowGrouping</a>

The following is the XML Schema definition of the **RowGrouping.Width** element.

```
<xsd:element name="Width" type="SizeType" />
```

#### 2.58 DynamicRows

**Applies to RDL schemas 2003/10 [MS-RDL200310] and 2005/01 [MS-RDL200501] only**

The **DynamicRows** element specifies a row header region that repeats with each row group in a rowset in a [Matrix](#).

The following are the parent and child elements of the **DynamicRows** element.

Parent elements
<a href="#">RowGrouping</a>

Child elements
<a href="#">DynamicRows.Grouping</a>
<a href="#">DynamicRows.ReportItems</a>
<a href="#">DynamicRows.Sorting</a>
<a href="#">DynamicRows.Subtotal</a>
<a href="#">DynamicRows.Visibility</a>

The following is the XML Schema definition of the **DynamicRows** element.

```
<xsd:complexType name="DynamicColumnsRowsType">
  <xsd:choice minOccurs="1" maxOccurs="unbounded">
    <xsd:element name="Grouping" type="GroupingType" />
    <xsd:element name="Sorting" type="SortingType" minOccurs="0" />
    <xsd:element name="Subtotal" type="SubtotalType" minOccurs="0" />
    <xsd:element name="ReportItems" type="ReportItemsType" />
    <xsd:element name="Visibility" type="VisibilityType" minOccurs="0" />
    <xsd:any namespace="##other" processContents="skip" />
  </xsd:choice>
  <xsd:anyAttribute namespace="##other" processContents="skip" />
</xsd:complexType>
```

### 2.58.1 DynamicRows.Grouping

**Applies to RDL schemas 2003/10 [MS-RDL200310] and 2005/01 [MS-RDL200501] only**

The **DynamicRows.Grouping** element specifies the expressions by which to group the data. This element **MUST** be specified and is of type [Grouping](#).

Following is the parent element of the **DynamicRows.Grouping** element.

Parent elements
<a href="#">DynamicRows</a>

The following is the XML Schema definition of the **DynamicRows.Grouping** element.

```
<xsd:element name="Grouping" type="GroupingType" />
```

### 2.58.2 DynamicRows.ReportItems

**Applies to RDL schemas 2003/10 [MS-RDL200310] and 2005/01 [MS-RDL200501] only**

The **DynamicRows.ReportItems** element specifies a collection of the elements of the row header layout. This element **MUST** be specified and is of type [ReportItems](#). The **ReportItems** collection **MUST** contain exactly one report item. The **Top**, **Left**, **Height**, and **Width** elements for this report item **MUST** be ignored. The position is taken to be 0, 0 and the size to be 100%, 100%.

Following is the parent element of the **DynamicRows.ReportItems** element.

Parent elements
<a href="#">DynamicRows</a>

The following is the XML Schema definition of the **DynamicRows.ReportItems** element.

```
<xsd:element name="ReportItems" type="ReportItemsType" />
```

### 2.58.3 DynamicRows.Sorting

**Applies to RDL schemas 2003/10 [MS-RDL200310] and 2005/01 [MS-RDL200501] only**

The **DynamicRows.Sorting** element specifies the expressions by which to sort rows. This element is optional and is of type [Sorting](#).

Following is the parent element of the **DynamicRows.Sorting** element.

Parent elements
<a href="#">DynamicRows</a>

The following is the XML Schema definition of the **DynamicRows.Sorting** element.

```
<xsd:element name="Sorting" type="SortingType" minOccurs="0" />
```

### 2.58.4 DynamicRows.Subtotal

**Applies to RDL schemas 2003/10 [MS-RDL200310] and 2005/01 [MS-RDL200501] only**

The **DynamicRows.Subtotal** element specifies that an automatic subtotal row should be included in the rendering of a [Matrix](#). This element is optional and is of type [Subtotal](#).

Following is the parent element of the **DynamicRows.Subtotal** element.

Parent elements
<a href="#">DynamicRows</a>

The following is the XML Schema definition of the **DynamicRows.Subtotal** element.

```
<xsd:element name="Subtotal" type="SubtotalType" minOccurs="0" />
```

### 2.58.5 DynamicRows.Visibility

**Applies to RDL schemas 2003/10 [MS-RDL200310] and 2005/01 [MS-RDL200501] only**

The **DynamicRows.Visibility** element specifies the presentational presence of the dynamic rows for this grouping. This element is optional and is of type [Visibility](#).

Following is the parent element of the **DynamicRows.Visibility** element.

Parent elements
<a href="#">DynamicRows</a>

The following is the XML Schema definition of the **DynamicRows.Visibility** element.

```
<xsd:element name="Visibility" type="VisibilityType" minOccurs="0" />
```

## 2.59 StaticRows

**Applies to RDL schemas 2003/10 [MS-RDL200310] and 2005/01 [MS-RDL200501] only**

The **StaticRows** element specifies a collection of row header regions with a fixed set of rows in a [Matrix](#). Only one [RowGrouping](#) in each matrix may be static. If the **StaticRows** element is specified, there MUST be at least one and there MAY be more than one [StaticRow](#) in the **StaticRows** collection.

The following are the parent and child elements of the **StaticRows** element.

Parent elements
<a href="#">RowGrouping</a>

Child elements
<a href="#">StaticRows.StaticRow</a>

The following is the XML Schema definition of the **StaticRows** element.

```
<xsd:complexType name="StaticRowsType">
  <xsd:sequence>
    <xsd:element name="StaticRow" type="StaticRowType" maxOccurs="unbounded" />
  </xsd:sequence>
  <xsd:anyAttribute namespace="##other" processContents="skip" />
</xsd:complexType>
```

### 2.59.1 StaticRows.StaticRow

**Applies to RDL schemas 2003/10 [MS-RDL200310] and 2005/01 [MS-RDL200501] only**

The **StaticRows.StaticRow** element specifies a member of the collection of static row headers for a row grouping in a [Matrix](#). This element MUST be specified and is of type [StaticRow](#). More than one **StaticRows.StaticRow** element MAY be specified under a single [StaticRows](#) parent element.

Following is the parent element of the **StaticRows.StaticRow** element.

Parent elements
<a href="#">StaticRows</a>

The following is the XML Schema definition of the **StaticRows.StaticRow** element.

```
<xsd:element name="StaticRow" type="StaticRowType" maxOccurs="unbounded" />
```

## 2.60 StaticRow

**Applies to RDL schemas 2003/10 [MS-RDL200310] and 2005/01 [MS-RDL200501] only**

The **StaticRow** element specifies a fixed row header region in a [Matrix](#).

The following are the parent and child elements of the **StaticRow** element.

Parent elements
<a href="#">StaticRows</a>

Child elements
<a href="#">StaticRow.ReportItems</a>

The following is the XML Schema definition of the **StaticRow** element.

```
<xsd:complexType name="StaticRowType">
  <xsd:choice minOccurs="1" maxOccurs="unbounded">
    <xsd:element name="ReportItems" type="ReportItemsType" />
    <xsd:any namespace="##other" processContents="skip" />
  </xsd:choice>
  <xsd:anyAttribute namespace="##other" processContents="skip" />
</xsd:complexType>
```

### 2.60.1 StaticRow.ReportItems

**Applies to RDL schemas 2003/10 [MS-RDL200310] and 2005/01 [MS-RDL200501] only**

The **StaticRow.ReportItems** element specifies a collection of the report items of the row header layout in a [Matrix](#). This element MUST be specified and is of type [ReportItems](#). The **ReportItems** collection MUST contain exactly one report item. The **Top**, **Left**, **Height**, and **Width** elements for this report item MUST be ignored. The position is taken to be 0, 0 and the size to be 100%, 100%.

Following is the parent element of the **StaticRow.ReportItems** element.

Parent elements
<a href="#">StaticRow</a>

The following is the XML Schema definition of the **StaticRow.ReportItems** element.

```
<xsd:element name="ReportItems" type="ReportItemsType" />
```

### 2.61 Table

**Applies to RDL schemas 2003/10 [MS-RDL200310] and 2005/01 [MS-RDL200501] only**

The **Table** element specifies a tabular grouped layout of a data region. This element MUST have at least one of the following child elements: [Details](#), [Header](#), or [Footer](#).

The following are the parent elements, attributes, and child elements of the **Table** element.

Parent elements
<a href="#">ReportItems</a>

Parent elements
<a href="#">CustomReportItem.AltReportItem</a>

Attributes
<a href="#">Table.Name</a>

Child elements
<a href="#">Table.Style</a>
<a href="#">Table.Action</a>
<a href="#">Table.LinkToChild</a>
<a href="#">Table.Bookmark</a>
<a href="#">Table.CustomProperties</a>
<a href="#">Table.DataElementName</a>
<a href="#">Table.DataElementOutput</a>
<a href="#">Table.Label</a>
<a href="#">Table.Height</a>
<a href="#">Table.Left</a>
<a href="#">Table.RepeatWith</a>
<a href="#">Table.ToolTip</a>
<a href="#">Table.Top</a>
<a href="#">Table.Visibility</a>
<a href="#">Table.Width</a>
<a href="#">Table.ZIndex</a>
<a href="#">Table.KeepTogether</a>
<a href="#">Table.NoRows</a>
<a href="#">Table.PageBreakAtEnd</a>
<a href="#">Table.PageBreakAtStart</a>
<a href="#">Table.DataSetName</a>
<a href="#">Table.Filters</a>
<a href="#">Table.DetailDataCollectionName</a>

Child elements
<a href="#">Table.DetailDataElementName</a>
<a href="#">Table.DetailDataElementOutput</a>
<a href="#">Table.Details</a>
<a href="#">Table.FillPage</a>
<a href="#">Table.Footer</a>
<a href="#">Table.Header</a>
<a href="#">Table.TableColumns</a>
<a href="#">Table.TableGroups</a>

The following is the XML Schema definition of the **Table** element.

```

<xsd:complexType name="TableType">
  <xsd:choice minOccurs="1" maxOccurs="unbounded">
    <xsd:element name="Style" type="StyleType" minOccurs="0" />
    <xsd:element name="Action" type="ActionType" minOccurs="0" />
    <xsd:element name="Top" type="SizeType" minOccurs="0" />
    <xsd:element name="Left" type="SizeType" minOccurs="0" />
    <xsd:element name="Height" type="SizeType" minOccurs="0" />
    <xsd:element name="Width" type="SizeType" minOccurs="0" />
    <xsd:element name="ZIndex" type="xsd:unsignedInt" minOccurs="0" />
    <xsd:element name="Visibility" type="VisibilityType" minOccurs="0" />
    <xsd:element name="ToolTip" type="xsd:string" minOccurs="0" />
    <xsd:element name="Label" type="xsd:string" minOccurs="0" />
    <xsd:element name="LinkToChild" type="xsd:string" minOccurs="0" />
    <xsd:element name="Bookmark" type="xsd:string" minOccurs="0" />
    <xsd:element name="RepeatWith" type="xsd:string" minOccurs="0" />
    <xsd:element name="CustomProperties" type="CustomPropertiesType"
minOccurs="0" />
    <xsd:element name="KeepTogether" type="xsd:boolean" minOccurs="0" />
    <xsd:element name="NoRows" type="xsd:string" minOccurs="0" />
    <xsd:element name="DataSetName" type="xsd:string" minOccurs="0" />
    <xsd:element name="PageBreakAtStart" type="xsd:boolean" minOccurs="0" />
    <xsd:element name="PageBreakAtEnd" type="xsd:boolean" minOccurs="0" />
    <xsd:element name="Filters" type="FiltersType" minOccurs="0" />
    <xsd:element name="TableColumns" type="TableColumnsType" />
    <xsd:element name="Header" type="HeaderType" minOccurs="0" />
    <xsd:element name="TableGroups" type="TableGroupsType" minOccurs="0" />
    <xsd:element name="Details" type="DetailsType" minOccurs="0" />
    <xsd:element name="Footer" type="FooterType" minOccurs="0" />
    <xsd:element name="FillPage" type="xsd:boolean" minOccurs="0" />
    <xsd:element name="DataElementName" type="xsd:string" minOccurs="0" />
    <xsd:element name="DataElementOutput" minOccurs="0">
      <xsd:simpleType>
        <xsd:restriction base="xsd:string">
          <xsd:enumeration value="Output" />
          <xsd:enumeration value="NoOutput" />
          <xsd:enumeration value="ContentsOnly" />
          <xsd:enumeration value="Auto" />
        </xsd:restriction>
      </xsd:simpleType>
    </xsd:element>
  </xsd:choice>
</xsd:complexType>

```

```

</xsd:element>
<xsd:element name="DetailDataElementName" type="xsd:string" minOccurs="0" />
<xsd:element name="DetailDataCollectionName" type="xsd:string"
minOccurs="0" />
<xsd:element name="DetailDataElementOutput" minOccurs="0">
  <xsd:simpleType>
    <xsd:restriction base="xsd:string">
      <xsd:enumeration value="Output" />
      <xsd:enumeration value="NoOutput" />
      <xsd:enumeration value="ContentsOnly" />
    </xsd:restriction>
  </xsd:simpleType>
</xsd:element>
<xsd:any namespace="##other" processContents="skip" />
</xsd:choice>
<xsd:attribute name="Name" type="xsd:normalizedString" use="required" />
<xsd:anyAttribute namespace="##other" processContents="skip" />
</xsd:complexType>

```

### 2.61.1 Table.Name

**Applies to RDL schemas 2003/10 [MS-RDL200310] and 2005/01 [MS-RDL200501] only**

The **Table.Name** attribute specifies a unique identifier for a [Table](#). This attribute MUST be specified. The value of the **Table.Name** attribute MUST be a **NormalizedString** that is a case-sensitive CLS-compliant identifier [UTR15]. This value MUST be unique among the set of all report item and scope names.

Following is the parent element of the **Table.Name** attribute.

Parent elements
<a href="#">Table</a>

The following is the XML Schema definition of the **Table.Name** attribute.

```
<xsd:attribute name="Name" type="xsd:normalizedString" use="required" />
```

### 2.61.2 Table.Style

**Applies to RDL schemas 2003/10 [MS-RDL200310] and 2005/01 [MS-RDL200501] only**

The **Table.Style** element specifies the style information for a [Table](#). This element is optional and is of type [Style](#).

Following is the parent element of the **Table.Style** element.

Parent elements
<a href="#">Table</a>

The following is the XML Schema definition of the **Table.Style** element.



```
<xsd:element name="Style" type="StyleType" minOccurs="0" />
```

### 2.61.3 Table.Action

**Applies to RDL schemas 2003/10 [MS-RDL200310] and 2005/01 [MS-RDL200501] only**

The **Table.Action** element MUST be ignored.

Following is the parent element of the **Table.Action** element.

Parent elements
<a href="#">Table</a>

The following is the XML Schema definition of the **Table.Action** element.

```
<xsd:element name="Action" type="ActionType" minOccurs="0" />
```

### 2.61.4 Table.LinkToChild

**Applies to RDL schemas 2003/10 [MS-RDL200310] and 2005/01 [MS-RDL200501] only**

The **Table.LinkToChild** element MUST be ignored.

Following is the parent element of the **Table.LinkToChild** element.

Parent elements
<a href="#">Table</a>

The following is the XML Schema definition of the **Table.LinkToChild** element.

```
<xsd:element name="LinkToChild" type="xsd:string" minOccurs="0" />
```

### 2.61.5 Table.Bookmark

**Applies to RDL schemas 2003/10 [MS-RDL200310] and 2005/01 [MS-RDL200501] only**

The **Table.Bookmark** element specifies a bookmark for a [Table](#) that can be linked to via a bookmark action. This element is optional. If the **Table.Bookmark** element is specified, its value MUST be a [String \[XMLSCHEMA2-3.2.1\]](#) or an expression that evaluates to a **String**.

Following is the parent element of the **Table.Bookmark** element.

Parent elements
<a href="#">Table</a>

The following is the XML Schema definition of the **Table.Bookmark** element.

```
<xsd:element name="Bookmark" type="xsd:string" minOccurs="0" />
```

## 2.61.6 Table.CustomProperties

**Applies to RDL schema 2005/01** [\[MS-RDL200501\]](#) **only**

The **Table.CustomProperties** element specifies extended information in a collection of name/value pairs. This element is optional and is of type [CustomProperties](#).

Following is the parent element of the **Table.CustomProperties** element.

Parent elements
<a href="#">Table</a>

The following is the XML Schema definition of the **Table.CustomProperties** element.

```
<xsd:element name="CustomProperties" type="CustomPropertiesType" minOccurs="0" />
```

In RDL schema 2003/10 [\[MS-RDL200310\]](#), the equivalent element of **Table.CustomProperties** is **Table.Custom**, which is of type [Custom](#).

## 2.61.7 Table.DataElementName

**Applies to RDL schemas 2003/10** [\[MS-RDL200310\]](#) **and 2005/01** [\[MS-RDL200501\]](#) **only**

The **Table.DataElementName** element specifies the name to use for the data element of a table in a data rendering. This element is optional. If this element is present, its value MUST be a case-sensitive CLS-compliant identifier [\[UTR15\]](#). If this element is not present, its value MUST be interpreted as the value of the **Name** attribute of the [Table](#).

Following is the parent element of the **Table.DataElementName** element.

Parent elements
<a href="#">Table</a>

The following is the XML Schema definition of the **Table.DataElementName** element.

```
<xsd:element name="DataElementName" type="xsd:string" minOccurs="0" />
```

## 2.61.8 Table.DataElementOutput

**Applies to RDL schemas 2003/10** [\[MS-RDL200310\]](#) **and 2005/01** [\[MS-RDL200501\]](#) **only**

The **Table.DataElementOutput** element specifies whether a [Table](#) is included in a data rendering. This element is optional. If this element is present, its value MUST be a [String](#) [\[XMLSCHEMA2-3.2.1\]](#). The value of the **Table.DataElementOutput** element MUST be one of the following:

**Auto** (default): Specifies the default setting for how the table will be included in a data rendering.

**Output**: Specifies that the table is included in a data rendering.

**NoOutput**: Specifies that the table is not included in a data rendering.

**ContentsOnly**: Specifies that the table is included in a data rendering.

The value of **Table.DataElementOutput** MUST be interpreted as "NoOutput" if the following conditions are true:

- [Table.Visibility](#) is specified for the table.
- [Visibility.Hidden](#) is specified for the **Table.Visibility** element.
- [Visibility.ToggleItem](#) for the **Table.Visibility** element is not specified.
- The value of **Visibility.Hidden** for the **Table.Visibility** element is the **String** literal value "true".

Alternatively, the value of **Table.DataElementOutput** MUST be interpreted as "NoOutput" if the following conditions are true:

- The table is contained within a table column.
- [TableColumn.Visibility](#) is specified for the [TableColumn](#).
- **Visibility.Hidden** is specified for the **TableColumn.Visibility** element.
- **Visibility.ToggleItem** for the **TableColumn.Visibility** element is not specified.
- The value of **Visibility.Hidden** for the **TableColumn.Visibility** element is the **String** literal value "true".

Otherwise, the value of **Table.DataElementOutput** MUST be interpreted as "Output".

If this element is not specified, its value MUST be interpreted as "Auto".

Following is the parent element of the **Table.DataElementOutput** element.

Parent elements
<a href="#">Table</a>

The following is the XML Schema definition of the **Table.DataElementOutput** element.

```
<xsd:element name="DataElementOutput" minOccurs="0">
  <xsd:simpleType>
    <xsd:restriction base="xsd:string">
      <xsd:enumeration value="Output" />
      <xsd:enumeration value="NoOutput" />
      <xsd:enumeration value="ContentsOnly" />
      <xsd:enumeration value="Auto" />
    </xsd:restriction>
  </xsd:simpleType>
</xsd:element>
```

### 2.61.9 Table.Label

**Applies to RDL schemas 2003/10 [MS-RDL200310] and 2005/01 [MS-RDL200501] only**

The **Table.Label** element specifies a document map label to identify a [Table](#) within the rendered report. This element is optional.

If the **Table.Label** element is present, its value MUST be a [String \[XMLSCHEMA2-3.2.1\]](#) or an expression that evaluates to a **Variant**. If the expression returns NULL, no item is added to the

document map. This element MUST be ignored if the table is contained within a page header or page footer.

Following is the parent element of the **Table.Label** element.

Parent elements
<a href="#">Table</a>

The following is the XML Schema definition of the **Table.Label** element.

```
<xsd:element name="Label" type="xsd:string" minOccurs="0" />
```

### 2.61.10 Table.Height

**Applies to RDL schemas 2003/10 [MS-RDL200310] and 2005/01 [MS-RDL200501] only**

The **Table.Height** element specifies the height of a [Table](#). This element is optional. If this element is present, its value MUST be a non-negative [RdISize](#).

If specified, the value of **Table.Height** after performing the above validations will always be ignored. Whether specified or not, the value of **Table.Height** MUST instead be derived from the sum of the heights of the component parts of the table, which are the header, detail, and footer rows.

Following is the parent element of the **Table.Height** element.

Parent elements
<a href="#">Table</a>

The following is the XML Schema definition of the **Table.Height** element.

```
<xsd:element name="Height" type="SizeType" minOccurs="0" />
```

### 2.61.11 Table.Left

**Applies to RDL schemas 2003/10 [MS-RDL200310] and 2005/01 [MS-RDL200501] only**

The **Table.Left** element specifies the distance of a [Table](#) from the left of the table's container. This element is optional. If this element is specified, its value MUST be a non-negative [RdISize](#). If the **Table.Left** element is not specified, the value of this element MUST be interpreted as 0.

Following is the parent element of the **Table.Left** element.

Parent elements
<a href="#">Table</a>

The following is the XML Schema definition of the **Table.Left** element.

```
<xsd:element name="Left" type="SizeType" minOccurs="0" />
```

### 2.61.12 Table.RepeatWith

**Applies to RDL schemas 2003/10 [MS-RDL200310] and 2005/01 [MS-RDL200501] only**

The **Table.RepeatWith** element MUST NOT be specified.

Following is the parent element of the **Table.RepeatWith** element.

Parent elements
<a href="#">Table</a>

The following is the XML Schema definition of the **Table.RepeatWith** element.

```
<xsd:element name="RepeatWith" type="xsd:string" minOccurs="0" />
```

### 2.61.13 Table.ToolTip

**Applies to RDL schemas 2003/10 [MS-RDL200310] and 2005/01 [MS-RDL200501] only**

The **Table.ToolTip** element specifies a tooltip for a [Table](#). This element is optional. If this element is present, its value MUST be a [String \[XMLSCHEMA2-3.2.1\]](#) or an expression that evaluates to a **String**. If this element is not present, the value of the element MUST be interpreted as NULL.

Following is the parent element of the **Table.ToolTip** element.

Parent elements
<a href="#">Table</a>

The following is the XML Schema definition of the **Table.ToolTip** element.

```
<xsd:element name="ToolTip" type="xsd:string" minOccurs="0" />
```

### 2.61.14 Table.Top

**Applies to RDL schemas 2003/10 [MS-RDL200310] and 2005/01 [MS-RDL200501] only**

The **Table.Top** element specifies the distance of a [Table](#) from the top of the table's container. This element is optional. If this element is present, its value MUST be a non-negative [RdlSize](#) constant. If this element is not present, the value of the element MUST be interpreted as 0.

Following is the parent element of the **Table.Top** element.

Parent elements
<a href="#">Table</a>

The following is the XML Schema definition of the **Table.Top** element.

```
<xsd:element name="Top" type="SizeType" minOccurs="0" />
```

### 2.61.15 Table.Visibility

**Applies to RDL schemas 2003/10 [MS-RDL200310] and 2005/01 [MS-RDL200501] only**

The **Table.Visibility** element specifies the presentational presence of a [Table](#). This element is optional and is of type [Visibility](#).

Following is the parent element of the **Table.Visibility** element.

Parent elements
<a href="#">Table</a>

The following is the XML Schema definition of the **Table.Visibility** element.

```
<xsd:element name="Visibility" type="VisibilityType" minOccurs="0" />
```

### 2.61.16 Table.Width

**Applies to RDL schemas 2003/10 [MS-RDL200310] and 2005/01 [MS-RDL200501] only**

The **Table.Width** element specifies the width of a [Table](#). This element is optional. If this element is present, its value MUST be a non-negative [RdlSize](#).

If specified, the value of **Table.Width**, after the data type is validated, will always be ignored. Whether specified or not, the value of **Table.Width** MUST instead be derived from the sum of the widths of the component parts of the table, which are the columns.

Following is the parent element of the **Table.Width** element.

Parent elements
<a href="#">Table</a>

The following is the XML Schema definition of the **Table.Width** element.

```
<xsd:element name="Width" type="SizeType" minOccurs="0" />
```

### 2.61.17 Table.ZIndex

**Applies to RDL schemas 2003/10 [MS-RDL200310] and 2005/01 [MS-RDL200501] only**

The **Table.ZIndex** element specifies the ZIndex of a [Table](#). This element is optional. If this element is specified, its value MUST be an **UnsignedInt**. If this element is not specified, its value MUST be interpreted as 0.

Following is the parent element of the **Table.ZIndex** element.

Parent elements
<a href="#">Table</a>

The following is the XML Schema definition of the **Table.ZIndex** element.

```
<xsd:element name="ZIndex" type="xsd:unsignedInt" minOccurs="0" />
```

### 2.61.18 Table.KeepTogether

**Applies to RDL schemas 2003/10 [MS-RDL200310] and 2005/01 [MS-RDL200501] only**

The **Table.KeepTogether** element specifies whether the entire contents of a [Table](#), including all repeated sections, are to be kept together on one [Page](#) if possible. This element is optional. The value of this element MUST be a [Boolean \[XMLSCHEMA2-3.2.2\]](#). If this element is not specified, its value MUST be interpreted as false.

Following is the parent element of the **Table.KeepTogether** element.

Parent elements
<a href="#">List</a>

The following is the XML Schema definition of the **Table.KeepTogether** element.

```
<xsd:element name="KeepTogether" type="xsd:boolean" minOccurs="0" />
```

### 2.61.19 Table.NoRows

**Applies to RDL schemas 2003/10 [MS-RDL200310] and 2005/01 [MS-RDL200501] only**

The **Table.NoRows** element specifies text to render instead of the table layout when no rows of data are available for a [Table](#). This element is optional. If this element is specified, its value MUST be a [String \[XMLSCHEMA2-3.2.1\]](#) or an expression that evaluates to a **String**.

Following is the parent element of the **Table.NoRows** element.

Parent elements
<a href="#">Table</a>

The following is the XML Schema definition of the **Table.NoRows** element.

```
<xsd:element name="NoRows" type="xsd:string" minOccurs="0" />
```

### 2.61.20 Table.PageBreakAtEnd

**Applies to RDL schemas 2003/10 [MS-RDL200310] and 2005/01 [MS-RDL200501] only**

The **Table.PageBreakAtEnd** element specifies that a renderer should insert a page break at the end of this [Table](#). This element is optional. The value of the **Table.PageBreakAtEnd** element MUST be a [Boolean \[XMLSCHEMA2-3.2.2\]](#). If this element is not specified, its value MUST be interpreted as false.

Following is the parent element of the **Table.PageBreakAtEnd** element.

<b>Parent elements</b>
<a href="#">Table</a>

The following is the XML Schema definition of the **Table.PageBreakAtEnd** element.

```
<xsd:element name="PageBreakAtEnd" type="xsd:boolean" minOccurs="0" />
```

### 2.61.21 Table.PageBreakAtStart

**Applies to RDL schemas 2003/10 [MS-RDL200310] and 2005/01 [MS-RDL200501] only**

The **Table.PageBreakAtStart** element specifies that the renderer should page break at the start of this [Table](#). This element is optional. The value of **Table.PageBreakAtStart** MUST be a [Boolean \[XMLSCHEMA2-3.2.2\]](#). If this element is not specified, its value MUST be interpreted as false.

Following is the parent element of the **Table.PageBreakAtStart** element.

<b>Parent elements</b>
<a href="#">Table</a>

The following is the XML Schema definition of the **Table.PageBreakAtStart** element.

```
<xsd:element name="PageBreakAtStart" type="xsd:boolean" minOccurs="0" />
```

### 2.61.22 Table.DataSetName

**Applies to RDL schemas 2003/10 [MS-RDL200310] and 2005/01 [MS-RDL200501] only**

The **Table.DataSetName** element specifies the name of the [DataSet](#) to use to bind data to a [Table](#). This element is optional. If this element is present, its value MUST be a case-sensitive CLS-compliant identifier [\[UTR15\]](#), which MUST be the value of the **Name** attribute of a **DataSet** element contained within the [Report](#).

This element MUST be specified if both of the following statements are true:

- The table is not contained within another data region.
- There is more than one dataset specified for the report.

This element is ignored for a table that is contained within another data region. A table MUST NOT be specified in a report if there is no **DataSet** element specified in the containing report. If this element is not present, its value MUST be interpreted as the value of the **DataSetName** of the first ancestor data region the table is contained within, or the name of the single **DataSet** specified for the report.

Following is the parent element of the **Table.DataSetName** element.

<b>Parent elements</b>
<a href="#">Table</a>



The following is the XML Schema definition of the **Table.DataSetName** element.

```
<xsd:element name="DataSetName" type="xsd:string" minOccurs="0" />
```

### 2.61.23 Table.Filters

**Applies to RDL schemas 2003/10 [MS-RDL200310] and 2005/01 [MS-RDL200501] only**

The **Table.Filters** element specifies a collection of [Filter](#) elements to be applied to the data for each row of the table. This element is optional and is of type [Filters](#).

Following is the parent element of the **Table.Filters** element.

Parent elements
<a href="#">Table</a>

The following is the XML Schema definition of the **Table.Filters** element.

```
<xsd:element name="Filters" type="FiltersType" minOccurs="0" />
```

### 2.61.24 Table.DetailDataCollectionName

**Applies to RDL schemas 2003/10 [MS-RDL200310] and 2005/01 [MS-RDL200501] only**

The **Table.DetailDataCollectionName** element specifies the name to use for the data element in a data rendering that is the collection of all instances of the detail data of an instance of this [Table](#). This element is optional.

If the **Table.DetailDataCollectionName** element is present, its value MUST be a CLS-compliant identifier [\[UTR15\]](#).

If this element is not present, its value MUST be interpreted as the string that is the concatenation of the value of [Table.DetailDataElementName](#) and the string "\_Collection". If

**Table.DetailDataElementName** is not specified, its default value is used, and the string "Detail\_Collection" is used as the default value of **Table.DetailDataCollectionName** if **Table.DetailDataCollectionName** is not specified.

If there is a grouping specified for the details, the **Table.DetailDataCollectionName** element MUST be ignored and the value of [Grouping.DataCollectionName](#) MUST be used for the name of the data element instead.

Following is the parent element of the **Table.DetailDataCollectionName** element.

Parent elements
<a href="#">Table</a>

The following is the XML Schema definition of the **Table.DetailDataCollectionName** element.

```
<xsd:element name="DetailDataCollectionName" type="xsd:string" minOccurs="0" />
```

## 2.61.25 Table.DetailDataElementName

**Applies to RDL schemas 2003/10 [MS-RDL200310] and 2005/01 [MS-RDL200501] only**

The **Table.DetailDataElementName** element specifies the name to use for the data element of the detail data of an instance of this [Table](#) in a data rendering. This element is optional. If this element is present, its value MUST be a CLS-compliant identifier [UTR15]. If this element is not present, its value MUST be interpreted as "Detail".

If a grouping is specified for the details, the **Table.DetailDataElementName** element MUST be ignored and the value of [Grouping.DataElementName](#) MUST be used as the name of the data element instead.

Following is the parent element of the **Table.DetailDataElementName** element.

Parent elements
<a href="#">Table</a>

The following is the XML Schema definition of the **Table.DetailDataElementName** element.

```
<xsd:element name="DetailDataElementName" type="xsd:string" minOccurs="0" />
```

## 2.61.26 Table.DetailDataElementOutput

**Applies to RDL schemas 2003/10 [MS-RDL200310] and 2005/01 [MS-RDL200501] only**

The **Table.DetailDataElementOutput** element specifies whether the data in the details is included in a data rendering of the [Table](#). This element is optional. If specified, the value of the **Table.DetailDataElementOutput** element MUST be a [String \[XMLSCHEMA2-3.2.1\]](#). The specified value for this element MUST be one of the following:

**Output** (Default): Specifies that the detail data is included in a data rendering.

**NoOutput**: Specifies that the detail data is not included in a data rendering.

**ContentsOnly**: Specifies that the detail data is included in a data rendering.

If this element is not specified, its value MUST be interpreted as "Output".

If a grouping is specified for the detail data, the **Table.DetailDataElementOutput** element MUST be ignored, and the value of [Grouping.DataElementOutput](#) MUST be used to determine whether the data in the details is included in a data rendering.

Following is the parent element of the **Table.DetailDataElementOutput** element.

Parent elements
<a href="#">Table</a>

The following is the XML Schema definition of the **Table.DetailDataElementOutput** element.

```
<xsd:element name="DetailDataElementOutput" minOccurs="0">  
  <xsd:simpleType>  
    <xsd:restriction base="xsd:string">
```

```

    <xsd:enumeration value="Output" />
    <xsd:enumeration value="NoOutput" />
    <xsd:enumeration value="ContentsOnly" />
  </xsd:restriction>
</xsd:simpleType>
</xsd:element>

```

### 2.61.27 Table.Details

**Applies to RDL schemas 2003/10 [MS-RDL200310] and 2005/01 [MS-RDL200501] only**

The **Table.Details** element specifies the collection of detail rows for a [Table](#). This element is optional and is of type [Details](#).

Following is the parent element of the **Table.Details** element.

Parent elements
<a href="#">Table</a>

The following is the XML Schema definition of the **Table.Details** element.

```
<xsd:element name="Details" type="DetailsType" minOccurs="0" />
```

### 2.61.28 Table.FillPage

**Applies to RDL schemas 2003/10 [MS-RDL200310] and 2005/01 [MS-RDL200501] only**

The **Table.FillPage** element MUST be ignored.

Following is the parent element of the **Table.FillPage** element.

Parent elements
<a href="#">Table</a>

The following is the XML Schema definition of the **Table.FillPage** element.

```
<xsd:element name="FillPage" type="xsd:boolean" minOccurs="0" />
```

### 2.61.29 Table.Footer

**Applies to RDL schemas 2003/10 [MS-RDL200310] and 2005/01 [MS-RDL200501] only**

The **Table.Footer** element specifies the collection of footer rows in a [Table](#). This element is optional and is of type [Footer](#).

Following is the parent element of the **Table.Footer** element.

Parent elements
<a href="#">Table</a>

The following is the XML Schema definition of the **Table.Footer** element.

```
<xsd:element name="Footer" type="FooterType" minOccurs="0" />
```

### 2.61.30 Table.Header

**Applies to RDL schemas 2003/10 [MS-RDL200310] and 2005/01 [MS-RDL200501] only**

The **Table.Header** element specifies the collection of header rows in a [Table](#). This element is optional and is of type [Header](#).

Following is the parent element of the **Table.Header** element.

Parent elements
<a href="#">Table</a>

The following is the XML Schema definition of the **Table.Header** element.

```
<xsd:element name="Header" type="HeaderType" minOccurs="0" />
```

### 2.61.31 Table.TableColumns

**Applies to RDL schemas 2003/10 [MS-RDL200310] and 2005/01 [MS-RDL200501] only**

The **Table.TableColumns** element specifies the collection of columns in a [Table](#). This element is of type [TableColumns](#). The **Table.TableColumns** element MUST be specified.

Following is the parent element of the **Table.TableColumns** element.

Parent elements
<a href="#">Table</a>

The following is the XML Schema definition of the **Table.TableColumns** element.

```
<xsd:element name="TableColumns" type="TableColumnsType" />
```

### 2.61.32 Table.TableGroups

**Applies to RDL schemas 2003/10 [MS-RDL200310] and 2005/01 [MS-RDL200501] only**

The **Table.TableGroups** element specifies the collection of **table groups** consisting of group expressions, group headers, and group footers for a table. This element is optional and is of type [TableGroups](#).

Following is the parent element of the **Table.TableGroups** element.

Parent elements
<a href="#">Table</a>

The following is the XML Schema definition of the **Table.TableGroups** element.

```
<xsd:element name="TableGroups" type="TableGroupsType" minOccurs="0" />
```

## 2.62 Details

**Applies to RDL schemas 2003/10 [MS-RDL200310] and 2005/01 [MS-RDL200501] only**

The **Details** element specifies the details rows for a [Table](#).

The following are the parent and child elements of the **Details** element.

Parent elements
<a href="#">Table</a>

Child elements
<a href="#">Details.Grouping</a>
<a href="#">Details.Sorting</a>
<a href="#">Details.TableRows</a>
<a href="#">Details.Visibility</a>

The following is the XML Schema definition of the **Details** element.

```
<xsd:complexType name="DetailsType">
  <xsd:choice minOccurs="1" maxOccurs="unbounded">
    <xsd:element name="TableRows" type="TableRowsType" />
    <xsd:element name="Grouping" type="GroupingType" minOccurs="0" />
    <xsd:element name="Sorting" type="SortingType" minOccurs="0" />
    <xsd:element name="Visibility" type="VisibilityType" minOccurs="0" />
    <xsd:any namespace="##other" processContents="skip" />
  </xsd:choice>
  <xsd:anyAttribute namespace="##other" processContents="skip" />
</xsd:complexType>
```

### 2.62.1 Details.Grouping

**Applies to RDL schemas 2003/10 [MS-RDL200310] and 2005/01 [MS-RDL200501] only**

The **Details.Grouping** element specifies the expressions by which to group the detail data in a [Table](#). This element is optional and is of type [Grouping](#). If the **Details.Grouping** element is not specified, the detail data is not grouped.

Following is the parent element of the **Details.Grouping** element.

<b>Parent elements</b>
<a href="#">Details</a>

The following is the XML Schema definition of the **Details.Grouping** element.

```
<xsd:element name="Grouping" type="GroupingType" minOccurs="0" />
```

### 2.62.2 Details.Sorting

**Applies to RDL schemas 2003/10 [MS-RDL200310] and 2005/01 [MS-RDL200501] only**

The **Details.Sorting** element specifies the expressions by which to sort the detail data in a [Table](#). This element is optional and is of type [Sorting](#).

Following is the parent element of the **Details.Sorting** element.

<b>Parent elements</b>
<a href="#">Details</a>

The following is the XML Schema definition of the **Details.Sorting** element.

```
<xsd:element name="Sorting" type="SortingType" minOccurs="0" />
```

### 2.62.3 Details.TableRows

**Applies to RDL schemas 2003/10 [MS-RDL200310] and 2005/01 [MS-RDL200501] only**

The **Details.TableRows** element specifies the detail rows in a [Table](#). The detail rows MUST NOT contain any data regions in any of their nested [TableCells](#). This element MUST be specified and is of type [TableRows](#).

Following is the parent element of the **Details.TableRows** element.

<b>Parent elements</b>
<a href="#">Details</a>

The following is the XML Schema definition of the **Details.TableRows** element.

```
<xsd:element name="TableRows" type="TableRowsType" />
```

### 2.62.4 Details.Visibility

**Applies to RDL schemas 2003/10 [MS-RDL200310] and 2005/01 [MS-RDL200501] only**

The **Details.Visibility** element specifies the presentational presence of the detail rows in a [Table](#). This element is optional and is of type [Visibility](#).

Following is the parent element of the **Details.Visibility** element.

Parent elements
<a href="#">Details</a>

The following is the XML Schema definition of the **Details.Visibility** element.

```
<xsd:element name="Visibility" type="VisibilityType" minOccurs="0" />
```

## 2.63 TableRows

**Applies to RDL schemas 2003/10 [MS-RDL200310] and 2005/01 [MS-RDL200501] only**

The **TableRows** element specifies a collection of table rows as an ordered list. If the **TableRows** element is specified, there MUST be at least one and there MAY be more than one [TableRow](#) in the **TableRows** collection.

The following are the parent and child elements of the **TableRows** element.

Parent elements
<a href="#">Details</a>
<a href="#">Header</a>
<a href="#">Footer</a>

Child elements
<a href="#">TableRows.TableRow</a>

The following is the XML Schema definition of the **TableRows** element.

```
<xsd:complexType name="TableRowsType">  
  <xsd:sequence>  
    <xsd:element name="TableRow" type="TableRowType" maxOccurs="unbounded" />  
  </xsd:sequence>  
  <xsd:anyAttribute namespace="##other" processContents="skip" />  
</xsd:complexType>
```

### 2.63.1 TableRows.TableRow

**Applies to RDL schemas 2003/10 [MS-RDL200310] and 2005/01 [MS-RDL200501] only**

The **TableRows.TableRow** element specifies a single row of cells in a [Table](#). This element MUST be specified. More than one **TableRows.TableRow** element MAY be specified under a single [TableRows](#) parent element.

The **TableRows.TableRow** element is of type [TableRow](#).

Following is the parent element of the **TableRows.TableRow** element.

Parent elements
<a href="#">TableRows</a>

The following is the XML Schema definition of the **TableRows.TableRow** element.

```
<xsd:element name="TableRow" type="TableRowType" maxOccurs="unbounded" />
```

## 2.64 TableRow

**Applies to RDL schemas 2003/10 [MS-RDL200310] and 2005/01 [MS-RDL200501] only**

The **TableRow** element specifies a row of cells in a table data region.

The following are the parent and child elements of the **TableRow** element.

Parent elements
<a href="#">TableRows</a>

Child elements
<a href="#">TableRow.Height</a>
<a href="#">TableRow.TableCells</a>
<a href="#">TableRow.Visibility</a>

The following is the XML Schema definition of the **TableRow** element.

```
<xsd:complexType name="TableRowType">  
  <xsd:choice minOccurs="1" maxOccurs="unbounded">  
    <xsd:element name="TableCells" type="TableCellsType" />  
    <xsd:element name="Height" type="SizeType" />  
    <xsd:element name="Visibility" type="VisibilityType" minOccurs="0" />  
    <xsd:any namespace="##other" processContents="skip" />  
  </xsd:choice>  
  <xsd:anyAttribute namespace="##other" processContents="skip" />  
</xsd:complexType>
```

### 2.64.1 TableRow.Height

**Applies to RDL schemas 2003/10 [MS-RDL200310] and 2005/01 [MS-RDL200501] only**

The **TableRow.Height** element specifies the height of a row in a [Table](#). The **TableRow.Height** element MUST be specified. The value of this element MUST be a non-negative [RDLSize](#).



Following is the parent element of the **TableRow.Height** element.

Parent elements
<a href="#">TableRow</a>

The following is the XML Schema definition of the **TableRow.Height** element.

```
<xsd:element name="Height" type="SizeType" />
```

### 2.64.2 TableRow.TableCells

**Applies to RDL schemas 2003/10 [MS-RDL200310] and 2005/01 [MS-RDL200501] only**

The **TableRow.TableCells** element specifies the contents of a row in a [Table](#). The **TableRow.TableCells** element MUST be specified. This element is of type [TableCells](#).

Following is the parent element of the **TableRow.TableCells** element.

Parent elements
<a href="#">TableRow</a>

The following is the XML Schema definition of the **TableRow.TableCells** element.

```
<xsd:element name="TableCells" type="TableCellsType" />
```

### 2.64.3 TableRow.Visibility

**Applies to RDL schemas 2003/10 [MS-RDL200310] and 2005/01 [MS-RDL200501] only**

The **TableRow.Visibility** element specifies the presentational presence of a row in a [Table](#). This element is optional and is of type [Visibility](#).

Following is the parent element of the **TableRow.Visibility** element.

Parent elements
<a href="#">TableRow</a>

The following is the XML Schema definition of the **TableRow.Visibility** element.

```
<xsd:element name="Visibility" type="VisibilityType" minOccurs="0" />
```

## 2.65 TableCells

**Applies to RDL schemas 2003/10 [MS-RDL200310] and 2005/01 [MS-RDL200501] only**

The **TableCells** element specifies a collection of cells in a row of a [Table](#) data region. If the **TableCells** element is specified, there MUST be at least one and there MAY be more than one [TableCell](#) in the **TableCells** collection. There MUST be one **TableCell** per column in the table except that [TableCell.CoSpan](#) can allow multiple columns to be covered by one cell.

The following are the parent and child elements of the **TableCells** element.

Parent elements
<a href="#">TableRow</a>

Child elements
<a href="#">TableCells.TableCell</a>

The following is the XML Schema definition of the **TableCells** element.

```
<xsd:complexType name="TableCellsType">
  <xsd:sequence>
    <xsd:element name="TableCell" type="TableCellType" maxOccurs="unbounded" />
  </xsd:sequence>
  <xsd:anyAttribute namespace="##other" processContents="skip" />
</xsd:complexType>
```

### 2.65.1 TableCells.TableCell

**Applies to RDL schemas 2003/10 [MS-RDL200310] and 2005/01 [MS-RDL200501] only**

The **TableCells.TableCell** element specifies the contents of a single cell in a [Table](#) data region. This element MUST be specified and is of type [TableCell](#). More than one **TableCells.TableCell** element MAY be specified under a single [TableCells](#) parent element.

Following is the parent element of the **TableCells.TableCell** element.

Parent elements
<a href="#">TableCells</a>

The following is the XML Schema definition of the **TableCells.TableCell** element.

```
<xsd:element name="TableCell" type="TableCellType" maxOccurs="unbounded" />
```

### 2.66 TableCell

**Applies to RDL schemas 2003/10 [MS-RDL200310] and 2005/01 [MS-RDL200501] only**

The **TableCell** element specifies the contents of a cell in a [Table](#) data region.

The following are the parent and child elements of the **TableCell** element.

<b>Parent elements</b>
<a href="#">TableCells</a>

<b>Child elements</b>
<a href="#">TableCell.ColSpan</a>
<a href="#">TableCell.ReportItems</a>

The following is the XML Schema definition of the **TableCell** element.

```
<xsd:complexType name="TableCellType">
  <xsd:choice minOccurs="1" maxOccurs="unbounded">
    <xsd:element name="ReportItems" type="ReportItemsType" />
    <xsd:element name="ColSpan" type="xsd:unsignedInt" minOccurs="0" />
    <xsd:any namespace="##other" processContents="skip" />
  </xsd:choice>
  <xsd:anyAttribute namespace="##other" processContents="skip" />
</xsd:complexType>
```

### 2.66.1 TableCell.ColSpan

**Applies to RDL schemas 2003/10 [MS-RDL200310] and 2005/01 [MS-RDL200501] only**

The **TableCell.ColSpan** element specifies the number of columns that the cell spans. This element is optional. If the **TableCell.ColSpan** element is present, its value **MUST** be an **UnsignedInt** whose value **MUST** be greater than or equal to 1. If this element is not present, its value **MUST** be interpreted as 1.

The sum of the **TableCell.ColSpan** values that are descendents of each [TableRow](#) **MUST** equal the number of [TableColumn](#) elements in the [TableColumns](#) collection. This sum of values includes counting the default value of "1" for each [TableCell](#) element that does not specify a **TableCell.ColSpan** element.

Following is the parent element of the **TableCell.ColSpan** element.

<b>Parent elements</b>
<a href="#">TableCell</a>

The following is the XML Schema definition of the **TableCell.ColSpan** element.

```
<xsd:element name="ColSpan" type="xsd:unsignedInt" minOccurs="0" />
```

### 2.66.2 TableCell.ReportItems

**Applies to RDL schemas 2003/10 [MS-RDL200310] and 2005/01 [MS-RDL200501] only**

The **TableCell.ReportItems** element specifies an element of the **report layout** as a collection of report items (such as lists, text boxes, and lines) that is contained within a cell of a [Table](#).

This element MUST be specified and is of type [ReportItems](#). The **ReportItems** collection MUST contain exactly one report item. The **Top**, **Left**, **Height**, and **Width** elements for this report item MUST be ignored. The position is taken to be 0, 0 and the size to be 100%, 100%. Page breaks on report items inside a [TableCell](#) MUST be ignored.

Following is the parent element of the **TableCell.ReportItems** element.

Parent elements
<a href="#">TableCell</a>

The following is the XML Schema definition of the **TableCell.ReportItems** element.

```
<xsd:element name="ReportItems" type="ReportItemsType" />
```

## 2.67 Footer

**Applies to RDL schemas 2003/10** [\[MS-RDL200310\]](#) **and 2005/01** [\[MS-RDL200501\]](#) **only**

The **Footer** element specifies the footer rows for a [Table](#) or [TableGroup](#).

The following are the parent and child elements of the **Footer** element.

Parent elements
<a href="#">Table</a>
<a href="#">TableGroup</a>

Child elements
<a href="#">Footer.RepeatOnNewPage</a>
<a href="#">Footer.TableRows</a>

The following is the XML Schema definition of the **Footer** element.

```
<xsd:complexType name="FooterType">
  <xsd:choice minOccurs="1" maxOccurs="unbounded">
    <xsd:element name="TableRows" type="TableRowsType" />
    <xsd:element name="RepeatOnNewPage" type="xsd:boolean" minOccurs="0" />
    <xsd:any namespace="##other" processContents="skip" />
  </xsd:choice>
  <xsd:anyAttribute namespace="##other" processContents="skip" />
</xsd:complexType>
```

### 2.67.1 Footer.RepeatOnNewPage

**Applies to RDL schemas 2003/10 [MS-RDL200310] and 2005/01 [MS-RDL200501] only**

The **Footer.RepeatOnNewPage** element specifies whether rendered footers are repeated on every [Page](#) where the footer's parent [Table](#) or [TableGroup](#) is rendered. This element is optional. If this element is specified, its value MUST be a [Boolean \[XMLSCHEMA2-3.2.2\]](#). If this element is not specified, its value MUST be interpreted as false.

Following is the parent element of the **Footer.RepeatOnNewPage** element.

Parent elements
<a href="#">Footer</a>

The following is the XML Schema definition of the **Footer.RepeatOnNewPage** element.

```
<xsd:element name="RepeatOnNewPage" type="xsd:boolean" minOccurs="0" />
```

### 2.67.2 Footer.TableRows

**Applies to RDL schemas 2003/10 [MS-RDL200310] and 2005/01 [MS-RDL200501] only**

The **Footer.TableRows** element specifies the footer rows for a [Table](#) or [TableGroup](#). This element MUST be specified and is of type [TableRows](#).

Following is the parent element of the **Footer.TableRows** element.

Parent elements
<a href="#">Footer</a>

The following is the XML Schema definition of the **Footer.TableRows** element.

```
<xsd:element name="TableRows" type="TableRowsType" />
```

## 2.68 Header

**Applies to RDL schemas 2003/10 [MS-RDL200310] and 2005/01 [MS-RDL200501] only**

The **Header** element specifies the header rows for a [Table](#) or [TableGroup](#).

The following are the parent and child elements of the **Header** element.

Parent elements
<a href="#">Table</a>
<a href="#">TableGroup</a>

Child elements
<a href="#">Header.FixedHeader</a>
<a href="#">Header.RepeatOnNewPage</a>
<a href="#">Header.TableRows</a>

The following is the XML Schema definition of the **Header** element.

```
<xsd:complexType name="HeaderType">
  <xsd:choice minOccurs="1" maxOccurs="unbounded">
    <xsd:element name="TableRows" type="TableRowsType" />
    <xsd:element name="FixedHeader" type="xsd:boolean" minOccurs="0" />
    <xsd:element name="RepeatOnNewPage" type="xsd:boolean" minOccurs="0" />
    <xsd:any namespace="##other" processContents="skip" />
  </xsd:choice>
  <xsd:anyAttribute namespace="##other" processContents="skip" />
</xsd:complexType>
```

### 2.68.1 Header.FixedHeader

**Applies to RDL schema 2005/01** [\[MS-RDL200501\]](#) **only**

The **Header.FixedHeader** element specifies that the header remains visible when the [Table](#) is partially scrolled off the [Page](#). This element is optional. If this element is present, its value MUST be a [Boolean \[XMLSCHEMA2-3.2.2\]](#). If this element is not present, its value MUST be interpreted as false. If this element is present, its value MUST NOT be true if this is the header for a [TableGroup](#).

Following is the parent element of the **Header.FixedHeader** element.

Parent elements
<a href="#">Header</a>

The following is the XML Schema definition of the **Header.FixedHeader** element.

```
<xsd:element name="FixedHeader" type="xsd:boolean" minOccurs="0" />
```

### 2.68.2 Header.RepeatOnNewPage

**Applies to RDL schemas 2003/10** [\[MS-RDL200310\]](#) **and 2005/01** [\[MS-RDL200501\]](#) **only**

The **Header.RepeatOnNewPage** element specifies whether rendered headers are repeated on every [Page](#) where the header's parent [Table](#) or [TableGroup](#) is rendered. This element is optional. If this element is present, its value MUST be a [Boolean \[XMLSCHEMA2-3.2.2\]](#). If this element is not present, its value MUST be interpreted as false.

Following is the parent element of the **Header.RepeatOnNewPage** element.

<b>Parent elements</b>
<a href="#">Header</a>

The following is the XML Schema definition of the **Header.RepeatOnNewPage** element.

```
<xsd:element name="RepeatOnNewPage" type="xsd:boolean" minOccurs="0" />
```

### 2.68.3 Header.TableRows

**Applies to RDL schemas 2003/10 [MS-RDL200310] and 2005/01 [MS-RDL200501] only**

The **Header.TableRows** element specifies the header rows for a [Table](#) or [TableGroup](#). This element MUST be specified and is of type [TableRows](#).

Following is the parent element of the **Header.TableRows** element.

<b>Parent elements</b>
<a href="#">Header</a>

The following is the XML Schema definition of the **Header.TableRows** element.

```
<xsd:element name="TableRows" type="TableRowsType" />
```

### 2.69 TableColumns

**Applies to RDL schemas 2003/10 [MS-RDL200310] and 2005/01 [MS-RDL200501] only**

The **TableColumns** element specifies the collection of columns in a Table. If the **TableColumns** element is specified, there MUST be at least one and there MAY be more than one [TableColumn](#) in the **TableColumns** collection. There MUST be one **TableColumn** per column in the table.

The following are the parent and child elements of the **TableColumns** element.

<b>Parent elements</b>
<a href="#">Table</a>

<b>Child elements</b>
<a href="#">TableColumns.TableColumn</a>

The following is the XML Schema definition of the **TableColumns** element.

```
<xsd:complexType name="TableColumnsType">
  <xsd:sequence>
```

```

    <xsd:element name="TableColumn" type="TableColumnType"
maxOccurs="unbounded" />
  </xsd:sequence>
  <xsd:anyAttribute namespace="##other" processContents="skip" />
</xsd:complexType>

```

### 2.69.1 TableColumns.TableColumn

**Applies to RDL schemas 2003/10 [MS-RDL200310] and 2005/01 [MS-RDL200501] only**

The **TableColumns.TableColumn** element specifies a column in a [Table](#). This element MUST be specified and is of type [TableColumn](#). More than one **TableColumns.TableColumn** element MAY be specified under a single [TableColumns](#) parent element.

Following is the parent element of the **TableColumns.TableColumn** element.

Parent elements
<a href="#">TableColumns</a>

The following is the XML Schema definition of the **TableColumns.TableColumn** element.

```

<xsd:element name="TableColumn" type="TableColumnType" maxOccurs="unbounded" />

```

### 2.70 TableColumn

**Applies to RDL schemas 2003/10 [MS-RDL200310] and 2005/01 [MS-RDL200501] only**

The **TableColumn** element specifies a column in a [Table](#).

The following are the parent and child elements of the **TableColumn** element.

Parent elements
<a href="#">TableColumns</a>

Child elements
<a href="#">TableColumn.FixedHeader</a>
<a href="#">TableColumn.Visibility</a>
<a href="#">TableColumn.Width</a>

The following is the XML Schema definition of the **TableColumn** element.

```

<xsd:complexType name="TableColumnType">
  <xsd:choice minOccurs="1" maxOccurs="unbounded">
    <xsd:element name="Width" type="SizeType" />
  </xsd:choice>
</xsd:complexType>

```



```

<xsd:element name="Visibility" type="VisibilityType" minOccurs="0" />
<xsd:element name="FixedHeader" type="xsd:boolean" minOccurs="0" />
<xsd:any namespace="##other" processContents="skip" />
</xsd:choice>
<xsd:anyAttribute namespace="##other" processContents="skip" />
</xsd:complexType>

```

### 2.70.1 TableColumn.FixedHeader

**Applies to RDL schema 2005/01** [\[MS-RDL200501\]](#) **only**

The **TableColumn.FixedHeader** element specifies whether this column remains visible when the [Table](#) is partially scrolled off the [Page](#). The fixed header columns in a table **MUST** be contiguous and **MUST** include the first or last column in the table.

This element is optional. The value of the **TableColumn.FixedHeader** element **MUST** be a [Boolean](#) [\[XMLSCHEMA2-3.2.2\]](#). If this element is not specified, its value **MUST** be interpreted as false.

Following is the parent element of the **TableColumn.FixedHeader** element.

Parent elements
<a href="#">TableColumn</a>

The following is the XML Schema definition of the **TableColumn.FixedHeader** element.

```

<xsd:element name="FixedHeader" type="xsd:boolean" minOccurs="0" />

```

### 2.70.2 TableColumn.Visibility

**Applies to RDL schemas 2003/10** [\[MS-RDL200310\]](#) **and 2005/01** [\[MS-RDL200501\]](#) **only**

The **TableColumn.Visibility** element specifies the presentational presence of a column in a [Table](#). This element is optional. The **TableColumn.Visibility** element is of type [Visibility](#).

Following is the parent element of the **TableColumn.Visibility** element.

Parent elements
<a href="#">TableColumn</a>

The following is the XML Schema definition of the **TableColumn.Visibility** element.

```

<xsd:element name="Visibility" type="VisibilityType" minOccurs="0" />

```

### 2.70.3 TableColumn.Width

**Applies to RDL schemas 2003/10** [\[MS-RDL200310\]](#) **and 2005/01** [\[MS-RDL200501\]](#) **only**

The **TableColumn.Width** element specifies the width of a column. This element MUST be specified. The value of this element MUST be a non-negative [RdlSize](#).

Following is the parent element of the **TableColumn.Width** element.

Parent elements
<a href="#">TableColumn</a>

The following is the XML Schema definition of the **TableColumn.Width** element.

```
<xsd:element name="Width" type="SizeType" />
```

## 2.71 TableGroups

**Applies to RDL schemas 2003/10** [\[MS-RDL200310\]](#) **and 2005/01** [\[MS-RDL200501\]](#) **only**

The **TableGroups** element specifies the collection of groups in a [Table](#). If the **TableGroups** element is present, there MUST be at least one and there MAY be more than one [TableGroup](#) in the **TableGroups** collection.

The following are the parent and child elements of the **TableGroups** element.

Parent elements
<a href="#">Table</a>

Child elements
<a href="#">TableGroups.TableGroup</a>

The following is the XML Schema definition of the **TableGroups** element.

```
<xsd:complexType name="TableGroupsType">
  <xsd:sequence>
    <xsd:element name="TableGroup" type="TableGroupType" maxOccurs="unbounded" />
  </xsd:sequence>
  <xsd:anyAttribute namespace="##other" processContents="skip" />
</xsd:complexType>
```

### 2.71.1 TableGroups.TableGroup

**Applies to RDL schemas 2003/10** [\[MS-RDL200310\]](#) **and 2005/01** [\[MS-RDL200501\]](#) **only**

The **TableGroups.TableGroup** element specifies a group consisting of group expressions, group headers, and/or group footers in a [Table](#). This element MUST be specified. More than one **TableGroups.TableGroup** element MAY be specified under a single [TableGroups](#) parent element.

The **TableGroups.TableGroup** element is of type [TableGroup](#).

Following is the parent element of the **TableGroups.TableGroup** element.

Parent elements
<a href="#">TableGroups</a>

The following is the XML Schema definition of the **TableGroups.TableGroup** element.

```
<xsd:element name="TableGroup" type="TableGroupType" maxOccurs="unbounded" />
```

## 2.72 TableGroup

**Applies to RDL schemas 2003/10 [MS-RDL200310] and 2005/01 [MS-RDL200501] only**

The **TableGroup** element specifies a group in a [Table](#) data region.

The following are the parent and child elements of the **TableGroup** element.

Parent elements
<a href="#">TableGroups</a>

Child elements
<a href="#">TableGroup.Footer</a>
<a href="#">TableGroup.Grouping</a>
<a href="#">TableGroup.Header</a>
<a href="#">TableGroup.Sorting</a>
<a href="#">TableGroup.Visibility</a>

The following is the XML Schema definition of the **TableGroup** element.

```
<xsd:complexType name="TableGroupType">
  <xsd:choice minOccurs="1" maxOccurs="unbounded">
    <xsd:element name="Grouping" type="GroupingType" />
    <xsd:element name="Sorting" type="SortingType" minOccurs="0" />
    <xsd:element name="Header" type="HeaderType" minOccurs="0" />
    <xsd:element name="Footer" type="FooterType" minOccurs="0" />
    <xsd:element name="Visibility" type="VisibilityType" minOccurs="0" />
    <xsd:any namespace="##other" processContents="skip" />
  </xsd:choice>
  <xsd:anyAttribute namespace="##other" processContents="skip" />
</xsd:complexType>
```

### 2.72.1 TableGroup.Footer

**Applies to RDL schemas 2003/10 [MS-RDL200310] and 2005/01 [MS-RDL200501] only**

The **TableGroup.Footer** element specifies a footer for a [TableGroup](#). This element is optional and is of type [Footer](#).

Following is the parent element of the **TableGroup.Footer** element.

Parent elements
<a href="#">TableGroup</a>

The following is the XML Schema definition of the **TableGroup.Footer** element.

```
<xsd:element name="Footer" type="FooterType" minOccurs="0" />
```

### 2.72.2 TableGroup.Grouping

**Applies to RDL schemas 2003/10 [MS-RDL200310] and 2005/01 [MS-RDL200501] only**

The **TableGroup.Grouping** element specifies the expressions by which to group the data in a [TableGroup](#). This element **MUST** be specified and is of type [Grouping](#).

Following is the parent element of the **TableGroup.Grouping** element.

Parent elements
<a href="#">TableGroup</a>

The following is the XML Schema definition of the **TableGroup.Grouping** element.

```
<xsd:element name="Grouping" type="GroupingType" />
```

### 2.72.3 TableGroup.Header

**Applies to RDL schemas 2003/10 [MS-RDL200310] and 2005/01 [MS-RDL200501] only**

The **TableGroup.Header** element specifies a header for a [TableGroup](#). This element is optional and is of type [Header](#).

Following is the parent element of the **TableGroup.Grouping** element.

Parent elements
<a href="#">TableGroup</a>

The following is the XML Schema definition of the **TableGroup.Grouping** element.

```
<xsd:element name="Header" type="HeaderType" minOccurs="0" />
```

#### 2.72.4 TableGroup.Sorting

**Applies to RDL schemas 2003/10 [MS-RDL200310] and 2005/01 [MS-RDL200501] only**

The **TableGroup.Sorting** element specifies the expressions by which to sort the data in a [TableGroup](#). This element is optional and is of type [Sorting](#).

Following is the parent element of the **TableGroup.Sorting** element.

Parent elements
<a href="#">TableGroup</a>

The following is the XML Schema definition of the **TableGroup.Sorting** element.

```
<xsd:element name="Sorting" type="SortingType" minOccurs="0" />
```

#### 2.72.5 TableGroup.Visibility

**Applies to RDL schemas 2003/10 [MS-RDL200310] and 2005/01 [MS-RDL200501] only**

The **TableGroup.Visibility** element specifies the presentational presence of a [TableGroup](#). This element is optional and is of type [Visibility](#).

Following is the parent element of the **TableGroup.Visibility** element.

Parent elements
<a href="#">TableGroup</a>

The following is the XML Schema definition of the **TableGroup.Visibility** element.

```
<xsd:element name="Visibility" type="VisibilityType" minOccurs="0" />
```

### 2.73 Group

**Applies to RDL schemas 2008/01 [MS-RDL200801] and later**

The **Group** element defines expressions by which to categorize data and properties of the resulting data categorization.

If an element of type **Group** does not have exactly one child [GroupExpressions.GroupExpression](#) element, the [Group.Parent](#) element MUST NOT be specified.

The following are the parent elements, attribute, and child elements of the **Group** element.

Parent elements
<a href="#">ChartMember</a>
<a href="#">DataMember</a>
<a href="#">GaugeMember</a>
<a href="#">MapMember</a>
<a href="#">TablixMember</a>

Attributes
<a href="#">Group.Name</a>

Child elements
<a href="#">Group.DataElementName</a>
<a href="#">Group.DataElementOutput</a>
<a href="#">Group.DocumentMapLabel</a>
<a href="#">Group.DomainScope</a>
<a href="#">Group.Filters</a>
<a href="#">Group.GroupExpressions</a>
<a href="#">Group.PageBreak</a>
<a href="#">Group.PageName</a>
<a href="#">Group.Parent</a>
<a href="#">Group.ReGroupExpressions</a>
<a href="#">Group.Variables</a>

Following is the XML Schema definition of the **Group** element in RDL schemas 2008/01 [[MS-RDL200801](#)] and 2009/01 [[MS-RDL200901](#)] only.

```
<xsd:complexType name="GroupType" >
  <xsd:choice minOccurs="1" maxOccurs="unbounded">
    <xsd:element name="DocumentMapLabel" type="StringLocIDType" minOccurs="0" />
    <xsd:element name="GroupExpressions" type="GroupExpressionsType"
minOccurs="0" />
    <xsd:element name="ReGroupExpressions" type="GroupExpressionsType"
minOccurs="0" />
    <xsd:element name="PageBreak" type="PageBreakType" minOccurs="0" />
    <xsd:element name="Filters" type="FiltersType" minOccurs="0" />
  </xsd:choice>
</xsd:complexType>
```

```

<xsd:element name="Parent" type="xsd:string" minOccurs="0" />
<xsd:element name="DataElementName" type="xsd:string" minOccurs="0" />
<xsd:element name="DataElementOutput" minOccurs="0">
  <xsd:simpleType>
    <xsd:restriction base="xsd:string">
      <xsd:enumeration value="Output" />
      <xsd:enumeration value="NoOutput" />
      <xsd:enumeration value="ContentsOnly" />
    </xsd:restriction>
  </xsd:simpleType>
</xsd:element>
<xsd:element name="Variables" type="VariablesType" minOccurs="0" />
<xsd:element name="DomainScope" type="xsd:string" minOccurs="0" />
<xsd:any namespace="##other" processContents="skip" />
</xsd:choice>
<xsd:attribute name="Name" type="xsd:normalizedString" use="required" />
<xsd:anyAttribute namespace="##other" processContents="skip" />
</xsd:complexType>

```

Following is the XML Schema definition of the **Group** element in RDL schemas 2010/01 [\[MS-RDL201001\]](#) and later.

```

<xsd:complexType name="GroupType" >
  <xsd:choice minOccurs="1" maxOccurs="unbounded">
    <xsd:element name="DocumentMapLabel" type="StringLocIDType" minOccurs="0" />
    <xsd:element name="GroupExpressions" type="GroupExpressionsType"
minOccurs="0" />
    <xsd:element name="ReGroupExpressions" type="GroupExpressionsType"
minOccurs="0" />
    <xsd:element name="PageBreak" type="PageBreakType" minOccurs="0" />
    <xsd:element name="PageName" type="xsd:string" minOccurs="0" />
    <xsd:element name="Filters" type="FiltersType" minOccurs="0" />
    <xsd:element name="Parent" type="xsd:string" minOccurs="0" />
    <xsd:element name="DataElementName" type="xsd:string" minOccurs="0" />
    <xsd:element name="DataElementOutput" minOccurs="0">
      <xsd:simpleType>
        <xsd:restriction base="xsd:string">
          <xsd:enumeration value="Output" />
          <xsd:enumeration value="NoOutput" />
          <xsd:enumeration value="ContentsOnly" />
        </xsd:restriction>
      </xsd:simpleType>
    </xsd:element>
    <xsd:element name="Variables" type="VariablesType" minOccurs="0" />
    <xsd:any namespace="##other" processContents="skip" />
  </xsd:choice>
  <xsd:attribute name="Name" type="xsd:normalizedString" use="required" />
  <xsd:anyAttribute namespace="##other" processContents="skip" />
</xsd:complexType>

```

### 2.73.1 Group.Name

**Applies to RDL schemas 2008/01 [\[MS-RDL200801\]](#) and later**

The **Group.Name** attribute specifies a unique identifier for a [Group](#). This attribute MUST be specified and its value MUST be a **NormalizedString** that is a case-sensitive CLS-compliant identifier [\[UTR15\]](#). This value MUST be unique among all scope names.

Following is the parent element of the **Group.Name** attribute.

Parent elements
<a href="#">Group</a>

The following is the XML Schema definition of the **Group.Name** attribute.

```
<xsd:attribute name="Name" type="xsd:normalizedString" use="required" />
```

### 2.73.2 Group.DataElementName

*Applies to RDL schemas 2008/01 [\[MS-RDL200801\]](#) and later*

The **Group.DataElementName** element specifies the name to use for the data element of a [Group](#) in a data rendering. This element is optional and MUST NOT be specified more than once.

If the **Group.DataElementName** element is specified, its value MUST be a [String](#) that is a CLS-compliant identifier [\[UTR15\]](#) that is unique within the parent element of the data element. If the **Group.DataElementName** element is not specified, its value MUST be interpreted as the value of the [Group.Name](#) attribute of the parent **Group** element.

Following is the parent element of the **Group.DataElementName** element.

Parent elements
<a href="#">Group</a>

The following is the XML Schema definition of the **Group.DataElementName** element.

```
<xsd:element name="DataElementName" type="xsd:string" minOccurs="0" />
```

### 2.73.3 Group.DataElementOutput

*Applies to RDL schemas 2008/01 [\[MS-RDL200801\]](#) and later*

The **Group.DataElementOutput** element specifies whether a [Group](#) is included in a data rendering. This element is optional and MUST NOT be specified more than once. If this element is specified, its value MUST be one of the following:

**Output** (default): The **Group** data appears in the data rendering output.

**NoOutput**: The **Group** data does not appear in the data rendering output.

**ContentsOnly**: Does not apply to a group.

If this element is not specified, its value is interpreted as "Output".



Following is the parent element of the **Group.DataElementOutput** element

Parent elements
<a href="#">Group</a>

The following is the XML Schema definition of the **Group.DataElementOutput** element.

```
<xsd:element name="DataElementOutput" minOccurs="0">
  <xsd:simpleType>
    <xsd:restriction base="xsd:string">
      <xsd:enumeration value="Output" />
      <xsd:enumeration value="NoOutput" />
      <xsd:enumeration value="ContentsOnly" />
    </xsd:restriction>
  </xsd:simpleType>
</xsd:element>
```

#### 2.73.4 Group.DocumentMapLabel

**Applies to RDL schemas 2008/01 [MS-RDL200801] and later**

The **Group.DocumentMapLabel** element specifies a document map label to identify a [Group](#) within the rendered report. This element is optional and MUST NOT be specified more than once. If this element is specified, it is of type [String](#).

Following is the parent element of the **Group.DocumentMapLabel** element.

Parent elements
<a href="#">Group</a>

The following is the XML Schema definition of the **Group.DocumentMapLabel** element.

```
<xsd:element name="DocumentMapLabel" type="StringLocIDType" minOccurs="0" />
```

#### 2.73.5 Group.DomainScope

**Applies to RDL schemas 2010/01 [MS-RDL201001] and later**

The **Group.DomainScope** element specifies the name of the scope (data region or group) in which to evaluate the group expressions. The **Group.DomainScope** element is optional and MUST NOT be specified more than once. If the **Group.DomainScope** element is specified, it is of type [String](#) [XMLSCHEMA2-3.2.1].

Following is the parent element of the **Group.DomainScope** element.

Parent elements
<a href="#">Group</a>

The following is the XML Schema definition of the **Group.DomainScope** element.

```
<xsd:element name="DomainScope" type="xsd:string" minOccurs="0" />
```

### 2.73.6 Group.Filters

*Applies to RDL schemas 2008/01 [MS-RDL200801] and later*

The **Group.Filters** element specifies a collection of [Filter](#) elements for a [Group](#). The **Group.Filters** element is optional and MUST NOT be specified more than once. If the **Group.Filters** element is specified, it is of type [Filters](#).

Following is the parent element of the **Group.Filters** element.

Parent elements
<a href="#">Group</a>

The following is the XML Schema definition of the **Group.Filters** element.

```
<xsd:element name="Filters" type="FiltersType" minOccurs="0" />
```

### 2.73.7 Group.GroupExpressions

*Applies to RDL schemas 2008/01 [MS-RDL200801] and later*

The **Group.GroupExpressions** element specifies a collection of [GroupExpressions.GroupExpression](#) elements of a [Group](#). The **Group.GroupExpressions** element is optional and MUST NOT be specified more than once. If this element is specified, it MUST be of type [GroupExpressions](#). If the **Group.GroupExpressions** element is not specified, the group is a **detail group**.

Following is the parent element of the **Group.GroupExpressions** element.

Parent elements
<a href="#">Group</a>

The following is the XML Schema definition of the **Group.GroupExpressions** element.

```
<xsd:element name="GroupExpressions" type="GroupExpressionsType" minOccurs="0" />
```

### 2.73.8 Group.PageBreak

*Applies to RDL schemas 2008/01 [MS-RDL200801] and later*

The **Group.PageBreak** element specifies a [PageBreak](#) element of a [Group](#). The **Group.PageBreak** element is optional and MUST NOT be specified more than once. If this element is specified, it is of type **PageBreak**.

Following is the parent element of the **Group.PageBreak** element.

Parent elements
<a href="#">Group</a>

The following is the XML Schema definition of the **Group.PageBreak** element.

```
<xsd:element name="PageBreak" type="PageBreakType" minOccurs="0" />
```

### 2.73.9 Group.PageName

**Applies to RDL schemas 2010/01 [MS-RDL201001] and later**

The **Group.PageName** element specifies value to use for the name of a paginated page. This element is optional. If this element is present, its value MUST be a [String \[XMLSCHEMA2-3.2.1\]](#) or an expression that evaluates to a **String**.

Following is the parent element of the **Group.PageName** element.

Parent elements
<a href="#">Group</a>

The following is the XML Schema definition of the **Group.PageName** element.

```
<xsd:element name="PageName" type="xsd:string" minOccurs="0" />
```

### 2.73.10 Group.Parent

**Applies to RDL schemas 2008/01 [MS-RDL200801] and later**

The **Group.Parent** element specifies an expression that identifies a parental hierarchy for a [Group](#). The **Group.Parent** element is optional and MUST NOT be specified more than once. If this element is specified, its value MUST be a [String](#) or an expression that evaluates to a **Variant**. If a **Group** element does not have exactly one child [GroupExpressions.GroupExpression](#) element, the **Group.Parent** element MUST NOT be specified.

Following is the parent element of the **Group.Parent** element.

Parent elements
<a href="#">Group</a>

The following is the XML Schema definition of the **Group.Parent** element.

```
<xsd:element name="Parent" type="xsd:string" minOccurs="0" />
```

### 2.73.11 Group.ReGroupExpressions

*Applies to RDL schemas 2008/01 [MS-RDL200801] and later*

The **Group.ReGroupExpressions** element MUST be ignored.

Following is the parent element of the **Group.ReGroupExpressions** element.

Parent elements
<a href="#">Group</a>

The following is the XML Schema definition of the **Group.ReGroupExpressions** element.

```
<xsd:element name="ReGroupExpressions" type="GroupExpressionsType"
minOccurs="0" />
```

### 2.73.12 Group.Variables

*Applies to RDL schemas 2008/01 [MS-RDL200801] and later*

The **Group.Variables** element specifies a [Variables](#) element of a [Group](#). The **Group.Variables** element is optional and MUST NOT be specified more than once. If the **Group.Variables** element is specified, it is of type **Variables**.

Following is the parent element of the **Group.Variables** element.

Parent elements
<a href="#">Group</a>

The following is the XML Schema definition of the **Group.Variables** element.

```
<xsd:element name="Variables" type="VariablesType" minOccurs="0" />
```

## 2.74 GroupExpressions

The **GroupExpressions** element defines a collection of [GroupExpressions.GroupExpression](#) elements for a grouping.

The following are the parent and child elements of the **GroupExpressions** element.

Parent elements
<a href="#">Group</a>
<a href="#">Grouping</a>

<b>Child elements</b>
<a href="#">GroupExpressions.GroupExpression</a>

The following is the XML Schema definition of the **GroupExpressions** element.

```
<xsd:complexType name="GroupExpressionsType">
  <xsd:sequence>
    <xsd:element name="GroupExpression" type="xsd:string" maxOccurs="unbounded" />
  </xsd:sequence>
  <xsd:anyAttribute namespace="##other" processContents="skip" />
</xsd:complexType>
```

### 2.74.1 GroupExpressions.GroupExpression

The **GroupExpressions.GroupExpression** element specifies an expression by which to group data. This element **MUST** be specified at least once and **MAY** be specified more than once. The value of this element **MUST** be a [String \[XMLSCHEMA2-3.2.1\]](#) or an expression that evaluates to a **Variant**.

The value of the **GroupExpressions.GroupExpression** element **MUST NOT** include the [RunningValue](#) or [RowNumber](#) aggregate functions and **MUST NOT** include a reference to any report item.

Following is the parent element of the **GroupExpressions.GroupExpression** element.

<b>Parent elements</b>
<a href="#">GroupExpressions</a>

The following is the XML Schema definition of the **GroupExpressions.GroupExpression** element.

```
<xsd:element name="GroupExpression" type="xsd:string" maxOccurs="unbounded" />
```

## 2.75 SortExpressions

**Applies to RDL schemas 2008/01 [MS-RDL200801] and later**

The **SortExpressions** element defines a collection of [SortExpression](#) elements.

The following are the parent and child elements of the **SortExpressions** element.

<b>Parent elements</b>
<a href="#">ChartMember</a>
<a href="#">DataMember</a>
<a href="#">GaugeMember</a>
<a href="#">TablixMember</a>

Child elements
----------------

<a href="#">SortExpressions.SortExpression</a>
--

The following is the XML Schema definition of the **SortExpressions** element.

```
<xsd:complexType name="SortExpressionsType">
  <xsd:sequence>
    <xsd:element name="SortExpression" type="SortExpressionType" minOccurs="1"
maxOccurs="unbounded" />
  </xsd:sequence>
  <xsd:anyAttribute namespace="##other" processContents="skip" />
</xsd:complexType>
```

### 2.75.1 SortExpressions.SortExpression

*Applies to RDL schemas 2008/01 [MS-RDL200801] and later*

The **SortExpressions.SortExpression** element specifies an expression with which to order data. This element **MUST** be specified at least once and **MAY** be specified more than once, and is of type [SortExpression](#).

Following is the parent element of the **SortExpressions.SortExpression** element.

Parent elements
-----------------

<a href="#">SortExpressions</a>
---------------------------------

The following is the XML Schema definition of the **SortExpressions.SortExpression** element.

```
<xsd:element name="SortExpression" type="SortExpressionType" minOccurs="1"
maxOccurs="unbounded" />
```

### 2.76 SortExpression

*Applies to RDL schemas 2008/01 [MS-RDL200801] and later*

The **SortExpression** element defines an expression used in sorting.

The following are the parent and child elements of the **SortExpression** element.

Parent elements
-----------------

<a href="#">SortExpressions</a>
---------------------------------

Child elements
----------------

<a href="#">SortExpression.Direction</a>
--

Child elements
----------------

<a href="#">SortExpression.Value</a>
--------------------------------------

The following is the XML Schema definition of the **SortExpression** element.

```
<xsd:complexType name="SortExpressionType">
  <xsd:choice minOccurs="1" maxOccurs="unbounded">
    <xsd:element name="Value" type="xsd:string" minOccurs="1" />
    <xsd:element name="Direction" minOccurs="0">
      <xsd:simpleType>
        <xsd:restriction base="xsd:string">
          <xsd:enumeration value="Ascending" />
          <xsd:enumeration value="Descending" />
        </xsd:restriction>
      </xsd:simpleType>
    </xsd:element>
    <xsd:any namespace="##other" processContents="skip" />
  </xsd:choice>
  <xsd:anyAttribute namespace="##other" processContents="skip" />
</xsd:complexType>
```

### 2.76.1 SortExpression.Direction

**Applies to RDL schemas 2008/01** [\[MS-RDL200801\]](#) and later

The **SortExpression.Direction** element specifies the sort order of the [SortExpression](#) element. The **SortExpression.Direction** element is optional and MUST NOT be specified more than once. If this element is specified, its value MUST be one of the following:

**Ascending** (default): Data should be sorted in ascending order.

**Descending**: Data should be sorted in descending order.

If the **SortExpression.Direction** element is not specified, its value MUST be interpreted as "Ascending".

Following is the parent element of the **SortExpression.Direction** element.

Parent elements
-----------------

<a href="#">SortExpression</a>
--------------------------------

The following is the XML Schema definition of the **SortExpression.Direction** element.

```
<xsd:element name="Direction" minOccurs="0">
  <xsd:simpleType>
    <xsd:restriction base="xsd:string">
      <xsd:enumeration value="Ascending" />
      <xsd:enumeration value="Descending" />
    </xsd:restriction>
  </xsd:simpleType>
</xsd:element>
```

## 2.76.2 SortExpression.Value

**Applies to RDL schemas 2008/01 [MS-RDL200801] and later**

The **SortExpression.Value** element specifies an expression that results in a datum by which to order. This element **MUST** be specified and **MUST NOT** be specified more than once. The value of this element **MUST** be a [String \[XMLSCHEMA2-3.2.1\]](#) or an expression that evaluates to a **Variant**.

The value of this element **MUST NOT** include the [RunningValue](#) or [RowNumber](#) aggregate functions and **MUST NOT** include a reference to any report item.

Following is the parent element of the **SortExpression.Value** element.

Parent elements
<a href="#">SortExpression</a>

The following is the XML Schema definition of the **SortExpression.Value** element.

```
<xsd:element name="Value" type="xsd:string" minOccurs="1" />
```

## 2.77 Grouping

**Applies to RDL schemas 2003/10 [MS-RDL200310] and 2005/01 [MS-RDL200501] only**

The **Grouping** element specifies the expressions by which to categorize data in the parent element (see the following **Parent elements** table) and the properties of the resulting data categorization.

If an element of type **Grouping** does not have exactly one child [GroupExpressions.GroupExpression](#) element in the [Grouping.GroupExpressions](#) collection, the [Grouping.Parent](#) element **MUST NOT** be specified.

The following are the parent elements, attributes, and child elements of the **Grouping** element.

Parent elements
<a href="#">DataGrouping</a>
<a href="#">DynamicColumns</a>
<a href="#">DynamicRows</a>
<a href="#">List</a>
<a href="#">TableGroup</a>
<a href="#">Details</a>
<a href="#">DynamicCategories (RDL schemas 2003/10 and 2005/01)</a>
<a href="#">DynamicSeries (RDL schemas 2003/10 and 2005/01)</a>



Attributes
<a href="#">Grouping.Name</a>

Child elements
<a href="#">Grouping.CustomProperties</a>
<a href="#">Grouping.DataCollectionName</a>
<a href="#">Grouping.DataElementName</a>
<a href="#">Grouping.DataElementOutput</a>
<a href="#">Grouping.Filters</a>
<a href="#">Grouping.GroupExpressions</a>
<a href="#">Grouping.Label</a>
<a href="#">Grouping.PageBreakAtEnd</a>
<a href="#">Grouping.PageBreakAtStart</a>
<a href="#">Grouping.Parent</a>

The following is the XML Schema definition of the **Grouping** element.

```
<xsd:complexType name="GroupingType" >
  <xsd:choice minOccurs="1" maxOccurs="unbounded">
    <xsd:element name="Label" type="xsd:string" minOccurs="0" />
    <xsd:element name="GroupExpressions" type="GroupExpressionsType" />
    <xsd:element name="PageBreakAtStart" type="xsd:boolean" minOccurs="0" />
    <xsd:element name="PageBreakAtEnd" type="xsd:boolean" minOccurs="0" />
    <xsd:element name="CustomProperties" type="CustomPropertiesType" minOccurs="0" />
    <xsd:element name="Filters" type="FiltersType" minOccurs="0" />
    <xsd:element name="Parent" type="xsd:string" minOccurs="0" />
    <xsd:element name="DataElementName" type="xsd:string" minOccurs="0" />
    <xsd:element name="DataCollectionName" type="xsd:string" minOccurs="0" />
    <xsd:element name="DataElementOutput" minOccurs="0">
      <xsd:simpleType>
        <xsd:restriction base="xsd:string">
          <xsd:enumeration value="Output" />
          <xsd:enumeration value="NoOutput" />
          <xsd:enumeration value="ContentsOnly" />
        </xsd:restriction>
      </xsd:simpleType>
    </xsd:element>
    <xsd:any namespace="##other" processContents="skip">
  </xsd:choice>
  <xsd:attribute name="Name" type="xsd:normalizedString" use="required" />
  <xsd:anyAttribute namespace="##other" processContents="skip" />
</xsd:complexType>
```

### 2.77.1 Grouping.Name

**Applies to RDL schemas 2003/10 [MS-RDL200310] and 2005/01 [MS-RDL200501] only**

The **Grouping.Name** attribute specifies a unique identifier for a [Grouping](#). This attribute MUST be specified. The value of the **Grouping.Name** attribute MUST be a [NormalizedString](#) that is a case-sensitive CLS-compliant identifier [\[UTR15\]](#). This value MUST be unique among the set of all grouping, [DataSet](#), and data region names.

Following is the parent element of the **Grouping.Name** attribute.

Parent elements
<a href="#">Grouping</a>

The following is the XML Schema definition of the **Grouping.Name** attribute.

```
<xsd:attribute name="Name" type="xsd:normalizedString" use="required" />
```

### 2.77.2 Grouping.CustomProperties

**Applies to RDL schema 2005/01 [MS-RDL200501] only**

The **Grouping.CustomProperties** element specifies extended information in a collection of name/value pairs. This element is optional and is of type [CustomProperties](#).

Following is the parent element of the **Grouping.CustomProperties** element.

Parent elements
<a href="#">Grouping</a>

The following is the XML Schema definition of the **Grouping.CustomProperties** element.

```
<xsd:element name="CustomProperties" type="CustomPropertiesType" minOccurs="0" />
```

In RDL schema 2003/10 [\[MS-RDL200310\]](#), the equivalent element of **Grouping.CustomProperties** is **Grouping.Custom**, which is of type [Custom](#).

### 2.77.3 Grouping.DataCollectionName

**Applies to RDL schemas 2003/10 [MS-RDL200310] and 2005/01 [MS-RDL200501] only**

The **Grouping.DataCollectionName** element specifies the name to use for the data element in a data rendering that is the collection of all instances of this [Grouping](#). This element is optional.

If this element is present, its value MUST be a CLS-compliant identifier [\[UTR15\]](#). If this element is not present, its value MUST be interpreted as the string that is the concatenation of the value of [Grouping.DataElementName](#) and the string "\_Collection". If **Grouping.DataElementName** is not specified, its default value is used. In this case, the string that is the concatenation of the value of

Grouping.Name and the string "\_Collection" is used as the default value of **Grouping.DataCollectionName**.

Following is the parent element of the **Grouping.DataCollectionName** element.

Parent elements
<a href="#">Grouping</a>

The following is the XML Schema definition of the **Grouping.DataCollectionName** element.

```
<xsd:element name="DataCollectionName" type="xsd:string" minOccurs="0" />
```

#### 2.77.4 Grouping.DataElementName

**Applies to RDL schemas 2003/10 [MS-RDL200310] and 2005/01 [MS-RDL200501] only**

The **Grouping.DataElementName** element specifies the name to use for the data element that is an instance of this group in a data rendering. This element is optional.

If this element is present, its value MUST be a [String \[XMLSCHEMA2-3.2.1\]](#) that is a case-sensitive CLS-compliant identifier [UTR15]. If this element is not present, its value MUST be interpreted as the value of the **Name** attribute of the [Grouping](#) element.

Following is the parent element of the **Grouping.DataElementName** element.

Parent elements
<a href="#">Grouping</a>

The following is the XML Schema definition of the **Grouping.DataElementName** element.

```
<xsd:element name="DataElementName" type="xsd:string" minOccurs="0" />
```

#### 2.77.5 Grouping.DataElementOutput

**Applies to RDL schemas 2003/10 [MS-RDL200310] and 2005/01 [MS-RDL200501] only**

The **Grouping.DataElementOutput** element specifies whether a [Grouping](#) is included in a data rendering. This element is optional. If this element is present, its value MUST be a [String \[XMLSCHEMA2-3.2.1\]](#).

The value of the **Grouping.DataElementOutput** element MUST be one of the following:

**Output** (default): Specifies that the group is included in a data rendering.

**NoOutput**: Specifies that the group is not included in a data rendering.

**ContentsOnly**: Specifies that the group is included in a data rendering.

If this element is not present, its value is interpreted as "Output".

Following is the parent element of the **Grouping.DataElementOutput** element.

Parent elements
<a href="#">Grouping</a>

The following is the XML Schema definition of the **Grouping.DataElementOutput** element.

```
<xsd:element name="DataElementOutput" minOccurs="0">
  <xsd:simpleType>
    <xsd:restriction base="xsd:string">
      <xsd:enumeration value="Output" />
      <xsd:enumeration value="NoOutput" />
      <xsd:enumeration value="ContentsOnly" />
    </xsd:restriction>
  </xsd:simpleType>
</xsd:element>
```

### 2.77.6 Grouping.Filters

**Applies to RDL schemas 2003/10 [MS-RDL200310] and 2005/01 [MS-RDL200501] only**

The **Grouping.Filters** element specifies a collection of [Filter](#) elements to be applied to the data for each instance of a [Grouping](#). This element is optional and is of type [Filters](#).

Following is the parent element of the **Grouping.Filters** element.

Parent elements
<a href="#">Grouping</a>

The following is the XML Schema definition of the **Grouping.Filters** element.

```
<xsd:element name="Filters" type="FiltersType" minOccurs="0" />
```

### 2.77.7 Grouping.GroupExpressions

**Applies to RDL schemas 2003/10 [MS-RDL200310] and 2005/01 [MS-RDL200501] only**

The **Grouping.GroupExpressions** element specifies a collection of [GroupExpressions.GroupExpression](#) elements by which to group the data in a [Grouping](#). This element MUST be specified and is of type [GroupExpressions](#).

Following is the parent element of the **Grouping.GroupExpressions** element.

Parent elements
<a href="#">Grouping</a>

The following is the XML Schema definition of the **Grouping.GroupExpressions** element.

```
<xsd:element name="GroupExpressions" type="GroupExpressionsType" />
```

### 2.77.8 Grouping.Label

**Applies to RDL schemas 2003/10 [MS-RDL200310] and 2005/01 [MS-RDL200501] only**

The **Grouping.Label** element specifies a document map label with which to identify a [Grouping](#) in a rendered [Report](#). This element is optional.

If the **Grouping.Label** element is present, its value MUST be a [String \[XMLSCHEMA2-3.2.1\]](#) or an expression that evaluates to a **String**. If the expression returns NULL, no item is added to the document map. This element MUST be ignored if the group is contained within a page header or page footer.

Following is the parent element of the **Grouping.Label** element.

Parent elements
<a href="#">Grouping</a>

The following is the XML Schema definition of the **Grouping.Label** element.

```
<xsd:element name="Label" type="xsd:string" minOccurs="0" />
```

### 2.77.9 Grouping.PageBreakAtEnd

**Applies to RDL schemas 2003/10 [MS-RDL200310] and 2005/01 [MS-RDL200501] only**

The **Grouping.PageBreakAtEnd** element specifies that a renderer inserts a page break at the end of a [Grouping](#). This element is optional.

If the **Grouping.PageBreakAtEnd** element is present, its value MUST be a [Boolean \[XMLSCHEMA2-3.2.2\]](#). If this element is not present, its value MUST be interpreted as false. The **Grouping.PageBreakAtEnd** element is not valid for column groupings in [Matrix](#) regions and MUST NOT be specified in this case.

Following is the parent element of the **Grouping.PageBreakAtEnd** element.

Parent elements
<a href="#">Grouping</a>

The following is the XML Schema definition of the **Grouping.PageBreakAtEnd** element.

```
<xsd:element name="PageBreakAtEnd" type="xsd:boolean" minOccurs="0" />
```

### 2.77.10 Grouping.PageBreakAtStart

**Applies to RDL schemas 2003/10 [MS-RDL200310] and 2005/01 [MS-RDL200501] only**

The **Grouping.PageBreakAtStart** element specifies that a renderer inserts a page break at the start of a group. This element is optional.

If this element is present, its value MUST be a [Boolean \[XMLSCHEMA2-3.2.2\]](#). If this element is not present, its value MUST be interpreted as false. This element is not valid for column groupings in [Matrix](#) regions and MUST NOT be specified in this case.

Following is the parent element of the **Grouping.PageBreakAtStart** element.

Parent elements
<a href="#">Grouping</a>

The following is the XML Schema definition of the **Grouping.PageBreakAtStart** element.

```
<xsd:element name="PageBreakAtStart" type="xsd:boolean" minOccurs="0" />
```

### 2.77.11 Grouping.Parent

**Applies to RDL schemas 2003/10 [MS-RDL200310] and 2005/01 [MS-RDL200501] only**

The **Grouping.Parent** element specifies an expression that identifies the parent group in a recursive hierarchy. This element is optional.

If this element is present, its value MUST be a [String \[XMLSCHEMA2-3.2.1\]](#) or an expression that evaluates to a **Variant**. If the [Grouping](#) does not have exactly one child [GroupExpressions.GroupExpression](#) element, this element MUST NOT be specified.

Following is the parent element of the **Grouping.Parent** element.

Parent elements
<a href="#">Grouping</a>

The following is the XML Schema definition of the **Grouping.Parent** element.

```
<xsd:element name="Parent" type="xsd:string" minOccurs="0" />
```

### 2.78 Sorting

**Applies to RDL schemas 2003/10 [MS-RDL200310] and 2005/01 [MS-RDL200501] only**

The **Sorting** element specifies a collection of [SortBy](#) elements by which to sort groups. If the **Sorting** element is specified, there MUST be at least one and there MAY be more than one **SortBy** element in the **Sorting** collection. The **Sorting** collection is an ordered list and the sorting expressions MUST be applied in the specified order.

The following are the parent and child elements of the **Sorting** element.

Parent elements
<a href="#">DataGrouping</a>
<a href="#">DynamicColumns</a>
<a href="#">DynamicRows</a>
<a href="#">List</a>
<a href="#">TableGroup</a>
<a href="#">Details</a>
<a href="#">DynamicCategories (RDL schemas 2003/10 and 2005/01)</a>
<a href="#">DynamicSeries (RDL schemas 2003/10 and 2005/01)</a>

Child elements
<a href="#">Sorting.SortBy</a>

The following is the XML Schema definition of the **Sorting** element.

```
<xsd:complexType name="SortingType">
  <xsd:sequence>
    <xsd:element name="SortBy" type="SortByType" maxOccurs="unbounded" />
  </xsd:sequence>
  <xsd:anyAttribute namespace="##other" processContents="skip" />
</xsd:complexType>
```

### 2.78.1 Sorting.SortBy

**Applies to RDL schemas 2003/10 [MS-RDL200310] and 2005/01 [MS-RDL200501] only**

The **Sorting.SortBy** element specifies an expression by which to sort the data. This element **MUST** be specified and is of type [SortBy](#). More than one **Sorting.SortBy** element **MAY** be specified under a single [Sorting](#) parent element. The **Sorting** collection is an ordered list and the sorting expressions **MUST** be applied in the specified order.

Following is the parent element of the **Sorting.SortBy** element.

Parent elements
<a href="#">Sorting</a>

The following is the XML Schema definition of the **Sorting.SortBy** element.

```
<xsd:element name="SortBy" type="SortByType" maxOccurs="unbounded" />
```

## 2.79 SortBy

**Applies to RDL schemas 2003/10 [MS-RDL200310] and 2005/01 [MS-RDL200501] only**

The **SortBy** element specifies an expression by which to sort groups.

The following are the parent and child elements of the **SortBy** element.

Parent elements
<a href="#">Sorting</a>

Child elements
<a href="#">SortBy.Direction</a>
<a href="#">SortBy.SortExpression</a>

The following is the XML Schema definition of the **SortBy** element.

```
<xsd:complexType name="SortByType">
  <xsd:choice minOccurs="1" maxOccurs="unbounded">
    <xsd:element name="SortExpression" type="xsd:string" />
    <xsd:element name="Direction" minOccurs="0">
      <xsd:simpleType>
        <xsd:restriction base="xsd:string">
          <xsd:enumeration value="Ascending" />
          <xsd:enumeration value="Descending" />
        </xsd:restriction>
      </xsd:simpleType>
    </xsd:element>
    <xsd:any namespace="##other" processContents="skip" />
  </xsd:choice>
  <xsd:anyAttribute namespace="##other" processContents="skip" />
</xsd:complexType>
```

### 2.79.1 SortBy.Direction

**Applies to RDL schemas 2003/10 [MS-RDL200310] and 2005/01 [MS-RDL200501] only**

The **SortBy.Direction** element specifies the sort order of the [SortBy](#) element. This element is optional and is of type [String \[XMLSCHEMA2-3.2.1\]](#).

If this element is specified, its value **MUST** be one of the following:

**Ascending** (default): Specifies that the sort is in ascending order.

**Descending**: Specifies that the sort is in descending order.

If this element is not present, its value **MUST** be interpreted as "Ascending".

Following is the parent element of the **SortBy.Direction** element.



Parent elements
<a href="#">SortBy</a>

The following is the XML Schema definition of the **SortBy.Direction** element.

```
<xsd:element name="Direction" minOccurs="0">
  <xsd:simpleType>
    <xsd:restriction base="xsd:string">
      <xsd:enumeration value="Ascending" />
      <xsd:enumeration value="Descending" />
    </xsd:restriction>
  </xsd:simpleType>
</xsd:element>
```

## 2.79.2 SortBy.SortExpression

**Applies to RDL schemas 2003/10 [MS-RDL200310] and 2005/01 [MS-RDL200501] only**

The **SortBy.SortExpression** element specifies an expression by which to sort the data. This element **MUST** be specified, and its value **MUST** be a [String \[XMLSCHEMA2-3.2.1\]](#) or an expression that evaluates to a **Variant**.

Following is the parent element of the **SortBy.SortExpression** element.

Parent elements
<a href="#">SortBy</a>

The following is the XML Schema definition of the **SortBy.SortExpression** element.

```
<xsd:element name="SortExpression" type="xsd:string" />
```

## 2.80 Chart

**Applies to RDL schemas 2008/01 [MS-RDL200801] and later**

The **Chart** element specifies a collection of [ChartArea](#) elements to be drawn as a single **data visualization data region**. This element **MUST** contain exactly one [Chart.ChartCategoryHierarchy](#) element and exactly one [Chart.ChartSeriesHierarchy](#) element.

The following are the parent elements, attribute, and child elements of the **Chart** element.

Parent elements
<a href="#">ReportItems</a>
<a href="#">CellContents</a>
<a href="#">CustomReportItem.AltReportItem</a>

Attributes
<a href="#">Chart.Name</a>

Child elements
<a href="#">Chart.Style</a>
<a href="#">Chart.ActionInfo</a>
<a href="#">Chart.Bookmark</a>
<a href="#">Chart.ChartCodeParameters</a>
<a href="#">Chart.CustomProperties</a>
<a href="#">Chart.DataElementName</a>
<a href="#">Chart.DataElementOutput</a>
<a href="#">Chart.DocumentMapLabel</a>
<a href="#">Chart.Height</a>
<a href="#">Chart.Left</a>
<a href="#">Chart.RepeatWith</a>
<a href="#">Chart.ToolTip</a>
<a href="#">Chart.Top</a>
<a href="#">Chart.Visibility</a>
<a href="#">Chart.Width</a>
<a href="#">Chart.ZIndex</a>
<a href="#">Chart.DataSetName</a>
<a href="#">Chart.Filters</a>
<a href="#">Chart.NoRowsMessage</a>
<a href="#">Chart.PageBreak</a>
<a href="#">Chart.PageName</a>
<a href="#">Chart.SortExpressions</a>
<a href="#">Chart.ChartAnnotations</a>
<a href="#">Chart.ChartAreas</a>
<a href="#">Chart.ChartBorderSkin</a>

Child elements
<a href="#">Chart.ChartCategoryHierarchy</a>
<a href="#">Chart.ChartData</a>
<a href="#">Chart.ChartCustomPaletteColors</a>
<a href="#">Chart.ChartLegends</a>
<a href="#">Chart.ChartNoDataMessage</a>
<a href="#">Chart.ChartSeriesHierarchy</a>
<a href="#">Chart.ChartTitles</a>
<a href="#">Chart.Code</a>
<a href="#">Chart.CodeLanguage</a>
<a href="#">Chart.DynamicHeight</a>
<a href="#">Chart.DynamicWidth</a>
<a href="#">Chart.Palette</a>
<a href="#">Chart.PaletteHatchBehavior</a>

Following is the XML Schema definition of the **Chart** element in RDL schemas 2008/01 [[MS-RDL200801](#)] and 2009/01 [[MS-RDL200901](#)] only.

```

<xsd:complexType name="ChartType">
  <xsd:choice minOccurs="0" maxOccurs="unbounded">
    <xsd:element name="Style" type="StyleType" minOccurs="0" />
    <xsd:element name="SortExpressions" type="SortExpressionsType"
minOccurs="0" />
    <xsd:element name="ActionInfo" type="ActionInfoType" minOccurs="0" />
    <xsd:element name="Top" type="SizeType" minOccurs="0" />
    <xsd:element name="Left" type="SizeType" minOccurs="0" />
    <xsd:element name="Height" type="SizeType" minOccurs="0" />
    <xsd:element name="Width" type="SizeType" minOccurs="0" />
    <xsd:element name="ZIndex" type="xsd:unsignedInt" minOccurs="0" />
    <xsd:element name="Visibility" type="VisibilityType" minOccurs="0" />
    <xsd:element name="ToolTip" type="StringLocIDType" minOccurs="0" />
    <xsd:element name="DocumentMapLabel" type="StringLocIDType" minOccurs="0" />
    <xsd:element name="Bookmark" type="xsd:string" minOccurs="0" />
    <xsd:element name="RepeatWith" type="xsd:string" minOccurs="0" />
    <xsd:element name="CustomProperties" type="CustomPropertiesType"
minOccurs="0" />
    <xsd:element name="NoRowsMessage" type="xsd:string" minOccurs="0" />
    <xsd:element name="DataSetName" type="xsd:string" minOccurs="0" />
    <xsd:element name="PageBreak" type="PageBreakType" minOccurs="0" />
    <xsd:element name="Filters" type="FiltersType" minOccurs="0" />
    <xsd:element name="ChartSeriesHierarchy" type="ChartHierarchyType" />
    <xsd:element name="ChartCategoryHierarchy" type="ChartHierarchyType" />
    <xsd:element name="ChartData" type="ChartDataTypes" minOccurs="0" />
    <xsd:element name="ChartAreas" type="ChartAreasType" minOccurs="0" />
    <xsd:element name="ChartLegends" type="ChartLegendsType" minOccurs="0" />
  
```

```

<xsd:element name="ChartTitles" type="ChartTitlesType" minOccurs="0" />
<xsd:element name="DynamicHeight" type="xsd:string" minOccurs="0" />
<xsd:element name="DynamicWidth" type="xsd:string" minOccurs="0" />
<xsd:element name="Palette" type="xsd:string" minOccurs="0" />
<xsd:element name="ChartCustomPaletteColors"
type="ChartCustomPaletteColorsType" minOccurs="0" />
<xsd:element name="PaletteHatchBehavior" type="xsd:string" minOccurs="0" />
<xsd:element name="DataElementName" type="xsd:string" minOccurs="0" />
<xsd:element name="DataElementOutput" minOccurs="0">
  <xsd:simpleType>
    <xsd:restriction base="xsd:string">
      <xsd:enumeration value="Output" />
      <xsd:enumeration value="NoOutput" />
      <xsd:enumeration value="ContentsOnly" />
      <xsd:enumeration value="Auto" />
    </xsd:restriction>
  </xsd:simpleType>
</xsd:element>
<xsd:element name="ChartBorderSkin" type="ChartBorderSkinType"
minOccurs="0" />
<xsd:element name="Code" type="xsd:string" minOccurs="0" />
<xsd:element name="CodeLanguage" minOccurs="0">
  <xsd:simpleType>
    <xsd:restriction base="xsd:string">
      <xsd:enumeration value="CSharp" />
      <xsd:enumeration value="VB" />
    </xsd:restriction>
  </xsd:simpleType>
</xsd:element>
<xsd:element name="ChartCodeParameters" type="ChartCodeParametersType"
minOccurs="0" />
<xsd:element name="ChartAnnotations" type="ChartAnnotationsType"
minOccurs="0" />
<xsd:element name="ChartNoDataMessage" type="ChartTitleType" minOccurs="0" />
<xsd:any namespace="##other" processContents="skip" />
</xsd:choice>
<xsd:attribute name="Name" type="xsd:normalizedString" use="required" />
<xsd:anyAttribute namespace="##other" processContents="skip" />
</xsd:complexType>

```

Following is the XML Schema definition of the **Chart** element in RDL schemas 2010/01 [\[MS-RDL201001\]](#) and later.

```

<xsd:complexType name="ChartType">
  <xsd:choice minOccurs="0" maxOccurs="unbounded">
    <xsd:element name="Style" type="StyleType" minOccurs="0" />
    <xsd:element name="SortExpressions" type="SortExpressionsType"
minOccurs="0" />
    <xsd:element name="ActionInfo" type="ActionInfoType" minOccurs="0" />
    <xsd:element name="Top" type="SizeType" minOccurs="0" />
    <xsd:element name="Left" type="SizeType" minOccurs="0" />
    <xsd:element name="Height" type="SizeType" minOccurs="0" />
    <xsd:element name="Width" type="SizeType" minOccurs="0" />
    <xsd:element name="ZIndex" type="xsd:unsignedInt" minOccurs="0" />
    <xsd:element name="Visibility" type="VisibilityType" minOccurs="0" />
    <xsd:element name="ToolTip" type="StringLocIDType" minOccurs="0" />
    <xsd:element name="DocumentMapLabel" type="StringLocIDType" minOccurs="0" />
  </xsd:choice>

```

```

<xsd:element name="Bookmark" type="xsd:string" minOccurs="0" />
<xsd:element name="RepeatWith" type="xsd:string" minOccurs="0" />
<xsd:element name="CustomProperties" type="CustomPropertiesType"
minOccurs="0" />
<xsd:element name="NoRowsMessage" type="xsd:string" minOccurs="0" />
<xsd:element name="DataSetName" type="xsd:string" minOccurs="0" />
<xsd:element name="PageBreak" type="PageBreakType" minOccurs="0" />
<xsd:element name="PageName" type="xsd:string" minOccurs="0" />
<xsd:element name="Filters" type="FiltersType" minOccurs="0" />
<xsd:element name="ChartSeriesHierarchy" type="ChartHierarchyType" />
<xsd:element name="ChartCategoryHierarchy" type="ChartHierarchyType" />
<xsd:element name="ChartData" type="ChartDataTypes" minOccurs="0" />
<xsd:element name="ChartAreas" type="ChartAreasType" minOccurs="0" />
<xsd:element name="ChartLegends" type="ChartLegendsType" minOccurs="0" />
<xsd:element name="ChartTitles" type="ChartTitlesType" minOccurs="0" />
<xsd:element name="DynamicHeight" type="xsd:string" minOccurs="0" />
<xsd:element name="DynamicWidth" type="xsd:string" minOccurs="0" />
<xsd:element name="Palette" type="xsd:string" minOccurs="0" />
<xsd:element name="ChartCustomPaletteColors"
type="ChartCustomPaletteColorsType" minOccurs="0" />
<xsd:element name="PaletteHatchBehavior" type="xsd:string" minOccurs="0" />
<xsd:element name="DataElementName" type="xsd:string" minOccurs="0" />
<xsd:element name="DataElementOutput" minOccurs="0">
  <xsd:simpleType>
    <xsd:restriction base="xsd:string">
      <xsd:enumeration value="Output" />
      <xsd:enumeration value="NoOutput" />
      <xsd:enumeration value="ContentsOnly" />
      <xsd:enumeration value="Auto" />
    </xsd:restriction>
  </xsd:simpleType>
</xsd:element>
<xsd:element name="ChartBorderSkin" type="ChartBorderSkinType"
minOccurs="0" />
<xsd:element name="Code" type="xsd:string" minOccurs="0" />
<xsd:element name="CodeLanguage" minOccurs="0">
  <xsd:simpleType>
    <xsd:restriction base="xsd:string">
      <xsd:enumeration value="CSharp" />
      <xsd:enumeration value="VB" />
    </xsd:restriction>
  </xsd:simpleType>
</xsd:element>
<xsd:element name="ChartCodeParameters" type="ChartCodeParametersType"
minOccurs="0" />
<xsd:element name="ChartAnnotations" type="ChartAnnotationsType"
minOccurs="0" />
<xsd:element name="ChartNoDataMessage" type="ChartTitleType" minOccurs="0" />
<xsd:any namespace="##other" processContents="skip" />
</xsd:choice>
<xsd:attribute name="Name" type="xsd:normalizedString" use="required" />
<xsd:anyAttribute namespace="##other" processContents="skip" />
</xsd:complexType>

```

### 2.80.1 Chart.Name

**Applies to RDL schemas 2008/01 [MS-RDL200801] and later**

The **Chart.Name** attribute specifies the name of a [Chart](#). This attribute **MUST** be specified. The value of this attribute **MUST** be a case-sensitive CLS-compliant identifier [UTR15] that **MUST** be unique among data regions, groups, and scope names in the [Report](#).

Following is the parent element of the **Chart.Name** attribute.

Parent elements
<a href="#">Chart</a>

The following is the XML Schema definition of the **Chart.Name** attribute.

```
<xsd:attribute name="Name" type="xsd:normalizedString" use="required" />
```

### 2.80.2 Chart.Style

**Applies to RDL schemas 2008/01 [MS-RDL200801] and later**

The **Chart.Style** element specifies the style information for a [Chart](#). The **Chart.Style** element is optional. This element is of type [Style](#).

Following is the parent element of the **Chart.Style** element.

Parent elements
<a href="#">Chart</a>

The following is the XML Schema definition of the **Chart.Style** element.

```
<xsd:element name="Style" type="StyleType" minOccurs="0" />
```

### 2.80.3 Chart.ActionInfo

**Applies to RDL schemas 2008/01 [MS-RDL200801] and later**

The **Chart.ActionInfo** element **MUST** be ignored.

Following is the parent element of the **Chart.ActionInfo** element.

Parent elements
<a href="#">Chart</a>

The following is the XML Schema definition of the **Chart.ActionInfo** element.

```
<xsd:element name="ActionInfo" type="ActionInfoType" minOccurs="0" />
```

## 2.80.4 Chart.Bookmark

*Applies to RDL schemas 2008/01 [MS-RDL200801] and later*

The **Chart.Bookmark** element specifies a bookmark that can be linked to via a bookmark action. The **Chart.Bookmark** element is optional.

If this element is present, its value MUST be a [String \[XMLSCHEMA2-3.2.1\]](#) or an expression that evaluates to a **String**. If this element is not present, its value MUST be interpreted as an empty string.

Following is the parent element of the **Chart.Bookmark** element.

Parent elements
<a href="#">Chart</a>

The following is the XML Schema definition of the **Chart.Bookmark** element.

```
<xsd:element name="Bookmark" type="xsd:string" minOccurs="0" />
```

## 2.80.5 Chart.ChartCodeParameters

*Applies to RDL schemas 2008/01 [MS-RDL200801] and later*

The **Chart.ChartCodeParameters** element MUST be ignored.

Following is the parent element of the **Chart.ChartCodeParameters** element.

Parent elements
<a href="#">Chart</a>

The following is the XML Schema definition of the **Chart.ChartCodeParameters** element.

```
<xsd:element name="ChartCodeParameters" type="ChartCodeParametersType" minOccurs="0" />
```

## 2.80.6 Chart.CustomProperties

*Applies to RDL schemas 2008/01 [MS-RDL200801] and later*

The **Chart.CustomProperties** element specifies a set of custom information to be handed to the report rendering component. This element is optional. This element is of type [CustomProperties](#).

Following is the parent element of the **Chart.CustomProperties** element.

Parent elements
<a href="#">Chart</a>

The following is the XML Schema definition of the **Chart.CustomProperties** element.

```
<xsd:element name="CustomProperties" type="CustomPropertiesType" minOccurs="0" />
```

In RDL schema 2003/10 [\[MS-RDL200310\]](#), the equivalent element of **Chart.CustomProperties** is **Chart.Custom**, which is of type [Custom](#).

## 2.80.7 Chart.DataElementName

*Applies to RDL schemas 2008/01 [\[MS-RDL200801\]](#) and later*

The **Chart.DataElementName** element specifies the name to use for the data element/attribute for a [Chart](#). This element is optional. If this element is present, its value MUST be a CLS-compliant identifier [\[UTR15\]](#).

Following is the parent element of the **Chart.DataElementName** element.

Parent elements
<a href="#">Chart</a>

The following is the XML Schema definition of the **Chart.DataElementName** element.

```
<xsd:element name="DataElementName" type="xsd:string" minOccurs="0" />
```

## 2.80.8 Chart.DataElementOutput

*Applies to RDL schemas 2008/01 [\[MS-RDL200801\]](#) and later*

The **Chart.DataElementOutput** element specifies whether an item appears in a data rendering. This element is optional.

If this element is present, its value MUST be a [String \[XMLSCHEMA2-3.2.1\]](#) and MUST be one of the following:

**Output:** Specifies that the item appears in the data rendering output.

**NoOutput:** Specifies that the item does not appear in the data rendering output.

**Auto** (default): Specifies that the item does not appear in the data rendering output if the value of the grandchild [Visibility.Hidden](#) element of the [Chart](#) element is present and is set to true. Otherwise, the value is interpreted as "Output".

**ContentsOnly:** Does not apply to a chart.

If the **Chart.DataElementOutput** element is not present, its value is interpreted as "Auto".

Following is the parent element of the **Chart.DataElementOutput** element.

Parent elements
<a href="#">Chart</a>

The following is the XML Schema definition of the **Chart.DataElementOutput** element.



```

<xsd:element name="DataElementOutput" minOccurs="0">
  <xsd:simpleType>
    <xsd:restriction base="xsd:string">
      <xsd:enumeration value="Output" />
      <xsd:enumeration value="NoOutput" />
      <xsd:enumeration value="ContentsOnly" />
      <xsd:enumeration value="Auto" />
    </xsd:restriction>
  </xsd:simpleType>
</xsd:element>

```

## 2.80.9 Chart.DocumentMapLabel

**Applies to RDL schemas 2008/01 [MS-RDL200801] and later**

The **Chart.DocumentMapLabel** element specifies a document map label to identify a [Chart](#) within the client UI to provide a user-friendly label for searching. The **Chart.DocumentMapLabel** element is optional. If this element is present, its value MUST be a [String \[XMLSCHEMA2-3.2.1\]](#) or an expression that evaluates to a **String**. If this element is not present, the label MUST NOT be added to the document map.

Following is the parent element of the **Chart.DocumentMapLabel** element.

Parent elements
<a href="#">Chart</a>

The following is the XML Schema definition of the **Chart.DocumentMapLabel** element.

```

<xsd:element name="DocumentMapLabel" type="StringLocIDType" minOccurs="0" />

```

## 2.80.10 Chart.Height

**Applies to RDL schemas 2008/01 [MS-RDL200801] and later**

The **Chart.Height** element specifies the height of a [Chart](#). The **Chart.Height** element is optional. If this element is present, its value MUST be a non-negative [RdlSize](#). If this element is not present, its value MUST be interpreted as the height of the chart's container, such as a [Rectangle](#) or [Body](#), minus the value of the [Chart.Top](#) element, if specified.

Following is the parent element of the **Chart.Height** element.

Parent elements
<a href="#">Chart</a>

The following is the XML Schema definition of the **Chart.Height** element.

```

<xsd:element name="Height" type="SizeType" minOccurs="0" />

```

### 2.80.11 Chart.Left

**Applies to RDL schemas 2008/01** [\[MS-RDL200801\]](#) **and later**

The **Chart.Left** element specifies the distance of a [Chart](#) from the left of the chart's container, such as a [Rectangle](#) or [Body](#). The **Chart.Left** element is optional. If this element is present, its value MUST be a non-negative [RdlSize](#). If this element is not present, its value MUST be interpreted as 0.

Following is the parent element of the **Chart.Left** element.

Parent elements
<a href="#">Chart</a>

The following is the XML Schema definition of the **Chart.Left** element.

```
<xsd:element name="Left" type="SizeType" minOccurs="0" />
```

### 2.80.12 Chart.RepeatWith

**Applies to RDL schemas 2008/01** [\[MS-RDL200801\]](#) **and later**

The **Chart.RepeatWith** element MUST be ignored.

Following is the parent element of the **Chart.RepeatWith** element.

Parent elements
<a href="#">Chart</a>

The following is the XML Schema definition of the **Chart.RepeatWith** element.

```
<xsd:element name="RepeatWith" type="xsd:string" minOccurs="0" />
```

### 2.80.13 Chart.ToolTip

**Applies to RDL schemas 2008/01** [\[MS-RDL200801\]](#) **and later**

The **Chart.ToolTip** element specifies the textual label for a [Chart](#). The **Chart.ToolTip** element is optional. If this element is present, its value MUST be a [String \[XMLSCHEMA2-3.2.1\]](#) or an expression that evaluates to a **String**. If this element is not present, its value MUST be interpreted as an empty string.

Following is the parent element of the **Chart.ToolTip** element.

Parent elements
<a href="#">Chart</a>

The following is the XML Schema definition of the **Chart.ToolTip** element.

```
<xsd:element name="ToolTip" type="StringLocIDType" minOccurs="0" />
```

#### 2.80.14 Chart.Top

**Applies to RDL schemas 2008/01 [MS-RDL200801] and later**

The **Chart.Top** element specifies the distance of a [Chart](#) from the top of the chart's container, such as a [Rectangle](#) or [Body](#). This element is optional.

If the **Chart.Top** element is present, its value MUST be a non-negative [RdlSize](#). If this element is not present, its value MUST be interpreted as 0.

Following is the parent element of the **Chart.Top** element.

Parent elements
<a href="#">Chart</a>

The following is the XML Schema definition of the **Chart.Top** element.

```
<xsd:element name="Top" type="SizeType" minOccurs="0" />
```

#### 2.80.15 Chart.Visibility

**Applies to RDL schemas 2008/01 [MS-RDL200801] and later**

The **Chart.Visibility** element specifies the visibility of a [Chart](#). The **Chart.Visibility** element is optional. This element is of type [Visibility](#).

Following is the parent element of the **Chart.Visibility** element.

Parent elements
<a href="#">Chart</a>

The following is the XML Schema definition of the **Chart.Visibility** element.

```
<xsd:element name="Visibility" type="VisibilityType" minOccurs="0" />
```

#### 2.80.16 Chart.Width

**Applies to RDL schemas 2008/01 [MS-RDL200801] and later**

The **Chart.Width** element specifies the width of a [Chart](#). The **Chart.Width** element is optional. If this element is present, its value MUST be a non-negative [RdlSize](#). If this element is not present, its value MUST be interpreted as the width of the chart's container, such as [Rectangle](#) or [Body](#), minus the value of the [Chart.Left](#) element, if specified.

Following is the parent element of the **Chart.Width** element.

Parent elements
<a href="#">Chart</a>

The following is the XML Schema definition of the **Chart.Width** element.

```
<xsd:element name="Width" type="SizeType" minOccurs="0" />
```

### 2.80.17 Chart.ZIndex

*Applies to RDL schemas 2008/01 [MS-RDL200801] and later*

The **Chart.ZIndex** element specifies the drawing order of a [Chart](#) within the containing object. Items with lower indices are drawn first (appearing behind items with higher indices). Items with equal indices can have an unspecified rendering order.

The **Chart.ZIndex** element is optional. If this element is present, its value MUST be an [Integer](#) [XMLSCHEMA2-3.3.17]. If this element is not present, its value MUST be interpreted as 0. The value of this element MUST be greater than or equal to 0 and less than or equal to 2147483647.

Following is the parent element of the **Chart.ZIndex** element.

Parent elements
<a href="#">Chart</a>

The following is the XML Schema definition of the **Chart.ZIndex** element.

```
<xsd:element name="ZIndex" type="xsd:unsignedInt" minOccurs="0" />
```

### 2.80.18 Chart.DataSetName

*Applies to RDL schemas 2008/01 [MS-RDL200801] and later*

The **Chart.DataSetName** element specifies the name of the [DataSet](#) to use for a data region. The **Chart.DataSetName** element is optional. If this element is present, its value MUST be a [String](#) [XMLSCHEMA2-3.2.1].

The **Chart.DataSetName** element MUST be specified if both of the following statements are true:

- The [Chart](#) is not contained within another data region.
- More than one dataset is specified for the [Report](#).

If no dataset is specified for the containing report, the **Chart.DataSetName** element MUST NOT render.

Following is the parent element of the **Chart.DataSetName** element.

<b>Parent elements</b>
<a href="#">Chart</a>

The following is the XML Schema definition of the **Chart.DataSetName** element.

```
<xsd:element name="DataSetName" type="xsd:string" minOccurs="0" />
```

### 2.80.19 Chart.Filters

**Applies to RDL schemas 2008/01 [MS-RDL200801] and later**

The **Chart.Filters** element specifies a set of filters for a [Chart](#). This element is optional. This element is of type [Filters](#).

Following is the parent element of the **Chart.Filters** element.

<b>Parent elements</b>
<a href="#">Chart</a>

The following is the XML Schema definition of the **Chart.Filters** element.

```
<xsd:element name="Filters" type="FiltersType" minOccurs="0" />
```

### 2.80.20 Chart.NoRowsMessage

**Applies to RDL schemas 2008/01 [MS-RDL200801] and later**

The **Chart.NoRowsMessage** element MUST be ignored. The [Chart.ChartNoDataMessage](#) element MUST be used instead.

Following is the parent element of the **Chart.NoRowsMessage** element.

<b>Parent elements</b>
<a href="#">Chart</a>

The following is the XML Schema definition of the **Chart.NoRowsMessage** element.

```
<xsd:element name="NoRowsMessage" type="xsd:string" minOccurs="0" />
```

### 2.80.21 Chart.PageBreak

**Applies to RDL schemas 2008/01 [MS-RDL200801] and later**

The **Chart.PageBreak** element specifies the page break behavior for a [Chart](#). This element is optional. The **Chart.PageBreak** element is of type [PageBreak](#).

Following is the parent element of the **Chart.PageBreak** element.

Parent elements
<a href="#">Chart</a>

The following is the XML Schema definition of the **Chart.PageBreak** element.

```
<xsd:element name="PageBreak" type="PageBreakType" minOccurs="0" />
```

### 2.80.22 Chart.PageName

**Applies to RDL schemas 2010/01 [MS-RDL201001] and later**

The **Chart.PageName** element specifies the value to use for the name of a paginated page. This element is optional. If this element is present, its value MUST be a [String \[XMLSCHEMA2-3.2.1\]](#) or an expression that evaluates to a **String**.

Following is the parent element of the **Chart.PageName** element.

Parent elements
<a href="#">Chart</a>

The following is the XML Schema definition of the **Chart.PageName** element.

```
<xsd:element name="PageName" type="xsd:string" minOccurs="0" />
```

### 2.80.23 Chart.SortExpressions

**Applies to RDL schemas 2008/01 [MS-RDL200801] and later**

The **Chart.SortExpressions** element MUST be ignored.

Following is the parent element of the **Chart.SortExpressions** element.

Parent elements
<a href="#">Chart</a>

The following is the XML Schema definition of the **Chart.SortExpressions** element.

```
<xsd:element name="SortExpressions" type="SortExpressionsType" minOccurs="0" />
```

### 2.80.24 Chart.ChartAnnotations

**Applies to RDL schemas 2008/01 [MS-RDL200801] and later**

The **Chart.ChartAnnotations** element MUST be ignored.

Following is the parent element of the **Chart.ChartAnnotations** element.

Parent elements
<a href="#">Chart</a>

The following is the XML Schema definition of the **Chart.ChartAnnotations** element.

```
<xsd:element name="ChartAnnotations" type="ChartAnnotationsType" minOccurs="0" />
```

### 2.80.25 Chart.ChartAreas

*Applies to RDL schemas 2008/01 [MS-RDL200801] and later*

The **Chart.ChartAreas** element specifies the collection of [ChartAreas](#) elements in a [Chart](#). This element is optional. The **Chart.ChartAreas** element is of type **ChartAreas**.

Following is the parent element of the **Chart.ChartAreas** element.

Parent elements
<a href="#">Chart</a>

The following is the XML Schema definition of the **Chart.ChartAreas** element.

```
<xsd:element name="ChartAreas" type="ChartAreasType" minOccurs="0" />
```

### 2.80.26 Chart.ChartBorderSkin

*Applies to RDL schemas 2008/01 [MS-RDL200801] and later*

The **Chart.ChartBorderSkin** element specifies the **border skin** of a [Chart](#). The **Chart.ChartBorderSkin** element is optional. This element is of type [ChartBorderSkin](#).

Following is the parent element of the **Chart.ChartBorderSkin** element.

Parent elements
<a href="#">Chart</a>

The following is the XML Schema definition of the **Chart.ChartBorderSkin** element.

```
<xsd:element name="ChartBorderSkin" type="ChartBorderSkinType" minOccurs="0" />
```

### 2.80.27 Chart.ChartCategoryHierarchy

*Applies to RDL schemas 2008/01 [MS-RDL200801] and later*

The **Chart.ChartCategoryHierarchy** element specifies the hierarchy of category members in a [Chart](#). This element MUST be specified. This element is of type [ChartHierarchy](#).

Following is the parent element of the **Chart.ChartCategoryHierarchy** element.

Parent elements
<a href="#">Chart</a>

The following is the XML Schema definition of the **Chart.ChartCategoryHierarchy** element.

```
<xsd:element name="ChartCategoryHierarchy" type="ChartHierarchyType" />
```

### 2.80.28 Chart.ChartCustomPaletteColors

**Applies to RDL schemas 2008/01 [MS-RDL200801] and later**

The **Chart.ChartCustomPaletteColors** element specifies a collection of colors to use for a custom palette. This element is optional.

If this element is present, the value of [Chart.Palette](#) SHOULD be "Custom". If the **Chart.ChartCustomPaletteColors** element is not present, custom palette colors will not be used. This element is of type [ChartCustomPaletteColors](#).

Following is the parent element of the **Chart.ChartCustomPaletteColors** element.

Parent elements
<a href="#">Chart</a>

The following is the XML Schema definition of the **Chart.ChartCustomPaletteColors** element.

```
<xsd:element name="ChartCustomPaletteColors" type="ChartCustomPaletteColorsType" minOccurs="0" />
```

### 2.80.29 Chart.ChartData

**Applies to RDL schemas 2008/01 [MS-RDL200801] and later**

The **Chart.ChartData** element describes the structure of the data in a [Chart](#). The **Chart.ChartData** element is optional. This element is of type [ChartData](#).

Following is the parent element of the **Chart.ChartData** element.

Parent elements
<a href="#">Chart</a>

The following is the XML Schema definition of the **Chart.ChartData** element.



```
<xsd:element name="ChartData" type="ChartDataTypes" minOccurs="0" />
```

### 2.80.30 Chart.ChartLegends

*Applies to RDL schemas 2008/01 [MS-RDL200801] and later*

The **Chart.ChartLegends** element specifies the set of chart legends in a [Chart](#). This element is optional. This element is of type [ChartLegends](#).

Following is the parent element of the **Chart.ChartLegends** element.

Parent elements
<a href="#">Chart</a>

The following is the XML Schema definition of the **Chart.ChartLegends** element.

```
<xsd:element name="ChartLegends" type="ChartLegendsType" minOccurs="0" />
```

### 2.80.31 Chart.ChartNoDataMessage

*Applies to RDL schemas 2008/01 [MS-RDL200801] and later*

The **Chart.ChartNoDataMessage** element specifies the message to display if a [Chart](#) contains no data. This element is optional. This element is of type [ChartTitle](#).

Following is the parent element of the **Chart.ChartNoDataMessage** element.

Parent elements
<a href="#">Chart</a>

The following is the XML Schema definition of the **Chart.ChartNoDataMessage** element.

```
<xsd:element name="ChartNoDataMessage" type="ChartTitleType" minOccurs="0" />
```

### 2.80.32 Chart.ChartSeriesHierarchy

*Applies to RDL schemas 2008/01 [MS-RDL200801] and later*

The **Chart.ChartSeriesHierarchy** element specifies the hierarchy of series members in a [Chart](#). This element **MUST** be specified. This element is of type [ChartHierarchy](#).

Following is the parent element of the **Chart.ChartSeriesHierarchy** element.

Parent elements
<a href="#">Chart</a>

The following is the XML Schema definition of the **Chart.ChartSeriesHierarchy** element.

```
<xsd:element name="ChartSeriesHierarchy" type="ChartHierarchyType" />
```

### 2.80.33 Chart.ChartTitles

*Applies to RDL schemas 2008/01 [MS-RDL200801] and later*

The **Chart.ChartTitles** element specifies the collection of chart titles in a [Chart](#). This element is optional. This element is of type [ChartTitles](#).

Following is the parent element of the **Chart.ChartTitles** element.

Parent elements
<a href="#">Chart</a>

The following is the XML Schema definition of the **Chart.ChartTitles** element.

```
<xsd:element name="ChartTitles" type="ChartTitlesType" minOccurs="0" />
```

### 2.80.34 Chart.Code

The **Chart.Code** element MUST be ignored.

Following is the parent element of the **Chart.Code** element.

Parent elements
<a href="#">Chart</a>

The following is the XML Schema definition of the **Chart.Code** element.

```
<xsd:element name="Code" type="xsd:string" minOccurs="0" />
```

### 2.80.35 Chart.ChartCodeLanguage

*Applies to RDL schemas 2008/01 [MS-RDL200801] and later*

The **Chart.CodeLanguage** element MUST be ignored.

Following is the parent element of the **Chart.CodeLanguage** element.

Parent elements
<a href="#">Chart</a>

The following is the XML Schema definition of the **Chart.CodeLanguage** element.

```
<xsd:element name="CodeLanguage" minOccurs="0">  
  <xsd:simpleType>
```

```

<xsd:restriction base="xsd:string">
  <xsd:enumeration value="CSharp " />
  <xsd:enumeration value="VB" />
</xsd:restriction>
</xsd:simpleType>
</xsd:element>

```

### 2.80.36 Chart.DynamicHeight

**Applies to RDL schemas 2008/01 [MS-RDL200801] and later**

The **Chart.DynamicHeight** element specifies the height to which a [Chart](#) will grow or shrink. The **Chart.DynamicHeight** element is optional. If this element is present, its value MUST be an [RdlSize](#) or an expression that evaluates to an **RdlSize**. If this element is not present, its value MUST be interpreted as 0.

Following is the parent element of the **Chart.DynamicHeight** element.

Parent elements
<a href="#">Chart</a>

The following is the XML Schema definition of the **Chart.DynamicHeight** element.

```

<xsd:element name="DynamicHeight" type="xsd:string" minOccurs="0" />

```

### 2.80.37 Chart.DynamicWidth

**Applies to RDL schemas 2008/01 [MS-RDL200801] and later**

The **Chart.DynamicWidth** element specifies the width to which a [Chart](#) will grow or shrink. The **Chart.DynamicWidth** element is optional. If this element is present, its value MUST be an [RdlSize](#) or an expression that evaluates to an **RdlSize**. If this element is not present, its value MUST be interpreted as 0.

Following is the parent element of the **Chart.DynamicWidth** element.

Parent elements
<a href="#">Chart</a>

The following is the XML Schema definition of the **Chart.DynamicWidth** element.

```

<xsd:element name="DynamicWidth" type="xsd:string" minOccurs="0" />

```

### 2.80.38 Chart.Palette

**Applies to RDL schemas 2008/01 [MS-RDL200801] and later**

The **Chart.Palette** element specifies the **color palette** for the **chart items** in a [Chart](#). This element is optional. If the **Chart.Palette** element is present, its value MUST be a [String \[XMLSCHEMA2-3.2.1\]](#) or an expression that evaluates to a **String**.

The value of this element MUST be one of the following:

- Default:** Specifies that the Default palette should be used.
- EarthTones:** Specifies that the EarthTones palette should be used.
- Excel:** Specifies that the Excel palette should be used.
- GrayScale:** Specifies that the GrayScale palette should be used.
- Light:** Specifies that the Light palette should be used.
- Pastel:** Specifies that the Pastel palette should be used.
- SemiTransparent:** Specifies that the SemiTransparent palette should be used.
- Berry:** Specifies that the Berry palette should be used.
- Chocolate:** Specifies that the Chocolate palette should be used.
- Fire:** Specifies that the Fire palette should be used.
- SeaGreen:** Specifies that the SeaGreen palette should be used.
- BrightPastel:** Specifies that the BrightPastel palette should be used.
- Custom:** Specifies that the Custom palette should be used.

If the **Chart.Palette** element is not present, its value MUST be interpreted as "Default". If "Custom" is specified, [ChartCustomPaletteColors](#) SHOULD also be specified. Otherwise, the chart items will be painted white.

Following is the parent element of the **Chart.Palette** element.

Parent elements
<a href="#">Chart</a>

The following is the XML Schema definition of the **Chart.Palette** element.

```
<xsd:element name="Palette" type="xsd:string" minOccurs="0" />
```

### 2.80.39 Chart.PaletteHatchBehavior

**Applies to RDL schemas 2008/01** [\[MS-RDL200801\]](#) and later

The **Chart.PaletteHatchBehavior** element specifies whether hatching MUST be automatically applied to **data points** in a [Chart](#). This element is optional. If the **Chart.PaletteHatchBehavior** element is present, its value MUST be a [String \[XMLSCHEMA2-3.2.1\]](#) or an expression that evaluates to a **String**. The value of this element MUST be one of the following:

- None:** Specifies that no hatching is added to data points.

**Default:** Treated as "None".

**Always:** Specifies that automatic hatching will be applied to all data points (unless [Style.BackgroundHatchType](#) is specified in [ChartDataPoint.Style](#)).

If the **Chart.PaletteHatchBehavior** element is not present, its value MUST be interpreted as "Default".

Following is the parent element of the **Chart.PaletteHatchBehavior** element.

Parent elements
<a href="#">Chart</a>

The following is the XML Schema definition of the **Chart.PaletteHatchBehavior** element.

```
<xsd:element name="PaletteHatchBehavior" type="xsd:string" minOccurs="0" />
```

## 2.81 ChartAnnotations

**Applies to RDL schemas 2008/01** [\[MS-RDL200801\]](#) **and later**

The **ChartAnnotations** element MUST be ignored.

Following are the parent and child elements of the **ChartAnnotations** element.

Parent elements
<a href="#">Chart</a>

Child elements
<a href="#">ChartAnnotations.ChartAnnotation</a>

The following is the XML Schema definition of the **ChartAnnotations** element.

```
<xsd:complexType name="ChartAnnotationType">  
  <xsd:sequence>  
    <xsd:element name="ChartAnnotation" type="ChartAnnotationType"  
      minOccurs="unbounded" />  
  </xsd:sequence>  
</xsd:complexType>
```

### 2.81.1 ChartAnnotations.ChartAnnotation

**Applies to RDL schemas 2008/01** [\[MS-RDL200801\]](#) **and later**

The **ChartAnnotations.ChartAnnotation** element MUST be ignored.

Following is the parent element of the **ChartAnnotations.ChartAnnotation** element.

<b>Parent elements</b>
<a href="#">ChartAnnotations</a>

The following is the XML Schema definition of the **ChartAnnotations.ChartAnnotation** element.

```
<xsd:element name="ChartAnnotation" type="ChartAnnotationType"
maxOccurs="unbounded" />
```

## 2.82 ChartAnnotation

**Applies to RDL schemas 2008/01** [\[MS-RDL200801\]](#) and later

The **ChartAnnotation** element MUST be ignored.

Following is the parent element of the **ChartAnnotation** element.

<b>Parent elements</b>
<a href="#">Chart.ChartAnnotations</a>

The following is the XML Schema definition of the **ChartAnnotation** element.

```
<xsd:complexType name="ChartAnnotationType">
  <xsd:choice minOccurs="0" maxOccurs="unbounded">
  </xsd:choice>
</xsd:complexType>
```

## 2.83 ChartAreas

**Applies to RDL schemas 2008/01** [\[MS-RDL200801\]](#) and later

The **ChartAreas** element specifies the set of [ChartArea](#) instances for a [Chart](#). This element MUST contain at least one **ChartArea** instance.

The following are the parent and child elements of the **ChartAreas** element.

<b>Parent elements</b>
<a href="#">Chart</a>

<b>Child elements</b>
<a href="#">ChartAreas.ChartArea</a>

The following is the XML Schema definition of the **ChartAreas** element.

```
<xsd:complexType name="ChartAreasType">
  <xsd:sequence>
  <xsd:element name="ChartArea" type="ChartAreaType" maxOccurs="unbounded" />
  </xsd:sequence>
</xsd:complexType>
```

```

</xsd:sequence>
<xsd:anyAttribute namespace="##other" processContents="skip" />
</xsd:complexType>

```

### 2.83.1 ChartAreas.ChartArea

**Applies to RDL schemas 2008/01 [MS-RDL200801] and later**

The **ChartAreas.ChartArea** element specifies a [ChartArea](#) within the [ChartAreas](#) of a [Chart](#). At least one instance of the **ChartAreas.ChartArea** element MUST be specified. This element is of type **ChartArea**.

Following is the parent element of the **ChartAreas.ChartArea** element.

Parent elements
<a href="#">ChartAreas</a>

The following is the XML Schema definition of the **ChartAreas.ChartArea** element.

```
<xsd:element name="ChartArea" type="ChartAreaType" maxOccurs="unbounded" />
```

### 2.84 ChartArea

**Applies to RDL schemas 2008/01 [MS-RDL200801] and later**

The **ChartArea** element specifies a [Chart](#) to be drawn in a **chart data region**.

Following are the parent elements, attributes, and child elements of the **ChartArea** element.

Parent elements
<a href="#">ChartAreas</a>

Attributes
<a href="#">ChartArea.Name</a>

Child elements
<a href="#">ChartArea.AlignOrientation</a>
<a href="#">ChartArea.AlignWithChartArea</a>
<a href="#">ChartArea.ChartAlignType</a>
<a href="#">ChartArea.ChartCategoryAxes</a>
<a href="#">ChartArea.ChartElementPosition</a>

Child elements
<a href="#">ChartArea.ChartInnerPlotPosition</a>
<a href="#">ChartArea.ChartThreeDProperties</a>
<a href="#">ChartArea.ChartValueAxes</a>
<a href="#">ChartArea.EquallySizedAxesFont</a>
<a href="#">ChartArea.Hidden</a>
<a href="#">ChartArea.Style</a>

The following is the XML Schema definition of the **ChartArea** element.

```
<xsd:complexType name="ChartAreaType">
  <xsd:choice minOccurs="0" maxOccurs="unbounded">
    <xsd:element name="Hidden" type="xsd:string" minOccurs="0" />
    <xsd:element name="ChartCategoryAxes" type="ChartCategoryAxesType"
minOccurs="0" />
    <xsd:element name="ChartValueAxes" type="ChartValueAxesType" minOccurs="0" />
    <xsd:element name="ChartThreeDProperties" type="ChartThreeDPropertiesType"
minOccurs="0" />
    <xsd:element name="Style" type="StyleType" minOccurs="0" />
    <xsd:element name="AlignOrientation" type="xsd:string" minOccurs="0" />
    <xsd:element name="ChartAlignType" type="ChartAlignTypeType" minOccurs="0" />
    <xsd:element name="ChartElementPosition" type="ChartElementPositionType"
minOccurs="0" />
    <xsd:element name="ChartInnerPlotPosition" type="ChartElementPositionType"
minOccurs="0" />
    <xsd:element name="AlignWithChartArea" type="xsd:string" minOccurs="0" />
    <xsd:element name="EquallySizedAxesFont" type="xsd:string" minOccurs="0" />
    <xsd:any namespace="##other" processContents="skip" />
  </xsd:choice>
  <xsd:attribute name="Name" type="xsd:normalizedString" use="required" />
  <xsd:anyAttribute namespace="##other" processContents="skip" />
</xsd:complexType>
```

### 2.84.1 ChartArea.Name

**Applies to RDL schemas 2008/01** [\[MS-RDL200801\]](#) and later

The **ChartArea.Name** attribute specifies the name for a [ChartArea](#). This attribute MUST be specified. The value of this attribute MUST be a case-sensitive CLS-compliant identifier [\[UTR15\]](#) that MUST be unique among the **ChartArea.Name** values in the parent collection.

Following is the parent element of the **ChartArea.Name** attribute.

Parent elements
<a href="#">ChartArea</a>

The following is the XML Schema definition of the **ChartArea.Name** attribute.



```
<xsd:attribute name="Name" type="xsd:normalizedString" use="required" />
```

## 2.84.2 ChartArea.AlignOrientation

**Applies to RDL schemas 2008/01 [MS-RDL200801] and later**

The **ChartArea.AlignOrientation** element specifies in which directions a [ChartArea](#) MUST be aligned with the target **chart area**. This element is optional. If the **ChartArea.AlignOrientation** element is present, its value MUST be a [String \[XMLSCHEMA2-3.2.1\]](#) or an expression that evaluates to a **String**. The value of this element MUST either be one of the following or MUST be an expression that evaluates to one of the following:

**None:** Specifies that no alignment MUST be applied.

**Vertical:** Specifies that vertical alignment MUST be applied.

**Horizontal:** Specifies that horizontal alignment MUST be applied.

**All:** Specifies that both vertical and horizontal alignment MUST be applied.

If the **ChartArea.AlignOrientation** element is not present, its value MUST be interpreted as "None". If this element is present, [ChartArea.AlignWithChartArea](#) MUST be specified.

Following is the parent element of the **ChartArea.AlignOrientation** element.

Parent elements
<a href="#">ChartArea</a>

The following is the XML Schema definition of the **ChartArea.AlignOrientation** element.

```
<xsd:element name="AlignOrientation" type="xsd:string" minOccurs="0" />
```

## 2.84.3 ChartArea.AlignWithChartArea

**Applies to RDL schemas 2008/01 [MS-RDL200801] and later**

The **ChartArea.AlignWithChartArea** element specifies the name of a [ChartArea](#) with which to align this chart area. The **ChartArea.AlignWithChartArea** element is optional. If this element is present, its value MUST be a [String \[XMLSCHEMA2-3.2.1\]](#). This element MUST be present if [ChartArea.ChartAlignType](#) is specified.

Following is the parent element of the **ChartArea.AlignWithChartArea** element.

Parent elements
<a href="#">ChartArea</a>

The following is the XML Schema definition of the **ChartArea.AlignWithChartArea** element.

```
<xsd:element name="AlignWithChartArea" type="xsd:string" minOccurs="0" />
```

#### 2.84.4 ChartArea.ChartAlignType

**Applies to RDL schemas 2008/01 [MS-RDL200801] and later**

The **ChartArea.ChartAlignType** element specifies which aspects of a [ChartArea](#) MUST be aligned with the target chart area. This element is optional. If this element is present, [ChartArea.AlignWithChartArea](#) MUST be specified.

The **ChartArea.ChartAlignType** element is of type [ChartAlignType](#).

Following is the parent element of the **ChartArea.ChartAlignType** element.

Parent elements
<a href="#">ChartArea</a>

The following is the XML Schema definition of the **ChartArea.ChartAlignType** element.

```
<xsd:element name="ChartAlignType" type="ChartAlignTypeType" minOccurs="0" />
```

#### 2.84.5 ChartArea.ChartCategoryAxes

**Applies to RDL schemas 2008/01 [MS-RDL200801] and later**

The **ChartArea.ChartCategoryAxes** element specifies the category axes for a [Chart](#). This element is optional. This element is of type [ChartCategoryAxes](#).

Following is the parent element of the **ChartArea.ChartCategoryAxes** element.

Parent elements
<a href="#">ChartArea</a>

The following is the XML Schema definition of the **ChartArea.ChartCategoryAxes** element.

```
<xsd:element name="ChartCategoryAxes" type="ChartCategoryAxesType" minOccurs="0" />
```

#### 2.84.6 ChartArea.ChartElementPosition

**Applies to RDL schemas 2008/01 [MS-RDL200801] and later**

The **ChartArea.ChartElementPosition** element specifies a custom position for a [ChartArea](#). The **ChartArea.ChartElementPosition** element is optional. If this element is not present, automatic positioning MUST be used. This element is of type [ChartElementPosition](#).

Following is the parent element of the **ChartArea.ChartElementPosition** element.

Parent elements
<a href="#">ChartArea</a>

The following is the XML Schema definition of the **ChartArea.ChartElementPosition** element.

```
<xsd:element name="ChartElementPosition" type="ChartElementPositionType"
minOccurs="0" />
```

### 2.84.7 ChartArea.ChartInnerPlotPosition

**Applies to RDL schemas 2008/01 [MS-RDL200801] and later**

The **ChartArea.ChartInnerPlotPosition** element specifies a custom position for the inner plot area. The **ChartArea.ChartInnerPlotPosition** element is optional. If this element is not present, automatic positioning MUST be used. This element is of type [ChartElementPosition](#).

Following is the parent element of the **ChartArea.ChartInnerPlotPosition** element.

Parent elements
<a href="#">ChartArea</a>

The following is the XML Schema definition of the **ChartArea.ChartInnerPlotPosition** element.

```
<xsd:element name="ChartInnerPlotPosition" type="ChartElementPositionType"
minOccurs="0" />
```

### 2.84.8 ChartArea.ChartThreeDProperties

**Applies to RDL schemas 2008/01 [MS-RDL200801] and later**

The **ChartArea.ChartThreeDProperties** element specifies the three-dimensional layout properties of a [Chart](#). This element is optional. This element is of type [ChartThreeDProperties](#).

Following is the parent element of the **ChartArea.ChartThreeDProperties** element.

Parent elements
<a href="#">ChartArea</a>

The following is the XML Schema definition of the **ChartArea.ChartThreeDProperties** element.

```
<xsd:element name="ChartThreeDProperties" type="ChartThreeDPropertiesType"
minOccurs="0" />
```

### 2.84.9 ChartArea.ChartValueAxes

**Applies to RDL schemas 2008/01 [MS-RDL200801] and later**

The **ChartArea.ChartValueAxes** element specifies the value axes for a [Chart](#). This element is optional. This element is of type [ChartValueAxes](#).

Following is the parent element of the **ChartArea.ChartValueAxes** element.

Parent elements
<a href="#">ChartArea</a>

The following is the XML Schema definition of the **ChartArea.ChartValueAxes** element.

```
<xsd:element name="ChartValueAxes" type="ChartValueAxesType" minOccurs="0" />
```

#### 2.84.10 ChartArea.EquallySizedAxesFont

**Applies to RDL schemas 2008/01 [MS-RDL200801] and later**

The **ChartArea.EquallySizedAxesFont** element specifies whether the same font size MUST be used for all axes. The **ChartArea.EquallySizedAxesFont** element is optional. If this element is present, its value MUST be a [Boolean \[XMLSCHEMA2-3.2.2\]](#) or an expression that evaluates to a **Boolean**. If this element is not present, its value MUST be interpreted as false.

If there is at least one [ChartAxis.LabelsAutoFitDisabled](#) element specified or evaluated as true either in [ChartArea.ChartCategoryAxes](#) or [ChartArea.ChartValueAxes](#), the value of the **ChartArea.EquallySizedAxesFont** element MUST be interpreted as false.

Following is the parent element of the **ChartArea.EquallySizedAxesFont** element.

Parent elements
<a href="#">ChartArea</a>

The following is the XML Schema definition of the **ChartArea.EquallySizedAxesFont** element.

```
<xsd:element name="EquallySizedAxesFont" type="xsd:string" minOccurs="0" />
```

#### 2.84.11 ChartArea.Hidden

**Applies to RDL schemas 2008/01 [MS-RDL200801] and later**

The **ChartArea.Hidden** element specifies whether a [ChartArea](#) MUST be hidden. The **ChartArea.Hidden** element is optional. If this element is present, its value MUST be a [Boolean \[XMLSCHEMA2-3.2.2\]](#) or an expression that evaluates to a **Boolean**. If this element is not present, its value MUST be interpreted as false.

Following is the parent element of the **ChartArea.Hidden** element.

Parent elements
<a href="#">ChartArea</a>

The following is the XML Schema definition of the **ChartArea.Hidden** element.

```
<xsd:element name="Hidden" type="xsd:string" minOccurs="0" />
```

#### 2.84.12 ChartArea.Style

**Applies to RDL schemas 2008/01 [MS-RDL200801] and later**

The **ChartArea.Style** element specifies the style properties for a [ChartArea](#). This element is optional. This element is of type [Style](#).

Following is the parent element of the **ChartArea.Style** element.

Parent elements
<a href="#">ChartArea</a>

The following is the XML Schema definition of the **ChartArea.Style** element.

```
<xsd:element name="Style" type="StyleType" minOccurs="0" />
```

## 2.85 ChartAlignType

**Applies to RDL schemas 2008/01 [MS-RDL200801] and later**

The **ChartAlignType** element specifies whether the vertical or horizontal aspects of a [ChartArea](#) MUST be aligned with the target chart area.

The following are the parent and child elements of the **ChartAlignType** element.

Parent elements
<a href="#">ChartArea</a>

Child elements
<a href="#">ChartAlignType.AxesView</a>
<a href="#">ChartAlignType.Cursor</a>
<a href="#">ChartAlignType.InnerPlotPosition</a>
<a href="#">ChartAlignType.Position</a>

The following is the XML Schema definition of the **ChartAlignType** element.

```
<xsd:complexType name="ChartAlignTypeType">  
  <xsd:choice minOccurs="0" maxOccurs="unbounded">  
    <xsd:element name="AxesView" type="xsd:string" minOccurs="0" />  
    <xsd:element name="Cursor" type="xsd:string" minOccurs="0" />  
    <xsd:element name="Position" type="xsd:string" minOccurs="0" />  
    <xsd:element name="InnerPlotPosition" type="xsd:string" minOccurs="0" />  
    <xsd:any namespace="##other" processContents="skip" />  
  </xsd:choice>  
  <xsd:anyAttribute namespace="##other" processContents="skip" />  
</xsd:complexType>
```

### 2.85.1 ChartAlignType.AxesView

**Applies to RDL schemas 2008/01 [MS-RDL200801] and later**

The **ChartAlignType.AxesView** element specifies whether chart areas MUST align on axes views. The **ChartAlignType.AxesView** element is optional. If this element is present, its value MUST be a

[Boolean \[XMLSCHEMA2-3.2.2\]](#) or an expression that evaluates to a **Boolean**. If this element is not present, its value MUST be interpreted as false.

Following is the parent element of the **ChartAlignType.AxesView** element.

<b>Parent elements</b>
<a href="#">ChartAlignType</a>

The following is the XML Schema definition of the **ChartAlignType.AxesView** element.

```
<xsd:element name="AxesView" type="xsd:string" minOccurs="0" />
```

### 2.85.2 ChartAlignType.Cursor

*Applies to RDL schemas 2008/01 [\[MS-RDL200801\]](#) and later*

The **ChartAlignType.Cursor** element specifies whether chart areas MUST align on cursors. The **ChartAlignType.Cursor** element is optional. If this element is present, its value MUST be a [Boolean \[XMLSCHEMA2-3.2.2\]](#) or an expression that evaluates to a **Boolean**. If this element is not present, its value MUST be interpreted as false.

Following is the parent element of the **ChartAlignType.Cursor** element.

<b>Parent elements</b>
<a href="#">ChartAlignType</a>

The following is the XML Schema definition of the **ChartAlignType.Cursor** element.

```
<xsd:element name="Cursor" type="xsd:string" minOccurs="0" />
```

### 2.85.3 ChartAlignType.InnerPlotPosition

*Applies to RDL schemas 2008/01 [\[MS-RDL200801\]](#) and later*

The **ChartAlignType.InnerPlotPosition** element specifies whether chart areas MUST align on inner plot positions. The **ChartAlignType.InnerPlotPosition** element is optional. If this element is present, its value MUST be a [Boolean \[XMLSCHEMA2-3.2.2\]](#) or an expression that evaluates to a **Boolean**. If this element is not present, its value MUST be interpreted as false.

Following is the parent element of the **ChartAlignType.InnerPlotPosition** element.

<b>Parent elements</b>
<a href="#">ChartAlignType</a>

The following is the XML Schema definition of the **ChartAlignType.InnerPlotPosition** element.

```
<xsd:element name="InnerPlotPosition" type="xsd:string" minOccurs="0" />
```

## 2.85.4 ChartAlignType.Position

**Applies to RDL schemas 2008/01 [MS-RDL200801] and later**

The **ChartAlignType.Position** element specifies whether chart areas MUST align on chart area positions. The **ChartAlignType.Position** element is optional. If this element is present, its value MUST be a [Boolean \[XMLSCHEMA2-3.2.2\]](#) or an expression that evaluates to a **Boolean**. If this element is not present, its value MUST be interpreted as false.

Following is the parent element of the **ChartAlignType.Position** element.

Parent elements
<a href="#">ChartAlignType</a>

The following is the XML Schema definition of the **ChartAlignType.Position** element.

```
<xsd:element name="Position" type="xsd:string" minOccurs="0" />
```

## 2.86 ChartCategoryAxes

**Applies to RDL schemas 2008/01 [MS-RDL200801] and later**

The **ChartCategoryAxes** element specifies the set of [ChartAxis](#) instances as category axes (x-axes) for a [ChartArea](#). The **ChartCategoryAxes** element MUST contain at least one **ChartAxis**.

The **ChartCategoryAxes** element MUST NOT contain more than one **ChartAxis** that has [ChartAxis.Location](#) set to "Default". Additionally, the **ChartCategoryAxes** element MUST NOT contain more than one **ChartAxis** that has **ChartAxis.Location** set to "Opposite".

The following are the parent and child elements of the **ChartCategoryAxes** element.

Parent elements
<a href="#">ChartArea</a>

Child elements
<a href="#">ChartCategoryAxes.ChartAxis</a>

The following is the XML Schema definition of the **ChartCategoryAxes** element.

```
<xsd:complexType name="ChartCategoryAxesType">
  <xsd:choice minOccurs="0" maxOccurs="unbounded">
    <xsd:element name="ChartAxis" type="ChartAxisType" maxOccurs="unbounded" />
    <xsd:any namespace="##other" processContents="skip" />
  </xsd:choice>
  <xsd:anyAttribute namespace="##other" processContents="skip" />
</xsd:complexType>
```

## 2.86.1 ChartCategoryAxes.ChartAxis

*Applies to RDL schemas 2008/01 [MS-RDL200801] and later*

The **ChartCategoryAxes.ChartAxis** element specifies a [ChartAxis](#) for a [ChartArea](#). At least one instance of the **ChartCategoryAxes.ChartAxis** element MUST be specified. This element is of type **ChartAxis**.

Following is the parent element of the **ChartCategoryAxes.ChartAxis** element.

Parent elements
<a href="#">ChartCategoryAxes</a>

The following is the XML Schema definition of the **ChartCategoryAxes.ChartAxis** element.

```
<xsd:element name="ChartAxis" type="ChartAxisType" maxOccurs="unbounded" />
```

## 2.87 ChartAxis

*Applies to RDL schemas 2008/01 [MS-RDL200801] and later*

The **ChartAxis** element specifies properties for labels, titles, and gridlines along an axis of a [Chart](#).

Following are the parent elements, attributes, and child elements of the **ChartAxis** element.

Parent elements
<a href="#">ChartCategoryAxes</a>
<a href="#">ChartValueAxes</a>

Attributes
<a href="#">ChartAxis.Name</a>

Child elements
<a href="#">ChartAxis.AllowLabelRotation</a>
<a href="#">ChartAxis.Angle</a>
<a href="#">ChartAxis.Arrows</a>
<a href="#">ChartAxis.ChartAxisScaleBreak</a>
<a href="#">ChartAxis.ChartAxisTitle</a>
<a href="#">ChartAxis.ChartMajorGridLines</a>
<a href="#">ChartAxis.ChartMajorTickMarks</a>



<b>Child elements</b>
<a href="#">ChartAxis.ChartMinorGridLines</a>
<a href="#">ChartAxis.ChartMinorTickMarks</a>
<a href="#">ChartAxis.ChartStripLines</a>
<a href="#">ChartAxis.CrossAt</a>
<a href="#">ChartAxis.CustomProperties</a>
<a href="#">ChartAxis.HideEndLabels</a>
<a href="#">ChartAxis.HideLabels</a>
<a href="#">ChartAxis.IncludeZero</a>
<a href="#">ChartAxis.Interlaced</a>
<a href="#">ChartAxis.InterlacedColor</a>
<a href="#">ChartAxis.Interval</a>
<a href="#">ChartAxis.IntervalOffset</a>
<a href="#">ChartAxis.IntervalOffsetType</a>
<a href="#">ChartAxis.IntervalType</a>
<a href="#">ChartAxis.LabelInterval</a>
<a href="#">ChartAxis.LabelIntervalOffset</a>
<a href="#">ChartAxis.LabelIntervalOffsetType</a>
<a href="#">ChartAxis.LabelIntervalType</a>
<a href="#">ChartAxis.LabelsAutoFitDisabled</a>
<a href="#">ChartAxis.Location</a>
<a href="#">ChartAxis.LogBase</a>
<a href="#">ChartAxis.LogScale</a>
<a href="#">ChartAxis.Margin</a>
<a href="#">ChartAxis.MarksAlwaysAtPlotEdge</a>
<a href="#">ChartAxis.MaxFontSize</a>
<a href="#">ChartAxis.Maximum</a>
<a href="#">ChartAxis.MinFontSize</a>
<a href="#">ChartAxis.Minimum</a>
<a href="#">ChartAxis.OffsetLabels</a>
<a href="#">ChartAxis.PreventFontGrow</a>

Child elements
<a href="#">ChartAxis.PreventFontShrink</a>
<a href="#">ChartAxis.PreventLabelOffset</a>
<a href="#">ChartAxis.PreventWordWrap</a>
<a href="#">ChartAxis.Reverse</a>
<a href="#">ChartAxis.Scalar</a>
<a href="#">ChartAxis.Style</a>
<a href="#">ChartAxis.VariableAutoInterval</a>
<a href="#">ChartAxis.Visible</a>

The following is the XML Schema definition of the **ChartAxis** element.

```

<xsd:complexType name="ChartAxisType">
  <xsd:choice minOccurs="0" maxOccurs="unbounded">
    <xsd:element name="Visible" type="xsd:string" minOccurs="0" />
    <xsd:element name="Style" type="StyleType" minOccurs="0" />
    <xsd:element name="ChartAxisTitle" type="ChartAxisTitleType" minOccurs="0" />
    <xsd:element name="Margin" type="xsd:string" minOccurs="0" />
    <xsd:element name="Interval" type="xsd:string" minOccurs="0" />
    <xsd:element name="IntervalType" type="xsd:string" minOccurs="0" />
    <xsd:element name="IntervalOffset" type="xsd:string" minOccurs="0" />
    <xsd:element name="IntervalOffsetType" type="xsd:string" minOccurs="0" />
    <xsd:element name="VariableAutoInterval" type="xsd:string" minOccurs="0" />
    <xsd:element name="LabelInterval" type="xsd:string" minOccurs="0" />
    <xsd:element name="LabelIntervalType" type="xsd:string" minOccurs="0" />
    <xsd:element name="LabelIntervalOffset" type="xsd:string" minOccurs="0" />
    <xsd:element name="LabelIntervalOffsetType" type="xsd:string" minOccurs="0" />
    <xsd:element name="ChartMajorGridLines" type="ChartGridLinesType" minOccurs="0" />
  />
  <xsd:element name="ChartMinorGridLines" type="ChartGridLinesType" minOccurs="0" />
  <xsd:element name="ChartMajorTickMarks" type="ChartTickMarksType" minOccurs="0" />
  <xsd:element name="ChartMinorTickMarks" type="ChartTickMarksType" minOccurs="0" />
  <xsd:element name="MarksAlwaysAtPlotEdge" type="xsd:string" minOccurs="0" />
  <xsd:element name="Reverse" type="xsd:string" minOccurs="0" />
  <xsd:element name="CrossAt" type="xsd:string" minOccurs="0" />
  <xsd:element name="Location" type="xsd:string" minOccurs="0" />
  <xsd:element name="Interlaced" type="xsd:string" minOccurs="0" />
  <xsd:element name="InterlacedColor" type="xsd:string" minOccurs="0" />
  <xsd:element name="ChartStripLines" type="ChartStripLinesType"
minOccurs="0" />
  <xsd:element name="Arrows" type="xsd:string" minOccurs="0" />
  <xsd:element name="Scalar" type="xsd:boolean" minOccurs="0" />
  <xsd:element name="Minimum" type="xsd:string" minOccurs="0" />
  <xsd:element name="Maximum" type="xsd:string" minOccurs="0" />
  <xsd:element name="LogScale" type="xsd:string" minOccurs="0" />
  <xsd:element name="LogBase" type="xsd:string" minOccurs="0" />
  <xsd:element name="HideLabels" type="xsd:string" minOccurs="0" />
  <xsd:element name="Angle" type="xsd:string" minOccurs="0" />

```

```

<xsd:element name="PreventFontShrink" type="xsd:string" minOccurs="0" />
<xsd:element name="PreventFontGrow" type="xsd:string" minOccurs="0" />
<xsd:element name="PreventLabelOffset" type="xsd:string" minOccurs="0" />
<xsd:element name="PreventWordWrap" type="xsd:string" minOccurs="0" />
<xsd:element name="AllowLabelRotation" type="xsd:string" minOccurs="0" />
<xsd:element name="IncludeZero" type="xsd:string" minOccurs="0" />
<xsd:element name="LabelsAutoFitDisabled" type="xsd:string" minOccurs="0" />
<xsd:element name="MinFontSize" type="xsd:string" minOccurs="0" />
<xsd:element name="MaxFontSize" type="xsd:string" minOccurs="0" />
<xsd:element name="OffsetLabels" type="xsd:string" minOccurs="0" />
<xsd:element name="HideEndLabels" type="xsd:string" minOccurs="0" />
<xsd:element name="ChartAxisScaleBreak" type="ChartAxisScaleBreakType"
minOccurs="0" />
  <xsd:element name="CustomProperties" type="CustomPropertiesType"
minOccurs="0" />
  <xsd:any namespace="##other" processContents="skip" />
</xsd:choice>
<xsd:attribute name="Name" type="xsd:normalizedString" use="required" />
<xsd:anyAttribute namespace="##other" processContents="skip" />
</xsd:complexType>

```

### 2.87.1 ChartAxis.Name

**Applies to RDL schemas 2008/01** [\[MS-RDL200801\]](#) **and later**

The **ChartAxis.Name** attribute specifies the name for a [ChartAxis](#). This attribute **MUST** be specified. The value of this attribute **MUST** be a case-sensitive CLS-compliant identifier [\[UTR15\]](#) that **MUST** be unique among the **ChartAxis.Name** values in the parent collection.

Following is the parent element of the **ChartAxis.Name** attribute.

Parent elements
<a href="#">ChartAxis</a>

The following is the XML Schema definition of the **ChartAxis.Name** attribute.

```
<xsd:attribute name="Name" type="xsd:normalizedString" use="required" />
```

### 2.87.2 ChartAxis.AllowLabelRotation

**Applies to RDL schemas 2008/01** [\[MS-RDL200801\]](#) **and later**

The **ChartAxis.AllowLabelRotation** element specifies the "step" by which axis labels **MAY** be incrementally rotated to fit within a [Chart](#). This element is optional. If the **ChartAxis.AllowLabelRotation** element is present, its value **MUST** be a [String \[XMLSCHEMA2-3.2.1\]](#) or an expression that evaluates to a **String**. The value of this element **MUST** either be one of the following or **MUST** be an expression that evaluates to one of the following:

**Rotate90:** Specifies that axis labels **MAY** rotate in 90-degree increments.

**Rotate30:** Specifies that axis labels **MAY** rotate in 30-degree increments.

**Rotate45:** Specifies that axis labels **MAY** rotate in 45-degree increments.

**None:** Specifies that axis labels MUST NOT rotate.

If the **ChartAxis.AllowLabelRotation** element is not present, its value MUST be interpreted as "Rotate90".

Following is the parent element of the **ChartAxis.AllowLabelRotation** element.

Parent elements
<a href="#">ChartAxis</a>

The following is the XML Schema definition of the **ChartAxis.AllowLabelRotation** element.

```
<xsd:element name="AllowLabelRotation" type="xsd:string" minOccurs="0" />
```

### 2.87.3 ChartAxis.Angle

**Applies to RDL schemas 2008/01** [\[MS-RDL200801\]](#) and later

The **ChartAxis.Angle** element specifies the angle at which to display axis labels in a [Chart](#). The value of the **ChartAxis.Angle** element MUST be a [Float \[XMLSCHEMA2-3.2.4\]](#) or an expression that evaluates to a **Float**. The value of this element MUST be equal to or greater than -90 and less than or equal to 90. If this element is not present, its value MUST be interpreted as 0.

Following is the parent element of the **ChartAxis.Angle** element.

Parent elements
<a href="#">ChartAxis</a>

The following is the XML Schema definition of the **ChartAxis.Angle** element.

```
<xsd:element name="Angle" type="xsd:string" minOccurs="0" />
```

### 2.87.4 ChartAxis.Arrows

**Applies to RDL schemas 2008/01** [\[MS-RDL200801\]](#) and later

The **ChartAxis.Arrows** element specifies the type of arrows for axis labels in a [Chart](#). The **ChartAxis.Arrows** element is optional. If this element is present, its value MUST be a [String \[XMLSCHEMA2-3.2.1\]](#) or an expression that evaluates to a **String**.

The value of this element MUST either be one of the following or MUST be an expression that evaluates to one of the following:

**None:** Specifies no arrows.

**Triangle:** Specifies triangle arrows.

**SharpTriangle:** Specifies sharp triangle arrows.

**Lines:** Specifies lines only.

If the **ChartAxis.Arrows** element is not present, its value MUST be interpreted as "None".

Following is the parent element of the **ChartAxis.Arrows** element.

Parent elements
<a href="#">ChartAxis</a>

The following is the XML Schema definition of the **ChartAxis.Arrows** element.

```
<xsd:element name="Arrows" type="xsd:string" minOccurs="0" />
```

### 2.87.5 ChartAxis.ChartAxisScaleBreak

*Applies to RDL schemas 2008/01 [\[MS-RDL200801\]](#) and later*

The **ChartAxis.ChartAxisScaleBreak** element specifies the **scale break** behavior of a [ChartAxis](#). This element is optional. The element is of type [ChartAxisScaleBreak](#).

Following is the parent element of the **ChartAxis.ChartAxisScaleBreak** element.

Parent elements
<a href="#">ChartAxis</a>

The following is the XML Schema definition of the **ChartAxis.ChartAxisScaleBreak** element.

```
<xsd:element name="ChartAxisScaleBreak" type="ChartAxisScaleBreakType" minOccurs="0" />
```

### 2.87.6 ChartAxis.ChartAxisTitle

*Applies to RDL schemas 2008/01 [\[MS-RDL200801\]](#) and later*

The **ChartAxis.ChartAxisTitle** element specifies the title of a [ChartAxis](#). This element is optional. This element is of type [ChartAxisTitle](#).

Following is the parent element of the **ChartAxis.ChartAxisTitle** element.

Parent elements
<a href="#">ChartAxis</a>

The following is the XML Schema definition of the **ChartAxis.ChartAxisTitle** element.

```
<xsd:element name="ChartAxisTitle" type="ChartAxisTitleType" minOccurs="0" />
```

### 2.87.7 ChartAxis.ChartMajorGridLines

*Applies to RDL schemas 2008/01 [\[MS-RDL200801\]](#) and later*

The **ChartAxis.ChartMajorGridLines** element specifies the major gridlines for a [ChartAxis](#). This element is optional. This element is of type [ChartGridLines](#).

Following is the parent element of the **ChartAxis.ChartMajorGridLines** element.

Parent elements
<a href="#">ChartAxis</a>

The following is the XML Schema definition of the **ChartAxis.ChartMajorGridLines** element.

```
<xsd:element name="ChartMajorGridLines" type="ChartGridLinesType" minOccurs="0" />
```

### 2.87.8 ChartAxis.ChartMajorTickMarks

**Applies to RDL schemas 2008/01 [MS-RDL200801] and later**

The **ChartAxis.ChartMajorTickMarks** element specifies the major tick marks for a [ChartAxis](#). This element is optional. This element is of type [ChartTickMarks](#).

Following is the parent element of the **ChartAxis.ChartMajorTickMarks** element.

Parent elements
<a href="#">ChartAxis</a>

The following is the XML Schema definition of the **ChartAxis.ChartMajorTickMarks** element.

```
<xsd:element name="ChartMajorTickMarks" type="ChartTickMarksType" minOccurs="0" />
```

### 2.87.9 ChartAxis.ChartMinorGridLines

**Applies to RDL schemas 2008/01 [MS-RDL200801] and later**

The **ChartAxis.ChartMinorGridLines** element specifies the minor gridlines for a [ChartAxis](#). This element is optional. This element is of type [ChartGridlines](#).

Following is the parent element of the **ChartAxis.ChartMinorGridLines** element.

Parent elements
<a href="#">ChartAxis</a>

The following is the XML Schema definition of the **ChartAxis.ChartMinorGridLines** element.

```
<xsd:element name="ChartMinorGridLines" type="ChartGridLinesType" minOccurs="0" />
```

### 2.87.10 ChartAxis.ChartMinorTickMarks

**Applies to RDL schemas 2008/01 [MS-RDL200801] and later**

The **ChartAxis.ChartMinorTickMarks** element specifies the minor tick marks for a [ChartAxis](#). This element is optional. This element is of type [ChartTickMarks](#).

Following is the parent element of the **ChartAxis.ChartMinorTickMarks** element.

Parent elements
<a href="#">ChartAxis</a>

The following is the XML Schema definition of the **ChartAxis.ChartMinorTickMarks** element.

```
<xsd:element name="ChartMinorTickMarks" type="ChartTickMarksType" minOccurs="0" />
```

### 2.87.11 ChartAxis.ChartStripLines

**Applies to RDL schemas 2008/01** [\[MS-RDL200801\]](#) and later

The **ChartAxis.ChartStripLines** element specifies custom **strip lines** for a [ChartAxis](#). The **ChartAxis.ChartStripLines** element is optional. This element is of type [ChartStripLines](#).

Following is the parent element of the **ChartAxis.ChartStripLines** element.

Parent elements
<a href="#">ChartAxis</a>

The following is the XML Schema definition of the **ChartAxis.ChartStripLines** element.

```
<xsd:element name="ChartStripLines" type="ChartStripLinesType" minOccurs="0" />
```

### 2.87.12 ChartAxis.CrossAt

**Applies to RDL schemas 2008/01** [\[MS-RDL200801\]](#) and later

The **ChartAxis.CrossAt** element specifies the value at which an axis crosses the other axis. This element is optional. If the **ChartAxis.CrossAt** element is present, its value MUST be a **Numeric** or [Date Time \[XMLSCHEMA2-3.2.7\]](#) constant or an expression that evaluates to a **Variant** of type **Numeric** or **Date Time**. If this element is not present, the behavior MUST be the default behavior of the chart type.

Following is the parent element of the **ChartAxis.CrossAt** element.

Parent elements
<a href="#">ChartAxis</a>

The following is the XML Schema definition of the **ChartAxis.CrossAt** element.

```
<xsd:element name="CrossAt" type="xsd:string" minOccurs="0" />
```

### 2.87.13 ChartAxis.CustomProperties

**Applies to RDL schemas 2008/01** [\[MS-RDL200801\]](#) and later

The **ChartAxis.CustomProperties** element specifies the custom properties for a [ChartAxis](#). This element is optional. This element is of type [CustomProperties](#).

Following is the parent element of the **ChartAxis.CustomProperties** element.

Parent elements
<a href="#">ChartAxis</a>

The following is the XML Schema definition of the **ChartAxis.CustomProperties** element.

```
<xsd:element name="CustomProperties" type="CustomPropertiesType" minOccurs="0" />
```

#### 2.87.14 ChartAxis.HideEndLabels

*Applies to RDL schemas 2008/01 [\[MS-RDL200801\]](#) and later*

The **ChartAxis.HideEndLabels** element specifies whether labels MUST be hidden at axis ends. The **ChartAxis.HideEndLabels** element is optional. If this element is present, its value MUST be a [Boolean \[XMLSCHEMA2-3.2.2\]](#) or an expression that evaluates to a **Boolean**. If this element is not present, its value MUST be interpreted as false.

Following is the parent element of the **ChartAxis.HideEndLabels** element.

Parent elements
<a href="#">ChartAxis</a>

The following is the XML Schema definition of the **ChartAxis.HideEndLabels** element.

```
<xsd:element name="HideEndLabels" type="xsd:string" minOccurs="0" />
```

#### 2.87.15 ChartAxis.HideLabels

*Applies to RDL schemas 2008/01 [\[MS-RDL200801\]](#) and later*

The **ChartAxis.HideLabels** element specifies whether axis labels MUST be hidden. The **ChartAxis.HideLabels** element is optional. If this element is present, its value MUST be a [Boolean \[XMLSCHEMA2-3.2.2\]](#) or an expression that evaluates to a **Boolean**. If this element is not present, its value MUST be interpreted as false.

Following is the parent element of the **ChartAxis.HideLabels** element.

Parent elements
<a href="#">ChartAxis</a>

The following is the XML Schema definition of the **ChartAxis.HideLabels** element.

```
<xsd:element name="HideLabels" type="xsd:string" minOccurs="0" />
```

#### 2.87.16 ChartAxis.IncludeZero

*Applies to RDL schemas 2008/01 [\[MS-RDL200801\]](#) and later*



The **ChartAxis.IncludeZero** element specifies whether a [ChartAxis](#) MUST always include zero. The **ChartAxis.IncludeZero** element is optional. If this element is present, its value MUST be a [Boolean \[XMLSCHEMA2-3.2.2\]](#) or an expression that evaluates to a **Boolean**.

If the value of the **ChartAxis.IncludeZero** element is false, the chart axis MUST NOT include zero. If the value is true, the chart axis MUST include zero. If this element is not present, its value MUST be interpreted as true.

If this element is specified, [ChartAxis.Minimum](#) MUST NOT be specified.

Following is the parent element of the **ChartAxis.IncludeZero** element.

Parent elements
<a href="#">ChartAxis</a>

The following is the XML Schema definition of the **ChartAxis.IncludeZero** element.

```
<xsd:element name="IncludeZero" type="xsd:string" minOccurs="0" />
```

### 2.87.17 ChartAxis.Interlaced

**Applies to RDL schemas 2008/01 [MS-RDL200801] and later**

The **ChartAxis.Interlaced** element specifies whether strip lines MUST be drawn at an interval of every other gridline for a [ChartAxis](#). If gridlines are not used for the axis, the axis tick marks or labels are used to determine the interval of the interlaced strip lines.

The **ChartAxis.Interlaced** element is optional. If this element is present, its value MUST be a [Boolean \[XMLSCHEMA2-3.2.2\]](#) or an expression that evaluates to a **Boolean**. If this element is not present, its value MUST be interpreted as false.

Following is the parent element of the **ChartAxis.Interlaced** element.

Parent elements
<a href="#">ChartAxis</a>

The following is the XML Schema definition of the **ChartAxis.Interlaced** element.

```
<xsd:element name="Interlaced" type="xsd:string" minOccurs="0" />
```

### 2.87.18 ChartAxis.InterlacedColor

**Applies to RDL schemas 2008/01 [MS-RDL200801] and later**

The **ChartAxis.InterlacedColor** element specifies the color of interlaced strips for a [ChartAxis](#). The **ChartAxis.InterlacedColor** element is optional. If this element is present, its value MUST be an [RdlColor](#) or an expression that evaluates to an **RdlColor**. If this element is not present, its value MUST be interpreted as an empty color.

Following is the parent element of the **ChartAxis.InterlacedColor** element.

<b>Parent elements</b>
<a href="#">ChartAxis</a>

The following is the XML Schema definition of the **ChartAxis.InterlacedColor** element.

```
<xsd:element name="InterlacedColor" type="xsd:string" minOccurs="0" />
```

### 2.87.19 ChartAxis.Interval

**Applies to RDL schemas 2008/01** [\[MS-RDL200801\]](#) **and later**

The **ChartAxis.Interval** element specifies the interval between gridlines, tick marks, and labels of a [ChartAxis](#). This element is optional.

If the **ChartAxis.Interval** element is present, its value MUST be a [Float \[XMLSCHEMA2-3.2.4\]](#) or an expression that evaluates to a **Float**. If the value of this element is specified as 0, its value MUST be determined by the axis. If this element is not present, its value MUST be interpreted as 0.

Following is the parent element of the **ChartAxis.Interval** element.

<b>Parent elements</b>
<a href="#">ChartAxis</a>

The following is the XML Schema definition of the **ChartAxis.Interval** element.

```
<xsd:element name="Interval" type="xsd:string" minOccurs="0" />
```

### 2.87.20 ChartAxis.IntervalOffset

**Applies to RDL schemas 2008/01** [\[MS-RDL200801\]](#) **and later**

The **ChartAxis.IntervalOffset** element specifies the offset for the first tick mark from the axis minimum. This element is optional. If the **ChartAxis.IntervalOffset** element is present, its value MUST be a [Float \[XMLSCHEMA2-3.2.4\]](#) or an expression that evaluates to a **Float**. If this element is not present, its value MUST be interpreted as 0.

Following is the parent element of the **ChartAxis.IntervalOffset** element.

<b>Parent elements</b>
<a href="#">ChartAxis</a>

The following is the XML Schema definition of the **ChartAxis.IntervalOffset** element.

```
<xsd:element name="IntervalOffset" type="xsd:string" minOccurs="0" />
```

### 2.87.21 ChartAxis.IntervalOffsetType

**Applies to RDL schemas 2008/01** [\[MS-RDL200801\]](#) **and later**

The **ChartAxis.IntervalOffsetType** element specifies the unit to use for the [ChartAxis.IntervalOffset](#) element. The **ChartAxis.IntervalOffsetType** element is optional. If the **ChartAxis.IntervalOffsetType** element is present, its value MUST be a [String \[XMLSCHEMA2-3.2.1\]](#) or an expression that evaluates to a **String**. The value of this element MUST either be one of the following or MUST be an expression that evaluates to one of the following:

**Auto:** Specifies that the interval offset unit MUST be determined automatically based on the data that is plotted against the axis.

**Number:** Specifies that the interval offset is numeric.

**Years:** Specifies that the interval offset is years.

**Months:** Specifies that the interval offset is months.

**Weeks:** Specifies that the interval offset is weeks.

**Days:** Specifies that the interval offset is days.

**Hours:** Specifies that the interval offset is hours.

**Minutes:** Specifies that the interval offset is minutes.

**Seconds:** Specifies that the interval offset is seconds.

**Milliseconds:** Specifies that the interval offset is milliseconds.

If the **ChartAxis.IntervalOffsetType** element is not present, its value MUST be interpreted as "Auto".

Following is the parent element of the **ChartAxis.IntervalOffsetType** element.

Parent elements
<a href="#">ChartAxis</a>

The following is the XML Schema definition of the **ChartAxis.IntervalOffsetType** element.

```
<xsd:element name="IntervalOffsetType" type="xsd:string" minOccurs="0" />
```

## 2.87.22 ChartAxis.IntervalType

**Applies to RDL schemas 2008/01** [\[MS-RDL200801\]](#) and later

The **ChartAxis.IntervalType** element specifies the unit to use for the [ChartAxis.Interval](#) element. The **ChartAxis.IntervalType** element is optional. If the **ChartAxis.IntervalType** element is present, its value MUST be a [String \[XMLSCHEMA2-3.2.1\]](#) or an expression that evaluates to a **String**. The value of this element MUST either be one of the following or MUST be an expression that evaluates to one of the following:

**Auto:** Specifies that the interval unit MUST be determined based on the data plotted against the axis.

**Number:** Specifies that the interval is numeric.

**Years:** Specifies that the interval is years.

**Months:** Specifies that the interval is months.

**Weeks:** Specifies that the interval is weeks.

**Days:** Specifies that the interval is days.

**Hours:** Specifies that the interval is hours.

**Minutes:** Specifies that the interval is minutes.

**Seconds:** Specifies that the interval is seconds.

**Milliseconds:** Specifies that the interval is milliseconds.

If the **ChartAxis.IntervalType** element is not present, its value MUST be interpreted as "Auto".

Following is the parent element of the **ChartAxis.IntervalType** element.

Parent elements
<a href="#">ChartAxis</a>

The following is the XML Schema definition of the **ChartAxis.IntervalType** element.

```
<xsd:element name="IntervalType" type="xsd:string" minOccurs="0" />
```

### 2.87.23 ChartAxis.LabelInterval

**Applies to RDL schemas 2008/01** [\[MS-RDL200801\]](#) and later

The **ChartAxis.LabelInterval** element specifies the interval between chart axis labels. The **ChartAxis.LabelInterval** element is optional. If this element is present, its value MUST be a [Float \[XMLSCHEMA2-3.2.4\]](#) or an expression that evaluates to a **Float**. If the value of this element is specified as 0 or if this element is not present, the value of the [ChartAxis.Interval](#) element MUST be used.

Following is the parent element of the **ChartAxis.LabelInterval** element.

Parent elements
<a href="#">ChartAxis</a>

The following is the XML Schema definition of the **ChartAxis.LabelInterval** element.

```
<xsd:element name="LabelInterval" type="xsd:string" minOccurs="0" />
```

### 2.87.24 ChartAxis.LabelIntervalOffset

**Applies to RDL schemas 2008/01** [\[MS-RDL200801\]](#) and later

The **ChartAxis.LabelIntervalOffset** element specifies the offset for the first axis label from the axis minimum. The **ChartAxis.LabelIntervalOffset** element is optional. If this element is present, its value MUST be a [Float \[XMLSCHEMA2-3.2.4\]](#) or an expression that evaluates to a **Float**. If the

value of this element is specified as 0 or if this element is not present, the value of the [ChartAxis.IntervalOffset](#) element MUST be used.

Following is the parent element of the **ChartAxis.LabelIntervalOffset** element.

Parent elements
<a href="#">ChartAxis</a>

The following is the XML Schema definition of the **ChartAxis.LabelIntervalOffset** element.

```
<xsd:element name="LabelIntervalOffset" type="xsd:string" minOccurs="0" />
```

### 2.87.25 ChartAxis.LabelIntervalOffsetType

**Applies to RDL schemas 2008/01** [\[MS-RDL200801\]](#) and later

The **ChartAxis.LabelIntervalOffsetType** element specifies the unit to use for the [ChartAxis.LabelIntervalOffset](#) element. This element is optional. If the **ChartAxis.LabelIntervalOffsetType** element is present, its value MUST be a [String](#) [\[XMLSCHEMA2-3.2.1\]](#) or an expression that evaluates to a **String**. The value of this element MUST either be one of the following or MUST be an expression that evaluates to one of the following:

**Default:** Specifies that the value of the [ChartAxis.IntervalOffsetType](#) element MUST be used.

**Auto:** Specifies that the label interval offset unit MUST be determined based on the data plotted against the axis.

**Number:** Specifies that the label interval offset is numeric.

**Years:** Specifies that the label interval offset is years.

**Months:** Specifies that the label interval offset is months.

**Weeks:** Specifies that the label interval offset is weeks.

**Days:** Specifies that the label interval offset is days.

**Hours:** Specifies that the label interval offset is hours.

**Minutes:** Specifies that the label interval offset is minutes.

**Seconds:** Specifies that the label interval offset is seconds.

**Milliseconds:** Specifies that the label interval offset is milliseconds.

If the **ChartAxis.LabelIntervalOffsetType** element is not present, its value MUST be interpreted as "Default".

Following is the parent element of the **ChartAxis.IntervalOffsetType** element.

Parent elements
<a href="#">ChartAxis</a>

The following is the XML Schema definition of the **ChartAxis.LabelIntervalOffsetType** element.

```
<xsd:element name="LabelIntervalOffsetType" type="xsd:string" minOccurs="0" />
```

## 2.87.26 ChartAxis.LabelIntervalType

**Applies to RDL schemas 2008/01** [\[MS-RDL200801\]](#) and later

The **ChartAxis.LabelIntervalType** element specifies the unit to use for the [ChartAxis.LabelInterval](#) element. This element is optional. If the **ChartAxis.LabelIntervalType** element is present, its value MUST be a [String \[XMLSCHEMA2-3.2.1\]](#) or an expression that evaluates to a **String**. The value of this element MUST either be one of the following or MUST be an expression that evaluates to one of the following:

**Default:** Specifies that the value of the [ChartAxis.IntervalType](#) element MUST be used.

**Auto:** Specifies that the label interval unit MUST be determined based on the data plotted against the axis.

**Number:** Specifies that the label interval is numeric.

**Years:** Specifies that the label interval is years.

**Months:** Specifies that the label interval is months.

**Weeks:** Specifies that the label interval is weeks.

**Days:** Specifies that the label interval is days.

**Hours:** Specifies that the label interval is hours.

**Minutes:** Specifies that the label interval is minutes.

**Seconds:** Specifies that the label interval is seconds.

**Milliseconds:** Specifies that the label interval is milliseconds.

If the **ChartAxis.LabelIntervalType** element is not present, its value MUST be interpreted as "Default".

Following is the parent element of the **ChartAxis.LabelIntervalType** element.

Parent elements
<a href="#">ChartAxis</a>

The following is the XML Schema definition of the **ChartAxis.LabelIntervalType** element.

```
<xsd:element name="LabelIntervalType" type="xsd:string" minOccurs="0" />
```

## 2.87.27 ChartAxis.LabelsAutoFitDisabled

**Applies to RDL schemas 2008/01** [\[MS-RDL200801\]](#) and later

The **ChartAxis.LabelsAutoFitDisabled** element specifies whether axis labels MUST NOT be automatically adjusted to fit. This element is optional. If the **ChartAxis.LabelsAutoFitDisabled** element is present, its value MUST be a [Boolean \[XMLSCHEMA2-3.2.2\]](#) or an expression that

evaluates to a **Boolean** value. If the value of the **ChartAxis.LabelsAutoFitDisabled** element is false, labels MUST adjust to fit. If this element is not present, its value MUST be interpreted as false.

Following is the parent element of the **ChartAxis.LabelsAutoFitDisabled** element.

Parent elements
<a href="#">ChartAxis</a>

The following is the XML Schema definition of the **ChartAxis.LabelsAutoFitDisabled** element.

```
<xsd:element name="LabelsAutoFitDisabled" type="xsd:string" minOccurs="0" />
```

### 2.87.28 ChartAxis.Location

**Applies to RDL schemas 2008/01 [MS-RDL200801] and later**

The **ChartAxis.Location** element specifies whether a [ChartAxis](#) MUST be drawn on the default side or on the opposite side. This element is optional. If the **ChartAxis.Location** element is present, its value MUST be a [String \[XMLSCHEMA2-3.2.1\]](#) or an expression that evaluates to a **String** value. The value of this element MUST either be one of the following or MUST be an expression that evaluates to one of the following:

**Default** (Default): Specifies that the axis MUST be drawn on the default side.

**Opposite:** Specifies that the axis MUST be drawn on the opposite side.

If the **ChartAxis.Location** element is not present, its value MUST be interpreted as "Default".

Following is the parent element of the **ChartAxis.Location** element.

Parent elements
<a href="#">ChartAxis</a>

The following is the XML Schema definition of the **ChartAxis.Location** element.

```
<xsd:element name="Location" type="xsd:string" minOccurs="0" />
```

### 2.87.29 ChartAxis.LogBase

**Applies to RDL schemas 2008/01 [MS-RDL200801] and later**

The **ChartAxis.LogBase** element specifies the base to use for a logarithmic scale. The **ChartAxis.LogBase** element is optional. If this element is present, its value MUST be a [Float \[XMLSCHEMA2-3.2.4\]](#) or an expression that evaluates to a **Float**. If this element is not present, its value MUST be interpreted as 10. The value of this element MUST be greater than 2.

Following is the parent element of the **ChartAxis.LogBase** element.

Parent elements
<a href="#">ChartAxis</a>

The following is the XML Schema definition of the **ChartAxis.LogBase** element.

```
<xsd:element name="LogBase" type="xsd:string" minOccurs="0" />
```

### 2.87.30 ChartAxis.LogScale

**Applies to RDL schemas 2008/01** [\[MS-RDL200801\]](#) and later

The **ChartAxis.LogScale** element specifies whether an axis is logarithmic. The **ChartAxis.LogScale** element is optional. If this element is present, its value MUST be a [Boolean \[XMLSCHEMA2-3.2.2\]](#) or an expression that evaluates to a **Boolean**. If this element is not present, its value MUST be interpreted as false.

Following is the parent element of the **ChartAxis.LogScale** element.

Parent elements
<a href="#">ChartAxis</a>

The following is the XML Schema definition of the **ChartAxis.LogScale** element.

```
<xsd:element name="LogScale" type="xsd:string" minOccurs="0" />
```

### 2.87.31 ChartAxis.Margin

**Applies to RDL schemas 2008/01** [\[MS-RDL200801\]](#) and later

The **ChartAxis.Margin** element specifies whether an axis margin will be created. The size of the margin MUST be automatically generated based on the axis scale and the number of data points. This element is optional.

If the **ChartAxis.Margin** element is present, its value MUST be a [String \[XMLSCHEMA2-3.2.1\]](#) or an expression that evaluates to a **String**. The value of this element MUST either be one of the following or MUST be an expression that evaluates to one of the following:

**Auto:** Specifies that the margins are included based on the [ChartSeries.Type](#) or [ChartSeries.Subtype](#).

**True:** Specifies that the axis has a margin.

**False:** Specifies that the axis has no margin.

If the **ChartAxis.Margin** element is not present, its value MUST be interpreted as "Auto".

Following is the parent element of the **ChartAxis.Margin** element.

Parent elements
<a href="#">ChartAxis</a>

The following is the XML Schema definition of the **ChartAxis.Margin** element.

```
<xsd:element name="Margin" type="xsd:string" minOccurs="0" />
```



### 2.87.32 ChartAxis.MarksAlwaysAtPlotEdge

*Applies to RDL schemas 2008/01 [MS-RDL200801] and later*

The **ChartAxis.MarksAlwaysAtPlotEdge** element specifies whether marks MUST stay with the edge of a plot area rather than moving with the [ChartAxis](#). The **ChartAxis.MarksAlwaysAtPlotEdge** element is optional. If this element is present, its value MUST be a [Boolean \[XMLSCHEMA2-3.2.2\]](#) or an expression that evaluates to a **Boolean**. If this element is not present, its value MUST be interpreted as false.

Following is the parent element of the **ChartAxis.MarksAlwaysAtPlotEdge** element.

Parent elements
<a href="#">ChartAxis</a>

The following is the XML Schema definition of the **ChartAxis.MarksAlwaysAtPlotEdge** element.

```
<xsd:element name="MarksAlwaysAtPlotEdge" type="xsd:string" minOccurs="0" />
```

### 2.87.33 ChartAxis.MaxFontSize

*Applies to RDL schemas 2008/01 [MS-RDL200801] and later*

The **ChartAxis.MaxFontSize** element specifies the maximum font size when auto-fitting axis labels. The **ChartAxis.MaxFontSize** element is optional. If this element is present, its value MUST be an [RdlSize](#) or an expression that evaluates to an **RdlSize**. If this element is not present, its value MUST be interpreted as 10pt.

Following is the parent element of the **ChartAxis.MaxFontSize** element.

Parent elements
<a href="#">ChartAxis</a>

The following is the XML Schema definition of the **ChartAxis.MaxFontSize** element.

```
<xsd:element name="MaxFontSize" type="xsd:string" minOccurs="0" />
```

### 2.87.34 ChartAxis.Maximum

*Applies to RDL schemas 2008/01 [MS-RDL200801] and later*

The **ChartAxis.Maximum** element specifies the maximum value for a [ChartAxis](#). This element is optional. If the **ChartAxis.Maximum** element is present, its value MUST be a **Numeric** or [DateTime \[XMLSCHEMA2-3.2.7\]](#) constant or an expression that evaluates to a **Variant** of type **Numeric** or **DateTime**. If this element is not specified, the axis MUST calculate its scale automatically.

Following is the parent element of the **ChartAxis.Maximum** element.

<b>Parent elements</b>
<a href="#">ChartAxis</a>

The following is the XML Schema definition of the **ChartAxis.Maximum** element.

```
<xsd:element name="Maximum" type="xsd:string" minOccurs="0" />
```

### 2.87.35 ChartAxis.MinFontSize

**Applies to RDL schemas 2008/01** [\[MS-RDL200801\]](#) **and later**

The **ChartAxis.MinFontSize** element specifies the minimum font size when auto-fitting axis labels. The **ChartAxis.MinFontSize** element is optional. If this element is present, its value **MUST** be an [RdSize](#) or an expression that evaluates to an **RdSize**. If this element is not present, its value **MUST** be interpreted as 6pt.

Following is the parent element of the **ChartAxis.MinFontSize** element.

<b>Parent elements</b>
<a href="#">ChartAxis</a>

The following is the XML Schema definition of the **ChartAxis.MinFontSize** element.

```
<xsd:element name="MinFontSize" type="xsd:string" minOccurs="0" />
```

### 2.87.36 ChartAxis.Minimum

**Applies to RDL schemas 2008/01** [\[MS-RDL200801\]](#) **and later**

The **ChartAxis.Minimum** element specifies the minimum value for a [ChartAxis](#). The **ChartAxis.Minimum** element is optional. If this element is present, its value **MUST** be a **Numeric** or [DateTime](#) [\[XMLSCHEMA2-3.2.7\]](#) constant or an expression that evaluates to a **Variant** of type **Numeric** or **DateTime**. If this element is not specified, the axis **MUST** calculate its scale automatically.

Following is the parent element of the **ChartAxis.Minimum** element.

<b>Parent elements</b>
<a href="#">ChartAxis</a>

The following is the XML Schema definition of the **ChartAxis.Minimum** element.

```
<xsd:element name="Minimum" type="xsd:string" minOccurs="0" />
```

### 2.87.37 ChartAxis.OffsetLabels

**Applies to RDL schemas 2008/01** [\[MS-RDL200801\]](#) **and later**

The **ChartAxis.OffsetLabels** element specifies whether axis labels MUST be offset. The **ChartAxis.OffsetLabels** element is optional. If this element is present, its value MUST be a [Boolean \[XMLSCHEMA2-3.2.2\]](#) or an expression that evaluates to a **Boolean**. If this element is not present, its value MUST be interpreted as false.

Following is the parent element of the **ChartAxis.OffsetLabels** element.

Parent elements
<a href="#">ChartAxis</a>

The following is the XML Schema definition of the **ChartAxis.OffsetLabels** element.

```
<xsd:element name="OffsetLabels" type="xsd:string" minOccurs="0" />
```

### 2.87.38 ChartAxis.PreventFontGrow

*Applies to RDL schemas 2008/01 [\[MS-RDL200801\]](#) and later*

The **ChartAxis.PreventFontGrow** element specifies whether the font size for an axis label MUST NOT be increased to fit within a [Chart](#). The **ChartAxis.PreventFontGrow** element is optional. If this element is present, its value MUST be a [Boolean \[XMLSCHEMA2-3.2.2\]](#) or an expression that evaluates to a **Boolean**. If this element is not present, its value MUST be interpreted as false.

Following is the parent element of the **ChartAxis.PreventFontGrow** element.

Parent elements
<a href="#">ChartAxis</a>

The following is the XML Schema definition of the **ChartAxis.PreventFontGrow** element.

```
<xsd:element name="PreventFontGrow" type="xsd:string" minOccurs="0" />
```

### 2.87.39 ChartAxis.PreventFontShrink

*Applies to RDL schemas 2008/01 [\[MS-RDL200801\]](#) and later*

The **ChartAxis.PreventFontShrink** element specifies whether the font size for an axis label MUST NOT be reduced to fit within a [Chart](#). The **ChartAxis.PreventFontShrink** element is optional. If this element is present, its value MUST be a [Boolean \[XMLSCHEMA2-3.2.2\]](#) or an expression that evaluates to a **Boolean**. If this element is not present, its value MUST be interpreted as false.

Following is the parent element of **ChartAxis.PreventFontShrink** element.

Parent elements
<a href="#">ChartAxis</a>

The following is the XML Schema definition of the **ChartAxis.PreventFontShrink** element.

```
<xsd:element name="PreventFontShrink" type="xsd:string" minOccurs="0" />
```

## 2.87.40 ChartAxis.PreventLabelOffset

**Applies to RDL schemas 2008/01 [MS-RDL200801] and later**

The **ChartAxis.PreventLabelOffset** element specifies whether axis labels MUST be staggered to fit within a [Chart](#). The **ChartAxis.PreventLabelOffset** element is optional. If this element is present, its value MUST be a [Boolean \[XMLSCHEMA2-3.2.2\]](#) or an expression that evaluates to a **Boolean**. If this element is not present, its value MUST be interpreted as false.

Following is the parent element of the **ChartAxis.PreventLabelOffset** element.

Parent elements
<a href="#">ChartAxis</a>

The following is the XML Schema definition of the **ChartAxis.PreventLabelOffset** element.

```
<xsd:element name="PreventLabelOffset" type="xsd:string" minOccurs="0" />
```

## 2.87.41 ChartAxis.PreventWordWrap

**Applies to RDL schemas 2008/01 [MS-RDL200801] and later**

The **ChartAxis.PreventWordWrap** element specifies whether axis labels MUST NOT be word-wrapped to fit within a [Chart](#). The **ChartAxis.PreventWordWrap** element is optional. If this element is present, its value MUST be a [Boolean \[XMLSCHEMA2-3.2.2\]](#) or an expression that evaluates to a **Boolean**. If this element is not present, its value MUST be interpreted as false.

Following is the parent element of the **ChartAxis.PreventWordWrap** element.

Parent elements
<a href="#">ChartAxis</a>

The following is the XML Schema definition of the **ChartAxis.PreventWordWrap** element.

```
<xsd:element name="PreventWordWrap" type="xsd:string" minOccurs="0" />
```

## 2.87.42 ChartAxis.Reverse

**Applies to RDL schemas 2008/01 [MS-RDL200801] and later**

The **ChartAxis.Reverse** element specifies whether an axis MUST be plotted in the reverse direction. The **ChartAxis.Reverse** element is optional. If this element is present, its value MUST be a [Boolean \[XMLSCHEMA2-3.2.2\]](#) or an expression that evaluates to a **Boolean**. If this element is not present, its value MUST be interpreted as false.

Following is the parent element of the **ChartAxis.Reverse** element.

Parent elements
<a href="#">ChartAxis</a>

The following is the XML Schema definition of the **ChartAxis.Reverse** element.

```
<xsd:element name="Reverse" type="xsd:string" minOccurs="0" />
```

### 2.87.43 ChartAxis.Scalar

**Applies to RDL schemas 2008/01** [\[MS-RDL200801\]](#) **and later**

The **ChartAxis.Scalar** element specifies whether the values along a chart axis are scalar values (that is, numeric or date) that MUST be displayed on the [Chart](#) in a continuous axis. The type of scalar (**Date**, [Integer \[XMLSCHEMA2-3.3.17\]](#), or [Float \[XMLSCHEMA2-3.2.4\]](#)) value is derived from the first non-null value found. All values are converted to that type. If any non-scalar value is present, the axis MUST revert to non-scalar.

The **ChartAxis.Scalar** element is optional. If this element is present, its value MUST be a [Boolean \[XMLSCHEMA2-3.2.2\]](#). If this element is not present, its value MUST be interpreted as false.

The **ChartAxis.Scalar** element MUST be interpreted as true if both of the following statements are true:

- This is a [ChartAxis](#) in the [ChartCategoryAxes](#).
- Any [ChartSeries](#) plotted against this axis contains a [ChartDataPoint](#) with [ChartDataPointValues.X](#) defined.

Following is the parent element of the **ChartAxis.Scalar** element.

Parent elements
<a href="#">ChartAxis</a>

The following is the XML Schema definition of the **ChartAxis.Scalar** element.

```
<xsd:element name="Scalar" type="xsd:boolean" minOccurs="0" />
```

### 2.87.44 ChartAxis.Style

**Applies to RDL schemas 2008/01** [\[MS-RDL200801\]](#) **and later**

The **ChartAxis.Style** element specifies the text style for the axis labels and axis line in a [Chart](#). This element is optional. This element is of type [Style](#).

Following is the parent element of the **ChartAxis.Style** element.

Parent elements
<a href="#">ChartAxis</a>

The following is the XML Schema definition of the **ChartAxis.Style** element.

```
<xsd:element name="Style" type="StyleType" minOccurs="0" />
```

## 2.87.45 ChartAxis.VariableAutoInterval

**Applies to RDL schemas 2008/01 [MS-RDL200801] and later**

The **ChartAxis.VariableAutoInterval** element specifies whether the value of [ChartAxis.Interval](#) is calculated automatically based on available size or if the value for **ChartAxis.Interval** is calculated based only on the data range.

The **ChartAxis.VariableAutoInterval** element is optional. If this element is present, its value must be a [Boolean \[XMLSCHEMA2-3.2.2\]](#) or an expression that evaluates to a **Boolean**. If this element is not present, its value MUST be interpreted as false.

Following is the parent element of the **ChartAxis.VariableAutoInterval** element.

Parent elements
<a href="#">ChartAxis</a>

The following is the XML Schema definition of the **ChartAxis.VariableAutoInterval** element.

```
<xsd:element name="VariableAutoInterval" type="xsd:string" minOccurs="0" />
```

## 2.87.46 ChartAxis.Visible

**Applies to RDL schemas 2008/01 [MS-RDL200801] and later**

The **ChartAxis.Visible** element specifies whether to display a [ChartAxis](#). The value of this element MUST be a [String \[XMLSCHEMA2-3.2.1\]](#) or an expression that evaluates to a **String**. This element is optional. If the **ChartAxis.Visible** element is present, its value MUST be one of the following:

**Auto:** Specifies that the axis MUST be displayed if it is in use (such as if a series is plotted against it, or if it has the [ChartAxis.ChartAxisTitle](#) element specified).

**True:** Specifies that the axis MUST be displayed.

**False:** Specifies that the axis MUST be hidden.

If the **ChartAxis.Visible** element is not present, its value MUST be interpreted as "Auto".

Following is the parent element of the **ChartAxis.Visible** element.

Parent elements
<a href="#">ChartAxis</a>

The following is the XML Schema definition of the **ChartAxis.Visible** element.

```
<xsd:element name="Visible" type="xsd:string" minOccurs="0" />
```

## 2.88 ChartAxisScaleBreak

**Applies to RDL schemas 2008/01 [MS-RDL200801] and later**

The **ChartAxisScaleBreak** element specifies scale break behavior and style for a [ChartAxis](#).

Following are the parent and child elements of the **ChartAxisScaleBreak** element.

Parent element
<a href="#">ChartAxis</a>

Child elements
<a href="#">ChartAxisScaleBreak.BreakLineType</a>
<a href="#">ChartAxisScaleBreak.CollapsibleSpaceThreshold</a>
<a href="#">ChartAxisScaleBreak.Enabled</a>
<a href="#">ChartAxisScaleBreak.IncludeZero</a>
<a href="#">ChartAxisScaleBreak.MaxNumberOfBreaks</a>
<a href="#">ChartAxisScaleBreak.Spacing</a>
<a href="#">ChartAxisScaleBreak.Style</a>

The following is the XML Schema definition of the **ChartAxisScaleBreak** element.

```
<xsd:complexType name="ChartAxisScaleBreakType">
  <xsd:choice minOccurs="0" maxOccurs="unbounded">
    <xsd:element name="Enabled" type="xsd:string" minOccurs="0" />
    <xsd:element name="BreakLineType" type="xsd:string" minOccurs="0" />
    <xsd:element name="CollapsibleSpaceThreshold" type="xsd:string"
minOccurs="0" />
    <xsd:element name="MaxNumberOfBreaks" type="xsd:string" minOccurs="0" />
    <xsd:element name="Spacing" type="xsd:string" minOccurs="0" />
    <xsd:element name="IncludeZero" type="xsd:string" minOccurs="0" />
    <xsd:element name="Style" type="StyleType" minOccurs="0" />
    <xsd:any namespace="##other" processContents="skip" />
  </xsd:choice>
  <xsd:anyAttribute namespace="##other" processContents="skip" />
</xsd:complexType>
```

### 2.88.1 ChartAxisScaleBreak.BreakLineType

**Applies to RDL schemas 2008/01 [MS-RDL200801] and later**

The **ChartAxisScaleBreak.BreakLineType** element specifies the type of line to show in the scale break. This element is optional. If the **ChartAxisScaleBreak.BreakLineType** element is present, its value MUST be a [String \[XMLSCHEMA2-3.2.1\]](#) or an expression that evaluates to a **String**. The value of this element MUST either be one of the following or MUST be an expression that evaluates to one of the following:

**Ragged:** Specifies that the display is a ragged line.

**Straight:** Specifies that the display is a straight line.

**Wave:** Specifies that the display is a wavy line.

**None:** Specifies that a line for the scale break is not displayed.

If the **ChartAxisScaleBreak.BreakLineType** element is not present, its value MUST be interpreted as "Ragged".

Following is the parent element of the **ChartAxisScaleBreak.BreakLineType** element.

Parent elements
<a href="#">ChartAxisScaleBreak</a>

The following is the XML Schema definition of the **ChartAxisScaleBreak.BreakLineType** element.

```
<xsd:element name="BreakLineType" type="xsd:string" minOccurs="0" />
```

### 2.88.2 ChartAxisScaleBreak.CollapsibleSpaceThreshold

*Applies to RDL schemas 2008/01 [MS-RDL200801] and later*

The **ChartAxisScaleBreak.CollapsibleSpaceThreshold** element specifies the percentage of empty space that is allowed on a [ChartAxis](#) before a scale break is triggered. This element is optional.

If the **ChartAxisScaleBreak.CollapsibleSpaceThreshold** element is present, its value MUST be an **Integer** or an expression that evaluates to an **Integer**. If this element is not present, its value MUST be interpreted as 25.<7>

Following is the parent element of the **ChartAxisScaleBreak.CollapsibleSpaceThreshold** element.

Parent elements
<a href="#">ChartAxisScaleBreak</a>

The following is the XML Schema definition of the **ChartAxisScaleBreak.CollapsibleSpaceThreshold** element.

```
<xsd:element name="CollapsibleSpaceThreshold" type="xsd:string" minOccurs="0" />
```

### 2.88.3 ChartAxisScaleBreak.Enabled

*Applies to RDL schemas 2008/01 [MS-RDL200801] and later*

The **ChartAxisScaleBreak.Enabled** element specifies whether scale breaks MUST be automatically applied. The **ChartAxisScaleBreak.Enabled** element is optional. If this element is present, its value MUST be a [Boolean \[XMLSCHEMA2-3.2.2\]](#) or an expression that evaluates to a **Boolean**. If this element is not present, its value MUST be interpreted as false.

Following is the parent element of the **ChartAxisScaleBreak.Enabled** element.



<b>Parent elements</b>
<a href="#">ChartAxisScaleBreak</a>

The following is the XML Schema definition of the **ChartAxisScaleBreak.Enabled** element.

```
<xsd:element name="Enabled" type="xsd:string" minOccurs="0" />
```

#### 2.88.4 ChartAxisScaleBreak.IncludeZero

*Applies to RDL schemas 2008/01 [MS-RDL200801] and later*

The **ChartAxisScaleBreak.IncludeZero** element specifies whether a scale break MUST be prohibited from spanning zero. This element is optional. If the **ChartAxisScaleBreak.IncludeZero** element is present, its value MUST be a [String \[XMLSCHEMA2-3.2.1\]](#) or an expression that evaluates to a **String**. The value of this element MUST either be one of the following or MUST be an expression that evaluates to one of the following:

**Auto**: Specifies whether scale breaks MUST be allowed to span zero based on the data plotted against the axis.

**True**: Specifies that a scale break MUST NOT be allowed to span zero.

**False**: Specifies that a scale break is allowed to span zero.

If the **ChartAxisScaleBreak.IncludeZero** element is not present, its value MUST be interpreted as "Auto".

Following is the parent element of the **ChartAxisScaleBreak.IncludeZero** element.

<b>Parent elements</b>
<a href="#">ChartAxisScaleBreak</a>

The following is the XML Schema definition of the **ChartAxisScaleBreak.IncludeZero** element.

```
<xsd:element name="IncludeZero" type="xsd:string" minOccurs="0" />
```

#### 2.88.5 ChartAxisScaleBreak.MaxNumberOfBreaks

*Applies to RDL schemas 2008/01 [MS-RDL200801] and later*

The **ChartAxisScaleBreak.MaxNumberOfBreaks** element specifies the maximum number of scale breaks to apply.

The **ChartAxisScaleBreak.MaxNumberOfBreaks** element is optional. If this element is present, its value MUST be an [Integer \[XMLSCHEMA2-3.3.17\]](#) or an expression that evaluates to an **Integer**. If this element is not present, its value MUST be interpreted as 2. The value of this element MUST be greater than or equal to 1. [<8>](#)

Following is the parent element of the **ChartAxisScaleBreak.MaxNumberOfBreaks** element.

<b>Parent elements</b>
<a href="#">ChartAxisScaleBreak</a>

The following is the XML Schema definition of the **ChartAxisScaleBreak.MaxNumberOfBreaks** element.

```
<xsd:element name="MaxNumberOfBreaks" type="xsd:string" minOccurs="0" />
```

### 2.88.6 ChartAxisScaleBreak.Spacing

*Applies to RDL schemas 2008/01 [\[MS-RDL200801\]](#) and later*

The **ChartAxisScaleBreak.Spacing** element specifies the amount of space to leave for a scale break as a percentage of the Chart size. The **ChartAxisScaleBreak.Spacing** element is optional. If this element is present, its value MUST be a [Float \[XMLSCHEMA2-3.2.4\]](#) or an expression that evaluates to a **Float**. If this element is not present, its value MUST be interpreted as 1.5. The value of this element MUST be greater than or equal to 0. [<9>](#)

Following is the parent element of the **ChartAxisScaleBreak.Spacing** element.

<b>Parent elements</b>
<a href="#">ChartAxisScaleBreak</a>

The following is the XML Schema definition of the **ChartAxisScaleBreak.Spacing** element.

```
<xsd:element name="Spacing" type="xsd:string" minOccurs="0" />
```

### 2.88.7 ChartAxisScaleBreak.Style

*Applies to RDL schemas 2008/01 [\[MS-RDL200801\]](#) and later*

The **ChartAxisScaleBreak.Style** element specifies the style properties for a scale break. This element is optional. This element is of type [Style](#).

Following is the parent element of the **ChartAxisScaleBreak.Style** element.

<b>Parent elements</b>
<a href="#">ChartAxisScaleBreak</a>

The following is the XML Schema definition of the **ChartAxisScaleBreak.Style** element.

```
<xsd:element name="Style" type="StyleType" minOccurs="0" />
```

## 2.89 ChartAxisTitle

**Applies to RDL schemas 2008/01** [\[MS-RDL200801\]](#) and later

The **ChartAxisTitle** element specifies a title for a [ChartAxis](#).

Following are the parent and child elements of the **ChartAxisTitle** element.

Parent elements
<a href="#">ChartAxis</a>

Child elements
<a href="#">ChartAxisTitle.Caption</a>
<a href="#">ChartAxisTitle.Position</a>
<a href="#">ChartAxisTitle.Style</a>
<a href="#">ChartAxisTitle.TextOrientation</a>

The following is the XML Schema definition of the **ChartAxisTitle** element.

```
<xsd:complexType name="ChartAxisTitleType">
  <xsd:choice maxOccurs="unbounded">
    <xsd:element name="Caption" type="StringLocIDType" />
    <xsd:element name="Position" type="xsd:string" minOccurs="0" />
    <xsd:element name="Style" type="StyleType" minOccurs="0" />
    <xsd:element name="TextOrientation" type="xsd:string" minOccurs="0" />
    <xsd:any namespace="##other" processContents="skip" />
  </xsd:choice>
  <xsd:anyAttribute namespace="##other" processContents="skip" />
</xsd:complexType>
```

### 2.89.1 ChartAxisTitle.Caption

**Applies to RDL schemas 2008/01** [\[MS-RDL200801\]](#) and later

The **ChartAxisTitle.Caption** element specifies the caption of an axis title. This element **MUST** be specified. The value of this element **MUST** be a [String \[XMLSCHEMA2-3.2.1\]](#) or an expression that evaluates to a **String**.

Following is the parent element of the **ChartAxisTitle.Caption** element.

Parent elements
<a href="#">ChartAxisTitle</a>

The following is the XML Schema definition of the **ChartAxisTitle.Caption** element.

```
<xsd:element name="Caption" type="StringLocIDType" />
```

## 2.89.2 ChartAxisTitle.Position

*Applies to RDL schemas 2008/01 [MS-RDL200801] and later*

The **ChartAxisTitle.Position** element specifies the position of an axis title along the [ChartAxis](#). This element is optional. If the **ChartAxisTitle.Position** element is present, its value MUST be a [String \[XMLSCHEMA2-3.2.1\]](#) or an expression that evaluates to a **String**. The value of this element MUST either be one of the following or MUST be an expression that evaluates one of the following:

**Center:** Specifies that the axis title MUST be positioned on the center of the axis.

**Near:** Specifies that the axis title MUST be positioned on the near side of the axis (the near side is the origin of the primary axes).

**Far:** Specifies that the axis title MUST be positioned on the far side of the axis.

If the **ChartAxisTitle.Position** element is not present, its value MUST be interpreted as "Center".

Following is the parent element of the **ChartAxisTitle.Position** element.

Parent elements
<a href="#">ChartAxisTitle</a>

The following is the XML Schema definition of the **ChartAxisTitle.Position** element.

```
<xsd:element name="Position" type="xsd:string" minOccurs="0" />
```

## 2.89.3 ChartAxisTitle.Style

*Applies to RDL schemas 2008/01 [MS-RDL200801] and later*

The **ChartAxisTitle.Style** element specifies the style properties for an axis title. This element is optional. This element is of type [Style](#).

Following is the parent element of the **ChartAxisTitle.Style** element.

Parent elements
<a href="#">ChartAxisTitle</a>

The following is the XML Schema definition of the **ChartAxisTitle.Style** element.

```
<xsd:element name="Style" type="StyleType" minOccurs="0" />
```

## 2.89.4 ChartAxisTitle.TextOrientation

*Applies to RDL schemas 2008/01 [MS-RDL200801] and later*

The **ChartAxisTitle.TextOrientation** element specifies the orientation of axis title text. This element is optional. If the **ChartAxisTitle.TextOrientation** element is present, its value MUST be a [String \[XMLSCHEMA2-3.2.1\]](#) value or an expression that evaluates to a **String** value. The value of this element MUST either be one of the following or MUST be an expression that evaluates to one of the following:

**Horizontal**: Specifies horizontal text.

**Rotated90**: Specifies vertical text, rotated 90 degrees.

**Rotated270**: Specifies vertical text, rotated 270 degrees.

**Stacked**: Specifies vertical text with no character rotation.

**Auto**: Specifies that the orientation is selected automatically based on context (for example, "Rotated270" is selected for titles that are docked on the left).

If the **ChartAxisTitle.TextOrientation** element is not present, its value MUST be interpreted as "Auto".

Following is the parent element of the **ChartAxisTitle.TextOrientation** element.

Parent elements
<a href="#">ChartAxisTitle</a>

The following is the XML Schema definition of the **ChartAxisTitle.TextOrientation** element.

```
<xsd:element name="TextOrientation" type="xsd:string" minOccurs="0" />
```

## 2.90 ChartGridLines

**Applies to RDL schemas 2008/01 [MS-RDL200801] and later**

The **ChartGridLines** element specifies gridlines along a [ChartAxis](#).

The following are the parent and child elements of the **ChartGridLines** element.

Parent elements
<a href="#">ChartAxis</a>

Child elements
<a href="#">ChartGridLines.Enabled</a>
<a href="#">ChartGridLines.Interval</a>
<a href="#">ChartGridLines.IntervalOffset</a>
<a href="#">ChartGridLines.IntervalOffsetType</a>

<b>Child elements</b>
<a href="#">ChartGridLines.IntervalType</a>
<a href="#">ChartGridLines.Style</a>

The following is the XML Schema definition of the **ChartGridLines** element.

```
<xsd:complexType name="ChartGridLinesType">
  <xsd:choice minOccurs="0" maxOccurs="unbounded">
    <xsd:element name="Enabled" type="xsd:string" minOccurs="0" />
    <xsd:element name="Style" type="StyleType" minOccurs="0" />
    <xsd:element name="Interval" type="xsd:string" minOccurs="0" />
    <xsd:element name="IntervalType" type="xsd:string" minOccurs="0" />
    <xsd:element name="IntervalOffset" type="xsd:string" minOccurs="0" />
    <xsd:element name="IntervalOffsetType" type="xsd:string" minOccurs="0" />
    <xsd:any namespace="##other" processContents="skip" />
  </xsd:choice>
  <xsd:anyAttribute namespace="##other" processContents="skip" />
</xsd:complexType>
```

### 2.90.1 ChartGridLines.Enabled

**Applies to RDL schemas 2008/01** [\[MS-RDL200801\]](#) and later

The **ChartGridLines.Enabled** element specifies whether axis gridlines MUST be shown. This element is optional.

If the **ChartGridLines.Enabled** element is present, its value MUST be a [String \[XMLSCHEMA2-3.2.1\]](#) or an expression that evaluates to a **String**. The value of this element MUST either be one of the following or MUST be an expression that evaluates to one of the following:

**True:** Specifies that gridlines MUST appear.

**False:** Specifies that gridlines MUST NOT appear.

**Auto:** Specifies that this value MUST be interpreted as true for [ChartAxis.ChartMajorGridLines](#) and as false for [ChartAxis.ChartMinorGridLines](#).

If the **ChartGridLines.Enabled** element is not present, its value MUST be interpreted as "Auto".

Following is the parent element of the **ChartGridLines.Enabled** element.

<b>Parent elements</b>
<a href="#">ChartGridLines</a>

The following is the XML Schema definition of the **ChartGridLines.Enabled** element.

```
<xsd:element name="Enabled" type="xsd:string" minOccurs="0" />
```

## 2.90.2 ChartGridLines.Interval

*Applies to RDL schemas 2008/01 [MS-RDL200801] and later*

The **ChartGridLines.Interval** element specifies the interval between axis gridlines. This element is optional.

If the **ChartGridLines.Interval** element is present, its value MUST be a [Float \[XMLSCHEMA2-3.2.4\]](#) or an expression that evaluates to a **Float**. If this element is specified as 0, its value MUST be determined by the axis interval specified in the [ChartAxis.Interval](#) element.

If the value of the **ChartGridLines.Interval** element evaluates to 0 or if this element is not present, the value of **ChartAxis.Interval** is used as the value of the **ChartGridLines.Interval** element.

Following is the parent element of the **ChartGridLines.Interval** element.

Parent elements
<a href="#">ChartGridLines</a>

The following is the XML Schema definition of the **ChartGridLines.Interval** element.

```
<xsd:element name="Interval" type="xsd:string" minOccurs="0" />
```

## 2.90.3 ChartGridLines.IntervalOffset

*Applies to RDL schemas 2008/01 [MS-RDL200801] and later*

The **ChartGridLines.IntervalOffset** element specifies the offset for the first gridline from the value of the **ChartAxis.Minimum** element. This element is optional.

If the **ChartGridLines.IntervalOffset** element is present, its value MUST be a [Float \[XMLSCHEMA2-3.2.4\]](#) or an expression that evaluates to a **Float**. If the value of the **ChartGridLines.IntervalOffset** element evaluates to 0 or if this element is not present, the value of [ChartAxis.IntervalOffset](#) is used as the value for the **ChartGridLines.IntervalOffset** element.

Following is the parent element of the **ChartGridLines.IntervalOffset** element.

Parent elements
<a href="#">ChartGridLines</a>

The following is the XML Schema definition of the **ChartGridLines.IntervalOffset** element.

```
<xsd:element name="IntervalOffset" type="xsd:string" minOccurs="0" />
```

## 2.90.4 ChartGridLines.IntervalOffsetType

*Applies to RDL schemas 2008/01 [MS-RDL200801] and later*

The **ChartGridLines.IntervalOffsetType** element specifies the unit to use for the [ChartGridLines.IntervalOffset](#) element. The **ChartGridLines.IntervalOffsetType** element is optional.

If this element is present, its value MUST be a [String \[XMLSCHEMA2-3.2.1\]](#) or an expression that evaluates to a **String**. The value of this element MUST either be one of the following or MUST be an expression that evaluates to one of the following:

**Default:** Specifies that the value of [ChartAxis.IntervalOffsetType](#) MUST be used.

**Auto:** Specifies that the interval offset unit MUST be determined automatically based on the data plotted against the axis.

**Number:** Specifies that the interval offset is numeric.

**Years:** Specifies that the interval offset is years.

**Months:** Specifies that the interval offset is months.

**Weeks:** Specifies that the interval offset is weeks.

**Days:** Specifies that the interval offset is days.

**Hours:** Specifies that the interval offset is hours.

**Minutes:** Specifies that the interval offset is minutes.

**Seconds:** Specifies that the interval offset is seconds.

**Milliseconds:** Specifies that the interval offset is milliseconds.

If the **ChartGridLines.IntervalOffsetType** element is not present, its value MUST be interpreted as "Default".

Following is the parent element of the **ChartGridLines.IntervalOffsetType** element.

Parent elements
<a href="#">ChartGridLines</a>

The following is the XML Schema definition of the **ChartGridLines.IntervalOffsetType** element.

```
<xsd:element name="IntervalOffsetType" type="xsd:string" minOccurs="0" />
```

### 2.90.5 ChartGridLines.IntervalType

**Applies to RDL schemas 2008/01** [\[MS-RDL200801\]](#) and later

The **ChartGridLines.IntervalType** element specifies the unit to use for the [ChartGridLines.Interval](#) element. The **ChartGridLines.IntervalType** element is optional.

If this element is present, its value MUST be a [String \[XMLSCHEMA2-3.2.1\]](#) or an expression that evaluates to a **String**. The value of this element MUST either be one of the following or MUST be an expression that evaluates to one of the following:



**Default:** Specifies that the value of [ChartAxis.IntervalType](#) MUST be used.

**Auto:** Specifies that the interval unit MUST be determined based on the data plotted against the axis.

**Number:** Specifies that the interval is numeric.

**Years:** Specifies that the interval is years.

**Months:** Specifies that the interval is months.

**Weeks:** Specifies that the interval is weeks.

**Days:** Specifies that the interval is days.

**Hours:** Specifies that the interval is hours.

**Minutes:** Specifies that the interval is minutes.

**Seconds:** Specifies that the interval is seconds.

**Milliseconds:** Specifies that the interval is milliseconds.

If the **ChartGridLines.IntervalType** element is not present, its value MUST be interpreted as "Default".

Following is the parent element of the **ChartGridLines.IntervalType** element.

Parent elements
<a href="#">ChartGridLines</a>

The following is the XML Schema definition of the **ChartGridLines.IntervalType** element.

```
<xsd:element name="IntervalType" type="xsd:string" minOccurs="0" />
```

## 2.90.6 ChartGridLines.Style

**Applies to RDL schemas 2008/01** [\[MS-RDL200801\]](#) and later

The **ChartGridLines.Style** element specifies the line style properties for gridlines. This element is optional. This element is of type [Style](#).

Following is the parent element of the **ChartGridLines.Style** element.

Parent elements
<a href="#">ChartGridLines</a>

The following is the XML Schema definition of the **ChartGridLines.Style** element.

```
<xsd:element name="Style" type="StyleType" minOccurs="0" />
```

## 2.91 ChartStripLines

**Applies to RDL schemas 2008/01 [MS-RDL200801] and later**

The **ChartStripLines** element specifies an ordered list of custom strip lines for a [ChartAxis](#). The [ChartGridLines](#) element MUST contain at least one [ChartStripLine](#) element.

The following are the parent and child elements of the **ChartStripLines** element.

Parent elements
<a href="#">ChartAxis</a>

Child elements
<a href="#">ChartStripLines.ChartStripLine</a>

The following is the XML Schema definition of the **ChartStripLines** element.

```
<xsd:complexType name="ChartStripLinesType">
  <xsd:sequence>
    <xsd:element name="ChartStripLine" type="ChartStripLineType"
      maxOccurs="unbounded" />
  </xsd:sequence>
  <xsd:anyAttribute namespace="##other" processContents="skip" />
</xsd:complexType>
```

### 2.91.1 ChartStripLines.ChartStripLine

**Applies to RDL schemas 2008/01 [MS-RDL200801] and later**

The **ChartStripLines.ChartStripLine** element specifies a custom strip line for a [ChartAxis](#). The **ChartStripLines.ChartStripLine** element MUST be specified at least once. This element is of type [ChartStripLine](#).

Following is the parent element of the **ChartStripLines.ChartStripLine** element.

Parent elements
<a href="#">ChartStripLines</a>

The following is the XML Schema definition of the **ChartStripLines.ChartStripLine** element.

```
<xsd:element name="ChartStripLine" type="ChartStripLineType"
  maxOccurs="unbounded" />
```

## 2.92 ChartStripLine

**Applies to RDL schemas 2008/01 [MS-RDL200801] and later**

The **ChartStripLine** element specifies a custom strip line for a [ChartAxis](#).

The following are the parent and child elements of the **ChartStripLine** element.

Parent elements
<a href="#">ChartStripLines</a>

Child elements
<a href="#">ChartStripLine.ActionInfo</a>
<a href="#">ChartStripLine.Interval</a>
<a href="#">ChartStripLine.IntervalOffset</a>
<a href="#">ChartStripLine.IntervalOffsetType</a>
<a href="#">ChartStripLine.IntervalType</a>
<a href="#">ChartStripLine.StripWidth</a>
<a href="#">ChartStripLine.StripWidthType</a>
<a href="#">ChartStripLine.Style</a>
<a href="#">ChartStripLine.TextOrientation</a>
<a href="#">ChartStripLine.Title</a>
<a href="#">ChartStripLine.TitleAngle</a>
<a href="#">ChartStripLine.ToolTip</a>

The following is the XML Schema definition of the **ChartStripLine** element.

```
<xsd:complexType name="ChartStripLineType">
  <xsd:choice minOccurs="0" maxOccurs="unbounded">
    <xsd:element name="Style" type="StyleType" minOccurs="0" />
    <xsd:element name="Title" type="xsd:string" minOccurs="0" />
    <xsd:element name="TitleAngle" type="xsd:string" minOccurs="0" />
    <xsd:element name="TextOrientation" type="xsd:string" minOccurs="0" />
    <xsd:element name="ActionInfo" type="ActionInfoType" minOccurs="0" />
    <xsd:element name="ToolTip" type="StringLocIDType" minOccurs="0" />
    <xsd:element name="Interval" type="xsd:string" minOccurs="0" />
    <xsd:element name="IntervalType" type="xsd:string" minOccurs="0" />
    <xsd:element name="IntervalOffset" type="xsd:string" minOccurs="0" />
    <xsd:element name="IntervalOffsetType" type="xsd:string" minOccurs="0" />
    <xsd:element name="StripWidth" type="xsd:string" minOccurs="0" />
    <xsd:element name="StripWidthType" type="xsd:string" minOccurs="0" />
    <xsd:any namespace="##other" processContents="skip" />
  </xsd:choice>
  <xsd:anyAttribute namespace="##other" processContents="skip" />
</xsd:complexType>
```

### 2.92.1 ChartStripLine.ActionInfo

*Applies to RDL schemas 2008/01 [MS-RDL200801] and later*

The **ChartStripLine.ActionInfo** element specifies actions that are associated with a strip line. This element is optional. This element is of type [ActionInfo](#).

Following is the parent element of the **ChartStripLine.ActionInfo** element.

Parent elements
<a href="#">ChartStripLine</a>

The following is the XML Schema definition of the **ChartStripLine.ActionInfo** element.

```
<xsd:element name="ActionInfo" type="ActionInfoType" minOccurs="0" />
```

### 2.92.2 ChartStripLine.Interval

*Applies to RDL schemas 2008/01 [MS-RDL200801] and later*

The **ChartStripLine.Interval** element specifies the size of a strip line interval.

The **ChartStripLine.Interval** element is optional. If this element is present, its value MUST be a [Float \[XMLSCHEMA2-3.2.4\]](#) or an expression that evaluates to a **Float**. If this element specifies a value of 0, its value MUST be determined by the axis. If this element is not present, its value MUST be interpreted as 0.

Following is the parent element of the **ChartStripLine.Interval** element.

Parent elements
<a href="#">ChartStripLine</a>

The following is the XML Schema definition of the **ChartStripLine.Interval** element.

```
<xsd:element name="Interval" type="xsd:string" minOccurs="0" />
```

### 2.92.3 ChartStripLine.IntervalOffset

*Applies to RDL schemas 2008/01 [MS-RDL200801] and later*

The **ChartStripLine.IntervalOffset** element specifies the offset from the previous strip line. If this is the first strip line, the offset MUST be interpreted as the offset from the value of **ChartAxis.Minimum** element. This element is optional.

If the **ChartStripLine.IntervalOffset** element is present, its value MUST be a [Float \[XMLSCHEMA2-3.2.4\]](#) or an expression that evaluates to a **Float**. If this element specifies a value of 0, the value of the **ChartAxis.IntervalOffset** element MUST be used as the value of the **ChartStripLine.IntervalOffset** element.

If the **ChartStripLine.IntervalOffset** element is not present, its value MUST be interpreted as 0.

<b>Parent elements</b>
<a href="#">ChartStripLine</a>

The following is the XML Schema definition of the **ChartStripLine.IntervalOffset** element.

```
<xsd:element name="IntervalOffset" type="xsd:string" minOccurs="0" />
```

## 2.92.4 ChartStripLine.IntervalOffsetType

**Applies to RDL schemas 2008/01 [MS-RDL200801] and later**

The **ChartStripLine.IntervalOffsetType** element specifies the unit to use for the [ChartStripLine.IntervalOffset](#) element. The **ChartStripLine.IntervalOffsetType** element is optional.

If the **ChartStripLine.IntervalOffsetType** element is present, its value MUST be a [String \[XMLSCHEMA2-3.2.1\]](#) or an expression that evaluates to a **String**. The value of this element MUST either be one of the following or MUST be an expression that evaluates to one of the following:

**Auto:** Specifies that the strip line interval offset unit MUST be determined based on the data plotted against the axis.

**Number:** Specifies that the strip line interval offset is numeric.

**Years:** Specifies that the strip line interval offset is years.

**Months:** Specifies that the strip line interval offset is months.

**Weeks:** Specifies that the strip line interval offset is weeks.

**Days:** Specifies that the strip line interval offset is days.

**Hours:** Specifies that the strip line interval offset is hours.

**Minutes:** Specifies that the strip line interval offset is minutes.

**Seconds:** Specifies that the strip line interval offset is seconds.

**Milliseconds:** Specifies that the strip line interval offset is milliseconds.

If the **ChartStripLine.IntervalOffsetType** element is not present, its value MUST be interpreted as "Auto".

Following is the parent element of the **ChartStripLine.IntervalOffsetType** element.

<b>Parent elements</b>
<a href="#">ChartStripLine</a>

The following is the XML Schema definition of the **ChartStripLine.IntervalOffsetType** element.

```
<xsd:element name="IntervalOffsetType" type="xsd:string" minOccurs="0" />
```

## 2.92.5 ChartStripLine.IntervalType

**Applies to RDL schemas 2008/01 [MS-RDL200801] and later**

The **ChartStripLine.IntervalType** element specifies the unit to use for the [ChartStripLine.Interval](#) element. The **ChartStripLine.IntervalType** element is optional.

If the **ChartStripLine.IntervalType** element is present, its value MUST be a [String \[XMLSCHEMA2-3.2.1\]](#) or an expression that evaluates to a **String**. The value of this element MUST either be one of the following or MUST be an expression that evaluates to one of the following:

**Auto**: Specifies that the strip line interval unit MUST be determined based on the data plotted against the axis.

**Number**: Specifies that the strip line interval is numeric.

**Years**: Specifies that the strip line interval is years.

**Months**: Specifies that the strip line interval is months.

**Weeks**: Specifies that the strip line interval is weeks.

**Days**: Specifies that the strip line interval is days.

**Hours**: Specifies that the strip line interval is hours.

**Minutes**: Specifies that the strip line interval is minutes.

**Seconds**: Specifies that the strip line interval is seconds.

**Milliseconds**: Specifies that the strip line interval is milliseconds.

If the **ChartStripLine.IntervalType** element is not present, its value MUST be interpreted as "Auto".

Following is the parent element of the **ChartStripLine.IntervalType** element.

Parent elements
<a href="#">ChartStripLine</a>

The following is the XML Schema definition of the **ChartStripLine.IntervalType** element.

```
<xsd:element name="IntervalType" type="xsd:string" minOccurs="0" />
```

## 2.92.6 ChartStripLine.StripWidth

**Applies to RDL schemas 2008/01 [MS-RDL200801] and later**

The **ChartStripLine.StripWidth** element specifies the width of a strip line. The **ChartStripLine.StripWidth** element is optional. If this element is present, its value MUST be a [Float \[XMLSCHEMA2-3.2.4\]](#) or an expression that evaluates to a **Float**. If this element is not present, its value MUST be interpreted as 0.

Following is the parent element of the **ChartStripLine.StripWidth** element.

<b>Parent elements</b>
<a href="#">ChartStripLine</a>

The following is the XML Schema definition of the **ChartStripLine.StripWidth** element.

```
<xsd:element name="StripWidth" type="xsd:string" minOccurs="0" />
```

### 2.92.7 ChartStripLine.StripWidthType

**Applies to RDL schemas 2008/01 [MS-RDL200801] and later**

The **ChartStripLine.StripWidthType** element specifies the unit to use for the [ChartStripLine.StripWidth](#) element. The **ChartStripLine.StripWidthType** element is optional.

If this element is present, its value MUST be a [String \[XMLSCHEMA2-3.2.1\]](#) or an expression that evaluates to a **String**. The value of this element MUST either be one of the following or MUST be an expression that evaluates to one of the following:

**Auto:** Specifies that the strip line width unit MUST be determined based on the data plotted against the axis.

**Number:** Specifies that the strip line width is numeric.

**Years:** Specifies that the strip line width is years.

**Months:** Specifies that the strip line width is months.

**Weeks:** Specifies that the strip line width is weeks.

**Days:** Specifies that the strip line width is days.

**Hours:** Specifies that the strip line width is hours.

**Minutes:** Specifies that the strip line width is minutes.

**Seconds:** Specifies that the strip line width is seconds.

**Milliseconds:** Specifies that the strip line width is milliseconds.

If the **ChartStripLine.StripWidthType** element is not present, its value MUST be interpreted as "Auto".

Following is the parent element of the **ChartStripLine.StripWidthType** element.

<b>Parent elements</b>
<a href="#">ChartStripLine</a>

The following is the XML Schema definition of the **ChartStripLine.StripWidthType** element.

```
<xsd:element name="StripWidthType" type="xsd:string" minOccurs="0" />
```

## 2.92.8 ChartStripLine.Style

*Applies to RDL schemas 2008/01 [MS-RDL200801] and later*

The **ChartStripLine.Style** element specifies the style properties for a strip line. This element is optional. This element is of type [Style](#).

Following is the parent element of the **ChartStripLine.Style** element.

Parent elements
<a href="#">ChartStripLine</a>

The following is the XML Schema definition of the **ChartStripLine.Style** element.

```
<xsd:element name="Style" type="StyleType" minOccurs="0" />
```

## 2.92.9 ChartStripLine.TextOrientation

*Applies to RDL schemas 2008/01 [MS-RDL200801] and later*

The **ChartStripLine.TextOrientation** element specifies the orientation of the title text for a strip line. This element is optional.

If the **ChartStripLine.TextOrientation** element is present, its value MUST be a [String](#) [XMLSCHEMA2-3.2.1] or an expression that evaluates to a **String**. The value of this element MUST either be one of the following or MUST be an expression that evaluates to one of the following:

**Auto**: Specifies whether the orientation MUST be selected automatically based on context; for example, "Rotated270" is selected for titles that are docked on the left.

**Horizontal**: Specifies horizontal text.

**Rotated90**: Specifies vertical text, rotated 90 degrees.

**Rotated270**: Specifies vertical text, rotated 270 degrees.

**Stacked**: Specifies vertical text with no character rotation.

If the **ChartStripLine.TextOrientation** element is not present, its value MUST be interpreted as "Auto".

Following is the parent element of the **ChartStripLine.TextOrientation** element.

Parent elements
<a href="#">ChartStripLine</a>

The following is the XML Schema definition of the **ChartStripLine.TextOrientation** element.

```
<xsd:element name="TextOrientation" type="xsd:string" minOccurs="0" />
```



## 2.92.10 ChartStripLine.Title

*Applies to RDL schemas 2008/01 [MS-RDL200801] and later*

The **ChartStripLine.Title** element specifies the title for a strip line. The **ChartStripLine.Title** element is optional. If this element is present, its value MUST be a [String \[XMLSCHEMA2-3.2.1\]](#) or an expression that evaluates to a **String**. If this element is not present, its value MUST be interpreted as an empty string.

Following is the parent element of the **ChartStripLine.Title** element.

Parent elements
<a href="#">ChartStripLine</a>

The following is the XML Schema definition of the **ChartStripLine.Title** element.

```
<xsd:element name="Title" type="xsd:string" minOccurs="0" />
```

## 2.92.11 ChartStripLine.TitleAngle

*Applies to RDL schemas 2008/01 [MS-RDL200801] and later*

The **ChartStripLine.TitleAngle** element MUST be ignored.

Following is the parent element of the **ChartStripLine.TitleAngle** element.

Parent elements
<a href="#">ChartStripLine</a>

The following is the XML Schema definition of the **ChartStripLine.TitleAngle** element.

```
<xsd:element name="TitleAngle" type="xsd:string" minOccurs="0" />
```

## 2.92.12 ChartStripLine.ToolTip

*Applies to RDL schemas 2008/01 [MS-RDL200801] and later*

The **ChartStripLine.ToolTip** element specifies the tooltip to display for a strip line. The **ChartStripLine.ToolTip** element is optional. If this element is present, its value MUST be a [String \[XMLSCHEMA2-3.2.1\]](#) or an expression that evaluates to a **String**. If this element is not present, its value MUST be interpreted as an empty string.

Following is the parent element of the **ChartStripLine.ToolTip** element.

Parent elements
<a href="#">ChartStripLine</a>

The following is the XML Schema definition of the **ChartStripLine.ToolTip** element.

```
<xsd:element name="ToolTip" type="StringLocIDType" minOccurs="0" />
```

## 2.93 ChartTickMarks

**Applies to RDL schemas 2008/01 [MS-RDL200801] and later**

The **ChartTickMarks** element specifies tick marks along a [ChartAxis](#).

The following are the parent and child elements of the **ChartTickMarks** element.

Parent elements
<a href="#">ChartAxis</a>

Child elements
<a href="#">ChartTickMarks.Enabled</a>
<a href="#">ChartTickMarks.Interval</a>
<a href="#">ChartTickMarks.IntervalOffset</a>
<a href="#">ChartTickMarks.IntervalOffsetType</a>
<a href="#">ChartTickMarks.IntervalType</a>
<a href="#">ChartTickMarks.Length</a>
<a href="#">ChartTickMarks.Style</a>
<a href="#">ChartTickMarks.Type</a>

The following is the XML Schema definition of the **ChartTickMarks** element.

```
<xsd:complexType name="ChartTickMarksType">
  <xsd:choice minOccurs="0" maxOccurs="unbounded">
    <xsd:element name="Enabled" type="xsd:string" minOccurs="0" />
    <xsd:element name="Type" type="xsd:string" minOccurs="0" />
    <xsd:element name="Style" type="StyleType" minOccurs="0" />
    <xsd:element name="Length" type="xsd:string" minOccurs="0" />
    <xsd:element name="Interval" type="xsd:string" minOccurs="0" />
    <xsd:element name="IntervalType" type="xsd:string" minOccurs="0" />
    <xsd:element name="IntervalOffset" type="xsd:string" minOccurs="0" />
    <xsd:element name="IntervalOffsetType" type="xsd:string" minOccurs="0" />
    <xsd:any namespace="##other" processContents="skip" />
  </xsd:choice>
  <xsd:anyAttribute namespace="##other" processContents="skip" />
</xsd:complexType>
```

### 2.93.1 ChartTickMarks.Enabled

**Applies to RDL schemas 2008/01 [MS-RDL200801] and later**

The **ChartTickMarks.Enabled** element specifies whether tick marks along a ChartAxis MUST be shown. This element is optional. If the **ChartTickMarks.Enabled** element is present, its value MUST be a [String \[XMLSCHEMA2-3.2.1\]](#) or an expression that evaluates to a **String**. The value of this element MUST either be one of the following or be an expression which evaluates to one of the following:

**True:** Specifies that tick marks MUST appear.

**False:** Specifies that tick marks MUST NOT appear.

**Auto:** Specifies that this value MUST be interpreted as true for [ChartAxis.ChartMajorTickMarks](#) and false for [ChartAxis.ChartMinorTickMarks](#).

If the **ChartTickMarks.Enabled** element is not present, its value MUST be interpreted as "Auto".

Following is the parent element of the **ChartTickMarks.Enabled** element.

<b>Parent elements</b>
<a href="#">ChartTickMarks</a>

The following is the XML Schema definition of the **ChartTickMarks.Enabled** element.

```
<xsd:element name="Enabled" type="xsd:string" minOccurs="0" />
```

### 2.93.2 ChartTickMarks.Interval

**Applies to RDL schemas 2008/01 [MS-RDL200801] and later**

The **ChartTickMarks.Interval** element specifies the interval between tick marks on a ChartAxis. This element is optional. If the **ChartTickMarks.Interval** element is present, its value MUST be a [Float \[XMLSCHEMA2-3.2.4\]](#) or an expression that evaluates to a **Float**.

If the value of the **ChartTickMarks.Interval** element is specified as 0, its value MUST be determined by the axis. If the value of this element is specified as 0 or evaluates to 0, the value of [ChartAxis.Interval](#) will be used (or its value will be determined by the value of **ChartAxis.Interval**).

Following is the parent element of the **ChartTickMarks.Interval** element.

Parent elements
<a href="#">ChartTickMarks</a>

The following is the XML Schema definition of the **ChartTickMarks.Interval** element.

```
<xsd:element name="Interval" type="xsd:string" minOccurs="0" />
```

### 2.93.3 ChartTickMarks.IntervalOffset

*Applies to RDL schemas 2008/01 [MS-RDL200801] and later*

The **ChartTickMarks.IntervalOffset** element specifies the offset for the first tick mark from the axis minimum. This element is optional. If this element is present, its value MUST be a [Float](#) [XMLSCHEMA2-3.2.4] or an expression that evaluates to a **Float**.

If the value of the **ChartTickMarks.IntervalOffset** element is specified as 0, its value MUST be determined by the axis. If the value of this element is specified as 0 or evaluates to 0, the value of [ChartAxis.IntervalOffset](#) will be used.

Following is the parent element of the **ChartTickMarks.IntervalOffset** element.

Parent elements
<a href="#">ChartTickMarks</a>

The following is the XML Schema definition of the **ChartTickMarks.IntervalOffset** element.

```
<xsd:element name="IntervalOffset" type="xsd:string" minOccurs="0" />
```

### 2.93.4 ChartTickMarks.IntervalOffsetType

*Applies to RDL schemas 2008/01 [MS-RDL200801] and later*

The **ChartTickMarks.IntervalOffsetType** element specifies the unit to use for the [ChartTickMarks.IntervalOffset](#) element. This element is optional. If the **ChartTickMarks.IntervalOffsetType** element is present, its value MUST be a [String](#) [XMLSCHEMA2-3.2.1] or an expression that evaluates to a **String**. The value of this element MUST either be one of the following or MUST be an expression that evaluates to one of the following:

**Default:** Specifies that **ChartAxis.IntervalOffsetType** MUST be used.

**Auto:** Specifies that the interval offset unit MUST be determined automatically based on the data plotted against the axis.

**Number:** Specifies that the interval offset is numeric.

**Years:** Specifies that the interval offset is years.

**Months:** Specifies that the interval offset is months.

**Weeks:** Specifies that the interval offset is weeks.

**Days:** Specifies that the interval offset is days.

**Hours:** Specifies that the interval offset is hours.

**Minutes:** Specifies that the interval offset is minutes.

**Seconds:** Specifies that the interval offset is seconds.

**Milliseconds:** Specifies that the interval offset is milliseconds.

If the **ChartTickMarks.IntervalOffsetType** element is not present, its value MUST be interpreted as "Default".

Following is the parent element of the **ChartTickMarks.IntervalOffsetType** element.

Parent elements
<a href="#">ChartTickMarks</a>

The following is the XML Schema definition of the **ChartTickMarks.IntervalOffsetType** element.

```
<xsd:element name="IntervalOffsetType" type="xsd:string" minOccurs="0" />
```

### 2.93.5 ChartTickMarks.IntervalType

**Applies to RDL schemas 2008/01 [MS-RDL200801] and later**

The **ChartTickMarks.IntervalType** element specifies the unit to use for the [ChartTickMarks.Interval](#) element. This element is optional. If the **ChartTickMarks.IntervalType** element is present, its value MUST be a [String \[XMLSCHEMA2-3.2.1\]](#) or an expression that evaluates to a **String**. The value of this element MUST either be one of the following or MUST be an expression that evaluates to one of the following:

**Default:** Specifies that **ChartAxis.IntervalType** MUST be used

**Auto:** Specifies that the interval unit MUST be determined based on the data plotted against the axis.

**Number:** Specifies that interval is numeric.

**Years:** Specifies that the interval is years.

**Months:** Specifies that the interval is months.

**Weeks:** Specifies that the interval is weeks.

**Days:** Specifies that the interval is days.

**Hours:** Specifies that the interval is hours.

**Minutes:** Specifies that the interval is minutes.

**Seconds:** Specifies that the interval is seconds.

**Milliseconds:** Specifies that the interval is milliseconds.

If the **ChartTickMarks.IntervalType** element is not present, its value MUST be interpreted as "Default".

Following is the parent element of the **ChartTickMarks.IntervalType** element.

Parent elements
<a href="#">ChartTickMarks</a>

The following is the XML Schema definition of the **ChartTickMarks.IntervalType** element.

```
<xsd:element name="IntervalType" type="xsd:string" minOccurs="0" />
```

### 2.93.6 ChartTickMarks.Length

*Applies to RDL schemas 2008/01 [MS-RDL200801] and later*

The **ChartTickMarks.Length** element specifies the length of a tick mark as a percentage of the size of the Chart. This element is optional. If the **ChartTickMarks.Length** element is present, its value MUST be a [Float \[XMLSCHEMA2-3.2.4\]](#) or an expression that evaluates to a **Float**. If this element is not present, its value MUST be interpreted as 1.

Following is the parent element of the **ChartTickMarks.Length** element.

Parent elements
<a href="#">ChartTickMarks</a>

The following is the XML Schema definition of the **ChartTickMarks.Length** element.

```
<xsd:element name="Length" type="xsd:string" minOccurs="0" />
```

### 2.93.7 ChartTickMarks.Style

*Applies to RDL schemas 2008/01 [MS-RDL200801] and later*

The **ChartTickMarks.Style** element specifies the line style properties for a tick mark. This element is optional. The **ChartTickMarks.Style** element is of type [Style](#).

Following is the parent element of the **ChartTickMarks.Style** element.

Parent elements
<a href="#">ChartTickMarks</a>

The following is the XML Schema definition of the **ChartTickMarks.Style** element.

```
<xsd:element name="Style" type="StyleType" minOccurs="0" />
```

### 2.93.8 ChartTickMarks.Type

*Applies to RDL schemas 2008/01 [MS-RDL200801] and later*

The **ChartTickMarks.Type** element specifies the type of a tick mark. This element is optional. If the **ChartTickMarks.Type** element is present, its value MUST be a [String \[XMLSCHEMA2-3.2.1\]](#) or an expression that evaluates to a **String**. The value of this element MUST either be one of the following or be an expression which evaluates to one of the following:

**Outside:** Specifies that tick marks MUST appear outside the axis.

**Inside:** Specifies that tick marks MUST appear inside the axis.

**Cross:** Specifies that tick marks MUST appear across the axis.

**None:** Specifies that tick marks MUST NOT appear.

If the **ChartTickMarks.Type** element is not present, its value MUST be interpreted as "Outside".

Following is the parent element of the **ChartTickMarks.Type** element.

Parent elements
<a href="#">ChartTickMarks</a>

The following is the XML Schema definition of the **ChartTickMarks.Type** element.

```
<xsd:element name="Type" type="xsd:string" minOccurs="0" />
```

## 2.94 ChartElementPosition

**Applies to RDL schemas 2008/01 [MS-RDL200801] and later**

The **ChartElementPosition** element specifies the position at which to draw a chart item, such as [ChartArea](#), [ChartLegend](#), or [ChartTitle](#).

The following are the parent and child elements of the **ChartElementPosition** element.

Parent elements
<a href="#">ChartArea</a>
<a href="#">ChartLegend</a>
<a href="#">ChartTitle</a>

Child elements
<a href="#">ChartElementPosition.Height</a>
<a href="#">ChartElementPosition.Left</a>
<a href="#">ChartElementPosition.Top</a>
<a href="#">ChartElementPosition.Width</a>

The following is the XML Schema definition of the **ChartElementPosition** element.

```
<xsd:complexType name="ChartElementPositionType">  
  <xsd:choice minOccurs="0" maxOccurs="unbounded">
```

```

<xsd:element name="Top" type="xsd:string" minOccurs="0" />
<xsd:element name="Left" type="xsd:string" minOccurs="0" />
<xsd:element name="Height" type="xsd:string" minOccurs="0" />
<xsd:element name="Width" type="xsd:string" minOccurs="0" />
<xsd:any namespace="##other" processContents="skip" />
</xsd:choice>
<xsd:anyAttribute namespace="##other" processContents="skip" />
</xsd:complexType>

```

### 2.94.1 ChartElementPosition.Height

**Applies to RDL schemas 2008/01 [MS-RDL200801] and later**

The **ChartElementPosition.Height** element specifies the height of a chart item as a percentage of the height of its containing object. This element is optional.

If the **ChartElementPosition.Height** element is present, its value MUST be a [Float \[XMLSCHEMA2-3.2.4\]](#) or an expression that evaluates to a **Float**. If this element is not present, its value MUST be interpreted as 100 minus the **Float** value of [ChartElementPosition.Top](#). The value of the **ChartElementPosition.Height** element MUST be greater than or equal to 0 and less than or equal to 100.

Following is the parent element of the **ChartElementPosition.Height** element.

Parent elements
<a href="#">ChartElementPosition</a>

The following is the XML Schema definition of the **ChartElementPosition.Height** element.

```

<xsd:element name="Height" type="xsd:string" minOccurs="0" />

```

### 2.94.2 ChartElementPosition.Left

**Applies to RDL schemas 2008/01 [MS-RDL200801] and later**

The **ChartElementPosition.Left** element specifies the distance of a chart item from the left of the containing object as a percentage of the width of the container. This element is optional.

If the **ChartElementPosition.Left** element is present, its value MUST be a [Float \[XMLSCHEMA2-3.2.4\]](#) or an expression that evaluates to a **Float**. If this element is not present, its value MUST be interpreted as 0. The value of this element MUST be greater than or equal to 0 and less than or equal to 100.

Following is the parent element of the **ChartElementPosition.Left** element.

Parent elements
<a href="#">ChartElementPosition</a>

The following is the XML Schema definition of the **ChartElementPosition.Left** element.



```
<xsd:element name="Left" type="xsd:string" minOccurs="0" />
```

### 2.94.3 ChartElementPosition.Top

**Applies to RDL schemas 2008/01 [MS-RDL200801] and later**

The **ChartElementPosition.Top** element specifies the distance of a chart item from the top of the containing object as a percentage of the height of the container. This element is optional.

If the **ChartElementPosition.Top** element is present, its value MUST be a [Float \[XMLSCHEMA2-3.2.4\]](#) or an expression that evaluates to a **Float**. If this element is not present, its value MUST be interpreted as 0. The value of this element MUST be greater than or equal to 0 and less than or equal to 100.

Following is the parent element of the **ChartElementPosition.Top** element.

Parent elements
<a href="#">ChartElementPosition</a>

The following is the XML Schema definition of the **ChartElementPosition.Top** element.

```
<xsd:element name="Top" type="xsd:string" minOccurs="0" />
```

### 2.94.4 ChartElementPosition.Width

**Applies to RDL schemas 2008/01 [MS-RDL200801] and later**

The **ChartElementPosition.Width** element specifies the width of a chart item as a percentage the width of its containing object. This element is optional.

If the **ChartElementPosition.Width** element is present, its value MUST be a [Float \[XMLSCHEMA2-3.2.4\]](#) or an expression that evaluates to a **Float**. If this element is not present, its value MUST be interpreted as 100 minus the value of [ChartElementPosition.Left](#). The value of the **ChartElementPosition.Width** element MUST be greater than or equal to 0 and less than or equal to 100.

Following is the parent element of the **ChartElementPosition.Width** element.

Parent elements
<a href="#">ChartElementPosition</a>

The following is the XML Schema definition of the **ChartElementPosition.Width** element.

```
<xsd:element name="Width" type="xsd:string" minOccurs="0" />
```

## 2.95 ChartThreeDProperties

*Applies to RDL schemas 2008/01 [MS-RDL200801] and later*

The **ChartThreeDProperties** element specifies the properties of a 3D layout.

The following are the parent and child elements of the **ChartThreeDProperties** element.

Parent elements
<a href="#">ChartArea</a>

Child elements
<a href="#">ChartThreeDProperties.Clustered</a>
<a href="#">ChartThreeDProperties.DepthRatio</a>
<a href="#">ChartThreeDProperties.Enabled</a>
<a href="#">ChartThreeDProperties.GapDepth</a>
<a href="#">ChartThreeDProperties.Inclination</a>
<a href="#">ChartThreeDProperties.Perspective</a>
<a href="#">ChartThreeDProperties.ProjectionMode</a>
<a href="#">ChartThreeDProperties.Rotation</a>
<a href="#">ChartThreeDProperties.Shading</a>
<a href="#">ChartThreeDProperties.WallThickness</a>

The following is the XML Schema definition for the **ChartThreeDProperties** element.

```
<xsd:complexType name="ChartThreeDPropertiesType">
  <xsd:choice minOccurs="0" maxOccurs="unbounded">
    <xsd:element name="Enabled" type="xsd:string" minOccurs="0" />
    <xsd:element name="ProjectionMode" type="xsd:string" minOccurs="0" />
    <xsd:element name="Rotation" type="xsd:string" minOccurs="0" />
    <xsd:element name="Inclination" type="xsd:string" minOccurs="0" />
    <xsd:element name="Perspective" type="xsd:string" minOccurs="0" />
    <xsd:element name="DepthRatio" type="xsd:string" minOccurs="0" />
    <xsd:element name="Shading" type="xsd:string" minOccurs="0" />
    <xsd:element name="GapDepth" type="xsd:string" minOccurs="0" />
    <xsd:element name="WallThickness" type="xsd:string" minOccurs="0" />
    <xsd:element name="Clustered" type="xsd:string" minOccurs="0" />
    <xsd:any namespace="##other" processContents="skip" />
  </xsd:choice>
  <xsd:anyAttribute namespace="##other" processContents="skip" />
</xsd:complexType>
```

## 2.95.1 ChartThreeDProperties.Clustering

**Applies to RDL schemas 2008/01 [MS-RDL200801] and later**

The **ChartThreeDProperties.Clustering** element specifies whether data series are clustered (displayed along distinct rows). This element is optional. Data series **MUST NOT** be displayed as clustered if the value of the [ChartSeries.Type](#) element is not "Bar" or "Column".

If the **ChartThreeDProperties.Clustering** element is present, its value **MUST** be a [Boolean \[XMLSCHEMA2-3.2.2\]](#) or an expression that evaluates to a **Boolean**. If this element is not present, its value **MUST** be interpreted as false.

Following is the parent element of the **ChartThreeDProperties.Clustering** element.

Parent elements
<a href="#">ChartThreeDProperties</a>

The following is the XML Schema definition of the **ChartThreeDProperties.Clustering** element.

```
<xsd:element name="Clustering" type="xsd:string" minOccurs="0" />
```

## 2.95.2 ChartThreeDProperties.DepthRatio

**Applies to RDL schemas 2008/01 [MS-RDL200801] and later**

The **ChartThreeDProperties.DepthRatio** element specifies the ratio between depth and width as a percentage. This element is optional.

If the **ChartThreeDProperties.DepthRatio** element is present, its value **MUST** be an [Integer \[XMLSCHEMA2-3.3.17\]](#) or an expression that evaluates to an **Integer**. If this element is not present, its value **MUST** be interpreted as 100. The value of this element **MUST** be greater than or equal to 0. [<10>](#)

Following is the parent element of the **ChartThreeDProperties.DepthRatio** element.

Parent elements
<a href="#">ChartThreeDProperties</a>

The following is the XML Schema definition of the **ChartThreeDProperties.DepthRatio** element.

```
<xsd:element name="DepthRatio" type="xsd:string" minOccurs="0" />
```

## 2.95.3 ChartThreeDProperties.Enabled

**Applies to RDL schemas 2008/01 [MS-RDL200801] and later**

The **ChartThreeDProperties.Enabled** element specifies whether a [Chart](#) is displayed in 3D. This element is optional. If this element is present, its value **MUST** be a [Boolean \[XMLSCHEMA2-3.2.2\]](#) or

an expression that evaluates to a **Boolean**. If this element is not present, its value MUST be interpreted as false.

Following is the parent element of the **ChartThreeDProperties.Enabled** element.

Parent elements
<a href="#">ChartThreeDProperties</a>

The following is the XML Schema definition of the **ChartThreeDProperties.Enabled** element.

```
<xsd:element name="Enabled" type="xsd:string" minOccurs="0" />
```

#### 2.95.4 ChartThreeDProperties.GapDepth

*Applies to RDL schemas 2008/01 [\[MS-RDL200801\]](#) and later*

The **ChartThreeDProperties.GapDepth** element specifies the depth gap between 3D bars and columns as a percentage of the distance between data points in one row. This element is optional.

If the **ChartThreeDProperties.GapDepth** element is present, its value MUST be an [Integer](#) [\[XMLSCHEMA2-3.3.17\]](#) or an expression that evaluates to an **Integer**. If this element is not present, its value MUST be interpreted as 100. The value of this element MUST be greater than or equal to 0 and less than or equal to 2147483647.

Following is the parent element of the **ChartThreeDProperties.GapDepth** element.

Parent elements
<a href="#">ChartThreeDProperties</a>

The following is the XML Schema definition for the **ChartThreeDProperties.GapDepth** element.

```
<xsd:element name="GapDepth" type="xsd:string" minOccurs="0" />
```

#### 2.95.5 ChartThreeDProperties.Inclination

*Applies to RDL schemas 2008/01 [\[MS-RDL200801\]](#) and later*

The **ChartThreeDProperties.Inclination** element specifies the inclination angle. If the **ChartThreeDProperties.Inclination** element is present, its value MUST be an [Integer](#) [\[XMLSCHEMA2-3.3.17\]](#) or an expression that evaluates to an **Integer**. If this element is not present, its value MUST be interpreted as 30. The value of this element MUST be greater than or equal to 0 and less than or equal to 90.

Following is the parent element of the **ChartThreeDProperties.Inclination** element.

Parent elements
<a href="#">ChartThreeDProperties</a>

The following is the XML Schema definition of the **ChartThreeDProperties.Inclination** element.

```
<xsd:element name="Inclination" type="xsd:string" minOccurs="0" />
```

## 2.95.6 ChartThreeDProperties.Perspective

*Applies to RDL schemas 2008/01 [MS-RDL200801] and later*

The **ChartThreeDProperties.Perspective** element specifies the percentage of perspective in a 3D chart. This element is optional. This element MUST be ignored if the value of the **ChartThreeDProperties.ProjectionMode** element is not "Perspective."

If the **ChartThreeDProperties.Perspective** element is present, its value MUST be an [Integer \[XMLSCHEMA2-3.3.17\]](#) or an expression that evaluates to an **Integer**. If this element is not present, its value MUST be interpreted as 0. The value of this element MUST be greater than or equal to 0 and less than or equal to 100.

Following is the parent element of the **ChartThreeDProperties.Perspective** element.

Parent elements
<a href="#">ChartThreeDProperties</a>

The following is the XML Schema definition of the **ChartThreeDProperties.Perspective** element.

```
<xsd:element name="Perspective" type="xsd:string" minOccurs="0" />
```

## 2.95.7 ChartThreeDProperties.ProjectionMode

*Applies to RDL schemas 2008/01 [MS-RDL200801] and later*

The **ChartThreeDProperties.ProjectionMode** element specifies the projection mode that is used for a 3D rendering. This element is optional.

If the **ChartThreeDProperties.ProjectionMode** element is present, its value MUST be a [String \[XMLSCHEMA2-3.2.1\]](#) or an expression that evaluates to a **String**. The value of this element MUST either be one of the following or MUST be an expression that evaluates to one of the following:

**Oblique:** Specifies that an oblique projection MUST be used.

**Perspective:** Specifies that a perspective projection MUST be used.

If this element is not present, its value MUST be interpreted as "Oblique".

Following is the parent element of the **ChartThreeDProperties.ProjectionMode** element.

Parent elements
<a href="#">ChartThreeDProperties</a>

The following is the XML Schema definition of the **ChartThreeDProperties.ProjectionMode** element.

```
<xsd:element name="ProjectionMode" type="xsd:string" minOccurs="0" />
```

## 2.95.8 ChartThreeDProperties.Rotation

**Applies to RDL schemas 2008/01** [\[MS-RDL200801\]](#) and later

The **ChartThreeDProperties.Rotation** element specifies the rotation angle. This element is optional.

If the **ChartThreeDProperties.Rotation** element is present, its value MUST be an [Integer \[XMLSCHEMA2-3.3.17\]](#) or an expression that evaluates to an **Integer**. If this element is not present, its value MUST be interpreted as 30. [<11>](#)

Following is the parent element of the **ChartThreeDProperties.Rotation** element.

Parent elements
<a href="#">ChartThreeDProperties</a>

The following is the XML Schema definition of the **ChartThreeDProperties.Rotation** element.

```
<xsd:element name="Rotation" type="xsd:string" minOccurs="0" />
```

## 2.95.9 ChartThreeDProperties.Shading

**Applies to RDL schemas 2008/01** [\[MS-RDL200801\]](#) and later

The **ChartThreeDProperties.Shading** element specifies the type of 3D shading. This element is optional. If this element is present, its value MUST be a [String \[XMLSCHEMA2-3.2.1\]](#) or an expression that evaluates to a **String**.

The value of the **ChartThreeDProperties.Shading** element MUST be one of the following:

**Real:** Specifies realistic shading.

**Simple:** Specifies simplified shading.

**None:** Specifies no shading.

If the **ChartThreeDProperties.Shading** element is not present, its value MUST be interpreted as "Real".

Following is the parent element of the **ChartThreeDProperties.Shading** element.

Parent elements
<a href="#">ChartThreeDProperties</a>

The following is the XML Schema definition of the **ChartThreeDProperties.Shading** element.

```
<xsd:element name="Shading" type="xsd:string" minOccurs="0" />
```

## 2.95.10 ChartThreeDProperties.WallThickness

*Applies to RDL schemas 2008/01 [MS-RDL200801] and later*

The **ChartThreeDProperties.WallThickness** element specifies the thickness of outer walls as a percentage. This element is optional.

If the **ChartThreeDProperties.WallThickness** element is present, its value MUST be an [Integer \[XMLSCHEMA2-3.3.17\]](#) or an expression that evaluates to an **Integer**. If this element is not present, its value MUST be interpreted as 7. The value of this element MUST be greater than or equal to 0. [<12>](#)

Following is the parent element of the **ChartThreeDProperties.WallThickness** element.

Parent elements
<a href="#">ChartThreeDProperties</a>

The following is the XML Schema definition of the **ChartThreeDProperties.WallThickness** element.

```
<xsd:element name="WallThickness" type="xsd:string" minOccurs="0" />
```

## 2.96 ChartValueAxes

*Applies to RDL schemas 2008/01 [MS-RDL200801] and later*

The **ChartValueAxes** element defines a list of value (Y) axes. This element specifies the collection of [ChartAxis](#) instances as value (Y) axes for a [ChartArea](#). The **ChartValueAxes** element MUST contain at least one **ChartAxis** instance.

The **ChartValueAxes** element MUST NOT contain more than one **ChartAxis** that has the [ChartAxis.Location](#) element set to "Default". Additionally, the **ChartValueAxes** element MUST NOT contain more than one chart axis that has the **ChartAxis.Location** element set to "Opposite".

The following are the parent and child elements of the **ChartValueAxes** element.

Parent elements
<a href="#">ChartArea</a>

Child elements
<a href="#">ChartValueAxes.ChartAxis</a>

The following is the XML Schema definition of the **ChartValueAxes** element.

```

<xsd:complexType name="ChartValueAxesType">
  <xsd:choice minOccurs="0" maxOccurs="unbounded">
    <xsd:element name="ChartAxis" type="ChartAxisType" minOccurs="1" />
    <xsd:any namespace="##other" processContents="skip" />
  </xsd:choice>
  <xsd:anyAttribute namespace="##other" processContents="skip" />
</xsd:complexType>

```

### 2.96.1 ChartValueAxes.ChartAxis

*Applies to RDL schemas 2008/01 [MS-RDL200801] and later*

The **ChartValueAxes.ChartAxis** element specifies a [ChartAxis](#) for a [ChartArea](#). The **ChartValueAxes.ChartAxis** element MUST be specified at least once. The **ChartValueAxes.ChartAxis** element is of type **ChartAxis**.

Following is the parent element of the **ChartValueAxes.ChartAxis** element.

Parent elements
<a href="#">ChartValueAxes</a>

The following is the XML Schema definition of the **ChartValueAxes.ChartAxis** element.

```

<xsd:element name="ChartAxis" type="ChartAxisType" minOccurs="1" />

```

### 2.97 ChartBorderSkin

*Applies to RDL schemas 2008/01 [MS-RDL200801] and later*

The **ChartBorderSkin** element specifies the appearance of the **ChartBorderSkin** around a [PlotArea](#).

The following are the parent and child elements of the **ChartBorderSkin** element.

Parent elements
<a href="#">Chart</a>

Child elements
<a href="#">ChartBorderSkin.ChartBorderSkinType</a>
<a href="#">ChartBorderSkin.Style</a>

The following is the XML Schema definition of the **ChartBorderSkin** element.

```

<xsd:complexType name="ChartBorderSkinType">

```



```

<xsd:choice minOccurs="0" maxOccurs="unbounded">
  <xsd:element name="ChartBorderSkinType" type="xsd:string" minOccurs="0" />
  <xsd:element name="Style" type="StyleType" minOccurs="0" />
  <xsd:any namespace="##other" processContents="skip" />
</xsd:choice>
</xsd:complexType>

```

### 2.97.1 ChartBorderSkin.ChartBorderSkinType

*Applies to RDL schemas 2008/01 [\[MS-RDL200801\]](#) and later*

The **ChartBorderSkin.ChartBorderSkinType** element specifies the border skin type for a **ChartBorderSkin**. This element is optional. If the **ChartBorderSkin.ChartBorderSkinType** element is present, its value MUST be a [String \[XMLSCHEMA2-3.2.1\]](#) or an expression that evaluates to a **String**. The value of this element MUST either be one of the following or MUST be an expression that evaluates to one of the following:

**None**: Specifies no border skin.

**Emboss**: Specifies an embossed border skin.

**Raised**: Specifies a raised border skin.

**Sunken**: Specifies a sunken border skin.

**FrameThin1**: Specifies the FrameThin1 border skin.

**FrameThin2**: Specifies the FrameThin2 border skin.

**FrameThin3**: Specifies the FrameThin3 border skin.

**FrameThin4**: Specifies the FrameThin4 border skin.

**FrameThin5**: Specifies the FrameThin5 border skin.

**FrameThin6**: Specifies the FrameThin6 border skin.

**FrameTitle1**: Specifies the FrameTitle1 border skin.

**FrameTitle2**: Specifies the FrameTitle2 border skin.

**FrameTitle3**: Specifies the FrameTitle3 border skin.

**FrameTitle4**: Specifies the FrameTitle4 border skin.

**FrameTitle5**: Specifies the FrameTitle5 border skin.

**FrameTitle6**: Specifies the FrameTitle6 border skin.

**FrameTitle7**: Specifies the FrameTitle7 border skin.

**FrameTitle8**: Specifies the FrameTitle8 border skin.

If the **ChartBorderSkin.ChartBorderSkinType** element is not present, its value MUST be interpreted as "None".

The following is the parent element of the **ChartBorderSkin.ChartBorderSkinType** element.

<b>Parent elements</b>
<a href="#">ChartBorderSkin</a>

The following is the XML Schema definition of the **ChartBorderSkin.ChartBorderSkinType** element.

```
<xsd:element name="ChartBorderSkinType" type="xsd:string" minOccurs="0" />
```

### 2.97.2 ChartBorderSkin.Style

**Applies to RDL schemas 2008/01 [MS-RDL200801] and later**

The **ChartBorderSkin.Style** element specifies the style properties of a border skin for a [Chart](#). This element is optional. This element is of type [Style](#).

Following is the parent element of the **ChartBorderSkin.Style** element.

<b>Parent elements</b>
<a href="#">ChartBorderSkin</a>

The following is the XML Schema definition of the **ChartBorderSkin.Style** element.

```
<xsd:element name="Style" type="StyleType" minOccurs="0" />
```

### 2.98 ChartCodeParameters

**Applies to RDL schemas 2008/01 [MS-RDL200801] and later**

The **ChartCodeParameters** element MUST be ignored.

The following are the parent and child elements of the **ChartCodeParameters** element.

<b>Parent elements</b>
<a href="#">Chart</a>

<b>Child elements</b>
<a href="#">ChartCodeParameters.ChartCodeParameter</a>

The following is the XML Schema definition of the **ChartCodeParameters** element.

```
<xsd:complexType name="ChartCodeParametersType">
  <xsd:sequence>
    <xsd:element name="ChartCodeParameter" type="ChartCodeParameterType" />
  </xsd:sequence>
</xsd:complexType>
```

```

maxOccurs="unbounded" />
</xsd:sequence>
<xsd:anyAttribute namespace="##other" processContents="skip" />
</xsd:complexType>

```

### 2.98.1 ChartCodeParameters.ChartCodeParameter

*Applies to RDL schemas 2008/01 [MS-RDL200801] and later*

The **ChartCodeParameters.ChartCodeParameter** element MUST be ignored.

Following is the parent element of the **ChartCodeParameters.ChartCodeParameter** element.

Parent elements
<a href="#">ChartCodeParameters</a>

The following is the XML Schema definition of the **ChartCodeParameters.ChartCodeParameter** element.

```

<xsd:element name="ChartCodeParameter" type="ChartCodeParameterType"
maxOccurs="unbounded" />

```

### 2.99 ChartCodeParameter

*Applies to RDL schemas 2008/01 [MS-RDL200801] and later*

The **ChartCodeParameter** element MUST be ignored.

The following are the parent elements, attributes, and child elements of the **ChartCodeParameter** element.

Parent elements
<a href="#">ChartCodeParameters</a>

Attributes
<a href="#">ChartCodeParameter.Name</a>

Child elements
<a href="#">ChartCodeParameter.Value</a>

The following is the XML Schema definition of the **ChartCodeParameter** element.

```

<xsd:complexType name="ChartCodeParameterType">
  <xsd:choice minOccurs="1" maxOccurs="unbounded">
    <xsd:element name="Value" type="xsd:string" />
    <xsd:any namespace="##other" processContents="skip" />
  </xsd:choice>
  <xsd:attribute name="Name" type="xsd:normalizedString" use="required" />
  <xsd:anyAttribute namespace="##other" processContents="skip" />
</xsd:complexType>

```

### 2.99.1 ChartCodeParameter.Name

**Applies to RDL schemas 2008/01 [MS-RDL200801] and later**

The **ChartCodeParameter.Name** attribute MUST be ignored.

Following is the parent element of the **ChartCodeParameter.Name** attribute.

Parent elements
<a href="#">ChartCodeParameter</a>

The following is the XML Schema definition for the **ChartCodeParameter.Name** attribute.

```

<xsd:attribute name="Name" type="xsd:normalizedString" use="required" />

```

### 2.99.2 ChartCodeParameter.Value

**Applies to RDL schemas 2008/01 [MS-RDL200801] and later**

The **ChartCodeParameter.Value** element MUST be ignored.

Following is the parent element of the **ChartCodeParameter.Value** element.

Parent elements
<a href="#">ChartCodeParameter</a>

The following is the XML Schema definition of the **ChartCodeParameter.Value** element.

```

<xsd:element name="Value" type="xsd:string" />

```

### 2.100 ChartCustomPaletteColors

**Applies to RDL schemas 2008/01 [MS-RDL200801] and later**

The **ChartCustomPaletteColors** element specifies an ordered list of colors to use for the custom palette of a **Chart**. This element MUST contain at least one [ChartCustomPaletteColors.ChartCustomPaletteColor](#).

The following are the parent and child elements of the **ChartCustomPaletteColors** element.

<b>Parent elements</b>
<a href="#">Chart</a>

<b>Child elements</b>
<a href="#">ChartCustomPaletteColors.ChartCustomPaletteColor</a>

The following is the XML Schema definition of the **ChartCustomPaletteColors** element.

```
<xsd:complexType name="ChartCustomPaletteColorsType">
  <xsd:sequence>
    <xsd:element name="ChartCustomPaletteColor" type="xsd:string"
maxOccurs="unbounded" />
  </xsd:sequence>
  <xsd:anyAttribute namespace="##other" processContents="skip" />
</xsd:complexType>
```

### 2.100.1 ChartCustomPaletteColors.ChartCustomPaletteColor

**Applies to RDL schemas 2008/01 [MS-RDL200801] and later**

The **ChartCustomPaletteColors.ChartCustomPaletteColor** element specifies a color for the custom palette. This element **MUST** be specified at least once. The value of this element **MUST** be an [RdlColor](#) or an expression that evaluates to an **RdlColor**.

Following is the parent element of the **ChartCustomPaletteColors.ChartCustomPaletteColor** element.

<b>Parent elements</b>
<a href="#">ChartCustomPaletteColors</a>

The following is the XML Schema definition for the **ChartCustomPaletteColors.ChartCustomPaletteColor** element.

```
<xsd:element name="ChartCustomPaletteColor" type="xsd:string" maxOccurs="unbounded" />
```

### 2.101 ChartData

**Applies to RDL schemas 2008/01 [MS-RDL200801] and later**

The **ChartData** element defines the structure and segmentation of data into multiple series. This element **MUST** contain one [ChartSeriesCollection](#) element.

The following are the parent elements and child elements of the **ChartData** element.

<b>Parent elements</b>
<a href="#">Chart</a>

<b>Child elements</b>
<a href="#">ChartData.ChartDerivedSeriesCollection</a>
<a href="#">ChartData.ChartSeriesCollection</a>

The following is the XML Schema definition for the **ChartData** element.

```
<xsd:complexType name="ChartData">
  <xsd:choice maxOccurs="unbounded">
    <xsd:element name="ChartSeriesCollection" type="ChartSeriesCollectionType"
      minOccurs="1" maxOccurs="1" />
    <xsd:element name="ChartDerivedSeriesCollection"
      type="ChartDerivedSeriesCollectionType" minOccurs="0" />
  </xsd:choice>
  <xsd:anyAttribute namespace="##other" processContents="skip" />
</xsd:complexType>
```

### 2.101.1 ChartData.ChartDerivedSeriesCollection

*Applies to RDL schemas 2008/01 [MS-RDL200801] and later*

The **ChartData.ChartDerivedSeriesCollection** element specifies the set of **derived series** for a [Chart](#). This element is optional. This element is of type [ChartDerivedSeriesCollection](#).

Following is the parent element of the **ChartData.ChartDerivedSeriesCollection** element.

<b>Parent elements</b>
<a href="#">ChartData</a>

The following is the XML Schema definition of the **ChartData.ChartDerivedSeriesCollection** element.

```
<xsd:element name="ChartDerivedSeriesCollection"
  type="ChartDerivedSeriesCollectionType" minOccurs="0" />
```

### 2.101.2 ChartData.ChartSeriesCollection

*Applies to RDL schemas 2008/01 [MS-RDL200801] and later*

The **ChartData.ChartSeriesCollection** element specifies data points for each series in a [Chart](#). The **ChartData.ChartSeriesCollection** element **MUST** be specified. This element **MUST** contain at least one [ChartSeries](#). This element is of type [ChartSeriesCollection](#).

Following is the parent element of the **ChartData.ChartSeriesCollection** element.

Parent elements
<a href="#">ChartData</a>

The following is the XML Schema definition of the **ChartData.ChartSeriesCollection** element.

```
<xsd:element name="ChartSeriesCollection" type="ChartSeriesCollectionType"
minOccurs="1" maxOccurs="1" />
```

## 2.102 ChartDerivedSeriesCollection

*Applies to RDL schemas 2008/01 [MS-RDL200801] and later*

The **ChartDerivedSeriesCollection** element specifies an ordered list of [ChartDerivedSeries](#) elements.

The following are the parent and child elements of the **ChartDerivedSeriesCollection** element.

Parent elements
<a href="#">ChartData</a>

Child elements
<a href="#">ChartDerivedSeriesCollection.ChartDerivedSeries</a>

The following is the XML Schema definition of the **ChartDerivedSeriesCollection** element.

```
<xsd:complexType name="ChartDerivedSeriesCollectionType">
  <xsd:sequence maxOccurs="unbounded" minOccurs="1">
    <xsd:element name="ChartDerivedSeries" type="ChartDerivedSeriesType"
minOccurs="1" maxOccurs="unbounded" />
  </xsd:sequence>
  <xsd:anyAttribute namespace="##other" processContents="skip" />
</xsd:complexType>
```

### 2.102.1 ChartDerivedSeriesCollection.ChartDerivedSeries

*Applies to RDL schemas 2008/01 [MS-RDL200801] and later*

The **ChartDerivedSeriesCollection.ChartDerivedSeries** element specifies a [ChartDerivedSeries](#) within the [ChartDerivedSeriesCollection](#) for a [ChartData](#) element. The **ChartDerivedSeriesCollection.ChartDerivedSeries** element MUST be specified at least once for the **ChartDerivedSeriesCollection** element.

This element is of type **ChartDerivedSeries**.

Following is the parent element of the **ChartDerivedSeriesCollection.ChartDerivedSeries** element.

Parent elements
<a href="#">ChartDerivedSeriesCollection</a>

The following is the XML Schema definition of the **ChartDerivedSeriesCollection.ChartDerivedSeries** element.

```
<xsd:element name="ChartDerivedSeries" type="ChartDerivedSeriesType" minOccurs="1"
maxOccurs="unbounded" />
```

### 2.103 ChartDerivedSeries

**Applies to RDL schemas 2008/01 [MS-RDL200801] and later**

The **ChartDerivedSeries** element specifies a derived series that is calculated from a formula that is applied to another series.

The following are the parent and child elements of the **ChartDerivedSeries** element.

Parent elements
<a href="#">ChartDerivedSeriesCollection</a>

Child elements
<a href="#">ChartDerivedSeries.ChartFormulaParameters</a>
<a href="#">ChartDerivedSeries.ChartSeries</a>
<a href="#">ChartDerivedSeries.DerivedSeriesFormula</a>
<a href="#">ChartDerivedSeries.SourceChartSeriesName</a>

The following is the XML Schema definition for the **ChartDerivedSeries** element for RDL schemas 2008/01 [MS-RDL200801] and 2009/01 [MS-RDL200901].

```
<xsd:complexType name="ChartDerivedSeriesType">
  <xsd:choice minOccurs="3" maxOccurs="unbounded">
    <xsd:element name="ChartSeries" type="ChartSeriesType" minOccurs="1" />
    <xsd:element name="SourceChartSeriesName" type="xsd:string" minOccurs="1" />
    <xsd:element name="DerivedSeriesFormula" minOccurs="1">
      <xsd:simpleType>
        <xsd:restriction base="xsd:string">
          <xsd:enumeration value="RuningTotal" />
          <xsd:enumeration value="RuningAverage" />
          <xsd:enumeration value="MoneyFlow" />
          <xsd:enumeration value="OnBalanceVolume" />
          <xsd:enumeration value="NegativeVolumeIndex" />
        </xsd:restriction>
      </xsd:simpleType>
    </xsd:element>
  </xsd:choice>
</xsd:complexType>
```



```

<xsd:enumeration value="PositiveVolumeIndex" />
<xsd:enumeration value="PriceVolumeTrend" />
<xsd:enumeration value="AccumulationDistribution" />
<xsd:enumeration value="Forecasting" />
<xsd:enumeration value="StandardDeviation" />
<xsd:enumeration value="AverageTruerance" />
<xsd:enumeration value="EaseOfMovement" />
<xsd:enumeration value="MassIndex" />
<xsd:enumeration value="Performance" />
<xsd:enumeration value="RateOfChange" />
<xsd:enumeration value="RelativeStrengthIndex" />
<xsd:enumeration value="TRIX" />
<xsd:enumeration value="MACD" />
<xsd:enumeration value="CommodityChannelIndex" />
<xsd:enumeration value="TTestEqualVariances" />
<xsd:enumeration value="TTestUnequalVariances" />
<xsd:enumeration value="TTestPaired" />
<xsd:enumeration value="ZTest" />
<xsd:enumeration value="FTest" />
<xsd:enumeration value="Covariance" />
<xsd:enumeration value="Correlation" />
<xsd:enumeration value="Anova" />
<xsd:enumeration value="TDistribution" />
<xsd:enumeration value="FDistribution" />
<xsd:enumeration value="NormalDistribution" />
<xsd:enumeration value="InverseTDistribution" />
<xsd:enumeration value="InverseFDistribution" />
<xsd:enumeration value="InverseNormalDistribution" />
<xsd:enumeration value="Mean" />
<xsd:enumeration value="Variance" />
<xsd:enumeration value="Median" />
<xsd:enumeration value="BetaFunction" />
<xsd:enumeration value="GammaFunction" />
<xsd:enumeration value="MovingAverage" />
<xsd:enumeration value="ExponentialMovingAverage" />
<xsd:enumeration value="TriangularMovingAverage" />
<xsd:enumeration value="WeightedMovingAverage" />
<xsd:enumeration value="BollingerBands" />
<xsd:enumeration value="MedianPrice" />
<xsd:enumeration value="TypicalPrice" />
<xsd:enumeration value="WeightedClose" />
<xsd:enumeration value="Envelopes" />
<xsd:enumeration value="StochasticIndicator" />
<xsd:enumeration value="ChaikinOscillator" />
<xsd:enumeration value="DetrendedPriceOscillator" />
<xsd:enumeration value="VolatilityChankins" />
<xsd:enumeration value="VolumeOscillator" />
<xsd:enumeration value="WilliansR" />
</xsd:restriction>
</xsd:simpleType>
</xsd:element>
<xsd:element name="ChartFormulaParameters" type="ChartFormulaParametersType"
minOccurs="0" />
<xsd:any namespace="##other" processContents="skip" />
</xsd:choice>
<xsd:anyAttribute namespace="##other" processContents="skip" />
</xsd:complexType>

```

The following is the XML Schema definition for the **ChartDerivedSeries** element for RDL schemas 2010/01 [[MS-RDL201001](#)].

```

<xsd:complexType name="ChartDerivedSeriesType">
  <xsd:choice minOccurs="3" maxOccurs="unbounded">
    <xsd:element name="ChartSeries" type="ChartSeriesType" minOccurs="1" />
    <xsd:element name="SourceChartSeriesName" type="xsd:string" minOccurs="1" />
    <xsd:element name="DerivedSeriesFormula" minOccurs="1">
      <xsd:simpleType>
        <xsd:restriction base="xsd:string">
          <xsd:enumeration value="StandardDeviation" />
          <xsd:enumeration value="Performance" />
          <xsd:enumeration value="RateOfChange" />
          <xsd:enumeration value="RelativeStrengthIndex" />
          <xsd:enumeration value="TRIX" />
          <xsd:enumeration value="MACD" />
          <xsd:enumeration value="Mean" />
          <xsd:enumeration value="Median" />
          <xsd:enumeration value="MovingAverage" />
          <xsd:enumeration value="ExponentialMovingAverage" />
          <xsd:enumeration value="TriangularMovingAverage" />
          <xsd:enumeration value="WeightedMovingAverage" />
          <xsd:enumeration value="BollingerBands" />
          <xsd:enumeration value="Envelopes" />
          <xsd:enumeration value="DetrendedPriceOscillator" />
        </xsd:restriction>
      </xsd:simpleType>
    </xsd:element>
    <xsd:element name="ChartFormulaParameters" type="ChartFormulaParametersType"
      minOccurs="0" />
    <xsd:any namespace="##other" processContents="skip" />
  </xsd:choice>
  <xsd:anyAttribute namespace="##other" processContents="skip" />
</xsd:complexType>

```

### 2.103.1 ChartDerivedSeries.ChartFormulaParameters

*Applies to RDL schemas 2008/01 [[MS-RDL200801](#)] and later*

The **ChartDerivedSeries.ChartFormulaParameters** element specifies a set of [ChartFormulaParameter](#) instances for a formula. The **ChartDerivedSeries.ChartFormulaParameters** element is optional. This element is of type [ChartFormulaParameters](#).

Following is the parent element of the **ChartDerivedSeries.ChartFormulaParameters** element.

Parent elements
<a href="#">ChartDerivedSeries</a>

The following is the XML Schema definition for the **ChartDerivedSeries.ChartFormulaParameters** element.

```

<xsd:element name="ChartFormulaParameters" type="ChartFormulaParametersType"

```

minOccurs="0" />

### 2.103.2 ChartDerivedSeries.ChartSeries

*Applies to RDL schemas 2008/01 [MS-RDL200801] and later*

The **ChartDerivedSeries.ChartSeries** element specifies the series properties for a derived series. This element MUST be specified. This element is of type [ChartSeries](#).

Following is the parent element of the **ChartDerivedSeries.ChartSeries** element.

Parent elements
<a href="#">ChartDerivedSeries</a>

The following is the XML Schema definition for the **ChartDerivedSeries.ChartSeries** element.

```
<xsd:element name="ChartSeries" type="ChartSeriesType" minOccurs="1" />
```

### 2.103.3 ChartDerivedSeries.DerivedSeriesFormula

*Applies to RDL schemas 2008/01 [MS-RDL200801] and later*

The **ChartDerivedSeries.DerivedSeriesFormula** element specifies the formula [\[DUNFORM\]](#) to apply to the data values from the [ChartSeries](#) that is specified by the [ChartDerivedSeries.SourceChartSeriesName](#) element. The **ChartDerivedSeries.DerivedSeriesFormula** element MUST be specified. Its value MUST be a [String \[XMLSCHEMA2-3.2.1\]](#).

The value of this element MUST be one of the following:

**RuningTotal:** Specifies a running total formula.

**RuningAverage:** Specifies a running average formula.

**MoneyFlow:** Specifies a money flow formula.

**OnBalanceVolume:** Specifies an on-balance volume formula.

**NegativeVoluneIndex:** Specifies a negative volume index formula.

**PositiveVolumeIndex:** Specifies a positive volume index formula.

**PriceVolumeTrend:** Specifies a price volume trend formula.

**AccumulationDistribution:** Specifies an accumulation distribution formula.

**Forecasting:** Specifies a forecasting formula.

**StandardDeviation:** Specifies a standard deviation formula.

**AverageTruerance:** Specifies an average truerance formula.

**EaseOfMovement:** Specifies an ease of movement formula.

**MassIndex**: Specifies a mass index formula.

**Performance**: Specifies a performance formula.

**RateOfChange**: Specifies a rate of change formula.

**RelativeStrengthIndex**: Specifies a relative strength index formula.

**TRIX**: Specifies a TRIX formula.

**MACD**: Specifies an MACD formula.

**CommodityChannelIndex**: Specifies a commodity channel index formula.

**TTestEqualVariances**: Specifies a T test formula with equal variances.

**TTestUnequalVariances**: Specifies a T test formula with unequal variances.

**TTestPaired**: Specifies a T test formula with paired samples.

**ZTest**: Specifies a Z test formula.

**FTest**: Specifies an F test formula.

**Covariance**: Specifies a covariance formula.

**Correlation**: Specifies a correlation formula.

**Anova**: Specifies an ANOVA test formula.

**TDistribution**: Specifies a T distribution formula.

**FDistribution**: Specifies an F distribution formula.

**NormalDistribution**: Specifies a normal distribution formula.

**InverseTDistribution**: Specifies an inverse T distribution formula.

**InverseFDistribution**: Specifies an inverse F distribution formula.

**InverseNormalDistribution**: Specifies an inverse normal distribution formula.

**Mean**: Specifies a mean formula.

**Variance**: Specifies a variance formula.

**Median**: Specifies a median formula.

**BetaFunction**: Specifies a beta function formula.

**GammaFunction**: Specifies a gamma function formula.

**MovingAverage**: Specifies a moving average formula.

**ExponentialMovingAverage**: Specifies an exponential moving average formula.

**TriangularMovingAverage**: Specifies a triangular moving average formula.

**WeightedMovingAverage**: Specifies a weighted moving average formula.

**BollingerBands:** Specifies a Bollinger bands formula.

**MedianPrice:** Specifies a median price formula.

**TypicalPrice:** Specifies a typical price formula.

**WeightedClose:** Specifies a weighted close formula.

**Envelopes:** Specifies an envelope formula.

**StochasticIndicator:** Specifies a stochastic indicator formula.

**ChaikinOscillator:** Specifies a Chaikin oscillator formula.

**DetrendedPriceOscillator:** Specifies a detrended price oscillator formula.

**VolatilityChankins:** Specifies a volatility Chaikins formula.

**VolumeOscillator:** Specifies a volume oscillator formula.

**WilliamsR:** Specifies a Williams %R formula.

Following is the parent element of the **ChartDerivedSeries.DerivedSeriesFormula** element.

Parent elements
<a href="#">ChartDerivedSeries</a>

The following is the XML Schema definition for the **ChartDerivedSeries.DerivedSeriesFormula** element.

```
<xsd:element name="DerivedSeriesFormula" minOccurs="1">
  <xsd:simpleType>
    <xsd:restriction base="xsd:string">
      <xsd:enumeration value="RuningTotal" />
      <xsd:enumeration value="RuningAverage" />
      <xsd:enumeration value="MoneyFlow" />
      <xsd:enumeration value="OnBalanceVolume" />
      <xsd:enumeration value="NegativeVolumeIndex" />
      <xsd:enumeration value="PositiveVolumeIndex" />
      <xsd:enumeration value="PriceVolumeTrend" />
      <xsd:enumeration value="AccumulationDistribution" />
      <xsd:enumeration value="Forecasting" />
      <xsd:enumeration value="StandardDeviation" />
      <xsd:enumeration value="AverageTruerance" />
      <xsd:enumeration value="EaseOfMovement" />
      <xsd:enumeration value="MassIndex" />
      <xsd:enumeration value="Performance" />
      <xsd:enumeration value="RateOfChange" />
      <xsd:enumeration value="RelativeStrengthIndex" />
      <xsd:enumeration value="TRIX" />
      <xsd:enumeration value="MACD" />
      <xsd:enumeration value="CommodityChannelIndex" />
      <xsd:enumeration value="TTestEqualVariances" />
      <xsd:enumeration value="TTestUnequalVariances" />
      <xsd:enumeration value="TTestPaired" />
      <xsd:enumeration value="ZTest" />
    </xsd:restriction>
  </xsd:simpleType>
</xsd:element>
```

```

<xsd:enumeration value="FTest" />
<xsd:enumeration value="Covariance" />
<xsd:enumeration value="Correlation" />
<xsd:enumeration value="Anova" />
<xsd:enumeration value="TDistribution" />
<xsd:enumeration value="FDistribution" />
<xsd:enumeration value="NormalDistribution" />
<xsd:enumeration value="InverseTDistribution" />
<xsd:enumeration value="InverseFDistribution" />
<xsd:enumeration value="InverseNormalDistribution" />
<xsd:enumeration value="Mean" />
<xsd:enumeration value="Variance" />
<xsd:enumeration value="Median" />
<xsd:enumeration value="BetaFunction" />
<xsd:enumeration value="GammaFunction" />
<xsd:enumeration value="MovingAverage" />
<xsd:enumeration value="ExponentialMovingAverage" />
<xsd:enumeration value="TriangularMovingAverage" />
<xsd:enumeration value="WeightedMovingAverage" />
<xsd:enumeration value="BollingerBands" />
<xsd:enumeration value="MedianPrice" />
<xsd:enumeration value="TypicalPrice" />
<xsd:enumeration value="WeightedClose" />
<xsd:enumeration value="Envelopes" />
<xsd:enumeration value="StochasticIndicator" />
<xsd:enumeration value="ChaikinOscillator" />
<xsd:enumeration value="DetrendedPriceOscillator" />
<xsd:enumeration value="VolatilityChankins" />
<xsd:enumeration value="VolumeOscillator" />
<xsd:enumeration value="WilliansR" />
</xsd:restriction>
</xsd:simpleType>
</xsd:element>

```

#### 2.103.4 ChartDerivedSeries.SourceChartSeriesName

**Applies to RDL schemas 2008/01 [MS-RDL200801] and later**

The **ChartDerivedSeries.SourceChartSeriesName** element specifies the name of the [ChartSeries](#) from which to derive the series. This element **MUST** be specified, and its value **MUST** be the name of a **ChartSeries** within the same [Chart](#).

Following is the parent element of the **ChartDerivedSeries.SourceChartSeriesName** element.

Parent elements
<a href="#">ChartDerivedSeries</a>

The following is the XML Schema definition for the **ChartDerivedSeries.SourceChartSeriesName** element.

```
<xsd:element name="SourceChartSeriesName" type="xsd:string" minOccurs="1" />
```

## 2.104 ChartFormulaParameters

*Applies to RDL schemas 2008/01 [MS-RDL200801] and later*

The **ChartFormulaParameters** element specifies an ordered list of [ChartFormulaParameter](#) elements. The **ChartFormulaParameters** element MUST have at least one **ChartFormulaParameter** child element specified.

The following are the parent and child elements of the **ChartFormulaParameters** element.

Parent elements
<a href="#">ChartDerivedSeries</a>

Child elements
<a href="#">ChartFormulaParameters.ChartFormulaParameter</a>

The following is the XML Schema definition for the **ChartFormulaParameters** element.

```
<xsd:complexType name="ChartFormulaParametersType">
  <xsd:sequence>
    <xsd:element name="ChartFormulaParameter" type="ChartFormulaParameterType"
      maxOccurs="unbounded" />
  </xsd:sequence>
  <xsd:anyAttribute namespace="##other" processContents="skip" />
</xsd:complexType>
```

### 2.104.1 ChartFormulaParameters.ChartFormulaParameter

*Applies to RDL schemas 2008/01 [MS-RDL200801] and later*

The **ChartFormulaParameters.ChartFormulaParameter** element specifies a [ChartFormulaParameter](#) within the [ChartFormulaParameters](#) for a [ChartDerivedSeries](#). The **ChartFormulaParameters.ChartFormulaParameter** element MUST be specified at least once. This element is of type **ChartFormulaParameter**.

Following is the parent element of the **ChartFormulaParameters.ChartFormulaParameter** element.

Parent elements
<a href="#">ChartFormulaParameters</a>

The following is the XML Schema definition for the **ChartFormulaParameters.ChartFormulaParameter** element.

```
<xsd:element name="ChartFormulaParameter" type="ChartFormulaParameterType"
  maxOccurs="unbounded" />
```

## 2.105 ChartFormulaParameter

**Applies to RDL schemas 2008/01 [MS-RDL200801] and later**

The **ChartFormulaParameter** element specifies a parameter for a formula for a derived series. Depending on the value of the [ChartDerivedSeries.DerivedSeriesFormula](#) element, either the [ChartFormulaParameter.Value](#) or the [ChartFormulaParameter.Source](#) element MUST be specified.

The default value of the formula parameter is also dependent on the value of the **ChartDerivedSeries.DerivedSeriesFormula** element.

The following are the parent elements, attributes, and child elements of the **ChartFormulaParameter** element.

Parent elements
<a href="#">ChartFormulaParameters</a>

Attributes
<a href="#">ChartFormulaParameter.Name</a>

Child elements
<a href="#">ChartFormulaParameter.Source</a>
<a href="#">ChartFormulaParameter.Value</a>

The following is the XML Schema definition for the **ChartFormulaParameter** element.

```
<xsd:complexType name="ChartFormulaParameterType">
  <xsd:choice minOccurs="1">
    <xsd:element name="Value" type="xsd:string" minOccurs="0" />
    <xsd:element name="Source" type="xsd:string" minOccurs="0" />
    <xsd:any namespace="##other" processContents="skip" />
  </xsd:choice>
  <xsd:attribute name="Name" type="xsd:string" use="required" />
  <xsd:anyAttribute namespace="##other" processContents="skip" />
</xsd:complexType>
```

### 2.105.1 ChartFormulaParameter.Name

**Applies to RDL schemas 2008/01 [MS-RDL200801] and later**

The **ChartFormulaParameter.Name** attribute specifies the name of the [ChartFormulaParameter](#). This attribute MUST be specified. The value of this attribute MUST be a case-sensitive CLS-compliant identifier [\[UTR15\]](#).

Following is the parent element of the **ChartFormulaParameter.Name** attribute.



<b>Parent elements</b>
<a href="#">ChartFormulaParameter</a>

The following is the XML Schema definition for the **ChartFormulaParameter.Name** attribute.

```
<xsd:attribute name="Name" type="xsd:string" use="required" />
```

### 2.105.2 ChartFormulaParameter.Source

*Applies to RDL schemas 2008/01 [MS-RDL200801] and later*

The **ChartFormulaParameter.Source** element specifies the name of the [ChartDataPointValues](#) element to use as the value of a [ChartFormulaParameter](#). The **ChartFormulaParameter.Source** element is optional. If this element is present, its value MUST be a [String \[XMLSCHEMA2-3.2.1\]](#).

Following is the parent element of the **ChartFormulaParameter.Source** element.

<b>Parent elements</b>
<a href="#">ChartFormulaParameter</a>

The following is the XML Schema definition for the **ChartFormulaParameter.Source** element.

```
<xsd:element name="Source" type="xsd:string" minOccurs="0" />
```

### 2.105.3 ChartFormulaParameter.Value

*Applies to RDL schemas 2008/01 [MS-RDL200801] and later*

The **ChartFormulaParameter.Value** element specifies the value of a [ChartFormulaParameter](#). The **ChartFormulaParameter.Value** element is optional. If this element is present, its value MUST be a [String \[XMLSCHEMA2-3.2.1\]](#) or an expression that evaluates to a **String**. If this element is not present, its value MUST be interpreted as an empty string.

Following is the parent element of the **ChartFormulaParameter.Value** element.

<b>Parent elements</b>
<a href="#">ChartFormulaParameter</a>

The following is the XML Schema definition for the **ChartFormulaParameter.Value** element.

```
<xsd:element name="Value" type="xsd:string" minOccurs="0" />
```

### 2.106 ChartSeriesCollection

*Applies to RDL schemas 2008/01 [MS-RDL200801] and later*

The **ChartSeriesCollection** element specifies a list of [ChartSeries](#).

The following are the parent and child elements of the **ChartSeriesCollection** element.

Parent elements
<a href="#">ChartData</a>

Child elements
<a href="#">ChartSeriesCollection.ChartSeries</a>

The following is the XML Schema definition for the **ChartSeriesCollection** element.

```
<xsd:complexType name="ChartSeriesCollectionType">
  <xsd:sequence maxOccurs="unbounded" minOccurs="1">
    <xsd:element name="ChartSeries" type="ChartSeriesType" minOccurs="1"
maxOccurs="unbounded" />
  </xsd:sequence>
  <xsd:anyAttribute namespace="##other" processContents="skip" />
</xsd:complexType>
```

### 2.106.1 ChartSeriesCollection.ChartSeries

**Applies to RDL schemas 2008/01 [MS-RDL200801] and later**

The **ChartSeriesCollection.ChartSeries** element specifies the data points for each series in a [Chart](#). This element MUST be specified. There MUST be as many [ChartSeries](#) elements as there are leaf-node chart members in the [Chart.ChartSeriesHierarchy](#). The **ChartSeriesCollection.ChartSeries** element is of type **ChartSeries**.

Following is the parent element of the **ChartSeriesCollection.ChartSeries** element.

Parent elements
<a href="#">ChartSeriesCollection</a>

The following is the XML Schema definition of the **ChartSeriesCollection.ChartSeries** element.

```
<xsd:element name="ChartSeries" type="ChartSeriesType" minOccurs="1"
maxOccurs="unbounded" />
```

### 2.107 ChartSeries

**Applies to RDL schemas 2008/01 [MS-RDL200801] and later**

The **ChartSeries** element specifies the list of data points for one series in a [ChartArea](#). If there are multiple **ChartSeries** elements in a **ChartArea** and if these elements have values for [ChartSeries.Type](#) and/or [ChartSeries.Subtype](#) that cannot be displayed together in the same **ChartArea** (such as a column chart and a pie chart), then the values of the **ChartSeries.Type** and **ChartSeries.Subtype** of the first **ChartSeries** element in the **ChartSeriesCollection** are used to

override the series that has an incompatible type or subtype. For example, if the first chart series type and/or subtype is a column chart, a pie chart will be considered to be a column chart when it appears in the same **ChartArea** as the column chart.

The following are the parent elements, attributes, and child elements of the **ChartSeries** element.

Parent elements
<a href="#">ChartSeriesCollection</a>
<a href="#">ChartDerivedSeries</a>

Attributes
<a href="#">ChartSeries.Name</a>

Child elements
<a href="#">ChartSeries.CategoryAxisName</a>
<a href="#">ChartSeries.ChartAreaName</a>
<a href="#">ChartSeries.ChartDataLabel</a>
<a href="#">ChartSeries.ChartDataPoints</a>
<a href="#">ChartSeries.ChartEmptyPoints</a>
<a href="#">ChartSeries.ChartItemInLegend</a>
<a href="#">ChartSeries.ChartMarker</a>
<a href="#">ChartSeries.ChartSmartLabel</a>
<a href="#">ChartSeries.CustomProperties</a>
<a href="#">ChartSeries.Hidden</a>
<a href="#">ChartSeries.LegendName</a>
<a href="#">ChartSeries.Style</a>
<a href="#">ChartSeries.Subtype</a>
<a href="#">ChartSeries.Type</a>
<a href="#">ChartSeries.ValueAxisName</a>

The following is the XML Schema definition for the **ChartSeries** element.

```
<xsd:complexType name="ChartSeriesType">
  <xsd:choice minOccurs="0" maxOccurs="unbounded">
```

```

    <xsd:element name="Hidden" type="xsd:string" minOccurs="0" />
    <xsd:element name="ChartDataPoints" type="ChartDataPointsType"
minOccurs="0" />
    <xsd:element name="Type" type="xsd:string" minOccurs="0" />
    <xsd:element name="Subtype" type="xsd:string" minOccurs="0" />
    <xsd:element name="Style" type="StyleType" minOccurs="0" />
    <xsd:element name="ChartEmptyPoints" type="ChartEmptyPointsType"
minOccurs="0" />
    <xsd:element name="CustomProperties" type="CustomPropertiesType"
minOccurs="0" />
    <xsd:element name="LegendName" type="xsd:string" minOccurs="0" />
    <xsd:element name="ChartItemInLegend" type="ChartItemInLegendType"
minOccurs="0" />
    <xsd:element name="ChartAreaName" type="xsd:string" minOccurs="0" />
    <xsd:element name="ValueAxisName" type="xsd:string" minOccurs="0" />
    <xsd:element name="CategoryAxisName" type="xsd:string" minOccurs="0" />
    <xsd:element name="ChartSmartLabel" type="ChartSmartLabelType"
minOccurs="0" />
    <xsd:element name="ChartDataLabel" type="ChartDataLabelType" minOccurs="0" />
    <xsd:element name="ChartMarker" type="ChartMarkerType" minOccurs="0" />
    <xsd:any namespace="##other" processContents="skip" />
  </xsd:choice>
  <xsd:attribute name="Name" type="xsd:normalizedString" use="required" />
  <xsd:anyAttribute namespace="##other" processContents="skip" />
</xsd:complexType>

```

### 2.107.1 ChartSeries.Name

**Applies to RDL schemas 2008/01 [MS-RDL200801] and later**

The **ChartSeries.Name** attribute specifies the name of a chart series. This attribute MUST be specified. The value of this attribute MUST be a case-sensitive CLS-compliant identifier [UTR15] that MUST be unique among the **ChartSeries.Name** values in the parent collection.

Following is the parent element of the **ChartSeries.Name** attribute.

Parent elements
<a href="#">ChartSeries</a>

The following is the XML Schema definition for the **ChartSeries.Name** attribute.

```
<xsd:attribute name="Name" type="xsd:normalizedString" use="required" />
```

### 2.107.2 ChartSeries.CategoryAxisName

**Applies to RDL schemas 2008/01 [MS-RDL200801] and later**

The **ChartSeries.CategoryAxisName** element specifies the name of the category axis against which to plot a [ChartSeries](#). This element is optional.

If the **ChartSeries.CategoryAxisName** element is present, its value MUST be a [String \[XMLSCHEMA2-3.2.1\]](#) that MUST be the name of a [CategoryAxis](#) element in the [Chart](#). If the **ChartSeries.CategoryAxisName** element is not present, the series MUST be plotted against the first category axis.

Following is the parent element of the **ChartSeries.CategoryAxisName** element.

Parent elements
<a href="#">ChartSeries</a>

The following is the XML Schema definition of the **ChartSeries.CategoryAxisName** element.

```
<xsd:element name="CategoryAxisName" type="xsd:string" minOccurs="0" />
```

### 2.107.3 ChartSeries.ChartAreaName

*Applies to RDL schemas 2008/01 [MS-RDL200801] and later*

The **ChartSeries.ChartAreaName** element specifies the name of the [ChartArea](#) in which to plot a [ChartSeries](#). The **ChartSeries.ChartAreaName** element is optional. If this element is present, its value MUST be a [String \[XMLSCHEMA2-3.2.1\]](#) that MUST be the name of a **ChartArea** in the [Chart](#). If this element is not present, the series MUST be plotted to the first chart area.

Following is the parent element of the **ChartSeries.ChartAreaName** element.

Parent elements
<a href="#">ChartSeries</a>

The following is the XML Schema definition for the **ChartSeries.ChartAreaName** element.

```
<xsd:element name="ChartAreaName" type="xsd:string" minOccurs="0" />
```

### 2.107.4 ChartSeries.ChartDataLabel

*Applies to RDL schemas 2008/01 [MS-RDL200801] and later*

The **ChartSeries.ChartDataLabel** element specifies the values in a [ChartSeries](#) that MUST be marked with data labels. This element is optional. This element MUST be ignored if the parent element of the [ChartSeries](#) element is not [ChartDerivedSeries](#).

The **ChartSeries.ChartDataLabel** element is of type [ChartDataLabel](#).

Following is the parent element of the **ChartSeries.ChartDataLabel** element.

Parent elements
<a href="#">ChartSeries</a>

The following is the XML Schema definition of the **ChartSeries.ChartDataLabel** element.

```
<xsd:element name="ChartDataLabel" type="ChartDataLabelType" minOccurs="0" />
```

## 2.107.5 ChartSeries.ChartDataPoints

*Applies to RDL schemas 2008/01 [MS-RDL200801] and later*

The **ChartSeries.ChartDataPoints** element specifies the data points within a chart series. This element is optional.

If the parent of the [ChartSeries](#) element is [ChartData.ChartSeriesCollection](#), the **ChartSeries.ChartDataPoints** element MUST be specified. If the parent of the **ChartSeries** element is [ChartDerivedSeries](#), the **ChartSeries.ChartDataPoints** element MUST be ignored.

This element is of type [ChartDataPoints](#).

Following is the parent element of the **ChartSeries.ChartDataPoints** element.

Parent elements
<a href="#">ChartSeries</a>

The following is the XML Schema definition for the **ChartSeries.ChartDataPoints** element.

```
<xsd:element name="ChartDataPoints" type="ChartDataPointsType" minOccurs="0" />
```

## 2.107.6 ChartSeries.ChartEmptyPoints

*Applies to RDL schemas 2008/01 [MS-RDL200801] and later*

The **ChartSeries.ChartEmptyPoints** element specifies the behavior of **empty points** in a [ChartSeries](#). This element is optional. This element is of type [ChartEmptyPoints](#).

Following is the parent element of the **ChartSeries.ChartEmptyPoints** element.

Parent elements
<a href="#">ChartSeries</a>

The following is the XML Schema definition for the **ChartSeries.ChartEmptyPoints** element.

```
<xsd:element name="ChartEmptyPoints" type="ChartEmptyPointsType" minOccurs="0" />
```

## 2.107.7 ChartSeries.ChartItemInLegend

*Applies to RDL schemas 2008/01 [MS-RDL200801] and later*

The **ChartSeries.ChartItemInLegend** element specifies how a [ChartSeries](#) appears when it is displayed in a legend. This element is optional. This element is of type [ChartItemInLegend](#).

Following is the parent element of the **ChartSeries.ChartItemInLegend** element.

<b>Parent elements</b>
<a href="#">ChartSeries</a>

The following is the XML Schema definition for the **ChartSeries.ChartItemInLegend** element.

```
<xsd:element name="ChartItemInLegend" type="ChartItemInLegendType"
minOccurs="0" />
```

### 2.107.8 ChartSeries.ChartMarker

*Applies to RDL schemas 2008/01 [MS-RDL200801] and later*

The **ChartSeries.ChartMarker** element specifies the appearance of a data point marker. This element is optional. If the parent of the [ChartSeries](#) is not [ChartDerivedSeries](#), the **ChartSeries.ChartMarker** element MUST be ignored.

This element is of type [ChartMarker](#).

Following is the parent element of the **ChartSeries.ChartMarker** element.

<b>Parent elements</b>
<a href="#">ChartSeries</a>

The following is the XML Schema definition for the **ChartSeries.ChartMarker** element.

```
<xsd:element name="ChartMarker" type="ChartMarkerType" minOccurs="0" />
```

### 2.107.9 ChartSeries.ChartSmartLabel

*Applies to RDL schemas 2008/01 [MS-RDL200801] and later*

The **ChartSeries.ChartSmartLabel** element specifies the properties of a smart label. This element is optional. This element is of type [ChartSmartLabel](#).

Following is the parent element of the **ChartSeries.ChartSmartLabel** element.

<b>Parent elements</b>
<a href="#">ChartSeries</a>

The following is the XML Schema definition for the **ChartSeries.ChartSmartLabel** element.

```
<xsd:element name="ChartSmartLabel" type="ChartSmartLabelType" minOccurs="0" />
```

### 2.107.10 ChartSeries.CustomProperties

*Applies to RDL schemas 2008/01 [MS-RDL200801] and later*

The **ChartSeries.CustomProperties** element specifies the custom properties for a ChartSeries. This element is optional. This element is of type [CustomProperties](#).

Following is the parent element of the **ChartSeries.CustomProperties** element.

Parent elements
<a href="#">ChartSeries</a>

The following is the XML Schema definition for the **ChartSeries.CustomProperties** element.

```
<xsd:element name="CustomProperties" type="CustomPropertiesType" minOccurs="0" />
```

### 2.107.11 ChartSeries.Hidden

**Applies to RDL schemas 2008/01** [\[MS-RDL200801\]](#) and later

The **ChartSeries.Hidden** element specifies whether a [ChartSeries](#) MUST be hidden. This element is optional. If this element is present, its value MUST be a [Boolean \[XMLSCHEMA2-3.2.2\]](#) or an expression that evaluates to a **Boolean**. If this element is not present, its value MUST be interpreted as false.

Following is the parent element of the **ChartSeries.Hidden** element.

Parent elements
<a href="#">ChartSeries</a>

The following is the XML Schema definition of the **ChartSeries.Hidden** element.

```
<xsd:element name="Hidden" type="xsd:string" minOccurs="0" />
```

### 2.107.12 ChartSeries.LegendName

**Applies to RDL schemas 2008/01** [\[MS-RDL200801\]](#) and later

The **ChartSeries.LegendName** element specifies the name of the [ChartLegend](#) in which a [ChartSeries](#) MUST appear. This element is optional. If this element is present, its value MUST be a [String \[XMLSCHEMA2-3.2.1\]](#).

Following is the parent element of the **ChartSeries.LegendName** element.

Parent elements
<a href="#">ChartSeries</a>

The following is the XML Schema definition for the **ChartSeries.LegendName** element.

```
<xsd:element name="LegendName" type="xsd:string" minOccurs="0" />
```



### 2.107.13 ChartSeries.Style

*Applies to RDL schemas 2008/01 [MS-RDL200801] and later*

The **ChartSeries.Style** element specifies the style properties for a [ChartSeries](#). This element is optional. This element is of type [Style](#).

Following is the parent element of the **ChartSeries.Style** element.

Parent elements
<a href="#">ChartSeries</a>

The following is the XML Schema definition for the **ChartSeries.Style** element.

```
<xsd:element name="Style" type="StyleType" minOccurs="0" />
```

### 2.107.14 ChartSeries.Subtype

*Applies to RDL schemas 2008/01 [MS-RDL200801] and later*

The **ChartSeries.Subtype** element specifies the visualization subtype for a [ChartSeries](#). The available subtypes and the default subtype depend on the value of the [ChartSeries.Type](#) element. If an invalid subtype is specified, the default subtype for the specified type will be used.

The **ChartSeries.Subtype** element is optional.

If the **ChartSeries.Subtype** element is present, its value MUST be a [String \[XMLSCHEMA2-3.2.1\]](#) or an expression that evaluates to a **String**. The value of this element MUST either be one of the following or MUST be an expression that evaluates to one of the following:

**Plain:** Specifies a plain visualization for all types. This value MUST NOT be specified if the value of the **ChartSeries.Type** element is not set to "Shape".

**Stacked:** Specifies a stacked visualization for column, bar, and area charts. This value MUST NOT be used if the value of the **ChartSeries.Type** element is not "Column", "Bar", or "Area".

**PercentStacked:** Specifies a column, bar, or area chart stacked by percentage. This value MUST NOT be used if the value of the **ChartSeries.Type** element is not "Column", "Bar", or "Area".

**Smooth:** Specifies a smooth line, area, or range chart. This value MUST NOT be used if the value of the **ChartSeries.Type** element is not "Line", "Area", or "Range".

**Stepped:** Specifies a stepped line chart. This value MUST NOT be used if the value of the **ChartSeries.Type** element is not "Line".

**Pie:** Specifies a pie chart. This value MUST NOT be used if the value of the **ChartSeries.Type** element is not "Shape".

**ExplodedPie:** Specifies an exploded pie chart. This value MUST NOT be used if the value of the **ChartSeries.Type** element is not "Shape".

**Doughnut:** Specifies a doughnut chart. This value MUST NOT be used if the value of the **ChartSeries.Type** element is not "Shape".

**Exploded Doughnut:** Specifies an exploded doughnut chart. This value MUST NOT be used if the value of the **ChartSeries.Type** element is not "Shape".

**Funnel:** Specifies a funnel chart. This value MUST NOT be used if the value of the **ChartSeries.Type** element is not "Shape".

**Pyramid:** Specifies a pyramid chart. This value MUST NOT be used if the value of the **ChartSeries.Type** element is not "Shape".

**Bubble:** Specifies a bubble chart. This value MUST NOT be used if the value of the **ChartSeries.Type** element is not "Scatter".

**Stacked:** Specifies a stacked area chart. This value MUST NOT be used if the value of the **ChartSeries.Type** element is not "Area".

**PercentStacked:** Specifies an area chart stacked by percentage. This value MUST NOT be used if the value of the **ChartSeries.Type** element is not "Area".

**Candlestick:** Specifies a candlestick chart. This value MUST NOT be used if the value of the **ChartSeries.Type** element is not "Range".

**Stock:** Specifies a stock chart. This value MUST NOT be used if the value of the **ChartSeries.Type** element is not "Range".

**Bar:** Specifies a range bar chart. This value MUST NOT be used if the value of the **ChartSeries.Type** element is not "Range".

**Column:** Specifies a range column chart. This value MUST NOT be used if the value of the **ChartSeries.Type** element is not "Range".

**BoxPlot:** Specifies a box plot chart. This value MUST NOT be used if the value of the **ChartSeries.Type** element is not "Range".

**ErrorBar:** Specifies an error bar chart. This value MUST NOT be used if the value of the **ChartSeries.Type** element is not "Range".

**Radar:** Specifies a radar chart. This value MUST NOT be used if the value of the **ChartSeries.Type** element is not "Polar".

If the **ChartSeries.Subtype** element is not present and if the value of the **ChartSeries.Type** element is "Shape", the value of the **ChartSeries.Subtype** element MUST be interpreted as "Pie".

If the **ChartSeries.Subtype** element is not present and if the value of the **ChartSeries.Type** element is not "Shape", the value of the **ChartSeries.Subtype** element MUST be interpreted as "Plain".

Following is the parent element of the **ChartSeries.Subtype** element.

Parent elements
<a href="#">ChartSeries</a>

The following is the XML Schema definition for the **ChartSeries.Subtype** element.

```
<xsd:element name="Subtype" type="xsd:string" minOccurs="0" />
```

## 2.107.15 ChartSeries.Type

*Applies to RDL schemas 2008/01 [MS-RDL200801] and later*

The **ChartSeries.Type** element specifies the visualization type for a [ChartSeries](#). This element is optional.

If the **ChartSeries.Type** element is present, its value MUST be a [String \[XMLSCHEMA2-3.2.1\]](#) or an expression that evaluates to a **String**. The value of this element MUST either be one of the following or MUST be an expression that evaluates to one of the following:

**Column:** Specifies a column chart.

**Bar:** Specifies a bar chart.

**Line:** Specifies a line chart.

**Shape:** Specifies a shape chart.

**Scatter:** Specifies a scatter chart.

**Area:** Specifies an area chart.

**Range:** Specifies a range chart.

**Polar:** Specifies a polar chart.

If the **ChartSeries.Type** element is not present, its value MUST be interpreted as "Column".

Following is the parent element of the **ChartSeries.Type** element.

Parent elements
<a href="#">ChartSeries</a>

The following is the XML Schema definition for the **ChartSeries.Type** element.

```
<xsd:element name="Type" type="xsd:string" minOccurs="0" />
```

## 2.107.16 ChartSeries.ValueAxisName

*Applies to RDL schemas 2008/01 [MS-RDL200801] and later*

The **ChartSeries.ValueAxisName** element specifies the name of the value axis against which to plot a [ChartSeries](#). The **ChartSeries.ValueAxisName** element is optional. If this element is present, its value MUST be a [String \[XMLSCHEMA2-3.2.1\]](#) that MUST be the name of a [ValueAxis](#) element in the [Chart](#). If the **ChartSeries.ValueAxisName** element is not present, the series MUST be plotted against the first **ValueAxis** element.

Following is the parent element of the **ChartSeries.ValueAxisName** element.

Parent elements
<a href="#">ChartSeries</a>

The following is the XML Schema definition for the **ChartSeries.ValueAxisName** element.

```
<xsd:element name="ValueAxisName" type="xsd:string" minOccurs="0" />
```

## 2.108 ChartDataLabel

**Applies to RDL schemas 2008/01 [MS-RDL200801] and later**

The **ChartDataLabel** element specifies the data labels to display on data values.

The following are the parent elements and child elements of the **ChartDataLabel** element.

Parent elements
<a href="#">ChartDataPoint</a>
<a href="#">ChartEmptyPoints</a>
<a href="#">ChartSeries</a>

Child elements
<a href="#">ChartDataLabel.ActionInfo</a>
<a href="#">ChartDataLabel.Label</a>
<a href="#">ChartDataLabel.Position</a>
<a href="#">ChartDataLabel.Rotation</a>
<a href="#">ChartDataLabel.Style</a>
<a href="#">ChartDataLabel.ToolTip</a>
<a href="#">ChartDataLabel.UseValueAsLabel</a>
<a href="#">ChartDataLabel.Visible</a>

The following is the XML Schema definition of the **ChartDataLabel** element.

```
<xsd:complexType name="ChartDataLabelType">
  <xsd:choice minOccurs="0" maxOccurs="unbounded">
    <xsd:element name="Visible" type="xsd:string" minOccurs="0" />
    <xsd:element name="Style" type="StyleType" minOccurs="0" />
    <xsd:element name="Label" type="StringLocIDType" minOccurs="0" />
    <xsd:element name="UseValueAsLabel" type="xsd:string" minOccurs="0" />
    <xsd:element name="Position" type="xsd:string" minOccurs="0" />
    <xsd:element name="Rotation" type="xsd:string" minOccurs="0" />
    <xsd:element name="ToolTip" type="StringLocIDType" minOccurs="0" />
    <xsd:element name="ActionInfo" type="ActionInfoType" minOccurs="0" />
    <xsd:any namespace="##other" processContents="skip" />
  </xsd:choice>
  <xsd:anyAttribute namespace="##other" processContents="skip" />
</xsd:complexType>
```

</xsd:complexType>

### 2.108.1 ChartDataLabel.ActionInfo

**Applies to RDL schemas 2008/01 [MS-RDL200801] and later**

The **ChartDataLabel.ActionInfo** element specifies actions associated with a chart data label. This element is optional. This element is of type [ActionInfo](#).

Following is the parent element of the **ChartDataLabel.ActionInfo** element.

Parent elements
<a href="#">ChartDataLabel</a>

The following is the XML Schema definition of the **ChartDataLabel.ActionInfo** element.

```
<xsd:element name="ActionInfo" type="ActionInfoType" minOccurs="0" />
```

### 2.108.2 ChartDataLabel.Label

**Applies to RDL schemas 2008/01 [MS-RDL200801] and later**

The **ChartDataLabel.Label** element specifies the text of a chart data label. The **ChartDataLabel.Label** element is optional. If this element is present, its value MUST be a [String \[XMLSCHEMA2-3.2.1\]](#) or an expression that evaluates to a **String**. If this element is not present, its value MUST be interpreted as an empty string.

If the value of the [ChartDataLabel.UseValueAsLabel](#) element is true, the **ChartDataLabel.Label** element MUST be ignored.

Following is the parent element of the **ChartDataLabel.Label** element.

Parent elements
<a href="#">ChartDataLabel</a>

The following is the XML Schema definition of the **ChartDataLabel.Label** element.

```
<xsd:element name="Label" type="StringLocIDType" minOccurs="0" />
```

### 2.108.3 ChartDataLabel.Position

**Applies to RDL schemas 2008/01 [MS-RDL200801] and later**

The **ChartDataLabel.Position** element specifies the position of the chart data label for a data point. This element is optional. If the **ChartDataLabel.Position** element is present, its value MUST be a [String \[XMLSCHEMA2-3.2.1\]](#) or an expression that evaluates to a **String**. The value of this element MUST either be one of the following or MUST be an expression that evaluates to one of the following:

**Auto:** Specifies automatic positioning.

**Top:** Specifies to position the label at the top of the data point.

**TopLeft:** Specifies to position the label at the top-left of the data point.

**TopRight:** Specifies to position the label at the top-right of the data point.

**Left:** Specifies to position the label to the left of the data point.

**Center:** Specifies to position the label at the center of the data point.

**Right:** Specifies to position the label at the right of the data point.

**BottomRight:** Specifies to position the label at the bottom-right of the data point.

**Bottom:** Specifies to position the label at the bottom of the data point.

**BottomLeft:** Specifies to position the label at the bottom-left of the data point.

**Outside:** Specifies to position the label outside of the data point. If the subtype of the containing series, as specified in [ChartSeries.Subtype](#), is not "Pie" or "Doughnut", "Outside" MUST be treated as "Top".

If the **ChartDataLabel.Position** element is not present, its value MUST be interpreted as "Auto".

Following is the parent element of the **ChartDataLabel.Position** element.

Parent elements
<a href="#">ChartDataLabel</a>

The following is the XML Schema definition of the **ChartDataLabel.Position** element.

```
<xsd:element name="Position" type="xsd:string" minOccurs="0" />
```

#### 2.108.4 ChartDataLabel.Rotation

*Applies to RDL schemas 2008/01 [\[MS-RDL200801\]](#) and later*

The **ChartDataLabel.Rotation** element specifies the angle of rotation for data label text. The **ChartDataLabel.Rotation** element is optional. If this element is present, its value MUST be an [Integer \[XMLSCHEMA2-3.3.17\]](#) or an expression that evaluates to an **Integer**. If this element is not present, its value MUST be interpreted as 0.

Following is the parent element of the **ChartDataLabel.Rotation** element.

Parent elements
<a href="#">ChartDataLabel</a>

The following is the XML Schema definition of the **ChartDataLabel.Rotation** element.

```
<xsd:element name="Rotation" type="xsd:string" minOccurs="0" />
```

## 2.108.5 ChartDataLabel.Style

*Applies to RDL schemas 2008/01 [MS-RDL200801] and later*

The **ChartDataLabel.Style** element specifies the style properties of a chart data label. Supplied style properties **MUST** override the properties of the [ChartSeries](#) styles. The **ChartDataLabel.Style** element is optional. This element is of type [Style](#).

Following is the parent element of the **ChartDataLabel.Style** element.

Parent elements
<a href="#">ChartDataLabel</a>

The following is the XML Schema definition of the **ChartDataLabel.Style** element.

```
<xsd:element name="Style" type="StyleType" minOccurs="0" />
```

## 2.108.6 ChartDataLabel.ToolTip

*Applies to RDL schemas 2008/01 [MS-RDL200801] and later*

The **ChartDataLabel.ToolTip** element specifies the tooltip to display for a chart data label. The **ChartDataLabel.ToolTip** element is optional. If this element is present, its value **MUST** be a [String \[XMLSCHEMA2-3.2.1\]](#) or an expression that evaluates to a **String**. If this element is not present, its value **MUST** be interpreted as an empty string.

Following is the parent element of the **ChartDataLabel.ToolTip**.

Parent elements
<a href="#">ChartDataLabel</a>

The following is the XML Schema definition of the **ChartDataLabel.ToolTip** element.

```
<xsd:element name="ToolTip" type="StringLocIDType" minOccurs="0" />
```

## 2.108.7 ChartDataLabel.UseValueAsLabel

*Applies to RDL schemas 2008/01 [MS-RDL200801] and later*

The **ChartDataLabel.UseValueAsLabel** element specifies whether the Y value of a data point **MUST** be used as a chart data label. The **ChartDataLabel.UseValueAsLabel** element is optional. If this element is present, its value **MUST** be a [Boolean \[XMLSCHEMA2-3.2.2\]](#) or an expression that evaluates to a **Boolean**. If this element is not present, its value **MUST** be interpreted as false.

Following is the parent element of the **ChartDataLabel.UseValueAsLabel** element.

Parent elements
<a href="#">ChartDataLabel</a>

The following is the XML Schema definition of the **ChartDataLabel.UseValueAsLabel** element.

```
<xsd:element name="UseValueAsLabel" type="xsd:string" minOccurs="0" />
```

## 2.108.8 ChartDataLabel.Visible

**Applies to RDL schemas 2008/01 [MS-RDL200801] and later**

The **ChartDataLabel.Visible** element specifies whether a chart data label is displayed on a [Chart](#). The **ChartDataLabel.Visible** element is optional. If this element is present, its value MUST be a [Boolean \[XMLSCHEMA2-3.2.2\]](#) or an expression that evaluates to a **Boolean**. If this element is not present, its value MUST be interpreted as false.

Following is the parent element of the **ChartDataLabel.Visible** element.

Parent elements
<a href="#">ChartDataLabel</a>

The following is the XML Schema definition of the **ChartDataLabel.Visible** element.

```
<xsd:element name="Visible" type="xsd:string" minOccurs="0" />
```

## 2.109 ChartDataPoints

**Applies to RDL schemas 2008/01 [MS-RDL200801] and later**

The **ChartDataPoints** element specifies an ordered list of [ChartDataPoint](#) elements for a [ChartSeries](#). There MUST be one corresponding **ChartDataPoints** element for each static member that is specified in the [Chart.ChartCategoryHierarchy](#).

The following are the parent and child elements of the **ChartDataPoints** element.

Parent elements
<a href="#">ChartSeries</a>

Child elements
<a href="#">ChartDataPoints.ChartDataPoint</a>

The following is the XML Schema definition of the **ChartDataPoints** element.

```
<xsd:complexType name="ChartDataPointsType" >  
  <xsd:sequence>  
    <xsd:element name="ChartDataPoint" type="ChartDataPointType"  
      minOccurs="1" maxOccurs="unbounded" />  
  </xsd:sequence>  
  <xsd:anyAttribute namespace="##other" processContents="skip" />  
</xsd:complexType>
```



## 2.109.1 ChartDataPoints.ChartDataPoint

**Applies to RDL schemas 2008/01 [MS-RDL200801] and later**

The **ChartDataPoints.ChartDataPoint** element specifies a [ChartDataPoint](#) within the set of [ChartDataPoints](#) for a [ChartSeries](#). The **ChartDataPoints.ChartDataPoint** element MUST be specified. This element MUST have at least one **ChartDataPoint** instance. This element is of type **ChartDataPoint**.

Following is the parent element of the **ChartDataPoints.ChartDataPoint** element.

Parent elements
<a href="#">ChartDataPoints</a>

The following is the XML Schema definition of the **ChartDataPoints.ChartDataPoint** element.

```
<xsd:element name="ChartDataPoint" type="ChartDataPointType"
maxOccurs="unbounded" />
```

## 2.110 ChartDataPoint

**Applies to RDL schemas 2008/01 [MS-RDL200801] and later**

The **ChartDataPoint** element specifies a data point in a [Chart](#). This element MAY consist of a single value expression (for chart types such as "Bar" or "Line") or multiple value expressions (for chart types such as "Range" and "Scatter").

The following are the parent and child elements of the **ChartDataPoint** element.

Parent elements
<a href="#">ChartDataPoints</a>

Child elements
<a href="#">ChartDataPoint.ActionInfo</a>
<a href="#">ChartDataPoint.AxisLabel</a>
<a href="#">ChartDataPoint.ChartDataLabel</a>
<a href="#">ChartDataPoint.ChartDataPointValues</a>
<a href="#">ChartDataPoint.ChartItemInLegend</a>
<a href="#">ChartDataPoint.ChartMarker</a>
<a href="#">ChartDataPoint.CustomProperties</a>
<a href="#">ChartDataPoint.DataElementName</a>
<a href="#">ChartDataPoint.DataElementOutput</a>

Child elements
<a href="#">ChartDataPoint.Style</a>
<a href="#">ChartDataPoint.ToolTip</a>

The following is the XML Schema definition of the **ChartDataPoint** element.

```
<xsd:complexType name="ChartDataPointType">
  <xsd:choice minOccurs="0" maxOccurs="unbounded">
    <xsd:element name="ChartDataPointValues" type="ChartDataPointValueType"
minOccurs="0" />
    <xsd:element name="ChartDataLabel" type="ChartDataLabelType" minOccurs="0" />
    <xsd:element name="AxisLabel" type="xsd:string" minOccurs="0" />
    <xsd:element name="ToolTip" type="StringLocIDType" minOccurs="0" />
    <xsd:element name="ActionInfo" type="ActionInfoType" minOccurs="0" />
    <xsd:element name="Style" type="StyleType" minOccurs="0" />
    <xsd:element name="ChartMarker" type="ChartMarkerType" minOccurs="0" />
    <xsd:element name="ChartItemInLegend" type="ChartItemInLegendType"
minOccurs="0" />
    <xsd:element name="CustomProperties" type="CustomPropertiesType"
minOccurs="0" />
    <xsd:element name="DataElementName" type="xsd:string" minOccurs="0" />
    <xsd:element name="DataElementOutput" minOccurs="0">
      <xsd:simpleType>
        <xsd:restriction base="xsd:string">
          <xsd:enumeration value="Output" />
          <xsd:enumeration value="NoOutput" />
          <xsd:enumeration value="ContentsOnly" />
        </xsd:restriction>
      </xsd:simpleType>
    </xsd:element>
    <xsd:any namespace="##other" processContents="skip" />
  </xsd:choice>
  <xsd:anyAttribute namespace="##other" processContents="skip" />
</xsd:complexType>
```

### 2.110.1 ChartDataPoint.ActionInfo

**Applies to RDL schemas 2008/01** [\[MS-RDL200801\]](#) and later

The **ChartDataPoint.ActionInfo** element specifies actions associated with a chart data point. This element is optional. This element is of type [ActionInfo](#).

Following is the parent element of the **ChartDataPoint.ActionInfo** element.

Parent elements
<a href="#">ChartDataPoint</a>

The following is the XML Schema definition of the **ChartDataPoint.ActionInfo** element.

```
<xsd:element name="ActionInfo" type="ActionInfoType" minOccurs="0" />
```

## 2.110.2 ChartDataPoint.AxisLabel

**Applies to RDL schemas 2008/01 [MS-RDL200801] and later**

The **ChartDataPoint.AxisLabel** element specifies the label to use on an axis for a chart data point. The **ChartDataPoint.AxisLabel** element is optional. If this element is present, its value MUST be a [String \[XMLSCHEMA2-3.2.1\]](#) or an expression that evaluates to a **String**. If this element is not present, its value MUST be interpreted as an empty string.

Following is the parent element of the **ChartDataPoint.AxisLabel** element.

Parent elements
<a href="#">ChartDataPoint</a>

The following is the XML Schema definition of the **ChartDataPoint.AxisLabel** element.

```
<xsd:element name="AxisLabel" type="xsd:string" minOccurs="0" />
```

## 2.110.3 ChartDataPoint.ChartDataLabel

**Applies to RDL schemas 2008/01 [MS-RDL200801] and later**

The **ChartDataPoint.ChartDataLabel** element specifies a data label for a data point. This element is optional. This element is of type [ChartDataLabel](#).

Following is the parent element of the **ChartDataPoint.ChartDataLabel** element.

Parent elements
<a href="#">ChartDataPoint</a>

The following is the XML Schema definition of the **ChartDataPoint.ChartDataLabel** element.

```
<xsd:element name="ChartDataLabel" type="ChartDataLabelType" minOccurs="0" />
```

## 2.110.4 ChartDataPoint.ChartDataPointValues

**Applies to RDL schemas 2008/01 [MS-RDL200801] and later**

The **ChartDataPoint.ChartDataPointValues** element specifies data values for a chart data point. This element is optional. This element is of type [ChartDataPointValues](#).

Following is the parent element of the **ChartDataPoint.ChartDataPointValues** element.

Parent elements
<a href="#">ChartDataPoint</a>

The following is the XML Schema definition of the **ChartDataPoint.ChartDataPointValues** element.

```
<xsd:element name="ChartDataPointValues" type="ChartDataPointValuesType" />
```

```
minOccurs="0" />
```

### 2.110.5 ChartDataPoint.ChartItemInLegend

**Applies to RDL schemas 2008/01 [MS-RDL200801] and later**

The **ChartDataPoint.ChartItemInLegend** element specifies how a data point will appear when it is displayed in a legend. This element is optional. To use this element, the value of the [ChartSeries.Type](#) element MUST be "Shape".

The **ChartDataPoint.ChartItemInLegend** element is of type [ChartItemInLegend](#).

Following is the parent element of the **ChartDataPoint.ChartItemInLegend** element.

Parent elements
<a href="#">ChartDataPoint</a>

The following is the XML Schema definition of the **ChartDataPoint.ChartItemInLegend** element.

```
<xsd:element name="ChartItemInLegend" type="ChartItemInLegendType"
minOccurs="0" />
```

### 2.110.6 ChartDataPoint.ChartMarker

**Applies to RDL schemas 2008/01 [MS-RDL200801] and later**

The **ChartDataPoint.ChartMarker** element specifies the appearance of a data point marker. This element is optional. This element is of type [ChartMarker](#).

Following is the parent element of the **ChartDataPoint.ChartMarker** element.

Parent elements
<a href="#">ChartDataPoint</a>

The following is the XML Schema definition of the **ChartDataPoint.ChartMarker** element.

```
<xsd:element name="ChartMarker" type="ChartMarkerType" minOccurs="0" />
```

### 2.110.7 ChartDataPoint.CustomProperties

**Applies to RDL schemas 2008/01 [MS-RDL200801] and later**

The **ChartDataPoint.CustomProperties** element specifies custom properties for a chart data point. This element is optional. This element is of type [CustomProperties](#).

Following is the parent element of the **ChartDataPoint.CustomProperties** element.

Parent elements
<a href="#">ChartDataPoint</a>

The following is the XML Schema definition of the **ChartDataPoint.CustomProperties** element.

```
<xsd:element name="CustomProperties" type="CustomPropertiesType" minOccurs="0" />
```

### 2.110.8 ChartDataPoint.DataElementName

**Applies to RDL schemas 2008/01** [\[MS-RDL200801\]](#) and later

The **ChartDataPoint.DataElementName** element specifies the name to use for the data element or attribute for a chart data point. The **ChartDataPoint.DataElementName** element is optional. If this element is present, its value MUST be a CLS-compliant identifier [\[UTR15\]](#). If this element is not present, its value MUST be interpreted as the name of the corresponding **static series** or **static category**.

Following is the parent element of the **ChartDataPoint.DataElementName** element.

Parent elements
<a href="#">ChartDataPoint</a>

The following is the XML Schema definition of the **ChartDataPoint.DataElementName** element.

```
<xsd:element name="DataElementName" type="xsd:string" minOccurs="0" />
```

### 2.110.9 ChartDataPoint.DataElementOutput

**Applies to RDL schemas 2008/01** [\[MS-RDL200801\]](#) and later

The **ChartDataPoint.DataElementOutput** element specifies whether an item appears in a data rendering. This element is optional. If the **ChartDataPoint.DataElementOutput** element is present, its value MUST be a [String \[XMLSCHEMA2-3.2.1\]](#). The value of this element MUST be one of the following:

**Output:** Specifies that the data point appears in the data rendering output.

**NoOutput:** Specifies that the data point does not appear in the data rendering output.

**ContentsOnly:** Specifies that the data point does not appear in the output, but that its values appears in the data renderer output as if they were in the data point's container element.

If the **ChartDataPoint.DataElementOutput** element is not present, its value is interpreted as "ContentsOnly".

Following is the parent element of the **ChartDataPoint.DataElementOutput** element.

Parent elements
<a href="#">ChartDataPoint</a>

The following is the XML Schema definition of the **ChartDataPoint.DataElementOutput** element.

```
<xsd:element name="DataElementOutput" minOccurs="0">  
  <xsd:simpleType>
```

```

<xsd:restriction base="xsd:string">
  <xsd:enumeration value="Output" />
  <xsd:enumeration value="NoOutput" />
  <xsd:enumeration value="ContentsOnly" />
</xsd:restriction>
</xsd:simpleType>
</xsd:element>

```

### 2.110.10 ChartDataPoint.Style

**Applies to RDL schemas 2008/01 [MS-RDL200801] and later**

The **ChartDataPoint.Style** element specifies the style properties for a chart data point. This element is optional. This element is of type [Style](#).

Following is the parent element of the **ChartDataPoint.Style** element.

Parent elements
<a href="#">ChartDataPoint</a>

The following is the XML Schema definition of the **ChartDataPoint.Style** element.

```
<xsd:element name="Style" type="StyleType" minOccurs="0" />
```

### 2.110.11 ChartDataPoint.ToolTip

**Applies to RDL schemas 2008/01 [MS-RDL200801] and later**

The **ChartDataPoint.ToolTip** element specifies the tooltip to display for a chart data point. The **ChartDataPoint.ToolTip** element is optional. If this element is present, its value MUST be a [String \[XMLSCHEMA2-3.2.1\]](#) or an expression that evaluates to a **String**. If this element is not present, its value MUST be interpreted as an empty string.

Following is the parent element of the **ChartDataPoint.ToolTip** element.

Parent elements
<a href="#">ChartDataPoint</a>

The following is the XML Schema definition of the **ChartDataPoint.ToolTip** element.

```
<xsd:element name="ToolTip" type="StringLocIDType" minOccurs="0" />
```

### 2.111 ChartDataPointValues

**Applies to RDL schemas 2008/01 [MS-RDL200801] and later**

The **ChartDataPointValues** element specifies a set of data values for a chart data point. The set of mandatory and optional data values is determined based on the value of the type of the [ChartSeries](#).

The following are the parent and child elements of the **ChartDataPointValues** element.

Parent elements
<a href="#">ChartDataPoint</a>

Child elements
<a href="#">ChartDataPointValues.End</a>
<a href="#">ChartDataPointValues.High</a>
<a href="#">ChartDataPointValues.Low</a>
<a href="#">ChartDataPointValues.Mean</a>
<a href="#">ChartDataPointValues.Median</a>
<a href="#">ChartDataPointValues.Size</a>
<a href="#">ChartDataPointValues.Start</a>
<a href="#">ChartDataPointValues.X</a>
<a href="#">ChartDataPointValues.Y</a>

The following is the XML Schema definition of the **ChartDataPointValues** element.

```
<xsd:complexType name="ChartDataPointValuesType">
  <xsd:choice minOccurs="0" maxOccurs="unbounded">
    <xsd:element name="X" type="xsd:string" minOccurs="0" />
    <xsd:element name="Y" type="xsd:string" minOccurs="0" />
    <xsd:element name="Size" type="xsd:string" minOccurs="0" />
    <xsd:element name="High" type="xsd:string" minOccurs="0" />
    <xsd:element name="Low" type="xsd:string" minOccurs="0" />
    <xsd:element name="Start" type="xsd:string" minOccurs="0" />
    <xsd:element name="End" type="xsd:string" minOccurs="0" />
    <xsd:element name="Mean" type="xsd:string" minOccurs="0" />
    <xsd:element name="Median" type="xsd:string" minOccurs="0" />
    <xsd:any namespace="##other" processContents="skip" />
  </xsd:choice>
  <xsd:anyAttribute namespace="##other" processContents="skip" />
</xsd:complexType>
```

### 2.111.1 ChartDataPointValues.End

**Applies to RDL schemas 2008/01 [MS-RDL200801] and later**

The **ChartDataPointValues.End** element specifies the end or close value for a [ChartDataPoint](#). The **ChartDataPointValues.End** element is optional. This element MUST be specified for series in which the value of [ChartSeries.Type](#) is "Range" and the value of [ChartSeries.Subtype](#) is "Stock", "Candlestick" or "BoxPlot".

If the **ChartDataPointValues.End** element is present, its value MUST be a **Numeric** or an expression that evaluates to a **Numeric**.

Following is the parent element of the **ChartDataPointValues.End** element.

Parent elements
<a href="#">ChartDataPointValues</a>

The following is the XML Schema definition of the **ChartDataPointValues.End** element.

```
<xsd:element name="End" type="xsd:string" minOccurs="0" />
```

### 2.111.2 ChartDataPointValues.High

*Applies to RDL schemas 2008/01 [MS-RDL200801] and later*

The **ChartDataPointValues.High** element specifies the high value for a [ChartDataPoint](#). This element is optional. If the value of [ChartSeries.Type](#) is "Range", the **ChartDataPointValues.High** element MUST be specified. This element MAY be omitted if [ChartDataPointValues.Y](#) is specified.

If the **ChartDataPointValues.High** element is present, its value MUST be a **Numeric** or an expression that evaluates to a **Numeric**.

Following is the parent element of the **ChartDataPointValues.High** element.

Parent elements
<a href="#">ChartDataPointValues</a>

The following is the XML Schema definition of the **ChartDataPointValues.High** element.

```
<xsd:element name="High" type="xsd:string" minOccurs="0" />
```

### 2.111.3 ChartDataPointValues.Low

*Applies to RDL schemas 2008/01 [MS-RDL200801] and later*

The **ChartDataPointValues.Low** element specifies the low value for a [ChartDataPoint](#). This element is optional. If the value of [ChartSeries.Type](#) is "Range" and if the **ChartDataPointValues.Low** element is not specified, the value of the **ChartDataPointValues.Low** element MUST be interpreted as 0.

If this element is present, its value MUST be a **Numeric** or an expression that evaluates to a **Numeric**.

Following is the parent element of the **ChartDataPointValues.Low** element.

Parent elements
<a href="#">ChartDataPointValues</a>



The following is the XML Schema definition of the **ChartDataPointValues.Low** element.

```
<xsd:element name="Low" type="xsd:string" minOccurs="0" />
```

#### 2.111.4 ChartDataPointValues.Mean

*Applies to RDL schemas 2008/01 [MS-RDL200801] and later*

The **ChartDataPointValues.Mean** element specifies the mean value for a [ChartDataPoint](#). This element is optional. The **ChartDataPointValues.Mean** element MUST be specified for series in which the value of [ChartSeries.Type](#) is "Range" and the value of [ChartSeries.Subtype](#) is "BoxPlot".

If the **ChartDataPointValues.Mean** element is present, its value MUST be a **Numeric** or an expression that evaluates to a **Numeric**.

Following is the parent element of the **ChartDataPointValues.Mean** element.

Parent elements
<a href="#">ChartDataPointValues</a>

The following is the XML Schema definition of the **ChartDataPointValues.Mean** element.

```
<xsd:element name="Mean" type="xsd:string" minOccurs="0" />
```

#### 2.111.5 ChartDataPointValues.Median

*Applies to RDL schemas 2008/01 [MS-RDL200801] and later*

The **ChartDataPointValues.Median** element specifies the median value for a [ChartDataPoint](#). This element is optional. The **ChartDataPointValues.Median** element MUST be specified for series in which the value of [ChartSeries.Type](#) is "Range" and the value of [ChartSeries.Subtype](#) is "BoxPlot".

If the **ChartDataPointValues.Median** element is present, its value MUST be a **Numeric** or an expression that evaluates to a **Numeric**.

Following is the parent element of the **ChartDataPointValues.Median** element.

Parent elements
<a href="#">ChartDataPointValues</a>

The following is the XML Schema definition of the **ChartDataPointValues.Median** element.

```
<xsd:element name="Median" type="xsd:string" minOccurs="0" />
```

#### 2.111.6 ChartDataPointValues.Size

*Applies to RDL schemas 2008/01 [MS-RDL200801] and later*

The **ChartDataPointValues.Size** element specifies the size value for a [ChartDataPoint](#). This element is optional. The **ChartDataPointValues.Size** element MUST be specified for series in which the value of [ChartSeries.Type](#) is "Scatter" and the value of [ChartSeries.Subtype](#) is "Bubble".

If the **ChartDataPointValues.Size** element is present, its value MUST be a **Numeric** or an expression that evaluates to a **Numeric**.

Following is the parent element of the **ChartDataPointValues.Size** element.

Parent elements
<a href="#">ChartDataPointValues</a>

The following is the XML Schema definition of the **ChartDataPointValues.Size** element.

```
<xsd:element name="Size" type="xsd:string" minOccurs="0" />
```

### 2.111.7 ChartDataPointValues.Start

*Applies to RDL schemas 2008/01 [\[MS-RDL200801\]](#) and later*

The **ChartDataPointValues.Start** element specifies the start or open value for a [ChartDataPoint](#). This element is optional. The **ChartDataPointValues.Start** element MUST be specified for series in which the value of [ChartSeries.Type](#) is "Range" and the value of [ChartSeries.Subtype](#) is "Stock", "Candlestick", or "BoxPlot".

If the **ChartDataPointValues.Start** element is present, its value MUST be a **Numeric** or an expression that evaluates to a **Numeric**.

Following is the parent element of the **ChartDataPointValues.Start** element.

Parent elements
<a href="#">ChartDataPointValues</a>

The following is the XML Schema definition of the **ChartDataPointValues.Start** element.

```
<xsd:element name="Start" type="xsd:string" minOccurs="0" />
```

### 2.111.8 ChartDataPointValues.X

*Applies to RDL schemas 2008/01 [\[MS-RDL200801\]](#) and later*

The **ChartDataPointValues.X** element specifies the X value for a [ChartDataPoint](#). This element is optional. This element MUST be specified for a series if the value of [ChartSeries.Type](#) is "Scatter". If the **ChartDataPointValues.X** element is present, its value MUST be a **Numeric** or an expression that evaluates to a **Numeric**.

Following is the parent element of the **ChartDataPointValues.X** element.

<b>Parent elements</b>
<a href="#">ChartDataPointValues</a>

The following is the XML Schema definition of the **ChartDataPointValues.X** element.

```
<xsd:element name="X" type="xsd:string" minOccurs="0" />
```

### 2.111.9 ChartDataPointValues.Y

**Applies to RDL schemas 2008/01 [MS-RDL200801] and later**

The **ChartDataPointValues.Y** element specifies the Y value for a [ChartDataPoint](#). This element is optional. This element **MUST** be specified for a series if at least one of the following conditions is true:

- The value of [ChartSeries.Type](#) is not "Range".
- The value of **ChartSeries.Type** is "Range", and the value of [ChartSeries.Subtype](#) is "ErrorBar".

If the **ChartDataPointValues.Y** element is present, its value **MUST** be a **Numeric** or an expression that evaluates to a **Numeric**.

Following is the parent element of the **ChartDataPointValues.Y** element.

<b>Parent elements</b>
<a href="#">ChartDataPointValues</a>

The following is the XML Schema definition of the **ChartDataPointValues.Y** element.

```
<xsd:element name="Y" type="xsd:string" minOccurs="0" />
```

### 2.112 ChartEmptyPoints

**Applies to RDL schemas 2008/01 [MS-RDL200801] and later**

The **ChartEmptyPoints** element specifies the behavior for an empty data point in a [ChartSeries](#).

The following are the parent and child elements of the **ChartEmptyPoints** element.

<b>Parent elements</b>
<a href="#">ChartSeries</a>

<b>Child elements</b>
<a href="#">ChartEmptyPoints.ActionInfo</a>

Child elements
<a href="#">ChartEmptyPoints.AxisLabel</a>
<a href="#">ChartEmptyPoints.ChartDataLabel</a>
<a href="#">ChartEmptyPoints.ChartMarker</a>
<a href="#">ChartEmptyPoints.CustomProperties</a>
<a href="#">ChartEmptyPoints.Style</a>
<a href="#">ChartEmptyPoints.ToolTip</a>

The following is the XML Schema definition of the **ChartEmptyPoints** element.

```
<xsd:complexType name="ChartEmptyPointsType">
  <xsd:choice minOccurs="0" maxOccurs="unbounded">
    <xsd:element name="Style" type="StyleType" minOccurs="0" />
    <xsd:element name="ChartMarker" type="ChartMarkerType" minOccurs="0" />
    <xsd:element name="ChartDataLabel" type="ChartDataLabelType" minOccurs="0" />
    <xsd:element name="AxisLabel" type="xsd:string" minOccurs="0" />
    <xsd:element name="ToolTip" type="StringLocIDType" minOccurs="0" />
    <xsd:element name="ActionInfo" type="ActionInfoType" minOccurs="0" />
    <xsd:element name="CustomProperties" type="CustomPropertiesType"
minOccurs="0" />
    <xsd:any namespace="##other" processContents="skip" />
  </xsd:choice>
  <xsd:anyAttribute namespace="##other" processContents="skip" />
</xsd:complexType>
```

### 2.112.1 ChartEmptyPoints.ActionInfo

*Applies to RDL schemas 2008/01 [MS-RDL200801] and later*

The **ChartEmptyPoints.ActionInfo** element specifies actions associated with an empty data point. The **ChartEmptyPoints.ActionInfo** element is optional. This element is of type [ActionInfo](#).

Following is the parent element of the **ChartEmptyPoints.ActionInfo** element.

Parent elements
<a href="#">ChartEmptyPoints</a>

The following is the XML Schema definition of the **ChartEmptyPoints.ActionInfo** element.

```
<xsd:element name="ActionInfo" type="ActionInfoType" minOccurs="0" />
```

### 2.112.2 ChartEmptyPoints.AxisLabel

*Applies to RDL schemas 2008/01 [MS-RDL200801] and later*

The **ChartEmptyPoints.AxisLabel** element specifies the label to use on the axis of an empty data point. The **ChartEmptyPoints.AxisLabel** element is optional. If this element is present, its value MUST be a [String \[XMLSCHEMA2-3.2.1\]](#) or an expression that evaluates to a **String**. If this element is not present, its value MUST be interpreted as an empty string.

Following is the parent element of the **ChartEmptyPoints.AxisLabel** element.

Parent elements
<a href="#">ChartEmptyPoints</a>

The following is the XML Schema definition of the **ChartEmptyPoints.AxisLabel** element.

```
<xsd:element name="AxisLabel" type="xsd:string" minOccurs="0" />
```

### 2.112.3 ChartEmptyPoints.ChartDataLabel

*Applies to RDL schemas 2008/01 [\[MS-RDL200801\]](#) and later*

The **ChartEmptyPoints.ChartDataLabel** element specifies a [ChartDataLabel](#) for an empty data point. The **ChartEmptyPoints.ChartDataLabel** element is optional. This element is of type **ChartDataLabel**.

Following is the parent element of the **ChartEmptyPoints.ChartDataLabel** element.

Parent elements
<a href="#">ChartEmptyPoints</a>

The following is the XML Schema definition of the **ChartEmptyPoints.ChartDataLabel** element.

```
<xsd:element name="ChartDataLabel" type="ChartDataLabelType" minOccurs="0" />
```

### 2.112.4 ChartEmptyPoints.ChartMarker

*Applies to RDL schemas 2008/01 [\[MS-RDL200801\]](#) and later*

The **ChartEmptyPoints.ChartMarker** element specifies the appearance of the mark for an empty data point. The **ChartEmptyPoints.ChartMarker** element is optional. This element is of type [ChartMarker](#).

Following is the parent element of the **ChartEmptyPoints.ChartMarker** element.

Parent elements
<a href="#">ChartEmptyPoints</a>

The following is the XML Schema definition of the **ChartEmptyPoints.ChartMarker** element.

```
<xsd:element name="ChartMarker" type="ChartMarkerType" minOccurs="0" />
```

### 2.112.5 ChartEmptyPoints.CustomProperties

*Applies to RDL schemas 2008/01 [MS-RDL200801] and later*

The **ChartEmptyPoints.CustomProperties** element specifies the custom properties for an empty data point. The **ChartEmptyPoints.CustomProperties** element is optional. This element is of type [CustomProperties](#).

Following is the parent element of the **ChartEmptyPoints.CustomProperties** element.

Parent elements
<a href="#">ChartEmptyPoints</a>

The following is the XML Schema definition of the **ChartEmptyPoints.CustomProperties** element.

```
<xsd:element name="CustomProperties" type="CustomPropertiesType" minOccurs="0" />
```

### 2.112.6 ChartEmptyPoints.Style

*Applies to RDL schemas 2008/01 [MS-RDL200801] and later*

The **ChartEmptyPoints.Style** element specifies the style properties for an empty [ChartDataPoint](#). The **ChartEmptyPoints.Style** element is optional. This element is of type [Style](#).

Following is the parent element of the **ChartEmptyPoints.Style** element.

Parent elements
<a href="#">ChartEmptyPoints</a>

The following is the XML Schema definition of the **ChartEmptyPoints.Style** element.

```
<xsd:element name="Style" type="StyleType" minOccurs="0" />
```

### 2.112.7 ChartEmptyPoints.ToolTip

*Applies to RDL schemas 2008/01 [MS-RDL200801] and later*

The **ChartEmptyPoints.ToolTip** element specifies the tool tip to display for an empty data point. This element is optional. If this element is present, its value MUST be a [String \[XMLSCHEMA2-3.2.1\]](#) or an expression that evaluates to a **String**. If this element is not present, its value MUST be interpreted as an empty string.

Following is the parent element of the **ChartEmptyPoints.ToolTip** element.

<b>Parent elements</b>
<a href="#">ChartEmptyPoints</a>

The following is the XML Schema definition of the **ChartEmptyPoints.ToolTip** element.

```
<xsd:element name="ToolTip" type="StringLocIDType" minOccurs="0" />
```

### 2.113 ChartItemInLegend

**Applies to RDL schemas 2008/01 [MS-RDL200801] and later**

The **ChartItemInLegend** element specifies the behavior for a [ChartDataPoint](#) that is displayed in a legend.

The following are the parent elements and child elements of the **ChartItemInLegend** element.

<b>Parent elements</b>
<a href="#">ChartDataPoint</a>
<a href="#">ChartSeries</a>

<b>Child elements</b>
<a href="#">ChartItemInLegend.ActionInfo</a>
<a href="#">ChartItemInLegend.Hidden</a>
<a href="#">ChartItemInLegend.LegendText</a>
<a href="#">ChartItemInLegend.ToolTip</a>

The following is the XML Schema definition of the **ChartItemInLegend** element.

```
<xsd:complexType name="ChartItemInLegendType">
  <xsd:choice minOccurs="0" maxOccurs="unbounded">
    <xsd:element name="LegendText" type="xsd:string" minOccurs="0" />
    <xsd:element name="ToolTip" type="StringLocIDType" minOccurs="0" />
    <xsd:element name="ActionInfo" type="ActionInfoType" minOccurs="0" />
    <xsd:element name="Hidden" type="xsd:string" minOccurs="0" />
    <xsd:any namespace="##other" processContents="skip" />
  </xsd:choice>
  <xsd:anyAttribute namespace="##other" processContents="skip" />
</xsd:complexType>
```

#### 2.113.1 ChartItemInLegend.ActionInfo

**Applies to RDL schemas 2008/01 [MS-RDL200801] and later**

The **ChartItemInLegend.ActionInfo** element specifies actions associated with items in a legend. This element is optional. This element is of type [ActionInfo](#).

Following is the parent element of the **ChartItemInLegend.ActionInfo** element.

Parent elements
<a href="#">ChartItemInLegend</a>

The following is the XML Schema definition of the **ChartItemInLegend.ActionInfo** element.

```
<xsd:element name="ActionInfo" type="ActionInfoType" minOccurs="0" />
```

### 2.113.2 ChartItemInLegend.Hidden

*Applies to RDL schemas 2008/01 [\[MS-RDL200801\]](#) and later*

The **ChartItemInLegend.Hidden** element specifies whether an item MUST NOT be shown in the legend. This element is optional. If this element is present, its value MUST be a [Boolean](#) [\[XMLSCHEMA2-3.2.2\]](#) or an expression that evaluates to a **Boolean**. If this element is not present, its value MUST be interpreted as false.

Following is the parent element of the **ChartItemInLegend.Hidden** element.

Parent elements
<a href="#">ChartItemInLegend</a>

The following is the XML Schema definition of the **ChartItemInLegend.Hidden** element.

```
<xsd:element name="Hidden" type="xsd:string" minOccurs="0" />
```

### 2.113.3 ChartItemInLegend.LegendText

*Applies to RDL schemas 2008/01 [\[MS-RDL200801\]](#) and later*

The **ChartItemInLegend.LegendText** element specifies a label to use in a legend for a chart item. This element is optional.

If this element is present, its value MUST be a [String](#) [\[XMLSCHEMA2-3.2.1\]](#) or an expression that evaluates to a **String**.

If the **ChartItemInLegend.LegendText** element is not present and if the parent is a [ChartDataPoint](#) element, [ChartMember.Label](#) elements will be used from the [Chart.ChartCategoryHierarchy](#) element, concatenated with a hyphen character (-) between each member.

If the **ChartItemInLegend.LegendText** element is not present and if the parent of the chart item is not a **ChartDataPoint** element, its value MUST be interpreted as an empty string.

Following is the parent element of the **ChartItemInLegend.LegendText** element.



<b>Parent elements</b>
<a href="#">ChartItemInLegend</a>

The following is the XML Schema definition of the **ChartItemInLegend.LegendText** element.

```
<xsd:element name="LegendText" type="xsd:string" minOccurs="0" />
```

#### 2.113.4 ChartItemInLegend.ToolTip

**Applies to RDL schemas 2008/01 [MS-RDL200801] and later**

The **ChartItemInLegend.ToolTip** element specifies the tool tip to display for an item in a legend. This element is optional. If this element is present, its value MUST be a [String \[XMLSCHEMA2-3.2.1\]](#) or an expression that evaluates to a **String**. If this element is not present, its value MUST be interpreted as an empty string.

Following is the parent element of the **ChartItemInLegend.ToolTip** element.

<b>Parent elements</b>
<a href="#">ChartItemInLegend</a>

The following is the XML Schema definition of the **ChartItemInLegend.ToolTip** element.

```
<xsd:element name="ToolTip" type="StringLocIDType" minOccurs="0" />
```

#### 2.114 ChartMarker

**Applies to RDL schemas 2008/01 [MS-RDL200801] and later**

The **ChartMarker** element specifies a marker for displayed chart values.

The following are the parent elements and child elements of the **ChartMarker** element.

<b>Parent elements</b>
<a href="#">ChartDataPoint</a>
<a href="#">ChartEmptyPoints</a>
<a href="#">ChartLegendCustomItem</a>
<a href="#">ChartSeries</a>

<b>Child elements</b>
<a href="#">ChartMarker.Size</a>

<b>Child elements</b>
<a href="#">ChartMarker.Style</a>
<a href="#">ChartMarker.Type</a>

The following is the XML Schema definition of the **ChartMarker** element.

```
<xsd:complexType name="ChartMarkerType">
  <xsd:choice minOccurs="0" maxOccurs="unbounded">
    <xsd:element name="Type" type="xsd:string" minOccurs="0" />
    <xsd:element name="Size" type="xsd:string" minOccurs="0" />
    <xsd:element name="Style" type="StyleType" minOccurs="0" />
    <xsd:any namespace="##other" processContents="skip" />
  </xsd:choice>
  <xsd:anyAttribute namespace="##other" processContents="skip" />
</xsd:complexType>
```

### 2.114.1 ChartMarker.Size

**Applies to RDL schemas 2008/01 [MS-RDL200801] and later**

The **ChartMarker.Size** element specifies the height and width of the plotting area of markers. This element is optional. The value of this element MUST be an [RdlSize](#) or an expression that evaluates to an **RdlSize**. If this element is not present, its value MUST be interpreted as 3.75pt.

Following is the parent element of the **ChartMarker.Size** element.

<b>Parent elements</b>
<a href="#">ChartMarker</a>

The following is the XML Schema definition of the **ChartMarker.Size** element.

```
<xsd:element name="Size" type="xsd:string" minOccurs="0" />
```

### 2.114.2 ChartMarker.Style

**Applies to RDL schemas 2008/01 [MS-RDL200801] and later**

The **ChartMarker.Style** element specifies the style properties for a marker. This element is optional. This element is of type [Style](#).

Following is the parent element of the **ChartMarker.Style** element.

<b>Parent elements</b>
<a href="#">ChartMarker</a>

The following is the XML Schema definition of the **ChartMarker.Style** element.

```
<xsd:element name="Style" type="StyleType" minOccurs="0" />
```

### 2.114.3 ChartMarker.Type

**Applies to RDL schemas 2008/01** [\[MS-RDL200801\]](#) and later

The **ChartMarker.Type** element specifies the type of a marker. This element is optional.

If the **ChartMarker.Type** element is present, its value MUST be a [String \[XMLSCHEMA2-3.2.1\]](#) or an expression that evaluates to a **String**. The value of this element MUST either be one of the following or MUST be an expression that evaluates to one of the following:

**None**: Specifies that the marker MUST not be displayed.

**Square**: Specifies a square marker.

**Circle**: Specifies a circle marker.

**Diamond**: Specifies a diamond marker.

**Triangle**: Specifies a triangle marker.

**Cross**: Specifies a cross marker.

**Star4**: Specifies a four-pointed star marker.

**Star5**: Specifies a five-pointed star marker.

**Star6**: Specifies a six-pointed star marker.

**Star10**: Specifies a ten-pointed star marker.

**Auto**: Specifies to automatically cycle through marker types for each series.

If the **ChartMarker.Type** element is not present, its value MUST be interpreted as "None".

Following is the parent element of the **ChartMarker.Type** element.

Parent elements
<a href="#">ChartMarker</a>

The following is the XML Schema definition of the **ChartMarker.Type** element.

```
<xsd:element name="Type" type="xsd:string" minOccurs="0" />
```

### 2.115 ChartSmartLabel

**Applies to RDL schemas 2008/01** [\[MS-RDL200801\]](#) and later

The **ChartSmartLabel** element specifies the behavior of smart labels for a [ChartSeries](#). This element MUST be specified.

The following are the parent and child elements of the **ChartSmartLabel** element.

Parent elements
<a href="#">ChartSeries</a>

Child elements
<a href="#">ChartSmartLabel.AllowOutsidePlotArea</a>
<a href="#">ChartSmartLabel.CalloutBackColor</a>
<a href="#">ChartSmartLabel.CalloutLineAnchor</a>
<a href="#">ChartSmartLabel.CalloutLineColor</a>
<a href="#">ChartSmartLabel.CalloutLineStyle</a>
<a href="#">ChartSmartLabel.CalloutLineWidth</a>
<a href="#">ChartSmartLabel.CalloutStyle</a>
<a href="#">ChartSmartLabel.ChartNoMoveDirections</a>
<a href="#">ChartSmartLabel.Disabled</a>
<a href="#">ChartSmartLabel.MarkerOverlapping</a>
<a href="#">ChartSmartLabel.MaxMovingDistance</a>
<a href="#">ChartSmartLabel.MinMovingDistance</a>
<a href="#">ChartSmartLabel.ShowOverlapped</a>

The following is the XML Schema definition of the **ChartSmartLabel** element.

```
<xsd:complexType name="ChartSmartLabelType">
  <xsd:choice minOccurs="0" maxOccurs="unbounded">
    <xsd:element name="Disabled" type="xsd:string" minOccurs="0" />
    <xsd:element name="AllowOutsidePlotArea" type="xsd:string" minOccurs="0" />
    <xsd:element name="CalloutBackColor" type="xsd:string" minOccurs="0" />
    <xsd:element name="CalloutLineAnchor" type="xsd:string" minOccurs="0" />
    <xsd:element name="CalloutLineColor" type="xsd:string" minOccurs="0" />
    <xsd:element name="CalloutLineStyle" type="xsd:string" minOccurs="0" />
    <xsd:element name="CalloutLineWidth" type="xsd:string" minOccurs="0" />
    <xsd:element name="CalloutStyle" type="xsd:string" minOccurs="0" />
    <xsd:element name="ShowOverlapped" type="xsd:string" minOccurs="0" />
    <xsd:element name="MarkerOverlapping" type="xsd:string" minOccurs="0" />
    <xsd:element name="MaxMovingDistance" type="xsd:string" minOccurs="0" />
    <xsd:element name="MinMovingDistance" type="xsd:string" minOccurs="0" />
    <xsd:element name="ChartNoMoveDirections" type="ChartNoMoveDirectionsType"
minOccurs="0" />
    <xsd:any namespace="##other" processContents="skip" />
  </xsd:choice>
  <xsd:anyAttribute namespace="##other" processContents="skip" />
</xsd:complexType>
```

</xsd:complexType>

### 2.115.1 ChartSmartLabel.AllowOutsidePlotArea

*Applies to RDL schemas 2008/01 [MS-RDL200801] and later*

The **ChartSmartLabel.AllowOutsidePlotArea** element specifies whether data point labels can be drawn outside of a **plot area**. This element is optional. If the **ChartSmartLabel.AllowOutsidePlotArea** element is present, its value MUST be a [String \[XMLSCHEMA2-3.2.1\]](#) or an expression that evaluates to a **String**.

The value of this element MUST either be one of the following or MUST be an expression that evaluates to one of the following:

**Partial:** Specifies that labels are allowed to be partially outside the plot area.

**True:** Specifies that labels are allowed to be entirely outside the plot area.

**False:** Specifies that labels MUST be entirely inside the plot area.

If the **ChartSmartLabel.AllowOutsidePlotArea** element is not present, its value MUST be interpreted as "Partial".

Following is the parent element of the **ChartSmartLabel.AllowOutsidePlotArea** element.

Parent elements
<a href="#">ChartSmartLabel</a>

The following is the XML Schema definition of the **ChartSmartLabel.AllowOutsidePlotArea** element.

```
<xsd:element name="AllowOutsidePlotArea" type="xsd:string" minOccurs="0" />
```

### 2.115.2 ChartSmartLabel.CalloutBackColor

*Applies to RDL schemas 2008/01 [MS-RDL200801] and later*

The **ChartSmartLabel.CalloutBackColor** element specifies the fill color of the box that surrounds the point label text when the value of the [ChartSmartLabel.CalloutStyle](#) element is "Box".

The **ChartSmartLabel.CalloutBackColor** element is optional. If this element is present, its value MUST be an [RdlColor](#) or an expression that evaluates to an **RdlColor**. If this element is not present, its value MUST be interpreted as an empty color.

Following is the parent element of the **ChartSmartLabel.CalloutBackColor** element.

Parent elements
<a href="#">ChartSmartLabel</a>

The following is the XML Schema definition of the **ChartSmartLabel.CalloutBackColor** element.

```
<xsd:element name="CalloutBackColor" type="xsd:string" minOccurs="0" />
```

### 2.115.3 ChartSmartLabel.CalloutLineAnchor

**Applies to RDL schemas 2008/01** [\[MS-RDL200801\]](#) and later

The **ChartSmartLabel.CalloutLineAnchor** element specifies the shape to be drawn on the point end of a callout line. This element is optional.

If this element is present, its value MUST be a [String \[XMLSCHEMA2-3.2.1\]](#) or an expression that evaluates to a **String**. The value of this element MUST either be one of the following or MUST be an expression that evaluates to one of the following:

**None**: Specifies that the shape MUST NOT appear on the point end.

**Arrow**: Specifies an arrow shape.

**Diamond**: Specifies a diamond shape.

**Square**: Specifies a square shape.

**Round**: Specifies a round shape.

If the **ChartSmartLabel.CalloutLineAnchor** element is not present, its value MUST be interpreted as "Arrow".

Following is the parent element of the **ChartSmartLabel.CalloutLineAnchor** element.

Parent elements
<a href="#">ChartSmartLabel</a>

The following is the XML Schema definition of the **ChartSmartLabel.CalloutLineAnchor** element.

```
<xsd:element name="CalloutLineAnchor" type="xsd:string" minOccurs="0" />
```

### 2.115.4 ChartSmartLabel.CalloutLineColor

**Applies to RDL schemas 2008/01** [\[MS-RDL200801\]](#) and later

The **ChartSmartLabel.CalloutLineColor** element specifies the color of a callout line. This element is optional. If this element is present, its value MUST be an [RdlColor](#) or an expression that evaluates to an **RdlColor**. If this element is not present, its value MUST be interpreted as "Black".

Following is the parent element of the **ChartSmartLabel.CalloutLineColor** element.

Parent elements
<a href="#">ChartSmartLabel</a>

The following is the XML Schema definition of the **ChartSmartLabel.CalloutLineColor** element.

```
<xsd:element name="CalloutLineColor" type="xsd:string" minOccurs="0" />
```

### 2.115.5 ChartSmartLabel.CalloutLineStyle

**Applies to RDL schemas 2008/01 [MS-RDL200801] and later**

The **ChartSmartLabel.CalloutLineStyle** element specifies the style of a callout line. This element is optional.

If the **ChartSmartLabel.CalloutLineStyle** element is present, its value MUST be a [String \[XMLSCHEMA2-3.2.1\]](#) or an expression that evaluates to a **String**. The value of this element MUST either be one of the following or MUST be an expression that evaluates to one of the following:

**Solid**: Specifies a solid line.

**None**: Specifies no line.

**Dotted**: Specifies a dotted line.

**Dashed**: Specifies a dashed line.

**Double**: Specifies a double solid line.

**DashDot**: Specifies a dash-dot line.

**DashDotDot**: Specifies a dash-dot-dot line.

If the **ChartSmartLabel.CalloutLineStyle** element is not present, its value MUST be interpreted as "Solid".

Following is the parent element of the **ChartSmartLabel.CalloutLineStyle** element.

Parent elements
<a href="#">ChartSmartLabel</a>

The following is the XML Schema definition of the **ChartSmartLabel.CalloutLineStyle** element.

```
<xsd:element name="CalloutLineStyle" type="xsd:string" minOccurs="0" />
```

### 2.115.6 ChartSmartLabel.CalloutLineWidth

**Applies to RDL schemas 2008/01 [MS-RDL200801] and later**

The **ChartSmartLabel.CalloutLineWidth** element specifies the width of a callout line. This element is optional.

If the **ChartSmartLabel.CalloutLineWidth** element is present, its value MUST be an [RdlSize](#) or an expression that evaluates to an **RdlSize**. If this element is not present, its value MUST be interpreted as 0.75pt. [<13>](#)

Following is the parent element of the **ChartSmartLabel.CalloutLineWidth** element.

<b>Parent elements</b>
<a href="#">ChartSmartLabel</a>

The following is the XML Schema definition of the **ChartSmartLabel.CalloutLineWidth** element.

```
<xsd:element name="CalloutLineWidth" type="xsd:string" minOccurs="0" />
```

### 2.115.7 ChartSmartLabel.CalloutStyle

**Applies to RDL schemas 2008/01 [MS-RDL200801] and later**

The **ChartSmartLabel.CalloutStyle** element specifies the style to use when drawing callout lines. This element is optional. If this element is present, its value MUST be a [String \[XMLSCHEMA2-3.2.1\]](#) or an expression that evaluates to a **String**.

The value of this element MUST either be one of the following or MUST be an expression that evaluates to one of the following:

**Underline:** Specifies to attach the callout line to an underline on the label.

**Box:** Specifies to attach the callout line to a box around the label.

**None:** Specifies no additional label style for the callout line.

If the **ChartSmartLabel.CalloutStyle** element is not present, its value MUST be interpreted as "Underline".

Following is the parent element of the **ChartSmartLabel.CalloutStyle** element.

<b>Parent elements</b>
<a href="#">ChartSmartLabel</a>

The following is the XML Schema definition of the **ChartSmartLabel.CalloutStyle** element.

```
<xsd:element name="CalloutStyle" type="xsd:string" minOccurs="0" />
```

### 2.115.8 ChartSmartLabel.ChartNoMoveDirections

**Applies to RDL schemas 2008/01 [MS-RDL200801] and later**

The **ChartSmartLabel.ChartNoMoveDirection** element specifies the directions in which a label MUST NOT move. This element is optional and is of type [ChartNoMoveDirections](#).

Following is the parent element of the **ChartSmartLabel.ChartNoMoveDirection** element.

<b>Parent elements</b>
<a href="#">ChartSmartLabel</a>



The following is the XML Schema definition of the **ChartSmartLabel.ChartNoMoveDirection** element.

```
<xsd:element name="ChartNoMoveDirections" type="ChartNoMoveDirectionsType"
minOccurs="0" />
```

### 2.115.9 ChartSmartLabel.Disabled

**Applies to RDL schemas 2008/01 [MS-RDL200801] and later**

The **ChartSmartLabel.Disabled** element specifies whether smart labels MUST be turned off. This element is optional. If this element is present, its value MUST be a [Boolean \[XMLSCHEMA2-3.2.2\]](#) or an expression that evaluates to a **Boolean**. If this element is not present, its value MUST be interpreted as false.

Following is the parent element of the **ChartSmartLabel.Disabled** element.

Parent elements
<a href="#">ChartSmartLabel</a>

The following is the XML Schema definition of the **ChartSmartLabel.Disabled** element.

```
<xsd:element name="Disabled" type="xsd:string" minOccurs="0" />
```

### 2.115.10 ChartSmartLabel.MarkerOverlapping

**Applies to RDL schemas 2008/01 [MS-RDL200801] and later**

The **ChartSmartLabel.MarkerOverlapping** element indicates whether point labels are allowed to overlap point markers. The **ChartSmartLabel.MarkerOverlapping** element is optional. If this element is present, its value MUST be a [Boolean \[XMLSCHEMA2-3.2.2\]](#) or an expression that evaluates to a **Boolean**. If this element is not present, its value MUST be interpreted as false.

Following is the parent element of the **ChartSmartLabel.MarkerOverlapping** element.

Parent elements
<a href="#">ChartSmartLabel</a>

The following is the XML Schema definition of the **ChartSmartLabel.MarkerOverlapping** element.

```
<xsd:element name="MarkerOverlapping" type="xsd:string" minOccurs="0" />
```

### 2.115.11 ChartSmartLabel.MaxMovingDistance

**Applies to RDL schemas 2008/01 [MS-RDL200801] and later**

The **ChartSmartLabel.MaxMovingDistance** element specifies the maximum distance from the data point that data point labels are allowed to be moved in case of overlapping. If this element is present, its value MUST be an [RdlSize](#) or an expression that evaluates to an **RdlSize**. If this element is not present, its value MUST be interpreted as 23pt.

Following is the parent element of the **ChartSmartLabel.MaxMovingDistance** element.

Parent elements
<a href="#">ChartSmartLabel</a>

The following is the XML Schema definition of the **ChartSmartLabel.MaxMovingDistance** element.

```
<xsd:element name="MaxMovingDistance" type="xsd:string" minOccurs="0" />
```

### 2.115.12 ChartSmartLabel.MinMovingDistance

*Applies to RDL schemas 2008/01 [\[MS-RDL200801\]](#) and later*

The **ChartSmartLabel.MinMovingDistance** element specifies the minimum distance from the data point that data point labels MUST be moved in case of overlapping. This element is optional. If this element is present, its value MUST be an [RdlSize](#) or an expression that evaluates to an **RdlSize**. If this element is not present, its value MUST be interpreted as Opt.

Following is the parent element of the **ChartSmartLabel.MinMovingDistance** element.

Parent elements
<a href="#">ChartSmartLabel</a>

The following is the XML Schema definition of the **ChartSmartLabel.MinMovingDistance** element.

```
<xsd:element name="MinMovingDistance" type="xsd:string" minOccurs="0" />
```

### 2.115.13 ChartSmartLabel.ShowOverlapped

*Applies to RDL schemas 2008/01 [\[MS-RDL200801\]](#) and later*

The **ChartSmartLabel.ShowOverlapped** element specifies whether labels MUST be displayed even when overlapping issues cannot be resolved. This element is optional. If this element is present, its value MUST be a [Boolean \[XMLSCHEMA2-3.2.2\]](#) or an expression that evaluates to a **Boolean**. If this element is not present, its value MUST be interpreted as false.

Following is the parent element of the **ChartSmartLabel.ShowOverlapped** element.

Parent elements
<a href="#">ChartSmartLabel</a>

The following is the XML Schema definition of the **ChartSmartLabel.ShowOverlapped** element.

```
<xsd:element name="ShowOverlapped" type="xsd:string" minOccurs="0" />
```

## 2.116 ChartNoMoveDirections

**Applies to RDL schemas 2008/01 [MS-RDL200801] and later**

The **ChartNoMoveDirections** element specifies the directions in which a smart label MUST NOT move.

The following are the parent and child elements of the **ChartNoMoveDirections** element.

Parent elements
<a href="#">ChartSmartLabel</a>

Child elements
<a href="#">ChartNoMoveDirections.Down</a>
<a href="#">ChartNoMoveDirections.DownLeft</a>
<a href="#">ChartNoMoveDirections.DownRight</a>
<a href="#">ChartNoMoveDirections.Left</a>
<a href="#">ChartNoMoveDirections.Right</a>
<a href="#">ChartNoMoveDirections.Up</a>
<a href="#">ChartNoMoveDirections.UpLeft</a>
<a href="#">ChartNoMoveDirections.UpRight</a>

The following is the XML Schema definition of the **ChartNoMoveDirections** element.

```
<xsd:complexType name="ChartNoMoveDirectionsType">
  <xsd:choice minOccurs="0" maxOccurs="unbounded">
    <xsd:element name="Up" type="xsd:string" minOccurs="0" />
    <xsd:element name="Left" type="xsd:string" minOccurs="0" />
    <xsd:element name="Right" type="xsd:string" minOccurs="0" />
    <xsd:element name="Down" type="xsd:string" minOccurs="0" />
    <xsd:element name="UpLeft" type="xsd:string" minOccurs="0" />
    <xsd:element name="UpRight" type="xsd:string" minOccurs="0" />
    <xsd:element name="DownLeft" type="xsd:string" minOccurs="0" />
    <xsd:element name="DownRight" type="xsd:string" minOccurs="0" />
    <xsd:any namespace="##other" processContents="skip" />
  </xsd:choice>
  <xsd:anyAttribute namespace="##other" processContents="skip" />
</xsd:complexType>
```

### 2.116.1 ChartNoMoveDirections.Down

**Applies to RDL schemas 2008/01 [MS-RDL200801] and later**

The **ChartNoMoveDirections.Down** element specifies whether a [ChartSmartLabel](#) MUST NOT move straight down. The **ChartNoMoveDirections.Down** element is optional. If this element is present, its value MUST be a [Boolean \[XMLSCHEMA2-3.2.2\]](#) or an expression that evaluates to a **Boolean**. If this element is not present, its value MUST be interpreted as false.

Following is the parent element of the **ChartNoMoveDirections.Down** element.

Parent elements
<a href="#">ChartNoMoveDirections</a>

The following is the XML Schema definition of the **ChartNoMoveDirections.Down** element.

```
<xsd:element name="Down" type="xsd:string" minOccurs="0" />
```

### 2.116.2 ChartNoMoveDirections.DownLeft

**Applies to RDL schemas 2008/01 [MS-RDL200801] and later**

The **ChartNoMoveDirections.DownLeft** element specifies whether a [ChartSmartLabel](#) MUST NOT move down and left. The **ChartNoMoveDirections.DownLeft** element is optional. If this element is present, its value MUST be a [Boolean \[XMLSCHEMA2-3.2.2\]](#) or an expression that evaluates to a **Boolean**. If this element is not present, its value MUST be interpreted as false.

Following is the parent element of the **ChartNoMoveDirections.DownLeft** element.

Parent elements
<a href="#">ChartNoMoveDirections</a>

The following is the XML Schema definition of the **ChartNoMoveDirections.DownLeft** element.

```
<xsd:element name="DownLeft" type="xsd:string" minOccurs="0" />
```

### 2.116.3 ChartNoMoveDirections.DownRight

**Applies to RDL schemas 2008/01 [MS-RDL200801] and later**

The **ChartNoMoveDirections.DownRight** element specifies whether a [ChartSmartLabel](#) MUST NOT move down and right. The **ChartNoMoveDirections.DownRight** element is optional. If this element is present, its value MUST be a [Boolean \[XMLSCHEMA2-3.2.2\]](#) or an expression that evaluates to a **Boolean**. If this element is not present, its value MUST be interpreted as false.

Following is the parent element of the **ChartNoMoveDirections.DownRight** element.

Parent elements
<a href="#">ChartNoMoveDirections</a>

The following is the XML Schema definition of the **ChartNoMoveDirections.DownRight** element.

```
<xsd:element name="DownRight" type="xsd:string" minOccurs="0" />
```

#### 2.116.4 ChartNoMoveDirections.Left

**Applies to RDL schemas 2008/01 [MS-RDL200801] and later**

The **ChartNoMoveDirections.Left** element specifies whether a [ChartSmartLabel](#) MUST NOT move to the left. The **ChartNoMoveDirections.Left** element is optional. If this element is present, its value MUST be a [Boolean \[XMLSCHEMA2-3.2.2\]](#) or an expression that evaluates to a **Boolean**. If this element is not present, its value MUST be interpreted as false.

Following is the parent element of the **ChartNoMoveDirections.Left** element.

Parent elements
<a href="#">ChartNoMoveDirections</a>

The following is the XML Schema definition of the **ChartNoMoveDirections.Left** element.

```
<xsd:element name="Left" type="xsd:string" minOccurs="0" />
```

#### 2.116.5 ChartNoMoveDirections.Right

**Applies to RDL schemas 2008/01 [MS-RDL200801] and later**

The **ChartNoMoveDirections.Right** element specifies whether a [ChartSmartLabel](#) MUST NOT move to the right. This element is optional. If this element is present, its value MUST be a [Boolean \[XMLSCHEMA2-3.2.2\]](#) or an expression that evaluates to a **Boolean**. If this element is not present, its value MUST be interpreted as false.

Following is the parent element of the **ChartNoMoveDirections.Right** element.

Parent elements
<a href="#">ChartNoMoveDirections</a>

The following is the XML Schema definition of the **ChartNoMoveDirections.Right** element.

```
<xsd:element name="Right" type="xsd:string" minOccurs="0" />
```

#### 2.116.6 ChartNoMoveDirections.Up

**Applies to RDL schemas 2008/01 [MS-RDL200801] and later**

The **ChartNoMoveDirections.Up** element specifies whether a [ChartSmartLabel](#) MUST NOT move straight up. This element is optional. If this element is present, its value MUST be a [Boolean \[XMLSCHEMA2-3.2.2\]](#) or an expression that evaluates to a **Boolean**. If this element is not present, its value MUST be interpreted as false.

Following is the parent element of the **ChartNoMoveDirections.Up** element.

<b>Parent elements</b>
------------------------

<a href="#">ChartNoMoveDirections</a>
---------------------------------------

The following is the XML Schema definition of the **ChartNoMoveDirections.Up** element.

```
<xsd:element name="Up" type="xsd:string" minOccurs="0" />
```

### 2.116.7 ChartNoMoveDirections.UpLeft

**Applies to RDL schemas 2008/01** [\[MS-RDL200801\]](#) and later

The **ChartNoMoveDirections.UpLeft** element specifies whether a [ChartSmartLabel](#) MUST NOT move up and left. The **ChartNoMoveDirections.UpLeft** element is optional. If this element is present, its value MUST be a [Boolean \[XMLSCHEMA2-3.2.2\]](#) or an expression that evaluates to a **Boolean**. If this element is not present, its value MUST be interpreted as false.

Following is the parent element of the **ChartNoMoveDirections.UpLeft** element.

<b>Parent elements</b>
------------------------

<a href="#">ChartNoMoveDirections</a>
---------------------------------------

The following is the XML Schema definition of the **ChartNoMoveDirections.UpLeft** element.

```
<xsd:element name="UpLeft" type="xsd:string" minOccurs="0" />
```

### 2.116.8 ChartNoMoveDirections.UpRight

**Applies to RDL schemas 2008/01** [\[MS-RDL200801\]](#) and later

The **ChartNoMoveDirections.UpRight** element specifies whether a [ChartSmartLabel](#) MUST NOT move up and right. The **ChartNoMoveDirections.UpRight** element is optional. If this element is present, its value MUST be a [Boolean \[XMLSCHEMA2-3.2.2\]](#) or an expression that evaluates to a **Boolean**. If this element is not present, its value MUST be interpreted as false.

Following is the parent element of the **ChartNoMoveDirections.UpRight** element.

<b>Parent elements</b>
------------------------

<a href="#">ChartNoMoveDirections</a>
---------------------------------------

The following is the XML Schema definition of the **ChartNoMoveDirections.UpRight** element.

```
<xsd:element name="UpRight" type="xsd:string" minOccurs="0" />
```

### 2.117 ChartHierarchy

**Applies to RDL schemas 2008/01** [\[MS-RDL200801\]](#) and later

The **ChartHierarchy** element specifies the hierarchy of category or series members for a [Chart](#).

The following are the parent and child element of the **ChartHierarchy** element.

Parent elements
<a href="#">Chart</a>

Child elements
<a href="#">ChartHierarchy.ChartMembers</a>

The following is the XML Schema definition of the **ChartHierarchy** element.

```
<xsd:complexType name="ChartHierarchyType">
  <xsd:choice minOccurs="1" maxOccurs="unbounded">
    <xsd:element name="ChartMembers" type="ChartMembersType" minOccurs="1"
maxOccurs="1" />
    <xsd:any namespace="##other" processContents="skip" />
  </xsd:choice>
  <xsd:anyAttribute namespace="##other" processContents="skip" />
</xsd:complexType>
```

### 2.117.1 ChartHierarchy.ChartMembers

**Applies to RDL schemas 2008/01 [MS-RDL200801] and later**

The **ChartHierarchy.ChartMembers** element specifies the collection of [ChartMember](#) elements at the base of a hierarchy. The **ChartHierarchy.ChartMembers** element MUST be specified. This element is of type [ChartMembers](#).

Following is the parent element of the **ChartHierarchy.ChartMembers** element.

Parent elements
<a href="#">ChartHierarchy</a>

The following is the XML Schema definition of the **ChartHierarchy.ChartMembers** element.

```
<xsd:element name="ChartMembers" type="ChartMembersType" minOccurs="1"
maxOccurs="1" />
```

### 2.118 ChartMembers

**Applies to RDL schemas 2008/01 [MS-RDL200801] and later**

The **ChartMembers** element specifies an ordered list of [ChartMember](#) elements for a [ChartHierarchy](#) or for submembers of a **ChartMember**.

The following are the parent and child elements of the **ChartMembers** element.

<b>Parent elements</b>
<a href="#">ChartHierarchy</a>
<a href="#">ChartMember</a>

<b>Child elements</b>
<a href="#">ChartMembers.ChartMember</a>

The following is the XML Schema definition of the **ChartMembers** element.

```
<xsd:complexType name="ChartMembersType">
  <xsd:sequence minOccurs="1" maxOccurs="unbounded">
    <xsd:element name="ChartMember" type="ChartMemberType" minOccurs="1"
maxOccurs="unbounded" />
  </xsd:sequence>
  <xsd:anyAttribute namespace="##other" processContents="skip" />
</xsd:complexType>
```

### 2.118.1 ChartMembers.ChartMember

*Applies to RDL schemas 2008/01 [MS-RDL200801] and later*

The **ChartMembers.ChartMember** element specifies a [ChartMember](#) element for a [ChartMembers](#) element. At least one instance of the **ChartMembers.ChartMember** element MUST be specified in the containing **ChartMembers** element. The **ChartMembers.ChartMember** element is of type **ChartMember**.

Following is the parent element of the **ChartMembers.ChartMember** element.

<b>Parent elements</b>
<a href="#">ChartMembers</a>

The following is the XML Schema definition of the **ChartMembers.ChartMember** element.

```
<xsd:element name="ChartMember" type="ChartMemberType" minOccurs="1"
maxOccurs="unbounded" />
```

### 2.119 ChartMember

*Applies to RDL schemas 2008/01 [MS-RDL200801] and later*

The **ChartMember** element specifies a category or series member for a [Chart](#).

The following are the parent elements and child elements of the **ChartMember** element.

<b>Parent elements</b>
<a href="#">ChartMembers</a>



Child elements
<a href="#">ChartMember.ChartMembers</a>
<a href="#">ChartMember.CustomProperties</a>
<a href="#">ChartMember.DataElementName</a>
<a href="#">ChartMember.DataElementOutput</a>
<a href="#">ChartMember.Group</a>
<a href="#">ChartMember.Label</a>
<a href="#">ChartMember.SortExpressions</a>

The following is the XML Schema definition of the **ChartMember** element.

```
<xsd:complexType name="ChartMemberType">
  <xsd:choice maxOccurs="unbounded">
    <xsd:element name="Group" type="GroupType" minOccurs="0" maxOccurs="1" />
    <xsd:element name="SortExpressions" type="SortExpressionsType" minOccurs="0"
maxOccurs="1" />
    <xsd:element name="ChartMembers" type="ChartMembersType" minOccurs="0"
maxOccurs="1" />
    <xsd:element name="Label" type="StringLocIDType" minOccurs="1"
maxOccurs="1" />
    <xsd:element name="CustomProperties" type="CustomPropertiesType" minOccurs="0"
maxOccurs="1" />
    <xsd:element name="DataElementName" type="xsd:string" minOccurs="0" />
    <xsd:element name="DataElementOutput" minOccurs="0" maxOccurs="1">
      <xsd:simpleType>
        <xsd:restriction base="xsd:string">
          <xsd:enumeration value="Output" />
          <xsd:enumeration value="NoOutput" />
          <xsd:enumeration value="ContentsOnly" />
          <xsd:enumeration value="Auto" />
        </xsd:restriction>
      </xsd:simpleType>
    </xsd:element>
    <xsd:any namespace="##other" processContents="skip" />
  </xsd:choice>
  <xsd:anyAttribute namespace="##other" processContents="skip" />
</xsd:complexType>
```

### 2.119.1 ChartMember.ChartMembers

**Applies to RDL schemas 2008/01** [\[MS-RDL200801\]](#) and later

The **ChartMember.ChartMembers** element specifies the set of submembers that are contained in a chart member. This element is optional. This element is of type [ChartMembers](#).

Following is the parent element of the **ChartMember.ChartMembers** element.

<b>Parent elements</b>
<a href="#">ChartMember</a>

The following is the XML Schema definition of the **ChartMember.ChartMembers** element.

```
<xsd:element name="ChartMembers" type="ChartMembersType" minOccurs="0"
maxOccurs="1" />
```

### 2.119.2 ChartMember.CustomProperties

**Applies to RDL schemas 2008/01 [MS-RDL200801] and later**

The **ChartMember.CustomProperties** element specifies the custom properties for a chart member. This element is optional. This element is of type [CustomProperties](#).

Following is the parent element of the **ChartMember.CustomProperties** element.

<b>Parent elements</b>
<a href="#">ChartMember</a>

The following is the XML Schema definition of the **ChartMember.CustomProperties** element.

```
<xsd:element name="CustomProperties" type="CustomPropertiesType" minOccurs="0"
maxOccurs="1" />
```

### 2.119.3 ChartMember.DataElementName

**Applies to RDL schemas 2008/01 [MS-RDL200801] and later**

The **ChartMember.DataElementName** element specifies the name to use for the data element for a chart member. This element is optional.

If the **ChartMember.DataElementName** element is present, its value MUST be a CLS-compliant identifier [\[UTR15\]](#). If this element is not present, the value of this element MUST be interpreted as either the value of the [Group.Name](#) attribute for this member (if the [ChartMember.Group](#) element is present) or the value of the [ChartMember.Label](#) element.

Following is the parent element of the **ChartMember.DataElementName** element.

<b>Parent elements</b>
<a href="#">ChartMember</a>

The following is the XML Schema definition of the **ChartMember.DataElementName** element.

```
<xsd:element name="DataElementName" type="xsd:string" minOccurs="0" />
```

### 2.119.4 ChartMember.DataElementOutput

**Applies to RDL schemas 2008/01 [MS-RDL200801] and later**

The **ChartMember.DataElementOutput** element specifies whether an item MUST appear in a data rendering. This element is optional.

If the **ChartMember.DataElementOutput** element is present, its value MUST be a [String \[XMLSCHEMA2-3.2.1\]](#). The value of this element MUST be one of the following:

**Output:** Specifies that the item appears in the data rendering output.

**NoOutput:** Specifies that the item does not appear in the output.

**Auto:** If the [ChartMember.Group](#) element is present, the value of this element is interpreted as "Output".

**ContentsOnly:** Does not apply to a chart member.

If the **ChartMember.DataElementOutput** element is not present, its value is interpreted as "Auto".

Following is the parent element of the **ChartMember.DataElementOutput** element.

Parent elements
<a href="#">ChartMember</a>

The following is the XML Schema definition of the **ChartMember.DataElementOutput** element.

```
<xsd:element name="DataElementOutput" minOccurs="0" maxOccurs="1">
  <xsd:simpleType>
    <xsd:restriction base="xsd:string">
      <xsd:enumeration value="Output" />
      <xsd:enumeration value="NoOutput" />
      <xsd:enumeration value="ContentsOnly" />
      <xsd:enumeration value="Auto" />
    </xsd:restriction>
  </xsd:simpleType>
</xsd:element>
```

### 2.119.5 ChartMember.Group

**Applies to RDL schemas 2008/01 [MS-RDL200801] and later**

The **ChartMember.Group** element specifies the expressions by which to group data. This element is optional. If this element is not present, it is a static member. Otherwise, this element is a dynamic member. If any of the ancestor members has its [Group](#) member specified, this element MUST be specified.

This element is of type **Group**.

Following is the parent element of the **ChartMember.Group** element.

Parent elements
<a href="#">ChartMember</a>

The following is the XML Schema definition of the **ChartMember.Group** element.

```
<xsd:element name="Group" type="GroupType" minOccurs="0" maxOccurs="1" />
```

### 2.119.6 ChartMember.Label

**Applies to RDL schemas 2008/01 [MS-RDL200801] and later**

If the value of the [ChartSeries.Type](#) element is not "Shape", the **ChartMember.Label** element specifies the label to display in the legend for [ChartMembers](#) in the [Chart.ChartSeriesHierarchy](#), and it specifies the labels to display on the **CategoryAxis** for **ChartMembers** in the [Chart.ChartCategoryHierarchy](#).

If the value of the **ChartSeries.Type** element is "Shape", the **ChartMember.Label** element specifies the label to display in the legend for **ChartMembers** in the **Chart.ChartCategoryHierarchy**.

The **ChartMember.Label** element MUST be specified, and its value MUST be a [String \[XMLSCHEMA2-3.2.1\]](#) or an expression that evaluates to a **String**.

Following is the parent element of the **ChartMember.Label** element.

Parent elements
<a href="#">ChartMember</a>

The following is the XML Schema definition of the **ChartMember.Label** element.

```
<xsd:element name="Label" type="StringLocIDType" minOccurs="1" maxOccurs="1" />
```

### 2.119.7 ChartMember.SortExpressions

**Applies to RDL schemas 2008/01 [MS-RDL200801] and later**

The **ChartMember.SortExpressions** element specifies the expressions by which to sort member instances. This element is optional. This element MUST be ignored if the value of the [ChartMember.Group](#) element is not specified. The **ChartMember.SortExpressions** element is of type [SortExpressions](#).

Following is the parent element of the **ChartMember.SortExpressions** element.

Parent elements
<a href="#">ChartMember</a>

The following is the XML Schema definition of the **ChartMember.SortExpressions** element.

```
<xsd:element name="SortExpressions" type="SortExpressionsType" minOccurs="0" maxOccurs="1" />
```

### 2.120 ChartLegends

**Applies to RDL schemas 2008/01 [MS-RDL200801] and later**

The **ChartLegends** element specifies an ordered list of [ChartLegend](#) elements for a [Chart](#).

The following are the parent and child elements of the **ChartLegends** element.

Parent elements
<a href="#">Chart</a>

Child elements
<a href="#">ChartLegends.ChartLegend</a>

The following is the XML Schema definition of the **ChartLegends** element.

```
<xsd:complexType name="ChartLegendsType">
  <xsd:sequence>
    <xsd:element name="ChartLegend" type="ChartLegendType" minOccurs="0"
maxOccurs="unbounded" />
  </xsd:sequence>
  <xsd:anyAttribute namespace="##other" processContents="skip" />
</xsd:complexType>
```

### 2.120.1 ChartLegends.ChartLegend

**Applies to RDL schemas 2008/01** [\[MS-RDL200801\]](#) **and later**

The **ChartLegends.ChartLegend** element specifies a [ChartLegend](#) in the [ChartLegends](#) of a [Chart](#). The **ChartLegends.ChartLegend** element is optional. This element is of type **ChartLegend**.

Following is the parent element of the **ChartLegends.ChartLegend** element.

Parent elements
<a href="#">ChartLegends</a>

The following is the XML Schema definition of the **ChartLegends.ChartLegend** element.

```
<xsd:element name="ChartLegend" type="ChartLegendType" minOccurs="0"
maxOccurs="unbounded" />
```

### 2.121 ChartLegend

**Applies to RDL schemas 2008/01** [\[MS-RDL200801\]](#) **and later**

The **ChartLegend** element specifies the properties that can be used to display instances of a series group in a legend in a [Chart](#).

The following are the parent elements, attributes, and child elements of the **ChartLegend** element.

Parent elements
<a href="#">ChartLegends</a>

Attributes
<a href="#">ChartLegend.Name</a>

Child elements
<a href="#">ChartLegend.AutoFitTextDisabled</a>
<a href="#">ChartLegend.ChartElementPosition</a>
<a href="#">ChartLegend.ChartLegendColumns</a>
<a href="#">ChartLegend.ChartLegendTitle</a>
<a href="#">ChartLegend.ColumnSeparator</a>
<a href="#">ChartLegend.ColumnSeparatorColor</a>
<a href="#">ChartLegend.ColumnSpacing</a>
<a href="#">ChartLegend.DockOutsideChartArea</a>
<a href="#">ChartLegend.DockToChartArea</a>
<a href="#">ChartLegend.EquallySpacedItems</a>
<a href="#">ChartLegend.HeaderSeparator</a>
<a href="#">ChartLegend.HeaderSeparatorColor</a>
<a href="#">ChartLegend.Hidden</a>
<a href="#">ChartLegend.InterlacedRows</a>
<a href="#">ChartLegend.InterlacedRowsColor</a>
<a href="#">ChartLegend.Layout</a>
<a href="#">ChartLegend.MaxAutoSize</a>
<a href="#">ChartLegend.MinFontSize</a>
<a href="#">ChartLegend.Position</a>
<a href="#">ChartLegend.Reversed</a>
<a href="#">ChartLegend.Style</a>
<a href="#">ChartLegend.TextWrapThreshold</a>

The following is the XML Schema definition of the **ChartLegend** element.

```
<xsd:complexType name="ChartLegendType">
  <xsd:choice minOccurs="0" maxOccurs="unbounded">
    <xsd:element name="Hidden" type="xsd:string" minOccurs="0" />
    <xsd:element name="Style" type="StyleType" minOccurs="0" />
    <xsd:element name="Position" type="xsd:string" minOccurs="0" />
    <xsd:element name="Layout" type="xsd:string" minOccurs="0" />
    <xsd:element name="DockToChartArea" type="xsd:string" minOccurs="0" />
    <xsd:element name="DockOutsideChartArea" type="xsd:string" minOccurs="0" />
    <xsd:element name="ChartElementPosition" type="ChartElementPositionType"
minOccurs="0" />
  <xsd:element name="ChartLegendTitle" type="ChartLegendTitleType"
minOccurs="0" />
  <xsd:element name="AutoFitTextDisabled" type="xsd:string" minOccurs="0" />
  <xsd:element name="MinFontSize" type="xsd:string" minOccurs="0" />
  <xsd:element name="ChartLegendColumns" type="ChartLegendColumnsType"
minOccurs="0" />
  <xsd:element name="HeaderSeparator" type="xsd:string" minOccurs="0" />
  <xsd:element name="HeaderSeparatorColor" type="xsd:string" minOccurs="0" />
  <xsd:element name="ColumnSeparator" type="xsd:string" minOccurs="0" />
  <xsd:element name="ColumnSeparatorColor" type="xsd:string" minOccurs="0" />
  <xsd:element name="ColumnSpacing" type="xsd:string" minOccurs="0" />
  <xsd:element name="InterlacedRows" type="xsd:string" minOccurs="0" />
  <xsd:element name="InterlacedRowsColor" type="xsd:string" minOccurs="0" />
  <xsd:element name="EquallySpacedItems" type="xsd:string" minOccurs="0" />
  <xsd:element name="Reversed" type="xsd:string" minOccurs="0" />
  <xsd:element name="MaxAutoSize" type="xsd:string" minOccurs="0" />
  <xsd:element name="TextWrapThreshold" type="xsd:string" minOccurs="0" />
  <xsd:any namespace="##other" processContents="skip" />
</xsd:choice>
  <xsd:attribute name="Name" type="xsd:normalizedString" use="required" />
  <xsd:anyAttribute namespace="##other" processContents="skip" />
</xsd:complexType>
```

### 2.121.1 ChartLegend.Name

**Applies to RDL schemas 2008/01** [\[MS-RDL200801\]](#) and later

The **ChartLegend.Name** attribute specifies the name of a [ChartLegend](#). This attribute **MUST** be specified. The value of this attribute **MUST** be a case-sensitive CLS-compliant identifier [\[UTR15\]](#) that **MUST** be unique among the **ChartLegend.Name** values in the parent collection.

Following is the parent element of the **ChartLegend.Name** attribute.

Parent elements
<a href="#">ChartLegend</a>

The following is the XML Schema definition of the **ChartLegend.Name** attribute.

```
<xsd:attribute name="Name" type="xsd:normalizedString" use="required" />
```

## 2.121.2 ChartLegend.AutoFitTextDisabled

*Applies to RDL schemas 2008/01 [MS-RDL200801] and later*

The **ChartLegend.AutoFitTextDisabled** element specifies whether text will be autosized to fit in the legend area. The **ChartLegend.AutoFitTextDisabled** element is optional. If this element is present, its value MUST be a [Boolean \[XMLSCHEMA2-3.2.2\]](#) or an expression that evaluates to a **Boolean**. If this element is not present, its value MUST be interpreted as false.

Following is the parent element of the **ChartLegend.AutoFitTextDisabled** element.

Parent elements
<a href="#">ChartLegend</a>

The following is the XML Schema definition of the **ChartLegend.AutoFitTextDisabled** element.

```
<xsd:element name="AutoFitTextDisabled" type="xsd:string" minOccurs="0" />
```

## 2.121.3 ChartLegend.ChartElementPosition

*Applies to RDL schemas 2008/01 [MS-RDL200801] and later*

The **ChartLegend.ChartElementPosition** element specifies a custom position for a [ChartLegend](#). The **ChartLegend.ChartElementPosition** element is optional. If this element is not present, automatic positioning is used. This element is of type [ChartElementPosition](#).

Following is the parent element of the **ChartLegend.ChartElementPosition** element.

Parent elements
<a href="#">ChartLegend</a>

The following is the XML Schema definition of the **ChartLegend.ChartElementPosition** element.

```
<xsd:element name="ChartElementPosition" type="ChartElementPositionType" minOccurs="0" />
```

## 2.121.4 ChartLegend.ChartLegendColumns

*Applies to RDL schemas 2008/01 [MS-RDL200801] and later*

The **ChartLegend.ChartLegendColumns** element MUST NOT be specified. This element is of type [ChartLegendColumns](#).

Following is the parent element of the **ChartLegend.ChartLegendColumns** element.

Parent elements
<a href="#">ChartLegend</a>

The following is the XML Schema definition of the **ChartLegend.ChartLegendColumns** element.



```
<xsd:element name="ChartLegendColumns" type="ChartLegendColumnsType"
minOccurs="0" />
```

### 2.121.5 ChartLegend.ChartLegendTitle

**Applies to RDL schemas 2008/01 [MS-RDL200801] and later**

The **ChartLegend.ChartLegendTitle** element specifies the title of a [ChartLegend](#). This element is optional. This element is of type [ChartLegendTitle](#).

Following is the parent element of the **ChartLegend.ChartLegendTitle** element.

Parent elements
<a href="#">ChartLegend</a>

The following is the XML Schema definition of the **ChartLegend.ChartLegendTitle** element.

```
<xsd:element name="ChartLegendTitle" type="ChartLegendTitleType" minOccurs="0" />
```

### 2.121.6 ChartLegend.ColumnSeparator

**Applies to RDL schemas 2008/01 [MS-RDL200801] and later**

The **ChartLegend.ColumnSeparator** element specifies what type of separator MUST be used for columns in a [ChartLegend](#). This element is optional.

If the **ChartLegend.ColumnSeparator** element is present, its value MUST be a [String](#) [XMLSCHEMA2-3.2.1] or an expression that evaluates to a **String**. The value of this element MUST either be one of the following or MUST be an expression that evaluates to one of the following:

**None:** Specifies no separator.

**Line:** Specifies to separate with a line.

**ThickLine:** Specifies to separate with a thick line.

**DoubleLine:** Specifies to separate with a double line.

**DashLine:** Specifies to separate with a dashed line.

**DotLine:** Specifies to separate with a dotted line.

**GradientLine:** Specifies to separate with a gradient line.

**ThickGradientLine:** Specifies to separate with a thick gradient line.

If the **ChartLegend.ColumnSeparator** element is not present, its value MUST be interpreted as "None".

Following is the parent element of the **ChartLegend.ColumnSeparator** element.

<b>Parent elements</b>
<a href="#">ChartLegend</a>

The following is the XML Schema definition of the **ChartLegend.ColumnSeparator** element.

```
<xsd:element name="ColumnSeparator" type="xsd:string" minOccurs="0" />
```

### 2.121.7 ChartLegend.ColumnSeparatorColor

**Applies to RDL schemas 2008/01** [\[MS-RDL200801\]](#) and later

The **ChartLegend.ColumnSeparatorColor** element specifies the color of a column separator in a [ChartLegend](#). The **ChartLegend.ColumnSeparatorColor** element is optional. If this element is present, its value MUST be an [RdlColor](#) or an expression that evaluates to an **RdlColor**. If this element is not present, its value MUST be interpreted as an empty color.

Following is the parent element of the **ChartLegend.ColumnSeparatorColor** element.

<b>Parent elements</b>
<a href="#">ChartLegend</a>

The following is the XML Schema definition of the **ChartLegend.ColumnSeparatorColor** element.

```
<xsd:element name="ColumnSeparatorColor" type="xsd:string" minOccurs="0" />
```

### 2.121.8 ChartLegend.ColumnSpacing

**Applies to RDL schemas 2008/01** [\[MS-RDL200801\]](#) and later

The **ChartLegend.ColumnSpacing** element specifies the spacing between legend columns as a percentage of the font size of the legend (as specified by [ChartLegend.Style](#)). The **ChartLegend.ColumnSpacing** element is optional.

If the **ChartLegend.ColumnSpacing** element is present, its value MUST be an [Integer](#) [\[XMLSCHEMA2-3.3.17\]](#) or an expression that evaluates to an **Integer**. If this element is not present, its value MUST be interpreted as 50.

The value of this element MUST be greater than or equal to 0. [<14>](#)

Following is the parent element of the **ChartLegend.ColumnSpacing** element.

<b>Parent elements</b>
<a href="#">ChartLegend</a>

The following is the XML Schema definition of the **ChartLegend.ColumnSpacing** element.

```
<xsd:element name="ColumnSpacing" type="xsd:string" minOccurs="0" />
```

## 2.121.9 ChartLegend.DockOutsideChartArea

**Applies to RDL schemas 2008/01 [MS-RDL200801] and later**

The **ChartLegend.DockOutsideChartArea** element specifies whether a [ChartLegend](#) MUST be docked outside a [ChartArea](#). This element MUST be ignored if [ChartLegend.DockToChartArea](#) is not specified.

The **ChartLegend.DockOutsideChartArea** element is optional. If this element is present, its value MUST be a [Boolean \[XMLSCHEMA2-3.2.2\]](#) or an expression that evaluates to a **Boolean**. If this element is not present, its value MUST be interpreted as false.

Following is the parent element of the **ChartLegend.DockOutsideChartArea** element.

Parent elements
<a href="#">ChartLegend</a>

The following is the XML Schema definition of the **ChartLegend.DockOutsideChartArea** element.

```
<xsd:element name="DockOutsideChartArea" type="xsd:string" minOccurs="0" />
```

## 2.121.10 ChartLegend.DockToChartArea

**Applies to RDL schemas 2008/01 [MS-RDL200801] and later**

The **ChartLegend.DockToChartArea** element specifies the name of the [ChartArea](#) on which to draw a [ChartLegend](#). The **ChartLegend.DockToChartArea** element is optional. If the **ChartLegend.DockToChartArea** element is present, its value MUST be a [String \[XMLSCHEMA2-3.2.1\]](#). If this element is not specified or if it does not match any **ChartArea** name, the legend MUST be drawn relative to the chart area.

Following is the parent element of the **ChartLegend.DockToChartArea** element.

Parent elements
<a href="#">ChartLegend</a>

The following is the XML Schema definition of the **ChartLegend.DockToChartArea** element.

```
<xsd:element name="DockToChartArea" type="xsd:string" minOccurs="0" />
```

## 2.121.11 ChartLegend.EquallySpacedItems

**Applies to RDL schemas 2008/01 [MS-RDL200801] and later**

The **ChartLegend.EquallySpacedItems** element specifies whether chart legend items MUST be equally spaced. The **ChartLegend.EquallySpacedItems** element is optional. If this element is present, its value MUST be a [Boolean \[XMLSCHEMA2-3.2.2\]](#) or an expression that evaluates to a **Boolean**. If this element is not present, its value MUST be interpreted as false.

Following is the parent element of the **ChartLegend.EquallySpacedItems** element.

<b>Parent elements</b>
<a href="#">ChartLegend</a>

The following is the XML Schema definition of the **ChartLegend.EquallySpacedItems** element.

```
<xsd:element name="EquallySpacedItems" type="xsd:string" minOccurs="0" />
```

### 2.121.12 ChartLegend.HeaderSeparator

**Applies to RDL schemas 2008/01** [\[MS-RDL200801\]](#) and later

The **ChartLegend.HeaderSeparator** element specifies the type of separator to use for the chart legend header in a [Chart](#). This element is optional.

If the **ChartLegend.HeaderSeparator** element is present, its value MUST be a [String](#) [\[XMLSCHEMA2-3.2.1\]](#) or an expression that evaluates to a **String**. The value of this element MUST either be one of the following or MUST be an expression that evaluates to one of the following:

**None:** Specifies no separator.

**Line:** Specifies to separate with a line.

**ThickLine:** Specifies to separate with thick line.

**DoubleLine:** Specifies to separate with a double line.

**DashLine:** Specifies to separate with a dashed line.

**DotLine:** Specifies to separate with a dotted line.

**GradientLine:** Specifies to separate with a gradient line.

**ThickGradientLine:** Specifies to separate with a thick gradient line.

If the **ChartLegend.HeaderSeparator** element is not present, its value MUST be interpreted as "None".

Following is the parent element of the **ChartLegend.HeaderSeparator** element.

<b>Parent elements</b>
<a href="#">ChartLegend</a>

The following is the XML Schema definition of the **ChartLegend.HeaderSeparator** element.

```
<xsd:element name="HeaderSeparator" type="xsd:string" minOccurs="0" />
```

### 2.121.13 ChartLegend.HeaderSeparatorColor

**Applies to RDL schemas 2008/01** [\[MS-RDL200801\]](#) and later

The **ChartLegend.HeaderSeparatorColor** element specifies the color of a chart legend header separator. This element is optional. If this element is present, its value MUST be an [RdlColor](#) or an

expression that evaluates to an **RdlColor**. If this element is not present, its value MUST be interpreted as an empty color.

Following is the parent element of the **ChartLegend.HeaderSeparatorColor** element.

Parent elements
<a href="#">ChartLegend</a>

The following is the XML Schema definition of the **ChartLegend.HeaderSeparatorColor** element.

```
<xsd:element name="HeaderSeparatorColor" type="xsd:string" minOccurs="0" />
```

#### 2.121.14 ChartLegend.Hidden

*Applies to RDL schemas 2008/01 [MS-RDL200801] and later*

The **ChartLegend.Hidden** element specifies whether a [ChartLegend](#) MUST be hidden. The **ChartLegend.Hidden** element is optional. If this element is present, its value MUST be a [Boolean \[XMLSCHEMA2-3.2.2\]](#) or an expression that evaluates to a **Boolean**. If this element is not present, its value MUST be interpreted as false.

Following is the parent element of the **ChartLegend.Hidden** element.

Parent elements
<a href="#">ChartLegend</a>

The following is the XML Schema definition of the **ChartLegend.Hidden** element.

```
<xsd:element name="Hidden" type="xsd:string" minOccurs="0" />
```

#### 2.121.15 ChartLegend.InterlacedRows

*Applies to RDL schemas 2008/01 [MS-RDL200801] and later*

The **ChartLegend.InterlacedRows** element specifies whether legend rows MUST use interlaced colors. The **ChartLegend.InterlacedRows** element is optional. If this element is present, its value MUST be a [Boolean \[XMLSCHEMA2-3.2.2\]](#) or an expression that evaluates to a **Boolean**. If this element is not present, its value MUST be interpreted as false.

Following is the parent element of the **ChartLegend.InterlacedRows** element.

Parent elements
<a href="#">ChartLegend</a>

The following is the XML Schema definition of the **ChartLegend.InterlacedRows** element.

```
<xsd:element name="InterlacedRows" type="xsd:string" minOccurs="0" />
```

## 2.121.16 ChartLegend.InterlacedRowsColor

**Applies to RDL schemas 2008/01 [MS-RDL200801] and later**

The **ChartLegend.InterlacedRowsColor** element specifies the background color to use for interlaced rows in a [ChartLegend](#). The **ChartLegend.InterlacedRowsColor** element is optional. The value of this element MUST be an [RdlColor](#) or an expression that evaluates to an **RdlColor**. If the **ChartLegend.InterlacedRowsColor** element is not present, the background color of the [ChartArea](#) is used, as specified in the [ChartArea.Style](#) element.

Following is the parent element of the **ChartLegend.InterlacedRowsColor** element.

Parent elements
<a href="#">ChartLegend</a>

The following is the XML Schema definition of the **ChartLegend.InterlacedRowsColor** element.

```
<xsd:element name="InterlacedRowsColor" type="xsd:string" minOccurs="0" />
```

## 2.121.17 ChartLegend.Layout

**Applies to RDL schemas 2008/01 [MS-RDL200801] and later**

The **ChartLegend.Layout** element specifies the arrangement of labels in a [ChartLegend](#). This element is optional.

If the **ChartLegend.Layout** element is present, its value MUST be a [String \[XMLSCHEMA2-3.2.1\]](#) or an expression that evaluates to a **String**. The value of this element MUST either be one of the following or MUST be an expression that evaluates to one of the following:

**AutoTable:** Specifies that labels MUST be arranged automatically to fit.

**Column:** Specifies that labels MUST be arranged in a column.

**Row:** Specifies that labels MUST be arranged in a row.

**WideTable:** Specifies that labels MUST be arranged in a wide table.

**TallTable:** Specifies that labels MUST be arranged in a tall table.

If the **ChartLegend.Layout** element is not present, its value MUST be interpreted as "AutoTable".

Following is the parent element of the **ChartLegend.Layout** element.

Parent elements
<a href="#">ChartLegend</a>

The following is the XML Schema definition of the **ChartLegend.Layout** element.

```
<xsd:element name="Layout" type="xsd:string" minOccurs="0" />
```

## 2.121.18 ChartLegend.MaxAutoSize

**Applies to RDL schemas 2008/01 [MS-RDL200801] and later**

The **ChartLegend.MaxAutoSize** element specifies the maximum size for a [ChartLegend](#) as a percentage of the [Chart](#) size. This element is optional.

If the **ChartLegend.MaxAutoSize** element is present, its value MUST be an [Integer](#) [XMLSCHEMA2-3.3.17] or an expression that evaluates to an **Integer**. If this element is not present, its value MUST be interpreted as 50. The value of this element MUST be greater than or equal to 0 and less than or equal to 100.

Following is the parent element of the **ChartLegend.MaxAutoSize** element.

Parent elements
<a href="#">ChartLegend</a>

The following is the XML Schema definition of the **ChartLegend.MaxAutoSize** element.

```
<xsd:element name="MaxAutoSize" type="xsd:string" minOccurs="0" />
```

## 2.121.19 ChartLegend.MinFontSize

**Applies to RDL schemas 2008/01 [MS-RDL200801] and later**

The **ChartLegend.MinFontSize** element specifies the minimum font size for the algorithm that auto-sizes the text in a [ChartLegend](#). To use this element, the [Boolean](#) [XMLSCHEMA2-3.2.2] value of [ChartLegend.AutoFitTextDisabled](#) MUST be false.

The **ChartLegend.MinFontSize** element is optional. If this element is present, its value MUST be an [RdSize](#) or an expression that evaluates to an **RdSize**. If this element is not present, its value MUST be interpreted as 7pt. The value of this element MUST be at least 5pt.

Following is the parent element of the **ChartLegend.MinFontSize** element.

Parent elements
<a href="#">ChartLegend</a>

The following is the XML Schema definition of the **ChartLegend.MinFontSize** element.

```
<xsd:element name="MinFontSize" type="xsd:string" minOccurs="0" />
```

## 2.121.20 ChartLegend.Position

**Applies to RDL schemas 2008/01 [MS-RDL200801] and later**

The **ChartLegend.Position** element specifies the position of a [ChartLegend](#) relative to the sides and corners of the container ([Chart](#) or [ChartArea](#)). This element is optional.

If the **ChartLegend.Position** element is present, its value MUST be a [String \[XMLSCHEMA2-3.2.1\]](#) or an expression that evaluates to a **String**. The value of this element MUST either be one of the following or MUST be an expression that evaluates to one of the following:

**RightTop:** Positions the legend at the upper corner of the right side of the chart.

**TopLeft:** Positions the legend at the left corner of the upper side of the chart.

**TopCenter:** Positions the legend at the middle of the upper side of the chart.

**TopRight:** Positions the legend at the right corner of the upper side of the chart.

**LeftTop:** Positions the legend at the upper corner of the left side of the chart.

**LeftCenter:** Positions the legend at the middle of the left side of the chart.

**LeftBottom:** Positions the legend at the bottom corner of the left side of the chart.

**RightCenter:** Positions the legend at the middle of the right side of the chart.

**RightBottom:** Positions the legend at the bottom corner of the right side of the chart.

**BottomRight:** Positions the legend at the right corner of the bottom side of the chart.

**BottomCenter:** Positions the legend at the middle of the bottom side of the chart.

**BottomLeft:** Positions the legend at the left corner of the bottom side of the chart.

If the **ChartLegend.Position** element is not present, its value MUST be interpreted as "RightTop".

Following is the parent element of the **ChartLegend.Position** element.

Parent elements
<a href="#">ChartLegend</a>

The following is the XML Schema definition of the **ChartLegend.Position** element.

```
<xsd:element name="Position" type="xsd:string" minOccurs="0" />
```

## 2.121.21 ChartLegend.Reversed

**Applies to RDL schemas 2008/01** [\[MS-RDL200801\]](#) **and later**

The **ChartLegend.Reversed** element specifies whether the direction (the order of the legend contents in each row) of a [ChartLegend](#) MUST be reversed. This element is optional.

If the **ChartLegend.Reversed** element is present, its value MUST be a [String \[XMLSCHEMA2-3.2.1\]](#) or an expression that evaluates to a **String**. The value of this element MUST either be one of the following or MUST be an expression that evaluates to one of the following:

**Auto:** Specifies that the direction MUST be automatically detected based on the series types (specified by [ChartSeries.Type](#) and [ChartSeries.Subtype](#)).

**True:** Specifies that the order of items in the legend MUST be reversed.

**False:** Specifies that the order of items in the legend MUST NOT be reversed.



If the **ChartLegend.Reversed** element is not present, its value MUST be interpreted as "Auto".

Following is the parent element of the **ChartLegend.Reversed** element.

Parent elements
<a href="#">ChartLegend</a>

The following is the XML Schema definition of the **ChartLegend.Reversed** element.

```
<xsd:element name="Reversed" type="xsd:string" minOccurs="0" />
```

### 2.121.22 ChartLegend.Style

*Applies to RDL schemas 2008/01 [\[MS-RDL200801\]](#) and later*

The **ChartLegend.Style** element specifies the style properties for a [ChartLegend](#). This element is optional. This element is of type [Style](#).

Following is the parent element of the **ChartLegend.Style** element.

Parent elements
<a href="#">ChartLegend</a>

The following is the XML Schema definition of the **ChartLegend.Style** element.

```
<xsd:element name="Style" type="StyleType" minOccurs="0" />
```

### 2.121.23 ChartLegend.TextWrapThreshold

*Applies to RDL schemas 2008/01 [\[MS-RDL200801\]](#) and later*

The **ChartLegend.TextWrapThreshold** element specifies the number of characters after which to wrap text in a [ChartLegend](#).

The **ChartLegend.TextWrapThreshold** element is optional. If this element is present, its value MUST be a non-negative [Integer \[XMLSCHEMA2-3.3.17\]](#) or an expression that evaluates to a non-negative **Integer**. If this element is not present, its value MUST be interpreted as 25.

Following is the parent element of the **ChartLegend.TextWrapThreshold** element.

Parent elements
<a href="#">ChartLegend</a>

The following is the XML Schema definition of the **ChartLegend.TextWrapThreshold** element.

```
<xsd:element name="TextWrapThreshold" type="xsd:string" minOccurs="0" />
```

## 2.122 ChartLegendColumns

*Applies to RDL schemas 2008/01 [MS-RDL200801] and later*

The **ChartLegendColumns** element MUST be ignored.

The following are the parent and child elements of the **ChartLegendColumns** element.

Parent elements
<a href="#">ChartLegend</a>

Child elements
<a href="#">ChartLegendColumns.ChartLegendColumn</a>

The following is the XML Schema definition of the **ChartLegendColumns** element.

```
<xsd:complexType name="ChartLegendColumnsType">
  <xsd:sequence>
    <xsd:element name="ChartLegendColumn" type="ChartLegendColumnType"
      maxOccurs="unbounded" />
  </xsd:sequence>
  <xsd:anyAttribute namespace="##other" processContents="skip" />
</xsd:complexType>
```

### 2.122.1 ChartLegendColumns.ChartLegendColumn

*Applies to RDL schemas 2008/01 [MS-RDL200801] and later*

The **ChartLegendColumns.ChartLegendColumn** element MUST be ignored. This element is of type [ChartLegendColumn](#).

Following is the parent element of the **ChartLegendColumns.ChartLegendColumn** element.

Parent elements
<a href="#">ChartLegendColumns</a>

The following is the XML Schema definition of the **ChartLegendColumns.ChartLegendColumn** element.

```
<xsd:element name="ChartLegendColumn" type="ChartLegendColumnType"
  maxOccurs="unbounded" />
```

## 2.123 ChartLegendColumn

*Applies to RDL schemas 2008/01 [MS-RDL200801] and later*

The **ChartLegendColumn** element MUST be ignored.

The following are the parent elements, attributes, and child elements of the **ChartLegendColumn** element.

Parent elements
<a href="#">ChartLegendColumns</a>

Attributes
<a href="#">ChartLegendColumn.Name</a>

Child elements
<a href="#">ChartLegendColumn.ActionInfo</a>
<a href="#">ChartLegendColumn.ColumnType</a>
<a href="#">ChartLegendColumn.MaximumWidth</a>
<a href="#">ChartLegendColumn.MinimumWidth</a>
<a href="#">ChartLegendColumn.SeriesSymbolHeight</a>
<a href="#">ChartLegendColumn.SeriesSymbolWidth</a>
<a href="#">ChartLegendColumn.Style</a>
<a href="#">ChartLegendColumn.ToolTip</a>
<a href="#">ChartLegendColumn.Value</a>

The following is the XML Schema definition of the **ChartLegendColumn** element.

```
<xsd:complexType name="ChartLegendColumnType">
  <xsd:choice minOccurs="0" maxOccurs="unbounded">
    <xsd:element name="ColumnType">
      <xsd:simpleType>
        <xsd:restriction base="xsd:string">
          <xsd:enumeration value="Text" />
          <xsd:enumeration value="SeriesSymbol" />
        </xsd:restriction>
      </xsd:simpleType>
    </xsd:element>
    <xsd:element name="Value" type="xsd:string" minOccurs="0" />
    <xsd:element name="Style" type="StyleType" minOccurs="0" />
    <xsd:element name="ActionInfo" type="ActionInfoType" minOccurs="0" />
    <xsd:element name="ToolTip" type="StringLocIDType" minOccurs="0" />
    <xsd:element name="MinimumWidth" type="xsd:string" minOccurs="0" />
    <xsd:element name="MaximumWidth" type="xsd:string" minOccurs="0" />
    <xsd:element name="SeriesSymbolWidth" type="xsd:string" minOccurs="0" />
  </xsd:choice>
</xsd:complexType>
```

```

    <xsd:element name="SeriesSymbolHeight" type="xsd:string" minOccurs="0" />
    <xsd:any namespace="##other" processContents="skip" />
  </xsd:choice>
  <xsd:attribute name="Name" type="xsd:normalizedString" use="required" />
  <xsd:anyAttribute namespace="##other" processContents="skip" />
</xsd:complexType>

```

### 2.123.1 ChartLegendColumn.Name

*Applies to RDL schemas 2008/01 [MS-RDL200801] and later*

The **ChartLegendColumn.Name** attribute specifies the name of the [ChartLegendColumn](#). This attribute MUST be present. Its value MUST be a CLS-compliant identifier [UTR15] that MUST be unique among the **ChartLegendColumn.Name** values in the parent collection.

Following is the parent element of the **ChartLegendColumn.Name** attribute.

Parent elements
<a href="#">ChartLegendColumn</a>

The following is the XML Schema definition of the **ChartLegendColumn.Name** attribute.

```
<xsd:attribute name="Name" type="xsd:normalizedString" use="required" />
```

### 2.123.2 ChartLegendColumn.ActionInfo

*Applies to RDL schemas 2008/01 [MS-RDL200801] and later*

The **ChartLegendColumn.ActionInfo** element MUST be ignored. This element is of type [ActionInfo](#).

Following is the parent element of the **ChartLegendColumn.ActionInfo** element.

Parent elements
<a href="#">ChartLegendColumn</a>

The following is the XML Schema definition of the **ChartLegendColumn.ActionInfo** element.

```
<xsd:element name="ActionInfo" type="ActionInfoType" minOccurs="0" />
```

### 2.123.3 ChartLegendColumn.ColumnType

*Applies to RDL schemas 2008/01 [MS-RDL200801] and later*

The **ChartLegendColumn.ColumnType** element MUST be ignored.

Following is the parent element of the **ChartLegendColumn.ColumnType** element.

<b>Parent elements</b>
------------------------

<a href="#">ChartLegendColumn</a>
-----------------------------------

The following is the XML Schema definition of the **ChartLegendColumn.ColumnType** element.

```
<xsd:element name="ColumnType">
  <xsd:simpleType>
    <xsd:restriction base="xsd:string">
      <xsd:enumeration value="Text" />
      <xsd:enumeration value="SeriesSymbol" />
    </xsd:restriction>
  </xsd:simpleType>
</xsd:element>
```

#### 2.123.4 ChartLegendColumn.MaximumWidth

**Applies to RDL schemas 2008/01** [\[MS-RDL200801\]](#) and later

The **ChartLegendColumn.MaximumWidth** element MUST be ignored.

Following is the parent element of the **ChartLegendColumn.MaximumWidth** element.

<b>Parent elements</b>
------------------------

<a href="#">ChartLegendColumn</a>
-----------------------------------

The following is the XML Schema definition of the **ChartLegendColumn.MaximumWidth** element.

```
<xsd:element name="MaximumWidth" type="xsd:string" minOccurs="0" />
```

#### 2.123.5 ChartLegendColumn.MinimumWidth

**Applies to RDL schemas 2008/01** [\[MS-RDL200801\]](#) and later

The **ChartLegendColumn.MinimumWidth** element MUST be ignored.

<b>Parent elements</b>
------------------------

<a href="#">ChartLegendColumn</a>
-----------------------------------

The following is the XML Schema definition of the **ChartLegendColumn.MinimumWidth** element.

```
<xsd:element name="MinimumWidth" type="xsd:string" minOccurs="0" />
```

#### 2.123.6 ChartLegendColumn.SeriesSymbolHeight

**Applies to RDL schemas 2008/01** [\[MS-RDL200801\]](#) and later

The **ChartLegendColumn.SeriesSymbolHeight** element MUST be ignored.

Following is the parent element of the **ChartLegendColumn.SeriesSymbolHeight** element.

Parent elements
<a href="#">ChartLegendColumn</a>

The following is the XML Schema definition of the **ChartLegendColumn.SeriesSymbolHeight** element.

```
<xsd:element name="SeriesSymbolHeight" type="xsd:string" minOccurs="0" />
```

### 2.123.7 ChartLegendColumn.SeriesSymbolWidth

*Applies to RDL schemas 2008/01 [\[MS-RDL200801\]](#) and later*

The **ChartLegendColumn.SeriesSymbolWidth** element MUST be ignored.

Following is the parent element of the **ChartLegendColumn.SeriesSymbolWidth** element.

Parent elements
<a href="#">ChartLegendColumn</a>

The following is the XML Schema definition of the **ChartLegendColumn.SeriesSymbolWidth** element.

```
<xsd:element name="SeriesSymbolWidth" type="xsd:string" minOccurs="0" />
```

### 2.123.8 ChartLegendColumn.Style

*Applies to RDL schemas 2008/01 [\[MS-RDL200801\]](#) and later*

The **ChartLegendColumn.Style** element MUST be ignored. This element is of type [Style](#).

Following is the parent element of the **ChartLegendColumn.Style** element.

Parent elements
<a href="#">ChartLegendColumn</a>

The following is the XML Schema definition of the **ChartLegendColumn.Style** element.

```
<xsd:element name="Style" type="StyleType" minOccurs="0" />
```

### 2.123.9 ChartLegendColumn.ToolTip

*Applies to RDL schemas 2008/01 [\[MS-RDL200801\]](#) and later*

The **ChartLegendColumn.ToolTip** element MUST be ignored.

Following is the parent element of the **ChartLegendColumn.ToolTip** element.

Parent elements
<a href="#">ChartLegendColumn</a>

The following is the XML Schema definition of the **ChartLegendColumn.ToolTip** element.

```
<xsd:element name="ToolTip" type="StringLocIDType" minOccurs="0" />
```

### 2.123.10 ChartLegendColumn.Value

*Applies to RDL schemas 2008/01 [MS-RDL200801] and later*

The **ChartLegendColumn.Value** element MUST be ignored.

Following is the parent element of the **ChartLegendColumn.Value** element.

Parent elements
<a href="#">ChartLegendColumn</a>

The following is the XML Schema definition of the **ChartLegendColumn.Value** element.

```
<xsd:element name="Value" type="xsd:string" minOccurs="0" />
```

### 2.124 ChartLegendTitle

*Applies to RDL schemas 2008/01 [MS-RDL200801] and later*

The **ChartLegendTitle** element specifies a title for a legend.

The following are the parent and child elements of the **ChartLegendTitle** element.

Parent elements
<a href="#">ChartLegend</a>

Child elements
<a href="#">ChartLegendTitle.Caption</a>
<a href="#">ChartLegendTitle.Style</a>
<a href="#">ChartLegendTitle.TitleSeparator</a>

The following is the XML Schema definition of the **ChartLegendTitle** element.

```

<xsd:complexType name="ChartLegendTitleType">
  <xsd:choice minOccurs="0" maxOccurs="unbounded">
    <xsd:element name="Caption" type="StringLocIDType" />
    <xsd:element name="TitleSeparator" type="xsd:string" minOccurs="0" />
    <xsd:element name="Style" type="StyleType" minOccurs="0" />
    <xsd:any namespace="##other" processContents="skip" />
  </xsd:choice>
  <xsd:anyAttribute namespace="##other" processContents="skip" />
</xsd:complexType>

```

### 2.124.1 ChartLegendTitle.Caption

**Applies to RDL schemas 2008/01 [MS-RDL200801] and later**

The **ChartLegendTitle.Caption** element specifies the caption of a chart legend title. This element MUST be specified. The value of this element MUST be a [String \[XMLSCHEMA2-3.2.1\]](#) or an expression that evaluates to a **String**. The **String** value can be an empty string. Following is the parent element of the **ChartLegendTitle.Caption** element.

Parent elements
<a href="#">ChartLegendTitle</a>

The following is the XML Schema definition of the **ChartLegendTitle.Caption** element.

```

<xsd:element name="Caption" type="StringLocIDType" />

```

### 2.124.2 ChartLegendTitle.Style

**Applies to RDL schemas 2008/01 [MS-RDL200801] and later**

The **ChartLegendTitle.Style** element specifies the style properties for a chart legend title. This element is optional. This element is of type [Style](#).

Following is the parent element of the **ChartLegendTitle.Style** element.

Parent elements
<a href="#">ChartLegendTitle</a>

The following is the XML Schema definition of the **ChartLegendTitle.Style** element.

```

<xsd:element name="Style" type="StyleType" minOccurs="0" />

```

### 2.124.3 ChartLegendTitle.TitleSeparator

**Applies to RDL schemas 2008/01 [MS-RDL200801] and later**



The **ChartLegendTitle.TitleSeparator** element specifies the type of separator to use for a chart legend title. This element is optional.

If the **ChartLegendTitle.TitleSeparator** element is present, its value MUST be a [String \[XMLSCHEMA2-3.2.1\]](#) or an expression that evaluates to a **String**. The value of this element MUST either be one of the following or MUST be an expression that evaluates to one of the following:

**None**: Specifies no separator.

**Line**: Specifies to separate with a line.

**ThickLine**: Specifies to separate with a thick line.

**DoubleLine**: Specifies to separate with a double line.

**DashLine**: Specifies to separate with a dashed line.

**Dotline**: Specifies to separate with a dotted line.

**GradientLine**: Specifies to separate with a gradient line.

**ThickGradientLine**: Specifies to separate with a thick gradient line.

If the **ChartLegendTitle.TitleSeparator** element is not present, its value MUST be interpreted as "None".

Following is the parent element of the **ChartLegendTitle.TitleSeparator** element.

Parent elements
<a href="#">ChartLegendTitle</a>

The following is the XML Schema definition of the **ChartLegendTitle.TitleSeparator** element.

```
<xsd:element name="TitleSeparator" type="xsd:string" minOccurs="0" />
```

## 2.125 ChartTitles

*Applies to RDL schemas 2008/01 [\[MS-RDL200801\]](#) and later*

The **ChartTitles** element specifies an ordered list of [ChartTitle](#) elements for a Chart.

The following are the parent elements and child element of the **ChartTitles** element.

Parent elements
<a href="#">Chart</a>

Child elements
<a href="#">ChartTitles.ChartTitle</a>

The following is the XML Schema definition of the **ChartTitles** element.

```
<xsd:complexType name="ChartTitlesType">
  <xsd:sequence>
    <xsd:element name="ChartTitle" type="ChartTitleType" minOccurs="0"
maxOccurs="unbounded" />
  </xsd:sequence>
  <xsd:anyAttribute namespace="##other" processContents="skip" />
</xsd:complexType>
```

### 2.125.1 ChartTitles.ChartTitle

**Applies to RDL schemas 2008/01 [MS-RDL200801] and later**

The **ChartTitles.ChartTitle** element specifies a [ChartTitle](#) element within the [ChartTitles](#) element for a [Chart](#). The **ChartTitles.ChartTitle** element is optional. This element is of type **ChartTitle**.

Following is the parent element of the **ChartTitles.ChartTitle** element.

Parent elements
<a href="#">ChartTitles</a>

The following is the XML Schema definition of the **ChartTitles.ChartTitle** element.

```
<xsd:element name="ChartTitle" type="ChartTitleType" minOccurs="0"
maxOccurs="unbounded" />
```

### 2.126 ChartTitle

**Applies to RDL schemas 2008/01 [MS-RDL200801] and later**

The **ChartTitle** element specifies the properties for a ChartTitle in a [Chart](#).

The following are the parent elements, attributes, and child elements of the **ChartTitle** element.

Parent elements
<a href="#">Chart</a>
<a href="#">ChartTitles</a>

Attributes
<a href="#">ChartTitle.Name</a>

Child elements
<a href="#">ChartTitle.ActionInfo</a>
<a href="#">ChartTitle.Caption</a>
<a href="#">ChartTitle.ChartElementPosition</a>
<a href="#">ChartTitle.DockOffset</a>
<a href="#">ChartTitle.DockOutsideChartArea</a>
<a href="#">ChartTitle.DockToChartArea</a>
<a href="#">ChartTitle.Hidden</a>
<a href="#">ChartTitle.Position</a>
<a href="#">ChartTitle.Style</a>
<a href="#">ChartTitle.TextOrientation</a>
<a href="#">ChartTitle.ToolTip</a>

The following is the XML Schema definition of the **ChartTitle** element.

```
<xsd:complexType name="ChartTitleType">
  <xsd:choice minOccurs="0" maxOccurs="unbounded">
    <xsd:element name="Caption" type="StringLocIDType" minOccurs="1" />
    <xsd:element name="Hidden" type="xsd:string" minOccurs="0" />
    <xsd:element name="Style" type="StyleType" minOccurs="0" />
    <xsd:element name="Position" type="xsd:string" minOccurs="0" />
    <xsd:element name="DockToChartArea" type="xsd:string" minOccurs="0" />
    <xsd:element name="DockOutsideChartArea" type="xsd:string" minOccurs="0" />
    <xsd:element name="DockOffset" type="xsd:string" minOccurs="0" />
    <xsd:element name="ChartElementPosition" type="ChartElementPositionType"
minOccurs="0" />
    <xsd:element name="ToolTip" type="StringLocIDType" minOccurs="0" />
    <xsd:element name="ActionInfo" type="ActionInfoType" minOccurs="0" />
    <xsd:element name="TextOrientation" type="xsd:string" minOccurs="0" />
    <xsd:any namespace="##other" processContents="skip" />
  </xsd:choice>
  <xsd:attribute name="Name" type="xsd:normalizedString" use="required" />
  <xsd:anyAttribute namespace="##other" processContents="skip" />
</xsd:complexType>
```

### 2.126.1 ChartTitle.Name

**Applies to RDL schemas 2008/01 [MS-RDL200801] and later**

The **ChartTitle.Name** attribute specifies the name of a [ChartTitle](#). This attribute **MUST** be specified. The value of this attribute **MUST** be a case-sensitive CLS-compliant identifier [UTR15](#) that **MUST** be unique among the **ChartTitle.Name** values in the parent collection.

Following is the parent element of the **ChartTitle.Name** attribute.

Parent elements
<a href="#">ChartTitle</a>

The following is the XML Schema definition of the **ChartTitle.Name** attribute.

```
<xsd:attribute name="Name" type="xsd:normalizedString" use="required" />
```

## 2.126.2 ChartTitle.ActionInfo

*Applies to RDL schemas 2008/01 [MS-RDL200801] and later*

The **ChartTitle.ActionInfo** element specifies actions that are associated with a [ChartTitle](#). This element is optional. The **ChartTitle.ActionInfo** element is of type [ActionInfo](#).

Following is the parent element of the **ChartTitle.ActionInfo** element.

Parent elements
<a href="#">ChartTitle</a>

The following is the XML Schema definition of the **ChartTitle.ActionInfo** element.

```
<xsd:element name="ActionInfo" type="ActionInfoType" minOccurs="0" />
```

## 2.126.3 ChartTitle.Caption

*Applies to RDL schemas 2008/01 [MS-RDL200801] and later*

The **ChartTitle.Caption** element specifies the caption of a [ChartTitle](#). This element MUST be specified. If the **ChartTitle.Caption** element is present, its value MUST be a [String \[XMLSCHEMA2-3.2.1\]](#) or an expression that evaluates to a **String**. If this element is not present, its value MUST be interpreted as an empty string.

Following is the parent element of the **ChartTitle.Caption** element.

Parent elements
<a href="#">ChartTitle</a>

The following is the XML Schema definition of the **ChartTitle.Caption** element.

```
<xsd:element name="Caption" type="StringLocIDType" minOccurs="1" />
```

## 2.126.4 ChartTitle.ChartElementPosition

*Applies to RDL schemas 2008/01 [MS-RDL200801] and later*

The **ChartTitle.ChartElementPosition** element specifies a custom position for a [ChartTitle](#). This element is optional. To enable automatic positioning, this element MUST be omitted. The **ChartTitle.ChartElementPosition** element is of type [ChartElementPosition](#).

Following is the parent element of the **ChartTitle.ChartElementPosition** element.

Parent elements
<a href="#">ChartTitle</a>

The following is the XML Schema definition of the **ChartTitle.ChartElementPosition** element.

```
<xsd:element name="ChartElementPosition" type="ChartElementPositionType"
minOccurs="0" />
```

### 2.126.5 ChartTitle.DockOffset

*Applies to RDL schemas 2008/01 [\[MS-RDL200801\]](#) and later*

The **ChartTitle.DockOffset** element specifies the offset from the dock location as a percentage of the size of the [Chart](#). This element is optional. If the **ChartTitle.DockOffset** element is present, its value MUST be an [Integer \[\\[XMLSCHEMA2-3.3.17\\]\]\(#\)](#) or an expression that evaluates to an **Integer**. If this element is not present, its value MUST be interpreted as 0.

Following is the parent element of the **ChartTitle.DockOffset** element.

Parent elements
<a href="#">ChartTitle</a>

The following is the XML Schema definition of the **ChartTitle.DockOffset** element.

```
<xsd:element name="DockOffset" type="xsd:string" minOccurs="0" />
```

### 2.126.6 ChartTitle.DockOutsideChartArea

*Applies to RDL schemas 2008/01 [\[MS-RDL200801\]](#) and later*

The **ChartTitle.DockOutsideChartArea** element specifies whether a [ChartTitle](#) MUST be docked outside a [ChartArea](#) element. The **ChartTitle.DockOutsideChartArea** element is optional. To use this element, the [ChartTitle.DockToChartArea](#) element MUST be set.

If the **ChartTitle.DockOutsideChartArea** element is present, its value MUST be a [Boolean \[\\[XMLSCHEMA2-3.2.2\\]\]\(#\)](#) or an expression that evaluates to a **Boolean**. If this element is not present, its value MUST be interpreted as false.

Following is the parent element of the **ChartTitle.DockOutsideChartArea** element.

Parent elements
<a href="#">ChartTitle</a>

The following is the XML Schema definition of the **ChartTitle.DockOutsideChartArea** element.

```
<xsd:element name="DockOutsideChartArea" type="xsd:string" minOccurs="0" />
```

### 2.126.7 ChartTitle.DockToChartArea

**Applies to RDL schemas 2008/01 [MS-RDL200801] and later**

The **ChartTitle.DockToChartArea** element specifies the name of a [ChartArea](#) element on which to draw a [ChartTitle](#). The **ChartTitle.DockToChartArea** element is optional. If the **ChartTitle.DockToChartArea** element is present, its value MUST be a [String \[XMLSCHEMA2-3.2.1\]](#). If this element is omitted or does not match any chart area name, the title MUST be drawn relative to the [Chart](#).

Following is the parent element of the **ChartTitle.DockToChartArea** element.

Parent elements
<a href="#">ChartTitle</a>

The following is the XML Schema definition of the **ChartTitle.DockToChartArea** element.

```
<xsd:element name="DockToChartArea" type="xsd:string" minOccurs="0" />
```

### 2.126.8 ChartTitle.Hidden

**Applies to RDL schemas 2008/01 [MS-RDL200801] and later**

The **ChartTitle.Hidden** element specifies whether a [ChartTitle](#) MUST be hidden. This element is optional. If this element is present, its value MUST be a [Boolean \[XMLSCHEMA2-3.2.2\]](#) or an expression that evaluates to a **Boolean**. If this element is not present, its value MUST be interpreted as false.

Following is the parent element of the **ChartTitle.Hidden** element.

Parent elements
<a href="#">ChartTitle</a>

The following is the XML Schema definition of the **ChartTitle.Hidden** element.

```
<xsd:element name="Hidden" type="xsd:string" minOccurs="0" />
```

### 2.126.9 ChartTitle.Position

**Applies to RDL schemas 2008/01 [MS-RDL200801] and later**

The **ChartTitle.Position** element specifies the position of a [ChartTitle](#). This element is optional. If the **ChartTitle.Style** element is present, its value MUST be a [String \[XMLSCHEMA2-3.2.1\]](#) or an

expression that evaluates to a **String**. The value of this element MUST either be one of the following or MUST be an expression that evaluates to one of the following:

**TopCenter**: Specifies that the title is positioned at the top-center of the chart.

**TopLeft**: Specifies that the title is positioned at the top-left of the chart.

**TopRight**: Specifies that the title is positioned at the top-right of the chart.

**LeftTop**: Specifies that the title is positioned to the left-top of the chart.

**LeftCenter**: Specifies that the title is positioned to the left-center of the chart.

**LeftBottom**: Specifies that the title is positioned at to the left-bottom of the chart.

**RightTop**: Specifies that the title is positioned at to the right-top of the chart.

**RightCenter**: Specifies that the title is positioned to the right-center of the chart.

**RightBottom**: Specifies that the title is positioned to the right-bottom of the chart.

**BottomRight**: Specifies that the title is positioned at the bottom-right of the chart.

**BottomCenter**: Specifies that the title is positioned at the bottom-center of the chart.

**BottomLeft**: Specifies that the title is positioned at the bottom-left of the chart.

If the **ChartTitle.Style** element is not present, its value MUST be interpreted as "TopCenter".

Following is the parent element of the **ChartTitle.Style** element.

Parent elements
<a href="#">ChartTitle</a>

The following is the XML Schema definition of the **ChartTitle.Style** element.

```
<xsd:element name="Position" type="xsd:string" minOccurs="0" />
```

## 2.126.10 ChartTitle.Style

**Applies to RDL schemas 2008/01** [\[MS-RDL200801\]](#) and later

The **ChartTitle.Style** element specifies the style properties for a [ChartTitle](#). This element is optional. The **ChartTitle.Style** element is of type [Style](#).

Following is the parent element of the **ChartTitle.Style** element.

Parent elements
<a href="#">ChartTitle</a>

The following is the XML Schema definition of the **ChartTitle.Style** element.

```
<xsd:element name="Style" type="StyleType" minOccurs="0" />
```

### 2.126.11 ChartTitle.TextOrientation

**Applies to RDL schemas 2008/01 [MS-RDL200801] and later**

The **ChartTitle.TextOrientation** element specifies the orientation of the text of a [ChartTitle](#). This element is optional. If the **ChartTitle.TextOrientation** element is present, its value MUST be a [String \[XMLSCHEMA2-3.2.1\]](#) or an expression that evaluates to a **String**. The value of this element MUST either be one of the following or MUST be an expression that evaluates to one of the following:

**Auto**: Specifies whether the orientation MUST be selected automatically based on context (for example, Rotated270 for titles that are docked on the left).

**Horizontal**: Specifies horizontal text.

**Rotated90**: Specifies vertical text, rotated 90 degrees.

**Rotated270**: Specifies vertical text, rotated 270 degrees.

**Stacked**: Specifies vertical text with no character rotation.

If the **ChartTitle.TextOrientation** element is not present, its value MUST be interpreted as "Auto".

Following is the parent element of the **ChartTitle.TextOrientation** element.

Parent elements
<a href="#">ChartTitle</a>

The following is the XML Schema definition of the **ChartTitle.TextOrientation** element.

```
<xsd:element name="TextOrientation" type="xsd:string" minOccurs="0" />
```

### 2.126.12 ChartTitle.ToolTip

**Applies to RDL schemas 2008/01 [MS-RDL200801] and later**

The **ChartTitle.ToolTip** element specifies the tool tip to display for a [ChartTitle](#). This element is optional. If this element is present, its value MUST be a [String \[XMLSCHEMA2-3.2.1\]](#) or an expression that evaluates to a **String**. If this element is not present, its value MUST be interpreted as an empty string.

Following is the parent element of the **ChartTitle.ToolTip** element.

Parent elements
<a href="#">ChartTitle</a>

The following is the XML Schema definition of the **ChartTitle.ToolTip** element.



```
<xsd:element name="ToolTip" type="StringLocIDType" minOccurs="0" />
```

## 2.127 ChartLegendColumnHeader

**Applies to RDL schemas 2008/01 [MS-RDL200801] and later**

The **ChartLegendColumnHeader** element MUST be ignored.

The following are the child elements of the **ChartLegendColumnHeader** element.

Child elements
<a href="#">ChartLegendColumnHeader.Style</a>
<a href="#">ChartLegendColumnHeader.Value</a>

The following is the XML Schema definition of the **ChartLegendColumnHeader** element.

```
<xsd:complexType name="ChartLegendColumnHeaderType">  
  <xsd:choice minOccurs="0" maxOccurs="unbounded">  
    <xsd:element name="Value" type="xsd:string" minOccurs="0" />  
    <xsd:element name="Style" type="StyleType" minOccurs="0" />  
    <xsd:any namespace="##other" processContents="skip" />  
  </xsd:choice>  
  <xsd:anyAttribute namespace="##other" processContents="skip" />  
</xsd:complexType>
```

### 2.127.1 ChartLegendColumnHeader.Style

**Applies to RDL schemas 2008/01 [MS-RDL200801] and later**

The **ChartLegendColumnHeader.Style** element MUST be ignored. This element is of type [Style](#).

The following is the parent element of the **ChartLegendColumnHeader.Style** element.

Parent elements
<a href="#">ChartLegendColumnHeader</a>

The following is the XML Schema definition of the **ChartLegendColumnHeader.Style** element.

```
<xsd:element name="Style" type="StyleType" minOccurs="0" />
```

### 2.127.2 ChartLegendColumnHeader.Value

**Applies to RDL schemas 2008/01 [MS-RDL200801] and later**

The **ChartLegendColumnHeader.Value** element MUST be ignored.

The following is the parent element of the **ChartLegendColumnHeader.Value** element.

Parent elements
-----------------

<a href="#">ChartLegendColumnHeader</a>
---

The following is the XML Schema definition of the **ChartLegendColumnHeader.Value** element.

```
<xsd:element name="Value" type="xsd:string" minOccurs="0" />
```

## 2.128 ChartLegendCustomItems

**Applies to RDL schemas 2008/01 [MS-RDL200801] and later**

The **ChartLegendCustomItems** element MUST be ignored.

The following is the child element of the **ChartLegendCustomItems** element.

Child elements
----------------

<a href="#">ChartLegendCustomItems.ChartLegendCustomItem</a>
--

The following is the XML Schema definition of the **ChartLegendCustomItems** element.

```
<xsd:complexType name="ChartLegendCustomItemsType">
  <xsd:sequence>
    <xsd:element name="ChartLegendCustomItem" type="ChartLegendCustomItemType"
      minOccurs="0" maxOccurs="unbounded" />
  </xsd:sequence>
  <xsd:anyAttribute namespace="##other" processContents="skip" />
</xsd:complexType>
```

### 2.128.1 ChartLegendCustomItems.ChartLegendCustomItem

**Applies to RDL schemas 2008/01 [MS-RDL200801] and later**

The **ChartLegendCustomItems.ChartLegendCustomItem** element MUST be ignored. This element is of type [ChartLegendCustomItem](#).

The following is the parent element of the **ChartLegendCustomItems.ChartLegendCustomItem** element.

Parent elements
-----------------

<a href="#">ChartLegendCustomItem</a>
---------------------------------------

The following is the XML Schema definition of the **ChartLegendCustomItems.ChartLegendCustomItem** element.

```
<xsd:element name="ChartLegendCustomItem" type="ChartLegendCustomItemType"
  minOccurs="0" maxOccurs="unbounded" />
```

## 2.129 ChartLegendCustomItem

*Applies to RDL schemas 2008/01 [MS-RDL200801] and later*

The **ChartLegendCustomItem** element MUST be ignored.

The following are the attributes and child elements of the **ChartLegendCustomItem** element.

Attributes
<a href="#">ChartLegendCustomItem.Name</a>

Child elements
<a href="#">ChartLegendCustomItem.ActionInfo</a>
<a href="#">ChartLegendCustomItem.ChartLegendCustomItemCells</a>
<a href="#">ChartLegendCustomItem.ChartMarker</a>
<a href="#">ChartLegendCustomItem.Separator</a>
<a href="#">ChartLegendCustomItem.SeparatorColor</a>
<a href="#">ChartLegendCustomItem.Style</a>
<a href="#">ChartLegendCustomItem.ToolTip</a>

The following is the XML Schema definition of the **ChartLegendCustomItem** element.

```
<xsd:complexType name="ChartLegendCustomItemType">
  <xsd:choice minOccurs="0" maxOccurs="unbounded">
    <xsd:element name="ChartLegendCustomItemCells"
      type="ChartLegendCustomItemCellsType" />
    <xsd:element name="Style" type="StyleType" minOccurs="0" />
    <xsd:element name="ChartMarker" type="ChartMarkerType" minOccurs="0" />
    <xsd:element name="Separator" type="xsd:string" minOccurs="0" />
    <xsd:element name="SeparatorColor" type="xsd:string" minOccurs="0" />
    <xsd:element name="ToolTip" type="StringLocIDType" minOccurs="0" />
    <xsd:element name="ActionInfo" type="ActionInfoType" minOccurs="0" />
    <xsd:any namespace="##other" processContents="skip" />
  </xsd:choice>
  <xsd:attribute name="Name" type="xsd:normalizedString" use="required" />
  <xsd:anyAttribute namespace="##other" processContents="skip" />
</xsd:complexType>
```

### 2.129.1 ChartLegendCustomItem.Name

*Applies to RDL schemas 2008/01 [MS-RDL200801] and later*

The **ChartLegendCustomItem.Name** attribute specifies the name for a custom item in a [ChartLegend](#). If the [ChartLegendCustomItem](#) element is specified, the **ChartLegendCustomItem.Name** attribute MUST be specified. The value of this attribute MUST be

a case-sensitive CLS-compliant identifier [UTR15] that MUST be unique among the **ChartLegendCustomItem.Name** values in the parent collection.

Following is the parent element of the **ChartLegendCustomItem.Name** attribute.

Parent elements
<a href="#">ChartLegendCustomItem</a>

The following is the XML Schema definition of the **ChartLegendCustomItem.Name** attribute.

```
<xsd:attribute name="Name" type="xsd:normalizedString" use="required" />
```

### 2.129.2 ChartLegendCustomItem.ActionInfo

*Applies to RDL schemas 2008/01 [MS-RDL200801] and later*

The **ChartLegendCustomItem.ActionInfo** element MUST be ignored. This element is of type [ActionInfo](#).

The following is the parent element of the **ChartLegendCustomItem.ActionInfo** element.

Parent elements
<a href="#">ChartLegendCustomItem</a>

The following is the XML Schema definition of the **ChartLegendCustomItem.ActionInfo** element.

```
<xsd:element name="ActionInfo" type="ActionInfoType" minOccurs="0" />
```

### 2.129.3 ChartLegendCustomItem.ChartLegendCustomItemCells

*Applies to RDL schemas 2008/01 [MS-RDL200801] and later*

The **ChartLegendCustomItem.ChartLegendCustomItemCells** element MUST be ignored. This element is of type [ChartLegendCustomItemCells](#).

The following is the parent element of the **ChartLegendCustomItem.ChartLegendCustomItemCells** element.

Parent elements
<a href="#">ChartLegendCustomItemCells</a>

The following is the XML Schema definition of the **ChartLegendCustomItem.ChartLegendCustomItemCells** element.

```
<xsd:element name="ChartLegendCustomItemCells" type="ChartLegendCustomItemCellsType" />
```

#### 2.129.4 ChartLegendCustomItem.ChartMarker

*Applies to RDL schemas 2008/01 [MS-RDL200801] and later*

The **ChartLegendCustomItem.ChartMarker** element MUST be ignored. This element is of type [ChartMarker](#).

The following is the parent element of the **ChartLegendCustomItem.ChartMarker** element.

Parent elements
<a href="#">ChartLegendCustomItem</a>

The following is the XML Schema definition of the **ChartLegendCustomItem.ChartMarker** element.

```
<xsd:element name="ChartMarker" type="ChartMarkerType" minOccurs="0" />
```

#### 2.129.5 ChartLegendCustomItem.Separator

*Applies to RDL schemas 2008/01 [MS-RDL200801] and later*

The **ChartLegendCustomItem.Separator** element MUST be ignored.

The following is the parent element of the **ChartLegendCustomItem.Separator** element.

Parent elements
<a href="#">ChartLegendCustomItem</a>

The following is the XML Schema definition of the **ChartLegendCustomItem.Separator** element.

```
<xsd:element name="Separator" type="xsd:string" minOccurs="0" />
```

#### 2.129.6 ChartLegendCustomItem.SeparatorColor

*Applies to RDL schemas 2008/01 [MS-RDL200801] and later*

The **ChartLegendCustomItem.SeparatorColor** element MUST be ignored.

The following is the parent element of the **ChartLegendCustomItem.SeparatorColor** element.

Parent elements
<a href="#">ChartLegendCustomItem</a>

The following is the XML Schema definition of the **ChartLegendCustomItem.SeparatorColor** element.

```
<xsd:element name="SeparatorColor" type="xsd:string" minOccurs="0" />
```

### 2.129.7 ChartLegendCustomItem.Style

*Applies to RDL schemas 2008/01 [MS-RDL200801] and later*

The **ChartLegendCustomItem.Style** element MUST be ignored. This element is of type [Style](#).

The following is the parent element of the **ChartLegendCustomItem.Style** element.

Parent elements
<a href="#">ChartLegendCustomItem</a>

The following is the XML Schema definition of the **ChartLegendCustomItem.Style** element.

```
<xsd:element name="Style" type="StyleType" minOccurs="0" />
```

### 2.129.8 ChartLegendCustomItem.ToolTip

*Applies to RDL schemas 2008/01 [MS-RDL200801] and later*

The **ChartLegendCustomItem.ToolTip** element MUST be ignored.

The following is the parent element of the **ChartLegendCustomItem.ToolTip** element.

Parent elements
<a href="#">ChartLegendCustomItem</a>

The following is the XML Schema definition of the **ChartLegendCustomItem.ToolTip** element.

```
<xsd:element name="ToolTip" type="StringLocIDType" minOccurs="0" />
```

### 2.130 ChartLegendCustomItemCells

*Applies to RDL schemas 2008/01 [MS-RDL200801] and later*

The **ChartLegendCustomItemCells** element MUST be ignored.

The following are the parent and child elements of the **ChartLegendCustomItemCells** element.

Parent elements
<a href="#">ChartLegendCustomItem</a>

Child elements
----------------

<a href="#">ChartLegendCustomItemCells.ChartLegendCustomItemCell</a>
--

The following is the XML Schema definition of the **ChartLegendCustomItemCells** element.

```
<xsd:complexType name="ChartLegendCustomItemCellsType">
  <xsd:sequence>
    <xsd:element name="ChartLegendCustomItemCell"
      type="ChartLegendCustomItemCellType" maxOccurs="unbounded" />
  </xsd:sequence>
  <xsd:anyAttribute namespace="##other" processContents="skip" />
</xsd:complexType>
```

### 2.130.1 ChartLegendCustomItemCells.ChartLegendCustomItemCell

*Applies to RDL schemas 2008/01 [MS-RDL200801] and later*

The **ChartLegendCustomItemCells.ChartLegendCustomItemCell** element MUST be ignored. This element is of type [ChartLegendCustomItemCell](#).

The following is the parent element of the **ChartLegendCustomItemCells.ChartLegendCustomItemCell** element.

Parent elements
-----------------

<a href="#">ChartLegendCustomItemCells</a>
--

The following is the XML Schema definition of the **ChartLegendCustomItemCells.ChartLegendCustomItemCell** element.

```
<xsd:element name="ChartLegendCustomItemCell" type="ChartLegendCustomItemCellType"
  maxOccurs="unbounded" />
```

### 2.131 ChartLegendCustomItemCell

*Applies to RDL schemas 2008/01 [MS-RDL200801] and later*

The **ChartLegendCustomItemCell** element MUST be ignored.

The following are the parent elements, attributes, and child elements of the **ChartLegendCustomItemCell** element.

Parent elements
-----------------

<a href="#">ChartLegendCustomItemCells</a>
--

Attributes
<a href="#">ChartLegendCustomItemCell.Name</a>

Child elements
<a href="#">ChartLegendCustomItemCell.ActionInfo</a>
<a href="#">ChartLegendCustomItemCell.Alignment</a>
<a href="#">ChartLegendCustomItemCell.BottomMargin</a>
<a href="#">ChartLegendCustomItemCell.CellSpan</a>
<a href="#">ChartLegendCustomItemCell.CellType</a>
<a href="#">ChartLegendCustomItemCell.ImageHeight</a>
<a href="#">ChartLegendCustomItemCell.ImageWidth</a>
<a href="#">ChartLegendCustomItemCell.LeftMargin</a>
<a href="#">ChartLegendCustomItemCell.RightMargin</a>
<a href="#">ChartLegendCustomItemCell.Style</a>
<a href="#">ChartLegendCustomItemCell.SymbolHeight</a>
<a href="#">ChartLegendCustomItemCell.SymbolWidth</a>
<a href="#">ChartLegendCustomItemCell.Text</a>
<a href="#">ChartLegendCustomItemCell.ToolTip</a>
<a href="#">ChartLegendCustomItemCell.TopMargin</a>

The following is the XML Schema definition of the **ChartLegendCustomItemCell** element.

```
<xsd:complexType name="ChartLegendCustomItemCellType">
  <xsd:choice minOccurs="0" maxOccurs="unbounded">
    <xsd:element name="CellType" minOccurs="0">
      <xsd:simpleType>
        <xsd:restriction base="xsd:string">
          <xsd:enumeration value="Text" />
          <xsd:enumeration value="SeriesSymbol" />
          <xsd:enumeration value="Image" />
        </xsd:restriction>
      </xsd:simpleType>
    </xsd:element>
    <xsd:element name="Text" type="xsd:string" minOccurs="0" />
    <xsd:element name="CellSpan" type="xsd:unsignedInt" minOccurs="0" />
    <xsd:element name="Style" type="StyleType" minOccurs="0" />
    <xsd:element name="ActionInfo" type="ActionInfoType" minOccurs="0" />
    <xsd:element name="ToolTip" type="StringLocIDType" minOccurs="0" />
    <xsd:element name="ImageHeight" type="xsd:string" minOccurs="0" />
  </xsd:choice>
</xsd:complexType>
```



```

<xsd:element name="ImageWidth" type="xsd:string" minOccurs="0" />
<xsd:element name="SymbolHeight" type="xsd:string" minOccurs="0" />
<xsd:element name="SymbolWidth" type="xsd:string" minOccurs="0" />
<xsd:element name="Alignment" type="xsd:string" minOccurs="0" />
<xsd:element name="TopMargin" type="xsd:string" minOccurs="0" />
<xsd:element name="BottomMargin" type="xsd:string" minOccurs="0" />
<xsd:element name="LeftMargin" type="xsd:string" minOccurs="0" />
<xsd:element name="RightMargin" type="xsd:string" minOccurs="0" />
<xsd:any namespace="##other" processContents="skip" />
</xsd:choice>
<xsd:attribute name="Name" type="xsd:normalizedString" use="required" />
<xsd:anyAttribute namespace="##other" processContents="skip" />
</xsd:complexType>

```

### 2.131.1 ChartLegendCustomItemCell.Name

*Applies to RDL schemas 2008/01 [MS-RDL200801] and later*

The **ChartLegendCustomItemCell.Name** attribute specifies the name of the cell of a custom item in a [ChartLegend](#). If the [ChartLegendCustomItemCell](#) element is specified, the **ChartLegendCustomItemCell.Name** attribute MUST be specified, and the value of this attribute MUST be a case-sensitive CLS-compliant identifier [\[UTR15\]](#) that MUST be unique among the **ChartLegendCustomItemCell.Name** values in the parent collection.

The following is the parent element of the **ChartLegendCustomItemCell.Name** attribute.

Parent elements
<a href="#">ChartLegendCustomItemCell</a>

The following is the XML Schema definition of the **ChartLegendCustomItemCell.Name** attribute.

```
<xsd:attribute name="Name" type="xsd:normalizedString" use="required" />
```

### 2.131.2 ChartLegendCustomItemCell.ActionInfo

*Applies to RDL schemas 2008/01 [MS-RDL200801] and later*

The **ChartLegendCustomItemCell.ActionInfo** element MUST be ignored.

The following is the parent element of the **ChartLegendCustomItemCell.ActionInfo** element.

Parent elements
<a href="#">ChartLegendCustomItemCell</a>

The following is the XML Schema definition of the **ChartLegendCustomItemCell.ActionInfo** element.

```
<xsd:element name="ActionInfo" type="ActionInfoType" minOccurs="0" />
```

### 2.131.3 ChartLegendCustomItemCell.Alignment

*Applies to RDL schemas 2008/01 [MS-RDL200801] and later*

The **ChartLegendCustomItemCell.Alignment** element MUST be ignored.

The following is the parent element of the **ChartLegendCustomItemCell.Alignment** element.

Parent elements
<a href="#">ChartLegendCustomItemCell</a>

The following is the XML Schema definition of the **ChartLegendCustomItemCell.Alignment** element.

```
<xsd:element name="Alignment" type="xsd:string" minOccurs="0" />
```

### 2.131.4 ChartLegendCustomItemCell.BottomMargin

*Applies to RDL schemas 2008/01 [MS-RDL200801] and later*

The **ChartLegendCustomItemCell.BottomMargin** element MUST be ignored.

The following is the parent element of the **ChartLegendCustomItemCell.BottomMargin** element.

Parent elements
<a href="#">ChartLegendCustomItemCell</a>

The following is the XML Schema definition of the **ChartLegendCustomItemCell.BottomMargin** element.

```
<xsd:element name="BottomMargin" type="xsd:string" minOccurs="0" />
```

### 2.131.5 ChartLegendCustomItemCell.CellSpan

*Applies to RDL schemas 2008/01 [MS-RDL200801] and later*

The **ChartLegendCustomItemCell.CellSpan** element MUST be ignored.

The following is the parent element of the **ChartLegendCustomItemCell.CellSpan** element.

Parent elements
<a href="#">ChartLegendCustomItemCell</a>

The following is the XML Schema definition of the **ChartLegendCustomItemCell.CellSpan** element.

```
<xsd:element name="CellSpan" type="xsd:unsignedInt" minOccurs="0" />
```

### 2.131.6 ChartLegendCustomItemCell.CellType

**Applies to RDL schemas 2008/01 [MS-RDL200801] and later**

The **ChartLegendCustomItemCell.CellType** element MUST be ignored.

The following is the parent element of the **ChartLegendCustomItemCell.CellType** element.

Parent elements
<a href="#">ChartLegendCustomItemCell</a>

The following is the XML Schema definition of the **ChartLegendCustomItemCell.CellType** element.

```
<xsd:element name="CellType" minOccurs="0">
  <xsd:simpleType>
    <xsd:restriction base="xsd:string">
      <xsd:enumeration value="Text" />
      <xsd:enumeration value="SeriesSymbol" />
      <xsd:enumeration value="Image" />
    </xsd:restriction>
  </xsd:simpleType>
</xsd:element>
```

### 2.131.7 ChartLegendCustomItemCell.ImageHeight

**Applies to RDL schemas 2008/01 [MS-RDL200801] and later**

The **ChartLegendCustomItemCell.ImageHeight** element MUST be ignored.

The following is the parent element of the **ChartLegendCustomItemCell.ImageHeight** element.

Parent elements
<a href="#">ChartLegendCustomItemCell</a>

The following is the XML Schema definition of the **ChartLegendCustomItemCell.ImageHeight** element.

```
<xsd:element name="ImageHeight" type="xsd:string" minOccurs="0" />
```

### 2.131.8 ChartLegendCustomItemCell.ImageWidth

**Applies to RDL schemas 2008/01 [MS-RDL200801] and later**

The **ChartLegendCustomItemCell.ImageWidth** element MUST be ignored.

The following is the parent element of the **ChartLegendCustomItemCell.ImageWidth** element.

<b>Parent elements</b>
<a href="#">ChartLegendCustomItemCell</a>

The following is the XML Schema definition of the **ChartLegendCustomItemCell.ImageWidth** element.

```
<xsd:element name="ImageWidth" type="xsd:string" minOccurs="0" />
```

### 2.131.9 ChartLegendCustomItemCell.LeftMargin

*Applies to RDL schemas 2008/01 [\[MS-RDL200801\]](#) and later*

The **ChartLegendCustomItemCell.LeftMargin** element MUST be ignored.

The following is the parent element of the **ChartLegendCustomItemCell.LeftMargin** element.

<b>Parent elements</b>
<a href="#">ChartLegendCustomItemCell</a>

The following is the XML Schema definition of the **ChartLegendCustomItemCell.LeftMargin** element.

```
<xsd:element name="LeftMargin" type="xsd:string" minOccurs="0" />
```

### 2.131.10 ChartLegendCustomItemCell.RightMargin

*Applies to RDL schemas 2008/01 [\[MS-RDL200801\]](#) and later*

The **ChartLegendCustomItemCell.RightMargin** element MUST be ignored.

The following is the parent element of the **ChartLegendCustomItemCell.RightMargin** element.

<b>Parent elements</b>
<a href="#">ChartLegendCustomItemCell</a>

The following is the XML Schema definition of the **ChartLegendCustomItemCell.RightMargin** element.

```
<xsd:element name="RightMargin" type="xsd:string" minOccurs="0" />
```

### 2.131.11 ChartLegendCustomItemCell.Style

*Applies to RDL schemas 2008/01 [\[MS-RDL200801\]](#) and later*

The **ChartLegendCustomItemCell.Style** element MUST be ignored. This element is of type [Style](#).

The following is the parent element of the **ChartLegendCustomItemCell.Style** element.

Parent elements
<a href="#">ChartLegendCustomItemCell</a>

The following is the XML Schema definition of the **ChartLegendCustomItemCell.Style** element.

```
<xsd:element name="Style" type="StyleType" minOccurs="0" />
```

### 2.131.12 ChartLegendCustomItemCell.SymbolHeight

*Applies to RDL schemas 2008/01 [\[MS-RDL200801\]](#) and later*

The **ChartLegendCustomItemCell.SymbolHeight** element MUST be ignored.

The following is the parent element of the **ChartLegendCustomItemCell.SymbolHeight** element.

Parent elements
<a href="#">ChartLegendCustomItemCell</a>

The following is the XML Schema definition of the **ChartLegendCustomItemCell.SymbolHeight** element.

```
<xsd:element name="SymbolHeight" type="xsd:string" minOccurs="0" />
```

### 2.131.13 ChartLegendCustomItemCell.SymbolWidth

*Applies to RDL schemas 2008/01 [\[MS-RDL200801\]](#) and later*

The **ChartLegendCustomItemCell.SymbolWidth** element MUST be ignored.

The following is the parent element of the **ChartLegendCustomItemCell.SymbolWidth** element.

Parent elements
<a href="#">ChartLegendCustomItemCell</a>

The following is the XML Schema definition of the **ChartLegendCustomItemCell.SymbolWidth** element.

```
<xsd:element name="SymbolWidth" type="xsd:string" minOccurs="0" />
```

### 2.131.14 ChartLegendCustomItemCell.Text

*Applies to RDL schemas 2008/01 [\[MS-RDL200801\]](#) and later*

The **ChartLegendCustomItemCell.Text** element MUST be ignored.

The following is the parent element of the **ChartLegendCustomItemCell.Text** element.

Parent elements
<a href="#">ChartLegendCustomItemCell</a>

The following is the XML Schema definition of the **ChartLegendCustomItemCell.Text** element.

```
<xsd:element name="Text" type="xsd:string" minOccurs="0" />
```

### 2.131.15 ChartLegendCustomItemCell.ToolTip

*Applies to RDL schemas 2008/01 [\[MS-RDL200801\]](#) and later*

The **ChartLegendCustomItemCell.ToolTip** element MUST be ignored.

The following is the parent element of the **ChartLegendCustomItemCell.ToolTip** element.

Parent elements
<a href="#">ChartLegendCustomItemCell</a>

The following is the XML Schema definition of the **ChartLegendCustomItemCell.ToolTip** element.

```
<xsd:element name="ToolTip" type="StringLocIDType" minOccurs="0" />
```

### 2.131.16 ChartLegendCustomItemCell.TopMargin

*Applies to RDL schemas 2008/01 [\[MS-RDL200801\]](#) and later*

The **ChartLegendCustomItemCell.TopMargin** element MUST be ignored.

The following is the parent element of the **ChartLegendCustomItemCell.Text** element.

Parent elements
<a href="#">ChartLegendCustomItemCell</a>

The following is the XML Schema definition of the **ChartLegendCustomItemCell.Text** element.

```
<xsd:element name="TopMargin" type="xsd:string" minOccurs="0" />
```

## 2.132 Chart (RDL schemas 2003/10 and 2005/01)

*Applies to RDL schemas 2003/10 [\[MS-RDL200310\]](#) and 2005/01 [\[MS-RDL200501\]](#) only*

The **Chart** element specifies a set of [ChartArea](#) elements to be drawn as a single data visualization data region.

The following are the parent element, attribute, and child elements of the **Chart** element.

Parent elements
<a href="#">ReportItems</a>
<a href="#">CustomReportItem.AltReportItem</a>

Attributes
<a href="#">Chart.Name</a>

Child elements
<a href="#">Chart.Action</a>
<a href="#">Chart.Bookmark</a>
<a href="#">Chart.CategoryAxis</a>
<a href="#">Chart.CategoryGroupings</a>
<a href="#">Chart.ChartData</a>
<a href="#">Chart.ChartElementOutput</a>
<a href="#">Chart.CustomProperties</a>
<a href="#">Chart.DataElementName</a>
<a href="#">Chart.DataElementOutput</a>
<a href="#">Chart.DataSetName</a>
<a href="#">Chart.Filters</a>
<a href="#">Chart.Height</a>
<a href="#">Chart.KeepTogether</a>
<a href="#">Chart.Label</a>
<a href="#">Chart.Left</a>
<a href="#">Chart.Legend</a>
<a href="#">Chart.LinkToChild</a>
<a href="#">Chart.PageBreakAtEnd</a>
<a href="#">Chart.PageBreakAtStart</a>
<a href="#">Chart.Palette</a>

Child elements
<a href="#">Chart.PlotArea</a>
<a href="#">Chart.PointWidth</a>
<a href="#">Chart.NoRows</a>
<a href="#">Chart.SeriesGroupings</a>
<a href="#">Chart.Style</a>
<a href="#">Chart.Subtype</a>
<a href="#">Chart.ThreeDProperties</a>
<a href="#">Chart.Title</a>
<a href="#">Chart.ToolTip</a>
<a href="#">Chart.Top</a>
<a href="#">Chart.Type</a>
<a href="#">Chart.ValueAxis</a>
<a href="#">Chart.Visibility</a>
<a href="#">Chart.Width</a>
<a href="#">Chart.ZIndex</a>

The following is the XML Schema definition of the **Chart (RDL schemas 2003/10 and 2005/01)** element.

```

<xsd:complexType name="ChartType">
  <xsd:choice minOccurs="0" maxOccurs="unbounded">
    <xsd:element name="Type" minOccurs="0">
      <xsd:simpleType>
        <xsd:restriction base="xsd:string">
          <xsd:enumeration value="Column" />
          <xsd:enumeration value="Bar" />
          <xsd:enumeration value="Line" />
          <xsd:enumeration value="Pie" />
          <xsd:enumeration value="Scatter" />
          <xsd:enumeration value="Bubble" />
          <xsd:enumeration value="Area" />
          <xsd:enumeration value="Doughnut" />
          <xsd:enumeration value="Stock" />
        </xsd:restriction>
      </xsd:simpleType>
    </xsd:element>
    <xsd:element name="Subtype" minOccurs="0">
      <xsd:simpleType>
        <xsd:restriction base="xsd:string">
          <xsd:enumeration value="Stacked" />
          <xsd:enumeration value="PercentStacked" />
          <xsd:enumeration value="Plain" />
        </xsd:restriction>
      </xsd:simpleType>
    </xsd:element>
  </xsd:choice>
</xsd:complexType>

```



```

        <xsd:enumeration value="Smooth" />
        <xsd:enumeration value="Exploded" />
        <xsd:enumeration value="Line" />
        <xsd:enumeration value="SmoothLine" />
        <xsd:enumeration value="HighLowClose" />
        <xsd:enumeration value="OpenHighLowClose" />
        <xsd:enumeration value="Candlestick" />
    </xsd:restriction>
</xsd:simpleType>
</xsd:element>
<xsd:element name="Style" type="StyleType" minOccurs="0" />
<xsd:element name="Action" type="ActionType" minOccurs="0" />
<xsd:element name="Top" type="SizeType" minOccurs="0" />
<xsd:element name="Left" type="SizeType" minOccurs="0" />
<xsd:element name="Height" type="SizeType" minOccurs="0" />
<xsd:element name="Width" type="SizeType" minOccurs="0" />
<xsd:element name="ZIndex" type="xsd:unsignedInt" minOccurs="0" />
<xsd:element name="Visibility" type="VisibilityType" minOccurs="0" />
<xsd:element name="ToolTip" type="xsd:string" minOccurs="0" />
<xsd:element name="Label" type="xsd:string" minOccurs="0" />
<xsd:element name="LinkToChild" type="xsd:string" minOccurs="0" />
<xsd:element name="Bookmark" type="xsd:string" minOccurs="0" />
<xsd:element name="CustomProperties" type="CustomPropertiesType"
minOccurs="0" />
<xsd:element name="KeepTogether" type="xsd:boolean" minOccurs="0" />
<xsd:element name="NoRows" type="xsd:string" minOccurs="0" />
<xsd:element name="DataSetName" type="xsd:string" minOccurs="0" />
<xsd:element name="PageBreakAtStart" type="xsd:boolean" minOccurs="0" />
<xsd:element name="PageBreakAtEnd" type="xsd:boolean" minOccurs="0" />
<xsd:element name="Filters" type="FiltersType" minOccurs="0" />
<xsd:element name="SeriesGroupings" type="SeriesGroupingsType"
minOccurs="0" />
<xsd:element name="CategoryGroupings" type="CategoryGroupingsType"
minOccurs="0" />
<xsd:element name="ChartData" type="ChartDataTypes" minOccurs="0" />
<xsd:element name="Legend" type="LegendType" minOccurs="0" />
<xsd:element name="CategoryAxis" type="CategoryAxisType" minOccurs="0" />
<xsd:element name="ValueAxis" type="ValueAxisType" minOccurs="0" />
<xsd:element name="Title" type="TitleType" minOccurs="0" />
<xsd:element name="PointWidth" type="xsd:unsignedInt" minOccurs="0" />
<xsd:element name="Palette" minOccurs="0">
    <xsd:simpleType>
        <xsd:restriction base="xsd:string">
            <xsd:enumeration value="Default" />
            <xsd:enumeration value="EarthTones" />
            <xsd:enumeration value="Excel" />
            <xsd:enumeration value="GrayScale" />
            <xsd:enumeration value="Light" />
            <xsd:enumeration value="Pastel" />
            <xsd:enumeration value="SemiTransparent" />
        </xsd:restriction>
    </xsd:simpleType>
</xsd:element>
<xsd:element name="ThreeDProperties" type="ThreeDPropertiesType"
minOccurs="0" />
<xsd:element name="PlotArea" type="PlotAreaType" minOccurs="0" />
<xsd:element name="DataElementName" type="xsd:string" minOccurs="0" />
<xsd:element name="DataElementOutput" minOccurs="0">
    <xsd:simpleType>

```

```

    <xsd:restriction base="xsd:string">
      <xsd:enumeration value="Output" />
      <xsd:enumeration value="NoOutput" />
      <xsd:enumeration value="ContentsOnly" />
      <xsd:enumeration value="Auto" />
    </xsd:restriction>
  </xsd:simpleType>
</xsd:element>
<xsd:element name="ChartElementOutput" minOccurs="0">
  <xsd:simpleType>
    <xsd:restriction base="xsd:string">
      <xsd:enumeration value="Output" />
      <xsd:enumeration value="NoOutput" />
    </xsd:restriction>
  </xsd:simpleType>
</xsd:element>
<xsd:any namespace="##other" processContents="skip" />
</xsd:choice>
<xsd:attribute name="Name" type="xsd:normalizedString" use="required" />
<xsd:anyAttribute namespace="##other" processContents="skip" />
</xsd:complexType>

```

### 2.132.1 Chart.Name (RDL schemas 2003/10 and 2005/01)

**Applies to RDL schemas 2003/10** [\[MS-RDL200310\]](#) **and 2005/01** [\[MS-RDL200501\]](#) **only**

The **Chart.Name** attribute specifies the name of a [Chart](#). This attribute **MUST** be specified. The value of this attribute **MUST** be a case-sensitive CLS-compliant identifier [\[UTR15\]](#) that **MUST** be unique among data regions, groups, and scope names in the [Report](#).

Following is the parent element of the **Chart.Name** attribute.

Parent elements
<a href="#">Chart</a>

The following is the XML Schema definition of the **Chart.Name** attribute.

```
<xsd:attribute name="Name" type="xsd:normalizedString" use="required" />
```

### 2.132.2 Chart.Action (RDL schemas 2003/10 and 2005/01)

**Applies to RDL schemas 2003/10** [\[MS-RDL200310\]](#) **and 2005/01** [\[MS-RDL200501\]](#) **only**

The **Chart.Action** element **MUST** be ignored.

Following is the parent element of the **Chart.Action** element.

Parent elements
<a href="#">Chart</a>

The following is the XML Schema definition of the **Chart.Action** element.

```
<xsd:element name="Action" type="ActionType" minOccurs="0" />
```

### 2.132.3 Chart.Bookmark (RDL schemas 2003/10 and 2005/01)

**Applies to RDL schemas 2003/10 [MS-RDL200310] and 2005/01 [MS-RDL200501] only**

The **Chart.Bookmark** element specifies a bookmark that can be linked to via a bookmark action. This element is optional. If the **Chart.Bookmark** element is present, its value MUST be a [String \[XMLSCHEMA2-3.2.1\]](#) or an expression that evaluates to a **String**. If this element is not present, its value MUST be interpreted as an empty string.

Following is the parent element of the **Chart.Bookmark** element.

Parent elements
<a href="#">Chart</a>

The following is the XML Schema definition of the **Chart.Bookmark** element.

```
<xsd:element name="Bookmark" type="xsd:string" minOccurs="0" />
```

### 2.132.4 Chart.CategoryAxis (RDL schemas 2003/10 and 2005/01)

**Applies to RDL schemas 2003/10 [MS-RDL200310] and 2005/01 [MS-RDL200501] only**

The **Chart.CategoryAxis** element specifies the category axis for a [Chart](#). This element is optional. This element is of type [CategoryAxis](#).

Following is the parent element of the **Chart.CategoryAxis** element.

Parent elements
<a href="#">Chart</a>

The following is the XML Schema definition of the **Chart.CategoryAxis** element.

```
<xsd:element name="CategoryAxis" type="CategoryAxisType" minOccurs="0" />
```

### 2.132.5 Chart.CategoryGroupings (RDL schemas 2003/10 and 2005/01)

**Applies to RDL schemas 2003/10 [MS-RDL200310] and 2005/01 [MS-RDL200501] only**

The **Chart.CategoryGroupings** element specifies a set of category (X) groupings for a [Chart](#). This element is optional and is of type [CategoryGroupings](#).

Following is the parent element of the **Chart.CategoryGroupings** element.

Parent elements
<a href="#">Chart</a>

The following is the XML Schema definition of the **Chart.CategoryGroupings** element.

```
<xsd:element name="CategoryGroupings" type="CategoryGroupingsType"
minOccurs="0" />
```

### 2.132.6 Chart.ChartData (RDL schemas 2003/10 and 2005/01)

**Applies to RDL schemas 2003/10 [MS-RDL200310] and 2005/01 [MS-RDL200501] only**

The **Chart.ChartData** element specifies the data values in a [ChartArea](#). This element is optional. This element is of type [ChartData](#).

Following is the parent element of the **Chart.ChartData** element.

Parent elements
<a href="#">Chart</a>

The following is the XML Schema definition of the **Chart.ChartData** element.

```
<xsd:element name="ChartData" type="ChartData" minOccurs="0" />
```

### 2.132.7 Chart.ChartElementOutput (RDL schemas 2003/10 and 2005/01)

**Applies to RDL schemas 2003/10 [MS-RDL200310] and 2005/01 [MS-RDL200501] only**

The **Chart.ChartElementOutput** element MUST NOT be used.

Following is the parent element of the **Chart.ChartElementOutput** element.

Parent elements
<a href="#">Chart</a>

The following is the XML Schema definition of the **Chart.ChartElementOutput** element.

```
<xsd:element name="ChartElementOutput" minOccurs="0">
  <xsd:simpleType>
    <xsd:restriction base="xsd:string">
      <xsd:enumeration value="Output" />
      <xsd:enumeration value="NoOutput" />
    </xsd:restriction>
  </xsd:simpleType>
</xsd:element>
```

## 2.132.8 Chart.CustomProperties (RDL schemas 2003/10 and 2005/01)

*Applies to RDL schemas 2003/10 [MS-RDL200310] and 2005/01 [MS-RDL200501] only*

The **Chart.CustomProperties** element specifies a set of custom information to be handed to a [Chart](#). This element is optional. This element is of type [CustomProperties](#).

Following is the parent element of the **Chart.CustomProperties** element.

Parent elements
<a href="#">Chart</a>

The following is the XML Schema definition of the **Chart.CustomProperties** element.

```
<xsd:element name="CustomProperties" type="CustomPropertiesType" minOccurs="0" />
```

In RDL schema 2003/10 [MS-RDL200310], the equivalent element of **Chart.CustomProperties** is **Chart.Custom**, which is of type [Custom](#).

## 2.132.9 Chart.DataElementName (RDL schemas 2003/10 and 2005/01)

*Applies to RDL schemas 2003/10 [MS-RDL200310] and 2005/01 [MS-RDL200501] only*

The **Chart.DataElementName** element specifies the name to use for the data element or attribute for a [Chart](#). This element is optional. If this element is present, its value MUST be a CLS-compliant identifier [UTR15].

Following is the parent element of the **Chart.DataElementName** element.

Parent elements
<a href="#">Chart</a>

The following is the XML Schema definition of the **Chart.DataElementName** element.

```
<xsd:element name="DataElementName" type="xsd:string" minOccurs="0" />
```

## 2.132.10 Chart.DataElementOutput (RDL schemas 2003/10 and 2005/01)

*Applies to RDL schemas 2003/10 [MS-RDL200310] and 2005/01 [MS-RDL200501] only*

The **Chart.DataElementOutput** element specifies whether an item should appear in a data rendering. This element is optional. If this element is present, its value MUST be a [String](#) [XMLSCHEMA2-3.2.1]. The value of this element MUST be one of the following:

**Output:** Specifies that the item appears in the data rendering output.

**NoOutput:** Specifies that the item does not appear in the data rendering output.

**Auto:** Specifies that the item does not appear in the data rendering output if the [Chart.Visibility](#) element has its Hidden property set to true. Otherwise, the value of the **Chart.DataElementOutput** element is interpreted as "Output".

**ContentsOnly:** Does not apply to a chart.

If the **Chart.DataElementOutput** element is not present, its value is interpreted as "Auto".

Following is the parent element of the **Chart.DataElementOutput** element.

Parent elements
<a href="#">Chart</a>

The following is the XML Schema definition of the **Chart.DataElementOutput** element.

```
<xsd:element name="DataElementOutput" minOccurs="0">
  <xsd:simpleType>
    <xsd:restriction base="xsd:string">
      <xsd:enumeration value="Output" />
      <xsd:enumeration value="NoOutput" />
      <xsd:enumeration value="ContentsOnly" />
      <xsd:enumeration value="Auto" />
    </xsd:restriction>
  </xsd:simpleType>
</xsd:element>
```

### 2.132.11 Chart.DataSetName (RDL schemas 2003/10 and 2005/01)

**Applies to RDL schemas 2003/10** [\[MS-RDL200310\]](#) **and 2005/01** [\[MS-RDL200501\]](#) **only**

The **Chart.DataSetName** element specifies the name of the [DataSet](#) to use for a data region. This element is optional. If this element is present, its value MUST be a [String \[XMLSCHEMA2-3.2.1\]](#). This element MUST be specified if the following conditions are true:

- The chart is not contained within another data region.
- More than one dataset is specified for the [Report](#).

If no dataset is specified for the containing report, the chart MUST NOT render.

Following is the parent element of the **Chart.DataSetName** element.

Parent elements
<a href="#">Chart</a>

The following is the XML Schema definition of the **Chart.DataSetName** element.

```
<xsd:element name="DataSetName" type="xsd:string" minOccurs="0" />
```

## 2.132.12 Chart.Filters (RDL schemas 2003/10 and 2005/01)

**Applies to RDL schemas 2003/10** [\[MS-RDL200310\]](#) **and 2005/01** [\[MS-RDL200501\]](#) **only**

The **Chart.Filters** element specifies a collection of [Filter](#) instances for a [Chart](#). The **Chart.Filters** element is optional. This element is of type [Filters](#).

Following is the parent element of the **Chart.Filters** element.

Parent elements
<a href="#">Chart</a>

The following is the XML Schema definition of the **Chart.Filters** element.

```
<xsd:element name="Filters" type="FiltersType" minOccurs="0" />
```

## 2.132.13 Chart.Height (RDL schemas 2003/10 and 2005/01)

**Applies to RDL schemas 2003/10** [\[MS-RDL200310\]](#) **and 2005/01** [\[MS-RDL200501\]](#) **only**

The **Chart.Height** element specifies the height of a [Chart](#). This element is optional. If this element is present, its value MUST be a non-negative [RdSize](#). If the **Chart.Height** element is not present, its value MUST be interpreted as the height of the chart's container, such as [Rectangle](#) or [Body](#), minus the value of the [Chart.Top](#) element, if specified.

Following is the parent element of the **Chart.Height** element.

Parent elements
<a href="#">Chart</a>

The following is the XML Schema definition of the **Chart.Height** element.

```
<xsd:element name="Height" type="SizeType" minOccurs="0" />
```

## 2.132.14 Chart.KeepTogether (RDL schemas 2003/10 and 2005/01)

**Applies to RDL schemas 2003/10** [\[MS-RDL200310\]](#) **and 2005/01** [\[MS-RDL200501\]](#) **only**

The **Chart.KeepTogether** element MUST NOT be used.

Following is the parent element of the **Chart.KeepTogether** element.

Parent elements
<a href="#">Chart</a>

The following is the XML Schema definition of the **Chart.KeepTogether** element.

```
<xsd:element name="KeepTogether" type="xsd:boolean" minOccurs="0" />
```

### 2.132.15 Chart.Label (RDL schemas 2003/10 and 2005/01)

**Applies to RDL schemas 2003/10 [MS-RDL200310] and 2005/01 [MS-RDL200501] only**

The **Chart.Label** element specifies a document map label to identify an instance of a [Chart](#) within the client UI. (This is done to provide a user-friendly label for searching.) This element is optional.

If the **Chart.Label** element is present, its value MUST be a [String \[XMLSCHEMA2-3.2.1\]](#) or an expression that evaluates to a **String**. If this element is not present, the label MUST NOT be added to the document map.

Following is the parent element of the **Chart.Label** element.

Parent elements
<a href="#">Chart</a>

The following is the XML Schema definition of the **Chart.Label** element.

```
<xsd:element name="Label" type="xsd:string" minOccurs="0" />
```

### 2.132.16 Chart.Left (RDL schemas 2003/10 and 2005/01)

**Applies to RDL schemas 2003/10 [MS-RDL200310] and 2005/01 [MS-RDL200501] only**

The **Chart.Left** element specifies the distance of a [Chart](#) from the left of the chart's container, such as a [Rectangle](#) or [Body](#). The **Chart.Left** element is optional. If this element is present, its value MUST be a non-negative [RdlSize](#). If this element is not present, its value MUST be interpreted as 0.

Following is the parent element of the **Chart.Left** element.

Parent elements
<a href="#">Chart</a>

The following is the XML Schema definition of the **Chart.Left** element.

```
<xsd:element name="Left" type="SizeType" minOccurs="0" />
```

### 2.132.17 Chart.Legend (RDL schemas 2003/10 and 2005/01)

**Applies to RDL schemas 2003/10 [MS-RDL200310] and 2005/01 [MS-RDL200501] only**

The **Chart.Legend** element specifies the legend for a [Chart](#). This element is optional and is of type [Legend](#).

Following is the parent element of the **Chart.Legend** element.



<b>Parent elements</b>
<a href="#">Chart</a>

The following is the XML Schema definition of the **Chart.Legend** element.

```
<xsd:element name="Legend" type="LegendType" minOccurs="0" />
```

### 2.132.18 Chart.LinkToChild (RDL schemas 2003/10 and 2005/01)

*Applies to RDL schemas 2003/10 [MS-RDL200310] and 2005/01 [MS-RDL200501] only*

The **Chart.LinkToChild** element MUST NOT be used.

Following is the parent element of the **Chart.LinkToChild** element.

<b>Parent elements</b>
<a href="#">Chart</a>

The following is the XML Schema definition of the **Chart.LinkToChild** element.

```
<xsd:element name="LinkToChild" type="xsd:string" minOccurs="0" />
```

### 2.132.19 Chart.PageBreakAtEnd (RDL schemas 2003/10 and 2005/01)

*Applies to RDL schemas 2003/10 [MS-RDL200310] and 2005/01 [MS-RDL200501] only*

The **Chart.PageBreakAtEnd** element specifies whether a page break MUST be inserted after a [Chart](#). This element is optional. If this element is present, its value MUST be a [Boolean](#) [XMLSCHEMA2-3.2.2].

Following is the parent element of the **Chart.PageBreakAtEnd** element.

<b>Parent elements</b>
<a href="#">Chart</a>

The following is the XML Schema definition of the **Chart.PageBreakAtEnd** element.

```
<xsd:element name="PageBreakAtEnd" type="xsd:boolean" minOccurs="0" />
```

### 2.132.20 Chart.PageBreakAtStart (RDL schemas 2003/10 and 2005/01)

*Applies to RDL schemas 2003/10 [MS-RDL200310] and 2005/01 [MS-RDL200501] only*

The **Chart.PageBreakAtStart** element specifies whether a page break MUST be inserted before a [Chart](#). This element is optional. If this element is present, its value MUST be a [Boolean](#) [XMLSCHEMA2-3.2.2].

Following is the parent element of the **Chart.PageBreakAtStart** element.

Parent elements
<a href="#">Chart</a>

The following is the XML Schema definition of the **Chart.PageBreakAtStart** element.

```
<xsd:element name="PageBreakAtStart" type="xsd:boolean" minOccurs="0" />
```

### 2.132.21 Chart.Palette (RDL schemas 2003/10 and 2005/01)

**Applies to RDL schemas 2003/10 [MS-RDL200310] and 2005/01 [MS-RDL200501] only**

The **Chart.Palette** element specifies a color palette for chart items. This element is optional. If this element is present, its value **MUST** be a [String](#) and **MUST** be one of the following:

**Default:** Specifies that the Default palette is used.

**EarthTones:** Specifies that the EarthTones palette is used.

**Excel:** Specifies that the Excel palette is used.

**GrayScale:** Specifies that the GrayScale palette is used.

**Light:** Specifies that the Light palette is used.

**Pastel:** Specifies that the Pastel palette is used.

**SemiTransparent:** Specifies that the SemiTransparent palette is used.

If the **Chart.Palette** element is not present, its value **MUST** be interpreted as "Default".

Following is the parent element of the **Chart.Palette** element.

Parent elements
<a href="#">Chart</a>

The following is the XML Schema definition of the **Chart.Palette** element.

```
<xsd:element name="Palette" minOccurs="0" >
  <xsd:simpleType>
    <xsd:restriction base="xsd:string">
      <xsd:enumeration value="Default" />
      <xsd:enumeration value="EarthTones" />
      <xsd:enumeration value="Excel" />
      <xsd:enumeration value="GrayScale" />
      <xsd:enumeration value="Light" />
      <xsd:enumeration value="Pastel" />
      <xsd:enumeration value="SemiTransparent" />
    </xsd:restriction>
  </xsd:simpleType>
```

</xsd:element>

### 2.132.22 Chart.PlotArea (RDL schemas 2003/10 and 2005/01)

**Applies to RDL schemas 2003/10 [MS-RDL200310] and 2005/01 [MS-RDL200501] only**

The **Chart.PlotArea** element specifies properties for a [PlotArea](#). This element is optional. This element is of type **PlotArea**.

Following is the parent element of the **Chart.PlotArea** element.

Parent elements
<a href="#">Chart</a>

The following is the XML Schema definition of the **Chart.PlotArea** element.

```
<xsd:element name="PlotArea" type="PlotAreaType" minOccurs="0" />
```

### 2.132.23 Chart.PointWidth (RDL schemas 2003/10 and 2005/01)

**Applies to RDL schemas 2003/10 [MS-RDL200310] and 2005/01 [MS-RDL200501] only**

The **Chart.PointWidth** element specifies the width of bars and columns as a percentage of the available room for each individual column in a [Chart](#). This element is optional.

If the **Chart.PointWidth** element is present, its value MUST be an [Integer \[XMLSCHEMA2-3.3.17\]](#) and MUST NOT be less than zero. If the value is greater than 100, columns will overlap each other. If the value of this element is 0, the default percentage is used. If this element is not present, its value MUST be interpreted as 0.

Following is the parent element of the **Chart.PointWidth** element.

Parent elements
<a href="#">Chart</a>

The following is the XML Schema definition of the **Chart.PointWidth** element.

```
<xsd:element name="PointWidth" type="xsd:unsignedInt" minOccurs="0" />
```

### 2.132.24 Chart.NoRows (RDL schemas 2003/10 and 2005/01)

**Applies to RDL schemas 2003/10 [MS-RDL200310] and 2005/01 [MS-RDL200501] only**

The **Chart.NoRows** element specifies the title to display if a [Chart](#) contains no data. This element is optional. If this element is present, its value MUST be a [String \[XMLSCHEMA2-3.2.1\]](#).

Following is the parent element of the **Chart.NoRows** element.

<b>Parent elements</b>
<a href="#">Chart</a>

The following is the XML Schema definition of the **Chart.NoRows** element.

```
<xsd:element name="NoRows" type="xsd:string" minOccurs="0" />
```

### 2.132.25 Chart.SeriesGroupings (RDL schemas 2003/10 and 2005/01)

**Applies to RDL schemas 2003/10 [MS-RDL200310] and 2005/01 [MS-RDL200501] only**

The **Chart.SeriesGroupings** element specifies a set of series groupings for a [Chart](#). This element is optional and is of type [SeriesGrouping](#).

Following is the parent element of the **Chart.SeriesGroupings** element.

<b>Parent elements</b>
<a href="#">Chart</a>

The following is the XML Schema definition of the **Chart.SeriesGroupings** element.

```
<xsd:element name="SeriesGroupings" type="SeriesGroupingsType" minOccurs="0" />
```

### 2.132.26 Chart.Style (RDL schemas 2003/10 and 2005/01)

**Applies to RDL schemas 2003/10 [MS-RDL200310] and 2005/01 [MS-RDL200501] only**

The **Chart.Style** element specifies style information for a [Chart](#). This element is optional. This element is of type [Style](#).

Following is the parent element of the **Chart.Style** element.

<b>Parent elements</b>
<a href="#">Chart</a>

The following is the XML Schema definition of the **Chart.Style** element.

```
<xsd:element name="Style" type="StyleType" minOccurs="0" />
```

### 2.132.27 Chart.Subtype (RDL schemas 2003/10 and 2005/01)

**Applies to RDL schemas 2003/10 [MS-RDL200310] and 2005/01 [MS-RDL200501] only**

The **Chart.Subtype** element specifies the subtype of a [Chart](#). This element is optional. If this element is present, its value MUST be a [String \[XMLSCHEMA2-3.2.1\]](#). The value of the **Chart.Subtype** element MUST be one of the following:

**Stacked:** The value of the [Chart.Type](#) element MUST be "Area", "Bar", or "Column".

**PercentStacked:** The value of the **Chart.Type** element MUST be "Area", "Bar", or "Column".

**Plain:** The value of the **Chart.Type** element MUST NOT be "Stock".

**Smooth:** The value of the **Chart.Type** element MUST be "Line".

**Exploded:** The value of the **Chart.Type** element MUST be "Doughnut" or "Pie".

**Line:** The value of the **Chart.Type** element MUST be "Scatter".

**SmoothLine:** The value of the **Chart.Type** element MUST be "Scatter".

**HighLowClose:** The value of the **Chart.Type** element MUST be "Stock".

**OpenHighLowClose:** The value of the **Chart.Type** element MUST be "Stock".

**Candlestick:** The value of the **Chart.Type** element MUST be "Stock".

If the value of the **Chart.Type** element is "Stock", the **Chart.Subtype** element MUST be specified. If this element is not present, its value MUST be interpreted as "Plain".

Following is the parent element of the **Chart.Subtype** element.

Parent elements
<a href="#">Chart</a>

The following is the XML Schema definition of the **Chart.Subtype** element.

```
<xsd:element name="Subtype" minOccurs="0">
  <xsd:simpleType>
    <xsd:restriction base="xsd:string">
      <xsd:enumeration value="Stacked" />
      <xsd:enumeration value="PercentStacked" />
      <xsd:enumeration value="Plain" />
      <xsd:enumeration value="Smooth" />
      <xsd:enumeration value="Exploded" />
      <xsd:enumeration value="Line" />
      <xsd:enumeration value="SmoothLine" />
      <xsd:enumeration value="HighLowClose" />
      <xsd:enumeration value="OpenHighLowClose" />
      <xsd:enumeration value="Candlestick" />
    </xsd:restriction>
  </xsd:simpleType>
</xsd:element>
```

## 2.132.28 Chart.ThreeDProperties (RDL schemas 2003/10 and 2005/01)

**Applies to RDL schemas 2003/10** [\[MS-RDL200310\]](#) **and 2005/01** [\[MS-RDL200501\]](#) **only**

The **Chart.ThreeDProperties** element specifies the properties for a 3D chart layout. This element is optional. This element is of type [ThreeDProperties](#).

Following is the parent element of the **Chart.ThreeDProperties** element.

<b>Parent elements</b>
<a href="#">Chart</a>

The following is the XML Schema definition of the **Chart.ThreeDProperties** element.

```
<xsd:element name="ThreeDProperties" type="ThreeDPropertiesType" minOccurs="0" />
```

### 2.132.29 Chart.Title (RDL schemas 2003/10 and 2005/01)

**Applies to RDL schemas 2003/10** [\[MS-RDL200310\]](#) **and 2005/01** [\[MS-RDL200501\]](#) **only**

The **Chart.Title** element specifies a title for a [Chart](#). This element is optional. This element is of type [Title](#).

Following is the parent element of the **Chart.Title** element.

<b>Parent elements</b>
<a href="#">Chart</a>

The following is the XML Schema definition of the **Chart.Title** element.

```
<xsd:element name="Title" type="TitleType" minOccurs="0" />
```

### 2.132.30 Chart.ToolTip (RDL schemas 2003/10 and 2005/01)

**Applies to RDL schemas 2003/10** [\[MS-RDL200310\]](#) **and 2005/01** [\[MS-RDL200501\]](#) **only**

The **Chart.ToolTip** element specifies the textual label for a [Chart](#). This element is optional.

If the **Chart.ToolTip** element is present, its value MUST be a [String \[XMLSCHEMA2-3.2.1\]](#) or an expression that evaluates to a **String**. If this element is not present, its value MUST be interpreted as an empty string.

Following is the parent element of the **Chart.ToolTip** element.

<b>Parent elements</b>
<a href="#">Chart</a>

The following is the XML Schema definition of the **Chart.ToolTip** element.

```
<xsd:element name="ToolTip" type="xsd:string" minOccurs="0" />
```

### 2.132.31 Chart.Top (RDL schemas 2003/10 and 2005/01)

**Applies to RDL schemas 2003/10** [\[MS-RDL200310\]](#) **and 2005/01** [\[MS-RDL200501\]](#) **only**

The **Chart.Top** element specifies the distance of a [Chart](#) from the top of the chart's container, such as a [Rectangle](#) or [Body](#). This element is optional. If this element is present, its value MUST be a non-negative [RdISize](#). If the **Chart.Top** element is not present, its value must be interpreted as 0.

Following is the parent element of the **Chart.Top** element.

Parent elements
<a href="#">Chart</a>

The following is the XML Schema definition of the **Chart.Top** element.

```
<xsd:element name="Top" type="SizeType" minOccurs="0" />
```

### 2.132.32 Chart.Type (RDL schemas 2003/10 and 2005/01)

*Applies to RDL schemas 2003/10 [\[MS-RDL200310\]](#) and 2005/01 [\[MS-RDL200501\]](#) only*

The **Chart.Type** element specifies the type of a [Chart](#). This element is optional. If this element is present, its value MUST be a [String \[XMLSCHEMA2-3.2.1\]](#). The value of this element MUST be one of the following:

**Column:** The value of the [Chart.Subtype](#) element MUST be "Plain", "Stacked", or "PercentStacked".

**Bar:** The value of the **Chart.Subtype** element MUST be "Plain", "Stacked", or "PercentStacked".

**Line:** The value of the **Chart.Subtype** element MUST be "Plain" or "Smooth".

**Pie:** The value of the **Chart.Subtype** element MUST be "Plain" or "Exploded".

**Scatter:** The value of the **Chart.Subtype** element MUST be "Plain", "Line", or "SmoothLine".

**Bubble:** The value of the **Chart.Subtype** element MUST be "Plain".

**Area:** The value of the **Chart.Subtype** element MUST be "Plain", "Stacked" or "PercentStacked".

**Doughnut:** The value of the **Chart.Subtype** element MUST be "Plain" or "Exploded".

**Stock:** The value of the **Chart.Subtype** element MUST be "HighLowClose", "OpenHighLowClose", or "Candlestick".

If the **Chart.Type** element is not present, its value MUST be interpreted as "Column".

Following is the parent element of the **Chart.Type** element.

Parent elements
<a href="#">Chart</a>

The following is the XML Schema definition of the **Chart.Type** element.

```
<xsd:element name="Type" minOccurs="0">  
  <xsd:simpleType>
```

```

<xsd:restriction base="xsd:string">
  <xsd:enumeration value="Column" />
  <xsd:enumeration value="Bar" />
  <xsd:enumeration value="Line" />
  <xsd:enumeration value="Pie" />
  <xsd:enumeration value="Scatter" />
  <xsd:enumeration value="Bubble" />
  <xsd:enumeration value="Area" />
  <xsd:enumeration value="Doughnut" />
  <xsd:enumeration value="Stock" />
</xsd:restriction>
</xsd:simpleType>
</xsd:element>

```

### 2.132.33 Chart.ValueAxis (RDL schemas 2003/10 and 2005/01)

**Applies to RDL schemas 2003/10 [MS-RDL200310] and 2005/01 [MS-RDL200501] only**

The **Chart.ValueAxis** element specifies the value axis for a [Chart](#). This element is optional. This element is of type [ValueAxis](#).

Following is the parent element of the **Chart.ValueAxis** element.

Parent elements
<a href="#">Chart</a>

The following is the XML Schema definition of the **Chart.ValueAxis** element.

```
<xsd:element name="ValueAxis" type="ValueAxisType" minOccurs="0" />
```

### 2.132.34 Chart.Visibility (RDL schemas 2003/10 and 2005/01)

**Applies to RDL schemas 2003/10 [MS-RDL200310] and 2005/01 [MS-RDL200501] only**

The **Chart.Visibility** element specifies the visibility of a [Chart](#). This element is optional and is of type [Visibility](#).

Following is the parent element of the **Chart.Visibility** element.

Parent elements
<a href="#">Chart</a>

The following is the XML Schema definition of the **Chart.Visibility** element.

```
<xsd:element name="Visibility" type="VisibilityType" minOccurs="0" />
```

### 2.132.35 Chart.Width (RDL schemas 2003/10 and 2005/01)

**Applies to RDL schemas 2003/10 [MS-RDL200310] and 2005/01 [MS-RDL200501] only**



The **Chart.Width** element specifies the width of a [Chart](#). This element is optional. If this element is present, its value MUST be a non-negative [RdlSize](#). If the **Chart.Width** element is not present, its value MUST be interpreted as the width of the chart's container, such as [Rectangle](#) or [Body](#), minus the value of the [Chart.Left](#) element, if that element is specified.

Following is the parent element of the **Chart.Width** element.

Parent elements
<a href="#">Chart</a>

The following is the XML Schema definition of the **Chart.Width** element.

```
<xsd:element name="Width" type="SizeType" minOccurs="0" />
```

### 2.132.36 Chart.ZIndex (RDL schemas 2003/10 and 2005/01)

**Applies to RDL schemas 2003/10** [\[MS-RDL200310\]](#) **and 2005/01** [\[MS-RDL200501\]](#) **only**

The **Chart.ZIndex** element specifies the drawing order of a [Chart](#) within a containing object. Items that have lower indices will be drawn first (appearing behind items with higher indices). Items with equal indices MAY have an unspecified rendering order.

The **Chart.ZIndex** element is optional. If this element is present, its value MUST be an [Integer](#) [\[XMLSCHEMA2-3.3.17\]](#). If this element is not present, its value MUST be interpreted as 0. The value of this element MUST be greater than or equal to 0 and less than or equal to 2147483647.

Following is the parent element of the **Chart.ZIndex** element.

Parent elements
<a href="#">Chart</a>

The following is the XML Schema definition of the **Chart.ZIndex** element.

```
<xsd:element name="ZIndex" type="xsd:unsignedInt" minOccurs="0" />
```

### 2.133 CategoryAxis (RDL schemas 2003/10 and 2005/01)

**Applies to RDL schemas 2003/10** [\[MS-RDL200310\]](#) **and 2005/01** [\[MS-RDL200501\]](#) **only**

The **CategoryAxis** element specifies a category axis for a [Chart](#).

The following are the parent and child elements of the **CategoryAxis** element.

Parent elements
<a href="#">Chart</a>

Child elements
----------------

<a href="#">CategoryAxis.Axis</a>
-----------------------------------

The following is the XML Schema definition of the **CategoryAxis** element.

```
<xsd:complexType name="CategoryAxisType">
  <xsd:choice minOccurs="0" maxOccurs="unbounded">
    <xsd:element name="Axis" type="AxisType" minOccurs="0" />
    <xsd:any namespace="##other" processContents="skip" />
  </xsd:choice>
  <xsd:anyAttribute namespace="##other" processContents="skip" />
</xsd:complexType>
```

### 2.133.1 CategoryAxis.Axis (RDL schemas 2003/10 and 2005/01)

*Applies to RDL schemas 2003/10 [MS-RDL200310] and 2005/01 [MS-RDL200501] only*

The **CategoryAxis.Axis** element specifies an axis for a [Chart](#). This element is optional and is of type [Axis](#).

Following is the parent element of the **CategoryAxis.Axis** element.

Parent elements
-----------------

<a href="#">CategoryAxis</a>
------------------------------

The following is the XML Schema definition of the **CategoryAxis.Axis** element.

```
<xsd:element name="Axis" type="AxisType" minOccurs="0" />
```

### 2.134 Axis (RDL schemas 2003/10 and 2005/01)

*Applies to RDL schemas 2003/10 [MS-RDL200310] and 2005/01 [MS-RDL200501] only*

The **Axis** element specifies properties for labels, titles, and gridlines along an axis of a [Chart](#).

The following are the parent elements and child elements of the **Axis** element.

Parent elements
-----------------

<a href="#">CategoryAxis</a>
------------------------------

<a href="#">ValueAxis</a>
---------------------------

Child elements
----------------

<a href="#">Axis.CrossAt</a>
------------------------------

Child elements
<a href="#">Axis.Interlaced</a>
<a href="#">Axis.LogScale</a>
<a href="#">Axis.MajorGridLines</a>
<a href="#">Axis.MajorInterval</a>
<a href="#">Axis.MajorTickMarks</a>
<a href="#">Axis.Margin</a>
<a href="#">Axis.Max</a>
<a href="#">Axis.Min</a>
<a href="#">Axis.MinorGridLines</a>
<a href="#">Axis.MinorInterval</a>
<a href="#">Axis.MinorTickMarks</a>
<a href="#">Axis.Reverse</a>
<a href="#">Axis.Scalar</a>
<a href="#">Axis.Style</a>
<a href="#">Axis.Title</a>
<a href="#">Axis.Visible</a>

The following is the XML Schema definition of the **Axis** element.

```

<xsd:complexType name="AxisType">
  <xsd:choice minOccurs="0" maxOccurs="unbounded">
    <xsd:element name="Visible" type="xsd:boolean" minOccurs="0" />
    <xsd:element name="Style" type="StyleType" minOccurs="0" />
    <xsd:element name="Title" type="TitleType" minOccurs="0" />
    <xsd:element name="Margin" type="xsd:boolean" minOccurs="0" />
    <xsd:element name="MajorTickMarks" minOccurs="0">
      <xsd:simpleType>
        <xsd:restriction base="xsd:string">
          <xsd:enumeration value="None" />
          <xsd:enumeration value="Inside" />
          <xsd:enumeration value="Outside" />
          <xsd:enumeration value="Cross" />
        </xsd:restriction>
      </xsd:simpleType>
    </xsd:element>
    <xsd:element name="MinorTickMarks" minOccurs="0">
      <xsd:simpleType>
        <xsd:restriction base="xsd:string">
          <xsd:enumeration value="None" />
          <xsd:enumeration value="Inside" />
          <xsd:enumeration value="Outside" />
        </xsd:restriction>
      </xsd:simpleType>
    </xsd:element>
  </xsd:choice>
</xsd:complexType>

```

```

        <xsd:enumeration value="Cross" />
    </xsd:restriction>
</xsd:simpleType>
</xsd:element>
<xsd:element name="MajorGridLines" type="MajorGridLinesType" minOccurs="0" />
<xsd:element name="MinorGridLines" type="MinorGridLinesType" minOccurs="0" />
<xsd:element name="MajorInterval" type="xsd:string" minOccurs="0" />
<xsd:element name="MinorInterval" type="xsd:string" minOccurs="0" />
<xsd:element name="Reverse" type="xsd:boolean" minOccurs="0" />
<xsd:element name="CrossAt" type="xsd:string" minOccurs="0" />
<xsd:element name="Interlaced" type="xsd:boolean" minOccurs="0" />
<xsd:element name="Scalar" type="xsd:boolean" minOccurs="0" />
<xsd:element name="Min" type="xsd:string" minOccurs="0" />
<xsd:element name="Max" type="xsd:string" minOccurs="0" />
<xsd:element name="LogScale" type="xsd:boolean" minOccurs="0" />
<xsd:any namespace="##other" processContents="skip" />
</xsd:choice>
<xsd:anyAttribute namespace="##other" processContents="skip" />
</xsd:complexType>

```

### 2.134.1 Axis.CrossAt

**Applies to RDL schemas 2003/10 [MS-RDL200310] and 2005/01 [MS-RDL200501] only**

The **Axis.CrossAt** element specifies the value at which an [Axis](#) crosses the other axis. This element is optional. If the **Axis.CrossAt** element is present, its value MUST be a **Numeric** or [DateTime](#) [XMLSCHEMA2-3.2.7] constant or an expression that evaluates to a **Variant** of type **Numeric** or **DateTime**. If this element is not present, the behavior MUST be the default behavior of the chart type.

Following is the parent element of the **Axis.CrossAt** element.

Parent elements
<a href="#">Axis</a>

The following is the XML Schema definition of the **Axis.CrossAt** element.

```
<xsd:element name="CrossAt" type="xsd:string" minOccurs="0" />
```

### 2.134.2 Axis.Interlaced

**Applies to RDL schemas 2003/10 [MS-RDL200310] and 2005/01 [MS-RDL200501] only**

The **Axis.Interlaced** element specifies whether strip lines MUST be drawn at an interval of every other grid line for an [Axis](#). If grid lines are not used for the axis, the axis tick marks or labels are used to determine the interval of the interlaced strip lines.

The **Axis.Interlaced** element is optional. If this element is present, its value MUST be a [Boolean](#) [XMLSCHEMA2-3.2.2]. If this element is not present, its value MUST be interpreted as false.

Following is the parent element of the **Axis.Interlaced** element.

<b>Parent elements</b>
<a href="#">Axis</a>

The following is the XML Schema definition of the **Axis.Interlaced** element.

```
<xsd:element name="Interlaced" type="xsd:boolean" minOccurs="0" />
```

### 2.134.3 Axis.LogScale

**Applies to RDL schemas 2003/10 [MS-RDL200310] and 2005/01 [MS-RDL200501] only**

The **Axis.LogScale** element specifies whether an [Axis](#) is logarithmic. This element is optional. If this element is present, its value MUST be a [Boolean \[XMLSCHEMA2-3.2.2\]](#). If this element is not present, its value MUST be interpreted as false.

Following is the parent element of the **Axis.LogScale** element.

<b>Parent elements</b>
<a href="#">Axis</a>

The following is the XML Schema definition of the **Axis.LogScale** element.

```
<xsd:element name="LogScale" type="xsd:boolean" minOccurs="0" />
```

### 2.134.4 Axis.MajorGridLines

**Applies to RDL schemas 2003/10 [MS-RDL200310] and 2005/01 [MS-RDL200501] only**

The **Axis.MajorGridLines** element specifies the major gridlines for an [Axis](#). This element is optional and is of type [MajorGridLines](#).

Following is the parent element of the **Axis.MajorGridLines** element.

<b>Parent elements</b>
<a href="#">Axis</a>

The following is the XML Schema definition of the **Axis.MajorGridLines** element.

```
<xsd:element name="MajorGridLines" type="MajorGridLinesType" minOccurs="0" />
```

### 2.134.5 Axis.MajorInterval

**Applies to RDL schemas 2003/10 [MS-RDL200310] and 2005/01 [MS-RDL200501] only**

The **Axis.MajorInterval** element specifies the interval between major gridlines and tick marks on an [Axis](#). This element is optional. If the **Axis.MajorInterval** element is present, its value MUST be

a **Numeric** or [DateTime \[XMLSCHEMA2-3.2.7\]](#) constant or an expression that evaluates to a **VARIANT** of type **Numeric** or **DateTime**. If this element is not specified, the axis will determine the interval.

Following is the parent element of the **Axis.MajorInterval** element.

Parent elements
<a href="#">Axis</a>

The following is the XML Schema definition of the **Axis.MajorInterval** element.

```
<xsd:element name="MajorInterval" type="xsd:string" minOccurs="0" />
```

### 2.134.6 Axis.MajorTickMarks

**Applies to RDL schemas 2003/10 [MS-RDL200310] and 2005/01 [MS-RDL200501] only**

The **Axis.MajorTickMarks** element specifies the type of a major tick mark on an [Axis](#). This element is optional. If this element is present, its value MUST be a [String \[XMLSCHEMA2-3.2.1\]](#) and MUST be one of the following:

**None**: Specifies that tick marks MUST NOT appear.

**Inside**: Specifies that tick marks MUST appear inside the axis.

**Outside**: Specifies that tick marks MUST appear outside the axis.

**Cross**: Specifies that tick marks MUST appear across the axis.

If the **Axis.MajorTickMarks** element is not present, its value MUST be interpreted as "None".

Following is the parent element of the **Axis.MajorTickMarks** element.

Parent elements
<a href="#">Axis</a>

The following is the XML Schema definition of the **Axis.MajorTickMarks** element.

```
<xsd:element name="MajorTickMarks" minOccurs="0">
  <xsd:simpleType>
    <xsd:restriction base="xsd:string">
      <xsd:enumeration value="None" />
      <xsd:enumeration value="Inside" />
      <xsd:enumeration value="Outside" />
      <xsd:enumeration value="Cross" />
    </xsd:restriction>
  </xsd:simpleType>
</xsd:element>
```

## 2.134.7 Axis.Margin

**Applies to RDL schemas 2003/10 [MS-RDL200310] and 2005/01 [MS-RDL200501] only**

The **Axis.Margin** element specifies whether an axis margin is created. This element is optional.

The size of the margin MUST be automatically generated based on the axis scale and on the number of data points. If this element is present, its value MUST be a [Boolean \[XMLSCHEMA2-3.2.2\]](#). If this element is not present, the value of this element MUST be interpreted as false.

Following is the parent element of the **Axis.Margin** element.

Parent elements
<a href="#">Axis</a>

The following is the XML Schema definition of the **Axis.Margin** element.

```
<xsd:element name="Margin" type="xsd:boolean" minOccurs="0" />
```

## 2.134.8 Axis.Max

**Applies to RDL schemas 2003/10 [MS-RDL200310] and 2005/01 [MS-RDL200501] only**

The **Axis.Max** element specifies the maximum value for an [Axis](#). This element is optional. If the **Axis.Max** element is present, its value MUST be a **Numeric** or [DateTime \[XMLSCHEMA2-3.2.7\]](#) constant or an expression that evaluates to a **Variant** of type **Numeric** or **DateTime**. If this element is not present, the axis MUST calculate its scale automatically.

Following is the parent element of the **Axis.Max** element.

Parent elements
<a href="#">Axis</a>

The following is the XML Schema definition of the **Axis.Max** element.

```
<xsd:element name="Max" type="xsd:string" minOccurs="0" />
```

## 2.134.9 Axis.Min

**Applies to RDL schemas 2003/10 [MS-RDL200310] and 2005/01 [MS-RDL200501] only**

The **Axis.Min** element specifies the minimum value for an [Axis](#). This element is optional. If this element is present, its value MUST be a **Numeric** or [DateTime \[XMLSCHEMA2-3.2.7\]](#) constant or an expression that evaluates to a **Variant** of type **Numeric** or **DateTime**. If this element is not present, the axis MUST calculate its scale automatically.

Following is the parent element of the **Axis.Min** element.

Parent elements
<a href="#">Axis</a>

The following is the XML Schema definition of the **Axis.Min** element.

```
<xsd:element name="Min" type="xsd:string" minOccurs="0" />
```

#### 2.134.10 Axis.MinorGridLines

**Applies to RDL schemas 2003/10 [MS-RDL200310] and 2005/01 [MS-RDL200501] only**

The **Axis.MinorGridLines** element specifies the minor gridlines for an [Axis](#). This element is optional and is of type [MinorGridLines](#).

Following is the parent element of the **Axis.MinorGridLines** element.

Parent elements
<a href="#">Axis</a>

The following is the XML Schema definition of the **Axis.MinorGridLines** element.

```
<xsd:element name="MinorGridLines" type="MinorGridLinesType" minOccurs="0" />
```

#### 2.134.11 Axis.MinorInterval

**Applies to RDL schemas 2003/10 [MS-RDL200310] and 2005/01 [MS-RDL200501] only**

The **Axis.MinorInterval** element specifies the interval between minor gridlines and tick marks for an [Axis](#). This element is optional. If this element is present, its value MUST be a **Numeric** or [DateTime](#) [XMLSCHEMA2-3.2.7] constant or an expression that evaluates to a **Variant** of type **Numeric** or **DateTime**. If this element is not present, the axis determines the interval.

Following is the parent element of the **Axis.MinorInterval** element.

Parent elements
<a href="#">Axis</a>

The following is the XML Schema definition of the **Axis.MinorInterval** element.

```
<xsd:element name="MinorInterval" type="xsd:string" minOccurs="0" />
```

#### 2.134.12 Axis.MinorTickMarks

**Applies to RDL schemas 2003/10 [MS-RDL200310] and 2005/01 [MS-RDL200501] only**



The **Axis.MinorTickMarks** element specifies the type of a minor tick mark on an [Axis](#). This element is optional. If this element is present, its value MUST be a [String \[XMLSCHEMA2-3.2.1\]](#). The value of this element MUST be one of the following:

**None**: Specifies that tick marks MUST NOT appear.

**Inside**: Specifies that tick marks MUST appear inside the axis.

**Outside**: Specifies that tick marks MUST appear outside the axis.

**Cross**: Specifies that tick marks MUST appear across the axis.

If the **Axis.MinorTickMarks** element is not present, its value MUST be interpreted as "None".

Following is the parent element of the **Axis.MinorTickMarks** element.

Parent elements
<a href="#">Axis</a>

The following is the XML Schema definition of the **Axis.MinorTickMarks** element.

```
<xsd:element name="MinorTickMarks" minOccurs="0">
  <xsd:simpleType>
    <xsd:restriction base="xsd:string">
      <xsd:enumeration value="None" />
      <xsd:enumeration value="Inside" />
      <xsd:enumeration value="Outside" />
      <xsd:enumeration value="Cross" />
    </xsd:restriction>
  </xsd:simpleType>
</xsd:element>
```

### 2.134.13 Axis.Reverse

**Applies to RDL schemas 2003/10 [MS-RDL200310] and 2005/01 [MS-RDL200501] only**

The **Axis.Reverse** element specifies whether an [Axis](#) MUST be plotted in the reverse direction. This element is optional. If this element is present, its value MUST be a [Boolean \[XMLSCHEMA2-3.2.2\]](#). If this element is not present, the value of this element MUST be interpreted as false.

Following is the parent element of the **Axis.Reverse** element.

Parent elements
<a href="#">Axis</a>

The following is the XML Schema definition of the **Axis.Reverse** element.

```
<xsd:element name="Reverse" type="xsd:boolean" minOccurs="0" />
```

#### 2.134.14 Axis.Scalar

**Applies to RDL schemas 2003/10 [MS-RDL200310] and 2005/01 [MS-RDL200501] only**

The **Axis.Scalar** element specifies whether the values along an [Axis](#) are scalar values (that is, numeric or date values) that MUST be displayed on a [Chart](#) in a continuous axis.

The value of this element MUST be false if the axis is a [CategoryAxis](#), and if one of the following conditions is true:

- The [CategoryGrouping](#) element of the chart contains more categories.
- The **CategoryGrouping** element of the chart contains a static category.
- The **CategoryGrouping** element of the chart contains a group with multiple grouping expressions.

The **Axis.Scalar** element is optional. If this element is present, its value MUST be a [Boolean](#) [XMLSCHEMA2-3.2.2]. If this element is not present, its value MUST be interpreted as false.

Following is the parent element of the **Axis.Scalar** element.

Parent elements
<a href="#">Axis</a>

The following is the XML Schema definition of the **Axis.Scalar** element.

```
<xsd:element name="Scalar" type="xsd:boolean" minOccurs="0" />
```

#### 2.134.15 Axis.Style

**Applies to RDL schemas 2003/10 [MS-RDL200310] and 2005/01 [MS-RDL200501] only**

The **Axis.Style** element specifies the text style properties for axis labels and the line style properties for the axis line. This element is optional and is of type [Style](#).

Following is the parent element of the **Axis.Style** element.

Parent elements
<a href="#">Axis</a>

The following is the XML Schema definition of the **Axis.Style** element.

```
<xsd:element name="Style" type="StyleType" minOccurs="0" />
```

#### 2.134.16 Axis.Title

**Applies to RDL schemas 2003/10 [MS-RDL200310] and 2005/01 [MS-RDL200501] only**

The **Axis.Title** element specifies a title for an [Axis](#). This element is optional and is of type [Title](#).

Following is the parent element of the **Axis.Title** element.

Parent elements
<a href="#">Axis</a>

The following is the XML Schema definition of the **Axis.Title** element.

```
<xsd:element name="Title" type="TitleType" minOccurs="0" />
```

### 2.134.17 Axis.Visible

**Applies to RDL schemas 2003/10 [MS-RDL200310] and 2005/01 [MS-RDL200501] only**

The **Axis.Visible** element specifies whether axis labels are displayed. This element is optional. If this element is present, its value MUST be a [Boolean \[XMLSCHEMA2-3.2.2\]](#). If this element is not present, its value MUST be interpreted as false.

Following is the parent element of the **Axis.Visible** element.

Parent elements
<a href="#">Axis</a>

The following is the XML Schema definition of the **Axis.Visible** element.

```
<xsd:element name="Visible" type="xsd:boolean" minOccurs="0" />
```

### 2.135 MajorGridLines (RDL schemas 2003/10 and 2005/01)

**Applies to RDL schemas 2003/10 [MS-RDL200310] and 2005/01 [MS-RDL200501] only**

The **MajorGridLines** element specifies style properties for major gridlines along an [Axis](#).

The following are the parent and child elements of the **MajorGridLines** element.

Parent elements
<a href="#">Axis</a>

Child elements
<a href="#">MajorGridLines.ShowGridLines</a>
<a href="#">MajorGridLines.Style</a>

The following is the XML Schema definition of the **MajorGridLines** element.

```

<xsd:complexType name="MajorGridLinesType">
  <xsd:choice minOccurs="0" maxOccurs="unbounded">
    <xsd:element name="ShowGridLines" type="xsd:boolean" minOccurs="0" />
    <xsd:element name="Style" type="StyleType" minOccurs="0" />
    <xsd:any namespace="##other" processContents="skip" />
  </xsd:choice>
  <xsd:anyAttribute namespace="##other" processContents="skip" />
</xsd:complexType>

```

### 2.135.1 MajorGridLines.ShowGridLines

**Applies to RDL schemas 2003/10 [MS-RDL200310] and 2005/01 [MS-RDL200501] only**

The **MajorGridLines.ShowGridLines** element specifies whether the gridlines along an [Axis](#) MUST be displayed. This element is optional. If the **MajorGridLines.ShowGridLines** element is present, its value MUST be a [Boolean \[XMLSCHEMA2-3.2.2\]](#). If this element is not present, the value of this element MUST be interpreted as false.

The following is the parent element of the **MajorGridLines.ShowGridLines** element.

Parent elements
<a href="#">MajorGridLines</a>

The following is the XML Schema definition of the **MajorGridLines.ShowGridLines** element.

```

<xsd:element name="ShowGridLines" type="xsd:boolean" minOccurs="0" />

```

### 2.135.2 MajorGridLines.Style

**Applies to RDL schemas 2003/10 [MS-RDL200310] and 2005/01 [MS-RDL200501] only**

The **MajorGridLines.Style** element specifies the line style properties for the gridlines and tick marks along an [Axis](#). This element is optional and is of type [Style](#).

Following is the parent element of the **MajorGridLines.Style** element.

Parent elements
<a href="#">MajorGridLines</a>

The following is the XML Schema definition of the **MajorGridLines.Style** element.

```

<xsd:element name="Style" type="StyleType" minOccurs="0" />

```

## 2.136 MinorGridLines (RDL schemas 2003/10 and 2005/01)

**Applies to RDL schemas 2003/10 [MS-RDL200310] and 2005/01 [MS-RDL200501] only**

The **MinorGridLines** element specifies style properties for minor gridlines along an [Axis](#).

The following are the parent and child elements of the **MinorGridLines** element.

Parent elements
<a href="#">Axis</a>

Child elements
<a href="#">MinorGridLines.ShowGridLines</a>
<a href="#">MinorGridLines.Style</a>

The following is the XML Schema definition of the **MinorGridLines** element.

```
<xsd:complexType name="MinorGridLinesType">
  <xsd:choice minOccurs="0" maxOccurs="unbounded">
    <xsd:element name="ShowGridLines" type="xsd:boolean" minOccurs="0" />
    <xsd:element name="Style" type="StyleType" minOccurs="0" />
    <xsd:any namespace="##other" processContents="skip" />
  </xsd:choice>
  <xsd:anyAttribute namespace="##other" processContents="skip" />
</xsd:complexType>
```

### 2.136.1 MinorGridLines.ShowGridLines

**Applies to RDL schemas 2003/10 [MS-RDL200310] and 2005/01 [MS-RDL200501] only**

The **MinorGridLines.ShowGridLines** element specifies whether the gridlines for an [Axis](#) MUST be displayed. This element is optional. If this element is present, its value MUST be a [Boolean \[XMLSCHEMA2-3.2.2\]](#). If this element is not present, the value of this element MUST be interpreted as false.

Following is the parent element of the **MinorGridLines.ShowGridLines** element.

Parent elements
<a href="#">MinorGridLines</a>

The following is the XML Schema definition of the **MinorGridLines.ShowGridLines** element.

```
<xsd:element name="ShowGridLines" type="xsd:boolean" minOccurs="0" />
```

### 2.136.2 MinorGridLines.Style

**Applies to RDL schemas 2003/10 [MS-RDL200310] and 2005/01 [MS-RDL200501] only**

The **MinorGridLines.Style** element specifies the line style properties for the gridlines and tick marks along an [Axis](#). This element is optional and is of type [Style](#).

Following is the parent element of the **MinorGridLines.Style** element.

Parent elements
<a href="#">MinorGridLines</a>

The following is the XML Schema definition of the **MinorGridLines.Style** element.

```
<xsd:element name="Style" type="StyleType" minOccurs="0" />
```

## 2.137 CategoryGroupings (RDL schemas 2003/10 and 2005/01)

*Applies to RDL schemas 2003/10 [\[MS-RDL200310\]](#) and 2005/01 [\[MS-RDL200501\]](#) only*

The **CategoryGroupings** element specifies the set [CategoryGrouping](#) instances for a [Chart](#).

The following are the parent and child elements of the **CategoryGroupings** element.

Parent elements
<a href="#">Chart</a>

Child elements
<a href="#">CategoryGroupings.CategoryGrouping</a>

The following is the XML Schema definition of the **CategoryGroupings** element.

```
<xsd:complexType name="CategoryGroupingsType">
  <xsd:sequence>
    <xsd:element name="CategoryGrouping" type="CategoryGroupingType"
      minOccurs="0" maxOccurs="unbounded" />
  </xsd:sequence>
  <xsd:anyAttribute namespace="##other" processContents="skip" />
</xsd:complexType>
```

### 2.137.1 CategoryGroupings.CategoryGrouping

*Applies to RDL schemas 2003/10 [\[MS-RDL200310\]](#) and 2005/01 [\[MS-RDL200501\]](#) only*

The **CategoryGroupings.CategoryGrouping** element specifies a collection of category groupings. This element **MUST** be specified and is of type [CategoryGrouping](#).

Following is the parent element of the **CategoryGroupings.CategoryGrouping** element.

<b>Parent elements</b>
<a href="#">CategoryGroupings</a>

The following is the XML Schema definition of the **CategoryGroupings.CategoryGrouping** element.

```
<xsd:element name="CategoryGrouping" type="CategoryGroupingType"
maxOccurs="unbounded" />
```

## 2.138 CategoryGrouping (RDL schemas 2003/10 and 2005/01)

**Applies to RDL schemas 2003/10** [\[MS-RDL200310\]](#) **and 2005/01** [\[MS-RDL200501\]](#) **only**

The **CategoryGrouping** element specifies a category level for a [Chart](#). The labels for the categories are displayed along the [CategoryAxis](#). The **CategoryGrouping** element MUST have either the [DynamicCategories](#) or [StaticCategories](#) element specified, but not both.

The following are the parent and child elements of the **CategoryGrouping** element.

<b>Parent elements</b>
<a href="#">CategoryGroupings</a>

<b>Child elements</b>
<a href="#">CategoryGrouping.DynamicCategories</a>
<a href="#">CategoryGrouping.StaticCategories</a>

The following is the XML Schema definition of the **CategoryGrouping** element.

```
<xsd:complexType name="CategoryGroupingType">
  <xsd:choice minOccurs="0" maxOccurs="unbounded">
    <xsd:element name="DynamicCategories" type="DynamicCategoriesType"
minOccurs="0" />
    <xsd:element name="StaticCategories" type="StaticCategoriesType"
minOccurs="0" />
    <xsd:any namespace="##other" processContents="skip" />
  </xsd:choice>
  <xsd:anyAttribute namespace="##other" processContents="skip" />
</xsd:complexType>
```

### 2.138.1 CategoryGrouping.DynamicCategories

**Applies to RDL schemas 2003/10** [\[MS-RDL200310\]](#) **and 2005/01** [\[MS-RDL200501\]](#) **only**

The **CategoryGrouping.DynamicCategories** element specifies a collection of **dynamic category** headings for this grouping. This element is optional and is of type [DynamicCategories](#).

Following is the parent element of the **CategoryGrouping.DynamicCategories** element.

Parent elements
<a href="#">CategoryGrouping</a>

The following is the XML Schema definition of the **CategoryGrouping.DynamicCategories** element.

```
<xsd:element name="DynamicCategories" type="DynamicCategoriesType"
minOccurs="0" />
```

### 2.138.2 CategoryGrouping.StaticCategories

**Applies to RDL schemas 2003/10 [MS-RDL200310] and 2005/01 [MS-RDL200501] only**

The **CategoryGrouping.StaticCategories** element specifies a collection of static category headings for a grouping. This element is optional and is of type [StaticCategories](#).

Following is the parent element of the **CategoryGrouping.StaticCategories** element.

Parent elements
<a href="#">CategoryGrouping</a>

The following is the XML Schema definition of the **CategoryGrouping.StaticCategories** element.

```
<xsd:element name="StaticCategories" type="StaticCategoriesType" minOccurs="0" />
```

### 2.139 DynamicCategories (RDL schemas 2003/10 and 2005/01)

**Applies to RDL schemas 2003/10 [MS-RDL200310] and 2005/01 [MS-RDL200501] only**

The **DynamicCategories** element specifies a category header region that repeats with each category group in a rowset of a [Chart](#).

The following are the parent and child elements of the **DynamicCategories** element.

Parent elements
<a href="#">CategoryGrouping</a>

Child elements
<a href="#">DynamicCategories.Grouping</a>
<a href="#">DynamicCategories.Label</a>
<a href="#">DynamicCategories.Sorting</a>



The following is the XML Schema definition of the **DynamicCategories** element.

```
<xsd:complexType name="DynamicCategoriesType">
  <xsd:choice minOccurs="1" maxOccurs="unbounded">
    <xsd:element name="Grouping" type="GroupingType" />
    <xsd:element name="Sorting" type="SortingType" minOccurs="0" />
    <xsd:element name="Label" type="xsd:string" minOccurs="0" />
    <xsd:any namespace="##other" processContents="skip" />
  </xsd:choice>
  <xsd:anyAttribute namespace="##other" processContents="skip" />
</xsd:complexType>
```

### 2.139.1 DynamicCategories.Grouping

**Applies to RDL schemas 2003/10 [MS-RDL200310] and 2005/01 [MS-RDL200501] only**

The **DynamicCategories.Grouping** element specifies the expression by which to group the data. Page breaks in the grouping MUST NOT be used (the value of [Grouping.PageBreakAtEnd](#) and [Grouping.PageBreakAtStart](#) MUST be false). The **DynamicCategories.Grouping** element MUST be specified and is of type [Grouping](#).

Following is the parent element of the **DynamicCategories.Grouping** element.

Parent elements
<a href="#">DynamicCategories</a>

The following is the XML Schema definition of the **DynamicCategories.Grouping** element.

```
<xsd:element name="Grouping" type="GroupingType" />
```

### 2.139.2 DynamicCategories.Label

**Applies to RDL schemas 2003/10 [MS-RDL200310] and 2005/01 [MS-RDL200501] only**

The **DynamicCategories.Label** element specifies the label displayed on an [Axis](#). This element is optional. If this element is present, its value MUST be a [String \[XMLSCHEMA2-3.2.1\]](#) or an expression that evaluates to a **String**. If this element is not present, its value MUST be interpreted as an empty string.

Following is the parent element of the **DynamicCategories.Label** element.

Parent elements
<a href="#">DynamicCategories</a>

The following is the XML Schema definition of the **DynamicCategories.Label** element.

```
<xsd:element name="Label" type="xsd:string" minOccurs="0" />
```

### 2.139.3 DynamicCategories.Sorting

*Applies to RDL schemas 2003/10 [MS-RDL200310] and 2005/01 [MS-RDL200501] only*

The **DynamicCategories.Sorting** element specifies the expressions by which to sort the data. This element is optional and is of type [Sorting](#).

Following is the parent element of the **DynamicCategories.Sorting** element.

Parent elements
<a href="#">DynamicCategories</a>

The following is the XML Schema definition of the **DynamicCategories.Sorting** element.

```
<xsd:element name="Sorting" type="SortingType" minOccurs="0" />
```

### 2.140 StaticCategories (RDL schemas 2003/10 and 2005/01)

*Applies to RDL schemas 2003/10 [MS-RDL200310] and 2005/01 [MS-RDL200501] only*

The **StaticCategories** element specifies a category level with a fixed set of members in a [Chart](#). There MUST be one corresponding [DataPoint](#) for each static member.

The following are the parent and child elements of the **StaticCategories** element.

Parent elements
<a href="#">CategoryGrouping</a>

Child elements
<a href="#">StaticCategories.StaticMember</a>

The following is the XML Schema definition of the **StaticCategories** element.

```
<xsd:complexType name="StaticCategoriesType">
  <xsd:sequence>
    <xsd:element name="StaticMember" type="StaticMemberType"
      minOccurs="1" maxOccurs="unbounded" />
  </xsd:sequence>
  <xsd:anyAttribute namespace="##other" processContents="skip" />
</xsd:complexType>
```

#### 2.140.1 StaticCategories.StaticMember

*Applies to RDL schemas 2003/10 [MS-RDL200310] and 2005/01 [MS-RDL200501] only*

The **StaticCategories.StaticMember** element specifies a member of a static category level. This element MUST be specified and is of type [StaticMember](#).

Following is the parent element of the **StaticCategories.StaticMember** element.

Parent elements
<a href="#">StaticCategories</a>

The following is the XML Schema definition of the **StaticCategories.StaticMember** element.

```
<xsd:element name="StaticMember" type="StaticMemberType" maxOccurs="unbounded" />
```

## 2.141 StaticMember (RDL schemas 2003/10 and 2005/01)

**Applies to RDL schemas 2003/10** [\[MS-RDL200310\]](#) **and 2005/01** [\[MS-RDL200501\]](#) **only**

The **StaticMember** element specifies the data label to display for a static series or static category member in a [Chart](#).

The following are the parent elements and the child element of the **StaticMember** element.

Parent elements
<a href="#">StaticCategories</a>
<a href="#">StaticSeries</a>

Child elements
<a href="#">StaticMember.Label</a>

The following is the XML Schema definition of the **StaticMember** element.

```
<xsd:complexType name="StaticMemberType">
  <xsd:choice minOccurs="1" maxOccurs="unbounded">
    <xsd:element name="Label" type="xsd:string" />
    <xsd:any namespace="##other" processContents="skip" />
  </xsd:choice>
  <xsd:anyAttribute namespace="##other" processContents="skip" />
</xsd:complexType>
```

### 2.141.1 StaticMember.Label

**Applies to RDL schemas 2003/10** [\[MS-RDL200310\]](#) **and 2005/01** [\[MS-RDL200501\]](#) **only**

The **StaticMember.Label** element specifies the label for a static member. This element MUST be specified and MUST be a [String \[XMLSCHEMA2-3.2.1\]](#) or an expression that evaluates to a **String**.

Following is the parent element of the **StaticMember.Label** element.

<b>Parent elements</b>
<a href="#">StaticMember</a>

The following is the XML Schema definition of the **StaticMember.Label** element.

```
<xsd:element name="Label" type="xsd:string" />
```

## 2.142 ChartData (RDL schemas 2003/10 and 2005/01)

**Applies to RDL schemas 2003/10** [\[MS-RDL200310\]](#) **and 2005/01** [\[MS-RDL200501\]](#) **only**

The **ChartData** element defines the structure and segmentation of the data into multiple series. This element **MUST** contain at least one [ChartSeries](#) element.

The following are the parent and child elements of the **ChartData** element.

<b>Parent elements</b>
<a href="#">Chart</a>

<b>Child elements</b>
<a href="#">ChartData.ChartSeries</a>

The following is the XML Schema definition of the **ChartData** element.

```
<xsd:complexType name="ChartData">
  <xsd:sequence>
    <xsd:element name="ChartSeries" type="ChartSeriesType"
      maxOccurs="unbounded" />
  </xsd:sequence>
  <xsd:anyAttribute namespace="##other" processContents="skip" />
</xsd:complexType>
```

### 2.142.1 ChartData.ChartSeries

**Applies to RDL schemas 2003/10** [\[MS-RDL200310\]](#) **and 2005/01** [\[MS-RDL200501\]](#) **only**

The **ChartData.ChartSeries** element specifies the ordered list of series in a [Chart](#). This element is of type [ChartSeries](#).

Following is the parent element of the **ChartData.ChartSeries** element.

<b>Parent elements</b>
<a href="#">ChartData</a>

The following is the XML Schema definition of the **ChartData.ChartSeries** element.

```
<xsd:element name="ChartSeries" type="ChartSeriesType" maxOccurs="unbounded" />
```

## 2.143 ChartSeries (RDL schemas 2003/10 and 2005/01)

**Applies to RDL schemas 2003/10 [MS-RDL200310] and 2005/01 [MS-RDL200501] only**

The **ChartSeries** element specifies the list of data points for one chart series.

The following are the parent and child elements of the **ChartSeries** element.

Parent elements
<a href="#">ChartData</a>

Child elements
<a href="#">ChartSeries.DataPoints</a>
<a href="#">ChartSeries.PlotType</a>

The following is the XML Schema definition of the **ChartSeries** element.

```
<xsd:complexType name="ChartSeriesType">
  <xsd:choice minOccurs="1" maxOccurs="unbounded">
    <xsd:element name="DataPoints" type="DataPointsType" />
    <xsd:element name="PlotType" minOccurs="0">
      <xsd:simpleType>
        <xsd:restriction base="xsd:string">
          <xsd:enumeration value="Auto" />
          <xsd:enumeration value="Line" />
        </xsd:restriction>
      </xsd:simpleType>
    </xsd:element>
  </xsd:choice>
  <xsd:any namespace="##other" processContents="skip" />
  <xsd:anyAttribute namespace="##other" processContents="skip" />
</xsd:complexType>
```

### 2.143.1 ChartSeries.DataPoints

**Applies to RDL schemas 2003/10 [MS-RDL200310] and 2005/01 [MS-RDL200501] only**

The **ChartSeries.DataPoints** element specifies a set of data points for a [ChartSeries](#). This element **MUST** be specified. The **ChartSeries.DataPoints** element is of type [DataPoints](#).

Following is the parent element of the **ChartSeries.DataPoints** element.

Parent elements
<a href="#">ChartSeries</a>

The following is the XML Schema definition for the **ChartSeries.DataPoints** element.

```
<xsd:element name="DataPoints" type="DataPointsType" />
```

### 2.143.2 ChartSeries.PlotType

**Applies to RDL schemas 2003/10 [MS-RDL200310] and 2005/01 [MS-RDL200501] only**

The **ChartSeries.PlotType** element specifies whether a [ChartSeries](#) MUST be plotted as a line. This element is optional. If this element is present, its value MUST be a [String \[XMLSCHEMA2-3.2.1\]](#). The specified value for this element MUST be one of the following:

**Auto** (Default): Specifies whether to plot the series as a line is dependent on the values of the [Chart.Type](#) and [Chart.Subtype](#) elements.

**Line**: Specifies that the series MUST be plotted as a line.

If the **ChartSeries.PlotType** element is not present, its value MUST be interpreted as "Auto".

Following is the parent element of the **ChartSeries.PlotType** element.

Parent elements
<a href="#">ChartSeries</a>

The following is the XML Schema definition for the **ChartSeries.PlotType** element.

```
<xsd:element name="PlotType" minOccurs="0">
  <xsd:simpleType>
    <xsd:restriction base="xsd:string">
      <xsd:enumeration value="Auto" />
      <xsd:enumeration value="Line" />
    </xsd:restriction>
  </xsd:simpleType>
</xsd:element>
```

### 2.144 DataPoints (RDL schemas 2003/10 and 2005/01)

**Applies to RDL schemas 2003/10 [MS-RDL200310] and 2005/01 [MS-RDL200501] only**

The **DataPoints** element specifies a collection of [DataPoint](#) instances for a [ChartSeries](#). The **DataPoints** element MUST be specified. There MUST be one corresponding **DataPoint** instance for each [StaticMember](#) within a static category.

The following are the parent and child elements of the **DataPoints** element.

Parent elements
<a href="#">ChartSeries</a>

<b>Child elements</b>
<a href="#">DataPoints.DataPoint</a>

The following is the XML Schema definition of the **DataPoints** element.

```
<xsd:complexType name="DataPointsType">
  <xsd:sequence>
    <xsd:element name="DataPoint" type="DataPointType" maxOccurs="unbounded" />
  </xsd:sequence>
  <xsd:anyAttribute namespace="##other" processContents="skip" />
</xsd:complexType>
```

### 2.144.1 DataPoints.DataPoint

*Applies to RDL schemas 2003/10 [MS-RDL200310] and 2005/01 [MS-RDL200501] only*

The **DataPoints.DataPoint** element specifies a collection of data values for a [DataPoint](#) in a [Chart](#). This element MUST be specified and is of type **DataPoint**.

Following is the parent element of the **DataPoints.DataPoint** element.

<b>Parent elements</b>
<a href="#">DataPoints</a>

The following is the XML Schema definition of the **DataPoints.DataPoint** element.

```
<xsd:element name="DataPoint" type="DataPointType" maxOccurs="unbounded" />
```

### 2.145 DataPoint (RDL schemas 2003/10 and 2005/01)

*Applies to RDL schemas 2003/10 [MS-RDL200310] and 2005/01 [MS-RDL200501] only*

The **DataPoint** element specifies a set of single data point for a [Chart](#). The **DataPoint** element MAY consist of a single-value expression or multiple-value expressions, depending on the values of the [Chart.Type](#) and [Chart.Subtype](#) elements.

The following are the parent and child elements of the **DataPoint** element.

<b>Parent elements</b>
<a href="#">DataPoints</a>

<b>Child elements</b>
<a href="#">DataPoint.Action</a>
<a href="#">DataPoint.DataElementName</a>

Child elements
<a href="#">DataPoint.DataElementOutput</a>
<a href="#">DataPoint.DataLabel</a>
<a href="#">DataPoint.DataValues</a>
<a href="#">DataPoint.Marker</a>
<a href="#">DataPoint.Style</a>

The following is the XML Schema definition of the **DataPoint** element.

```
<xsd:complexType name="DataPointType">
  <xsd:choice minOccurs="1" maxOccurs="unbounded">
    <xsd:element name="DataValues" type="DataValuesType" />
    <xsd:element name="DataLabel" type="DataLabelType" minOccurs="0" />
    <xsd:element name="Action" type="ActionType" minOccurs="0" />
    <xsd:element name="Style" type="StyleType" minOccurs="0" />
    <xsd:element name="Marker" type="MarkerType" minOccurs="0" />
    <xsd:element name="DataElementName" type="xsd:string" minOccurs="0" />
    <xsd:element name="DataElementOutput" minOccurs="0">
      <xsd:simpleType>
        <xsd:restriction base="xsd:string">
          <xsd:enumeration value="Output" />
          <xsd:enumeration value="NoOutput" />
        </xsd:restriction>
      </xsd:simpleType>
    </xsd:element>
    <xsd:any namespace="##other" processContents="skip" />
  </xsd:choice>
  <xsd:anyAttribute namespace="##other" processContents="skip" />
</xsd:complexType>
```

### 2.145.1 DataPoint.Action

**Applies to RDL schemas 2003/10 [MS-RDL200310] and 2005/01 [MS-RDL200501] only**

The **DataPoint.Action** element specifies actions that are associated with a [DataPoint](#) in a [Chart](#). The **DataPoint.Action** element is optional and is of type [Action](#).

Following is the parent element of the **DataPoint.Action** element.

Parent elements
<a href="#">DataPoint</a>

The following is the XML Schema definition of the **DataPoint.Action** element.

```
<xsd:element name="Action" type="ActionType" minOccurs="0" />
```



## 2.145.2 DataPoint.DataElementName

**Applies to RDL schemas 2003/10 [MS-RDL200310] and 2005/01 [MS-RDL200501] only**

The **DataPoint.DataElementName** element specifies the name to use for the data element for a [DataPoint](#) in a [Chart](#). This element is optional. If the **DataPoint.DataElementName** element is present, its value MUST be a [String \[XMLSCHEMA2-3.2.1\]](#). If this element is not present, its value MUST be interpreted as the name of the corresponding static series or static category.

Following is the parent element of the **DataPoint.DataElementName** element.

Parent elements
<a href="#">DataPoint</a>

The following is the XML Schema definition of the **DataPoint.DataElementName** element.

```
<xsd:element name="DataElementName" type="xsd:string" minOccurs="0" />
```

## 2.145.3 DataPoint.DataElementOutput

**Applies to RDL schemas 2003/10 [MS-RDL200310] and 2005/01 [MS-RDL200501] only**

The **DataPoint.DataElementOutput** element specifies whether a [DataPoint](#) appears in a data rendering. This element is optional.

If the **DataPoint.DataElementOutput** element is present, its value MUST be a [String \[XMLSCHEMA2-3.2.1\]](#). The value of this element MUST be one of the following:

**Output** (default): Specifies that the data point appears in the data rendering output.

**NoOutput**: Specifies that the data point does not appear in the data rendering output.

If the **DataPoint.DataElementOutput** element is not present, its value is interpreted as "Output".

Following is the parent element of the **DataPoint.DataElementOutput** element.

Parent elements
<a href="#">DataPoint</a>

The following is the XML Schema definition of the **DataPoint.DataElementOutput** element.

```
<xsd:element name="DataElementOutput" minOccurs="0">
  <xsd:simpleType>
    <xsd:restriction base="xsd:string">
      <xsd:enumeration value="Output" />
      <xsd:enumeration value="NoOutput" />
    </xsd:restriction>
  </xsd:simpleType>
</xsd:element>
```

#### 2.145.4 DataPoint.DataLabel

**Applies to RDL schemas 2003/10 [MS-RDL200310] and 2005/01 [MS-RDL200501] only**

The **DataPoint.DataLabel** element specifies the data label for a [DataPoint](#). This element is optional and is of type [DataLabel](#).

Following is the parent element of the **DataPoint.DataLabel** element.

Parent elements
<a href="#">DataPoint</a>

The following is the XML Schema definition of the **DataPoint.DataLabel** element.

```
<xsd:element name="DataLabel" type="DataLabelType" minOccurs="0" />
```

#### 2.145.5 DataPoint.DataValues

**Applies to RDL schemas 2003/10 [MS-RDL200310] and 2005/01 [MS-RDL200501] only**

The **DataPoint.DataValues** element specifies the set data values for a [DataPoint](#). This element **MUST** be specified and is of type [DataValues](#).

Following is the parent element of the **DataPoint.DataValues** element.

Parent elements
<a href="#">DataPoint</a>

The following is the XML Schema definition of the **DataPoint.DataValues** element.

```
<xsd:element name="DataValues" type="DataValuesType" />
```

#### 2.145.6 DataPoint.Marker

**Applies to RDL schemas 2003/10 [MS-RDL200310] and 2005/01 [MS-RDL200501] only**

The **DataPoint.Marker** element specifies the appearance of a data point marker. This element is optional. This element **MUST** be ignored if the value of the [Chart.Type](#) element is "Pie" or "Doughnut" or if the value of the [Chart.Subtype](#) element is "Stacked" or "PercentStacked".

The **DataPoint.Marker** element is of type [Marker](#).

Following is the parent element of the **DataPoint.Marker** element.

Parent elements
<a href="#">DataPoint</a>

The following is the XML Schema definition of the **DataPoint.Marker** element.

```
<xsd:element name="Marker" type="MarkerType" minOccurs="0" />
```

### 2.145.7 DataPoint.Style

**Applies to RDL schemas 2003/10 [MS-RDL200310] and 2005/01 [MS-RDL200501] only**

The **DataPoint.Style** element specifies border and background style properties for a [DataPoint](#). This element is optional and is of type [Style](#).

Following is the parent element of the **DataPoint.Style** element.

Parent elements
<a href="#">DataPoint</a>

The following is the XML Schema definition of the **DataPoint.Style** element.

```
<xsd:element name="Style" type="StyleType" minOccurs="0" />
```

### 2.146 DataLabel (RDL schemas 2003/10 and 2005/01)

**Applies to RDL schemas 2003/10 [MS-RDL200310] and 2005/01 [MS-RDL200501] only**

The **DataLabel** element specifies the data labels to display on data values in a [Chart](#).

The following are the parent and child elements of the **DataLabel** element.

Parent elements
<a href="#">DataPoint</a>

Child elements
<a href="#">DataLabel.Position</a>
<a href="#">DataLabel.Rotation</a>
<a href="#">DataLabel.Style</a>
<a href="#">DataLabel.Value</a>
<a href="#">DataLabel.Visible</a>

The following is the XML Schema definition of the **DataLabel** element.

```
<xsd:complexType name="DataLabelType">  
  <xsd:choice minOccurs="0" maxOccurs="unbounded">  
    <xsd:element name="Visible" type="xsd:boolean" minOccurs="0" />  
  </xsd:choice>  
</xsd:complexType>
```

```

<xsd:element name="Style" type="StyleType" minOccurs="0" />
<xsd:element name="Value" type="xsd:string" minOccurs="0" />
<xsd:element name="Position" minOccurs="0">
  <xsd:simpleType>
    <xsd:restriction base="xsd:string">
      <xsd:enumeration value="Auto" />
      <xsd:enumeration value="Top" />
      <xsd:enumeration value="TopLeft" />
      <xsd:enumeration value="TopRight" />
      <xsd:enumeration value="Left" />
      <xsd:enumeration value="Center" />
      <xsd:enumeration value="Right" />
      <xsd:enumeration value="BottomLeft" />
      <xsd:enumeration value="Bottom" />
      <xsd:enumeration value="BottomRight" />
    </xsd:restriction>
  </xsd:simpleType>
</xsd:element>
<xsd:element name="Rotation" type="xsd:integer" minOccurs="0" />
<xsd:any namespace="##other" processContents="skip" />
</xsd:choice>
<xsd:anyAttribute namespace="##other" processContents="skip" />
</xsd:complexType>

```

### 2.146.1 DataLabel.Position

**Applies to RDL schemas 2003/10** [\[MS-RDL200310\]](#) **and 2005/01** [\[MS-RDL200501\]](#) **only**

The **DataLabel.Position** element specifies the position of a [DataLabel](#) in a [Chart](#). This element is optional. If this element is present, its value MUST be a [String \[XMLSCHEMA2-3.2.1\]](#) and MUST be one of the following:

**Auto** (default): Specifies automatic positioning.

**Top**: Positions the data label at the top of the data point.

**TopLeft**: Positions the data label at the top-left of the data point.

**TopRight**: Positions the data label at the top-right of the data point.

**Left**: Positions the data label to the left of the data point.

**Center**: Positions the data label at the center of the data point.

**Right**: Positions the data label to the right of the data point.

**BottomRight**: Positions the data label at the bottom-right of the data point.

**Bottom**: Positions the data label at the bottom of the data point.

**BottomLeft**: Positions the data label at the bottom-left of the data point.

If the **DataLabel.Position** element is not present, its value MUST be interpreted as "Auto".

Following is the parent element of the **DataLabel.Position** element.

Parent elements
<a href="#">DataLabel</a>

The following is the XML Schema definition of the **DataLabel.Position** element.

```
<xsd:element name="Position" minOccurs="0">
  <xsd:simpleType>
    <xsd:restriction base="xsd:string">
      <xsd:enumeration value="Auto" />
      <xsd:enumeration value="Top" />
      <xsd:enumeration value="TopLeft" />
      <xsd:enumeration value="TopRight" />
      <xsd:enumeration value="Left" />
      <xsd:enumeration value="Center" />
      <xsd:enumeration value="Right" />
      <xsd:enumeration value="BottomLeft" />
      <xsd:enumeration value="Bottom" />
      <xsd:enumeration value="BottomRight" />
    </xsd:restriction>
  </xsd:simpleType>
</xsd:element>
```

### 2.146.2 DataLabel.Rotation

**Applies to RDL schemas 2003/10 [MS-RDL200310] and 2005/01 [MS-RDL200501] only**

The **DataLabel.Rotation** element specifies the angle of rotation for the text of a [DataLabel](#). This element is optional. If this element is present, its value MUST be an [Integer \[XMLSCHEMA2-3.3.17\]](#) or an expression that evaluates to an **Integer**. If this element is not present, then its value MUST be interpreted as 0.

Following is the parent element of the **DataLabel.Rotation** element.

Parent elements
<a href="#">DataLabel</a>

The following is the XML Schema definition of the **DataLabel.Rotation** element.

```
<xsd:element name="Rotation" type="xsd:integer" minOccurs="0" />
```

### 2.146.3 DataLabel.Style

**Applies to RDL schemas 2003/10 [MS-RDL200310] and 2005/01 [MS-RDL200501] only**

The **DataLabel.Style** element specifies text, border, and background style properties for data labels. This element is optional and is of type [Style](#).

Following is the parent element of the **DataLabel.Style** element.

<b>Parent elements</b>
<a href="#">DataLabel</a>

The following is the XML Schema definition of the **DataLabel.Style** element.

```
<xsd:element name="Style" type="StyleType" minOccurs="0" />
```

#### 2.146.4 DataLabel.Value

**Applies to RDL schemas 2003/10 [MS-RDL200310] and 2005/01 [MS-RDL200501] only**

The **DataLabel.Value** element specifies the text for a [DataLabel](#). This element is optional. If this element is present, its value MUST be a [String \[XMLSCHEMA2-3.2.1\]](#) or an expression that evaluates to a **String**. If this element is not present, its value MUST be interpreted as an empty string.

Following is the parent element of the **DataLabel.Value** element.

<b>Parent elements</b>
<a href="#">DataLabel</a>

The following is the XML Schema definition of the **DataLabel.Value** element.

```
<xsd:element name="Value" type="xsd:string" minOccurs="0" />
```

#### 2.146.5 DataLabel.Visible

**Applies to RDL schemas 2003/10 [MS-RDL200310] and 2005/01 [MS-RDL200501] only**

The **DataLabel.Visible** element specifies whether this [DataLabel](#) MUST appear on data values. This element is optional. If this element is present, its value MUST be a [Boolean \[XMLSCHEMA2-3.2.2\]](#). If this element is not present, then its value MUST be interpreted as false.

The following is the parent element of the **DataLabel.Visible** element.

<b>Parent elements</b>
<a href="#">DataLabel</a>

The following is the XML Schema definition of the **DataLabel.Visible** element.

```
<xsd:element name="Visible" type="xsd:boolean" minOccurs="0" />
```

#### 2.147 DataValues (RDL schemas 2003/10 and 2005/01)

**Applies to RDL schemas 2003/10 [MS-RDL200310] and 2005/01 [MS-RDL200501] only**

The **DataValues** element specifies a set of [DataValue](#) instances for a [DataPoint](#) in a [Chart](#).

The following are the parent and child elements of the **DataValues** element.

Parent elements
<a href="#">DataPoint</a>

Child elements
<a href="#">DataValues.DataValue</a>

The following is the XML Schema definition of the **DataValues** element.

```
<xsd:complexType name="DataValuesType">
  <xsd:sequence>
    <xsd:element name="DataValue" type="DataValueType" />
  </xsd:sequence>
  <xsd:anyAttribute namespace="##other" processContents="skip" />
</xsd:complexType>
```

### 2.147.1 DataValues.DataValue

**Applies to RDL schemas 2003/10** [\[MS-RDL200310\]](#) **and 2005/01** [\[MS-RDL200501\]](#) **only**

The **DataValues.DataValue** element specifies a data value. This element **MUST** be specified and **MUST** contain at least one instance. This element is of type [DataValue](#).

Following is the parent element of the **DataValues.DataValue** element.

Parent elements
<a href="#">DataValues</a>

The following is the XML Schema definition of the **DataValues.DataValue** element.

```
<xsd:element name="DataValue" type="DataValueType" minOccurs="unbounded" />
```

### 2.148 Marker (RDL schemas 2003/10 and 2005/01)

**Applies to RDL schemas 2003/10** [\[MS-RDL200310\]](#) **and 2005/01** [\[MS-RDL200501\]](#) **only**

The **Marker** element specifies a marker for displayed chart values.

The following are the parent and child elements of the **Marker** element.

Parent elements
<a href="#">DataPoint</a>

Child elements
<a href="#">Marker.Size</a>
<a href="#">Marker.Style</a>
<a href="#">Marker.Type</a>

The following is the XML Schema definition of the **Marker** element.

```
<xsd:complexType name="MarkerType">
  <xsd:choice minOccurs="0" maxOccurs="unbounded">
    <xsd:element name="Type" minOccurs="0">
      <xsd:simpleType>
        <xsd:restriction base="xsd:string">
          <xsd:enumeration value="None" />
          <xsd:enumeration value="Square" />
          <xsd:enumeration value="Circle" />
          <xsd:enumeration value="Diamond" />
          <xsd:enumeration value="Triangle" />
          <xsd:enumeration value="Cross" />
          <xsd:enumeration value="Auto" />
        </xsd:restriction>
      </xsd:simpleType>
    </xsd:element>
    <xsd:element name="Size" type="SizeType" minOccurs="0" />
    <xsd:element name="Style" type="StyleType" minOccurs="0" />
    <xsd:any namespace="##other" processContents="skip" />
  </xsd:choice>
  <xsd:anyAttribute namespace="##other" processContents="skip" />
</xsd:complexType>
```

### 2.148.1 Marker.Size

**Applies to RDL schemas 2003/10 [MS-RDL200310] and 2005/01 [MS-RDL200501] only**

The **Marker.Size** element specifies the height and width of the plotting area of markers for chart values. This element is optional. If this element is present, its value MUST be an [RdlSize](#) or an expression that evaluates to an **RdlSize**. If this element is not present, the marker will not appear.

Following is the parent element of the **Marker.Size** element.

Parent elements
<a href="#">Marker</a>

The following is the XML Schema definition of the **Marker.Size** element.

```
<xsd:element name="Size" type="SizeType" minOccurs="0" />
```



## 2.148.2 Marker.Style

**Applies to RDL schemas 2003/10 [MS-RDL200310] and 2005/01 [MS-RDL200501] only**

The **Marker.Style** element specifies the border and background style properties for markers of chart values. This element is optional and is of type [Style](#).

Following is the parent element of the **Marker.Style** element.

Parent elements
<a href="#">Marker</a>

The following is the XML Schema definition of the **Marker.Style** element.

```
<xsd:element name="Style" type="StyleType" minOccurs="0" />
```

## 2.148.3 Marker.Type

**Applies to RDL schemas 2003/10 [MS-RDL200310] and 2005/01 [MS-RDL200501] only**

The **Marker.Type** element specifies the type of the markers for chart values. This element is optional. If this element is present, its value MUST be a [String \[XMLSCHEMA2-3.2.1\]](#) and MUST be one of the following:

**None** (default): Specifies that the marker MUST not be displayed.

**Square**: Specifies a square marker.

**Circle**: Specifies a circle marker.

**Diamond**: Specifies a diamond marker.

**Triangle**: Specifies a triangle marker.

**Cross**: Specifies a cross marker.

**Auto**: Specifies to automatically cycle through marker types for each series.

If the **Marker.Type** element is not present, its value MUST be interpreted as "None".

Following is the parent element of the **Marker.Type** element.

Parent elements
<a href="#">Marker</a>

The following is the XML Schema definition of the **Marker.Type** element.

```
<xsd:element name="Type" minOccurs="0">
  <xsd:simpleType>
    <xsd:restriction base="xsd:string">
      <xsd:enumeration value="None" />
    </xsd:restriction>
  </xsd:simpleType>
</xsd:element>
```

```

    <xsd:enumeration value="Square" />
    <xsd:enumeration value="Circle" />
    <xsd:enumeration value="Diamond" />
    <xsd:enumeration value="Triangle" />
    <xsd:enumeration value="Cross" />
    <xsd:enumeration value="Auto" />
  </xsd:restriction>
</xsd:simpleType>
</xsd:element>

```

## 2.149 Legend (RDL schemas 2003/10 and 2005/01)

**Applies to RDL schemas 2003/10** [\[MS-RDL200310\]](#) **and 2005/01** [\[MS-RDL200501\]](#) **only**

The **Legend** element specifies the properties that can be used to display instances of the series groups in a chart legend.

The following are the parent and child elements of the **Legend** element.

Parent elements
<a href="#">Chart</a>

Child elements
<a href="#">Legend.InsidePlotArea</a>
<a href="#">Legend.Layout</a>
<a href="#">Legend.Position</a>
<a href="#">Legend.Visible</a>

The following is the XML Schema definition of the **Legend** element.

```

<xsd:complexType name="LegendType">
  <xsd:choice minOccurs="0" maxOccurs="unbounded">
    <xsd:element name="Visible" type="xsd:boolean" minOccurs="0" />
    <xsd:element name="Style" type="StyleType" minOccurs="0" />
    <xsd:element name="Position" minOccurs="0">
      <xsd:simpleType>
        <xsd:restriction base="xsd:string">
          <xsd:enumeration value="TopLeft" />
          <xsd:enumeration value="TopCenter" />
          <xsd:enumeration value="TopRight" />
          <xsd:enumeration value="LeftTop" />
          <xsd:enumeration value="LeftCenter" />
          <xsd:enumeration value="LeftBottom" />
          <xsd:enumeration value="RightTop" />
          <xsd:enumeration value="RightCenter" />
          <xsd:enumeration value="RightBottom" />
          <xsd:enumeration value="BottomLeft" />
          <xsd:enumeration value="BottomCenter" />
        </xsd:restriction>
      </xsd:simpleType>
    </xsd:element>
  </xsd:choice>
</xsd:complexType>

```

```

        <xsd:enumeration value="BottomRight" />
    </xsd:restriction>
</xsd:simpleType>
</xsd:element>
<xsd:element name="Layout" minOccurs="0">
    <xsd:simpleType>
        <xsd:restriction base="xsd:string">
            <xsd:enumeration value="Column" />
            <xsd:enumeration value="Row" />
            <xsd:enumeration value="Table" />
        </xsd:restriction>
    </xsd:simpleType>
</xsd:element>
<xsd:element name="InsidePlotArea" type="xsd:boolean" minOccurs="0" />
<xsd:any namespace="##other" processContents="skip" />
</xsd:choice>
<xsd:anyAttribute namespace="##other" processContents="skip" />
</xsd:complexType>

```

### 2.149.1 Legend.InsidePlotArea

**Applies to RDL schemas 2003/10 [MS-RDL200310] and 2005/01 [MS-RDL200501] only**

The **Legend.InsidePlotArea** element specifies whether a legend **MUST** be drawn inside a [PlotArea](#). This element is optional. If the **Legend.InsidePlotArea** element is present, its value **MUST** be a [Boolean \[XMLSCHEMA2-3.2.2\]](#). If this element is not present, the value of this element **MUST** be interpreted as false, indicating that the legend will be drawn outside of the plot area.

Following is the parent element of the **Legend.InsidePlotArea** element.

Parent elements
<a href="#">Legend</a>

The following is the XML Schema definition of the **Legend.InsidePlotArea** element.

```
<xsd:element name="InsidePlotArea" type="xsd:boolean" minOccurs="0" />
```

### 2.149.2 Legend.Layout

**Applies to RDL schemas 2003/10 [MS-RDL200310] and 2005/01 [MS-RDL200501] only**

The **Legend.Layout** element specifies the arrangement of labels within a legend for a series group. This element is optional. If this element is present, its value **MUST** be a [String \[XMLSCHEMA2-3.2.1\]](#) and **MUST** be one of the following:

**Column** (default): Specifies that labels **MUST** be arranged in a column.

**Row**: Specifies that labels **MUST** be arranged in a row.

**Table**: Specifies that labels **MUST** be arranged in a table.

If the **Legend.Layout** element is not present, its value **MUST** be interpreted as "Column".

Following is the parent element of the **Legend.Layout** element.

Parent elements
<a href="#">Legend</a>

The following is the XML Schema definition of the **Legend.Layout** element.

```
<xsd:element name="Layout" minOccurs="0">
  <xsd:simpleType>
    <xsd:restriction base="xsd:string">
      <xsd:enumeration value="Column" />
      <xsd:enumeration value="Row" />
      <xsd:enumeration value="Table" />
    </xsd:restriction>
  </xsd:simpleType>
</xsd:element>
```

### 2.149.3 Legend.Position

**Applies to RDL schemas 2003/10** [\[MS-RDL200310\]](#) **and 2005/01** [\[MS-RDL200501\]](#) **only**

The **Legend.Position** element specifies the position of the chart legend. This element is optional. If this element is present, its value **MUST** be a [String \[XMLSCHEMA2-3.2.1\]](#). The value of this element **MUST** be one of the following:

**RightTop:** Positions the legend at the upper corner of the right side of the chart.

**TopLeft:** Positions the legend at the left corner of the upper side of the chart.

**TopCenter:** Positions the legend at the middle of the upper side of the chart.

**TopRight:** Positions the legend at the right corner of the upper side of the chart.

**LeftTop:** Positions the legend at the upper corner of the left side of the chart.

**LeftCenter:** Positions the legend at the middle of the left side of the chart.

**LeftBottom:** Positions the legend at the bottom corner of the left side of the chart.

**RightCenter:** Positions the legend at the middle of the right side of the chart.

**RightBottom:** Positions the legend at the bottom corner of the right side of the chart.

**BottomRight:** Positions the legend at the right corner of the bottom side of the chart.

**BottomCenter:** Positions the legend at the middle of the bottom side of the chart.

**BottomLeft:** Positions the legend at the left corner of the bottom side of the chart.

If the **Legend.Position** element is not present, its value **MUST** be interpreted as "RightTop".

Following is the parent element of the **Legend.Position** element.

Parent elements
<a href="#">Legend</a>

The following is the XML Schema definition of the **Legend.Position** element.

```
<xsd:element name="Position" minOccurs="0">
  <xsd:simpleType>
    <xsd:restriction base="xsd:string">
      <xsd:enumeration value="TopLeft" />
      <xsd:enumeration value="TopCenter" />
      <xsd:enumeration value="TopRight" />
      <xsd:enumeration value="LeftTop" />
      <xsd:enumeration value="LeftCenter" />
      <xsd:enumeration value="LeftBottom" />
      <xsd:enumeration value="RightTop" />
      <xsd:enumeration value="RightCenter" />
      <xsd:enumeration value="RightBottom" />
      <xsd:enumeration value="BottomLeft" />
      <xsd:enumeration value="BottomCenter" />
      <xsd:enumeration value="BottomRight" />
    </xsd:restriction>
  </xsd:simpleType>
</xsd:element>
```

#### 2.149.4 Legend.Visible

**Applies to RDL schemas 2003/10 [MS-RDL200310] and 2005/01 [MS-RDL200501] only**

The **Legend.Visible** element specifies whether a legend **MUST** be displayed. This element is optional. If this element is present, its value **MUST** be a [Boolean \[XMLSCHEMA2-3.2.2\]](#). If this element is not present, the value of this element **MUST** be interpreted as false.

Following is the parent element of the **Legend.Visible** element.

Parent elements
<a href="#">Legend</a>

The following is the XML Schema definition of the **Legend.Visible** element.

```
<xsd:element name="Visible" type="xsd:boolean" minOccurs="0" />
```

#### 2.150 PlotArea (RDL schemas 2003/10 and 2005/01)

**Applies to RDL schemas 2003/10 [MS-RDL200310] and 2005/01 [MS-RDL200501] only**

The **PlotArea** element specifies the properties for a plot area.

The following are the parent and child elements of the **PlotArea** element.

<b>Parent elements</b>
<a href="#">Chart</a>

<b>Child elements</b>
<a href="#">PlotArea.Style</a>

The following is the XML Schema definition of the **PlotArea** element.

```
<xsd:complexType name="PlotAreaType">
  <xsd:choice minOccurs="0" maxOccurs="unbounded">
    <xsd:element name="Style" type="StyleType" minOccurs="0" />
    <xsd:any namespace="##other" processContents="skip" />
  </xsd:choice>
  <xsd:anyAttribute namespace="##other" processContents="skip" />
</xsd:complexType>
```

### 2.150.1 PlotArea.Style

**Applies to RDL schemas 2003/10 [MS-RDL200310] and 2005/01 [MS-RDL200501] only**

The **PlotArea.Style** element specifies borders and background for a plot area. This element is optional and is of type [Style](#).

Following is the parent element of the **PlotArea.Style** element.

<b>Parent elements</b>
<a href="#">PlotArea</a>

The following is the XML Schema definition of the **PlotArea.Style** element.

```
<xsd:element name="Style" type="StyleType" minOccurs="0" />
```

### 2.151 SeriesGroupings (RDL schemas 2003/10 and 2005/01)

**Applies to RDL schemas 2003/10 [MS-RDL200310] and 2005/01 [MS-RDL200501] only**

The **SeriesGroupings** element specifies the set of [SeriesGrouping](#) instances for a [Chart](#).

The following are the parent and child elements of the **SeriesGroupings** element.

<b>Parent elements</b>
<a href="#">Chart</a>

Child elements
<a href="#">SeriesGroupings.SeriesGrouping</a>

The following is the XML Schema definition of the **SeriesGroupings** element.

```
<xsd:complexType name="SeriesGroupingsType">
  <xsd:sequence>
    <xsd:element name="SeriesGrouping" type="SeriesGroupingType"
      maxOccurs="unbounded" />
  </xsd:sequence>
  <xsd:anyAttribute namespace="##other" processContents="skip" />
</xsd:complexType>
```

### 2.151.1 SeriesGroupings.SeriesGrouping

**Applies to RDL schemas 2003/10 [MS-RDL200310] and 2005/01 [MS-RDL200501] only**

The **SeriesGroupings.SeriesGrouping** element specifies a series grouping instance. This element is of type [SeriesGrouping](#).

Following is the parent element of the **SeriesGroupings.SeriesGrouping** element.

Parent elements
<a href="#">SeriesGroupings</a>

The following is the XML Schema definition of the **SeriesGroupings.SeriesGrouping** element.

```
<xsd:element name="SeriesGrouping" type="SeriesGroupingType"
  maxOccurs="unbounded" />
```

### 2.152 SeriesGrouping (RDL schemas 2003/10 and 2005/01)

**Applies to RDL schemas 2003/10 [MS-RDL200310] and 2005/01 [MS-RDL200501] only**

The **SeriesGrouping** element specifies a series level for a [Chart](#). The labels for the series are displayed in the legend. The **SeriesGrouping** element MUST have either a **dynamic series** or a static series, but not both.

The following are the parent and child elements of the **SeriesGrouping** element.

Parent elements
<a href="#">SeriesGroupings</a>

Child elements
<a href="#">SeriesGrouping.DynamicSeries</a>

<b>Child elements</b>
<a href="#">SeriesGrouping.StaticSeries</a>

The following is the XML Schema definition of the **SeriesGrouping** element.

```
<xsd:complexType name="SeriesGroupingType">
  <xsd:choice minOccurs="0" maxOccurs="unbounded">
    <xsd:element name="DynamicSeries" type="DynamicSeriesType" minOccurs="0" />
    <xsd:element name="StaticSeries" type="StaticSeriesType" minOccurs="0" />
    <xsd:any namespace="##other" processContents="skip" />
  </xsd:choice>
  <xsd:anyAttribute namespace="##other" processContents="skip" />
</xsd:complexType>
```

### 2.152.1 SeriesGrouping.DynamicSeries

**Applies to RDL schemas 2003/10 [MS-RDL200310] and 2005/01 [MS-RDL200501] only**

The **SeriesGrouping.DynamicSeries** element specifies the collection of dynamic series headings for a grouping. This element is optional and is of type [DynamicSeries](#).

Following is the parent element of the **SeriesGrouping.DynamicSeries** element.

<b>Parent elements</b>
<a href="#">SeriesGrouping</a>

The following is the XML Schema definition of the **SeriesGrouping.DynamicSeries** element.

```
<xsd:element name="DynamicSeries" type="DynamicSeriesType" minOccurs="0" />
```

### 2.152.2 SeriesGrouping.StaticSeries

**Applies to RDL schemas 2003/10 [MS-RDL200310] and 2005/01 [MS-RDL200501] only**

The **SeriesGrouping.StaticSeries** element specifies the collection of static series headings for a grouping. This element is optional and is of type [StaticSeries](#).

Following is the parent element of the **SeriesGrouping.StaticSeries** element.

<b>Parent elements</b>
<a href="#">SeriesGrouping</a>

The following is the XML Schema definition of the **SeriesGrouping.StaticSeries** element.

```
<xsd:element name="StaticSeries" type="StaticSeriesType" minOccurs="0" />
```



## 2.153 DynamicSeries (RDL schemas 2003/10 and 2005/01)

Applies to RDL schemas 2003/10 [MS-RDL200310] and 2005/01 [MS-RDL200501] only

The **DynamicSeries** element specifies a series level that repeats with each series group in a rowset of a [Chart](#).

The following are the parent and child elements of the **DynamicSeries** element.

Parent elements
<a href="#">SeriesGrouping</a>

Child elements
<a href="#">DynamicSeries.Grouping</a>
<a href="#">DynamicSeries.Label</a>
<a href="#">DynamicSeries.Sorting</a>

The following is the XML Schema definition of the **DynamicSeries** element.

```
<xsd:complexType name="DynamicSeriesType">
  <xsd:choice minOccurs="1" maxOccurs="unbounded">
    <xsd:element name="Grouping" type="GroupingType" />
    <xsd:element name="Sorting" type="SortingType" minOccurs="0" />
    <xsd:element name="Label" type="xsd:string" />
    <xsd:any namespace="##other" processContents="skip" />
  </xsd:choice>
  <xsd:anyAttribute namespace="##other" processContents="skip" />
</xsd:complexType>
```

### 2.153.1 DynamicSeries.Grouping

Applies to RDL schemas 2003/10 [MS-RDL200310] and 2005/01 [MS-RDL200501] only

The **DynamicSeries.Grouping** element specifies the expression by which to group the data. Page breaks in the grouping MUST NOT be used (the value of [Grouping.PageBreakAtEnd](#) and [Grouping.PageBreakAtStart](#) MUST be false). The **DynamicSeries.Grouping** element MUST be specified and is of type [Grouping](#).

Following is the parent element of the **DynamicSeries.Grouping** element.

Parent elements
<a href="#">DynamicSeries</a>

The following is the XML Schema definition of the **DynamicSeries.Grouping** element.

```
<xsd:element name="Grouping" type="GroupingType" />
```

### 2.153.2 DynamicSeries.Label

**Applies to RDL schemas 2003/10 [MS-RDL200310] and 2005/01 [MS-RDL200501] only**

The **DynamicSeries.Label** element specifies the label that is displayed on a [Legend](#). This element **MUST** be specified. The value of this element **MUST** be a [String \[XMLSCHEMA2-3.2.1\]](#) or an expression that evaluates to a **String**.

Following is the parent element of the **DynamicSeries.Label** element.

Parent elements
<a href="#">DynamicSeries</a>

The following is the XML Schema definition of the **DynamicSeries.Label** element.

```
<xsd:element name="Label" type="xsd:string" />
```

### 2.153.3 DynamicSeries.Sorting

**Applies to RDL schemas 2003/10 [MS-RDL200310] and 2005/01 [MS-RDL200501] only**

The **DynamicSeries.Sorting** element specifies the expressions by which to sort columns in a dynamic series. This element is optional and is of type [Sorting](#).

Following is the parent element of the **DynamicSeries.Sorting** element.

Parent elements
<a href="#">DynamicSeries</a>

The following is the XML Schema definition of the **DynamicSeries.Sorting** element.

```
<xsd:element name="Sorting" type="SortingType" minOccurs="0" />
```

### 2.154 StaticSeries (RDL schemas 2003/10 and 2005/01)

**Applies to RDL schemas 2003/10 [MS-RDL200310] and 2005/01 [MS-RDL200501] only**

The **StaticSeries** element specifies a series level that has a fixed set of members.

The following are the parent and child elements of the **StaticSeries** element.

Parent elements
<a href="#">SeriesGrouping</a>

Child elements
<a href="#">StaticSeries.StaticMember</a>

The following is the XML Schema definition of the **StaticSeries** element.

```
<xsd:complexType name="StaticSeriesType">
  <xsd:sequence>
    <xsd:element name="StaticMember" type="StaticMemberType"
maxOccurs="unbounded" />
  </xsd:sequence>
  <xsd:anyAttribute namespace="##other" processContents="skip" />
</xsd:complexType>
```

### 2.154.1 StaticSeries.StaticMember

**Applies to RDL schemas 2003/10 [MS-RDL200310] and 2005/01 [MS-RDL200501] only**

The **StaticSeries.StaticMember** element specifies a member of a static series. This element MUST be specified and is of type [StaticMember](#).

Following is the parent element of the **StaticSeries.StaticMember** element.

Parent elements
<a href="#">StaticSeries</a>

The following is the XML Schema definition of the **StaticSeries.StaticMember** element.

```
<xsd:element name="StaticMember" type="StaticMemberType" maxOccurs="unbounded" />
```

### 2.155 ThreeDProperties (RDL schemas 2003/10 and 2005/01)

**Applies to RDL schemas 2003/10 [MS-RDL200310] and 2005/01 [MS-RDL200501] only**

The **ThreeDProperties** element specifies the properties of a 3D layout of a [Chart](#).

The following are the parent and child elements of the **ThreeDProperties** element.

Parent elements
<a href="#">Chart</a>

Child elements
<a href="#">ThreeDProperties.Clustered</a>
<a href="#">ThreeDProperties.DepthRatio</a>

Child elements
<a href="#">ThreeDProperties.DrawingStyle</a>
<a href="#">ThreeDProperties.Enabled</a>
<a href="#">ThreeDProperties.GapDepth</a>
<a href="#">ThreeDProperties.HeightRatio</a>
<a href="#">ThreeDProperties.Inclination</a>
<a href="#">ThreeDProperties.Perspective</a>
<a href="#">ThreeDProperties.ProjectionMode</a>
<a href="#">ThreeDProperties.Rotation</a>
<a href="#">ThreeDProperties.Shading</a>
<a href="#">ThreeDProperties.WallThickness</a>

The following is the XML Schema definition of the **ThreeDProperties** element.

```

<xsd:complexType name="ThreeDPropertiesType">
  <xsd:choice minOccurs="0" maxOccurs="unbounded">
    <xsd:element name="Enabled" type="xsd:boolean" minOccurs="0" />
    <xsd:element name="ProjectionMode" minOccurs="0">
      <xsd:simpleType>
        <xsd:restriction base="xsd:string">
          <xsd:enumeration value="Perspective" />
          <xsd:enumeration value="Orthographic" />
        </xsd:restriction>
      </xsd:simpleType>
    </xsd:element>
    <xsd:element name="Rotation" type="xsd:integer" minOccurs="0" />
    <xsd:element name="Inclination" type="xsd:integer" minOccurs="0" />
    <xsd:element name="Perspective" type="xsd:unsignedInt" minOccurs="0" />
    <xsd:element name="HeightRatio" type="xsd:unsignedInt" minOccurs="0" />
    <xsd:element name="DepthRatio" type="xsd:unsignedInt" minOccurs="0" />
    <xsd:element name="Shading" minOccurs="0">
      <xsd:simpleType>
        <xsd:restriction base="xsd:string">
          <xsd:enumeration value="None" />
          <xsd:enumeration value="Simple" />
          <xsd:enumeration value="Real" />
        </xsd:restriction>
      </xsd:simpleType>
    </xsd:element>
    <xsd:element name="GapDepth" type="xsd:unsignedInt" minOccurs="0" />
    <xsd:element name="WallThickness" type="xsd:unsignedInt" minOccurs="0" />
    <xsd:element name="DrawingStyle" minOccurs="0">
      <xsd:simpleType>
        <xsd:restriction base="xsd:string">
          <xsd:enumeration value="Cube" />
          <xsd:enumeration value="Cylinder" />
        </xsd:restriction>
      </xsd:simpleType>
    </xsd:element>
  </xsd:choice>
</xsd:complexType>

```

```

</xsd:element>
<xsd:element name="Clustered" type="xsd:boolean" minOccurs="0" />
<xsd:any namespace="##other" processContents="skip" />
</xsd:choice>
<xsd:anyAttribute namespace="##other" processContents="skip" />
</xsd:complexType>

```

### 2.155.1 ThreeDProperties.Clustered

**Applies to RDL schemas 2003/10 [MS-RDL200310] and 2005/01 [MS-RDL200501] only**

The **ThreeDProperties.Clustered** element specifies whether data series in a [Chart](#) are clustered (displayed along distinct rows). This element is optional. Data series MUST NOT be displayed as clustered if the value of [Chart.Type](#) is not "Bar" or "Column". If the **ThreeDProperties.Clustered** element is present, its value MUST be a [Boolean \[XMLSCHEMA2-3.2.2\]](#). If this element is not present, its value MUST be interpreted as false.

Following is the parent element of the **ThreeDProperties.Clustered** element.

Parent elements
<a href="#">ThreeDProperties</a>

The following is the XML Schema definition of the **ThreeDProperties.Clustered** element.

```
<xsd:element name="Clustered" type="xsd:boolean" minOccurs="0" />
```

### 2.155.2 ThreeDProperties.DepthRatio

**Applies to RDL schemas 2003/10 [MS-RDL200310] and 2005/01 [MS-RDL200501] only**

The **ThreeDProperties.DepthRatio** element MUST NOT be used.

Following is the parent element of the **ThreeDProperties.DepthRatio** element.

Parent elements
<a href="#">ThreeDProperties</a>

The following is the XML Schema definition of the **ThreeDProperties.DepthRatio** element.

```
<xsd:element name="DepthRatio" type="xsd:unsignedInt" minOccurs="0" />
```

### 2.155.3 ThreeDProperties.DrawingStyle

**Applies to RDL schemas 2003/10 [MS-RDL200310] and 2005/01 [MS-RDL200501] only**

The **ThreeDProperties.DrawingStyle** element specifies the shape of column and bars in a column or bar [Chart](#). This element is optional. If this element is present, its value MUST be a [String \[XMLSCHEMA2-3.2.1\]](#).

The value of this element MUST be one of the following:

**Cylinder:** Specifies that columns and bars MUST be displayed as a cylinder.

**Cube** (default): Specifies that columns and bars MUST be displayed as a cube.

If the **ThreeDProperties.DrawingStyle** element is not present, its value MUST be interpreted as "Cube". If the value of the [Chart.Type](#) element is not "Bar" or "Column", the **ThreeDProperties.DrawingStyle** element MUST be ignored.

Following is the parent element of the **ThreeDProperties.DrawingStyle** element.

Parent elements
<a href="#">ThreeDProperties</a>

The following is the XML Schema definition of the **ThreeDProperties.DrawingStyle** element.

```
<xsd:element name="DrawingStyle" minOccurs="0">
  <xsd:simpleType>
    <xsd:restriction base="xsd:string">
      <xsd:enumeration value="Cube" />
      <xsd:enumeration value="Cylinder" />
    </xsd:restriction>
  </xsd:simpleType>
</xsd:element>
```

#### 2.155.4 ThreeDProperties.Enabled

**Applies to RDL schemas 2003/10 [MS-RDL200310] and 2005/01 [MS-RDL200501] only**

The **ThreeDProperties.Enabled** element specifies whether a [Chart](#) is displayed in 3D. This element is optional. If this element is present, its value MUST be a [Boolean \[XMLSCHEMA2-3.2.2\]](#). If this element is not present, its value MUST be interpreted as false.

Following is the parent element of the **ThreeDProperties.Enabled** element.

Parent elements
<a href="#">ThreeDProperties</a>

The following is the XML Schema definition of the **ThreeDProperties.Enabled** element.

```
<xsd:element name="Enabled" type="xsd:boolean" minOccurs="0" />
```

#### 2.155.5 ThreeDProperties.GapDepth

**Applies to RDL schemas 2003/10 [MS-RDL200310] and 2005/01 [MS-RDL200501] only**

The **ThreeDProperties.GapDepth** element MUST be ignored if it is present. However, its data type is validated. Its value MUST be an [Integer \[XMLSCHEMA2-3.3.17\]](#) and MUST NOT be less than 0.

Following is the parent element of the **ThreeDProperties.GapDepth** element.

Parent elements
<a href="#">ThreeDProperties</a>

The following is the XML Schema definition of the **ThreeDProperties.GapDepth** element.

```
<xsd:element name="GapDepth" type="xsd:unsignedInt" minOccurs="0" />
```

### 2.155.6 ThreeDProperties.HeightRatio

**Applies to RDL schemas 2003/10 [MS-RDL200310] and 2005/01 [MS-RDL200501] only**

The **ThreeDProperties.HeightRatio** element MUST be ignored if it is present. However, its data type is validated. Its value MUST be an [Integer \[XMLSCHEMA2-3.3.17\]](#) and MUST NOT be less than 0.

The following is the parent element of the **ThreeDProperties.HeightRatio** element.

Parent elements
<a href="#">ThreeDProperties</a>

The following is the XML Schema definition of the **ThreeDProperties.HeightRatio** element.

```
<xsd:element name="HeightRatio" type="xsd:unsignedInt" minOccurs="0" />
```

### 2.155.7 ThreeDProperties.Inclination

**Applies to RDL schemas 2003/10 [MS-RDL200310] and 2005/01 [MS-RDL200501] only**

The **ThreeDProperties.Inclination** element specifies an inclination angle. This element is optional. If this element is present, its value MUST be an [Integer \[XMLSCHEMA2-3.3.17\]](#). If this element is not present, its value MUST be interpreted as 0. The value of this element MUST be greater than or equal to -90 and less than or equal to 90.

Following is the parent element of the **ThreeDProperties.Inclination** element.

Parent elements
<a href="#">ThreeDProperties</a>

The following is the XML Schema definition of the **ThreeDProperties.Inclination** element.

```
<xsd:element name="Inclination" type="xsd:integer" minOccurs="0" />
```

## 2.155.8 ThreeDProperties.Perspective

*Applies to RDL schemas 2003/10 [MS-RDL200310] and 2005/01 [MS-RDL200501] only*

The **ThreeDProperties.Perspective** element specifies the percentage of perspective in a 3D [Chart](#). This element is optional. This element MUST be ignored if the value of [ThreeDProperties.ProjectionMode](#) is not "Perspective".

If the **ThreeDProperties.Perspective** element is present, its value MUST be an [Integer](#) [XMLSCHEMA2-3.3.17]. If this element is not present, its value MUST be interpreted as 0. The value of the **ThreeDProperties.Perspective** element MUST be greater than or equal to 0 and less than or equal to 100.

The following is the parent element of the **ThreeDProperties.Perspective** element.

Parent elements
<a href="#">ThreeDProperties</a>

The following is the XML Schema definition of the **ThreeDProperties.Perspective** element.

```
<xsd:element name="Perspective" type="xsd:unsignedInt" minOccurs="0" />
```

## 2.155.9 ThreeDProperties.ProjectionMode

*Applies to RDL schemas 2003/10 [MS-RDL200310] and 2005/01 [MS-RDL200501] only*

The **ThreeDProperties.ProjectionMode** element specifies the projection mode used for a 3D rendering. This element is optional. If this element is present, its value MUST be a [String](#) [XMLSCHEMA2-3.2.1]. The value of this element MUST be one of the following:

**Perspective** (default): Specifies that perspective projection MUST be used.

**Orthographic**: Specifies that orthographic projection MUST be used.

If the **ThreeDProperties.ProjectionMode** element is not present, its value MUST be interpreted as "Perspective".

Following is the parent element of the **ThreeDProperties.ProjectionMode** element.

Parent elements
<a href="#">ThreeDProperties</a>

The following is the XML Schema definition of the **ThreeDProperties.ProjectionMode** element.

```
<xsd:element name="ProjectionMode" minOccurs="0">
  <xsd:simpleType>
    <xsd:restriction base="xsd:string">
      <xsd:enumeration value="Perspective" />
      <xsd:enumeration value="Orthographic" />
    </xsd:restriction>
  </xsd:simpleType>
</xsd:element>
```



</xsd:element>

### 2.155.10 ThreeDProperties.Rotation

**Applies to RDL schemas 2003/10 [MS-RDL200310] and 2005/01 [MS-RDL200501] only**

The **ThreeDProperties.Rotation** element specifies a rotation angle of a 3D [Chart](#). This element is optional.

If this element is present, its value MUST be an [Integer \[XMLSCHEMA2-3.3.17\]](#). If this element is not present, its value MUST be interpreted as 0. The value of this element MUST be greater than or equal to -90 and less than or equal to 90.

Following is the parent element of the **ThreeDProperties.Rotation** element.

Parent elements
<a href="#">ThreeDProperties</a>

The following is the XML Schema definition of the **ThreeDProperties.Rotation** element.

```
<xsd:element name="Rotation" type="xsd:integer" minOccurs="0" />
```

### 2.155.11 ThreeDProperties.Shading

**Applies to RDL schemas 2003/10 [MS-RDL200310] and 2005/01 [MS-RDL200501] only**

The **ThreeDProperties.Shading** element specifies the type of 3D shading in a 3D [Chart](#). This element is optional. If this element is present, its value MUST be a [String \[XMLSCHEMA2-3.2.1\]](#) and MUST be one of the following:

**Real:** Specifies realistic shading.

**Simple:** Specifies simplified shading.

**None** (default): Specifies no shading.

If this element is not present, its value MUST be interpreted as "None".

The following is the parent element of the **ThreeDProperties.Shading** element.

Parent elements
<a href="#">ThreeDProperties</a>

The following is the XML Schema definition of the **ThreeDProperties.Shading** element.

```
<xsd:element name="Shading" minOccurs="0">
  <xsd:simpleType>
    <xsd:restriction base="xsd:string">
      <xsd:enumeration value="None" />
      <xsd:enumeration value="Simple" />
    </xsd:restriction>
  </xsd:simpleType>
</xsd:element>
```

```

    <xsd:enumeration value="Real" />
  </xsd:restriction>
</xsd:simpleType>
</xsd:element>

```

### 2.155.12 ThreeDProperties.WallThickness

**Applies to RDL schemas 2003/10 [MS-RDL200310] and 2005/01 [MS-RDL200501] only**

The **ThreeDProperties.WallThickness** element specifies the percent thickness of outer walls in a 3D [Chart](#). This element is optional.

If this element is present, its value MUST be an [Integer \[XMLSCHEMA2-3.3.17\]](#). If this element is not present, its value MUST be interpreted as 0. The value of this element MUST greater than or equal to 0 and less than or equal to 100.

Following is the parent element of the **ThreeDProperties.WallThickness** element.

Parent elements
<a href="#">ThreeDProperties</a>

The following is the XML Schema definition of the **ThreeDProperties.WallThickness** element.

```

<xsd:element name="WallThickness" type="xsd:unsignedInt" minOccurs="0" />

```

### 2.156 Title (RDL schemas 2003/10 and 2005/01)

**Applies to RDL schemas 2003/10 [MS-RDL200310] and 2005/01 [MS-RDL200501] only**

The **Title** element specifies a title for a [Chart](#) or for an [Axis](#).

The following are the parent and child elements of the **Title** element.

Parent elements
<a href="#">Chart</a>
<a href="#">Axis</a>

Child elements
<a href="#">Title.Caption</a>
<a href="#">Title.Position</a>
<a href="#">Title.Style</a>

The following is the XML Schema definition of the **Title** element.

```

<xsd:complexType name="TitleType">
  <xsd:choice minOccurs="0" maxOccurs="unbounded">
    <xsd:element name="Caption" type="xsd:string" minOccurs="0" />
    <xsd:element name="Style" type="StyleType" minOccurs="0" />
    <xsd:element name="Position" minOccurs="0">
      <xsd:simpleType>
        <xsd:restriction base="xsd:string">
          <xsd:enumeration value="Center" />
          <xsd:enumeration value="Near" />
          <xsd:enumeration value="Far" />
        </xsd:restriction>
      </xsd:simpleType>
    </xsd:element>
    <xsd:any namespace="##other" processContents="skip" />
  </xsd:choice>
  <xsd:anyAttribute namespace="##other" processContents="skip" />
</xsd:complexType>

```

### 2.156.1 Title.Caption

**Applies to RDL schemas 2003/10 [MS-RDL200310] and 2005/01 [MS-RDL200501] only**

The **Title.Caption** element specifies the caption of the title for a [Chart](#) or for an [Axis](#). This element is optional. If this element is present, its value MUST be a [String \[XMLSCHEMA2-3.2.1\]](#) or an expression that evaluates to a **String**. If this element is not present, its value MUST be interpreted as an empty string.

Following is the parent element of the **Title.Caption** element.

Parent elements
<a href="#">Title</a>

The following is the XML Schema definition of the **Title.Caption** element.

```

<xsd:element name="Caption" type="xsd:string" minOccurs="0" />

```

### 2.156.2 Title.Position

**Applies to RDL schemas 2003/10 [MS-RDL200310] and 2005/01 [MS-RDL200501] only**

The **Title.Position** element specifies the position of the title for a [Chart](#) or for an [Axis](#). This element is optional. If this element is present, its value MUST be a [String \[XMLSCHEMA2-3.2.1\]](#). The value of this element MUST be one of the following:

**Center** (default): Specifies that the title is positioned to the center of the chart or axis.

**Near**: Specifies that the title is position to the left of the chart or axis.

**Far**: Specifies that the title is positioned to the right of the chart or axis.

If the **Title.Position** element is not present, its value MUST be interpreted as "Center". This element MUST be ignored if this is a chart title.

Following is the parent element of the **Title.Position** element.

Parent elements
<a href="#">Title</a>

The following is the XML Schema definition of the **Title.Position** element.

```
<xsd:element name="Position" minOccurs="0">
  <xsd:simpleType>
    <xsd:restriction base="xsd:string">
      <xsd:enumeration value="Center" />
      <xsd:enumeration value="Near" />
      <xsd:enumeration value="Far" />
    </xsd:restriction>
  </xsd:simpleType>
</xsd:element>
```

### 2.156.3 Title.Style

**Applies to RDL schemas 2003/10 [MS-RDL200310] and 2005/01 [MS-RDL200501] only**

The **Title.Style** element specifies text, border, and background style properties for the title for a [Chart](#) or for an [Axis](#). This element is optional and is of type [Style](#).

Following is the parent element of the **Title.Style** element.

Parent elements
<a href="#">Title</a>

The following is the XML Schema definition of the **Title.Style** element.

```
<xsd:element name="Style" type="StyleType" minOccurs="0" />
```

### 2.157 ValueAxis (RDL schemas 2003/10 and 2005/01)

**Applies to RDL schemas 2003/10 [MS-RDL200310] and 2005/01 [MS-RDL200501] only**

The **ValueAxis** element specifies a value axis for a [Chart](#).

The following are the parent and child elements of the **ValueAxis** element.

Parent elements
<a href="#">Chart</a>

<b>Child elements</b>
<a href="#">ValueAxis.Axis</a>

The following is the XML Schema definition of the **ValueAxis** element.

```
<xsd:complexType name="ValueAxisType">
  <xsd:choice minOccurs="0" maxOccurs="unbounded">
    <xsd:element name="Axis" type="AxisType" minOccurs="0" />
    <xsd:any namespace="##other" processContents="skip" />
  </xsd:choice>
  <xsd:anyAttribute namespace="##other" processContents="skip" />
</xsd:complexType>
```

### 2.157.1 ValueAxis.Axis

**Applies to RDL schemas 2003/10 [MS-RDL200310] and 2005/01 [MS-RDL200501] only**

The **ValueAxis.Axis** element specifies the value axis for a [Chart](#). This element is optional and is of type [Axis](#).

Following is the parent element of the **ValueAxis.Axis** element.

<b>Parent elements</b>
<a href="#">ValueAxis</a>

The following is the XML Schema definition of the **ValueAxis.Axis** element.

```
<xsd:element name="Axis" type="AxisType" minOccurs="0" />
```

### 2.158 GaugePanel

**Applies to RDL schemas 2008/01 [MS-RDL200801] and later**

The **GaugePanel** element specifies **gauge** visualization for a data point or a set of data points.

The following are the parent elements, attributes, and child elements of the **GaugePanel** element.

<b>Parent elements</b>
<a href="#">ReportItems</a>
<a href="#">CellContents</a>
<a href="#">CustomReportItem.AltReportItem</a>

Attributes
<a href="#">GaugePanel.Name</a>

Child elements
<a href="#">GaugePanel.Style</a>
<a href="#">GaugePanel.ActionInfo</a>
<a href="#">GaugePanel.Bookmark</a>
<a href="#">GaugePanel.CustomProperties</a>
<a href="#">GaugePanel.DataElementName</a>
<a href="#">GaugePanel.DataElementOutput</a>
<a href="#">GaugePanel.DocumentMapLabel</a>
<a href="#">GaugePanel.Height</a>
<a href="#">GaugePanel.Left</a>
<a href="#">GaugePanel.RepeatWith</a>
<a href="#">GaugePanel.ToolTip</a>
<a href="#">GaugePanel.Top</a>
<a href="#">GaugePanel.Visibility</a>
<a href="#">GaugePanel.Width</a>
<a href="#">GaugePanel.ZIndex</a>
<a href="#">GaugePanel.DataSetName</a>
<a href="#">GaugePanel.Filters</a>
<a href="#">GaugePanel.NoRowsMessage</a>
<a href="#">GaugePanel.PageBreak</a>
<a href="#">GaugePanel.PageName</a>
<a href="#">GaugePanel.SortExpressions</a>
<a href="#">GaugePanel.AntiAliasing</a>
<a href="#">GaugePanel.AutoLayout</a>
<a href="#">GaugePanel.BackFrame</a>
<a href="#">GaugePanel.GaugeImages</a>
<a href="#">GaugePanel.GaugeLabels</a>

Child elements
<a href="#">GaugePanel.GaugeMember</a>
<a href="#">GaugePanel.LinearGauges</a>
<a href="#">GaugePanel.NumericIndicators</a>
<a href="#">GaugePanel.RadialGauges</a>
<a href="#">GaugePanel.ShadowIntensity</a>
<a href="#">GaugePanel.StateIndicators</a>
<a href="#">GaugePanel.TextAntiAliasingQuality</a>
<a href="#">GaugePanel.TopImage</a>

Following is the XML Schema definition of the **GaugePanel** element in RDL schemas 2008/01 [\[MS-RDL200801\]](#) and 2009/01 [\[MS-RDL200901\]](#) only.

```

<xsd:choice minOccurs="0" maxOccurs="unbounded">
  <!--DataRegionTypeStart-->
  <xsd:element name="Style" type="StyleType" minOccurs="0" />
  <xsd:element name="SortExpressions" type="SortExpressionsType"
minOccurs="0" />
  <xsd:element name="ActionInfo" type="ActionInfoType" minOccurs="0" />
  <xsd:element name="Top" type="SizeType" minOccurs="0" />
  <xsd:element name="Left" type="SizeType" minOccurs="0" />
  <xsd:element name="Height" type="SizeType" minOccurs="0" />
  <xsd:element name="Width" type="SizeType" minOccurs="0" />
  <xsd:element name="ZIndex" type="xsd:unsignedInt" minOccurs="0" />
  <xsd:element name="Visibility" type="VisibilityType" minOccurs="0" />
  <xsd:element name="ToolTip" type="StringLocIDType" minOccurs="0" />
  <xsd:element name="DocumentMapLabel" type="StringLocIDType" minOccurs="0" />
  <xsd:element name="Bookmark" type="xsd:string" minOccurs="0" />
  <xsd:element name="RepeatWith" type="xsd:string" minOccurs="0" />
  <xsd:element name="CustomProperties" type="CustomPropertiesType"
minOccurs="0" />
  <xsd:element name="NoRowsMessage" type="xsd:string" minOccurs="0" />
  <xsd:element name="DataSetName" type="xsd:string" minOccurs="0" />
  <xsd:element name="PageBreak" type="PageBreakType" minOccurs="0" />
  <xsd:element name="Filters" type="FiltersType" minOccurs="0" />
  <xsd:element name="DataElementName" type="xsd:string" minOccurs="0" />
  <xsd:element name="DataElementOutput" minOccurs="0">
    <xsd:simpleType>
      <xsd:restriction base="xsd:string">
        <xsd:enumeration value="Output" />
        <xsd:enumeration value="NoOutput" />
        <xsd:enumeration value="ContentsOnly" />
        <xsd:enumeration value="Auto" />
      </xsd:restriction>
    </xsd:simpleType>
  </xsd:element>
  <!--DataRegionTypeEnd-->
  <xsd:element name="AntiAliasing" type="xsd:string" minOccurs="0" />
  <xsd:element name="TextAntiAliasingQuality" type="xsd:string" minOccurs="0" />
/>

```

```

    <xsd:element name="AutoLayout" type="xsd:string" minOccurs="0" />
    <xsd:element name="ShadowIntensity" type="xsd:string" minOccurs="0" />
    <xsd:element name="RadialGauges" type="RadialGaugesType" minOccurs="0" />
    <xsd:element name="LinearGauges" type="LinearGaugesType" minOccurs="0" />
    <xsd:element name="NumericIndicators" type="NumericIndicatorsType"
minOccurs="0" />
    <xsd:element name="StateIndicators" type="StateIndicatorsType"
minOccurs="0" />
    <xsd:element name="GaugeImages" type="GaugeImagesType" minOccurs="0" />
    <xsd:element name="GaugeLabels" type="GaugeLabelsType" minOccurs="0" />
    <xsd:element name="BackFrame" type="BackFrameType" minOccurs="0" />
    <xsd:element name="TopImage" type="TopImageType" minOccurs="0" />
    <xsd:element name="GaugeMember" type="GaugeMemberType" minOccurs="0" />
    <xsd:any namespace="##other" processContents="skip" />
</xsd:choice>
<xsd:attribute name="Name" type="xsd:normalizedString" use="required" />
<xsd:anyAttribute namespace="##other" processContents="skip" />
</xsd:complexType>

```

Following is the XML Schema definition of the **GaugePanel** element in RDL schemas 2010/01 [\[MS-RDL201001\]](#) and later.

```

<xsd:choice minOccurs="0" maxOccurs="unbounded">
  <!--DataRegionTypeStart-->
  <xsd:element name="Style" type="StyleType" minOccurs="0" />
  <xsd:element name="SortExpressions" type="SortExpressionsType"
minOccurs="0" />
  <xsd:element name="ActionInfo" type="ActionInfoType" minOccurs="0" />
  <xsd:element name="Top" type="SizeType" minOccurs="0" />
  <xsd:element name="Left" type="SizeType" minOccurs="0" />
  <xsd:element name="Height" type="SizeType" minOccurs="0" />
  <xsd:element name="Width" type="SizeType" minOccurs="0" />
  <xsd:element name="ZIndex" type="xsd:unsignedInt" minOccurs="0" />
  <xsd:element name="Visibility" type="VisibilityType" minOccurs="0" />
  <xsd:element name="ToolTip" type="StringLocIDType" minOccurs="0" />
  <xsd:element name="DocumentMapLabel" type="StringLocIDType" minOccurs="0" />
  <xsd:element name="Bookmark" type="xsd:string" minOccurs="0" />
  <xsd:element name="RepeatWith" type="xsd:string" minOccurs="0" />
  <xsd:element name="CustomProperties" type="CustomPropertiesType"
minOccurs="0" />
  <xsd:element name="NoRowsMessage" type="xsd:string" minOccurs="0" />
  <xsd:element name="DataSetName" type="xsd:string" minOccurs="0" />
  <xsd:element name="PageBreak" type="PageBreakType" minOccurs="0" />
  <xsd:element name="PageName" type="xsd:string" minOccurs="0" />
  <xsd:element name="Filters" type="FiltersType" minOccurs="0" />
  <xsd:element name="DataElementName" type="xsd:string" minOccurs="0" />
  <xsd:element name="DataElementOutput" minOccurs="0">
    <xsd:simpleType>
      <xsd:restriction base="xsd:string">
        <xsd:enumeration value="Output" />
        <xsd:enumeration value="NoOutput" />
        <xsd:enumeration value="ContentsOnly" />
        <xsd:enumeration value="Auto" />
      </xsd:restriction>
    </xsd:simpleType>
  </xsd:element>
  <!--DataRegionTypeEnd-->

```



```

<xsd:element name="AntiAliasing" type="xsd:string" minOccurs="0" />
<xsd:element name="TextAntiAliasingQuality" type="xsd:string" minOccurs="0"
/>
<xsd:element name="AutoLayout" type="xsd:string" minOccurs="0" />
<xsd:element name="ShadowIntensity" type="xsd:string" minOccurs="0" />
<xsd:element name="RadialGauges" type="RadialGaugesType" minOccurs="0" />
<xsd:element name="LinearGauges" type="LinearGaugesType" minOccurs="0" />
<xsd:element name="NumericIndicators" type="NumericIndicatorsType"
minOccurs="0" />
<xsd:element name="StateIndicators" type="StateIndicatorsType"
minOccurs="0" />
<xsd:element name="GaugeImages" type="GaugeImagesType" minOccurs="0" />
<xsd:element name="GaugeLabels" type="GaugeLabelsType" minOccurs="0" />
<xsd:element name="BackFrame" type="BackFrameType" minOccurs="0" />
<xsd:element name="TopImage" type="TopImageType" minOccurs="0" />
<xsd:element name="GaugeMember" type="GaugeMemberType" minOccurs="0" />
<xsd:any namespace="##other" processContents="skip" />
</xsd:choice>
<xsd:attribute name="Name" type="xsd:normalizedString" use="required" />
<xsd:anyAttribute namespace="##other" processContents="skip" />
</xsd:complexType>

```

### 2.158.1 GaugePanel.Name

**Applies to RDL schemas 2008/01 [MS-RDL200801] and later**

The **GaugePanel.Name** attribute specifies a unique identifier for a [GaugePanel](#). The **GaugePanel.Name** attribute MUST be specified. The value of this attribute MUST be a case-sensitive CLS-compliant identifier [UTR15] that is unique for all the report items within a [Report](#).

The following is the parent element of the **GaugePanel.Name** attribute.

Parent elements
<a href="#">GaugePanel</a>

The following is the XSD Schema definition of the **GaugePanel.Name** attribute.

```
<xsd:attribute name="Name" type="xsd:normalizedString" use="required" />
```

### 2.158.2 GaugePanel.Style

**Applies to RDL schemas 2008/01 [MS-RDL200801] and later**

The **GaugePanel.Style** element specifies style information for a [GaugePanel](#). The **GaugePanel.Style** element is optional. This element is of type [Style](#).

The following is the parent element of the **GaugePanel.Style** element.

Parent elements
<a href="#">GaugePanel</a>

The following is the XML Schema definition of the **GaugePanel.Style** element.

```
<xsd:element name="Style" type="StyleType" minOccurs="0">
```

### 2.158.3 GaugePanel.ActionInfo

**Applies to RDL schemas 2008/01 [MS-RDL200801] and later**

The **GaugePanel.ActionInfo** element MUST be ignored.

The following is the parent element of the **GaugePanel.ActionInfo** element.

Parent elements
<a href="#">GaugePanel</a>

The following is the XML Schema definition of the **GaugePanel.ActionInfo** element.

```
<xsd:element name="ActionInfo" type="ActionInfoType" minOccurs="0">
```

### 2.158.4 GaugePanel.Bookmark

**Applies to RDL schemas 2008/01 [MS-RDL200801] and later**

The **GaugePanel.Bookmark** element specifies a bookmark that can be linked to via a bookmark action for a [GaugePanel](#). The **GaugePanel.Bookmark** element is optional. If this element is present, its value MUST be a [String \[XMLSCHEMA2-3.2.1\]](#) or an expression that evaluates to a **String**.

The following is the parent element of the **GaugePanel.Bookmark** element.

Parent elements
<a href="#">GaugePanel</a>

The following is the XML Schema definition of the **GaugePanel.Bookmark** element.

```
<xsd:element name="Bookmark" type="xsd:string" minOccurs="0">
```

### 2.158.5 GaugePanel.CustomProperties

**Applies to RDL schemas 2008/01 [MS-RDL200801] and later**

The **GaugePanel.CustomProperties** element specifies custom information for a [GaugePanel](#) that will be handed to a report rendering component. The **GaugePanel.CustomProperties** element is optional. This element is of type [CustomProperties](#).

The following is the parent element of the **GaugePanel.CustomProperties** element.

Parent elements
<a href="#">GaugePanel</a>

The following is the XML Schema definition of the **GaugePanel.CustomProperties** element.

```
<xsd:element name="CustomProperties" type="CustomPropertiesType" minOccurs="0" />
```

### 2.158.6 GaugePanel.DataElementName

**Applies to RDL schemas 2008/01** [\[MS-RDL200801\]](#) and later

The **GaugePanel.DataElementName** element specifies the name of a [GaugePanel](#) to be used in a data rendering. The **GaugePanel.DataElementName** element is optional.

If this element is not present, its value MUST be interpreted to be the **Name** attribute of the gauge panel. If the **GaugePanel.DataElementName** element is present, its value MUST be a [String](#) [\[XMLSCHEMA2-3.2.1\]](#) or an expression that evaluates to a **String** that is a CLS-compliant identifier [\[UTR15\]](#).

The following is the parent element of the **GaugePanel.DataElementName** element.

Parent elements
<a href="#">GaugePanel</a>

The following is the XML Schema definition of the **GaugePanel.DataElementName** element.

```
<xsd:element name="DataElementName" type="xsd:string" minOccurs="0">
```

### 2.158.7 GaugePanel.DataElementOutput

**Applies to RDL schemas 2008/01** [\[MS-RDL200801\]](#) and later

The **GaugePanel.DataElementOutput** element specifies whether a [GaugePanel](#) should appear in a data (XML, CSV) rendering. The **GaugePanel.DataElementOutput** element is optional. If this element is present, its value MUST be a [String](#) [\[XMLSCHEMA2-3.2.1\]](#). The value of this element MUST be one of the following:

**Auto:** Specifies the default setting for how the gauge panel will appear in a data rendering, which is the same as "NoOutput" if [Visibility.Hidden](#) for the gauge panel is set to true and [Visibility.ToggleItem](#) is not set. Otherwise, this value is the same as "Output".

**Output:** Specifies that the gauge panel appears in a data rendering output.

**NoOutput:** Specifies that the gauge panel does not appear in a data rendering output.

**ContentsOnly:** Does not apply to a gauge panel.

The following is the parent element of the **GaugePanel.DataElementOutput** element.

<b>Parent elements</b>
<a href="#">GaugePanel</a>

The following is the XML Schema definition of the **GaugePanel.DataElementOutput** element.

```
<xsd:element name="DataElementOutput" minOccurs="0">
  <xsd:simpleType>
    <xsd:restriction base="xsd:string">
      <xsd:enumeration value="Output" />
      <xsd:enumeration value="NoOutput" />
      <xsd:enumeration value="ContentsOnly" />
      <xsd:enumeration value="Auto" />
    </xsd:restriction>
  </xsd:simpleType>
</xsd:element>
```

### 2.158.8 GaugePanel.DocumentMapLabel

*Applies to RDL schemas 2008/01 [MS-RDL200801] and later*

The **GaugePanel.DocumentMapLabel** element specifies a label to identify a [GaugePanel](#) within the client UI in order to provide a user-friendly label for searching. The **GaugePanel.DocumentMapLabel** element is optional. If this element is present, its value MUST be a [String \[XMLSCHEMA2-3.2.1\]](#) or an expression that evaluates to a **String**. This element MUST NOT be contained within a [PageSection](#).

The following is the parent element of the **GaugePanel.DocumentMapLabel** element.

<b>Parent elements</b>
<a href="#">GaugePanel</a>

The following is the XML Schema definition of the **GaugePanel.DocumentMapLabel** element.

```
<xsd:element name="DocumentMapLabel" type="StringLocIDType" minOccurs="0" />
```

### 2.158.9 GaugePanel.Height

*Applies to RDL schemas 2008/01 [MS-RDL200801] and later*

The **GaugePanel.Height** element specifies the height of a [GaugePanel](#). The **GaugePanel.Height** element is optional. If this element is present, its value MUST be an [RdSize](#). If the **GaugePanel.Height** element is not present, its value MUST be interpreted as the height of the gauge panel's container minus the value of the peer [GaugePanel.Top](#) element.

The following is the parent element of the **GaugePanel.Height** element.

<b>Parent elements</b>
<a href="#">GaugePanel</a>

The following is the XML Schema definition of the **GaugePanel.Height** element.

```
<xsd:element name="Height" type="SizeType" minOccurs="0" />
```

### 2.158.10 GaugePanel.Left

*Applies to RDL schemas 2008/01 [MS-RDL200801] and later*

The **GaugePanel.Left** element specifies the distance of a [GaugePanel](#) from the left of the gauge panel's container. The **GaugePanel.Left** element is optional. If this element is present, its value MUST be an [RdlSize](#).

The following is the parent element of the **GaugePanel.Left** element.

Parent elements
<a href="#">GaugePanel</a>

The following is the XML Schema definition of the **GaugePanel.Left** element.

```
<xsd:element name="Left" type="SizeType" minOccurs="0">
```

### 2.158.11 GaugePanel.RepeatWith

*Applies to RDL schemas 2008/01 [MS-RDL200801] and later*

The **GaugePanel.RepeatWith** element MUST be ignored.

The following is the parent element of the **GaugePanel.RepeatWith** element.

Parent elements
<a href="#">GaugePanel</a>

The following is the XML Schema definition of the **GaugePanel.RepeatWith** element.

```
<xsd:element name="RepeatWith" type="xsd:string" minOccurs="0">
```

### 2.158.12 GaugePanel.ToolTip

*Applies to RDL schemas 2008/01 [MS-RDL200801] and later*

The **GaugePanel.ToolTip** element specifies a textual label for a [GaugePanel](#). The textual label is used for such things as rendering TITLE and ALT attributes in HTML reports. The **GaugePanel.ToolTip** element is optional. If this element is present, its value MUST be a [String](#) [XMLSCHEMA2-3.2.1] or an expression that evaluates to a **String**.

The following is the parent element of the **GaugePanel.ToolTip** element.

Parent elements
<a href="#">GaugePanel</a>

The following is the XML Schema definition of the **GaugePanel.ToolTip** element.

```
<xsd:element name="ToolTip" type="StringLocIDType" minOccurs="0">
```

### 2.158.13 GaugePanel.Top

**Applies to RDL schemas 2008/01 [MS-RDL200801] and later**

The **GaugePanel.Top** element specifies the distance of a [GaugePanel](#) from the top of gauge panel's container. The **GaugePanel.Top** element is optional. If this element is present, its value MUST be an [RdlSize](#).

The following is the parent element of the **GaugePanel.Top** element.

Parent elements
<a href="#">GaugePanel</a>

The following is the XML Schema definition of the **GaugePanel.Top** element.

```
<xsd:element name="Top" type="SizeType" minOccurs="0">
```

### 2.158.14 GaugePanel.Visibility

**Applies to RDL schemas 2008/01 [MS-RDL200801] and later**

The **GaugePanel.Visibility** element specifies whether a [GaugePanel](#) is hidden. The **GaugePanel.Visibility** element is optional. This element is of type [Visibility](#).

The following is the parent element of the **GaugePanel.Visibility** element.

Parent elements
<a href="#">GaugePanel</a>

The following is the XML Schema definition of the **GaugePanel.Visibility** element.

```
<xsd:element name="Visibility" type="VisibilityType" minOccurs="0">
```

### 2.158.15 GaugePanel.Width

**Applies to RDL schemas 2008/01 [MS-RDL200801] and later**

The **GaugePanel.Width** element specifies the width of a [GaugePanel](#). The **GaugePanel.Width** element is optional. If this element is present, its value MUST be an [RdlSize](#). If the

**GaugePanel.Width** element is not present, its value MUST be interpreted as the width of the gauge panel's container (such as a [Rectangle](#) or [Body](#)) minus the value of the peer [GaugePanel.Left](#) element, if specified.

The following is the parent element of the **GaugePanel.Width** element.

Parent elements
<a href="#">GaugePanel</a>

The following is the XML Schema definition of the **GaugePanel.Width** element.

```
<xsd:element name="Width" type="SizeType" minOccurs="0">
```

### 2.158.16 GaugePanel.ZIndex

*Applies to RDL schemas 2008/01 [\[MS-RDL200801\]](#) and later*

The **GaugePanel.ZIndex** element specifies the drawing order of a [GaugePanel](#) within its container. The **GaugePanel.ZIndex** element is optional. If this element is present, its value MUST be an [Integer \[XMLSCHEMA2-3.3.17\]](#). The value of this element MUST greater than or equal to 0 and less than or equal to 2147483647. If this element is not present, its value MUST be interpreted as 0.

The following is the parent element of the **GaugePanel.ZIndex** element.

Parent elements
<a href="#">GaugePanel</a>

The following is the XML Schema definition of the **GaugePanel.ZIndex** element.

```
<xsd:element name="ZIndex" type="xsd:unsignedInt" minOccurs="0">
```

### 2.158.17 GaugePanel.DataSetName

*Applies to RDL schemas 2008/01 [\[MS-RDL200801\]](#) and later*

The **GaugePanel.DataSetName** element specifies the name of the [DataSet](#) to use to bind data to a [GaugePanel](#). The **GaugePanel.DataSetName** element MUST be present if there is not exactly one and only one [DataSets.DataSet](#) instance contained within the associated [Report](#). If there is only one **Datasets.DataSet** element in the entire report, the **GaugePanel.DataSetName** element is optional; that dataset will be used. The value of this element MUST be a [String \[XMLSCHEMA2-3.2.1\]](#) or an expression that evaluates to a **String**.

The following is the parent element of the **GaugePanel.DataSetName** element.

Parent elements
<a href="#">GaugePanel</a>

The following is the XML Schema definition of the **GaugePanel.DataSetName** element.

```
<xsd:element name="DataSetName" type="xsd:string" minOccurs="0">
```

### 2.158.18 GaugePanel.Filters

**Applies to RDL schemas 2008/01 [MS-RDL200801] and later**

The **GaugePanel.Filters** element specifies filters to apply to each row of data associated within a [GaugePanel](#). The **GaugePanel.Filters** element is optional. This element is of type [Filters](#).

The following is the parent element of the **GaugePanel.Filters** element.

Parent elements
<a href="#">GaugePanel</a>

The following is the XML Schema definition of the **GaugePanel.Filters** element.

```
<xsd:element name="Filters" type="FiltersType" minOccurs="0">
```

### 2.158.19 GaugePanel.NoRowsMessage

**Applies to RDL schemas 2008/01 [MS-RDL200801] and later**

The **GaugePanel.NoRowsMessage** element specifies a message to display within a [GaugePanel](#) when no rows of data are associated with the gauge panel. The **GaugePanel.NoRowsMessage** element is optional. If this element is present, its value MUST be a [String \[XMLSCHEMA2-3.2.1\]](#) or an expression that evaluates to a **String**. The information from [GaugePanel.Style](#), if present, MUST be applied to the text of the **GaugePanel.NoRowsMessage** element.

The following is the parent element of the **GaugePanel.NoRowsMessage** element.

Parent elements
<a href="#">GaugePanel</a>

The following is the XML Schema definition of the **GaugePanel.NoRowsMessage** element.

```
<xsd:element name="RepeatWith" type="xsd:string" minOccurs="0">
```

### 2.158.20 GaugePanel.PageBreak

**Applies to RDL schemas 2008/01 [MS-RDL200801] and later**

The **GaugePanel.PageBreak** element specifies page break behavior for a [GaugePanel](#). The **GaugePanel.PageBreak** element is optional. This element is of type [PageBreak](#).

The following is the parent element of the **GaugePanel.PageBreak** element.



Parent elements
<a href="#">GaugePanel</a>

The following is the XML Schema definition of the **GaugePanel.PageBreak** element.

```
<xsd:element name="PageBreak" type="PageBreakType" minOccurs="0">
```

### 2.158.21 GaugePanel.PageName

**Applies to RDL schemas 2010/01** [\[MS-RDL201001\]](#) and later

The **GaugePanel.PageName** element specifies the value to use for the name of a paginated page. This element is optional. If this element is present, its value MUST be a [String \[XMLSCHEMA2-3.2.1\]](#) or an expression that evaluates to a **String**.

Following is the parent element of the **GaugePanel.PageName** element.

Parent elements
<a href="#">GaugePanel</a>

The following is the XML Schema definition of the **GaugePanel.PageName** element.

```
<xsd:element name="PageName" type="xsd:string" minOccurs="0" />
```

### 2.158.22 GaugePanel.SortExpressions

**Applies to RDL schemas 2008/01** [\[MS-RDL200801\]](#) and later

The **GaugePanel.SortExpressions** element specifies the expressions by which to sort the rows of data associated with a [GaugePanel](#). The **GaugePanel.SortExpressions** element is optional. This element is of type [SortExpressions](#).

The following is the parent element of the **GaugePanel.SortExpressions** element.

Parent elements
<a href="#">GaugePanel</a>

The following is the XML Schema definition of the **GaugePanel.SortExpressions** element.

```
<xsd:element name="SortExpressions" type="SortExpressionsType" minOccurs="0" />
```

### 2.158.23 GaugePanel.AntiAliasing

**Applies to RDL schemas 2008/01** [\[MS-RDL200801\]](#) and later

The **GaugePanel.AntiAliasing** element specifies the **anti-aliasing** type for a [GaugePanel](#). The **GaugePanel.AntiAliasing** element is optional. If this element is present, its value MUST be a

[String \[XMLSCHEMA2-3.2.1\]](#) or an expression that evaluates to a **String**. The **String** value of this element MUST be one of the following:

**All:** Both text and graphics have anti-aliasing applied.

**Text:** Only text has anti-aliasing applied.

**Graphics:** Graphical elements have anti-aliasing applied.

**None:** Nothing in the gauge panel has anti-aliasing applied.

If the **GaugePanel.AntiAliasing** element is not present, its **String** value MUST be interpreted as "All".

The following is the parent element of the **GaugePanel.AntiAliasing** element.

Parent elements
<a href="#">GaugePanel</a>

The following is the XML Schema definition of the **GaugePanel.AntiAliasing** element.

```
<xsd:element name="AntiAliasing" type="xsd:string" minOccurs="0"/>
```

#### 2.158.24 GaugePanel.AutoLayout

*Applies to RDL schemas 2008/01 [\[MS-RDL200801\]](#) and later*

The **GaugePanel.AutoLayout** element specifies whether automatic layout should be used for elements in a [GaugePanel](#). The **GaugePanel.AutoLayout** element is optional. If this element is present, its value MUST be a [Boolean \[XMLSCHEMA2-3.2.2\]](#) or an expression that evaluates to a **Boolean**. If this element is not present, its value MUST be interpreted as false.

The following is the parent element of the **GaugePanel.AutoLayout** element.

Parent elements
<a href="#">GaugePanel</a>

The following is the XML Schema definition of the **GaugePanel.AutoLayout** element.

```
<xsd:element name="AutoLayout" type="xsd:string" minOccurs="0"/>
```

#### 2.158.25 GaugePanel.BackFrame

*Applies to RDL schemas 2008/01 [\[MS-RDL200801\]](#) and later*

The **GaugePanel.BackFrame** element specifies the properties for a frame and frame background for a [GaugePanel](#). The **GaugePanel.BackFrame** element is optional. This element is of type [BackFrame](#).

The following is the parent element of the **GaugePanel.BackFrame** element.

<b>Parent elements</b>
<a href="#">GaugePanel</a>

The following is the XML Schema definition of the **GaugePanel.BackFrame** element.

```
<xsd:element name="BackFrame" type="BackFrameType" minOccurs="0">
```

### 2.158.26 GaugePanel.GaugeImages

*Applies to RDL schemas 2008/01 [MS-RDL200801] and later*

The **GaugePanel.GaugeImages** element is of type [GaugeImages](#). The **GaugePanel.GaugeImages** element MUST be ignored.

The following is the parent element of the **GaugePanel.GaugeImages** element.

<b>Parent elements</b>
<a href="#">GaugePanel</a>

The following is the XML Schema definition of the **GaugePanel.GaugeImages** element.

```
<xsd:element name="StateIndicators" type="StateIndicatorsType" minOccurs="0" />
```

### 2.158.27 GaugePanel.GaugeLabels

*Applies to RDL schemas 2008/01 [MS-RDL200801] and later*

The **GaugePanel.GaugeLabels** element specifies the set of gauge labels in a [GaugePanel](#). The **GaugePanel.GaugeLabels** element is optional. This element is of type [GaugeLabels](#).

The following is the parent element of the **GaugePanel.GaugeLabels** element.

<b>Parent elements</b>
<a href="#">GaugePanel</a>

The following is the XML Schema definition of the **GaugePanel.GaugeLabels** element.

```
<xsd:element name="GaugeLabels" type="GaugeLabelsType" minOccurs="0">
```

### 2.158.28 GaugePanel.GaugeMember

*Applies to RDL schemas 2008/01 [MS-RDL200801] and later*

The **GaugePanel.GaugeMember** element specifies group, sort, and filter behavior for the data in a [GaugePanel](#). The **GaugePanel.GaugeMember** element is optional. This element is of type [GaugeMember](#).

The following is the parent element of the **GaugePanel.GaugeMember** element.

Parent elements
<a href="#">GaugePanel</a>

The following is the XML Schema definition of the **GaugePanel.GaugeMember** element.

```
<xsd:element name="GaugeMember" type="GaugeMemberType" minOccurs="0">
```

### 2.158.29 GaugePanel.LinearGauges

**Applies to RDL schemas 2008/01 [MS-RDL200801] and later**

The **GaugePanel.LinearGauges** element specifies the set of [LinearGauge](#) instances in a [GaugePanel](#). The **GaugePanel.LinearGauges** element is optional. This element is of type [LinearGauges](#).

The following is the parent element of the **GaugePanel.LinearGauges** element.

Parent elements
<a href="#">GaugePanel</a>

The following is the XML Schema definition of the **GaugePanel.LinearGauges** element.

```
<xsd:element name="LinearGauges" type="LinearGaugesType" minOccurs="0">
```

### 2.158.30 GaugePanel.NumericIndicators

**Applies to RDL schemas 2008/01 [MS-RDL200801] and later**

The **GaugePanel.NumericIndicators** element is of type [NumericIndicators](#). This element MUST be ignored. However, the type of the **GaugePanel.NumericIndicators** element is validated.

The following is the parent element of the **GaugePanel.NumericIndicators** element.

Parent elements
<a href="#">GaugePanel</a>

The following is the XML Schema definition of the **GaugePanel.NumericIndicators** element.

```
<xsd:element name="NumericIndicators" type="NumericIndicatorsType" minOccurs="0" />
```

### 2.158.31 GaugePanel.RadialGauges

**Applies to RDL schemas 2008/01 [MS-RDL200801] and later**

The **GaugePanel.RadialGauges** element specifies the set of [RadialGauge](#) instances in a [GaugePanel](#). The **GaugePanel.RadialGauges** element is optional. This element is of type [RadialGauges](#).

The following is the parent element of the **GaugePanel.RadialGauges** element.

Parent elements
<a href="#">GaugePanel</a>

The following is the XML Schema definition of the **GaugePanel.RadialGauges** element.

```
<xsd:element name="RadialGauges" type="RadialGaugesType" minOccurs="0">
```

### 2.158.32 GaugePanel.ShadowIntensity

*Applies to RDL schemas 2008/01 [\[MS-RDL200801\]](#) and later*

The **GaugePanel.ShadowIntensity** element specifies the intensity of shadows throughout a [GaugePanel](#). The **GaugePanel.ShadowIntensity** element is optional. If this element is present, its value MUST be a [Float \[XMLSCHEMA2-3.2.4\]](#) or an expression that evaluates to **Float**. The **Float** value MUST be greater than or equal to 0 and less than or equal to 100 (as a percentage of maximum intensity), with 0 corresponding to the lowest shadow intensity, and 100 corresponding to the highest shadow intensity. If this element is not present, its value MUST be interpreted as 25.

The following is the parent element of the **GaugePanel.ShadowIntensity** element.

Parent elements
<a href="#">GaugePanel</a>

The following is the XML Schema definition of the **GaugePanel.ShadowIntensity** element.

```
<xsd:element name="ShadowIntensity" type="xsd:string" minOccurs="0" />
```

### 2.158.33 GaugePanel.StateIndicators

*Applies to RDL schemas 2008/01 [\[MS-RDL200801\]](#) and later*

The **GaugePanel.StateIndicators** element is of type [StateIndicators](#). The **GaugePanel.StateIndicators** element MUST be ignored in any schema version prior to RDL schema version 2010/01 [\[MS-RDL201001\]](#).

The following is the parent element of the **GaugePanel.StateIndicators** element.

Parent elements
<a href="#">GaugePanel</a>

The following is the XML Schema definition of the **GaugePanel.StateIndicators** element.

```
<xsd:element name="StateIndicators" type="StateIndicatorsType" minOccurs="0" />
```

### 2.158.34 GaugePanel.TextAntiAliasingQuality

**Applies to RDL schemas 2008/01 [MS-RDL200801] and later**

The **GaugePanel.TextAntiAliasingQuality** element specifies the anti-aliasing quality for text in a [GaugePanel](#). The **GaugePanel.TextAntiAliasingQuality** element is optional. If this element is present, its value MUST be a [String \[XMLSCHEMA2-3.2.1\]](#) or an expression that evaluates to a **String**. The specified value for this element MUST always be set to one of the following:

**High**: The text in the gauge panel will have a high anti-aliasing quality.

**Normal**: The text in the gauge panel will have a normal anti-aliasing quality.

**SystemDefault**: The text in the gauge panel will have an anti-aliasing quality, which is the system default.

If the **GaugePanel.TextAntiAliasingQuality** element is not present, its value MUST be interpreted as "High".

The following is the parent element of the **GaugePanel.TextAntiAliasingQuality** element.

Parent elements
<a href="#">GaugePanel</a>

The following is the XML Schema definition of the **GaugePanel.TextAntiAliasingQuality** element.

```
<xsd:element name="TextAntiAliasingQuality" type="xsd:string" minOccurs="0" />
```

### 2.158.35 GaugePanel.TopImage

**Applies to RDL schemas 2008/01 [MS-RDL200801] and later**

The **GaugePanel.TopImage** element specifies an image to be displayed at the top part of a gauge. The **GaugePanel.TopImage** element is optional. This element is of type [TopImage](#).

The following is the parent element of the **GaugePanel.TopImage** element.

Parent elements
<a href="#">GaugePanel</a>

The following is the XML Schema definition of the **GaugePanel.TopImage** element.

```
<xsd:element name="TopImage" type="TopImageType" minOccurs="0">
```

## 2.159 BackFrame

**Applies to RDL schemas 2008/01 [MS-RDL200801] and later**

The **BackFrame** element specifies the frame and frame background properties for a [LinearGauge](#), a [RadialGauge](#), or a [GaugePanel](#). This element is optional.

The following are the parent and child elements of the **BackFrame** element.

Parent elements
<a href="#">LinearGauge</a>
<a href="#">RadialGauge</a>
<a href="#">GaugePanel</a>

Child elements
<a href="#">BackFrame.FrameBackground</a>
<a href="#">BackFrame.FrameImage</a>
<a href="#">BackFrame.FrameShape</a>
<a href="#">BackFrame.FrameStyle</a>
<a href="#">BackFrame.FrameWidth</a>
<a href="#">BackFrame.GlassEffect</a>
<a href="#">BackFrame.Style</a>

The following is the XML Schema definition of the **BackFrame** element.

```
<xsd:complexType name="BackFrameType">
  <xsd:choice minOccurs="0" maxOccurs="unbounded">
    <xsd:element name="Style" type="StyleType" minOccurs="0" />
    <xsd:element name="FrameBackground" type="FrameBackgroundType"
minOccurs="0" />
    <xsd:element name="FrameImage" type="FrameImageType" minOccurs="0" />
    <xsd:element name="FrameStyle" type="xsd:string" minOccurs="0" />
    <xsd:element name="FrameShape" type="xsd:string" minOccurs="0" />
    <xsd:element name="FrameWidth" type="xsd:string" minOccurs="0" />
    <xsd:element name="GlassEffect" type="xsd:string" minOccurs="0" />
    <xsd:any namespace="##other" processContents="skip" />
  </xsd:choice>
  <xsd:anyAttribute namespace="##other" processContents="skip" />
</xsd:complexType>
```

### 2.159.1 BackFrame.FrameBackground

**Applies to RDL schemas 2008/01 [MS-RDL200801] and later**

The **BackFrame.FrameBackground** element specifies the appearance properties of a [BackFrame](#). The **BackFrame.FrameBackground** element is optional. This element is of type [FrameBackground](#).

The following is the parent element of the **BackFrame.FrameBackground** element.

Parent elements
<a href="#">BackFrame</a>

The following is the XML Schema definition of the **BackFrame.FrameBackground** element.

```
<xsd:element name="FrameBackground" type="FrameBackgroundType" minOccurs="0" />
```

### 2.159.2 BackFrame.FrameImage

*Applies to RDL schemas 2008/01 [\[MS-RDL200801\]](#) and later*

The **BackFrame.FrameImage** element specifies image properties for a [BackFrame](#). The **BackFrame.FrameImage** element is optional. This element is of type [FrameImage](#).

The following is the parent element of the **BackFrame.FrameImage** element.

Parent elements
<a href="#">BackFrame</a>

The following is the XML Schema definition of the **BackFrame.FrameImage** element.

```
<xsd:element name="FrameImage" type="FrameImageType" minOccurs="0" />
```

### 2.159.3 BackFrame.FrameShape

*Applies to RDL schemas 2008/01 [\[MS-RDL200801\]](#) and later*

The **BackFrame.FrameShape** element specifies the shape of a [BackFrame](#). The **BackFrame.FrameShape** element is optional. If this element is present, its value MUST be a [String](#) [\[XMLSCHEMA2-3.2.1\]](#) or an expression that evaluates to a **String**. The value of this element MUST either be one of the following or MUST be an expression that evaluates to one of the following:

**Default:** Specifies that this value MUST be interpreted as "Circular" for [RadialGauge](#) instances and "Rectangular" for [LinearGauge](#) and [GaugePanel](#) instances.

**Circular:** Specifies that the shape of the frame is a circle.

**Rectangular:** Specifies that the shape of the frame is a rectangle.

**RoundedRectangular:** Specifies that the shape of the frame is a rounded rectangle.

**AutoShape:** Specifies that the shape of the frame is automatically determined in such a way that it would encompass all the elements of the gauge or the gauge container.

**CustomCircular1:** Specifies a custom circular shape.



**CustomCircular2**: Specifies a custom circular shape.

**CustomCircular3**: Specifies a custom circular shape.

**CustomCircular4**: Specifies a custom circular shape.

**CustomCircular5**: Specifies a custom circular shape.

**CustomCircular6**: Specifies a custom circular shape.

**CustomCircular7**: Specifies a custom circular shape.

**CustomCircular8**: Specifies a custom circular shape.

**CustomCircular9**: Specifies a custom circular shape.

**CustomCircular10**: Specifies a custom circular shape.

**CustomCircular11**: Specifies a custom circular shape.

**CustomCircular12**: Specifies a custom circular shape.

**CustomCircular13**: Specifies a custom circular shape.

**CustomCircular14**: Specifies a custom circular shape.

**CustomCircular15**: Specifies a custom circular shape.

**CustomSemiCircularN1**: Specifies a custom semi-circular shape that faces north.

**CustomSemiCircularN2**: Specifies a custom semi-circular shape that faces north.

**CustomSemiCircularN3**: Specifies a custom semi-circular shape that faces north.

**CustomSemiCircularN4**: Specifies a custom semi-circular shape that faces north.

**CustomSemiCircularS1**: Specifies a custom semi-circular shape that faces south.

**CustomSemiCircularS2**: Specifies a custom semi-circular shape that faces south.

**CustomSemiCircularS3**: Specifies a custom semi-circular shape that faces south.

**CustomSemiCircularS4**: Specifies a custom semi-circular shape that faces south.

**CustomSemiCircularE1**: Specifies a custom semi-circular shape that faces east.

**CustomSemiCircularE2**: Specifies a custom semi-circular shape that faces east.

**CustomSemiCircularE3**: Specifies a custom semi-circular shape that faces east.

**CustomSemiCircularE4**: Specifies a custom semi-circular shape that faces east.

**CustomSemiCircularW1**: Specifies a custom semi-circular shape that faces west.

**CustomSemiCircularW2**: Specifies a custom semi-circular shape that faces west.

**CustomSemiCircularW3**: Specifies a custom semi-circular shape that faces west.

**CustomSemiCircularW4**: Specifies a custom semi-circular shape that faces west.

**CustomQuarterCircularNE1**: Specifies a custom quarter-circular shape that faces northeast.

**CustomQuarterCircularNE2**: Specifies a custom quarter-circular shape that faces northeast.

**CustomQuarterCircularNE3**: Specifies a custom quarter-circular shape that faces northeast.

**CustomQuarterCircularNE4**: Specifies a custom quarter-circular shape that faces northeast.

**CustomQuarterCircularNW1**: Specifies a custom quarter-circular shape that faces northwest.

**CustomQuarterCircularNW2**: Specifies a custom quarter-circular shape that faces northwest.

**CustomQuarterCircularNW3**: Specifies a custom quarter-circular shape that faces northwest.

**CustomQuarterCircularNW4**: Specifies a custom quarter-circular shape that faces northwest.

**CustomQuarterCircularSE1**: Specifies a custom quarter-circular shape that faces southeast.

**CustomQuarterCircularSE2**: Specifies a custom quarter-circular shape that faces southeast.

**CustomQuarterCircularSE3**: Specifies a custom quarter-circular shape that faces southeast.

**CustomQuarterCircularSE4**: Specifies a custom quarter-circular shape that faces southeast.

**CustomQuarterCircularSW1**: Specifies a custom quarter-circular shape that faces southwest.

**CustomQuarterCircularSW2**: Specifies a custom quarter-circular shape that faces southwest.

**CustomQuarterCircularSW3**: Specifies a custom quarter-circular shape that faces southwest.

**CustomQuarterCircularSW4**: Specifies a custom quarter-circular shape that faces southwest.

If the **BackFrame.FrameShape** element is not present, its value MUST be interpreted as "Default".

The following is the parent element of the **BackFrame.FrameShape** element.

Parent elements
<a href="#">BackFrame</a>

The following is the XML Schema definition of the **BackFrame.FrameShape** element.

```
<xsd:element name="FrameShape" type="xsd:string" minOccurs="0" />
```

#### 2.159.4 BackFrame.FrameStyle

*Applies to RDL schemas 2008/01 [\[MS-RDL200801\]](#) and later*

The **BackFrame.FrameStyle** element specifies the general style appearance for a [BackFrame](#) instance. The **BackFrame.FrameStyle** element is optional. If this element is present, its value MUST be a [String \[XMLSCHEMA2-3.2.1\]](#) or an expression that evaluates to a **String**. The value of this element MUST either be one of the following or MUST be an expression that evaluates to one of the following:

**None**: Specifies that there is no frame.

**Simple:** Specifies that there is a very simple frame.

**Edged:** Specifies that there is a frame with a single edge.

If this element is not present, its value MUST be interpreted as "None".

The following is the parent element of the **BackFrame.FrameStyle** element.

Parent elements
<a href="#">BackFrame</a>

The following is the XML Schema definition of the **BackFrame.FrameStyle** element.

```
<xsd:element name="FrameStyle" type="xsd:string" minOccurs="0" />
```

### 2.159.5 BackFrame.FrameWidth

*Applies to RDL schemas 2008/01 [MS-RDL200801] and later*

The **BackFrame.FrameWidth** element specifies the width (thickness) of a [BackFrame](#). The value of this element is measured as a percentage of the width or height of the containing element. This element is optional.

If this element is present, its value MUST be a [Float \[XMLSCHEMA2-3.2.4\]](#) or an expression that evaluates to a **Float**. The value of this element MUST be equal to or greater than 0 and equal to or less than 50. If this element is not present, its value MUST be interpreted as 8.

The following is the parent element of the **BackFrame.FrameWidth** element.

Parent elements
<a href="#">BackFrame</a>

The following is the XML Schema definition of the **BackFrame.FrameWidth** element.

```
<xsd:element name="FrameWidth" type="xsd:string" minOccurs="0" />
```

### 2.159.6 BackFrame.GlassEffect

*Applies to RDL schemas 2008/01 [MS-RDL200801] and later*

The **BackFrame.GlassEffect** element specifies the glass effect that is applied to a [BackFrame](#). This element is optional. If this element is present, its value MUST be a [String \[XMLSCHEMA2-3.2.1\]](#) or an expression that evaluates to a **String**. The value of this element MUST either be one of the following or MUST be an expression that evaluates to one of the following:

**None:** Specifies that there is no glass effect.

**Simple:** Specifies that the glass effect is a simple reflection.

If this element is not present, its value MUST be interpreted as "None".

The following is the parent element of the **BackFrame.GlassEffect** element.

Parent elements
<a href="#">BackFrame</a>

The following is the XML Schema definition of the **BackFrame.GlassEffect** element.

```
<xsd:element name="GlassEffect" type="xsd:string" minOccurs="0" />
```

### 2.159.7 BackFrame.Style

*Applies to RDL schemas 2008/01 [MS-RDL200801] and later*

The **BackFrame.Style** element specifies style properties for a [BackFrame](#). The **BackFrame.Style** element is optional. This element is of type [Style](#).

The following is the parent element of the **BackFrame.Style** element.

Parent elements
<a href="#">BackFrame</a>

The following is the XML Schema definition of the **BackFrame.Style** element.

```
<xsd:element name="Style" type="StyleType" minOccurs="0" />
```

### 2.160 FrameBackground

*Applies to RDL schemas 2008/01 [MS-RDL200801] and later*

The **FrameBackground** element specifies the style of the background of a [LinearGauge](#), a [RadialGauge](#), or a [GaugePanel](#).

The following are the parent and child elements of the **FrameBackground** element.

Parent elements
<a href="#">BackFrame</a>

Child elements
<a href="#">FrameBackground.Style</a>

The following is the XML Schema definition of the **FrameBackground** element.

```
<xsd:complexType name="FrameBackgroundType">
```

```

<xsd:choice minOccurs="0" maxOccurs="unbounded">
  <xsd:element name="Style" type="StyleType" minOccurs="0" />
</xsd:choice>
</xsd:complexType>

```

### 2.160.1 FrameBackground.Style

**Applies to RDL schemas 2008/01 [MS-RDL200801] and later**

The **FrameBackground.Style** element specifies style properties for a [FrameBackground](#). The **FrameBackground.Style** element is of type [Style](#). This element is optional.

The following is the parent element of the **FrameBackground.Style** element.

Parent elements
<a href="#">FrameBackground</a>

The following is the XML Schema definition of the **FrameBackground.Style** element.

```

<xsd:element name="Style" type="StyleType" minOccurs="0" />

```

### 2.161 FrameImage

**Applies to RDL schemas 2008/01 [MS-RDL200801] and later**

The **FrameImage** element specifies an image to be used as the background for a [LinearGauge](#), a [RadialGauge](#), or a [GaugePanel](#).

The following are the parent and child elements of the **FrameImage** element.

Parent elements
<a href="#">BackFrame</a>

Child elements
<a href="#">FrameImage.MIMEType</a>
<a href="#">FrameImage.Source</a>
<a href="#">FrameImage.TransparentColor</a>
<a href="#">FrameImage.Value</a>
<a href="#">FrameImage.ClipImage</a>
<a href="#">FrameImage.HueColor</a>
<a href="#">FrameImage.Transparency</a>

The following is the XML Schema definition of the **FrameImage** element.

```
<xsd:complexType name="FrameImageType">
  <xsd:choice minOccurs="0" maxOccurs="unbounded">
    <!--BaseGaugeImageTypeStart-->
    <xsd:element name="Source" type="xsd:string" minOccurs="1" />
    <xsd:element name="Value" type="xsd:string" minOccurs="1" />
    <xsd:element name="MIMETYPE" type="xsd:string" minOccurs="0" />
    <xsd:element name="TransparentColor" type="xsd:string" minOccurs="0" />
    <!--BaseGaugeImageTypeEnd-->
    <xsd:element name="HueColor" type="xsd:string" minOccurs="0" />
    <xsd:element name="Transparency" type="xsd:string" minOccurs="0" />
    <xsd:element name="ClipImage" type="xsd:string" minOccurs="0" />
    <xsd:any namespace="##other" processContents="skip" />
  </xsd:choice>
  <xsd:anyAttribute namespace="##other" processContents="skip" />
</xsd:complexType>
```

### 2.161.1 FrameImage.MIMETYPE

**Applies to RDL schemas 2008/01 [MS-RDL200801] and later**

The **FrameImage.MIMETYPE** element specifies the MIME [RFC1341] [RFC1521] [RFC2045] [RFC2046] type of a **FrameImage** instance. The **FrameImage.MIMETYPE** element is optional. If this element is present, its value MUST be a **ReportMIMETYPE**.

If the peer **FrameImage.Source** element is set to a value other than "Database", the **FrameImage.MIMETYPE** element MUST be ignored.

The following is the parent element of the **FrameImage.MIMETYPE** element.

Parent elements
<a href="#">FrameImage</a>

The following is the XML Schema definition of the **FrameImage.MIMETYPE** element.

```
<xsd:element name="MIMETYPE" type="xsd:string" minOccurs="0" />
```

### 2.161.2 FrameImage.Source

**Applies to RDL schemas 2008/01 [MS-RDL200801] and later**

The **FrameImage.Source** element specifies the type of source that is associated with a **FrameImage** instance. The value of the **FrameImage.Source** element MUST be a **String** [XMLSCHEMA2-3.2.1] or an expression that evaluates to a **String**. The value of this element MUST either be one of the following or MUST be an expression that evaluates to one of the following:

**External:** Specifies that the peer **FrameImage.Value** element MUST contain a **String** constant or expression that evaluates to the location of an image.

**Embedded:** Specifies that the peer **FrameImage.Value** element MUST contain a **String** constant or expression that evaluates to the name of an **EmbeddedImage** instance within the report.

**Database**: Specifies that the peer **FrameImage.Value** element MUST contain an expression (for example, a field in the database) that evaluates to the binary data for an image.

The **FrameImage.Source** element MUST be specified.

The following is the parent element of the **FrameImage.Source** element.

Parent elements
<a href="#">FrameImage</a>

The following is the XML Schema definition of the **FrameImage.Source** element.

```
<xsd:element name="Source" type="xsd:string" minOccurs="1" />
```

### 2.161.3 FrameImage.TransparentColor

*Applies to RDL schemas 2008/01 [MS-RDL200801] and later*

The **FrameImage.TransparentColor** element specifies the color to be treated as transparent in a [FrameImage](#) instance. The **FrameImage.TransparentColor** element is optional. The value of this element MUST be an [RdlColor](#) or an expression that evaluates to an **RdlColor**.

The following is the parent element of the **FrameImage.TransparentColor** element.

Parent elements
<a href="#">FrameImage</a>

The following is the XML Schema definition of the **FrameImage.TransparentColor** element.

```
<xsd:element name="TransparentColor" type="xsd:string" minOccurs="0" />
```

### 2.161.4 FrameImage.Value

*Applies to RDL schemas 2008/01 [MS-RDL200801] and later*

The **FrameImage.Value** element depends on the peer [FrameImage.Source](#) element. The **FrameImage.Value** element MUST be specified.

If the peer **FrameImage.Source** element is set to "External" and the value of the **FrameImage.Value** element is not empty, then the value of the **FrameImage.Value** element MUST be a [String \[XMLSCHEMA2-3.2.1\]](#) or an expression that evaluates to the location of an image. This location MAY be expressed as a [ReportPath](#) or [RdlURL](#) value.

If the peer **FrameImage.Source** element is set to "Embedded" and the value of the **FrameImage.Value** element is not empty, then the value of the **FrameImage.Value** element MUST be a **String** or an expression that evaluates to the name of an [EmbeddedImage](#) in the report.

If the peer **FrameImage.Source** element is set to "Database" and the value of the **FrameImage.Value** element is not empty, then the value of the **FrameImage.Value** element MUST be an expression that evaluates to the binary data for an image.

If the **FrameImage.Value** element has an empty value, the image MUST NOT be displayed.

The following is the parent element of the **FrameImage.Value** element.

Parent elements
<a href="#">FrameImage</a>

The following is the XML Schema definition of the **FrameImage.Value** element.

```
<xsd:element name="Value" type="xsd:string" minOccurs="1" />
```

### 2.161.5 FrameImage.ClipImage

*Applies to RDL schemas 2008/01 [MS-RDL200801] and later*

The **FrameImage.ClipImage** element indicates whether a [FrameImage](#) instance should be clipped by the physical bounds of the [LinearGauge](#), [RadialGauge](#), or [GaugePanel](#). The **FrameImage.ClipImage** element is optional.

If this element is present, its value MUST be a [Boolean \[XMLSCHEMA2-3.2.21\]](#) or an expression that evaluates to a **Boolean**. If this element is not present, its value MUST be interpreted as false.

The following is the parent element of the **FrameImage.ClipImage** element.

Parent elements
<a href="#">FrameImage</a>

The following is the XML Schema definition of the **FrameImage.ClipImage** element.

```
<xsd:element name="ClipImage" type="xsd:string" minOccurs="0" />
```

### 2.161.6 FrameImage.HueColor

*Applies to RDL schemas 2008/01 [MS-RDL200801] and later*

The **FrameImage.HueColor** element specifies the color with which to tint a [FrameImage](#). The value of the **FrameImage.HueColor** element MUST be an [RdlColor](#) or an expression that evaluates to an **RdlColor**. The **FrameImage.HueColor** element is optional.

The following is the parent element of the **FrameImage.HueColor** element.

Parent elements
<a href="#">FrameImage</a>

The following is the XML Schema definition of the **FrameImage.HueColor** element.



```
<xsd:element name="HueColor" type="xsd:string" minOccurs="0" />
```

### 2.161.7 FrameImage.Transparency

*Applies to RDL schemas 2008/01 [MS-RDL200801] and later*

The **FrameImage.Transparency** element specifies the percentage of transparency for a [FrameImage](#). The **FrameImage.Transparency** element is optional. If this element is present, its value MUST be a [Float \[XMLSCHEMA2-3.2.4\]](#) or an expression that evaluates to a **Float**. If this element is not present, its value MUST be interpreted as 0.

The following is the parent element of the **FrameImage.Transparency** element.

Parent elements
<a href="#">FrameImage</a>

The following is the XML Schema definition of the **FrameImage.Transparency** element.

```
<xsd:element name="Transparency" type="xsd:string" minOccurs="0" />
```

### 2.162 GaugeImages

*Applies to RDL schemas 2008/01 [MS-RDL200801] and later*

The **GaugeImages** element MUST be ignored.

The following are the parent and child elements of the **GaugeImages** element.

Parent elements
<a href="#">GaugePanel</a>

Child elements
<a href="#">GaugeImages.GaugeImage</a>

The following is the XML Schema definition of the **GaugeImages** element.

```
<xsd:complexType name="GaugeImagesType">
  <xsd:sequence>
    <xsd:element name="GaugeImage" type="GaugeImageType" minOccurs="1"
      maxOccurs="unbounded" />
  </xsd:sequence>
  <xsd:anyAttribute namespace="##other" processContents="skip" />
</xsd:complexType>
```

### 2.162.1 GaugeImages.GaugeImage

*Applies to RDL schemas 2008/01 [MS-RDL200801] and later*

The **GaugeImages.GaugeImage** element MUST be ignored. The **GaugeImages.GaugeImage** element is of type [GaugeImage](#).

The following is the parent element of the **GaugeImages.GaugeImage** element.

Parent elements
<a href="#">GaugeImage</a>

The following is the XML Schema definition of the **GaugeImages.GaugeImage** element.

```
<xsd:element name="GaugeImage" type="GaugeImageType" minOccurs="1"
maxOccurs="unbounded" />
```

### 2.163 GaugeImage

*Applies to RDL schemas 2008/01 [MS-RDL200801] and later*

The **GaugeImage** element MUST be ignored.

The following are the parent elements, attributes, and child elements of the **GaugeImage** element.

Parent elements
<a href="#">GaugeImages</a>

Attributes
<a href="#">GaugeImage.Name</a>

Child elements
<a href="#">GaugeImage.ActionInfo</a>
<a href="#">GaugeImage.Height</a>
<a href="#">GaugeImage.Hidden</a>
<a href="#">GaugeImage.Left</a>
<a href="#">GaugeImage.ParentItem</a>
<a href="#">GaugeImage.ToolTip</a>
<a href="#">GaugeImage.Top</a>
<a href="#">GaugeImage.Width</a>

Child elements
<a href="#">GaugeImage.ZIndex</a>
<a href="#">GaugeImage.Angle</a>
<a href="#">GaugeImage.MIMEType</a>
<a href="#">GaugeImage.ResizeMode</a>
<a href="#">GaugeImage.Source</a>
<a href="#">GaugeImage.Transparency</a>
<a href="#">GaugeImage.TransparentColor</a>
<a href="#">GaugeImage.Value</a>

The following is the XML Schema definition of the **GaugeImage** element.

```
<xsd:complexType name="GaugeImageType">
  <xsd:choice minOccurs="0" maxOccurs="unbounded">
    <!--GaugePanelItemTypeStart-->
    <xsd:element name="ActionInfo" type="ActionInfoType" minOccurs="0" />
    <xsd:element name="ToolTip" type="xsd:string" minOccurs="0" />
    <xsd:element name="Top" type="xsd:string" minOccurs="0" />
    <xsd:element name="Left" type="xsd:string" minOccurs="0" />
    <xsd:element name="Height" type="xsd:string" minOccurs="0" />
    <xsd:element name="Width" type="xsd:string" minOccurs="0" />
    <xsd:element name="ZIndex" type="xsd:string" minOccurs="0" />
    <xsd:element name="Hidden" type="xsd:string" minOccurs="0" />
    <xsd:element name="ParentItem" type="xsd:string" minOccurs="0" />
    <!--GaugePanelItemTypeEnd-->
    <xsd:element name="Source" type="xsd:string" minOccurs="1" />
    <xsd:element name="Value" type="xsd:string" minOccurs="1" />
    <xsd:element name="MIMEType" type="xsd:string" minOccurs="0" />
    <xsd:element name="TransparentColor" type="xsd:string" minOccurs="0" />
    <xsd:element name="Transparency" type="xsd:string" minOccurs="0" />
    <xsd:element name="Angle" type="xsd:string" minOccurs="0" />
    <xsd:element name="ResizeMode" type="xsd:string" minOccurs="0" />
    <xsd:any namespace="##other" processContents="skip" />
  </xsd:choice>
  <xsd:attribute name="Name" type="xsd:normalizedString" use="required" />
  <xsd:anyAttribute namespace="##other" processContents="skip" />
</xsd:complexType>
```

### 2.163.1 GaugeImage.Name

**Applies to RDL schemas 2008/01 [MS-RDL200801] and later**

The **GaugeImage.Name** attribute specifies a unique identifier for a [GaugeImage](#). The **GaugeImage.Name** attribute MUST be specified. The value of this attribute MUST be a case-sensitive CLS-compliant identifier [UTR15].

The following is the parent element of the **GaugeImage.Name** attribute.

<b>Parent elements</b>
<a href="#">GaugeImage</a>

The following is the XSD Schema definition of the **GaugeImage.Name** attribute.

```
<xsd:attribute name="Name" type="xsd:normalizedString" use="required" />
```

### 2.163.2 GaugeImage.ActionInfo

**Applies to RDL schemas 2008/01** [\[MS-RDL200801\]](#) and later

The **GaugeImage.ActionInfo** element MUST be ignored. This element is of type [ActionInfo](#).

The following is the parent element of the **GaugeImage.ActionInfo** element.

<b>Parent elements</b>
<a href="#">GaugeImage</a>

The following is the XML Schema definition of the **GaugeImage.ActionInfo** element.

```
<xsd:element name="ActionInfo" type="ActionInfoType" minOccurs="0" />
```

### 2.163.3 GaugeImage.Height

**Applies to RDL schemas 2008/01** [\[MS-RDL200801\]](#) and later

The **GaugeImage.Height** element MUST be ignored if it is present. However, its data type is validated and the value MUST be a [Float \[XMLSCHEMA2-3.2.4\]](#) or an expression that evaluates to a **Float**.

The following is the parent element of the **GaugeImage.Height** element.

<b>Parent elements</b>
<a href="#">GaugeImage</a>

The following is the XML Schema definition of the **GaugeImage.Height** element.

```
<xsd:element name="Height" type="xsd:string" minOccurs="0" />
```

### 2.163.4 GaugeImage.Hidden

**Applies to RDL schemas 2008/01** [\[MS-RDL200801\]](#) and later

The **GaugeImage.Hidden** element MUST be ignored if it is present. However, its data type is validated and the value MUST be a [Boolean \[XMLSCHEMA2-3.2.2\]](#) or an expression that evaluates to a **Boolean**.

The following is the parent element of the **GaugeImage.Hidden** element.

<b>Parent elements</b>
<a href="#">GaugeImage</a>

The following is the XML Schema definition of the **GaugeImage.Hidden** element.

```
<xsd:element name="Hidden" type="xsd:string" minOccurs="0" />
```

### 2.163.5 GaugeImage.Left

**Applies to RDL schemas 2008/01** [\[MS-RDL200801\]](#) **and later**

The **GaugeImage.Left** element MUST be ignored if it is present. However, its data type is validated, and the value MUST be a [Float \[XMLSCHEMA2-3.2.4\]](#) or an expression that evaluates to a **Float**.

The following is the parent element of the **GaugeImage.Left** element.

<b>Parent elements</b>
<a href="#">GaugeImage</a>

The following is the XML Schema definition of the **GaugeImage.Left** element.

```
<xsd:element name="Left" type="xsd:string" minOccurs="0" />
```

### 2.163.6 GaugeImage.ParentItem

**Applies to RDL schemas 2008/01** [\[MS-RDL200801\]](#) **and later**

The **GaugeImage.ParentItem** element MUST be ignored.

The following is the parent element of the **GaugeImage.ParentItem** element.

<b>Parent elements</b>
<a href="#">GaugeImage</a>

The following is the XML Schema definition of the **GaugeImage.ParentItem** element.

```
<xsd:element name="ParentItem" type="xsd:string" minOccurs="0" />
```

### 2.163.7 GaugeImage.ToolTip

**Applies to RDL schemas 2008/01** [\[MS-RDL200801\]](#) **and later**

The **GaugeImage.ToolTip** element MUST be ignored if it is present. However, its data type is validated, and the value MUST be a [String \[XMLSCHEMA2-3.2.1\]](#) or an expression that evaluates to a **String**.

The following is the parent element of the **GaugeImage.ToolTip** element.

<b>Parent elements</b>
<a href="#">GaugeImage</a>

The following is the XML Schema definition of the **GaugeImage.ToolTip** element.

```
<xsd:element name="ToolTip" type="xsd:string" minOccurs="0" />
```

### 2.163.8 GaugeImage.Top

**Applies to RDL schemas 2008/01** [\[MS-RDL200801\]](#) **and later**

The **GaugeImage.Top** element MUST be ignored if it is present. However, its data type is validated, and the value MUST be a [Float \[XMLSCHEMA2-3.2.4\]](#) or an expression that evaluates to a **Float**.

The following is the parent element of the **GaugeImage.Top** element.

<b>Parent elements</b>
<a href="#">GaugeImage</a>

The following is the XML Schema definition of the **GaugeImage.Top** element.

```
<xsd:element name="Top" type="xsd:string" minOccurs="0" />
```

### 2.163.9 GaugeImage.Width

**Applies to RDL schemas 2008/01** [\[MS-RDL200801\]](#) **and later**

The **GaugeImage.Width** element MUST be ignored if it is present. However, its data type is validated, and the value MUST be a [Float \[XMLSCHEMA2-3.2.4\]](#) or an expression that evaluates to a **Float**.

The following is the parent element of the **GaugeImage.Width** element.

<b>Parent elements</b>
<a href="#">GaugeImage</a>

The following is the XML Schema definition of the **GaugeImage.Width** element.

```
<xsd:element name="Width" type="xsd:string" minOccurs="0" />
```

### 2.163.10 GaugeImage.ZIndex

**Applies to RDL schemas 2008/01** [\[MS-RDL200801\]](#) **and later**

The **GaugeImage.ZIndex** element MUST be ignored if it is present. However, its data type is validated, and the value MUST be an [Integer \[XMLSCHEMA2-3.3.17\]](#) or an expression that evaluates to an **Integer**.

The following is the parent element of the **GaugeImage.ZIndex** element.

Parent elements
<a href="#">GaugeImage</a>

The following is the XML Schema definition of the **GaugeImage.ZIndex** element.

```
<xsd:element name="ZIndex" type="xsd:string" minOccurs="0" />
```

### 2.163.11 GaugeImage.Angle

*Applies to RDL schemas 2008/01 [\[MS-RDL200801\]](#) and later*

The **GaugeImage.Angle** element MUST be ignored if it is present. However, its data type is validated, and the value MUST be a [Float \[XMLSCHEMA2-3.2.4\]](#) or an expression that evaluates to a **Float**.

The following is the parent element of the **GaugeImage.Angle** element.

Parent elements
<a href="#">GaugeImage</a>

The following is the XML Schema definition of the **GaugeImage.Angle** element.

```
<xsd:element name="Angle" type="xsd:string" minOccurs="0" />
```

### 2.163.12 GaugeImage.MIMETYPE

*Applies to RDL schemas 2008/01 [\[MS-RDL200801\]](#) and later*

The **GaugeImage.MIMETYPE** element MUST be ignored if it is present. However, its data type is validated, and the value MUST be a [ReportMIMETYPE](#) or an expression that evaluates to a **ReportMIMETYPE**.

The following is the parent element of the **GaugeImage.MIMETYPE** element.

Parent elements
<a href="#">GaugeImage</a>

The following is the XML Schema definition of the **GaugeImage.MIMETYPE** element.

```
<xsd:element name="MIMETYPE" type="xsd:string" minOccurs="0" />
```

### 2.163.13 GaugeImage.ResizeMode

*Applies to RDL schemas 2008/01 [\[MS-RDL200801\]](#) and later*

The **GaugeImage.ResizeMode** element MUST be ignored.

The following is the parent element of the **GaugeImage.ResizeMode** element.

Parent elements
<a href="#">GaugeImage</a>

The following is the XML Schema definition of the **GaugeImage.ResizeMode** element.

```
<xsd:element name="ResizeMode" type="xsd:string" minOccurs="0" />
```

#### 2.163.14 GaugeImage.Source

**Applies to RDL schemas 2008/01 [MS-RDL200801] and later**

The **GaugeImage.Source** element MUST be ignored.

The following is the parent element of the **GaugeImage.Source** element.

Parent elements
<a href="#">GaugeImage</a>

The following is the XML Schema definition of the **GaugeImage.Source** element.

```
<xsd:element name="Source" type="xsd:string" minOccurs="1" />
```

#### 2.163.15 GaugeImage.Transparency

**Applies to RDL schemas 2008/01 [MS-RDL200801] and later**

The **GaugeImage.Transparency** element MUST be ignored if it is present. However, its data type is validated, and the value MUST be a [Float \[XMLSCHEMA2-3.2.4\]](#) or an expression that evaluates to a **Float**.

The following is the parent element of the **GaugeImage.Transparency** element.

Parent elements
<a href="#">GaugeImage</a>

The following is the XML Schema definition of the **GaugeImage.Transparency** element.

```
<xsd:element name="Transparency" type="xsd:string" minOccurs="0" />
```

#### 2.163.16 GaugeImage.TransparentColor

**Applies to RDL schemas 2008/01 [MS-RDL200801] and later**

The **GaugeImage.TransparentColor** element MUST be ignored if it is present. However, its data type is validated, and the value MUST be an [RdlColor](#) or an expression that evaluates to an **RdlColor**.



The following is the parent element of the **GaugeImage.TransparentColor** element.

Parent elements
<a href="#">GaugeImage</a>

The following is the XML Schema definition of the **GaugeImage.TransparentColor** element.

```
<xsd:element name="TransparentColor" type="xsd:string" minOccurs="0" />
```

### 2.163.17 GaugeImage.Value

*Applies to RDL schemas 2008/01 [\[MS-RDL200801\]](#) and later*

The **GaugeImage.Value** element MUST be ignored.

The following is the parent element of the **GaugeImage.Value** element.

Parent elements
<a href="#">GaugeImage</a>

The following is the XML Schema definition of the **GaugeImage.Value** element.

```
<xsd:element name="Value" type="xsd:string" minOccurs="1" />
```

### 2.164 GaugeLabels

*Applies to RDL schemas 2008/01 [\[MS-RDL200801\]](#) and later*

The **GaugeLabels** element specifies the set of [GaugeLabel](#) instances for a [GaugePanel](#). The **GaugeLabels** element is optional. If this element is present, it MUST contain at least one [GaugeLabels.GaugeLabel](#) instance.

The following are the parent and child elements of the **GaugeLabels** element.

Parent elements
<a href="#">GaugePanel</a>

Child elements
<a href="#">GaugeLabels.GaugeLabel</a>

The following is the XML Schema definition of the **GaugeLabels** element.

```
<xsd:complexType name="GaugeLabelsType">  
  <xsd:sequence>  
    <xsd:element name="GaugeLabel" type="GaugeLabelType" minOccurs="1"  
      maxOccurs="unbounded" />  
  </xsd:sequence>  
</xsd:complexType>
```

```

</xsd:sequence>
<xsd:anyAttribute namespace="##other" processContents="skip" />
</xsd:complexType>

```

### 2.164.1 GaugeLabels.GaugeLabel

**Applies to RDL schemas 2008/01 [MS-RDL200801] and later**

The **GaugeLabels.GaugeLabel** element specifies a [GaugeLabel](#) within the set of [GaugeLabels](#) for a [GaugePanel](#). The **GaugeLabels.GaugeLabel** element MUST be specified. This element is of type **GaugeLabel**.

The following is the parent element of the **GaugeLabels.GaugeLabel** element.

Parent elements
<a href="#">GaugeLabels</a>

The following is the XML Schema definition of the **GaugeLabels.GaugeLabel** element.

```

<xsd:element name="GaugeLabel" type="GaugeLabelType" minOccurs="1"
maxOccurs="unbounded" />

```

### 2.165 GaugeLabel

**Applies to RDL schemas 2008/01 [MS-RDL200801] and later**

The **GaugeLabel** element specifies a label to display within a [GaugePanel](#) instance. The **GaugeLabel** element MUST be specified at least once within a [GaugeLabels](#) collection.

The following are the parent elements, attributes, and child elements of the **GaugeLabel** element.

Parent elements
<a href="#">GaugeLabels</a>

Attributes
<a href="#">GaugeLabel.Name</a>

Child elements
<a href="#">GaugeLabel.ActionInfo</a>
<a href="#">GaugeLabel.Height</a>
<a href="#">GaugeLabel.Hidden</a>
<a href="#">GaugeLabel.Left</a>

Child elements
<a href="#">GaugeLabel.ParentItem</a>
<a href="#">GaugeLabel.ToolTip</a>
<a href="#">GaugeLabel.Top</a>
<a href="#">GaugeLabel.Width</a>
<a href="#">GaugeLabel.ZIndex</a>
<a href="#">GaugeLabel.Angle</a>
<a href="#">GaugeLabel.ResizeMode</a>
<a href="#">GaugeLabel.Style</a>
<a href="#">GaugeLabel.Text</a>
<a href="#">GaugeLabel.TextShadowOffset</a>
<a href="#">GaugeLabel.UseFontPercent</a>

The following is the XML Schema definition of the **GaugeLabel** element.

```
<xsd:complexType name="GaugeLabelType">
  <xsd:choice minOccurs="0" maxOccurs="unbounded">
    <!--GaugePanelItemTypeStart-->
    <xsd:element name="ActionInfo" type="ActionInfoType" minOccurs="0" />
    <xsd:element name="ToolTip" type="xsd:string" minOccurs="0" />
    <xsd:element name="Top" type="xsd:string" minOccurs="0" />
    <xsd:element name="Left" type="xsd:string" minOccurs="0" />
    <xsd:element name="Height" type="xsd:string" minOccurs="0" />
    <xsd:element name="Width" type="xsd:string" minOccurs="0" />
    <xsd:element name="ZIndex" type="xsd:string" minOccurs="0" />
    <xsd:element name="Hidden" type="xsd:string" minOccurs="0" />
    <xsd:element name="ParentItem" type="xsd:string" minOccurs="0" />
    <!--GaugePanelItemTypeEnd-->
    <xsd:element name="Style" type="StyleType" minOccurs="0" />
    <xsd:element name="Text" type="xsd:string" minOccurs="0" />
    <xsd:element name="Angle" type="xsd:string" minOccurs="0" />
    <xsd:element name="ResizeMode" type="xsd:string" minOccurs="0" />
    <xsd:element name="TextShadowOffset" type="xsd:string" minOccurs="0" />
    <xsd:element name="UseFontPercent" type="xsd:string" minOccurs="0" />
    <xsd:any namespace="##other" processContents="skip" />
  </xsd:choice>
  <xsd:attribute name="Name" type="xsd:normalizedString" use="required" />
  <xsd:anyAttribute namespace="##other" processContents="skip" />
</xsd:complexType>
```

### 2.165.1 GaugeLabel.Name

**Applies to RDL schemas 2008/01 [\[MS-RDL200801\]](#) and later**

The **GaugeLabel.Name** attribute specifies a unique identifier for a [GaugeLabel](#). The **GaugeLabel.Name** attribute MUST be specified. The value of this attribute MUST be a case-sensitive CLS-compliant identifier [UTR15] that is unique for a particular [GaugeLabels](#) collection.

The following is the parent element of the **GaugeLabel.Name** attribute.

Parent elements
<a href="#">GaugeLabel</a>

The following is the XSD Schema definition of the **GaugeLabel.Name** attribute.

```
<xsd:attribute name="Name" type="xsd:normalizedString" use="required" />
```

### 2.165.2 GaugeLabel.ActionInfo

*Applies to RDL schemas 2008/01 [MS-RDL200801] and later*

The **GaugeLabel.ActionInfo** element specifies the actions for a [GaugeLabel](#). The **GaugeLabel.ActionInfo** element is optional. This element is of type [ActionInfo](#).

The following is the parent element of the **GaugeLabel.ActionInfo** element.

Parent elements
<a href="#">GaugeLabel</a>

The following is the XML Schema definition of the **GaugeLabel.ActionInfo** element.

```
<xsd:element name="ActionInfo" type="ActionInfoType" minOccurs="0" />
```

### 2.165.3 GaugeLabel.Height

*Applies to RDL schemas 2008/01 [MS-RDL200801] and later*

The **GaugeLabel.Height** element specifies the height of a [GaugeLabel](#) as a percentage of [GaugeLabel.ParentItem](#). If the peer element **GaugeLabel.ParentItem** is not specified, the value of the **GaugeLabel.Height** element MUST be interpreted as relative to the height of the [GaugePanel](#).

The **GaugeLabel.Height** element is optional. If this element is present, its value MUST be a [Float](#) [XMLSCHEMA2-3.2.4] or an expression that evaluates to a **Float**. If the [GaugePanel.AutoLayout](#) property for the **GaugeLabel.Height** element's parent **GaugePanel** element is set to true, the **GaugeLabel.Height** element MUST be ignored. If this element is not present, its value MUST be interpreted as 0.

The following is the parent element of the **GaugeLabel.Height** element.

Parent elements
<a href="#">GaugeLabel</a>

The following is the XML Schema definition of the **GaugeLabel.Height** element.

```
<xsd:element name="Height" type="xsd:string" minOccurs="0" />
```

#### 2.165.4 GaugeLabel.Hidden

**Applies to RDL schemas 2008/01 [MS-RDL200801] and later**

The **GaugeLabel.Hidden** element specifies whether a [GaugeLabel](#) should be hidden. The **GaugeLabel.Hidden** element is optional. If this element is present, its value MUST be a [Boolean \[XMLSCHEMA2-3.2.2\]](#) or an expression that evaluates to a **Boolean**. If this element is not present, its value MUST be interpreted as false.

The following is the parent element of the **GaugeLabel.Hidden** element.

Parent elements
<a href="#">GaugeLabel</a>

The following is the XML Schema definition of the **GaugeLabel.Hidden** element.

```
<xsd:element name="Hidden" type="xsd:string" minOccurs="0" />
```

#### 2.165.5 GaugeLabel.Left

**Applies to RDL schemas 2008/01 [MS-RDL200801] and later**

The **GaugeLabel.Left** element specifies the distance from the left as a percentage of [GaugeLabel.ParentItem](#). If **GaugeLabel.ParentItem** is not specified, the value of the **GaugeLabel.Left** element MUST be interpreted as relative to the left of the [GaugePanel](#).

The **GaugeLabel.Left** element is optional. If this element is present, its value MUST be a [Float \[XMLSCHEMA2-3.2.4\]](#) or an expression that evaluates to a **Float**. If the [GaugePanel.AutoLayout](#) property for the **GaugeLabel.Left** element's parent **GaugePanel** element is set to true, the **GaugeLabel.Left** element MUST be ignored. If this element is not present, its value MUST be interpreted as 0.

The following is the parent element of the **GaugeLabel.Left** element.

Parent elements
<a href="#">GaugeLabel</a>

The following is the XML Schema definition of the **GaugeLabel.Left** element.

```
<xsd:element name="Left" type="xsd:string" minOccurs="0" />
```

#### 2.165.6 GaugeLabel.ParentItem

**Applies to RDL schemas 2008/01 [MS-RDL200801] and later**

The **GaugeLabel.ParentItem** element specifies the name of the parent [GaugeLabel](#). The **GaugeLabel.ParentItem** element is optional.

The following is the parent element of the **GaugeLabel.ParentItem** element.

Parent elements
<a href="#">GaugeLabel</a>

The following is the XML Schema definition of the **GaugeLabel.ParentItem** element.

```
<xsd:element name="ParentItem" type="xsd:string" minOccurs="0" />
```

### 2.165.7 GaugeLabel.ToolTip

**Applies to RDL schemas 2008/01 [MS-RDL200801] and later**

The **GaugeLabel.ToolTip** element specifies the tooltip text for a [GaugeLabel](#). The **GaugeLabel.ToolTip** element is optional. If this element is present, its value MUST be a [String \[XMLSCHEMA2-3.2.1\]](#) or an expression that evaluates to a **String**.

The following is the parent element of the **GaugeLabel.ToolTip** element.

Parent elements
<a href="#">GaugeLabel</a>

The following is the XML Schema definition of the **GaugeLabel.ToolTip** element.

```
<xsd:element name="ToolTip" type="xsd:string" minOccurs="0" />
```

### 2.165.8 GaugeLabel.Top

**Applies to RDL schemas 2008/01 [MS-RDL200801] and later**

The **GaugeLabel.Top** element specifies the distance from the top as a percentage of [GaugeLabel.ParentItem](#). If **GaugeLabel.ParentItem** is not specified, the value of **GaugeLabel.Top** MUST be interpreted as relative to the top of the [GaugePanel](#).

The **GaugeLabel.Top** element is optional. If this element is present, its value MUST be a [Float \[XMLSCHEMA2-3.2.4\]](#) or an expression that evaluates to a **Float**. If the [GaugePanel.AutoLayout](#) property for the **GaugeLabel.Top** element's parent **GaugePanel** element is set to true, the **GaugeLabel.Top** element MUST be ignored. If this element is not present, its value MUST be interpreted as 0.

The following is the parent element of the **GaugeLabel.Top** element.

Parent elements
<a href="#">GaugeLabel</a>

The following is the XML Schema definition of the **GaugeLabel.Top** element.

```
<xsd:element name="Top" type="xsd:string" minOccurs="0" />
```

## 2.165.9 GaugeLabel.Width

**Applies to RDL schemas 2008/01 [MS-RDL200801] and later**

The **GaugeLabel.Width** element specifies the width of the [GaugeLabel](#) as a percentage of [GaugeLabel.ParentItem](#). If **GaugeLabel.ParentItem** is not specified, the value of **GaugeLabel.Width** MUST be interpreted as relative to the width of the [GaugePanel](#).

The **GaugeLabel.Width** element is optional. If this element is present, its value MUST be a [Float \[XMLSCHEMA2-3.2.4\]](#) or an expression that evaluates to a **Float**. If the [GaugePanel.AutoLayout](#) property for the **GaugeLabel.Width** element's parent **GaugePanel** element is set to true, the **GaugeLabel.Width** element MUST be ignored. If this element is not present, its value MUST be interpreted as 0.

The following is the parent element of the **GaugeLabel.Width** element.

Parent elements
<a href="#">GaugeLabel</a>

The following is the XML Schema definition of the **GaugeLabel.Width** element.

```
<xsd:element name="Width" type="xsd:string" minOccurs="0" />
```

## 2.165.10 GaugeLabel.ZIndex

**Applies to RDL schemas 2008/01 [MS-RDL200801] and later**

The **GaugeLabel.ZIndex** element specifies the drawing order of a [GaugeLabel](#) within a [GaugePanel](#). The **GaugeLabel.ZIndex** element is optional. If this element is present, its value MUST be an [Integer \[XMLSCHEMA2-3.3.17\]](#) or an expression that evaluates to an **Integer**. If this element is not present, its value MUST be interpreted as 0. The value of this element MUST be greater than equal to 0 and less than or equal to 2147483647.

The following is the parent element of the **GaugeLabel.ZIndex** element.

Parent elements
<a href="#">GaugeLabel</a>

The following is the XML Schema definition of the **GaugeLabel.ZIndex** element.

```
<xsd:element name="ZIndex" type="xsd:string" minOccurs="0" />
```

## 2.165.11 GaugeLabel.Angle

**Applies to RDL schemas 2008/01 [MS-RDL200801] and later**

The **GaugeLabel.Angle** element specifies the degrees for the angle of rotation for a [GaugeLabel](#). The **GaugeLabel.Angle** element is optional. If this element is present, its value MUST be a [Float \[XMLSCHEMA2-3.2.4\]](#) or an expression that evaluates to a **Float**. The **Float** value MUST be less than 0 and greater than 360. If this element is not present, its value MUST be interpreted as 0.

The following is the parent element of the **GaugeLabel.Angle** element.

Parent elements
<a href="#">GaugeLabel</a>

The following is the XML Schema definition of the **GaugeLabel.Angle** element.

```
<xsd:element name="Angle" type="xsd:string" minOccurs="0">
```

### 2.165.12 GaugeLabel.ResizeMode

*Applies to RDL schemas 2008/01 [\[MS-RDL200801\]](#) and later*

The **GaugeLabel.ResizeMode** element specifies whether content will resize to fit in the available space of a [GaugeLabel](#). The **GaugeLabel.ResizeMode** element is optional. If this element is present, its value MUST be a [String \[XMLSCHEMA2-3.2.1\]](#) or an expression that evaluates to a **String**. The specified **String** value for this element MUST be one of the following:

**AutoFit:** The content will automatically resize to fit in the available space of the label.

**None:** The content will not automatically resize to fit in the available space of the label.

If the **GaugeLabel.ResizeMode** element is not present, its value MUST be interpreted as "AutoFit".

The following is the parent element of the **GaugeLabel.ResizeMode** element.

Parent elements
<a href="#">GaugeLabel</a>

The following is the XML Schema definition of the **GaugeLabel.ResizeMode** element.

```
<xsd:element name="ResizeMode" type="xsd:string" minOccurs="0">
```

### 2.165.13 GaugeLabel.Style

*Applies to RDL schemas 2008/01 [\[MS-RDL200801\]](#) and later*

The **GaugeLabel.Style** element specifies style properties for a [GaugeLabel](#). The **GaugeLabel.Style** element is optional. This element is of type [Style](#).

The following is the parent element of the **GaugeLabel.Style** element.

Parent elements
<a href="#">GaugeLabel</a>

The following is the XML Schema definition of the **GaugeLabel.Style** element.

```
<xsd:element name="Style" type="StyleType" minOccurs="0">
```



## 2.165.14 GaugeLabel.Text

**Applies to RDL schemas 2008/01 [MS-RDL200801] and later**

The **GaugeLabel.Text** element specifies the text content of a [GaugeLabel](#). The **GaugeLabel.Text** element is optional. If this element is present, its value MUST be a [String \[XMLSCHEMA2-3.2.1\]](#) or an expression that evaluates to a **String**. The following is the parent element of the **GaugeLabel.Text** element.

Parent elements
<a href="#">GaugeLabel</a>

The following is the XML Schema definition of the **GaugeLabel.Text** element.

```
<xsd:element name="Text" type="xsd:string" minOccurs="0">
```

## 2.165.15 GaugeLabel.TextShadowOffset

**Applies to RDL schemas 2008/01 [MS-RDL200801] and later**

The **GaugeLabel.TextShadowOffset** element specifies the diagonal bottom-right positional offset of the text shadow from the [GaugeLabel.Text](#) within a [GaugeLabel](#). The **GaugeLabel.TextShadowOffset** element is optional. If this element is present, its value MUST be an [RdlSize](#) or an expression that evaluates to an **RdlSize**.

The following is the parent element of the **GaugeLabel.TextShadowOffset** element.

Parent elements
<a href="#">GaugeLabel</a>

The following is the XML Schema definition of the **GaugeLabel.TextShadowOffset** element.

```
<xsd:element name="TextShadowOffset" type="xsd:string" minOccurs="0">
```

## 2.165.16 GaugeLabel.UseFontPercent

**Applies to RDL schemas 2008/01 [MS-RDL200801] and later**

The **GaugeLabel.UseFontPercent** element specifies whether the font size in a [GaugeLabel](#) is measured as a percentage of the parent element or in units specified by the [Style.FontSize](#) element.

The **GaugeLabel.UseFontPercent** element is optional. If this element is present, its value MUST be a [Boolean \[XMLSCHEMA2-3.2.2\]](#) or an expression that evaluates to a **Boolean**. If this element is not present, its value MUST be interpreted as false.

The following is the parent element of the **GaugeLabel.UseFontPercent** element.

Parent elements
<a href="#">GaugeLabel</a>

The following is the XML Schema definition of the **GaugeLabel.UseFontPercent** element.

```
<xsd:element name="UseFontPercent" type="xsd:string" minOccurs="0">
```

## 2.166 GaugeMember

**Applies to RDL schemas 2008/01 [MS-RDL200801] and later**

The **GaugeMember** element specifies group, sort, and filter behavior for the data within a [GaugePanel](#) or another **GaugeMember**. The **GaugeMember** element MUST contain at least one [GaugeMember.Group](#) instance. This element is optional.

The following are the parent and child elements of the **GaugeMember** element.

Parent elements
<a href="#">GaugePanel</a>
<b>GaugeMember</b>

Child elements
<a href="#">GaugeMember.GaugeMember</a>
<a href="#">GaugeMember.Group</a>
<a href="#">GaugeMember.SortExpressions</a>

The following is the XML Schema definition of the **GaugeMember** element.

```
<xsd:complexType name="GaugeMemberType">  
  <xsd:choice maxOccurs="unbounded">  
    <xsd:element name="Group" type="GroupType" minOccurs="1" />  
    <xsd:element name="SortExpressions" type="SortExpressionsType"  
minOccurs="0" />  
    <xsd:element name="GaugeMember" type="GaugeMemberType" minOccurs="0" />  
    <xsd:any namespace="##other" processContents="skip" />  
  </xsd:choice>  
  <xsd:anyAttribute namespace="##other" processContents="skip" />  
</xsd:complexType>
```

### 2.166.1 GaugeMember.GaugeMember

**Applies to RDL schemas 2008/01 [MS-RDL200801] and later**

The **GaugeMember.GaugeMember** element specifies nested grouping/sorting filtering behavior for data within a [GaugePanel](#). The **GaugeMember.GaugeMember** element is optional. This element is of type [GaugeMember](#).

The following is the parent element of the **GaugeMember.GaugeMember** element.

<b>Parent elements</b>
<a href="#">GaugeMember</a>

The following is the XML Schema definition of the **GaugeMember.GaugeMember** element.

```
<xsd:element name="GaugeMember" type="GaugeMemberType" minOccurs="0">
```

## 2.166.2 GaugeMember.Group

*Applies to RDL schemas 2008/01 [\[MS-RDL200801\]](#) and later*

The **GaugeMember.Group** element specifies grouping to apply to the data within a [GaugePanel](#). The **GaugeMember.Group** element MUST be specified. This element is of type [Group](#).

The following is the parent element of the **GaugeMember.Group** element.

<b>Parent elements</b>
<a href="#">GaugeMember</a>

The following is the XML Schema definition of the **GaugeMember.Group** element.

```
<xsd:element name="Group" type="GroupType" minOccurs="1">
```

## 2.166.3 GaugeMember.SortExpressions

*Applies to RDL schemas 2008/01 [\[MS-RDL200801\]](#) and later*

The **GaugeMember.SortExpressions** element specifies sorting to apply to the groups that are defined within the peer element [GaugeMember.Group](#). The **GaugeMember.SortExpressions** element is optional. This element is of type [SortExpressions](#).

The following is the parent element of the **GaugeMember.SortExpressions** element.

<b>Parent elements</b>
<a href="#">GaugeMember</a>

The following is the XML Schema definition of the **GaugeMember.SortExpressions** element.

```
<xsd:element name="SortExpressions" type="SortExpressionsType" minOccurs="0" />
```

## 2.167 LinearGauges

*Applies to RDL schemas 2008/01 [\[MS-RDL200801\]](#) and later*

The **LinearGauges** element specifies the set of [LinearGauge](#) instances for a [GaugePanel](#). The **LinearGauges** element is optional. If this element is present, it MUST contain at least one [LinearGauges.LinearGauge](#) instance.

The following are the parent and child elements of the **LinearGauges** element.

<b>Parent elements</b>
<a href="#">GaugePanel</a>

<b>Child elements</b>
<a href="#">LinearGauges.LinearGauge</a>

The following is the XML Schema definition of the **LinearGauges** element.

```
<xsd:complexType name="LinearGaugesType">
  <xsd:sequence>
    <xsd:element name="LinearGauge" type="LinearGaugeType" minOccurs="1"
maxOccurs="unbounded" />
  </xsd:sequence>
  <xsd:anyAttribute namespace="##other" processContents="skip" />
</xsd:complexType>
```

### 2.167.1 LinearGauges.LinearGauge

**Applies to RDL schemas 2008/01 [MS-RDL200801] and later**

The **LinearGauges.LinearGauge** element specifies a [LinearGauge](#) within the collection of [LinearGauges](#) for a [GaugePanel](#). This element MUST be specified at least once within a **LinearGauges** collection. The **LinearGauges.LinearGauge** element is of type **LinearGauge**.

The following is the parent element of the **LinearGauges.LinearGauge** element.

<b>Parent elements</b>
<a href="#">LinearGauges</a>

The following is the XML Schema definition of the **LinearGauges.LinearGauge** element.

```
<xsd:element name="LinearGauge" type="LinearGaugeType" minOccurs="1"
maxOccurs="unbounded" />
```

### 2.168 LinearGauge

**Applies to RDL schemas 2008/01 [MS-RDL200801] and later**

The **LinearGauge** element specifies a **LinearGauge** to be drawn within a [GaugePanel](#). This element MUST be specified at least once within a [LinearGauges](#) collection.

The following are the parent elements, attributes, and child elements of the **LinearGauge** element.

<b>Parent elements</b>
<a href="#">LinearGauges</a>

Attributes
<a href="#">LinearGauge.Name</a>

Child elements
<a href="#">LinearGauge.ActionInfo</a>
<a href="#">LinearGauge.Height</a>
<a href="#">LinearGauge.Hidden</a>
<a href="#">LinearGauge.Left</a>
<a href="#">LinearGauge.ParentItem</a>
<a href="#">LinearGauge.ToolTip</a>
<a href="#">LinearGauge.Top</a>
<a href="#">LinearGauge.Width</a>
<a href="#">LinearGauge.ZIndex</a>
<a href="#">LinearGauge.AspectRatio</a>
<a href="#">LinearGauge.BackFrame</a>
<a href="#">LinearGauge.ClipContent</a>
<a href="#">LinearGauge.GaugeScales</a>
<a href="#">LinearGauge.TopImage</a>
<a href="#">LinearGauge.Orientation</a>

The following is the XML Schema definition of the **LinearGauge** element.

```
<xsd:complexType name="LinearGaugeType">
  <xsd:choice minOccurs="0" maxOccurs="unbounded">
    <!--GaugeTypeStart-->
    <!--GaugePanelItemTypeStart-->
    <xsd:element name="ActionInfo" type="ActionInfoType" minOccurs="0" />
    <xsd:element name="ToolTip" type="xsd:string" minOccurs="0" />
    <xsd:element name="Top" type="xsd:string" minOccurs="0" />
    <xsd:element name="Left" type="xsd:string" minOccurs="0" />
    <xsd:element name="Height" type="xsd:string" minOccurs="0" />
    <xsd:element name="Width" type="xsd:string" minOccurs="0" />
    <xsd:element name="ZIndex" type="xsd:string" minOccurs="0" />
    <xsd:element name="Hidden" type="xsd:string" minOccurs="0" />
    <xsd:element name="ParentItem" type="xsd:string" minOccurs="0" />
    <!--GaugePanelItemTypeEnd-->
    <xsd:element name="BackFrame" type="BackFrameType" minOccurs="0" />
    <xsd:element name="TopImage" type="TopImageType" minOccurs="0" />
    <xsd:element name="ClipContent" type="xsd:string" minOccurs="0" />
    <xsd:element name="AspectRatio" type="xsd:string" minOccurs="0" />
  </choice>
</complexType>
```

```

<!--GaugeTypeEnd-->
  <xsd:element name="GaugeScales" type="LinearScalesType"
minOccurs="0" />
  <xsd:element name="Orientation" type="xsd:string" minOccurs="0" />
  <xsd:any namespace="##other" processContents="skip" />
</xsd:choice>
<xsd:attribute name="Name" type="xsd:normalizedString" use="required" />
<xsd:anyAttribute namespace="##other" processContents="skip" />
</xsd:complexType>

```

### 2.168.1 LinearGauge.Name

**Applies to RDL schemas 2008/01 [MS-RDL200801] and later**

The **LinearGauge.Name** attribute specifies a unique identifier for a [LinearGauge](#). This attribute **MUST** be specified. The value of this attribute **MUST** be a case-sensitive CLS-compliant identifier [UTR15] that is unique within a particular [LinearGauges](#) collection.

The following is the parent element of the **LinearGauge.Name** attribute.

Parent elements
<a href="#">LinearGauge</a>

The following is the XSD Schema definition of the **LinearGauge.Name** attribute.

```
<xsd:attribute name="Name" type="xsd:normalizedString" use="required" />
```

### 2.168.2 LinearGauge.ActionInfo

**Applies to RDL schemas 2008/01 [MS-RDL200801] and later**

The **LinearGauge.ActionInfo** element specifies the actions for a [LinearGauge](#). This element is optional. This element is of type [ActionInfo](#).

The following is the parent element of the **LinearGauge.ActionInfo** element.

Parent elements
<a href="#">LinearGauge</a>

The following is the XML Schema definition of the **LinearGauge.ActionInfo** element.

```
<xsd:element name="ActionInfo" type="ActionInfoType" minOccurs="0" />
```

### 2.168.3 LinearGauge.Height

**Applies to RDL schemas 2008/01 [MS-RDL200801] and later**

The **LinearGauge.Height** element specifies the height of a [LinearGauge](#) as a percentage of [LinearGauge.ParentItem](#). If the **LinearGauge.ParentItem** element is not specified, the value of the **LinearGauge.Height** element **MUST** be interpreted as relative to the height of the [GaugePanel](#).

The **LinearGauge.Height** element is optional. If this element is present, its value MUST be a [Float \[XMLSCHEMA2-3.2.4\]](#) or an expression that evaluates to a **Float**. If the [GaugePanel.AutoLayout](#) property for the **LinearGauge.Height** element's parent **GaugePanel** element is set to true, the **LinearGauge.Height** element MUST be ignored. If the **LinearGauge.Height** element is not present, its value MUST be interpreted as 0.

The following is the parent element of the **LinearGauge.Height** element.

Parent elements
<a href="#">LinearGauge</a>

The following is the XML Schema definition of the **LinearGauge.Height** element.

```
<xsd:element name="Height" type="xsd:string" minOccurs="0" />
```

#### 2.168.4 LinearGauge.Hidden

*Applies to RDL schemas 2008/01 [MS-RDL200801] and later*

The **LinearGauge.Hidden** element specifies whether a [LinearGauge](#) should be hidden. This element is optional. If this element is present, its value MUST be a [Boolean \[XMLSCHEMA2-3.2.2\]](#) or an expression that evaluates to a **Boolean**. If this element is not present, its value MUST be interpreted as false.

The following is the parent element of the **LinearGauge.Hidden** element.

Parent elements
<a href="#">LinearGauge</a>

The following is the XML Schema definition of the **LinearGauge.Hidden** element.

```
<xsd:element name="Hidden" type="xsd:string" minOccurs="0" />
```

#### 2.168.5 LinearGauge.Left

*Applies to RDL schemas 2008/01 [MS-RDL200801] and later*

The **LinearGauge.Left** element specifies the distance from the left as a percentage of [LinearGauge.ParentItem](#). If **LinearGauge.ParentItem** is not present, the value of the **LinearGauge.Left** element MUST be interpreted as relative to the left of the [GaugePanel](#).

The **LinearGauge.Left** element is optional. If this element is present, its value MUST be a [Float \[XMLSCHEMA2-3.2.4\]](#) or an expression that evaluates to a **Float**. If the [GaugePanel.AutoLayout](#) property for the **LinearGauge.Left** element's parent **GaugePanel** element is set to true, the **LinearGauge.Left** element MUST be ignored. If the **LinearGauge.Left** element is not present, its value MUST be interpreted as 0.

The following is the parent element of the **LinearGauge.Left** element.

Parent elements
<a href="#">LinearGauge</a>

The following is the XML Schema definition of the **LinearGauge.Left** element.

```
<xsd:element name="Left" type="xsd:string" minOccurs="0" />
```

## 2.168.6 LinearGauge.ParentItem

*Applies to RDL schemas 2008/01 [MS-RDL200801] and later*

The **LinearGauge.ParentItem** element specifies the name of the parent [LinearGauge](#). The **LinearGauge.ParentItem** element is optional.

The following is the parent element of the **LinearGauge.ParentItem** element.

Parent elements
<a href="#">LinearGauge</a>

The following is the XML Schema definition of the **LinearGauge.ParentItem** element.

```
<xsd:element name="ParentItem" type="xsd:string" minOccurs="0" />
```

## 2.168.7 LinearGauge.ToolTip

*Applies to RDL schemas 2008/01 [MS-RDL200801] and later*

The **LinearGauge.ToolTip** element specifies the tooltip text for a [LinearGauge](#). This element is optional. If this element is present, its value MUST be a [String \[XMLSCHEMA2-3.2.1\]](#) or an expression that evaluates to a **String**.

The following is the parent element of the **LinearGauge.ToolTip** element.

Parent elements
<a href="#">LinearGauge</a>

The following is the XML Schema definition of the **LinearGauge.ToolTip** element.

```
<xsd:element name="ToolTip" type="xsd:string" minOccurs="0" />
```

## 2.168.8 LinearGauge.Top

*Applies to RDL schemas 2008/01 [MS-RDL200801] and later*

The **LinearGauge.Top** element specifies the distance from the top as a percentage of [LinearGauge.ParentItem](#). If **LinearGauge.ParentItem** is not specified, the value of the **LinearGauge.Top** element MUST be interpreted as relative to the top of the [GaugePanel](#).



The **LinearGauge.Top** element is optional. If this element is present, its value MUST be a [Float \[XMLSCHEMA2-3.2.4\]](#) or an expression that evaluates to a **Float**. If the [GaugePanel.AutoLayout](#) property for the **LinearGauge.Top** element's parent **GaugePanel** element is set to true, the **LinearGauge.Top** element MUST be ignored. If the **LinearGauge.Top** element is not present, its value MUST be interpreted as 0.

The following is the parent element of the **LinearGauge.Top** element.

Parent elements
<a href="#">LinearGauge</a>

The following is the XML Schema definition of the **LinearGauge.Top** element.

```
<xsd:element name="Top" type="xsd:string" minOccurs="0" />
```

### 2.168.9 LinearGauge.Width

**Applies to RDL schemas 2008/01 [MS-RDL200801] and later**

The **LinearGauge.Width** element specifies the width of a [LinearGauge](#) as a percentage of [LinearGauge.ParentItem](#). If **LinearGauge.ParentItem** is not specified, the value of the **LinearGauge.Width** element MUST be interpreted as relative to the width of the [GaugePanel](#).

The **LinearGauge.Width** element is optional. If this element is present, its value MUST be a [Float \[XMLSCHEMA2-3.2.4\]](#) or an expression that evaluates to a **Float**. If the [GaugePanel.AutoLayout](#) property for the **LinearGauge.Width** element's parent **GaugePanel** element is set to true, the **LinearGauge.Width** element MUST be ignored. If the **LinearGauge.Width** element is not present, its value MUST be interpreted as 0.

The following is the parent element of the **LinearGauge.Width** element.

Parent elements
<a href="#">LinearGauge</a>

The following is the XML Schema definition of the **LinearGauge.Width** element.

```
<xsd:element name="Width" type="xsd:string" minOccurs="0" />
```

### 2.168.10 LinearGauge.ZIndex

**Applies to RDL schemas 2008/01 [MS-RDL200801] and later**

The **LinearGauge.ZIndex** element specifies the drawing order of a [LinearGauge](#) within a [GaugePanel](#). This element is optional. If this element is present, its value MUST be an [Integer \[XMLSCHEMA2-3.3.17\]](#) or an expression that evaluates to an **Integer**. If this element is not present, its value MUST be interpreted as 0. The value of the **LinearGauge.ZIndex** element MUST be greater than or equal to 0 and less than or equal to 2147483647.

The following is the parent element of the **LinearGauge.ZIndex** element.

Parent elements
<a href="#">LinearGauge</a>

The following is the XML Schema definition of the **LinearGauge.ZIndex** element.

```
<xsd:element name="ZIndex" type="xsd:string" minOccurs="0" />
```

### 2.168.11 LinearGauge.AspectRatio

**Applies to RDL schemas 2008/01** [\[MS-RDL200801\]](#) and later

The **LinearGauge.AspectRatio** element specifies the ratio of the height to the width for drawing a [LinearGauge](#). This element is optional. If this element is present, its value MUST be a [Float](#) [\[XMLSCHEMA2-3.2.4\]](#) or an expression that evaluates to a **Float**. The value of the **LinearGauge.AspectRatio** element MUST be greater than or equal to 0. If the **Float** value of this element is 0 or if this element is not present, its value MUST be interpreted based on the contents of the gauge.

The following is the parent element of the **LinearGauge.AspectRatio** element.

Parent elements
<a href="#">LinearGauge</a>

The following is the XML Schema definition of the **LinearGauge.AspectRatio** element.

```
<xsd:element name="AspectRatio" type="xsd:string" minOccurs="0" />
```

### 2.168.12 LinearGauge.BackFrame

**Applies to RDL schemas 2008/01** [\[MS-RDL200801\]](#) and later

The **LinearGauge.BackFrame** element specifies the frame and frame background properties for a [LinearGauge](#). This element is optional. This element is of type [BackFrame](#).

The following is the parent element of the **LinearGauge.BackFrame** element.

Parent elements
<a href="#">LinearGauge</a>

The following is the XML Schema definition of the **LinearGauge.BackFrame** element.

```
<xsd:element name="BackFrame" type="BackFrameType" minOccurs="0" />
```

### 2.168.13 LinearGauge.ClipContent

**Applies to RDL schemas 2008/01** [\[MS-RDL200801\]](#) and later

The **LinearGauge.ClipContent** element indicates whether the content of a [LinearGauge](#) should be clipped by the bounds or frame of the **linear gauge**. This element is optional. If this element is present, its value MUST be a [Boolean \[XMLSCHEMA2-3.2.2\]](#) or an expression that evaluates to a **Boolean**. If this element is not present, its value MUST be interpreted as false.

The following is the parent element of the **LinearGauge.ClipContent** element.

Parent elements
<a href="#">LinearGauge</a>

The following is the XML Schema definition of the **LinearGauge.ClipContent** element.

```
<xsd:element name="ClipContent" type="xsd:string" minOccurs="0" />
```

#### 2.168.14 LinearGauge.GaugeScales

*Applies to RDL schemas 2008/01 [MS-RDL200801] and later*

The **LinearGauge.GaugeScales** element specifies the set of scales to display on a [LinearGauge](#). This element is optional. This element is of type [LinearScales](#).

The following is the parent element of the **LinearGauge.GaugeScales** element.

Parent elements
<a href="#">LinearGauge</a>

The following is the XML Schema definition of the **LinearGauge.GaugeScales** element.

```
<xsd:element name="GaugeScales" type="LinearScalesType" minOccurs="0">
```

#### 2.168.15 LinearGauge.TopImage

*Applies to RDL schemas 2008/01 [MS-RDL200801] and later*

The **LinearGauge.TopImage** element specifies the image to display over the top of a [LinearGauge](#). This element is optional. This element is of type [TopImage](#).

The following is the parent element of the **LinearGauge.TopImage** element.

Parent elements
<a href="#">LinearGauge</a>

The following is the XML Schema definition of the **LinearGauge.TopImage** element.

```
<xsd:element name="TopImage" type="TopImageType" minOccurs="0" />
```

#### 2.168.16 LinearGauge.Orientation

*Applies to RDL schemas 2008/01 [MS-RDL200801] and later*

The **LinearGauge.Orientation** element specifies the orientation of a [LinearGauge](#). This element is optional.

If the **LinearGauge.Orientation** element is present, its value MUST be a [String \[XMLSCHEMA2-3.2.1\]](#) or an expression that evaluates to a **String**. The value of this element MUST either be one of the following or MUST be an expression that evaluates to one of the following:

**Auto:** Specifies that the orientation is automatically determined based on the width and height of the linear gauge.

**Horizontal:** Specifies that the linear gauge is horizontal.

**Vertical:** Specifies that the linear gauge is vertical.

If the **LinearGauge.Orientation** element is not present, its value MUST be interpreted as "Auto".

The following is the parent element of the **LinearGauge.Orientation** element.

Parent elements
<a href="#">LinearGauge</a>

The following is the XML Schema definition of the **LinearGauge.Orientation** element.

```
<xsd:element name="Orientation" type="xsd:string" minOccurs="0" />
```

## 2.169 LinearScales

**Applies to RDL schemas 2008/01 [MS-RDL200801] and later**

The **LinearScales** element specifies the collection of [LinearScale](#) instances for a [LinearGauge](#). The **LinearScales** element MUST contain at least one [LinearScales.LinearScale](#) instance.

The following are the parent and child elements of the **LinearScales** element.

Parent elements
<a href="#">LinearGauge</a>

Child elements
<a href="#">LinearScales.LinearScale</a>

The following is the XML Schema definition of the **LinearScales** element.

```
<xsd:complexType name="LinearScalesType">
  <xsd:sequence>
    <xsd:element name="LinearScale" type="LinearScaleType" minOccurs="1"
      maxOccurs="unbounded" />
  </xsd:sequence>
  <xsd:anyAttribute namespace="##other" processContents="skip" />
</xsd:complexType>
```

## 2.169.1 LinearScales.LinearScale

**Applies to RDL schemas 2008/01 [MS-RDL200801] and later**

The **LinearScales.LinearScale** element specifies a [LinearScale](#) within a collection of [LinearGauge.GaugeScales](#). The **LinearScales.LinearScale** element MUST be specified at least once within a [LinearScales](#) collection. The **LinearScales.LinearScale** element is of type **LinearScale**.

The following is the parent element of the **LinearScales.LinearScale** element.

Parent elements
<a href="#">LinearScales</a>

The following is the XML Schema definition of the **LinearScales.LinearScale** element.

```
<xsd:element name="LinearScale" type="LinearScaleType" minOccurs="1"
maxOccurs="unbounded" />
```

## 2.170 LinearScale

**Applies to RDL schemas 2008/01 [MS-RDL200801] and later**

The **LinearScale** element specifies a **LinearScale** to be drawn within a [LinearGauge](#). This element MUST be specified at least once within a [LinearScales](#) collection.

The following are the parent elements, attributes, and child elements of the **LinearScale** element.

Parent elements
<a href="#">LinearScales</a>

Attributes
<a href="#">LinearScale.Name</a>

Child elements
<a href="#">LinearScale.ActionInfo</a>
<a href="#">LinearScale.CustomLabels</a>
<a href="#">LinearScale.GaugeMajorTickMarks</a>
<a href="#">LinearScale.GaugeMinorTickMarks</a>
<a href="#">LinearScale.GaugePointers</a>
<a href="#">LinearScale.Hidden</a>
<a href="#">LinearScale.Interval</a>

Child elements
<a href="#">LinearScale.IntervalOffset</a>
<a href="#">LinearScale.Logarithmic</a>
<a href="#">LinearScale.LogarithmicBase</a>
<a href="#">LinearScale.MaximumPin</a>
<a href="#">LinearScale.MaximumValue</a>
<a href="#">LinearScale.MinimumPin</a>
<a href="#">LinearScale.MinimumValue</a>
<a href="#">LinearScale.Multiplier</a>
<a href="#">LinearScale.Reversed</a>
<a href="#">LinearScale.ScaleLabels</a>
<a href="#">LinearScale.ScaleRanges</a>
<a href="#">LinearScale.Style</a>
<a href="#">LinearScale.TickMarksOnTop</a>
<a href="#">LinearScale.ToolTip</a>
<a href="#">LinearScale.Width</a>
<a href="#">LinearScale.EndMargin</a>
<a href="#">LinearScale.Position</a>
<a href="#">LinearScale.StartMargin</a>

The following is the XML Schema definition of the **LinearScale** element.

```

<xsd:complexType name="LinearScaleType">
  <xsd:choice minOccurs="0" maxOccurs="unbounded">
    <!--GaugeScaleTypeStart-->
    <xsd:element name="Style" type="StyleType" minOccurs="0" />
    <xsd:element name="ActionInfo" type="ActionInfoType" minOccurs="0" />
    <xsd:element name="ToolTip" type="xsd:string" minOccurs="0" />
    <xsd:element name="ScaleRanges" type="ScaleRangesType" minOccurs="0" />
    <xsd:element name="ScaleLabels" type="ScaleLabelsType" minOccurs="0" />
    <xsd:element name="GaugeMajorTickMarks" type="GaugeTickMarksType"
minOccurs="0" />
    <xsd:element name="GaugeMinorTickMarks" type="GaugeTickMarksType"
minOccurs="0" />
    <xsd:element name="CustomLabels" type="CustomLabelsType" minOccurs="0" />
    <xsd:element name="MaximumValue" type="GaugeInputValueType" minOccurs="0" />
    <xsd:element name="MinimumValue" type="GaugeInputValueType" minOccurs="0" />
    <xsd:element name="MaximumPin" type="ScalePinType" minOccurs="0" />
    <xsd:element name="MinimumPin" type="ScalePinType" minOccurs="0" />
    <xsd:element name="Interval" type="xsd:string" minOccurs="0" />
    <xsd:element name="IntervalOffset" type="xsd:string" minOccurs="0" />
  
```

```

<xsd:element name="Logarithmic" type="xsd:string" minOccurs="0" />
<xsd:element name="LogarithmicBase" type="xsd:string" minOccurs="0" />
<xsd:element name="Multiplier" type="xsd:string" minOccurs="0" />
<xsd:element name="Reversed" type="xsd:string" minOccurs="0" />
<xsd:element name="Hidden" type="xsd:string" minOccurs="0" />
<xsd:element name="Width" type="xsd:string" minOccurs="0" />
<xsd:element name="TickMarksOnTop" type="xsd:string" minOccurs="0" />
<!--GaugeScaleTypeEnd-->
  <xsd:element name="GaugePointers" type="LinearPointersType"
minOccurs="0" />
  <xsd:element name="StartMargin" type="xsd:string" minOccurs="0" />
  <xsd:element name="EndMargin" type="xsd:string" minOccurs="0" />
  <xsd:element name="Position" type="xsd:string" minOccurs="0" />
  <xsd:any namespace="##other" processContents="skip" />
</xsd:choice>
<xsd:attribute name="Name" type="xsd:normalizedString" use="required" />
<xsd:anyAttribute namespace="##other" processContents="skip" />
</xsd:complexType>

```

### 2.170.1 LinearScale.Name

**Applies to RDL schemas 2008/01 [MS-RDL200801] and later**

The **LinearScale.Name** attribute specifies a unique identifier for a [LinearScale](#). This attribute MUST be specified. The value of this attribute MUST be a case-sensitive CLS-compliant identifier [UTR15] that is unique within a particular [LinearScales](#) collection.

The following is the parent element of the **LinearScale.Name** attribute.

Parent elements
<a href="#">LinearScale</a>

The following is the XSD Schema definition of the **LinearScale.Name** attribute.

```
<xsd:attribute name="Name" type="xsd:normalizedString" use="required" />
```

### 2.170.2 LinearScale.ActionInfo

**Applies to RDL schemas 2008/01 [MS-RDL200801] and later**

The **LinearScale.ActionInfo** element specifies the actions for a [LinearScale](#). This element is optional. This element is of type [ActionInfo](#).

The following is the parent element of the **LinearScale.ActionInfo** element.

Parent elements
<a href="#">LinearScale</a>

The following is the XML Schema definition of the **LinearScale.ActionInfo** element.

```
<xsd:element name="ActionInfo" type="ActionInfoType" minOccurs="0" />
```

### 2.170.3 LinearScale.CustomLabels

*Applies to RDL schemas 2008/01 [MS-RDL200801] and later*

The **LinearScale.CustomLabels** element specifies the custom labels for a [LinearScale](#). This element is optional. This element is of type [CustomLabels](#).

The following is the parent element of the **LinearScale.CustomLabels** element.

Parent elements
<a href="#">LinearScale</a>

The following is the XML Schema definition of the **LinearScale.CustomLabels** element.

```
<xsd:element name="CustomLabels" type="CustomLabelsType" minOccurs="0" />
```

### 2.170.4 LinearScale.GaugeMajorTickMarks

*Applies to RDL schemas 2008/01 [MS-RDL200801] and later*

The **LinearScale.GaugeMajorTickMarks** element specifies the major tick marks to display on a [LinearScale](#). This element is optional. This element is of type [GaugeTickMarks](#).

The following is the parent element of the **LinearScale.GaugeMajorTickMarks** element.

Parent elements
<a href="#">LinearScale</a>

The following is the XML Schema definition of the **LinearScale.GaugeMajorTickMarks** element.

```
<xsd:element name="GaugeMajorTickMarks" type="GaugeTickMarksType" minOccurs="0" />
```

### 2.170.5 LinearScale.GaugeMinorTickMarks

*Applies to RDL schemas 2008/01 [MS-RDL200801] and later*

The **LinearScale.GaugeMinorTickMarks** element specifies the minor tick marks to display on a [LinearScale](#). This element is optional. This element is of type [GaugeTickMarks](#).

The following is the parent element of the **LinearScale.GaugeMinorTickMarks** element.

Parent elements
<a href="#">LinearScale</a>

The following is the XML Schema definition of the **LinearScale.GaugeMinorTickMarks** element.

```
<xsd:element name="GaugeMinorTickMarks" type="GaugeTickMarksType" minOccurs="0" />
```



## 2.170.6 LinearScale.GaugePointers

**Applies to RDL schemas 2008/01 [MS-RDL200801] and later**

The **LinearScale.GaugePointers** element specifies the **linear pointers** ([LinearPointer](#) instances) to display on a [LinearScale](#). This element is optional. This element is of type [LinearPointers](#).

The following is the parent element of the **LinearScale.GaugePointers** element.

Parent elements
<a href="#">LinearScale</a>

The following is the XML Schema definition of the **LinearScale.GaugePointers** element.

```
<xsd:element name="GaugePointers" type="LinearPointersType" minOccurs="0" />
```

## 2.170.7 LinearScale.Hidden

**Applies to RDL schemas 2008/01 [MS-RDL200801] and later**

The **LinearScale.Hidden** element specifies whether a [LinearScale](#) should be hidden. This element is optional. If this element is present, its value MUST be a [Boolean \[XMLSCHEMA2-3.2.2\]](#) or an expression that evaluates to a **Boolean**. If this element is not present, its value MUST be interpreted as false.

The following is the parent element of the **LinearScale.Hidden** element.

Parent elements
<a href="#">LinearScale</a>

The following is the XML Schema definition of the **LinearScale.Hidden** element.

```
<xsd:element name="Hidden" type="xsd:string" minOccurs="0" />
```

## 2.170.8 LinearScale.Interval

**Applies to RDL schemas 2008/01 [MS-RDL200801] and later**

The **LinearScale.Interval** element specifies the default interval between [GaugeTickMarks](#) instances and [LinearScale.ScaleLabels](#) instances within a [LinearScale](#). The **LinearScale.Interval** element is optional.

If this element is present, its value MUST be a [Float \[XMLSCHEMA2-3.2.4\]](#) or an expression that evaluates to a **Float**. The value of this element MUST be greater than or equal to 0 and less than or equal to  $1.79769 \times 10^{308}$ . If this element is not present, its value MUST be interpreted as 0.

The following is the parent element of the **LinearScale.Interval** element.

Parent elements
<a href="#">LinearScale</a>

The following is the XML Schema definition of the **LinearScale.Interval** element.

```
<xsd:element name="Interval" type="xsd:string" minOccurs="0" />
```

### 2.170.9 LinearScale.IntervalOffset

**Applies to RDL schemas 2008/01 [MS-RDL200801] and later**

The **LinearScale.IntervalOffset** element specifies the default offset for the first [GaugeTickMarks](#) instance and [LinearScale.ScaleLabels](#) instance within a [LinearScale](#).

The **LinearScale.IntervalOffset** element is optional. If this element is present, its value MUST be a [Float \[XMLSCHEMA2-3.2.4\]](#) or an expression that evaluates to a **Float**. The value of this element MUST be nonnegative. If this element is not present, its value MUST be interpreted as 0.

The following is the parent element of the **LinearScale.IntervalOffset** element.

Parent elements
<a href="#">LinearScale</a>

The following is the XML Schema definition of the **LinearScale.IntervalOffset** element.

```
<xsd:element name="IntervalOffset" type="xsd:string" minOccurs="0" />
```

### 2.170.10 LinearScale.Logarithmic

**Applies to RDL schemas 2008/01 [MS-RDL200801] and later**

The **LinearScale.Logarithmic** element specifies whether a [LinearScale](#) is logarithmic. This element is optional. If this element is present, its value MUST be a [Boolean \[XMLSCHEMA2-3.2.2\]](#) or an expression that evaluates to a **Boolean**. If this element is not present, its value MUST be interpreted as false.

The following is the parent element of the **LinearScale.Logarithmic** element.

Parent elements
<a href="#">LinearScale</a>

The following is the XML Schema definition of the **LinearScale.Logarithmic** element.

```
<xsd:element name="Logarithmic" type="xsd:string" minOccurs="0" />
```

### 2.170.11 LinearScale.LogarithmicBase

**Applies to RDL schemas 2008/01 [MS-RDL200801] and later**

The **LinearScale.LogarithmicBase** element specifies the base to use for a [LinearScale](#), which is logarithmic. If [LinearScale.Logarithmic](#) is set to true, the **LinearScale.LogarithmicBase** element MUST be ignored.

The **LinearScale.LogarithmicBase** element is optional. If this element is present, its value MUST be [Float \[XMLSCHEMA2-3.2.4\]](#) or an expression that evaluates to a **Float**. If this element is not present, its value MUST be interpreted as 10. This element MUST have a **Float** value that is greater than 1.

The following is the parent element of the **LinearScale.LogarithmicBase** element.

Parent elements
<a href="#">LinearScale</a>

The following is the XML Schema definition of the **LinearScale.LogarithmicBase** element.

```
<xsd:element name="LogarithmicBase" type="xsd:string" minOccurs="0" />
```

### 2.170.12 LinearScale.MaximumPin

*Applies to RDL schemas 2008/01 [\[MS-RDL200801\]](#) and later*

The **LinearScale.MaximumPin** element specifies the maximum value at which a [LinearPointer](#) on a [LinearScale](#) stops. This element is optional. This element is of type [ScalePin](#).

The following is the parent element of the **LinearScale.MaximumPin** element.

Parent elements
<a href="#">LinearScale</a>

The following is the XML Schema definition of the **LinearScale.MaximumPin** element.

```
<xsd:element name="MaximumPin" type="ScalePinType" minOccurs="0" />
```

### 2.170.13 LinearScale.MaximumValue

*Applies to RDL schemas 2008/01 [\[MS-RDL200801\]](#) and later*

The **LinearScale.MaximumValue** element specifies the maximum value for a [LinearScale](#). This element is optional.

If this element is present, the value of [GaugeInputValue.Value](#) within the **LinearScale.MaximumValue** element MUST be a [Float \[XMLSCHEMA2-3.2.4\]](#) or an expression that evaluates to a **Float**. If [GaugeInputValue.Value](#) is not present within the **LinearScale.MaximumValue** element, the value of **LinearScale.MaximumValue** MUST be interpreted as 100. The [GaugeInputValue.Value](#) within this element MUST be greater than the [GaugeInputValue.Value](#) within its peer [LinearScale.MinimumValue](#) element.

The **LinearScale.MaximumValue** element is of type [GaugeInputValue](#).

The following is the parent element of the **LinearScale.MaximumValue** element.

Parent elements
<a href="#">LinearScale</a>

The following is the XML Schema definition of the **LinearScale.MaximumValue** element.

```
<xsd:element name="MaximumValue" type="GaugeInputValueType" minOccurs="0" />
```

#### 2.170.14 LinearScale.MinimumPin

**Applies to RDL schemas 2008/01 [MS-RDL200801] and later**

The **LinearScale.MinimumPin** element specifies the minimum value at which a [LinearPointer](#) on a [LinearScale](#) stops. This element is optional. This element is of type [ScalePin](#).

The following is the parent element of the **LinearScale.MinimumPin** element.

Parent elements
<a href="#">LinearScale</a>

The following is the XML Schema definition of the **LinearScale.MinimumPin** element.

```
<xsd:element name="MinimumPin" type="ScalePinType" minOccurs="0" />
```

#### 2.170.15 LinearScale.MinimumValue

**Applies to RDL schemas 2008/01 [MS-RDL200801] and later**

The **LinearScale.MinimumValue** element specifies the minimum value for a [LinearScale](#). This element is optional.

If this element is present, the [GaugeInputValue.Value](#) within the **LinearScale.MinimumValue** element MUST be a [Float \[XMLSCHEMA2-3.2.4\]](#) or an expression that evaluates to a **Float**. If **GaugeInputValue.Value** is not present within the **LinearScale.MinimumValue** element, the value of **LinearScale.MinimumValue** MUST be interpreted as 0. The **GaugeInputValue.Value** within the **LinearScale.MinimumValue** element MUST be less than the **GaugeInputValue.Value** within its peer [LinearScale.MaximumValue](#) element.

The **LinearScale.MinimumValue** element is of type [GaugeInputValue](#).

The following is the parent element of the **LinearScale.MinimumValue** element.

Parent elements
<a href="#">LinearScale</a>

The following is the XML Schema definition of the **LinearScale.MinimumValue** element.

```
<xsd:element name="MinimumValue" type="GaugeInputValueType" minOccurs="0" />
```

#### 2.170.16 LinearScale.Multiplier

**Applies to RDL schemas 2008/01 [MS-RDL200801] and later**

The **LinearScale.Multiplier** element specifies the multiplication values for a [LinearScale](#) before they are displayed. This element is optional. If this element is present, its value MUST be a [Float \[XMLSCHEMA2-3.2.4\]](#) or an expression that evaluates to a **Float**. If this element is not present, its value MUST be interpreted as 1.

The following is the parent element of the **LinearScale.Multiplier** element.

Parent elements
<a href="#">LinearScale</a>

The following is the XML Schema definition of the **LinearScale.Multiplier** element.

```
<xsd:element name="Multiplier" type="xsd:string" minOccurs="0" />
```

### 2.170.17 LinearScale.Reversed

**Applies to RDL schemas 2008/01 [MS-RDL200801] and later**

The **LinearScale.Reversed** element specifies whether the direction of a [LinearScale](#) is reversed. This element is optional. If this element is present, its value MUST be a [Boolean \[XMLSCHEMA2-3.2.2\]](#) or an expression that evaluates to a **Boolean**. If this element is not present, its value MUST be interpreted as false.

The following is the parent element of the **LinearScale.Reversed** element.

Parent elements
<a href="#">LinearScale</a>

The following is the XML Schema definition of the **LinearScale.Reversed** element.

```
<xsd:element name="Reversed" type="xsd:string" minOccurs="0" />
```

### 2.170.18 LinearScale.ScaleLabels

**Applies to RDL schemas 2008/01 [MS-RDL200801] and later**

The **LinearScale.ScaleLabels** element specifies labels to display on a [LinearScale](#). This element is of type [ScaleLabels](#). This element is optional.

The following is the parent element of the **LinearScale.ScaleLabels** element.

Parent elements
<a href="#">LinearScale</a>

The following is the XML Schema definition of the **LinearScale.ScaleLabels** element.

```
<xsd:element name="ScaleLabels" type="ScaleLabelsType" minOccurs="0" />
```

## 2.170.19 LinearScale.ScaleRanges

*Applies to RDL schemas 2008/01 [MS-RDL200801] and later*

The **LinearScale.ScaleRanges** element specifies ranges to display on a [LinearScale](#). This element is optional. This element is of type [ScaleRanges](#).

The following is the parent element of the **LinearScale.ScaleRanges** element.

Parent elements
<a href="#">LinearScale</a>

The following is the XML Schema definition of the **LinearScale.ScaleRanges** element.

```
<xsd:element name="ScaleRanges" type="ScaleRangesType" minOccurs="0" />
```

## 2.170.20 LinearScale.Style

*Applies to RDL schemas 2008/01 [MS-RDL200801] and later*

The **LinearScale.Style** element specifies style properties for a [LinearScale](#). The **LinearScale.Style** element is optional. This element is of type [Style](#).

The following is the parent element of the **LinearScale.Style** element.

Parent elements
<a href="#">LinearScale</a>

The following is the XML Schema definition of the **LinearScale.Style** element.

```
<xsd:element name="Style" type="StyleType" minOccurs="0" />
```

## 2.170.21 LinearScale.TickMarksOnTop

*Applies to RDL schemas 2008/01 [MS-RDL200801] and later*

The **LinearScale.TickMarksOnTop** element specifies whether [GaugeTickMarks](#) within a [LinearScale](#) should be drawn atop [LinearPointer](#) instances within [LinearScale.GaugePointers](#).

The **LinearScale.TickMarksOnTop** element is optional. If this element is present, its value MUST be a [Boolean \[XMLSCHEMA2-3.2.2\]](#) or an expression that evaluates to a **Boolean**. If this element is not present, its value MUST be interpreted as false.

The following is the parent element of the **LinearScale.TickMarksOnTop** element.

Parent elements
<a href="#">LinearScale</a>

The following is the XML Schema definition of the **LinearScale.TickMarksOnTop** element.

```
<xsd:element name="TickMarksOnTop" type="xsd:string" minOccurs="0" />
```

### 2.170.22 LinearScale.ToolTip

**Applies to RDL schemas 2008/01** [\[MS-RDL200801\]](#) and later

The **LinearScale.ToolTip** element specifies the tooltip text for a [LinearScale](#). This element is optional. The value of this element MUST be a [String \[XMLSCHEMA2-3.2.1\]](#) or an expression that evaluates to a **String**.

The following is the parent element of the **LinearScale.ToolTip** element.

Parent elements
<a href="#">LinearScale</a>

The following is the XML Schema definition of the **LinearScale.ToolTip** element.

```
<xsd:element name="ToolTip" type="xsd:string" minOccurs="0" />
```

### 2.170.23 LinearScale.Width

**Applies to RDL schemas 2008/01** [\[MS-RDL200801\]](#) and later

The **LinearScale.Width** element specifies the width for a [LinearScale](#) as a percentage of [LinearGauge](#) size. The **LinearScale.Width** element is optional. If this element is present, its value MUST be a [Float \[XMLSCHEMA2-3.2.4\]](#) or an expression that evaluates to a **Float**. If this element is not present, its value MUST be interpreted as 0.

The following is the parent element of the **LinearScale.Width** element.

Parent elements
<a href="#">LinearScale</a>

The following is the XML Schema definition of the **LinearScale.Width** element.

```
<xsd:element name="Width" type="xsd:string" minOccurs="0" />
```

### 2.170.24 LinearScale.EndMargin

**Applies to RDL schemas 2008/01** [\[MS-RDL200801\]](#) and later

The **LinearScale.EndMargin** element specifies the distance between the end of a [LinearScale](#) and its parent [LinearGauge](#) distance, as a percentage of the size of the **LinearGauge**. The **LinearScale.EndMargin** element is optional. If this element is present, its value MUST be a [Float \[XMLSCHEMA2-3.2.4\]](#) or an expression that evaluates to a **Float**. The value of this element MUST be greater than or equal to 0 and less than or equal to 100 (specifying the percentage of the container). If this element is not present, its value MUST be interpreted as 8.

The following is the parent element of the **LinearScale.EndMargin** element.

<b>Parent elements</b>
<a href="#">LinearScale</a>

The following is the XML Schema definition of the **LinearScale.EndMargin** element.

```
<xsd:element name="EndMargin" type="xsd:string" minOccurs="0">
```

### 2.170.25 LinearScale.Position

**Applies to RDL schemas 2008/01** [\[MS-RDL200801\]](#) and later

The **LinearScale.Position** element specifies the position of a [LinearScale](#) as a percentage of the size of the [LinearGauge](#), (or the [LinearGauge.Height](#) if [LinearGauge.Orientation](#) is set to "vertical", or the [LinearGauge.Width](#) if [LinearGauge.Orientation](#) is set to "horizontal").

The **LinearScale.Position** element is optional. If this element is present, its value MUST be a [Float](#) [\[XMLSCHEMA2-3.2.4\]](#) or an expression that evaluates to a **Float**. If this element is not present, its value MUST be interpreted as 50.

The following is the parent element of the **LinearScale.Position** element.

<b>Parent elements</b>
<a href="#">LinearScale</a>

The following is the XML Schema definition of the **LinearScale.Position** element.

```
<xsd:element name="Position" type="xsd:string" minOccurs="0">
```

### 2.170.26 LinearScale.StartMargin

**Applies to RDL schemas 2008/01** [\[MS-RDL200801\]](#) and later

The **LinearScale.StartMargin** element specifies the distance between the start of a [LinearScale](#) and its parent [LinearGauge](#) distance, as a percentage of the size of the **LinearGauge**. The **LinearScale.StartMargin** element is optional. If this element is present, its value MUST be a [Float](#) [\[XMLSCHEMA2-3.2.4\]](#) or an expression that evaluates to a **Float**. The value of this element MUST be greater than equal to 0 and less than or equal to 100 (specifying the percentage of the container). If this element is not present, its value MUST be interpreted as 8.

The following is the parent element of the **LinearScale.StartMargin** element.

<b>Parent elements</b>
<a href="#">LinearScale</a>

The following is the XML Schema definition of the **LinearScale.StartMargin** element.

```
<xsd:element name="StartMargin" type="xsd:string" minOccurs="0">
```



## 2.171 CustomLabels

**Applies to RDL schemas 2008/01 [MS-RDL200801] and later**

The **CustomLabels** element specifies a set of custom labels for a [RadialScale](#) or a [LinearScale](#). The **CustomLabels** element MUST contain at least one [CustomLabels.CustomLabel](#) instance.

The following are the parent and child elements of the **CustomLabels** element.

Parent elements
<a href="#">LinearScale</a>
<a href="#">RadialScale</a>

Child elements
<a href="#">CustomLabels.CustomLabel</a>

The following is the XML Schema definition of the **CustomLabels** element.

```
<xsd:complexType name="CustomLabelsType">
  <xsd:sequence>
    <xsd:element name="CustomLabel" type="CustomLabelType" minOccurs="1"
      maxOccurs="unbounded" />
  </xsd:sequence>
  <xsd:anyAttribute namespace="##other" processContents="skip" />
</xsd:complexType>
```

### 2.171.1 CustomLabels.CustomLabel

**Applies to RDL schemas 2008/01 [MS-RDL200801] and later**

The **CustomLabels.CustomLabel** element specifies a custom label to be placed on a [RadialScale](#) or [LinearScale](#) element. The **CustomLabels.CustomLabel** element is of type [CustomLabel](#). The **CustomLabels.CustomLabel** element MUST be specified at least once within a [CustomLabels](#) collection.

The following is the parent element of the **CustomLabels.CustomLabel** element.

Parent elements
<a href="#">CustomLabels</a>

The following is the XML Schema definition of the **CustomLabels.CustomLabel** element.

```
<xsd:element name="CustomLabel" type="CustomLabelType" minOccurs="1"
  maxOccurs="unbounded" />
```

## 2.172 CustomLabel

**Applies to RDL schemas 2008/01 [MS-RDL200801] and later**

The **CustomLabel** element specifies a custom label for a [RadialScale](#) or a [LinearScale](#) element. The **CustomLabel** element MUST be specified at least once within a [CustomLabels](#) collection.

The following are the parent elements, attributes, and child elements of the **CustomLabel** element.

Parent elements
<a href="#">CustomLabels</a>

Attributes
<a href="#">CustomLabel.Name</a>

Child elements
<a href="#">CustomLabel.AllowUpsideDown</a>
<a href="#">CustomLabel.DistanceFromScale</a>
<a href="#">CustomLabel.FontAngle</a>
<a href="#">CustomLabel.Hidden</a>
<a href="#">CustomLabel.Placement</a>
<a href="#">CustomLabel.RotateLabel</a>
<a href="#">CustomLabel.Style</a>
<a href="#">CustomLabel.Text</a>
<a href="#">CustomLabel.TickMarkStyle</a>
<a href="#">CustomLabel.UseFontPercent</a>
<a href="#">CustomLabel.Value</a>

The following is the XML Schema definition of the **CustomLabel** element.

```
<xsd:complexType name="CustomLabelType">
  <xsd:choice minOccurs="0" maxOccurs="unbounded">
    <xsd:element name="Style" type="StyleType" minOccurs="0" />
    <xsd:element name="TickMarkStyle" type="TickMarkStyleType" minOccurs="0" />
    <xsd:element name="Text" type="xsd:string" minOccurs="0" />
    <xsd:element name="AllowUpsideDown" type="xsd:string" minOccurs="0" />
    <xsd:element name="DistanceFromScale" type="xsd:string" minOccurs="0" />
    <xsd:element name="FontAngle" type="xsd:string" minOccurs="0" />
    <xsd:element name="Placement" type="xsd:string" minOccurs="0" />
    <xsd:element name="RotateLabel" type="xsd:string" minOccurs="0" />
  </xsd:choice>
</xsd:complexType>
```

```

<xsd:element name="Value" type="xsd:string" minOccurs="0" />
<xsd:element name="Hidden" type="xsd:string" minOccurs="0" />
<xsd:element name="UseFontPercent" type="xsd:string" minOccurs="0" />
<xsd:any namespace="##other" processContents="skip" />
</xsd:choice>
<xsd:attribute name="Name" type="xsd:normalizedString" use="required" />
<xsd:anyAttribute namespace="##other" processContents="skip" />
</xsd:complexType>

```

### 2.172.1 CustomLabel.Name

**Applies to RDL schemas 2008/01 [MS-RDL200801] and later**

The **CustomLabel.Name** attribute specifies a unique identifier for a [CustomLabel](#). The **CustomLabel.Name** attribute MUST be specified. The value of this attribute MUST be a case-sensitive CLS-compliant identifier [UTR15] that is unique within a particular [CustomLabels](#) collection.

The following is the parent element of the **CustomLabel.Name** attribute.

Parent elements
<a href="#">CustomLabel</a>

The following is the XSD Schema definition of the **CustomLabel.Name** attribute.

```
<xsd:attribute name="Name" type="xsd:normalizedString" use="required" />
```

### 2.172.2 CustomLabel.AllowUpsideDown

**Applies to RDL schemas 2008/01 [MS-RDL200801] and later**

The **CustomLabel.AllowUpsideDown** element specifies whether a [CustomLabel](#) can be rotated by more than 90 degrees. The **CustomLabel.AllowUpsideDown** element is optional.

If this element is present, its value MUST be a [Boolean \[XMLSCHEMA2-3.2.2\]](#) or an expression that evaluates to a **Boolean**. If this element is not present, its value MUST be interpreted as false. If the containing element for this **CustomLabel** is not a [RadialScale](#), the **CustomLabel.AllowUpsideDown** element MUST be ignored.

The following is the parent element of the **CustomLabel.AllowUpsideDown** element.

Parent elements
<a href="#">CustomLabel</a>

The following is the XML Schema definition of the **CustomLabel.AllowUpsideDown** element.

```
<xsd:element name="AllowUpsideDown" type="xsd:string" minOccurs="0" />
```

### 2.172.3 CustomLabel.DistanceFrom Scale

**Applies to RDL schemas 2008/01 [MS-RDL200801] and later**

The **CustomLabel.DistanceFromScale** element specifies the distance from a [CustomLabel](#) to its containing element as a percentage of the containing element size, as specified by radius in a [RadialScale](#) and by length in a [LinearScale](#). The **CustomLabel.DistanceFromScale** element is optional.

If this element is present, its value MUST be a [Float \[XMLSCHEMA2-3.2.4\]](#) or an expression that evaluates to a **Float**. <15> If this element is not present, its value MUST be interpreted as 0.

Following is the parent element of the **CustomLabel.DistanceFromScale** element.

Parent elements
<a href="#">CustomLabel</a>

The following is the XML Schema definition of the **CustomLabel.DistanceFromScale** element.

```
<xsd:element name="DistanceFromScale" type="xsd:string" minOccurs="0" />
```

#### 2.172.4 CustomLabel.FontAngle

*Applies to RDL schemas 2008/01 [MS-RDL200801] and later*

The **CustomLabel.FontAngle** element specifies the angle of rotation, in degrees, for the text of a [CustomLabel](#) relative to its position within its containing [RadialScale](#) or [LinearScale](#) element. The **CustomLabel.FontAngle** element is optional.

If this element is present, its value MUST be a [Float \[XMLSCHEMA2-3.2.4\]](#) or an expression that evaluates to a **Float**. The value of this element MUST be greater than or equal to 0 and less than or equal to 360. If this element is not present, its value MUST be interpreted as 0.

Following is the parent element of the **CustomLabel.FontAngle** element.

Parent elements
<a href="#">CustomLabel</a>

The following is the XML Schema definition of the **CustomLabel.FontAngle** element.

```
<xsd:element name="FontAngle" type="xsd:string" minOccurs="0" />
```

#### 2.172.5 CustomLabel.Hidden

*Applies to RDL schemas 2008/01 [MS-RDL200801] and later*

The **CustomLabel.Hidden** element specifies whether a [CustomLabel](#) is hidden. The **CustomLabel.Hidden** element is optional. If this element is present, its value MUST be a [Boolean \[XMLSCHEMA2-3.2.2\]](#) or an expression that evaluates to a **Boolean**. If this element is not present, its value MUST be interpreted as false.

The following is the parent element of the **CustomLabel.Hidden** element.

<b>Parent elements</b>
<a href="#">CustomLabel</a>

The following is the XML Schema definition of the **CustomLabel.Hidden** element.

```
<xsd:element name="Hidden" type="xsd:string" minOccurs="0" />
```

## 2.172.6 CustomLabel.Placement

**Applies to RDL schemas 2008/01** [\[MS-RDL200801\]](#) and later

The **CustomLabel.Placement** element specifies where a [CustomLabel](#) should be placed relative to its containing [RadialScale](#) or [LinearScale](#) element. The **CustomLabel.Placement** element is optional. If this element is present, its value MUST be a [String \[XMLSCHEMA2-3.2.1\]](#) or an expression that evaluates to a **String**. The value of this element MUST either be one of the following or MUST be an expression that evaluates to one of the following:

**Inside:** Specifies that the **CustomLabel** instance is placed inside of the **RadialScale** or **LinearScale** element.

**Outside:** Specifies that the **CustomLabel** instance is placed outside of the **RadialScale** or **LinearScale** element.

**Cross:** Specifies that the **CustomLabel** instance is placed across the **RadialScale** or **LinearScale** element.

If this element is not present, its value MUST be interpreted as "Inside".

The following is the parent element of the **CustomLabel.Placement** element.

<b>Parent elements</b>
<a href="#">CustomLabel</a>

The following is the XML Schema definition of the **CustomLabel.Placement** element.

```
<xsd:element name="Placement" type="xsd:string" minOccurs="0" />
```

## 2.172.7 CustomLabel.RotateLabel

**Applies to RDL schemas 2008/01** [\[MS-RDL200801\]](#) and later

The **CustomLabel.RotateLabel** element specifies whether the text for a [CustomLabel](#) rotates along with its containing element. The **CustomLabel.RotateLabel** element is optional.

If this element is present, its value MUST be a [Boolean \[XMLSCHEMA2-3.2.2\]](#) or an expression that evaluates to a **Boolean**. If this element is not present, its value MUST be interpreted as false. If the containing element is not a [RadialScale](#), the **CustomLabel.RotateLabel** element MUST be ignored.

The following is the parent element of the **CustomLabel.RotateLabel** element.

<b>Parent elements</b>
<a href="#">CustomLabel</a>

The following is the XML Schema definition of the **CustomLabel.RotateLabel** element.

```
<xsd:element name="RotateLabel" type="xsd:string" minOccurs="0" />
```

### 2.172.8 CustomLabel.Style

*Applies to RDL schemas 2008/01 [\[MS-RDL200801\]](#) and later*

The **CustomLabel.Style** element specifies style properties for a [CustomLabel](#). The **CustomLabel.Style** element is of type [Style](#). The **CustomLabel.Style** element is optional.

The following is the parent element of the **CustomLabel.Style** element.

<b>Parent elements</b>
<a href="#">CustomLabel</a>

The following is the XML Schema definition of the **CustomLabel.Style** element.

```
<xsd:element name="Style" type="StyleType" minOccurs="0" />
```

### 2.172.9 CustomLabel.Text

*Applies to RDL schemas 2008/01 [\[MS-RDL200801\]](#) and later*

The **CustomLabel.Text** element specifies the text for a [CustomLabel](#). The **CustomLabel.Text** element is optional. If this element is present, its value MUST be a [String](#) [\[XMLSCHEMA2-3.2.1\]](#) or an expression that evaluates to a **String**.

The following is the parent element of the **CustomLabel.Text** element.

<b>Parent elements</b>
<a href="#">CustomLabel</a>

The following is the XML Schema definition of the **CustomLabel.Text** element.

```
<xsd:element name="Text" type="xsd:string" minOccurs="0" />
```

### 2.172.10 CustomLabel.TickMarkStyle

*Applies to RDL schemas 2008/01 [\[MS-RDL200801\]](#) and later*

The **CustomLabel.TickMarkStyle** element specifies style properties for the tick mark to which a [CustomLabel](#) instance is attached. The attached tick mark is specified by the peer [CustomLabel.Value](#) element. The **CustomLabel.TickMarkStyle** element is optional and is of type [TickMarkStyle](#).

The following is the parent element of the **CustomLabel.TickMarkStyle** element.

Parent elements
<a href="#">CustomLabel</a>

The following is the XML Schema definition of the **CustomLabel.TickMarkStyle** element.

```
<xsd:element name="TickMarkStyle" type="TickMarkStyleType" minOccurs="0" />
```

### 2.172.11 CustomLabel.UseFontPercent

*Applies to RDL schemas 2008/01 [\[MS-RDL200801\]](#) and later*

The **CustomLabel.UseFontPercent** element specifies whether the font size for a [CustomLabel](#) is measured as a percentage of the parent element or in the units specified by the [Style.FontSize](#) element of the [CustomLabel.Style](#) element. The **CustomLabel.UseFontPercent** element is optional. If this element is present, its value MUST be a [Boolean \[XMLSCHEMA2-3.2.2\]](#) or an expression that evaluates to a **Boolean**. If this element is not present, its value MUST be interpreted as false.

The following is the parent element of the **CustomLabel.UseFontPercent** element.

Parent elements
<a href="#">CustomLabel</a>

The following is the XML Schema definition of the **CustomLabel.UseFontPercent** element.

```
<xsd:element name="UseFontPercent" type="xsd:string" minOccurs="0" />
```

### 2.172.12 CustomLabel.Value

*Applies to RDL schemas 2008/01 [\[MS-RDL200801\]](#) and later*

The **CustomLabel.Value** element specifies the position on a [RadialScale](#) or [LinearScale](#) element where a [CustomLabel](#) will be placed. The **CustomLabel.Value** element is optional. If this element is present, its value MUST be a [Float \[XMLSCHEMA2-3.2.4\]](#) or an expression that evaluates to a **Float**. If this element is not present, its value MUST be interpreted as 0.

Following is the parent element of the **CustomLabel.Value** element.

Parent elements
<a href="#">CustomLabel</a>

The following is the XML Schema definition of the **CustomLabel.Value** element.

```
<xsd:element name="Value" type="xsd:string" minOccurs="0" />
```

## 2.173 TickMarkStyle

**Applies to RDL schemas 2008/01 [MS-RDL200801] and later**

The **TickMarkStyle** element specifies appearance properties for a tick mark that is associated with a [CustomLabel](#) instance. The **TickMarkStyle** element is optional.

The following are the parent and child elements for the **TickMarkStyle** element.

Parent elements
<a href="#">CustomLabel</a>

Child elements
<a href="#">TickMarkStyle.DistanceFromScale</a>
<a href="#">TickMarkStyle.EnableGradient</a>
<a href="#">TickMarkStyle.GradientDensity</a>
<a href="#">TickMarkStyle.Hidden</a>
<a href="#">TickMarkStyle.Length</a>
<a href="#">TickMarkStyle.Placement</a>
<a href="#">TickMarkStyle.Shape</a>
<a href="#">TickMarkStyle.Style</a>
<a href="#">TickMarkStyle.TickMarkImage</a>
<a href="#">TickMarkStyle.Width</a>

The following is the XML Schema definition of the **TickMarkStyle** element.

```
<xsd:complexType name="TickMarkStyleType">
  <xsd:choice minOccurs="0" maxOccurs="unbounded">
    <xsd:element name="Style" type="StyleType" minOccurs="0" />
    <xsd:element name="TickMarkImage" type="TopImageType" minOccurs="0" />
    <xsd:element name="DistanceFromScale" type="xsd:string" minOccurs="0" />
    <xsd:element name="Placement" type="xsd:string" minOccurs="0" />
    <xsd:element name="EnableGradient" type="xsd:string" minOccurs="0" />
    <xsd:element name="GradientDensity" type="xsd:string" minOccurs="0" />
    <xsd:element name="Length" type="xsd:string" minOccurs="0" />
    <xsd:element name="Width" type="xsd:string" minOccurs="0" />
    <xsd:element name="Shape" type="xsd:string" minOccurs="0" />
    <xsd:element name="Hidden" type="xsd:string" minOccurs="0" />
    <xsd:any namespace="##other" processContents="skip" />
  </xsd:choice>
  <xsd:anyAttribute namespace="##other" processContents="skip" />
</xsd:complexType>
```



### 2.173.1 TickMarkStyle.DistanceFromScale

**Applies to RDL schemas 2008/01 [MS-RDL200801] and later**

The **TickMarkStyle.DistanceFromScale** element specifies the distance from the tick mark that is associated with a [CustomLabel](#) instance to a containing [RadialScale](#) or [LinearScale](#). The **TickMarkStyle.DistanceFromScale** element is optional.

If this element is present, its value MUST be a [Float \[XMLSCHEMA2-3.2.4\]](#) or an expression that evaluates to a **Float**.<16> If this element is not present, its value MUST be interpreted as 0.

The following is the parent element of the **TickMarkStyle.DistanceFromScale** element.

Parent elements
<a href="#">TickMarkStyle</a>

The following is the XML Schema definition of the **TickMarkStyle.DistanceFromScale** element.

```
<xsd:element name="DistanceFromScale" type="xsd:string" minOccurs="0"/>
```

### 2.173.2 TickMarkStyle.EnableGradient

**Applies to RDL schemas 2008/01 [MS-RDL200801] and later**

The **TickMarkStyle.EnableGradient** element specifies whether a gradient effect is used for the tick mark for a [CustomLabel](#) instance. The **TickMarkStyle.EnableGradient** element is optional.

If this element is present, its value MUST be a [Boolean \[XMLSCHEMA2-3.2.2\]](#) or an expression that evaluates to a **Boolean**. If this element is not present, its value MUST be interpreted as false.

The following is the parent element of the **TickMarkStyle.EnableGradient** element.

Parent elements
<a href="#">TickMarkStyle</a>

The following is the XML Schema definition of the **TickMarkStyle.EnableGradient** element.

```
<xsd:element name="EnableGradient" type="xsd:string" minOccurs="0" />
```

### 2.173.3 TickMarkStyle.GradientDensity

**Applies to RDL schemas 2008/01 [MS-RDL200801] and later**

The **TickMarkStyle.GradientDensity** element specifies the intensity of the gradient effect for the tick mark on a [CustomLabel](#). This element is optional.

If the **TickMarkStyle.GradientDensity** element is present, its value MUST be a [Float \[XMLSCHEMA2-3.2.4\]](#) or an expression that evaluates to a **Float**. The value of this element MUST be greater than or equal to 0 and less than or equal to 100, specifying the percentage of maximum intensity. If this element is not present, its value MUST be interpreted as 30.

The following is the parent element of the **TickMarkStyle.GradientDensity** element.

<b>Parent elements</b>
<a href="#">TickMarkStyle</a>

The following is the XML Schema definition of the **TickMarkStyle.GradientDensity** element.

```
<xsd:element name="GradientDensity" type="xsd:string" minOccurs="0">
```

#### 2.173.4 TickMarkStyle.Hidden

**Applies to RDL schemas 2008/01** [\[MS-RDL200801\]](#) and later

The **TickMarkStyle.Hidden** element specifies whether the tick mark within a [CustomLabel](#) instance is hidden. The **TickMarkStyle.Hidden** element is optional. If this element is present, its value MUST be a [Boolean \[XMLSCHEMA2-3.2.2\]](#) or an expression that evaluates to a **Boolean**. If this element is not present, its value MUST be interpreted as false.

The following is the parent element of the **TickMarkStyle.Hidden** element.

<b>Parent elements</b>
<a href="#">TickMarkStyle</a>

The following is the XML Schema definition of the **TickMarkStyle.Hidden** element.

```
<xsd:element name="Hidden" type="xsd:string" minOccurs="0">
```

#### 2.173.5 TickMarkStyle.Length

**Applies to RDL schemas 2008/01** [\[MS-RDL200801\]](#) and later

The **TickMarkStyle.Length** element specifies the length of the tick mark for a [CustomLabel](#) as a percentage of the radius of a containing [RadialScale](#) or the minimum of the length and width of a containing [LinearScale](#). This element is optional.

If this element is present, its value MUST be a [Float \[XMLSCHEMA2-3.2.4\]](#) or an expression that evaluates to a **Float**. The value of this element MUST be greater than or equal to 0. [<17>](#) If this element is not present, its value MUST be interpreted as 0.

The following is the parent element of the **TickMarkStyle.Length** element.

<b>Parent elements</b>
<a href="#">TickMarkStyle</a>

The following is the XML Schema definition of the **TickMarkStyle.Length** element.

```
<xsd:element name="Length" type="xsd:string" minOccurs="0">
```

## 2.173.6 TickMarkStyle.Placement

**Applies to RDL schemas 2008/01** [\[MS-RDL200801\]](#) **and later**

The **TickMarkStyle.Placement** element specifies where the tick mark for a [CustomLabel](#) is placed relative to its associated [RadialScale](#) or [LinearScale](#). This element is optional. If this element is present, its value MUST be a [String \[XMLSCHEMA2-3.2.1\]](#) or an expression that evaluates to a **String**. The value of this element MUST either be one of the following or MUST be an expression that evaluates to one of the following:

**Inside:** The tick mark associated with a **CustomLabel** instance is placed inside the [GaugeTickMarks](#) instances in the **radial scale** or **linear scale**.

**Outside:** The tick mark associated with a **CustomLabel** instance is placed outside the **GaugeTickMarks** instances within the radial scale or linear scale.

**Cross:** The tick mark associated with a **CustomLabel** instance is across the **GaugeTickMarks** instances within the radial scale or linear scale.

If the **TickMarkStyle.Placement** element is not present, its value MUST be interpreted as "Inside".

The following is the parent element of the **TickMarkStyle.Placement** element.

Parent elements
<a href="#">TickMarkStyle</a>

The following is the XML Schema definition of the **TickMarkStyle.Placement** element.

```
<xsd:element name="Placement" type="xsd:string" minOccurs="0"/>
```

## 2.173.7 TickMarkStyle.Shape

**Applies to RDL schemas 2008/01** [\[MS-RDL200801\]](#) **and later**

The **TickMarkStyle.Shape** element specifies the shape of a tick mark for a [CustomLabel](#) instance. This element is optional. If the **TickMarkStyle.Shape** element is present, its value MUST be a [String \[XMLSCHEMA2-3.2.1\]](#) or an expression that evaluates to a **String**. The value of this element MUST either be one of the following or MUST be an expression that evaluates to one of the following:

**Rectangle:** The marker is of type "Rectangle".

**Triangle:** The marker is of type "Triangle".

**Circle:** The marker is of type "Circle".

**Diamond:** The marker is of type "Diamond".

**Trapezoid:** The marker is of type "Trapezoid".

**Star:** The marker is of type "Star".

**Wedge:** The marker is of type "Wedge".

**Pentagon:** The marker is of type "Pentagon".

**None:** The marker is of type "None".

If the **TickMarkStyle.Shape** element is not present, its value MUST be interpreted as "Rectangle".

The following is the parent element of the **TickMarkStyle.Shape** element.

Parent elements
<a href="#">TickMarkStyle</a>

The following is the XML Schema definition of the **TickMarkStyle.Shape** element.

```
<xsd:element name="Shape" type="xsd:string" minOccurs="0">
```

### 2.173.8 TickMarkStyle.Style

**Applies to RDL schemas 2008/01** [\[MS-RDL200801\]](#) and later

The **TickMarkStyle.Style** element specifies style properties for the tick mark that is associated with a [CustomLabel](#). The **TickMarkStyle.Style** element is optional. This element is of type [Style](#).

The following is the parent element of the **TickMarkStyle.Style** element.

Parent elements
<a href="#">TickMarkStyle</a>

The following is the XML Schema definition of the **TickMarkStyle.Style** element.

```
<xsd:element name="Style" type="StyleType" minOccurs="0">
```

### 2.173.9 TickMarkStyle.TickMarkImage

**Applies to RDL schemas 2008/01** [\[MS-RDL200801\]](#) and later

The **TickMarkStyle.TickMarkImage** element specifies the image to use for the tick mark that is associated with a [CustomLabel](#). The **TickMarkStyle.TickMarkImage** element is optional. This element is of type [TopImage](#).

The following is the parent element of the **TickMarkStyle.TickMarkImage** element.

Parent elements
<a href="#">TickMarkStyle</a>

The following is the XML Schema definition of the **TickMarkStyle.TickMarkImage** element.

```
<xsd:element name="TickMarkImage" type="TopImageType" minOccurs="0">
```

### 2.173.10 TickMarkStyle.Width

**Applies to RDL schemas 2008/01** [\[MS-RDL200801\]](#) and later

The **TickMarkStyle.Width** element specifies the width of the tick mark for a [CustomLabel](#) as a percentage of the radius of a containing [RadialScale](#) or the minimum of the length and width of a containing [LinearScale](#). This element is optional.

If this element is present, its value MUST be a [Float \[XMLSCHEMA2-3.2.4\]](#) or an expression that evaluates to a **Float**. The value of this element MUST be greater than or equal to 0. [<18>](#) If this element is not present, its value MUST be interpreted as "0".

The following is the parent element of the **TickMarkStyle.Width** element.

Parent elements
<a href="#">TickMarkStyle</a>

The following is the XML Schema definition of the **TickMarkStyle.Width** element.

```
<xsd:element name="Width" type="xsd:string" minOccurs="0">
```

## 2.174 GaugeInputValue

*Applies to RDL schemas 2008/01 [\[MS-RDL200801\]](#) and later*

The **GaugeInputValue** element specifies an expression and an optional formula used within a [LinearGauge](#) or a [RadialGauge](#).

The following are the parent and child elements of the **GaugeInputValue** element.

Parent elements
<a href="#">LinearScale</a>
<a href="#">LinearPointer</a>
<a href="#">ScaleRange</a>
<a href="#">NumericIndicator</a>
<a href="#">NumericIndicatorRange</a>
<a href="#">RadialScale</a>
<a href="#">RadialPointer</a>
<a href="#">StateIndicator</a>
<a href="#">IndicatorState</a>

Child elements
<a href="#">GaugeInputValue.AddConstant</a>
<a href="#">GaugeInputValue.DataElementName</a>
<a href="#">GaugeInputValue.DataElementOutput</a>

Child elements
<a href="#">GaugeInputValue.Formula</a>
<a href="#">GaugeInputValue.MaxPercent</a>
<a href="#">GaugeInputValue.MinPercent</a>
<a href="#">GaugeInputValue.Multiplier</a>
<a href="#">GaugeInputValue.Value</a>

The following is the XML Schema definition of the **GaugeInputValue** element.

```
<xsd:complexType name="GaugeInputValueType">
  <xsd:choice maxOccurs="unbounded">
    <xsd:element name="Value" type="xsd:string" minOccurs="1" />
    <xsd:element name="Formula" type="xsd:string" minOccurs="0" />
    <xsd:element name="MinPercent" type="xsd:string" minOccurs="0" />
    <xsd:element name="MaxPercent" type="xsd:string" minOccurs="0" />
    <xsd:element name="Multiplier" type="xsd:string" minOccurs="0" />
    <xsd:element name="AddConstant" type="xsd:string" minOccurs="0" />
    <xsd:element name="DataElementName" type="xsd:string" minOccurs="0" />
    <xsd:element name="DataElementOutput" minOccurs="0">
      <xsd:simpleType>
        <xsd:restriction base="xsd:string">
          <xsd:enumeration value="Output" />
          <xsd:enumeration value="NoOutput" />
        </xsd:restriction>
      </xsd:simpleType>
    </xsd:element>
    <xsd:any namespace="##other" processContents="skip" />
  </xsd:choice>
  <xsd:anyAttribute namespace="##other" processContents="skip" />
</xsd:complexType>
```

### 2.174.1 GaugeInputValue.AddConstant

**Applies to RDL schemas 2008/01** [\[MS-RDL200801\]](#) and later

The **GaugeInputValue.AddConstant** element specifies the constant to add to the value of [GaugeInputValue.Value](#) after multiplying by the value of [GaugeInputValue.Multiplier](#).

The **GaugeInputValue.AddConstant** element is optional. If this element is present, its value MUST be a [Float \[XMLSCHEMA2-3.2.4\]](#) or an expression that evaluates to a **Float**. If this element is not present, its value MUST be interpreted as 0. If the peer element [GaugeInputValue.Formula](#) is not set to "Linear", the **GaugeInputValue.AddConstant** element MUST be ignored.

The following is the parent element of the **GaugeInputValue.AddConstant** element.

Parent elements
<a href="#">GaugeInputValue</a>

The following is the XML Schema definition of the **GaugeInputValue.AddConstant** element.

```
<xsd:element name="AddConstant" type="xsd:string" minOccurs="0">
```

### 2.174.2 GaugeInputValue.DataElementName

**Applies to RDL schemas 2008/01 [MS-RDL200801] and later**

The **GaugeInputValue.DataElementName** element specifies the name to use for the data element or attribute for [GaugeInputValue](#) in a data rendering. The **GaugeInputValue.DataElementName** element is optional. This element MUST be a CLS-compliant identifier [UTR15]. The value of this element MUST be interpreted as a [String \[XMLSCHEMA2-3.2.1\]](#).

The following is the parent element of the **GaugeInputValue.DataElementName** element.

Parent elements
<a href="#">GaugeInputValue</a>

The following is the XML Schema definition of the **GaugeInputValue.DataElementName** element.

```
<xsd:element name="DataElementName" type="xsd:string" minOccurs="0">
```

### 2.174.3 GaugeInputValue.DataElementOutput

**Applies to RDL schemas 2008/01 [MS-RDL200801] and later**

The **GaugeInputValue.DataElementOutput** element indicates whether the parent element of the [GaugeInputValue](#) should appear in a data rendering. The **GaugeInputValue.DataElementOutput** element is optional. If this element is present, its value MUST be a [String \[XMLSCHEMA2-3.2.1\]](#) constant that is one of the following:

**Output:** Specifies that the item appears in the data rendering output.

**NoOutput:** Specifies that the item does not appear in the data rendering output.

If this element is not present, its value is interpreted as "Output".

The following is the parent element of the **GaugeInputValue.DataElementOutput** element.

Parent elements
<a href="#">GaugeInputValue</a>

The following is the XML Schema definition of the **GaugeInputValue.DataElementOutput** element.

```
<xsd:element name="DataElementOutput" minOccurs="0">
  <xsd:simpleType>
    <xsd:restriction base="xsd:string">
      <xsd:enumeration value="Output" />
      <xsd:enumeration value="NoOutput" />
    </xsd:restriction>
  </xsd:simpleType>
```

</xsd:element>

#### 2.174.4 GaugeInputValue.Formula

**Applies to RDL schemas 2008/01 [MS-RDL200801] and later**

The **GaugeInputValue.Formula** element specifies the type of calculation to perform on the values represented by [GaugeInputValue.Value](#), if more than one value is present.

The **GaugeInputValue.Formula** element is optional. If this element is present, its value MUST be a [String \[XMLSCHEMA2-3.2.1\]](#) or an expression that evaluates to a **String**. This **String** value MUST be one of the following:

**None:** Specifies that the last value is used in the sorted array of values.

**Average:** Specifies that the average of the values is used.

**Linear:** Specifies that a linear formula is applied to the last value in the set of sorted values.

**Max:** Specifies that the maximum value is used.

**Min:** Specifies that a minimum value is used.

**Median:** Specifies that the median value is used.

**OpenClose:** Specifies that the minimum and maximum values are used.

**Percentile:** Specifies that two values are used that respectively represent a lower percentile and a higher percentile.

**Variance:** Specifies that the variance of the values is used.

**RateOfChange:** Specifies that the rate of change of the values is used over a specified time interval.

**Integral:** Specifies that the integral of the values is calculated over a specified time interval.

If the **GaugeInputValue.Formula** element is not present, its value MUST be interpreted as "None".

The following is the parent element of the **GaugeInputValue.Formula** element.

Parent elements
<a href="#">GaugeInputValue</a>

The following is the XML Schema definition of the **GaugeInputValue.Formula** element.

```
<xsd:element name="Formula" type="xsd:string" minOccurs="0">
```

#### 2.174.5 GaugeInputValue.MaxPercent

**Applies to RDL schemas 2008/01 [MS-RDL200801] and later**



The **GaugeInputValue.MaxPercent** element specifies the maximum percentage to use for one of the two values returned for [GaugeInputValue.Value](#) if the peer element [GaugeInputValue.Formula](#) is set to "Percentile".

The **GaugeInputValue.MaxPercent** element is optional. If this element is present, its value MUST be a [Float \[XMLSCHEMA2-3.2.4\]](#) or an expression that evaluates to a **Float**. This element MUST be ignored if peer element **GaugeInputValue.Formula** is not set to "Percentile". The value of the **GaugeInputValue.MaxPercent** element MUST be non-negative. If this element is not present, its value MUST be interpreted as "NaN" (not a number).

The following is the parent element of the **GaugeInputValue.MaxPercent** element.

Parent elements
<a href="#">GaugeInputValue</a>

The following is the XML Schema definition of the **GaugeInputValue.MaxPercent** element.

```
<xsd:element name="MaxPercent" type="xsd:string" minOccurs="0">
```

### 2.174.6 GaugeInputValue.MinPercent

**Applies to RDL schemas 2008/01 [MS-RDL200801] and later**

The **GaugeInputValue.MinPercent** element specifies the minimum percentage to use for one of the two values returned for [GaugeInputValue.Value](#) if [GaugeInputValue.Formula](#) is set to "Percentile".

The **GaugeInputValue.MinPercent** element is optional. If this element is present, its value MUST be a [Float \[XMLSCHEMA2-3.2.4\]](#) or an expression that evaluates to a **Float**. This element MUST be ignored if peer element **GaugeInputValue.Formula** is not set to "Percentile". The value of the **GaugeInputValue.MinPercent** element MUST be non-negative. If this element is not present, its value MUST be interpreted as "NaN".

The following is the parent element of the **GaugeInputValue.MinPercent** element.

Parent elements
<a href="#">GaugeInputValue</a>

The following is the XML Schema definition of the **GaugeInputValue.MinPercent** element.

```
<xsd:element name="MinPercent" type="xsd:string" minOccurs="0">
```

### 2.174.7 GaugeInputValue.Multiplier

**Applies to RDL schemas 2008/01 [MS-RDL200801] and later**

The **GaugeInputValue.Multiplier** element specifies the value to multiply to the value of [GaugeInputValue.Value](#). The **GaugeInputValue.Multiplier** element is optional. If this element is present, its value MUST be a [Float \[XMLSCHEMA2-3.2.4\]](#) or an expression that evaluates to a **Float**. If this element is not present, its value MUST be interpreted as 1. If the peer element [GaugeInputValue.Formula](#) is not set to "Linear", this element MUST be ignored.

The following is the parent element of the **GaugeInputValue.Multiplier** element.

Parent elements
<a href="#">GaugeInputValue</a>

The following is the XML Schema definition of the **GaugeInputValue.Multiplier** element.

```
<xsd:element name="Multiplier" type="xsd:string" minOccurs="0">
```

### 2.174.8 GaugeInputValue.Value

*Applies to RDL schemas 2008/01 [\[MS-RDL200801\]](#) and later*

The **GaugeInputValue.Value** element specifies an expression for the value of a [GaugeInputValue](#) instance. The **GaugeInputValue.Value** element MUST be specified. The value of the **GaugeInputValue.Value** element MUST be a **Numeric** or an expression that evaluates to a **Numeric**.

The following is the parent element of the **GaugeInputValue.Value** element.

Parent elements
<a href="#">GaugeInputValue</a>

The following is the XML Schema definition of the **GaugeInputValue.Value** element.

```
<xsd:element name="Value" type="xsd:string" minOccurs="1">
```

### 2.175 GaugeTickMarks

*Applies to RDL schemas 2008/01 [\[MS-RDL200801\]](#) and later*

The **GaugeTickMarks** element specifies tick marks along a [LinearScale](#) or [RadialScale](#). The **GaugeTickMarks** element MUST be represented by one of the following:

- [LinearScale.GaugeMajorTickMarks](#)
- [LinearScale.GaugeMinorTickMarks](#)
- [RadialScale.GaugeMajorTickMarks](#)
- [RadialScale.GaugeMinorTickMarks](#)

The following are the parent and child elements of the **GaugeTickMarks** element.

Parent elements
<a href="#">LinearScale</a>
<a href="#">RadialScale</a>

Child elements
<a href="#">GaugeTickMarks.Interval</a>
<a href="#">GaugeTickMarks.IntervalOffset</a>
<a href="#">GaugeTickMarks.DistanceFromScale</a>
<a href="#">GaugeTickMarks.EnableGradient</a>
<a href="#">GaugeTickMarks.GradientDensity</a>
<a href="#">GaugeTickMarks.Hidden</a>
<a href="#">GaugeTickMarks.Length</a>
<a href="#">GaugeTickMarks.Placement</a>
<a href="#">GaugeTickMarks.Shape</a>
<a href="#">GaugeTickMarks.Style</a>
<a href="#">GaugeTickMarks.TickMarkImage</a>
<a href="#">GaugeTickMarks.Width</a>

The following is the XML Schema definition of the **GaugeTickMarks** element.

```
<xsd:complexType name="GaugeTickMarksType">
  <xsd:choice minOccurs="0" maxOccurs="unbounded">
    <!--TickMarkStyleTypeStart-->
    <xsd:element name="Style" type="StyleType" minOccurs="0" />
    <xsd:element name="TickMarkImage" type="TopImageType" minOccurs="0" />
    <xsd:element name="DistanceFromScale" type="xsd:string" minOccurs="0" />
    <xsd:element name="Placement" type="xsd:string" minOccurs="0" />
    <xsd:element name="EnableGradient" type="xsd:string" minOccurs="0" />
    <xsd:element name="GradientDensity" type="xsd:string" minOccurs="0" />
    <xsd:element name="Length" type="xsd:string" minOccurs="0" />
    <xsd:element name="Width" type="xsd:string" minOccurs="0" />
    <xsd:element name="Shape" type="xsd:string" minOccurs="0" />
    <xsd:element name="Hidden" type="xsd:string" minOccurs="0" />
    <!--TickMarkStyleTypeEnd-->
    <xsd:element name="Interval" type="xsd:string" minOccurs="0" />
    <xsd:element name="IntervalOffset" type="xsd:string" minOccurs="0" />
    <xsd:any namespace="##other" processContents="skip" />
  </xsd:choice>
  <xsd:anyAttribute namespace="##other" processContents="skip" />
</xsd:complexType>
```

### 2.175.1 GaugeTickMarks.Interval

**Applies to RDL schemas 2008/01 [MS-RDL200801] and later**

The **GaugeTickMarks.Interval** element defines the interval between tick marks within a [GaugeTickMarks](#) element. The **GaugeTickMarks.Interval** element is optional. If this element is present, its value MUST be a [Float \[XMLSCHEMA2-3.2.4\]](#) or an expression that evaluates to a **Float**.

If this element is not present, its **Float** value MUST be interpreted as that of the [RadialScale.Interval](#) or [LinearScale.Interval](#) value for the respective parent [RadialScale](#) or [LinearScale](#) element. The **Float** value of the **GaugeTickMarks.Interval** element MUST be non-negative.

The following is the parent element of the **GaugeTickMarks.Interval** element.

Parent elements
<a href="#">GaugeTickMarks</a>

The following is the XML Schema definition of the **GaugeTickMarks.Interval** element.

```
<xsd:element name="Interval" type="xsd:string" minOccurs="0">
```

### 2.175.2 GaugeTickMarks.IntervalOffset

**Applies to RDL schemas 2008/01** [\[MS-RDL200801\]](#) **and later**

The **GaugeTickMarks.IntervalOffset** element defines the offset for the first tick mark within a [GaugeTickMarks](#) element. The **GaugeTickMarks.IntervalOffset** element is optional. If this element is present, its value MUST be a [Float \[XMLSCHEMA2-3.2.4\]](#) or an expression that evaluates to a **Float**. If this element is not present, its **Float** value MUST be interpreted as that of the [RadialScale.IntervalOffset](#) or [LinearScale.IntervalOffset](#) value for the respective parent [RadialScale](#) or [LinearScale](#) element. The **Float** value of the **GaugeTickMarks.IntervalOffset** element MUST be non-negative.

The following is the parent element of the **GaugeTickMarks.IntervalOffset** element.

Parent elements
<a href="#">GaugeTickMarks</a>

The following is the XML Schema definition of the **GaugeTickMarks.IntervalOffset** element.

```
<xsd:element name="IntervalOffset" type="xsd:string" minOccurs="0">
```

### 2.175.3 GaugeTickMarks.DistanceFromScale

**Applies to RDL schemas 2008/01** [\[MS-RDL200801\]](#) **and later**

The **GaugeTickMarks.DistanceFromScale** element specifies the distance from the tick marks that is associated with a label to a containing [LinearScale](#) or [RadialScale](#). The **GaugeTickMarks.DistanceFromScale** element is optional.

If this element is present, its value MUST be a [Float \[XMLSCHEMA2-3.2.4\]](#) or an expression that evaluates to a **Float**.[<19>](#) If this element is not present, its value MUST be interpreted as 0.

Following is the parent element of the **GaugeTickMarks.DistanceFromScale** element.

Parent elements
<a href="#">GaugeTickMarks</a>

The following is the XML Schema definition of the **GaugeTickMarks.DistanceFromScale** element.

```
<xsd:element name="DistanceFromScale" type="xsd:string" minOccurs="0">
```

#### 2.175.4 GaugeTickMarks.EnableGradient

**Applies to RDL schemas 2008/01** [\[MS-RDL200801\]](#) *and later*

The **GaugeTickMarks.EnableGradient** element specifies whether a gradient effect is used for tick marks. This element is optional.

If this element is present, its value MUST be a [Boolean \[XMLSCHEMA2-3.2.2\]](#) or an expression that evaluates to a **Boolean**. If this element is not present, its value MUST be interpreted as false.

Following is the parent element of the **GaugeTickMarks.EnableGradient** element.

Parent elements
<a href="#">GaugeTickMarks</a>

The following is the XML Schema definition of the **GaugeTickMarks.EnableGradient** element.

```
<xsd:element name="EnableGradient" type="xsd:string" minOccurs="0" />
```

#### 2.175.5 GaugeTickMarks.GradientDensity

**Applies to RDL schemas 2008/01** [\[MS-RDL200801\]](#) *and later*

The **GaugeTickMarks.GradientDensity** element specifies the intensity of the gradient effect for tick marks. This element is optional.

If the **GaugeTickMarks.GradientDensity** element is present, its value MUST be a [Float \[IEEE754\] \[XMLSCHEMA2-3.2.4\]](#) or an expression that evaluates to a **Float**. The value of this element MUST be greater than or equal to 0 and less than or equal to 100, specifying the percentage of maximum gradient density. If this element is not present, its value MUST be interpreted as 30.

The following is the parent element of the **GaugeTickMarks.GradientDensity** element.

Parent elements
<a href="#">GaugeTickMarks</a>

The following is the XML Schema definition of the **GaugeTickMarks.GradientDensity** element.

```
xsd:element name="GradientDensity" type="xsd:string" minOccurs="0">
```

#### 2.175.6 GaugeTickMarks.Hidden

**Applies to RDL schemas 2008/01** [\[MS-RDL200801\]](#) *and later*

The **GaugeTickMarks.TickMarks.Hidden** element specifies whether the tick marks are hidden. This element is optional. If this element is present, its value MUST be a [Boolean \[XMLSCHEMA2-3.2.2\]](#) or an expression that evaluates to a **Boolean**. If this element is not present, its value MUST be interpreted as false.

Following is the parent element of the **GaugeTickMarks.TickMarks.Hidden** element.

Parent elements
<a href="#">GaugeTickMarks</a>

Following is the parent element of the **GaugeTickMarks.Hidden** element.

```
<xsd:element name="Hidden" type="xsd:string" minOccurs="0">
```

## 2.175.7 GaugeTickMarks.Length

**Applies to RDL schemas 2008/01** [\[MS-RDL200801\]](#) *and later*

The **GaugeTickMarks.Length** element specifies the length of the tick marks as a percentage of the radius of a containing [RadialScale](#) or the minimum of the length and width of a containing [LinearScale](#). This element is optional.

If this element is present, its value MUST be a [Float \[XMLSCHEMA2-3.2.4\]](#) or an expression that evaluates to a **Float**. The value of this element MUST be greater than or equal to 0. [<20>](#) If this element is not present, its value MUST be interpreted as 0.

Following is the parent element of the **GaugeTickMarks.Length** element.

Parent elements
<a href="#">GaugeTickMarks</a>

The following is the XML Schema definition of the **GaugeTickMarks.Length** element.

```
<xsd:element name="Length" type="xsd:string" minOccurs="0">
```

## 2.175.8 GaugeTickMarks.Placement

**Applies to RDL schemas 2008/01** [\[MS-RDL200801\]](#) *and later*

The **GaugeTickMarks.Placement** element specifies where a tick mark is placed relative to its associated [LinearScale](#) or [RadialScale](#). This element is optional. If this element is present, its value MUST be a [String \[XMLSCHEMA2-3.2.1\]](#) or an expression that evaluates to a **String**. The value of this element MUST either be one of the following or MUST be an expression that evaluates to one of the following:

**Inside:** The tick mark is placed inside the [GaugeTickMarks](#) instances in the radial scale or linear scale.

**Outside:** The tick mark is placed outside the **GaugeTickMarks** instances within the radial scale or linear scale.

**Cross:** The tick mark is placed across the **GaugeTickMarks** instances within the radial scale or linear scale.

If the **GaugeTickMarks.Placement** element is not present, its value MUST be interpreted as "Inside".

Following is the parent element of the **GaugeTickMarks.Placement** element.

Parent elements
<a href="#">GaugeTickMarks</a>

The following is the XML Schema definition of the **GaugeTickMarks.Placement** element.

```
<xsd:element name="Placement" type="xsd:string" minOccurs="0">
```

### 2.175.9 GaugeTickMarks.Shape

**Applies to RDL schemas 2008/01** [\[MS-RDL200801\]](#) **and later**

The **GaugeTickMarks.Shape** element specifies the shape of a tick mark. This element is optional. If this element is present, its value MUST be a [String \[XMLSCHEMA2-3.2.1\]](#) or an expression that evaluates to a **String**.

The value of this element MUST either be one of the following or MUST be an expression that evaluates to one of the following:

**Rectangle:** The marker is of type "Rectangle".

**Triangle:** The marker is of type "Triangle".

**Circle:** The marker is of type "Circle".

**Diamond:** The marker is of type "Diamond".

**Trapezoid:** The marker is of type "Trapezoid".

**Star:** The marker is of type "Star".

**Wedge:** The marker is of type "Wedge".

**Pentagon:** The marker is of type "Pentagon".

**None:** The marker is of type "None".

If the **GaugeTickMarks.Shape** element is not present, its value MUST be interpreted as "Rectangle".

Following is the parent element of the **GaugeTickMarks.Shape** element.

Parent elements
<a href="#">GaugeTickMarks</a>

The following is the XML Schema definition of the **GaugeTickMarks.Shape** element.

```
<xsd:element name="Shape" type="xsd:string" minOccurs="0">
```

### 2.175.10 GaugeTickMarks.Style

**Applies to RDL schemas 2008/01** [\[MS-RDL200801\]](#) *and later*

The **GaugeTickMarks.Style** element specifies style properties for a tick mark. This element is optional and is of type [Style](#).

Following is the parent element of the **GaugeTickMarks.Style** element.

Parent elements
<a href="#">GaugeTickMarks</a>

The following is the XML Schema definition of the **GaugeTickMarks.Style** element.

```
<xsd:element name="Style" type="StyleType" minOccurs="0">
```

### 2.175.11 GaugeTickMarks.TickMarkImage

**Applies to RDL schemas 2008/01** [\[MS-RDL200801\]](#) *and later*

The **GaugeTickMarks.TickMarkImage** element specifies the image to use for a tick mark. This element is optional. This element is of type [TopImage](#).

Following is the parent element of the **GaugeTickMarks.TickMarkImage** element.

Parent elements
<a href="#">GaugeTickMarks</a>

The following is the XML Schema definition of the **GaugeTickMarks.TickMarkImage** element.

```
<xsd:element name="TickMarkImage" type="TopImageType" minOccurs="0">
```

### 2.175.12 GaugeTickMarks.Width

**Applies to RDL schemas 2008/01** [\[MS-RDL200801\]](#) *and later*

The **GaugeTickMarks.Width** element specifies the width of a tick mark as a percentage of the radius of a containing [RadialScale](#) or the minimum of the length and width of a containing [LinearScale](#). This element is optional.

If this element is present, its value MUST be a [Float \[XMLSCHEMA2-3.2.4\]](#) or an expression that evaluates to a **Float**. The value of this element MUST be greater than or equal to 0. [<21>](#) If this element is not present, its value MUST be interpreted as 0.

Following is the parent element of the **GaugeTickMarks.Width** element.



<b>Parent elements</b>
<a href="#">GaugeTickMarks</a>

The following is the XML Schema definition of the **GaugeTickMarks.Width** element.

```
<xsd:element name="Width" type="xsd:string" minOccurs="0">
```

## 2.176 LinearPointers

*Applies to RDL schemas 2008/01 [MS-RDL200801] and later*

The **LinearPointers** element specifies the collection of [LinearPointer](#) instances for a [LinearScale](#). The **LinearPointers** element is optional. If this element is present, it MUST contain at least one [LinearPointers.LinearPointer](#) instance.

The following are the parent and child elements of the **LinearPointers** element.

<b>Parent elements</b>
<a href="#">LinearScale</a>

<b>Child elements</b>
<a href="#">LinearPointers.LinearPointer</a>

The following is the XML Schema definition of the **LinearPointers** element.

```
<xsd:complexType name="LinearPointersType">
  <xsd:sequence>
    <xsd:element name="LinearPointer" type="LinearPointerType" minOccurs="1"
      maxOccurs="unbounded" />
  </xsd:sequence>
  <xsd:anyAttribute namespace="##other" processContents="skip" />
</xsd:complexType>
```

### 2.176.1 LinearPointers.LinearPointer

*Applies to RDL schemas 2008/01 [MS-RDL200801] and later*

The **LinearPointers.LinearPointer** element specifies a [LinearPointer](#) within the collection of [LinearPointers](#) for a [LinearScale](#). This element MUST be specified at least once within a **LinearPointers** collection. This element is of type **LinearPointer**.

The following is the parent element of the **LinearPointers.LinearPointer** element.

<b>Parent elements</b>
<a href="#">LinearPointers</a>

The following is the XML Schema definition of the **LinearPointers.LinearPointer** element.

```
<xsd:element name="LinearPointer" type="LinearPointerType" minOccurs="1"
maxOccurs="unbounded" />
```

## 2.177 LinearPointer

**Applies to RDL schemas 2008/01 [MS-RDL200801] and later**

The **LinearPointer** element specifies a linear pointer to be drawn against a [LinearScale](#) instance. The **LinearPointer** element MUST be specified at least once within a [LinearPointers](#) collection.

The following are the parent elements, attributes, and child elements of the **LinearPointer** element.

Parent elements
<a href="#">LinearPointers</a>

Attributes
<a href="#">LinearPointer.Name</a>

Child elements
<a href="#">LinearPointer.Thermometer</a>
<a href="#">LinearPointer.Type</a>
<a href="#">LinearPointer.ActionInfo</a>
<a href="#">LinearPointer.BarStart</a>
<a href="#">LinearPointer.DistanceFromScale</a>
<a href="#">LinearPointer.GaugeInputValue</a>
<a href="#">LinearPointer.Hidden</a>
<a href="#">LinearPointer.MarkerLength</a>
<a href="#">LinearPointer.MarkerStyle</a>
<a href="#">LinearPointer.Placement</a>
<a href="#">LinearPointer.PointerImage</a>
<a href="#">LinearPointer.SnappingEnabled</a>
<a href="#">LinearPointer.SnappingInterval</a>
<a href="#">LinearPointer.Style</a>

Child elements
<a href="#">LinearPointer.ToolTip</a>
<a href="#">LinearPointer.Width</a>

The following is the XML Schema definition of the **LinearPointer** element.

```
<xsd:complexType name="LinearPointerType">
  <xsd:choice minOccurs="0" maxOccurs="unbounded">
    <!--GaugePointerTypeStart-->
    <xsd:element name="Style" type="StyleType" minOccurs="0" />
    <xsd:element name="ActionInfo" type="ActionInfoType" minOccurs="0" />
    <xsd:element name="ToolTip" type="xsd:string" minOccurs="0" />
    <xsd:element name="GaugeInputValue" type="GaugeInputValueType"
minOccurs="0" />
    <xsd:element name="PointerImage" type="PointerImageType" minOccurs="0" />
    <xsd:element name="BarStart" type="xsd:string" minOccurs="0" />
    <xsd:element name="DistanceFromScale" type="xsd:string" minOccurs="0" />
    <xsd:element name="MarkerLength" type="xsd:string" minOccurs="0" />
    <xsd:element name="MarkerStyle" type="xsd:string" minOccurs="0" />
    <xsd:element name="Placement" type="xsd:string" minOccurs="0" />
    <xsd:element name="SnappingEnabled" type="xsd:string" minOccurs="0" />
    <xsd:element name="SnappingInterval" type="xsd:string" minOccurs="0" />
    <xsd:element name="Hidden" type="xsd:string" minOccurs="0" />
    <xsd:element name="Width" type="xsd:string" minOccurs="0" />
    <xsd:element name="Type" type="xsd:string" minOccurs="0" />
    <!--GaugePointerTypeEnd-->
    <xsd:element name="Thermometer" type="ThermometerType" minOccurs="0" />
    <xsd:any namespace="##other" processContents="skip" />
  </xsd:choice>
  <xsd:attribute name="Name" type="xsd:normalizedString" use="required" />
  <xsd:anyAttribute namespace="##other" processContents="skip" />
</xsd:complexType>
```

### 2.177.1 LinearPointer.Name

**Applies to RDL schemas 2008/01 [MS-RDL200801] and later**

The **LinearPointer.Name** attribute specifies a unique identifier for a linear pointer. This attribute **MUST** be specified. The value of this attribute **MUST** be a case-sensitive CLS-compliant identifier [UTR15] that is unique within a particular [LinearPointers](#) collection.

The following is the parent element of the **LinearPointer.Name** attribute.

Parent elements
<a href="#">LinearPointer</a>

The following is the XSD Schema definition of the **LinearPointer.Name** attribute.

```
<xsd:attribute name="Name" type="xsd:normalizedString" use="required" />
```

## 2.177.2 LinearPointer.ActionInfo

*Applies to RDL schemas 2008/01 [MS-RDL200801] and later*

The **LinearPointer.ActionInfo** element specifies the actions for a [LinearPointer](#). This element is optional. This element is of type [ActionInfo](#).

The following is the parent element of the **LinearPointer.ActionInfo** element.

Parent elements
<a href="#">LinearPointer</a>

The following is the XML Schema definition of the **LinearPointer.ActionInfo** element.

```
<xsd:element name="ActionInfo" type="ActionInfoType" minOccurs="0" />
```

## 2.177.3 LinearPointer.BarStart

*Applies to RDL schemas 2008/01 [MS-RDL200801] and later*

The **LinearPointer.BarStart** element specifies where a [LinearPointer](#) will start if [LinearPointer.Type](#) is set to "Bar". This element is optional.

If the **LinearPointer.BarStart** element is present, its value MUST be a [String \[XMLSCHEMA2-3.2.1\]](#) or an expression that evaluates to a **String**. This element MUST be ignored if the associated **LinearPointer.Type** is not set to "Bar". The value of this element MUST either be one of the following or MUST be an expression that evaluates to one of the following:

**ScaleStart:** The bar starts from the starting point of the [LinearScale](#).

**Zero:** The bar starts from the zero point of the **LinearScale**.

If the **LinearPointer.BarStart** element is not present, its value MUST be interpreted as "ScaleStart".

The following is the parent element of the **LinearPointer.BarStart** element.

Parent elements
<a href="#">LinearPointer</a>

The following is the XML Schema definition of the **LinearPointer.BarStart** element.

```
<xsd:element name="BarStart" type="xsd:string" minOccurs="0" />
```

## 2.177.4 LinearPointer.DistanceFromScale

*Applies to RDL schemas 2008/01 [MS-RDL200801] and later*

The **LinearPointer.DistanceFromScale** element specifies the distance from the tip of a [LinearPointer](#) to its associated [LinearScale](#), as a percentage of the size of the **LinearScale**.

The **LinearPointer.DistanceFromScale** element is optional. If this element is present, its value MUST be a [Float \[XMLSCHEMA2-3.2.4\]](#) or an expression that evaluates to a **Float**.<22>

The following is the parent element of the **LinearPointer.DistanceFromScale** element.

Parent elements
<a href="#">LinearPointer</a>

The following is the XML Schema definition of the **LinearPointer.DistanceFromScale** element.

```
<xsd:element name="DistanceFromScale" type="xsd:string" minOccurs="0" />
```

### 2.177.5 LinearPointer.GaugeInputValue

*Applies to RDL schemas 2008/01 [\[MS-RDL200801\]](#) and later*

The **LinearPointer.GaugeInputValue** element specifies the value to use for a [LinearPointer](#). This element is optional. This element is of type [GaugeInputValue](#).

The following is the parent element of the **LinearPointer.GaugeInputValue** element.

Parent elementss
<a href="#">LinearPointer</a>

The following is the XML Schema definition of the **LinearPointer.GaugeInputValue** element.

```
<xsd:element name="GaugeInputValue" type="GaugeInputValueType" minOccurs="0" />
```

### 2.177.6 LinearPointer.Hidden

*Applies to RDL schemas 2008/01 [\[MS-RDL200801\]](#) and later*

The **LinearPointer.Hidden** element specifies whether a [LinearPointer](#) should be hidden. This element is optional. If this element is present, its value MUST be a [Boolean \[XMLSCHEMA2-3.2.2\]](#) or an expression that evaluates to a **Boolean**. If this element is not present, its value MUST be interpreted as false.

The following is the parent element of the **LinearPointer.Hidden** element.

Parent elements
<a href="#">LinearPointer</a>

The following is the XML Schema definition of the **LinearPointer.Hidden** element.

```
<xsd:element name="Hidden" type="xsd:string" minOccurs="0" />
```

## 2.177.7 LinearPointer.MarkerLength

*Applies to RDL schemas 2008/01 [MS-RDL200801] and later*

The **LinearPointer.MarkerLength** element specifies the length of a marker for a [LinearPointer](#) as a percentage of the length of the parent [LinearScale](#). The **LinearPointer.MarkerLength** element is optional. If this element is present, its value MUST be a [Float \[XMLSCHEMA2-3.2.4\]](#) or an expression that evaluates to a **Float**. The value of this element MUST be greater than or equal to 0. <23>

The following is the parent element of the **LinearPointer.MarkerLength** element.

Parent elements
<a href="#">LinearPointer</a>

The following is the XML Schema definition of the **LinearPointer.MarkerLength** element.

```
<xsd:element name="MarkerLength" type="xsd:string" minOccurs="0" />
```

## 2.177.8 LinearPointer.MarkerStyle

*Applies to RDL schemas 2008/01 [MS-RDL200801] and later*

The **LinearPointer.MarkerStyle** element specifies the type of the marker for a [LinearPointer](#). This element is optional. If the **LinearPointer.MarkerStyle** element is present, its value MUST be a [String \[XMLSCHEMA2-3.2.1\]](#) or an expression that evaluates to a **String**. The value of this element MUST either be one of the following or MUST be an expression that evaluates to one of the following:

**Triangle:** The marker is of type "Triangle".

**Rectangle:** The marker is of type "Rectangle".

**Circle:** The marker is of type "Circle".

**Diamond:** The marker is of type "Diamond".

**Trapezoid:** The marker is of type "Trapezoid".

**Star:** The marker is of type "Star".

**Wedge:** The marker is of type "Wedge".

**Pentagon:** The marker is of type "Pentagon".

**None:** The marker is of type "None".

If the **LinearPointer.MarkerStyle** element is not present, its value MUST be interpreted as "Triangle".

The following is the parent element of the **LinearPointer.MarkerStyle** element.

Parent elements
<a href="#">LinearPointer</a>

The following is the XML Schema definition of the **LinearPointer.MarkerStyle** element.

```
<xsd:element name="MarkerStyle" type="xsd:string" minOccurs="0" />
```

### 2.177.9 LinearPointer.Placement

**Applies to RDL schemas 2008/01 [MS-RDL200801] and later**

The **LinearPointer.Placement** element determines where a [LinearPointer](#) should be placed relative to a [LinearScale](#). This element is optional.

If the **LinearPointer.Placement** element is present, its value MUST be a [String \[XMLSCHEMA2-3.2.1\]](#) or an expression that evaluates to a **String**. The value of this element MUST either be one of the following or MUST be an expression that evaluates to one of the following:

**Inside:** The pointer is placed inside of the **LinearScale**.

**Outside:** The pointer is placed outside of the **LinearScale**.

**Cross:** The pointer is placed across the **LinearScale**.

If the **LinearPointer.Placement** element is not present, its value MUST be interpreted as "Inside".

The following is the parent element of the **LinearPointer.Placement** element.

Parent elements
<a href="#">LinearPointer</a>

The following is the XML Schema definition of the **LinearPointer.Placement** element.

```
<xsd:element name="Placement" type="xsd:string" minOccurs="0" />
```

### 2.177.10 LinearPointer.PointerImage

**Applies to RDL schemas 2008/01 [MS-RDL200801] and later**

The **LinearPointer.PointerImage** element specifies the image to use for a [LinearPointer](#). This element is optional. This element is of type [PointerImage](#).

The following is the parent element of the **LinearPointer.PointerImage** element.

Parent elements
<a href="#">LinearPointer</a>

The following is the XML Schema definition of the **LinearPointer.PointerImage** element.

```
<xsd:element name="PointerImage" type="PointerImageType" minOccurs="0" />
```

### 2.177.11 LinearPointer.SnappingEnabled

*Applies to RDL schemas 2008/01 [MS-RDL200801] and later*

The **LinearPointer.SnappingEnabled** element specifies whether values within a [LinearPointer](#) should round to the snapping interval. This element is optional. If this element is present, its value MUST be a [Boolean \[XMLSCHEMA2-3.2.2\]](#) or an expression that evaluates to a **Boolean**. If this element is not present, its value MUST be interpreted as false.

The following is the parent element of the **LinearPointer.SnappingEnabled** element.

Parent elements
<a href="#">LinearPointer</a>

The following is the XML Schema definition of the **LinearPointer.SnappingEnabled** element.

```
<xsd:element name="SnappingEnabled" type="xsd:string" minOccurs="0" />
```

### 2.177.12 LinearPointer.SnappingInterval

*Applies to RDL schemas 2008/01 [MS-RDL200801] and later*

The **LinearPointer.SnappingInterval** element specifies the interval to which values within a [LinearPointer](#) should round. This element is optional. If this element is present, its value MUST be a [Float \[XMLSCHEMA2-3.2.4\]](#) or an expression that evaluates to a **Float**. The value of this element MUST be non-negative.

The following is the parent element of the **LinearPointer.SnappingInterval** element.

Parent elements
<a href="#">LinearPointer</a>

The following is the XML Schema definition of the **LinearPointer.SnappingInterval** element.

```
<xsd:element name="SnappingInterval" type="xsd:string" minOccurs="0" />
```

### 2.177.13 LinearPointer.Style

*Applies to RDL schemas 2008/01 [MS-RDL200801] and later*

The **LinearPointer.Style** element specifies style properties for a linear pointer. This element is optional. This element is of type [String \[XMLSCHEMA2-3.2.1\]](#).

The following is the parent element of the **LinearPointer.Style** element.

Parent elements
<a href="#">LinearPointer</a>



The following is the XML Schema definition of the **LinearPointer.Style** element.

```
<xsd:element name="Style" type="StyleType" minOccurs="0" />
```

#### 2.177.14 LinearPointer.ToolTip

**Applies to RDL schemas 2008/01 [MS-RDL200801] and later**

The **LinearPointer.ToolTip** element specifies the tooltip text for a [LinearPointer](#). This element is optional. If this element is present, its value MUST be a [String \[XMLSCHEMA2-3.2.1\]](#) or an expression that evaluates to a **String**.

The following is the parent element of the **LinearPointer.ToolTip** element.

Parent elements
<a href="#">LinearPointer</a>

The following is the XML Schema definition of the **LinearPointer.ToolTip** element.

```
<xsd:element name="ToolTip" type="xsd:string" minOccurs="0" />
```

#### 2.177.15 LinearPointer.Width

**Applies to RDL schemas 2008/01 [MS-RDL200801] and later**

The **LinearPointer.Width** element specifies the width of a [LinearPointer](#) as a percentage of [LinearScale.Width](#). The **LinearPointer.Width** element is optional. If this element is present, its value MUST be a [Float \[XMLSCHEMA2-3.2.4\]](#) or an expression that evaluates to a **Float**. If this element is not present, its value MUST be interpreted as 0.

The following is the parent element of the **LinearPointer.Width** element.

Parent elements
<a href="#">LinearPointer</a>

The following is the XML Schema definition of the **LinearPointer.Width** element.

```
<xsd:element name="Width" type="xsd:string" minOccurs="0" />
```

#### 2.177.16 LinearPointer.Thermometer

**Applies to RDL schemas 2008/01 [MS-RDL200801] and later**

The **LinearPointer.Thermometer** element specifies style properties for a [Thermometer](#) instance. The **LinearPointer.Thermometer** element is optional. This element is of type **Thermometer**.

The following is the parent element of the **LinearPointer.Thermometer** element.

<b>Parent elements</b>
<a href="#">LinearPointer</a>

The following is the XML Schema definition of the **LinearPointer.Thermometer** element.

```
<xsd:element name="Thermometer" type="ThermometerType" minOccurs="0">
```

### 2.177.17 LinearPointer.Type

*Applies to RDL schemas 2008/01 [MS-RDL200801] and later*

The **LinearPointer.Type** element specifies the type of a **LinearPointer**. The **LinearPointer.Type** element is optional. If this element is present, its value MUST be a [String \[XMLSCHEMA2-3.2.1\]](#) or an expression that evaluates to a **String**. The **value of this element** MUST either be one of the following or MUST be an expression that evaluates to one of the following:

**Marker:** Specifies that the linear pointer is a marker.

**Bar:** Specifies that the linear pointer is a bar.

**Thermometer:** Specifies that the linear pointer is a thermometer.

If the **LinearPointer.Type** element is not present, its value MUST be interpreted as "Marker".

The following is the parent element of the **LinearPointer.Type** element.

<b>Parent elements</b>
<a href="#">LinearPointer</a>

The following is the XML Schema definition of the **LinearPointer.Type** element.

```
<xsd:element name="Type" type="xsd:string" minOccurs="0" />
```

### 2.178 PointerImage

*Applies to RDL schemas 2008/01 [MS-RDL200801] and later*

The **PointerImage** element specifies a pointer image to be used for a [LinearPointer](#) or a [RadialPointer](#) within a [LinearGauge](#) or [RadialGauge](#) instance. The **PointerImage** element is optional.

The following are the parent and child elements of the **PointerImage** element.

<b>Parent elements</b>
<a href="#">LinearPointer</a>
<a href="#">RadialPointer</a>

Child elements
<a href="#">PointerImage.HueColor</a>
<a href="#">PointerImage.OffsetX</a>
<a href="#">PointerImage.OffsetY</a>
<a href="#">PointerImage.Transparency</a>
<a href="#">PointerImage.MIMETYPE</a>
<a href="#">PointerImage.Source</a>
<a href="#">PointerImage.TransparentColor</a>
<a href="#">PointerImage.Value</a>

The following is the XML Schema definition of the **PointerImage** element.

```
<xsd:complexType name="PointerImageType">
  <xsd:choice minOccurs="0" maxOccurs="unbounded">
    <!--BaseGaugeImageTypeStart-->
    <xsd:element name="Source" type="xsd:string" minOccurs="1" />
    <xsd:element name="Value" type="xsd:string" minOccurs="1" />
    <xsd:element name="MIMETYPE" type="xsd:string" minOccurs="0" />
    <xsd:element name="TransparentColor" type="xsd:string" minOccurs="0" />
    <!--BaseGaugeImageTypeEnd-->
    <xsd:element name="HueColor" type="xsd:string" minOccurs="0" />
    <xsd:element name="Transparency" type="xsd:string" minOccurs="0" />
    <xsd:element name="OffsetX" type="SizeType" minOccurs="0" />
    <xsd:element name="OffsetY" type="SizeType" minOccurs="0" />
    <xsd:any namespace="##other" processContents="skip" />
  </xsd:choice>
  <xsd:anyAttribute namespace="##other" processContents="skip" />
</xsd:complexType>
```

### 2.178.1 PointerImage.MIMETYPE

**Applies to RDL schemas 2008/01 [MS-RDL200801] and later**

The **PointerImage.MIMETYPE** element specifies the MIME [\[RFC1341\]](#) [\[RFC1521\]](#) [\[RFC2045\]](#) [\[RFC2046\]](#) type of a [PointerImage](#). This element is optional. If this element is present, its value MUST be a [ReportMIMETYPE](#).

If the peer element [PointerImage.Source](#) is set to a value other than "Database", the **PointerImage.MIMETYPE** element MUST be ignored.

The following is the parent element of the **PointerImage.MIMETYPE** element.

Parent elements
<a href="#">PointerImage</a>

The following is the XML Schema definition of the **PointerImage.MIMETYPE** element.

```
<xsd:element name="MIMETYPE" type="xsd:string" minOccurs="0">
```

### 2.178.2 PointerImage.Source

**Applies to RDL schemas 2008/01 [MS-RDL200801] and later**

The **PointerImage.Source** element specifies the type of source associated with a **PointerImage**. The value of this element MUST be a [String \[XMLSCHEMA2-3.2.1\]](#) or an expression that evaluates to a **String**. The value of this element MUST either be one of the following or MUST be an expression that evaluates to one of the following:

**External:** Specifies that the peer [PointerImage.Value](#) element MUST contain a **String** constant or expression that evaluates to the location of an image.

**Embedded:** Specifies that the peer **PointerImage.Value** element MUST contain a **String** constant or expression that evaluates to the name of an [EmbeddedImage](#) within the report.

**Database:** Specifies that the peer **PointerImage.Value** element MUST contain an expression (for example, a field in the database) that evaluates to the binary data for an image.

The **PointerImage.Source** element MUST be specified.

Parent elements
<a href="#">PointerImage</a>

The following is the XML Schema definition of the **PointerImage.Source** element.

```
<xsd:element name="Source" type="xsd:string" minOccurs="1">
```

### 2.178.3 PointerImage.TransparentColor

**Applies to RDL schemas 2008/01 [MS-RDL200801] and later**

The **PointerImage.TransparentColor** element specifies the color to treat as transparent in a **PointerImage**. This element is optional. If this element is present, its value MUST be an [RdlColor](#) or an expression that evaluates to an **RdlColor**.

The following is the parent element of the **PointerImage.TransparentColor** element.

Parent elements
<a href="#">PointerImage</a>

The following is the XML Schema definition of the **PointerImage.TransparentColor** element.

```
<xsd:element name="TransparentColor" type="xsd:string" minOccurs="0">
```

## 2.178.4 PointerImage.Value

*Applies to RDL schemas 2008/01 [MS-RDL200801] and later*

The **PointerImage.Value** element the location of a [PointerImage](#) depending on the peer [PointerImage.Source](#) element. The **PointerImage.Value** element MUST be specified.

If the peer **PointerImage.Source** element is set to "External" and if the value of **PointerImage.Value** is non-empty, then the value of **PointerImage.Value** MUST be a [String \[XMLSCHEMA2-3.2.1\]](#) constant or an expression that evaluates to the location of an image. This location MAY be expressed as a [ReportPath](#) or [RdlColor](#).

If the peer **PointerImage.Source** element is set to "Embedded" and if the value of **PointerImage.Value** is non-empty, then the value of **PointerImage.Value** MUST be a **String** constant or an expression that evaluates to the name of an [EmbeddedImage](#) within the report.

If the peer **PointerImage.Source** element is set to "Database" and if its value is non-empty, its value MUST be an expression that evaluates to the binary data for an image. If the **PointerImage.Value** element has an empty value, the image MUST NOT be displayed.

The following is the parent element of the **PointerImage.Value** element.

Parent elements
<a href="#">PointerImage</a>

The following is the XML Schema definition of the **PointerImage.Value** element.

```
<xsd:element name="Value" type="xsd:string" minOccurs="1">
```

## 2.178.5 PointerImage.HueColor

*Applies to RDL schemas 2008/01 [MS-RDL200801] and later*

The **PointerImage.HueColor** element specifies the color to tint a [PointerImage](#). This element is optional. If this element is present, its value MUST be an [RdlColor](#) or an expression that evaluates to an **RdlColor**.

The following is the parent element of the **PointerImage.HueColor** element.

Parent elements
<a href="#">PointerImage</a>

The following is the XML Schema definition of the **PointerImage.HueColor** element.

```
<xsd:element name="HueColor" type="xsd:string" minOccurs="0">
```

## 2.178.6 PointerImage.OffsetX

*Applies to RDL schemas 2008/01 [MS-RDL200801] and later*

The **PointerImage.OffsetX** element specifies the X, or horizontal, offset for a [PointerImage](#). This element is optional. If this element is present, its value MUST be an [RdlSize](#).

The following is the parent element of the **PointerImage.OffsetX** element.

Parent elements
<a href="#">PointerImage</a>

The following is the XML Schema definition of the **PointerImage.OffsetX** element.

```
<xsd:element name="OffsetX" type="SizeType" minOccurs="0">
```

### 2.178.7 PointerImage.OffsetY

**Applies to RDL schemas 2008/01** [\[MS-RDL200801\]](#) and later

The **PointerImage.OffsetY** element specifies the Y, or vertical, offset for a [PointerImage](#). This element is optional. If this element is present, its value MUST be an [RdlSize](#).

The following is the parent element of the **PointerImage.OffsetY** element.

Parent elements
<a href="#">PointerImage</a>

The following is the XML Schema definition of the **PointerImage.OffsetY** element.

```
<xsd:element name="OffsetY" type="SizeType" minOccurs="0">
```

### 2.178.8 PointerImage.Transparency

**Applies to RDL schemas 2008/01** [\[MS-RDL200801\]](#) and later

The **PointerImage.Transparency** element specifies the percentage of transparency for a [PointerImage](#). This element is optional. If this element is present, its value MUST be a [Float](#) [\[XMLSCHEMA2-3.2.4\]](#) or an expression that evaluates to a **Float**. The value of this element MUST greater than equal to 0 and less than or equal to 100. If the **PointerImage.Transparency** element is not present, its value MUST be interpreted as "0".

The following is the parent element of the **PointerImage.Transparency** element.

Parent elements
<a href="#">PointerImage</a>

The following is the XML Schema definition of the **PointerImage.Transparency** element.

```
<xsd:element name="Transparency" type="xsd:string" minOccurs="0">
```

## 2.179 Thermometer

**Applies to RDL schemas 2008/01 [MS-RDL200801] and later**

The **Thermometer** element specifies display properties for a [LinearPointer.Thermometer](#) instance that has the value of the [LinearPointer.Type](#) element set to "Thermometer". The **Thermometer** element is optional. This element MUST be ignored if the parent [LinearPointer](#) element does not have the value of the **LinearPointer.Type** element set to "Thermometer".

The following are the parent and child elements for the **Thermometer** element.

Parent elements
<a href="#">LinearPointer</a>

Child elements
<a href="#">Thermometer.BulbOffset</a>
<a href="#">Thermometer.BulbSize</a>
<a href="#">Thermometer.Style</a>
<a href="#">Thermometer.ThermometerStyle</a>

The following is the XML Schema definition of the **Thermometer** element.

```
<xsd:complexType name="ThermometerType">
  <xsd:choice minOccurs="0" maxOccurs="unbounded">
    <xsd:element name="Style" type="StyleType" minOccurs="0" />
    <xsd:element name="BulbOffset" type="xsd:string" minOccurs="0" />
    <xsd:element name="BulbSize" type="xsd:string" minOccurs="0" />
    <xsd:element name="ThermometerStyle" type="xsd:string" minOccurs="0" />
    <xsd:any namespace="##other" processContents="skip" />
  </xsd:choice>
  <xsd:anyAttribute namespace="##other" processContents="skip" />
</xsd:complexType>
```

### 2.179.1 Thermometer.BulbOffset

**Applies to RDL schemas 2008/01 [MS-RDL200801] and later**

The **Thermometer.BulbOffset** element specifies the offset of the bulb of a thermometer [LinearPointer](#) instance as a percentage of the length of a parent [LinearScale](#) instance.

The **Thermometer.BulbOffset** element is optional. If this element is present, its value MUST be a [Float \[XMLSCHEMA2-3.2.4\]](#) or an expression that evaluates to a **Float**. The value of this element MUST be greater than or equal to 0. <24> If this element is not present, its value MUST be interpreted as 5.

The following is the parent element of the **Thermometer.BulbOffset** element.

<b>Parent elements</b>
<a href="#">Thermometer</a>

The following is the XML Schema definition of the **Thermometer.BulbOffset** element.

```
<xsd:element name="BulbOffset" type="xsd:string" minOccurs="0">
```

### 2.179.2 Thermometer.BulbSize

*Applies to RDL schemas 2008/01 [MS-RDL200801] and later*

The **Thermometer.BulbSize** element specifies the size of the bulb of a thermometer [LinearPointer](#) instance as a percentage of the length of a parent [LinearScale](#) instance. The **Thermometer.BulbSize** element is optional.

If this element is present, its value MUST be a [Float \[XMLSCHEMA2-3.2.4\]](#) or an expression that evaluates to a **Float**. The value of this element MUST be greater than or equal to 0. <25> If this element is not present, its value MUST be interpreted as 50.

The following is the parent element of the **Thermometer.BulbSize** element.

<b>Parent elements</b>
<a href="#">Thermometer</a>

The following is the XML Schema definition of the **Thermometer.BulbSize** element.

```
<xsd:element name="BulbSize" type="xsd:string" minOccurs="0">
```

### 2.179.3 Thermometer.Style

*Applies to RDL schemas 2008/01 [MS-RDL200801] and later*

The **Thermometer.Style** element specifies style properties for a thermometer [LinearPointer](#) instance. This element is optional. This element is of type [Style](#).

The following is the parent element of the **Thermometer.Style** element.

<b>Parent elements</b>
<a href="#">Thermometer</a>

The following is the XML Schema definition of the **Thermometer.Style** element.

```
<xsd:element name="Style" type="StyleType" minOccurs="0">
```



## 2.179.4 Thermometer.ThermometerStyle

*Applies to RDL schemas 2008/01 [MS-RDL200801] and later*

The **Thermometer.ThermometerStyle** element specifies the type of the thermometer that is used for a thermometer. This element is optional.

If the **Thermometer.ThermometerStyle** element is present, its value MUST be a [String](#) [XMLSCHEMA2-3.2.1] or an expression that evaluates to a **String**. The value of this element MUST either be one of the following or MUST be an expression that evaluates to one of the following:

**Standard**: Specifies that the thermometer has a standard look with a circular bulb.

**Flask**: Specifies that the thermometer looks like a flask.

If the **Thermometer.ThermometerStyle** element is not present, its value MUST be interpreted as "Standard".

The following is the parent element of the **Thermometer.ThermometerStyle** element.

Parent elements
<a href="#">Thermometer</a>

The following is the XML Schema definition of the **Thermometer.ThermometerStyle** element.

```
<xsd:element name="ThermometerStyle" type="xsd:string" minOccurs="0"/>
```

## 2.180 ScaleLabels

*Applies to RDL schemas 2008/01 [MS-RDL200801] and later*

The **ScaleLabels** element specifies the appearance of labels on a [RadialScale](#) or [LinearScale](#). This element is optional.

The following are the parent and child elements of the **ScaleLabels** element.

Parent elements
<a href="#">LinearScale</a>
<a href="#">RadialScale</a>

Child elements
<a href="#">ScaleLabels.AllowUpsideDown</a>
<a href="#">ScaleLabels.DistanceFromScale</a>
<a href="#">ScaleLabels.FontAngle</a>
<a href="#">ScaleLabels.Hidden</a>

Child elements
<a href="#">ScaleLabels.Interval</a>
<a href="#">ScaleLabels.IntervalOffset</a>
<a href="#">ScaleLabels.Placement</a>
<a href="#">ScaleLabels.RotateLabels</a>
<a href="#">ScaleLabels.ShowEndLabels</a>
<a href="#">ScaleLabels.Style</a>
<a href="#">ScaleLabels.UseFontPercent</a>

The following is the XML Schema definition of the **ScaleLabels** element.

```
<xsd:complexType name="ScaleLabelsType">
  <xsd:choice minOccurs="0" maxOccurs="unbounded">
    <xsd:element name="Style" type="StyleType" minOccurs="0" />
    <xsd:element name="Interval" type="xsd:string" minOccurs="0" />
    <xsd:element name="IntervalOffset" type="xsd:string" minOccurs="0" />
    <xsd:element name="AllowUpsideDown" type="xsd:string" minOccurs="0" />
    <xsd:element name="DistanceFromScale" type="xsd:string" minOccurs="0" />
    <xsd:element name="FontAngle" type="xsd:string" minOccurs="0" />
    <xsd:element name="Placement" type="xsd:string" minOccurs="0" />
    <xsd:element name="RotateLabels" type="xsd:string" minOccurs="0" />
    <xsd:element name="ShowEndLabels" type="xsd:string" minOccurs="0" />
    <xsd:element name="Hidden" type="xsd:string" minOccurs="0" />
    <xsd:element name="UseFontPercent" type="xsd:string" minOccurs="0" />
    <xsd:any namespace="##other" processContents="skip" />
  </xsd:choice>
  <xsd:anyAttribute namespace="##other" processContents="skip" />
</xsd:complexType>
```

### 2.180.1 ScaleLabels.AllowUpsideDown

**Applies to RDL schemas 2008/01 [MS-RDL200801] and later**

The **ScaleLabels.AllowUpsideDown** element specifies whether the labels within a [RadialScale](#) or [LinearScale](#) can be rotated by a value greater than 90 degrees.

This element is optional. If this element is present, its value MUST be a [Boolean \[XMLSCHEMA2-3.2.2\]](#) or an expression that evaluates to a **Boolean**. If this element is not present, its value MUST be interpreted as false.

The following is the parent element of the **ScaleLabels.AllowUpsideDown** element.

Parent elements
<a href="#">ScaleLabels</a>

The following is the XML Schema definition of the **ScaleLabels.AllowUpsideDown** element.

```
<xsd:element name="AllowUpsideDown" type="xsd:string" minOccurs="0">
```

## 2.180.2 ScaleLabels.DistanceFromScale

**Applies to RDL schemas 2008/01 [MS-RDL200801] and later**

The **ScaleLabels.DistanceFromScale** element specifies the distance from the labels to a [RadialScale](#) or [LinearScale](#) as a percentage of the size, specified by the radius in a radial scale or the length in a linear scale.

This element is optional. If this element is present, its value MUST be a [Float \[XMLSCHEMA2-3.2.4\]](#) or an expression that evaluates to a **Float**. [<26>](#) If this element is not present, its value MUST be interpreted as "2".

The following is the parent element of the **ScaleLabels.DistanceFromScale** element.

Parent elements
<a href="#">ScaleLabels</a>

The following is the XML Schema definition of the **ScaleLabels.DistanceFromScale** element.

```
<xsd:element name="DistanceFromScale" type="xsd:string" minOccurs="0">
```

## 2.180.3 ScaleLabels.FontAngle

**Applies to RDL schemas 2008/01 [MS-RDL200801] and later**

The **ScaleLabels.FontAngle** element specifies, in degrees, the angle of rotation for text in labels within a [RadialScale](#) or [LinearScale](#). This element is optional. If the **ScaleLabels.FontAngle** element is present, its value MUST be a [Float \[XMLSCHEMA2-3.2.4\]](#) or an expression that evaluates to a **Float**. The value of this element MUST be greater than or equal to 0 and less than or equal to 360. If this element is not present, its value MUST be interpreted as 0.

The following is the parent element of the **ScaleLabels.FontAngle** element.

Parent elements
<a href="#">ScaleLabels</a>

The following is the XML Schema definition of the **ScaleLabels.FontAngle** element.

```
<xsd:element name="FontAngle" type="xsd:string" minOccurs="0">
```

## 2.180.4 ScaleLabels.Hidden

**Applies to RDL schemas 2008/01 [MS-RDL200801] and later**

The **ScaleLabels.Hidden** element specifies whether the labels within a [RadialScale](#) or [LinearScale](#) are hidden. This element is optional. If this element is present, its value MUST be a [Boolean \[XMLSCHEMA2-3.2.2\]](#) or an expression that evaluates to a **Boolean**. If this element is not present, its value MUST be interpreted as false.

The following is the parent element of the **ScaleLabels.Hidden** element.

Parent elements
<a href="#">ScaleLabels</a>

The following is the XML Schema definition of the **ScaleLabels.Hidden** element.

```
<xsd:element name="Hidden" type="xsd:string" minOccurs="0">
```

### 2.180.5 ScaleLabels.Interval

**Applies to RDL schemas 2008/01 [MS-RDL200801] and later**

The **ScaleLabels.Interval** element specifies the intervals between labels in a [RadialScale](#) or [LinearScale](#). This element is optional.

If this element is present, its value MUST be a [Float \[XMLSCHEMA2-3.2.4\]](#) or an expression that evaluates to a **Float**. The value of this element MUST be non-negative. If the **ScaleLabels.Interval** element is not present, its value MUST be interpreted as 0, which MUST be interpreted to be the same value as that of the [RadialScale.Interval](#) or [LinearScale.Interval](#) element that is associated with this [ScaleLabels](#) instance.

The following is the parent element of the **ScaleLabels.Interval** element.

Parent elements
<a href="#">ScaleLabels</a>

The following is the XML Schema definition of the **ScaleLabels.Interval** element.

```
<xsd:element name="Interval" type="xsd:string" minOccurs="0">
```

### 2.180.6 ScaleLabels.IntervalOffset

**Applies to RDL schemas 2008/01 [MS-RDL200801] and later**

The **ScaleLabels.IntervalOffset** element specifies the interval offset for the first label within a [RadialScale](#) or [LinearScale](#). This element is optional.

If this element is present, its value MUST be a [Float \[XMLSCHEMA2-3.2.4\]](#) or an expression that evaluates to a **Float**. The value of this element MUST be non-negative. If this element is not present, its value MUST be interpreted as 0, which MUST be interpreted to be the same value as that of the [RadialScale.IntervalOffset](#) or [LinearScale.Interval](#) element that is associated with this [ScaleLabels](#) instance.

The following is the parent element of the **ScaleLabels.IntervalOffset** element.

Parent elements
<a href="#">ScaleLabels</a>

The following is the XML Schema definition of the **ScaleLabels.IntervalOffset** element.

```
<xsd:element name="IntervalOffset" type="xsd:string" minOccurs="0"/>
```

### 2.180.7 ScaleLabels.Placement

*Applies to RDL schemas 2008/01 [MS-RDL200801] and later*

The **ScaleLabels.Placement** element specifies where the labels in a [RadialScale](#) or [LinearScale](#) should be placed. This element is optional. If this element is present, its value MUST be a [String \[XMLSCHEMA2-3.2.1\]](#) or an expression that evaluates to a **String**. The value of this element MUST either be one of the following or MUST be an expression that evaluates to one of the following:

**Inside:** The labels are placed inside the [GaugeTickMarks](#) instances within the radial scale or linear scale.

**Outside:** The labels are placed outside the **GaugeTickMarks** instances within the radial scale or linear scale.

**Cross:** The labels are placed across the **GaugeTickMarks** instances within the radial scale or linear scale.

If the **ScaleLabels.Placement** element is not present, its value MUST be interpreted as "Inside".

The following is the parent element of the **ScaleLabels.Placement** element.

Parent elements
<a href="#">ScaleLabels</a>

The following is the XML Schema definition of the **ScaleLabels.Placement** element.

```
<xsd:element name="Placement" type="xsd:string" minOccurs="0"/>
```

### 2.180.8 ScaleLabels.RotateLabels

*Applies to RDL schemas 2008/01 [MS-RDL200801] and later*

The **ScaleLabels.RotateLabels** element indicates whether the text for [ScaleLabels](#) rotates along with the associated [RadialScale](#) or [LinearScale](#). The **ScaleLabels.RotateLabels** element is optional. If this element is present, its value MUST be a [Boolean \[XMLSCHEMA2-3.2.2\]](#) or an expression that evaluates to a **Boolean**. If this element is not present, its value MUST be interpreted as false.

The following is the parent element of the **ScaleLabels.RotateLabels** element.

<b>Parent elements</b>
<a href="#">ScaleLabels</a>

The following is the XML Schema definition of the **ScaleLabels.RotateLabels** element.

```
<xsd:element name="RotateLabels" type="xsd:string" minOccurs="0">
```

### 2.180.9 ScaleLabels.ShowEndLabels

*Applies to RDL schemas 2008/01 [MS-RDL200801] and later*

The **ScaleLabels.ShowEndLabels** element indicates whether the labels at the end of a [RadialScale](#) or [LinearScale](#) should be shown. The **ScaleLabels.ShowEndLabels** element is optional. If this element is present, its value MUST be a [Boolean \[XMLSCHEMA2-3.2.2\]](#) or an expression that evaluates to a **Boolean**. If this element is not present, its **Boolean** value MUST be interpreted as false.

The following is the parent element of the **ScaleLabels.ShowEndLabels** element.

<b>Parent elements</b>
<a href="#">ScaleLabels</a>

The following is the XML Schema definition of the **ScaleLabels.ShowEndLabels** element.

```
<xsd:element name="ShowEndLabels" type="xsd:string" minOccurs="0">
```

### 2.180.10 ScaleLabels.Style

*Applies to RDL schemas 2008/01 [MS-RDL200801] and later*

The **ScaleLabels.Style** element specifies style properties for labels within a [RadialScale](#) or [LinearScale](#). This element is optional. This element is of type [Style](#).

The following is the parent element of the **ScaleLabels.Style** element.

<b>Parent elements</b>
<a href="#">ScaleLabels</a>

The following is the XML Schema definition of the **ScaleLabels.Style** element.

```
<xsd:element name="Style" type="StyleType" minOccurs="0">
```

### 2.180.11 ScaleLabels.UseFontPercent

*Applies to RDL schemas 2008/01 [MS-RDL200801] and later*

The **ScaleLabels.UseFontPercent** element specifies whether the font sizes for the labels within a [RadialScale](#) or a [LinearScale](#) are measured as a percentage of the parent font sizes or in the units specified by the [Style.FontSize](#) element of the [ScaleLabels.Style](#) element. This element is optional. If this element is present, its value MUST be a [Boolean \[XMLSCHEMA2-3.2.2\]](#) or an expression that evaluates to a **Boolean**. If this element is not present, its value MUST be interpreted as false.

The following is the parent element of the **ScaleLabels.UseFontPercent** element.

Parent elements
<a href="#">ScaleLabels</a>

The following is the XML Schema definition of the **ScaleLabels.UseFontPercent** element.

```
<xsd:element name="UseFontPercent" type="xsd:string" minOccurs="0">
```

## 2.181 ScalePin

*Applies to RDL schemas 2008/01 [\[MS-RDL200801\]](#) and later*

The **ScalePin** element specifies a scale pin at one end of a [LinearScale](#) or [RadialScale](#) instance. The **ScalePin** element is optional. This element MUST be represented by one of the following:

- [LinearScale.MaximumPin](#)
- [LinearScale.MinimumPin](#)
- [RadialScale.MaximumPin](#)
- [RadialScale.MinimumPin](#)

The following are the parent and child elements of the **ScalePin** element.

Parent elements
<a href="#">LinearScale</a>
<a href="#">RadialScale</a>

Child elements
<a href="#">ScalePin.DistanceFromScale</a>
<a href="#">ScalePin.EnableGradient</a>
<a href="#">ScalePin.GradientDensity</a>
<a href="#">ScalePin.Hidden</a>
<a href="#">ScalePin.Length</a>
<a href="#">ScalePin.Placement</a>

Child elements
<a href="#">ScalePin.Shape</a>
<a href="#">ScalePin.Style</a>
<a href="#">ScalePin.TickMarkImage</a>
<a href="#">ScalePin.Width</a>
<a href="#">ScalePin.Enable</a>
<a href="#">ScalePin.Location</a>
<a href="#">ScalePin.PinLabel</a>

The following is the XML Schema definition of the **ScalePin** element.

```
<xsd:complexType name="ScalePinType">
  <xsd:choice minOccurs="0" maxOccurs="unbounded">
    <!--TickMarkStyleTypeStart-->
    <xsd:element name="Style" type="StyleType" minOccurs="0" />
    <xsd:element name="TickMarkImage" type="TopImageType" minOccurs="0" />
    <xsd:element name="DistanceFromScale" type="xsd:string" minOccurs="0" />
    <xsd:element name="Placement" type="xsd:string" minOccurs="0" />
    <xsd:element name="EnableGradient" type="xsd:string" minOccurs="0" />
    <xsd:element name="GradientDensity" type="xsd:string" minOccurs="0" />
    <xsd:element name="Length" type="xsd:string" minOccurs="0" />
    <xsd:element name="Width" type="xsd:string" minOccurs="0" />
    <xsd:element name="Shape" type="xsd:string" minOccurs="0" />
    <xsd:element name="Hidden" type="xsd:string" minOccurs="0" />
    <!--TickMarkStyleTypeEnd-->
    <xsd:element name="Location" type="xsd:string" minOccurs="0" />
    <xsd:element name="Enable" type="xsd:string" minOccurs="0" />
    <xsd:element name="PinLabel" type="PinLabelType" minOccurs="0" />
    <xsd:any namespace="##other" processContents="skip" />
  </xsd:choice>
  <xsd:anyAttribute namespace="##other" processContents="skip" />
</xsd:complexType>
```

### 2.181.1 ScalePin.DistanceFromScale

**Applies to RDL schemas 2008/01 [MS-RDL200801] and later**

The **ScalePin.DistanceFromScale** element specifies the distance from the [ScalePin](#) to a containing [RadialScale](#) or [LinearScale](#). The **ScalePin.DistanceFromScale** element is optional.

If this element is present, its value MUST be a [Float \[IEEE754\] \[XMLSCHEMA2-3.2.4\]](#) or an expression that evaluates to a **Float**.<27> If this element is not present, its value MUST be interpreted as 0.

The following is the parent element of the **ScalePin.DistanceFromScale** element.



<b>Parent elements</b>
<a href="#">ScalePin</a>

The following is the XML Schema definition of the **ScalePin.DistanceFromScale** element.

```
<xsd:element name="DistanceFromScale" type="xsd:string" minOccurs="0">
```

### 2.181.2 ScalePin.EnableGradient

**Applies to RDL schemas 2008/01** [\[MS-RDL200801\]](#) **and later**

The **ScalePin.EnableGradient** element specifies whether a gradient effect is used for a [ScalePin](#). The **ScalePin.EnableGradient** element is optional. If this element is present, its value MUST be a [Boolean](#) [\[XMLSCHEMA2-3.2.2\]](#) or an expression that evaluates to a **Boolean**. If this element is not present, its value MUST be interpreted as false.

Following is the parent element of the **ScalePin.EnableGradient** element.

<b>Parent elements</b>
<a href="#">ScalePin</a>

The following is the XML Schema definition of the **ScalePin.EnableGradient** element.

```
<xsd:element name="EnableGradient" type="xsd:string" minOccurs="0" />
```

### 2.181.3 ScalePin.GradientDensity

**Applies to RDL schemas 2008/01** [\[MS-RDL200801\]](#) **and later**

The **ScalePin.GradientDensity** element specifies the intensity of the gradient effect for a [ScalePin](#). This element is optional.

If the **ScalePin.GradientDensity** element is present, its value MUST be a **Float** [\[IEEE754\]](#) [\[XMLSCHEMA2-3.2.4\]](#) or an expression that evaluates to a **Float**. The value of this element MUST be greater than or equal to 0 and less than or equal to 100, specifying the percentage of maximum density. If this element is not present, its value MUST be interpreted as 30.

Following is the parent element of the **ScalePin.GradientDensity** element.

<b>Parent elements</b>
<a href="#">ScalePin</a>

The following is the XML Schema definition of the **ScalePin.GradientDensity** element.

```
<xsd:element name="GradientDensity" type="xsd:string" minOccurs="0">
```

## 2.181.4 ScalePin.Hidden

**Applies to RDL schemas 2008/01 [MS-RDL200801] and later**

The **ScalePin.Hidden** element specifies whether a [ScalePin](#) is hidden. The **ScalePin.Hidden** element is optional. If this element is present, its value MUST be a Boolean [\[XMLSCHEMA2-3.2.2\]](#) or an expression that evaluates to a **Boolean**. If this element is not present, its value MUST be interpreted as false.

Following is the parent element of the **ScalePin.Hidden** element.

Parent elements
<a href="#">ScalePin</a>

The following is the XML Schema definition of the **ScalePin.Hidden** element.

```
<xsd:element name="Hidden" type="xsd:string" minOccurs="0">
```

## 2.181.5 ScalePin.Length

**Applies to RDL schemas 2008/01 [MS-RDL200801] and later**

The **ScalePin.Length** element specifies the length of the [ScalePin](#) as a percentage of the radius of a containing [RadialScale](#) or the minimum of the length and width of a containing [LinearScale](#). This element is optional.

If this element is present, its value MUST be a [Float \[XMLSCHEMA2-3.2.4\]](#) or an expression that evaluates to a **Float**. The value of this element MUST be greater than or equal to 0. [<28>](#) If this element is not present, its value MUST be interpreted as 0.

The following is the parent element of the **ScalePin.Length** element.

Parent elements
<a href="#">ScalePin</a>

The following is the XML Schema definition of the **ScalePin.Length** element.

```
<xsd:element name="Length" type="xsd:string" minOccurs="0">
```

## 2.181.6 ScalePin.Placement

**Applies to RDL schemas 2008/01 [MS-RDL200801] and later**

The **ScalePin.Placement** element specifies where the [ScalePin](#) is placed relative to its associated [RadialScale](#) or [LinearScale](#). This element is optional. If this element is present, its value MUST be a [String \[XMLSCHEMA2-3.2.1\]](#) or an expression that evaluates to a **String**.

The value of this element MUST either be one of the following or MUST be an expression that evaluates to one of the following:

**Inside:** The **ScalePin** is placed inside the [GaugeTickMarks](#) instances in the radial scale or linear scale.

**Outside:** The **ScalePin** is placed outside the **GaugeTickMarks** instances within the radial scale or linear scale.

**Cross:** The **ScalePin** is placed across the **GaugeTickMarks** instances within the radial scale or linear scale.

If the **ScalePin.Placement** element is not present, its value MUST be interpreted as "Inside".

The following is the parent element of the **ScalePin.Placement** element.

Parent elements
<a href="#">ScalePin</a>

The following is the XML Schema definition of the **ScalePin.Placement** element.

```
<xsd:element name="Placement" type="xsd:string" minOccurs="0">
```

### 2.181.7 ScalePin.Shape

**Applies to RDL schemas 2008/01** [\[MS-RDL200801\]](#) *and later*

The **ScalePin.Shape** element specifies the shape of a [ScalePin](#). This element is optional. If the **ScalePin.Shape** element is present, its value MUST be a [String \[XMLSCHEMA2-3.2.1\]](#) or an expression that evaluates to a **String**.

The value of this element MUST either be one of the following or MUST be an expression that evaluates to one of the following:

**Rectangle:** The marker is of type "Rectangle".

**Triangle:** The marker is of type "Triangle".

**Circle:** The marker is of type "Circle".

**Diamond:** The marker is of type "Diamond".

**Trapezoid:** The marker is of type "Trapezoid".

**Star:** The marker is of type "Star".

**Wedge:** The marker is of type "Wedge".

**Pentagon:** The marker is of type "Pentagon".

**None:** The marker is of type "None".

If the **ScalePin.Shape** element is not present, its value MUST be interpreted as "Rectangle".

The following is the parent element of the **ScalePin.Shape** element.

<b>Parent elements</b>
<a href="#">ScalePin</a>

The following is the XML Schema definition of the **ScalePin.Shape** element.

```
<xsd:element name="Shape" type="xsd:string" minOccurs="0">
```

### 2.181.8 ScalePin.Style

**Applies to RDL schemas 2008/01** [\[MS-RDL200801\]](#) *and later*

The **ScalePin.Style** element specifies style properties for the [ScalePin](#). The **ScalePin.Style** element is optional. This element is of type [Style](#).

The following is the parent element of the **ScalePin.Style** element.

<b>Parent elements</b>
<a href="#">ScalePin</a>

The following is the XML Schema definition of the **ScalePin.Style** element.

```
<xsd:element name="Style" type="StyleType" minOccurs="0">
```

### 2.181.9 ScalePin.TickMarkImage

**Applies to RDL schemas 2008/01** [\[MS-RDL200801\]](#) *and later*

The **ScalePin.TickMarkImage** element specifies the image to use for the [ScalePin](#). The **ScalePin.TickMarkImage** element is optional. This element is of type [TopImage](#).

The following is the parent element of the **ScalePin.TickMarkImage** element.

<b>Parent elements</b>
<a href="#">ScalePin</a>

The following is the XML Schema definition of the **ScalePin.TickMarkImage** element.

```
<xsd:element name="TickMarkImage" type="TopImageType" minOccurs="0">
```

### 2.181.10 ScalePin.Width

**Applies to RDL schemas 2008/01** [\[MS-RDL200801\]](#) *and later*

The **ScalePin.Width** element specifies the width of the [ScalePin](#) as a percentage of the radius of a containing [RadialScale](#) or the minimum of the length and width of a containing [LinearScale](#). This element is optional.

If this element is present, its value MUST be a [Float \[XMLSCHEMA2-3.2.4\]](#) or an expression that evaluates to a **Float**. The value of this element MUST be greater than or equal to 0. <29> If this element is not present, its value MUST be interpreted as 0.

Following is the parent element of the **ScalePin.Width** element.

Parent elements
<a href="#">ScalePin</a>

The following is the XML Schema definition of the **ScalePin.Width** element.

```
<xsd:element name="Width" type="xsd:string" minOccurs="0">
```

### 2.181.11 ScalePin.Enable

*Applies to RDL schemas 2008/01 [MS-RDL200801] and later*

The **ScalePin.Enable** element specifies that a [ScalePin](#) instance is enabled. The **ScalePin.Enable** element is optional. If this element is present, its value MUST be a [Boolean \[XMLSCHEMA2-3.2.2\]](#) or an expression that evaluates to a **Boolean**. If this element is not present, its value MUST be false.

Following is the parent element of the **ScalePin.Enable** element.

Parent elements
<a href="#">ScalePin</a>

The following is the XML Schema definition of the **ScalePin.Enable** element.

```
<xsd:element name="Enable" type="xsd:string" minOccurs="0">
```

### 2.181.12 ScalePin.Location

*Applies to RDL schemas 2008/01 [MS-RDL200801] and later*

The **ScalePin.Location** element specifies the location of a [ScalePin](#), relative to the start or end of the containing [RadialScale](#) or [LinearScale](#).

The **ScalePin.Location** element is optional. If this element is present, its value MUST be a [Float \[XMLSCHEMA2-3.2.4\]](#) or an expression that evaluates to a **Float**. The value of this element MUST be interpreted in units of degrees for a radial scale, and in terms of percentage for a linear scale. If this element is not present, its value MUST be interpreted as "5".

The following is the parent element of the **ScalePin.Location** element.

Parent elements
<a href="#">ScalePin</a>

The following is the XML Schema definition of the **ScalePin.Location** element.

```
<xsd:element name="Location" type="xsd:string" minOccurs="0">
```

### 2.181.13 ScalePin.PinLabel

**Applies to RDL schemas 2008/01** [\[MS-RDL200801\]](#) **and later**

The **ScalePin.PinLabel** element specifies a label for a [ScalePin](#). The **ScalePin.PinLabel** element is optional. This element is of type [PinLabel](#).

The following is the parent element of the **ScalePin.PinLabel** element.

Parent elements
<a href="#">ScalePin</a>

The following is the XML Schema definition of the **ScalePin.PinLabel** element.

```
<xsd:element name="PinLabel" type="PinLabelType" minOccurs="0">
```

### 2.182 PinLabel

**Applies to RDL schemas 2008/01** [\[MS-RDL200801\]](#) **and later**

The **PinLabel** element specifies a label for a [ScalePin](#). This element is optional.

The following are the parent and child elements of the **PinLabel** element.

Parent elements
<a href="#">ScalePin</a>

Child elements
<a href="#">PinLabel.AllowUpsideDown</a>
<a href="#">PinLabel.DistanceFromScale</a>
<a href="#">PinLabel.FontAngle</a>
<a href="#">PinLabel.Placement</a>
<a href="#">PinLabel.RotateLabel</a>
<a href="#">PinLabel.Style</a>
<a href="#">PinLabel.Text</a>
<a href="#">PinLabel.UseFontPercent</a>

The following is the XML Schema definition of the **PinLabel** element.

```
<xsd:complexType name="PinLabelType">
```

```

<xsd:choice minOccurs="0" maxOccurs="unbounded">
  <xsd:element name="Style" type="StyleType" minOccurs="0" />
  <xsd:element name="Text" type="xsd:string" minOccurs="0" />
  <xsd:element name="AllowUpsideDown" type="xsd:string" minOccurs="0" />
  <xsd:element name="DistanceFromScale" type="xsd:string" minOccurs="0" />
  <xsd:element name="FontAngle" type="xsd:string" minOccurs="0" />
  <xsd:element name="Placement" type="xsd:string" minOccurs="0" />
  <xsd:element name="RotateLabel" type="xsd:string" minOccurs="0" />
  <xsd:element name="UseFontPercent" type="xsd:string" minOccurs="0" />
  <xsd:any namespace="##other" processContents="skip" />
</xsd:choice>
<xsd:anyAttribute namespace="##other" processContents="skip" />
</xsd:complexType>

```

### 2.182.1 PinLabel.AllowUpsideDown

**Applies to RDL schemas 2008/01 [MS-RDL200801] and later**

The **PinLabel.AllowUpsideDown** element specifies whether a [PinLabel](#) instance can be rotated by more than 90 degrees. This element is optional. This element **MUST** be ignored if the associated **PinLabel** instance is not within a [RadialScale](#).

If the **PinLabel.AllowUpsideDown** element is present, its value **MUST** be a [Boolean](#) [XMLSCHEMA2-3.2.2] or an expression that evaluates to a **Boolean**. If this element is not present, its value **MUST** be interpreted as false.

The following is the parent element of the **PinLabel.AllowUpsideDown** element.

Parent elements
<a href="#">PinLabel</a>

The following is the XML Schema definition of the **PinLabel.AllowUpsideDown** element.

```
<xsd:element name="AllowUpsideDown" type="xsd:string" minOccurs="0">
```

### 2.182.2 PinLabel.DistanceFromScale

**Applies to RDL schemas 2008/01 [MS-RDL200801] and later**

The **PinLabel.DistanceFromScale** element specifies the distance of a [PinLabel](#) instance to an associated [RadialScale](#) or [LinearScale](#) element, as a percentage of the radius for **RadialScale** instances or length for **LinearScale** instances.

The **PinLabel.DistanceFromScale** element is optional. If this element is present, its value **MUST** be a [Float](#) [XMLSCHEMA2-3.2.4] or an expression that evaluates to a **Float**. **<30>** If this element is not present, its value **MUST** be interpreted as 0.

The following is the parent element of the **PinLabel.DistanceFromScale** element.

Parent elements
<a href="#">PinLabel</a>

The following is the XML Schema definition of the **PinLabel.DistanceFromScale** element.

```
<xsd:element name="DistanceFromScale" type="xsd:string" minOccurs="0">
```

### 2.182.3 PinLabel.FontAngle

**Applies to RDL schemas 2008/01** [\[MS-RDL200801\]](#) and later

The **PinLabel.FontAngle** element specifies, in degrees, the angle of rotation for the text within a [PinLabel](#) instance. The **PinLabel.FontAngle** element is optional. If this element is present, its value MUST be a [Float \[XMLSCHEMA2-3.2.4\]](#) or an expression that evaluates to a **Float**. The value of this element MUST be greater than equal to 0 and less than or equal to 360. If this element is not present, its value MUST be interpreted as 0.

The following is the parent element of the **PinLabel.FontAngle** element.

Parent elements
<a href="#">PinLabel</a>

The following is the XML Schema definition of the **PinLabel.FontAngle** element.

```
<xsd:element name="FontAngle" type="xsd:string" minOccurs="0">
```

### 2.182.4 PinLabel.Placement

**Applies to RDL schemas 2008/01** [\[MS-RDL200801\]](#) and later

The **PinLabel.Placement** element specifies where a [PinLabel](#) instance should be placed relative to a [RadialScale](#) or [LinearScale](#) element. The **PinLabel.Placement** element is optional.

If the **PinLabel.Placement** element is present, its value MUST be a [String \[XMLSCHEMA2-3.2.1\]](#) or an expression that evaluates to a **String**. The value of this element MUST either be one of the following or MUST be an expression that evaluates to one of the following:

**Inside:** The **PinLabel** instance is placed inside the [GaugeTickMarks](#) instances within the **RadialScale** or **LinearScale** instance.

**Outside:** The **PinLabel** instance is placed outside the **GaugeTickMarks** instances within the **RadialScale** or **LinearScale** instance.

**Cross:** The **PinLabel** instance is across the **GaugeTickMarks** instances within the **RadialScale** or **LinearScale** instance.

If the **PinLabel.Placement** element is not present, its value MUST be interpreted as "Inside".

The following is the parent element of the **PinLabel.Placement** element.

Parent elements
<a href="#">PinLabel</a>

The following is the XML Schema definition of the **PinLabel.Placement** element.



```
<xsd:element name="Placement" type="xsd:string" minOccurs="0">
```

### 2.182.5 PinLabel.RotateLabel

**Applies to RDL schemas 2008/01 [MS-RDL200801] and later**

The **PinLabel.RotateLabel** element specifies whether a [PinLabel](#) instance rotates along with its associated [RadialScale](#) or [LinearScale](#) element. The **PinLabel.RotateLabel** element MUST be ignored if the associated **PinLabel** element is not a descendant of a **RadialScale** element.

The **PinLabel.RotateLabel** element is optional. If this element is present, its value MUST be a [Boolean \[XMLSCHEMA2-3.2.2\]](#) or an expression that evaluates to a **Boolean**. If this element is not present, its value MUST be interpreted as false.

The following is the parent element of the **PinLabel.RotateLabel** element.

Parent elements
<a href="#">PinLabel</a>

The following is the XML Schema definition of the **PinLabel.RotateLabel** element.

```
<xsd:element name="RotateLabel" type="xsd:string" minOccurs="0">
```

### 2.182.6 PinLabel.Style

**Applies to RDL schemas 2008/01 [MS-RDL200801] and later**

The **PinLabel.Style** element specifies style properties for a [PinLabel](#) instance. The **PinLabel.Style** element is of type [Style](#).

The following is the parent element of the **PinLabel.Style** element.

Parent elements
<a href="#">PinLabel</a>

The following is the XML Schema definition of the **PinLabel.Style** element.

```
<xsd:element name="Style" type="StyleType" minOccurs="0">
```

### 2.182.7 PinLabel.Text

**Applies to RDL schemas 2008/01 [MS-RDL200801] and later**

The **PinLabel.Text** element specifies the text for a [PinLabel](#) instance. The **PinLabel.Text** element is optional. If this element is present, its value MUST be a [String \[XMLSCHEMA2-3.2.1\]](#) or an expression that evaluates to a **String**.

The following is the parent element of the **PinLabel.Text** element.

<b>Parent elements</b>
<a href="#">PinLabel</a>

The following is the XML Schema definition of the **PinLabel.Text** element.

```
<xsd:element name="Text" type="xsd:string" minOccurs="0">
```

## 2.182.8 PinLabel.UseFontPercent

**Applies to RDL schemas 2008/01** [\[MS-RDL200801\]](#) **and later**

The **PinLabel.UseFontPercent** element specifies whether the font size for a [PinLabel](#) instance is measured as a percentage of the font size of its ancestor [RadialScale](#) or [LinearScale](#) element or, if set to false, is measured in the units specified by the [Style.FontSize](#) element of the [PinLabel.Style](#) element.

The **PinLabel.UseFontPercent** element is optional. If this element is present, its value MUST be a [Boolean](#) [\[XMLSCHEMA2-3.2.2\]](#) or an expression that evaluates to a **Boolean**. If this element is not present, its value MUST be interpreted as false.

The following is the parent element of the **PinLabel.UseFontPercent** element.

<b>Parent elements</b>
<a href="#">PinLabel</a>

The following is the XML Schema definition of the **PinLabel.UseFontPercent** element.

```
<xsd:element name="UseFontPercent" type="xsd:string" minOccurs="0">
```

## 2.183 ScaleRanges

**Applies to RDL schemas 2008/01** [\[MS-RDL200801\]](#) **and later**

The **ScaleRanges** element specifies a set of [ScaleRange](#) instances for a [RadialScale](#) or a [LinearScale](#). The **ScaleRanges** element MUST contain at least one [ScaleRanges.ScaleRange](#) instance.

The following are the parent and child elements for the **ScaleRanges** element.

<b>Parent elements</b>
<a href="#">LinearScale</a>
<a href="#">RadialScale</a>

<b>Child elements</b>
<a href="#">ScaleRanges.ScaleRange</a>

The following is the XML Schema definition of the **ScaleRanges** element.

```
<xsd:complexType name="ScaleRangesType">
  <xsd:sequence>
    <xsd:element name="ScaleRange" type="ScaleRangeType" minOccurs="1"
      maxOccurs="unbounded" />
  </xsd:sequence>
  <xsd:anyAttribute namespace="##other" processContents="skip" />
</xsd:complexType>
```

### 2.183.1 ScaleRanges.ScaleRange

**Applies to RDL schemas 2008/01** [\[MS-RDL200801\]](#) and later

The **ScaleRanges.ScaleRange** element specifies a range to display on a [RadialScale](#) or a [LinearScale](#). This element MUST be specified. This element is of type [ScaleRange](#).

The following is the parent element of the **ScaleRanges.ScaleRange** element.

Parent elements
<a href="#">ScaleRanges</a>

The following is the XML Schema definition of the **ScaleRanges.ScaleRange** element.

```
<xsd:element name="ScaleRange" type="ScaleRangeType" minOccurs="1"
  maxOccurs="unbounded" />
```

### 2.184 ScaleRange

**Applies to RDL schemas 2008/01** [\[MS-RDL200801\]](#) and later

The **ScaleRange** element specifies a range to be drawn against a [RadialScale](#) or a [LinearScale](#). This element MUST be specified at least once within a [ScaleRanges](#) collection.

The following are the parent elements, attributes, and child elements of the **ScaleRange** element.

Parent elements
<a href="#">ScaleRanges</a>

Attributes
<a href="#">ScaleRange.Name</a>

Child elements
<a href="#">ScaleRange.ActionInfo</a>

Child elements
<a href="#">ScaleRange.BackgroundGradientType</a>
<a href="#">ScaleRange.DistanceFromScale</a>
<a href="#">ScaleRange.EndValue</a>
<a href="#">ScaleRange.EndWidth</a>
<a href="#">ScaleRange.Hidden</a>
<a href="#">ScaleRange.InRangeBarPointerColor</a>
<a href="#">ScaleRange.InRangeLabelColor</a>
<a href="#">ScaleRange.InRangeTickMarksColor</a>
<a href="#">ScaleRange.Placement</a>
<a href="#">ScaleRange.StartValue</a>
<a href="#">ScaleRange.StartWidth</a>
<a href="#">ScaleRange.Style</a>
<a href="#">ScaleRange.ToolTip</a>

The following is the XML Schema definition of the **ScaleRange** element.

```

<xsd:complexType name="ScaleRangeType">
  <xsd:choice minOccurs="0" maxOccurs="unbounded">
    <xsd:element name="Style" type="StyleType" minOccurs="0" />
    <xsd:element name="BackgroundGradientType" type="xsd:string" minOccurs="0" />
    <xsd:element name="ActionInfo" type="ActionInfoType" minOccurs="0" />
    <xsd:element name="ToolTip" type="xsd:string" minOccurs="0" />
    <xsd:element name="StartValue" type="GaugeInputValueType" minOccurs="0" />
    <xsd:element name="EndValue" type="GaugeInputValueType" minOccurs="0" />
    <xsd:element name="StartWidth" type="xsd:string" minOccurs="0" />
    <xsd:element name="EndWidth" type="xsd:string" minOccurs="0" />
    <xsd:element name="DistanceFromScale" type="xsd:string" minOccurs="0" />
    <xsd:element name="InRangeBarPointerColor" type="xsd:string" minOccurs="0" />
    <xsd:element name="InRangeLabelColor" type="xsd:string" minOccurs="0" />
    <xsd:element name="InRangeTickMarksColor" type="xsd:string" minOccurs="0" />
    <xsd:element name="Placement" type="xsd:string" minOccurs="0" />
    <xsd:element name="Hidden" type="xsd:string" minOccurs="0" />
    <xsd:any namespace="##other" processContents="skip" />
  </xsd:choice>
  <xsd:attribute name="Name" type="xsd:normalizedString" use="required" />
  <xsd:anyAttribute namespace="##other" processContents="skip" />
</xsd:complexType>

```

### 2.184.1 ScaleRange.Name

**Applies to RDL schemas 2008/01 [\[MS-RDL200801\]](#) and later**

The **ScaleRange.Name** attribute specifies the name for a [ScaleRange](#). This attribute MUST be specified. The value of this attribute MUST be a case-sensitive CLS-compliant identifier [UTR15] that is unique within a [ScaleRanges](#) collection.

The following is the parent element of the **ScaleRange.Name** attribute.

Parent elements
<a href="#">ScaleRange</a>

The following is the XSD Schema definition of the **ScaleRange.Name** attribute.

```
<xsd:attribute name="Name" type="xsd:normalizedString" use="required" />
```

### 2.184.2 ScaleRange.ActionInfo

*Applies to RDL schemas 2008/01 [MS-RDL200801] and later*

The **ScaleRange.ActionInfo** element specifies the action properties for a [ScaleRange](#) instance. The **ScaleRange.ActionInfo** element is optional. This element is of type [ActionInfo](#).

The following is the parent element of the **ScaleRange.ActionInfo** element.

Parent elements
<a href="#">ScaleRange</a>

The following is the XML Schema definition of the **ScaleRange.ActionInfo** element.

```
<xsd:element name="ActionInfo" type="ActionInfoType" minOccurs="0">
```

### 2.184.3 ScaleRange.BackgroundGradientType

*Applies to RDL schemas 2008/01 [MS-RDL200801] and later*

The **ScaleRange.BackgroundGradientType** element specifies the type of background gradient to use against a [ScaleRange](#) instance. The **ScaleRange.BackgroundGradientType** element is optional.

If the **ScaleRange.BackgroundGradientType** element is present, its value MUST be a [String](#) [XMLSCHEMA2-3.2.1] or an expression that evaluates to a **String**. This element MUST be used instead of the [Style.BackgroundGradientType](#) element for a **ScaleRange** instance. The value of the **ScaleRange.BackgroundGradientType** element MUST be one of the following:

**StartToEnd:** Specifies a gradient from the start of the range to the end of the range.

**LeftRight:** Specifies a gradient from left to right.

**TopBottom:** Specifies a gradient from top to bottom.

**Center:** Specifies a gradient spread out from the center.

**DiagonalLeft:** Specifies a gradient from top left to bottom right.

**DiagonalRight:** Specifies a gradient from top right to bottom left.

**HorizontalCenter:** Specifies a gradient from center to left and right.

**VerticalCenter:** Specifies a gradient from center to top and bottom.

**None:** Specifies that the gradient is disabled.

If the **ScaleRange.BackgroundGradientType** element is not present, its value MUST be interpreted as "StartToEnd".

The following is the parent element of the **ScaleRange.BackgroundGradientType** element.

Parent elements
<a href="#">ScaleRange</a>

The following is the XML Schema definition of the **ScaleRange.BackgroundGradientType** element.

```
<xsd:element name="BackgroundGradientType" type="xsd:string" minOccurs="0" />
```

#### 2.184.4 ScaleRange.DistanceFromScale

**Applies to RDL schemas 2008/01 [MS-RDL200801] and later**

The **ScaleRange.DistanceFromScale** element specifies the distance from the [ScaleRange](#) instance to the containing [RadialScale](#) or [LinearScale](#), as a percentage of the size of the radial scale or linear scale.

The **ScaleRange.DistanceFromScale** element is optional. If this element is present, its value MUST be a [Float \[XMLSCHEMA2-3.2.4\]](#) or an expression that evaluates to a [Float.<31>](#) If this element is not present, its value MUST be interpreted as 10.

The following is the parent element of the **ScaleRange.DistanceFromScale** element.

Parent elements
<a href="#">ScaleRange</a>

The following is the XML Schema definition of the **ScaleRange.DistanceFromScale** element.

```
<xsd:element name="DistanceFromScale" type="xsd:string" minOccurs="0">
```

#### 2.184.5 ScaleRange.EndValue

**Applies to RDL schemas 2008/01 [MS-RDL200801] and later**

The **ScaleRange.EndValue** element specifies the ending value of a [ScaleRange](#) instance. The **ScaleRange.EndValue** element is optional. This element is of type [GaugeInputValue](#).

The following is the parent element of the **ScaleRange.EndValue** element.

<b>Parent elements</b>
<a href="#">ScaleRange</a>

The following is the XML Schema definition of the **ScaleRange.EndValue** element.

```
<xsd:element name="EndValue" type="GaugeInputValueType" minOccurs="0">
```

### 2.184.6 ScaleRange.EndWidth

**Applies to RDL schemas 2008/01** [\[MS-RDL200801\]](#) and later

The **ScaleRange.EndWidth** element specifies the width of a [ScaleRange](#) at its end, as a percentage of the size of the parent [RadialScale](#) or [LinearScale](#) element. The **ScaleRange.EndWidth** element is optional.

If the **ScaleRange.EndWidth** element is present, its value MUST be a [Float](#) [\[XMLSCHEMA2-3.2.4\]](#) or an expression that evaluates to a **Float**. The value of this element MUST be greater than equal to 0. [<32>](#) If this element is not present, its value MUST be interpreted as 0.

The following is the parent element of the **ScaleRange.EndWidth** element.

<b>Parent elements</b>
<a href="#">ScaleRange</a>

The following is the XML Schema definition of the **ScaleRange.EndWidth** element.

```
<xsd:element name="EndWidth" type="xsd:string" minOccurs="0">
```

### 2.184.7 ScaleRange.Hidden

**Applies to RDL schemas 2008/01** [\[MS-RDL200801\]](#) and later

The **ScaleRange.Hidden** element specifies whether a [ScaleRange](#) instance is hidden. The **ScaleRange.Hidden** element is optional. If this element is present, its value MUST be a [Boolean](#) [\[XMLSCHEMA2-3.2.2\]](#) or an expression that evaluates to a **Boolean**. If this element is not present, its value MUST be interpreted as false.

The following is the parent element of the **ScaleRange.Hidden** element.

<b>Parent elements</b>
<a href="#">ScaleRange</a>

The following is the XML Schema definition of the **ScaleRange.Hidden** element.

```
<xsd:element name="Hidden" type="xsd:string" minOccurs="0">
```

## 2.184.8 ScaleRange.InRangeBarPointerColor

**Applies to RDL schemas 2008/01 [MS-RDL200801] and later**

The **ScaleRange.InRangeBarPointerColor** element specifies the color of a "bar" type [LinearPointer](#) or [RadialPointer](#) if the linear pointer or **radial pointer** falls within a [ScaleRange](#) instance within the same [RadialScale](#) or [LinearScale](#) element.

The **ScaleRange.InRangeBarPointerColor** element is optional. If this element is present, its value MUST be an [RdlColor](#) or an expression that evaluates to an **RdlColor**.

The following is the parent element of the **ScaleRange.InRangeBarPointerColor** element.

Parent elements
<a href="#">ScaleRange</a>

The following is the XML Schema definition of the **ScaleRange.InRangeBarPointerColor** element.

```
<xsd:element name="InRangeBarPointerColor" type="xsd:string" minOccurs="0" />
```

## 2.184.9 ScaleRange.InRangeLabelColor

**Applies to RDL schemas 2008/01 [MS-RDL200801] and later**

The **ScaleRange.InRangeLabelColor** element specifies the color of any labels that are specified by a [ScaleLabels](#) instance that falls within a [ScaleRange](#) instance. The **ScaleRange.InRangeLabelColor** element is optional. If this element is present, its value MUST be an [RdlColor](#) or an expression that evaluates to an **RdlColor**.

The following is the parent element of the **ScaleRange.InRangeLabelColor** element.

Parent elements
<a href="#">ScaleRange</a>

The following is the XML Schema definition of the **ScaleRange.InRangeLabelColor** element.

```
<xsd:element name="InRangeLabelColor" type="xsd:string" minOccurs="0">
```

## 2.184.10 ScaleRange.InRangeTickMarksColor

**Applies to RDL schemas 2008/01 [MS-RDL200801] and later**

The **ScaleRange.InRangeTickMarksColor** element specifies the color of tick marks that fall within a [ScaleRange](#). The **ScaleRange.InRangeTickMarksColor** element is optional. If this element is present, its value MUST be an [RdlColor](#) or an expression that evaluates to an **RdlColor**.

The following is the parent element of the **ScaleRange.InRangeTickMarksColor** element.

Parent elements
<a href="#">ScaleRange</a>



The following is the XML Schema definition of the **ScaleRange.InRangeTickMarksColor** element.

```
<xsd:element name="InRangeTickMarksColor" type="xsd:string" minOccurs="0" />
```

### 2.184.11 ScaleRange.Placement

**Applies to RDL schemas 2008/01 [MS-RDL200801] and later**

The **ScaleRange.Placement** element specifies where the [ScaleRange](#) in a [RadialScale](#) or [LinearScale](#) should be placed. This element is optional.

If the **ScaleRange.Placement** element is present, its value MUST be a [String \[XMLSCHEMA2-3.2.1\]](#) or an expression that evaluates to a **String**. The value of this element MUST either be one of the following or MUST be an expression that evaluates to one of the following:

**Inside:** The **ScaleRange** instance is placed inside [GaugeTickMarks](#) instances within the **RadialScale** or **LinearScale** element.

**Outside:** The **ScaleRange** instance is placed outside **GaugeTickMarks** instances within the **RadialScale** or **LinearScale** element.

**Cross:** The **ScaleRange** instance is across **GaugeTickMarks** instances within the **RadialScale** or **LinearScale** element.

If the **ScaleRange.Placement** element is not present, its value MUST be interpreted as "Inside".

The following is the parent element of the **ScaleRange.Placement** element.

Parent elements
<a href="#">ScaleRange</a>

The following is the XML Schema definition of the **ScaleRange.Placement** element.

```
<xsd:element name="Placement" type="xsd:string" minOccurs="0">
```

### 2.184.12 ScaleRange.StartValue

**Applies to RDL schemas 2008/01 [MS-RDL200801] and later**

The **ScaleRange.StartValue** element specifies the starting value for a [ScaleRange](#). The **ScaleRange.StartValue** element is optional. This element is of type [GaugeInputValue](#).

The following is the parent element of the **ScaleRange.StartValue** element.

Parent elements
<a href="#">ScaleRange</a>

The following is the XML Schema definition of the **ScaleRange.StartValue** element.

```
<xsd:element name="StartValue" type="GaugeInputValueType" minOccurs="0">
```

### 2.184.13 ScaleRange.StartWidth

**Applies to RDL schemas 2008/01** [\[MS-RDL200801\]](#) **and later**

The **ScaleRange.StartWidth** element specifies the width of a [ScaleRange](#) at its start, as a percentage of the size of the containing [RadialScale](#) or [LinearScale](#) element. This element is optional.

If the **ScaleRange.StartWidth** element is present, its value MUST be a [Float \[XMLSCHEMA2-3.2.4\]](#) or an expression that evaluates to a **Float**. The value of this element MUST be greater than equal to 0.<33> If this element is not present, its value MUST be interpreted as 0.

The following is the parent element of the **ScaleRange.StartWidth** element.

Parent elements
<a href="#">ScaleRange</a>

The following is the XML Schema definition of the **ScaleRange.StartWidth** element.

```
<xsd:element name="StartWidth" type="xsd:string" minOccurs="0">
```

### 2.184.14 ScaleRange.Style

**Applies to RDL schemas 2008/01** [\[MS-RDL200801\]](#) **and later**

The **ScaleRange.Style** element specifies style properties for a [ScaleRange](#) instance. The **ScaleRange.Style** element is optional. This element is of type [Style](#).

The following is the parent element of the **ScaleRange.Style** element.

Parent elements
<a href="#">ScaleRange</a>

The following is the XML Schema definition of the **ScaleRange.Style** element.

```
<xsd:element name="Style" type="StyleType" minOccurs="0">
```

### 2.184.15 ScaleRange.ToolTip

**Applies to RDL schemas 2008/01** [\[MS-RDL200801\]](#) **and later**

The **ScaleRange.ToolTip** element specifies the tooltip text for a [ScaleRange](#) instance. The **ScaleRange.ToolTip** element is optional. If this element is present, its value MUST be a [String \[XMLSCHEMA2-3.2.1\]](#) or an expression that evaluates to a **String**.

The following are the parent elements of the **ScaleRange.ToolTip** element.

Parent elements
<a href="#">ScaleRange</a>

The following is the XML Schema definition of the **ScaleRange.ToolTip** element.

```
<xsd:element name="ToolTip" type="xsd:string" minOccurs="0">
```

## 2.185 TopImage

**Applies to RDL schemas 2008/01** [\[MS-RDL200801\]](#) and later

The **TopImage** element specifies an image to be displayed on top of a [LinearGauge](#) or a [RadialGauge](#). This element is optional.

The following are the parent and child elements for the **TopImage** element.

Parent elements
<a href="#">GaugePanel</a>
<a href="#">LinearGauge</a>
<a href="#">TickMarkStyle</a>
<a href="#">GaugeTickMarks</a>
<a href="#">ScalePin</a>
<a href="#">RadialGauge</a>

Child elements
<a href="#">TopImage.MIMETYPE</a>
<a href="#">TopImage.Source</a>
<a href="#">TopImage.TransparentColor</a>
<a href="#">TopImage.Value</a>
<a href="#">TopImage.HueColor</a>

The following is the XML Schema definition of the **TopImage** element.

```
<xsd:complexType name="TopImageType">
  <xsd:choice minOccurs="0" maxOccurs="unbounded">
    <!--BaseGaugeImageTypeStart-->
    <xsd:element name="Source" type="xsd:string" minOccurs="1" />
    <xsd:element name="Value" type="xsd:string" minOccurs="1" />
    <xsd:element name="MIMETYPE" type="xsd:string" minOccurs="0" />
    <xsd:element name="TransparentColor" type="xsd:string" minOccurs="0" />
    <!--BaseGaugeImageTypeEnd-->
    <xsd:element name="HueColor" type="xsd:string" minOccurs="0" />
    <xsd:any namespace="##other" processContents="skip" />
  </xsd:choice>
  <xsd:anyAttribute namespace="##other" processContents="skip" />
</xsd:complexType>
```

</xsd:complexType>

### 2.185.1 TopImage.MIMETYPE

**Applies to RDL schemas 2008/01** [\[MS-RDL200801\]](#) **and later**

The **TopImage.MIMETYPE** element specifies the MIME [\[RFC1341\]](#) [\[RFC1521\]](#) [\[RFC2045\]](#) [\[RFC2046\]](#) of a [TopImage](#) instance. The **TopImage.MIMETYPE** element is optional. If this element is present, its value MUST be a [ReportMIMETYPE](#). If the peer element [TopImage.Source](#) is set to a value other than "Database", the **TopImage.MIMETYPE** element MUST be ignored.

The following is the parent element of the **TopImage.MIMETYPE** element.

Parent elements
<a href="#">TopImage</a>

The following is the XML Schema definition of the **TopImage.MIMETYPE** element.

```
<xsd:element name="MIMETYPE" type="xsd:string" minOccurs="0">
```

### 2.185.2 TopImage.Source

**Applies to RDL schemas 2008/01** [\[MS-RDL200801\]](#) **and later**

The **TopImage.Source** element specifies the type of source that is associated with a [TopImage](#) instance. The **TopImage.Source** element MUST be specified. The value of this element MUST be a [String \[XMLSCHEMA2-3.2.1\]](#) or an expression that evaluates to a **String**. The value of this element MUST either be one of the following or MUST be an expression that evaluates to one of the following:

**External:** Specifies that the peer [TopImage.Value](#) element MUST contain a **String** constant or expression that evaluates to the location of an image.

**Embedded:** Specifies that the peer **TopImage.Value** element MUST contain a **String** constant or expression that evaluates to the name of an [EmbeddedImage](#) instance within the report.

**Database:** Specifies that the peer **TopImage.Value** element MUST contain an expression (for example, a field in the database) that evaluates to the binary data for an image.

The following is the parent element of the **TopImage.Source** element.

Parent elements
<a href="#">TopImage</a>

The following is the XML Schema definition of the **TopImage.Source** element.

```
<xsd:element name="Source" type="xsd:string" minOccurs="1">
```

### 2.185.3 TopImage.TransparentColor

*Applies to RDL schemas 2008/01 [\[MS-RDL200801\]](#) and later*

The **TopImage.TransparentColor** element specifies the color to treat as transparent in a [TopImage](#) instance. The **TopImage.TransparentColor** element is optional. If this element is present, its value MUST be an [RdlColor](#) value or an expression that evaluates to an **RdlColor**.

The following is the parent element of the **TopImage.TransparentColor** element.

Parent elements
<a href="#">TopImage</a>

The following is the XML Schema definition of the **TopImage.TransparentColor** element.

```
<xsd:element name="TransparentColor" type="xsd:string" minOccurs="0">
```

### 2.185.4 TopImage.Value

*Applies to RDL schemas 2008/01 [\[MS-RDL200801\]](#) and later*

The **TopImage.Value** element specifies either the location or the actual data of an image, depending on the value of the peer [TopImage.Source](#) element. The **TopImage.Value** element MUST be specified.

If the peer **TopImage.Source** element is set to "External" and the value of **TopImage.Value** is non-empty, then the value of **TopImage.Value** MUST be a constant [String \[XMLSCHEMA2-3.2.1\]](#) value or an expression that evaluates to the location of an image. This location MAY be expressed as a [ReportPath](#) or [RdlURL](#) value.

If the peer **TopImage.Source** element is set to "Embedded" and the value of **TopImage.Value** is non-empty, then the value of **TopImage.Value** MUST be a constant **String** value or an expression that evaluates to the name of an [EmbeddedImage](#) in the report.

If the peer **TopImage.Source** element is set to "Database" and the value of **TopImage.Value** is non-empty, then the value of **TopImage.Value** MUST be an expression that evaluates to the binary data for an image.

If this element has an empty value, the image MUST NOT be displayed.

The following is the parent element of the **TopImage.Value** element.

Parent elements
<a href="#">TopImage</a>

The following is the XML Schema definition of the **TopImage.Value** element.

```
<xsd:element name="Value" type="xsd:string" minOccurs="1">
```

## 2.185.5 TopImage.HueColor

*Applies to RDL schemas 2008/01 [MS-RDL200801] and later*

The **TopImage.HueColor** element specifies the color with which to tint a [TopImage](#). The **TopImage.HueColor** element is optional. If this element is present, its value MUST be an [RdlColor](#) or an expression that evaluates to an **RdlColor**.

The following is the parent element of the **TopImage.HueColor** element.

Parent elements
<a href="#">TopImage</a>

The following is the XML Schema definition of the **TopImage.HueColor** element.

```
<xsd:element name="HueColor" type="xsd:string" minOccurs="0">
```

## 2.186 NumericIndicators

*Applies to RDL schemas 2008/01 [MS-RDL200801] and later*

The **NumericIndicators** element MUST be ignored.

The following are the parent and child elements of the **NumericIndicators** element.

Parent elements
<a href="#">GaugePanel</a>

Child elements
<a href="#">NumericIndicator</a>

The following is the XML Schema definition of the **NumericIndicators** element.

```
<xsd:complexType name="NumericIndicatorsType">
  <xsd:sequence>
    <xsd:element name="NumericIndicator" type="NumericIndicatorType"
      minOccurs="1" maxOccurs="unbounded" />
  </xsd:sequence>
  <xsd:anyAttribute namespace="##other" processContents="skip" />
</xsd:complexType>
```

### 2.186.1 NumericIndicators.NumericIndicator

*Applies to RDL schemas 2008/01 [MS-RDL200801] and later*

The **NumericIndicators.NumericIndicator** element MUST be ignored.

The following is the parent element of the **NumericIndicators.NumericIndicator** element.

<b>Parent elements</b>
<a href="#">NumericIndicators</a>

The following is the XML Schema definition of the **NumericIndicators.NumericIndicator** element.

```
<xsd:element name="NumericIndicator" type="NumericIndicatorType" minOccurs="1"
maxOccurs="unbounded" />
```

## 2.187 NumericIndicator

**Applies to RDL schemas 2008/01 [MS-RDL200801] and later**

The **NumericIndicator** element MUST be ignored.

The following are the parent elements, attributes, and child elements of the **NumericIndicator** element.

<b>Parent elements</b>
<a href="#">NumericIndicators</a>

<b>Attributes</b>
<a href="#">NumericIndicator.Name</a>

<b>Child elements</b>
<a href="#">NumericIndicator.ActionInfo</a>
<a href="#">NumericIndicator.Height</a>
<a href="#">NumericIndicator.Hidden</a>
<a href="#">NumericIndicator.Left</a>
<a href="#">NumericIndicator.ParentItem</a>
<a href="#">NumericIndicator.ToolTip</a>
<a href="#">NumericIndicator.Top</a>
<a href="#">NumericIndicator.Width</a>
<a href="#">NumericIndicator.ZIndex</a>
<a href="#">NumericIndicator.DecimalDigitColor</a>
<a href="#">NumericIndicator.DecimalDigits</a>
<a href="#">NumericIndicator.DigitColor</a>

Child elements
<a href="#">NumericIndicator.Digits</a>
<a href="#">NumericIndicator.GaugeInputValue</a>
<a href="#">NumericIndicator.IndicatorStyle</a>
<a href="#">NumericIndicator.LedDimColor</a>
<a href="#">NumericIndicator.MaximumValue</a>
<a href="#">NumericIndicator.MinimumValue</a>
<a href="#">NumericIndicator.Multiplier</a>
<a href="#">NumericIndicator.NumericIndicatorRanges</a>
<a href="#">NumericIndicator.Offstring</a>
<a href="#">NumericIndicator.OutOfRangeString</a>
<a href="#">NumericIndicator.ResizeMode</a>
<a href="#">NumericIndicator.SeparatorColor</a>
<a href="#">NumericIndicator.SeparatorWidth</a>
<a href="#">NumericIndicator.ShowDecimalPoint</a>
<a href="#">NumericIndicator.ShowLeadingZeros</a>
<a href="#">NumericIndicator.ShowSign</a>
<a href="#">NumericIndicator.SnappingEnabled</a>
<a href="#">NumericIndicator.SnappingInterval</a>
<a href="#">NumericIndicator.Style</a>
<a href="#">NumericIndicator.UseFontPercent</a>

The following is the XML Schema definition of the **NumericIndicator** element.

```

<xsd:complexType name="NumericIndicatorType">
  <xsd:choice minOccurs="0" maxOccurs="unbounded">
    <!--GaugePanelItemTypeStart-->
    <xsd:element name="ActionInfo" type="ActionInfoType" minOccurs="0" />
    <xsd:element name="ToolTip" type="xsd:string" minOccurs="0" />
    <xsd:element name="Top" type="xsd:string" minOccurs="0" />
    <xsd:element name="Left" type="xsd:string" minOccurs="0" />
    <xsd:element name="Height" type="xsd:string" minOccurs="0" />
    <xsd:element name="Width" type="xsd:string" minOccurs="0" />
    <xsd:element name="ZIndex" type="xsd:string" minOccurs="0" />
    <xsd:element name="Hidden" type="xsd:string" minOccurs="0" />
    <xsd:element name="ParentItem" type="xsd:string" minOccurs="0" />
    <!--GaugePanelItemTypeEnd-->
    <xsd:element name="Style" type="StyleType" minOccurs="0" />
    <xsd:element name="GaugeInputValue" type="GaugeInputValueType"

```



```

minOccurs="1" />
  <xsd:element name="MaximumValue" type="GaugeInputValueType"
minOccurs="0" />
  <xsd:element name="MinimumValue" type="GaugeInputValueType"
minOccurs="0" />
  <xsd:element name="NumericIndicatorRanges"
type="NumericIndicatorRangesType"
minOccurs="0" />
  <xsd:element name="ResizeMode" type="xsd:string" minOccurs="0" />
  <xsd:element name="DecimalDigitColor" type="xsd:string" minOccurs="0" />
  <xsd:element name="DecimalDigits" type="xsd:string" minOccurs="0" />
  <xsd:element name="DigitColor" type="xsd:string" minOccurs="0" />
  <xsd:element name="Digits" type="xsd:string" minOccurs="0" />
  <xsd:element name="IndicatorStyle" type="xsd:string" minOccurs="0" />
  <xsd:element name="LedDimColor" type="xsd:string" minOccurs="0" />
  <xsd:element name="Multiplier" type="xsd:string" minOccurs="0" />
  <xsd:element name="OffString" type="xsd:string" minOccurs="0" />
  <xsd:element name="OutOfRangeString" type="xsd:string" minOccurs="0" />
  <xsd:element name="SeparatorColor" type="xsd:string" minOccurs="0" />
  <xsd:element name="SeparatorWidth" type="xsd:string" minOccurs="0" />
  <xsd:element name="ShowDecimalPoint" type="xsd:string" minOccurs="0" />
  <xsd:element name="ShowLeadingZeros" type="xsd:string" minOccurs="0" />
  <xsd:element name="ShowSign" type="xsd:string" minOccurs="0" />
  <xsd:element name="SnappingEnabled" type="xsd:string" minOccurs="0" />
  <xsd:element name="SnappingInterval" type="xsd:string" minOccurs="0" />
  <xsd:element name="UseFontPercent" type="xsd:string" minOccurs="0" />
  <xsd:any namespace="##other" processContents="skip" />
</xsd:choice>
<xsd:attribute name="Name" type="xsd:normalizedString" use="required" />
<xsd:anyAttribute namespace="##other" processContents="skip" />
</xsd:complexType>

```

### 2.187.1 NumericIndicator.Name

**Applies to RDL schemas 2008/01 [MS-RDL200801] and later**

The **NumericIndicator.Name** attribute specifies a unique identifier for a [NumericIndicator](#). The **NumericIndicator.Name** attribute MUST be specified. The value of this attribute MUST be a case-sensitive CLS-compliant identifier [UTR15].

The following is the parent element of the **NumericIndicator.Name** attribute.

Parent elements
<a href="#">NumericIndicator</a>

The following is the XSD Schema definition of the **NumericIndicator.Name** attribute.

```
<xsd:attribute name="Name" type="xsd:normalizedString" use="required" />
```

### 2.187.2 NumericIndicator.ActionInfo

**Applies to RDL schemas 2008/01 [MS-RDL200801] and later**

The **NumericIndicator.ActionInfo** element MUST be ignored. This element is of type [ActionInfo](#).

The following is the parent element of the **NumericIndicator.ActionInfo** element.

Parent elements
<a href="#">NumericIndicator</a>

The following is the XML Schema definition of the **NumericIndicator.ActionInfo** element.

```
<xsd:element name="ActionInfo" type="ActionInfoType" minOccurs="0" />
```

### 2.187.3 NumericIndicator.Height

*Applies to RDL schemas 2008/01 [\[MS-RDL200801\]](#) and later*

The **NumericIndicator.Height** element MUST be ignored if it is present. However, its data type is validated, and the value MUST be a [Float \[XMLSCHEMA2-3.2.4\]](#) or an expression that evaluates to a **Float**.

The following is the parent element of the **NumericIndicator.Height** element.

Parent elements
<a href="#">NumericIndicator</a>

The following is the XML Schema definition of the **NumericIndicator.Height** element.

```
<xsd:element name="Height" type="xsd:string" minOccurs="0" />
```

### 2.187.4 NumericIndicator.Hidden

*Applies to RDL schemas 2008/01 [\[MS-RDL200801\]](#) and later*

The **NumericIndicator.Hidden** element MUST be ignored if it is present. However, its data type is validated, and the value MUST be a [Boolean \[XMLSCHEMA2-3.2.2\]](#) or an expression that evaluates to a **Boolean**.

The following is the parent element of the **NumericIndicator.Hidden** element.

Parent elements
<a href="#">NumericIndicator</a>

The following is the XML Schema definition of the **NumericIndicator.Hidden** element.

```
<xsd:element name="Hidden" type="xsd:string" minOccurs="0" />
```

### 2.187.5 NumericIndicator.Left

*Applies to RDL schemas 2008/01 [\[MS-RDL200801\]](#) and later*

The **NumericIndicator.Left** element MUST be ignored if it is present. However, its data type is validated, and the value MUST be a [Float \[XMLSCHEMA2-3.2.4\]](#) or an expression that evaluates to a **Float**.

The following is the parent element of the **NumericIndicator.Left** element.

Parent elements
<a href="#">NumericIndicator</a>

The following is the XML Schema definition of the **NumericIndicator.Left** element.

```
<xsd:element name="Left" type="xsd:string" minOccurs="0" />
```

## 2.187.6 NumericIndicator.ParentItem

*Applies to RDL schemas 2008/01 [\[MS-RDL200801\]](#) and later*

The **NumericIndicator.ParentItem** element MUST be ignored if it is present. However, its data type is validated, and the value MUST be a [String \[XMLSCHEMA2-3.2.1\]](#) or an expression that evaluates to a **String**.

The following is the parent element of the **NumericIndicator.ParentItem** element.

Parent elements
<a href="#">NumericIndicator</a>

The following is the XML Schema definition of the **NumericIndicator.ParentItem** element.

```
<xsd:element name="ParentItem" type="xsd:string" minOccurs="0" />
```

## 2.187.7 NumericIndicator.ToolTip

*Applies to RDL schemas 2008/01 [\[MS-RDL200801\]](#) and later*

The **NumericIndicator.ToolTip** element MUST be ignored if it is present. However, its data type is validated, and the value MUST be a [String \[XMLSCHEMA2-3.2.1\]](#) or an expression that evaluates to a **String**.

The following is the parent element of the **NumericIndicator.ToolTip** element.

Parent elements
<a href="#">NumericIndicator</a>

The following is the XML Schema definition of the **NumericIndicator.ToolTip** element.

```
<xsd:element name="ToolTip" type="xsd:string" minOccurs="0" />
```

## 2.187.8 NumericIndicator.Top

*Applies to RDL schemas 2008/01 [\[MS-RDL200801\]](#) and later*

The **NumericIndicator.Top** element MUST be ignored if it is present. However, its data type is validated, and the value MUST be a [Float \[XMLSCHEMA2-3.2.4\]](#) or an expression that evaluates to a **Float**.

The following is the parent element of the **NumericIndicator.Top** element.

Parent elements
<a href="#">NumericIndicator</a>

The following is the XML Schema definition of the **NumericIndicator.Top** element.

```
<xsd:element name="Top" type="xsd:string" minOccurs="0" />
```

## 2.187.9 NumericIndicator.Width

*Applies to RDL schemas 2008/01 [\[MS-RDL200801\]](#) and later*

The **NumericIndicator.Width** element MUST be ignored if it is present. However, its data type is validated, and the value MUST be a [Float \[XMLSCHEMA2-3.2.4\]](#) or an expression that evaluates to a **Float**.

The following is the parent element of the **NumericIndicator.Width** element.

Parent elements
<a href="#">NumericIndicator</a>

The following is the XML Schema definition of the **NumericIndicator.Width** element.

```
<xsd:element name="Width" type="xsd:string" minOccurs="0" />
```

## 2.187.10 NumericIndicator.ZIndex

*Applies to RDL schemas 2008/01 [\[MS-RDL200801\]](#) and later*

The **NumericIndicator.ZIndex** element MUST be ignored if it is present. However, its data type is validated and the value MUST be an [Integer \[XMLSCHEMA2-3.3.17\]](#) or an expression that evaluates to an **Integer**.

The following is the parent element of the **NumericIndicator.ZIndex** element.

Parent elements
<a href="#">NumericIndicator</a>

The following is the XML Schema definition of the **NumericIndicator.ZIndex** element.

```
<xsd:element name="ZIndex" type="xsd:string" minOccurs="0" />
```

### 2.187.11 NumericIndicator.DecimalDigitColor

**Applies to RDL schemas 2008/01** [\[MS-RDL200801\]](#) **and later**

The **NumericIndicator.DecimalDigitColor** element MUST be ignored if it is present. However, its data type is validated, and the value MUST be an [RdlColor](#) or an expression that evaluates to an **RdlColor**.

Following is the parent element of the **NumericIndicator.DecimalDigitColor** element.

Parent elements
<a href="#">NumericIndicator</a>

The following is the XML Schema definition of the **NumericIndicator.DecimalDigitColor** element.

```
<xsd:element name="DecimalDigitColor" type="xsd:string" minOccurs="0" />
```

### 2.187.12 NumericIndicator.DecimalDigits

**Applies to RDL schemas 2008/01** [\[MS-RDL200801\]](#) **and later**

The **NumericIndicator.DecimalDigits** element MUST be ignored if it is present. However, its data type is validated, and the value MUST be an [Integer \[XMLSCHEMA2-3.3.17\]](#) or an expression that evaluates to an **Integer**.

The following is the parent element of the **NumericIndicator.DecimalDigits** element.

Parent elements
<a href="#">NumericIndicator</a>

The following is the XML Schema definition of the **NumericIndicator.DecimalDigits** element.

```
<xsd:element name="DecimalDigits" type="xsd:string" minOccurs="0" />
```

### 2.187.13 NumericIndicator.DigitColor

**Applies to RDL schemas 2008/01** [\[MS-RDL200801\]](#) **and later**

The **NumericIndicator.DigitColor** element MUST be ignored if it is present. However, its data type is validated, and the value MUST be an [RdlColor](#) or an expression that evaluates to an **RdlColor**.

The following is the parent element of the **NumericIndicator.DigitColor** element.

Parent elements
<a href="#">NumericIndicator</a>

The following is the XML Schema definition of the **NumericIndicator.DigitColor** element.

```
<xsd:element name="DigitColor" type="xsd:string" minOccurs="0" />
```

#### 2.187.14 NumericIndicator.Digits

*Applies to RDL schemas 2008/01 [\[MS-RDL200801\]](#) and later*

The **NumericIndicator.Digits** element MUST be ignored if it is present. However, its data type is validated, and the value MUST be an [Integer \[XMLSCHEMA2-3.3.17\]](#) or an expression that evaluates to an **Integer**.

The following is the parent element of the **NumericIndicator.Digits** element.

Parent elements
<a href="#">NumericIndicator</a>

The following is the XML Schema definition of the **NumericIndicator.Digits** element.

```
<xsd:element name="Digits" type="xsd:string" minOccurs="0" />
```

#### 2.187.15 NumericIndicator.GaugeInputValue

*Applies to RDL schemas 2008/01 [\[MS-RDL200801\]](#) and later*

The **NumericIndicator.GaugeInputValue** element MUST be ignored. This element is of type [GaugeInputValue](#).

The following is the parent element of the **NumericIndicator.GaugeInputValue** element.

Parent elements
<a href="#">NumericIndicator</a>

The following is the XML Schema definition of the **NumericIndicator.GaugeInputValue** element.

```
<xsd:element name="GaugeInputValue" type="GaugeInputValueType" minOccurs="1" />
```

#### 2.187.16 NumericIndicator.IndicatorStyle

*Applies to RDL schemas 2008/01 [\[MS-RDL200801\]](#) and later*

The **NumericIndicator.IndicatorStyle** element MUST be ignored.

The following is the parent element of the **NumericIndicator.IndicatorStyle** element.

Parent elements
<a href="#">NumericIndicator</a>

The following is the XML Schema definition of the **NumericIndicator.IndicatorStyle** element.

```
<xsd:element name="IndicatorStyle" type="xsd:string" minOccurs="0" />
```

### 2.187.17 NumericIndicator.LedDimColor

**Applies to RDL schemas 2008/01 [MS-RDL200801] and later**

The **NumericIndicator.LedDimColor** element MUST be ignored if it is present. However, its data type is validated, and the value MUST be an [RdlColor](#) or an expression that evaluates to an **RdlColor**.

The following is the parent element of the **NumericIndicator.LedDimColor** element.

Parent elements
<a href="#">NumericIndicator</a>

The following is the XML Schema definition of the **NumericIndicator.LedDimColor** element.

```
<xsd:element name="LedDimColor" type="xsd:string" minOccurs="0" />
```

### 2.187.18 NumericIndicator.MaximumValue

**Applies to RDL schemas 2008/01 [MS-RDL200801] and later**

The **NumericIndicator.MaximumValue** element MUST be ignored. This element is of type [GaugeInputValue](#).

The following is the parent element of the **NumericIndicator.MaximumValue** element.

Parent elements
<a href="#">NumericIndicator</a>

The following is the XML Schema definition of the **NumericIndicator.MaximumValue** element.

```
<xsd:element name="MaximumValue" type="GaugeInputValueType" minOccurs="0" />
```

### 2.187.19 NumericIndicator.MinimumValue

**Applies to RDL schemas 2008/01 [MS-RDL200801] and later**

The **NumericIndicator.MinimumValue** element MUST be ignored. This element is of type [GaugeInputValue](#).

The following is the parent element of the **NumericIndicator.MinimumValue** element.

Parent elements
<a href="#">NumericIndicator</a>

The following is the XML Schema definition of the **NumericIndicator.MinimumValue** element.

```
<xsd:element name="MinimumValue" type="GaugeInputValueType" minOccurs="0" />
```

## 2.187.20 NumericIndicator.Multiplier

*Applies to RDL schemas 2008/01 [\[MS-RDL200801\]](#) and later*

The **NumericIndicator.Multiplier** element MUST be ignored if it is present. However, its data type is validated, and the value MUST be a [Float \[XMLSCHEMA2-3.2.4\]](#) or an expression that evaluates to a **Float**.

The following is the parent element of the **NumericIndicator.Multiplier** element.

Parent elements
<a href="#">NumericIndicator</a>

The following is the XML Schema definition of the **NumericIndicator.Multiplier** element.

```
<xsd:element name="Multiplier" type="xsd:string" minOccurs="0" />
```

## 2.187.21 NumericIndicator.NumericIndicatorRanges

*Applies to RDL schemas 2008/01 [\[MS-RDL200801\]](#) and later*

The **NumericIndicator.NumericIndicatorRanges** element MUST be ignored. This element is of type [NumericIndicatorRanges](#).

The following is the parent element of the **NumericIndicator.NumericIndicatorRanges** element.

Parent elements
<a href="#">NumericIndicator</a>

The following is the XML Schema definition of the **NumericIndicator.NumericIndicatorRanges** element.

```
<xsd:element name="NumericIndicatorRanges" type="NumericIndicatorRangesType" minOccurs="0" />
```

## 2.187.22 NumericIndicator.Offstring

*Applies to RDL schemas 2008/01 [\[MS-RDL200801\]](#) and later*

The **NumericIndicator.Offstring** element MUST be ignored.

The following is the parent element of the **NumericIndicator.Offstring** element.

Parent elements
<a href="#">NumericIndicator</a>

The following is the XML Schema definition of the **NumericIndicator.Offstring** element.



```
<xsd:element name="OffString" type="xsd:string" minOccurs="0" />
```

### 2.187.23 NumericIndicator.OutOfRangeString

*Applies to RDL schemas 2008/01 [MS-RDL200801] and later*

The **NumericIndicator.OutOfRangeString** element MUST be ignored.

The following is the parent element of the **NumericIndicator.OutOfRangeString** element.

Parent elements
<a href="#">NumericIndicator</a>

The following is the XML Schema definition of the **NumericIndicator.OutOfRangeString** element.

```
<xsd:element name="OutOfRangeString" type="xsd:string" minOccurs="0" />
```

### 2.187.24 NumericIndicator.ResizeMode

*Applies to RDL schemas 2008/01 [MS-RDL200801] and later*

The **NumericIndicator.ResizeMode** element MUST be ignored.

The following is the parent element of the **NumericIndicator.ResizeMode** element.

Parent elements
<a href="#">NumericIndicator</a>

The following is the XML Schema definition of the **NumericIndicator.ResizeMode** element.

```
<xsd:element name="ResizeMode" type="xsd:string" minOccurs="0" />
```

### 2.187.25 NumericIndicator.SeparatorColor

*Applies to RDL schemas 2008/01 [MS-RDL200801] and later*

The **NumericIndicator.SeparatorColor** element MUST be ignored if it is present. However, its data type is validated, and the value MUST be an [RdlColor](#) or an expression that evaluates to an **RdlColor**.

The following is the parent element of the **NumericIndicator.SeparatorColor** element.

Parent elements
<a href="#">NumericIndicator</a>

The following is the XML Schema definition of the **NumericIndicator.SeparatorColor** element.

```
<xsd:element name="SeparatorColor" type="xsd:string" minOccurs="0" />
```

## 2.187.26 NumericIndicator.SeparatorWidth

*Applies to RDL schemas 2008/01 [MS-RDL200801] and later*

The **NumericIndicator.SeparatorWidth** element MUST be ignored, if it is present. However, its data type is validated, and the value MUST be a [Float \[XMLSCHEMA2-3.2.4\]](#) or an expression that evaluates to a **Float**.

The following is the parent element of the **NumericIndicator.SeparatorWidth** element.

Parent elements
<a href="#">NumericIndicator</a>

The following is the XML Schema definition of the **NumericIndicator.SeparatorWidth** element.

```
<xsd:element name="SeparatorWidth" type="xsd:string" minOccurs="0" />
```

## 2.187.27 NumericIndicator.ShowDecimalPoint

*Applies to RDL schemas 2008/01 [MS-RDL200801] and later*

The **NumericIndicator.ShowDecimalPoint** element MUST be ignored if it is present. However, its data type is validated, and the value MUST be a [Boolean \[XMLSCHEMA2-3.2.2\]](#) or an expression that evaluates to a **Boolean**.

The following is the parent element of the **NumericIndicator.ShowDecimalPoint** element.

Parent elements
<a href="#">NumericIndicator</a>

The following is the XML Schema definition of the **NumericIndicator.ShowDecimalPoint** element.

```
<xsd:element name="ShowDecimalPoint" type="xsd:string" minOccurs="0" />
```

## 2.187.28 NumericIndicator.ShowLeadingZeros

*Applies to RDL schemas 2008/01 [MS-RDL200801] and later*

The **NumericIndicator.ShowLeadingZeros** element MUST be ignored if it is present. However, its data type is validated, and the value MUST be a [Boolean \[XMLSCHEMA2-3.2.2\]](#) or an expression that evaluates to a **Boolean**.

The following is the parent element of the **NumericIndicator.ShowLeadingZeros** element.

Parent elements
<a href="#">NumericIndicator</a>

The following is the XML Schema definition of the **NumericIndicator.ShowLeadingZeros** element.

```
<xsd:element name="ShowLeadingZeros" type="xsd:string" minOccurs="0" />
```

### 2.187.29 NumericIndicator.ShowSign

**Applies to RDL schemas 2008/01** [\[MS-RDL200801\]](#) **and later**

The **NumericIndicator.ShowSign** element MUST be ignored if it is present. However, its data type is validated, and the value MUST be a [Boolean \[XMLSCHEMA2-3.2.2\]](#) or an expression that evaluates to a **Boolean**.

The following is the parent element of the **NumericIndicator.ShowSign** element.

<b>Parent elements</b>
<a href="#">NumericIndicator</a>

The following is the XML Schema definition of the **NumericIndicator.ShowSign** element.

```
<xsd:element name="ShowSign" type="xsd:string" minOccurs="0" />
```

### 2.187.30 NumericIndicator.SnappingEnabled

**Applies to RDL schemas 2008/01** [\[MS-RDL200801\]](#) **and later**

The **NumericIndicator.SnappingEnabled** element MUST be ignored if it is present. However, its data type is validated, and the value MUST be a [Boolean \[XMLSCHEMA2-3.2.2\]](#) or an expression that evaluates to a **Boolean**.

The following is the parent element of the **NumericIndicator.SnappingEnabled** element.

<b>Parent elements</b>
<a href="#">NumericIndicator</a>

The following is the XML Schema definition of the **NumericIndicator.SnappingEnabled** element.

```
<xsd:element name="SnappingEnabled" type="xsd:string" minOccurs="0" />
```

### 2.187.31 NumericIndicator.SnappingInterval

**Applies to RDL schemas 2008/01** [\[MS-RDL200801\]](#) **and later**

The **NumericIndicator.SnappingInterval** element MUST be ignored if it is present. However, its data type is validated, and the value MUST be an [Integer \[XMLSCHEMA2-3.3.17\]](#) or an expression that evaluates to an **Integer**.

The following is the parent element of the **NumericIndicator.SnappingInterval** element.

<b>Parent elements</b>
<a href="#">NumericIndicator</a>

The following is the XML Schema definition of the **NumericIndicator.SnappingInterval** element.

```
<xsd:element name="SnappingInterval" type="xsd:string" minOccurs="0" />
```

### 2.187.32 NumericIndicator.Style

*Applies to RDL schemas 2008/01 [MS-RDL200801] and later*

The **NumericIndicator.Style** element MUST be ignored.

The following is the parent element of the **NumericIndicator.Style** element.

Parent elements
<a href="#">NumericIndicator</a>

The following is the XML Schema definition of the **NumericIndicator.Style** element.

```
<xsd:element name="Style" type="StyleType" minOccurs="0" />
```

### 2.187.33 NumericIndicator.UseFontPercent

*Applies to RDL schemas 2008/01 [MS-RDL200801] and later*

The **NumericIndicator.UseFontPercent** element MUST be ignored if it is present. However, its data type is validated, and the value MUST be a [Boolean \[XMLSCHEMA2-3.2.2\]](#) or an expression that evaluates to a **Boolean**.

The following is the parent element of the **NumericIndicator.UseFontPercent** element.

Parent elements
<a href="#">NumericIndicator</a>

The following is the XML Schema definition of the **NumericIndicator.UseFontPercent** element.

```
<xsd:element name="UseFontPercent" type="xsd:string" minOccurs="0" />
```

### 2.188 NumericIndicatorRanges

*Applies to RDL schemas 2008/01 [MS-RDL200801] and later*

The **NumericIndicatorRanges** element MUST be ignored.

The following are the parent and child elements of the **NumericIndicatorRanges** element.

Parent elements
<a href="#">NumericIndicator</a>

Child elements
----------------

<a href="#">NumericIndicatorRanges.NumericIndicatorRange</a>
--

The following is the XML Schema definition of the **NumericIndicatorRanges** element.

```
<xsd:complexType name="NumericIndicatorRangesType">
  <xsd:sequence>
    <xsd:element name="NumericIndicatorRange" type="NumericIndicatorRangeType"
      minOccurs="1" maxOccurs="unbounded" />
  </xsd:sequence>
  <xsd:anyAttribute namespace="##other" processContents="skip" />
</xsd:complexType>
```

### 2.188.1 NumericIndicatorRanges.NumericIndicatorRange

*Applies to RDL schemas 2008/01 [MS-RDL200801] and later*

The **NumericIndicatorRanges.NumericIndicatorRange** element MUST be ignored.

Following is the parent element of the **NumericIndicatorRanges.NumericIndicatorRange** element.

Parent elements
-----------------

<a href="#">NumericIndicatorRanges</a>
--

The following is the XML Schema definition of the **NumericIndicatorRanges.NumericIndicatorRange** element.

```
<xsd:element name="NumericIndicatorRange" type="NumericIndicatorRangeType"
  minOccurs="1" maxOccurs="unbounded" />
```

### 2.189 NumericIndicatorRange

*Applies to RDL schemas 2008/01 [MS-RDL200801] and later*

The **NumericIndicatorRange** element MUST be ignored.

The following are the parent elements, attributes, and child elements of the **NumericIndicatorRange** element.

Parent elements
-----------------

<a href="#">NumericIndicatorRanges</a>
--

Attributes
------------

<a href="#">NumericIndicatorRange.Name</a>
--

Child elements
<a href="#">NumericIndicatorRange.StartValue</a>
<a href="#">NumericIndicatorRange.EndValue</a>
<a href="#">NumericIndicatorRange.DecimalDigitColor</a>
<a href="#">NumericIndicatorRange.DigitColor</a>

The following is the XML Schema definition of the **NumericIndicatorRange** element.

```
<xsd:complexType name="NumericIndicatorRangeType">
  <xsd:choice minOccurs="0" maxOccurs="unbounded">
    <xsd:element name="StartValue" type="GaugeInputValueType" minOccurs="0" />
    <xsd:element name="EndValue" type="GaugeInputValueType" minOccurs="0" />
    <xsd:element name="DecimalDigitColor" type="xsd:string" minOccurs="0" />
    <xsd:element name="DigitColor" type="xsd:string" minOccurs="0" />
    <xsd:any namespace="##other" processContents="skip" />
  </xsd:choice>
  <xsd:attribute name="Name" type="xsd:normalizedString" use="required" />
  <xsd:anyAttribute namespace="##other" processContents="skip" />
</xsd:complexType>
```

### 2.189.1 NumericIndicatorRange.Name

**Applies to RDL schemas 2008/01 [MS-RDL200801] and later**

The **NumericIndicatorRange.Name** attribute specifies a unique identifier for a [NumericIndicatorRange](#). The **NumericIndicatorRange.Name** attribute MUST be specified. The value of this attribute MUST be a case-sensitive CLS-compliant identifier [\[UTR15\]](#).

The following is the parent element of the **NumericIndicator.Name** attribute.

Parent elements
<a href="#">NumericIndicatorRange</a>

The following is the XML Schema definition of the **NumericIndicatorRange.Name** attribute.

```
<xsd:attribute name="Name" type="xsd:normalizedString" use="required" />
```

### 2.189.2 NumericIndicatorRange.StartValue

**Applies to RDL schemas 2008/01 [MS-RDL200801] and later**

The **NumericIndicatorRange.StartValue** element MUST be ignored. This element is of type [GaugeInputValue](#).

The following is the parent element of the **NumericIndicatorRange.StartValue** element.

<b>Parent elements</b>
<a href="#">NumericIndicatorRange</a>

The following is the XML Schema definition of the **NumericIndicatorRange.StartValue** element.

```
<xsd:element name="StartValue" type="GaugeInputValueType" minOccurs="0" />
```

### 2.189.3 NumericIndicatorRange.EndValue

*Applies to RDL schemas 2008/01 [MS-RDL200801] and later*

The **NumericIndicatorRange.EndValue** element is of type [GaugeInputValue](#). This element MUST be ignored.

The following is the parent element of the **NumericIndicatorRange.EndValue** element.

<b>Parent elements</b>
<a href="#">NumericIndicatorRange</a>

The following is the XML Schema definition of the **NumericIndicatorRange.EndValue** element.

```
<xsd:element name="EndValue" type="GaugeInputValueType" minOccurs="0" />
```

### 2.189.4 NumericIndicatorRange.DecimalDigitColor

*Applies to RDL schemas 2008/01 [MS-RDL200801] and later*

The **NumericIndicatorRange.DecimalDigitColor** element MUST be ignored if it is present. However, its data type is validated and the value MUST be an [RdlColor](#) or an expression that evaluates to an **RdlColor**.

The following is the parent element of the **NumericIndicatorRange.DecimalDigitColor** element.

<b>Parent elements</b>
<a href="#">NumericIndicatorRange</a>

The following is the XML Schema definition of the **NumericIndicatorRange.DecimalDigitColor** element.

```
<xsd:element name="DecimalDigitColor" type="xsd:string" minOccurs="0" />
```

### 2.189.5 NumericIndicatorRange.DigitColor

*Applies to RDL schemas 2008/01 [MS-RDL200801] and later*

The **NumericIndicatorRange.DigitColor** element MUST be ignored if it is present. However, its data type is validated and the value MUST be an [RdlColor](#) or an expression that evaluates to an **RdlColor**.

The following is the parent element of the **NumericIndicatorRange.DigitColor** element.

Parent elements
<a href="#">NumericIndicatorRange</a>

The following is the XML Schema definition of the **NumericIndicatorRange.DigitColor** element.

```
<xsd:element name="DigitColor" type="xsd:string" minOccurs="0" />
```

## 2.190 RadialGauges

*Applies to RDL schemas 2008/01 [\[MS-RDL200801\]](#) and later*

The **RadialGauges** element specifies the set of [RadialGauge](#) instances for a [GaugePanel](#). The **RadialGauges** element is optional. This element MUST contain at least one [RadialGauges.RadialGauge](#) instance.

The following are the parent and child elements of the **RadialGauges** element.

Parent elements
<a href="#">GaugePanel</a>

Child elements
<a href="#">RadialGauges.RadialGauge</a>

The following is the XML Schema definition of the **RadialGauges** element.

```
<xsd:complexType name="RadialGaugesType">
  <xsd:sequence>
    <xsd:element name="RadialGauge" type="RadialGaugeType" minOccurs="1"
      maxOccurs="unbounded" />
  </xsd:sequence>
  <xsd:anyAttribute namespace="##other" processContents="skip" />
</xsd:complexType>
```

### 2.190.1 RadialGauges.RadialGauge

*Applies to RDL schemas 2008/01 [\[MS-RDL200801\]](#) and later*

The **RadialGauges.RadialGauge** element specifies a [RadialGauge](#) within the collection of [RadialGauges](#) for a [GaugePanel](#). The **RadialGauges.RadialGauge** element MUST be specified at least once within a **RadialGauges** collection. This element is of type **RadialGauge**.



The following is the parent element of the **RadialGauges.RadialGauge** element.

Parent elements
<a href="#">RadialGauges</a>

The following is the XML Schema definition of the **RadialGauges.RadialGauge** element.

```
<xsd:element name="RadialGauge" type="RadialGaugeType" minOccurs="1"
maxOccurs="unbounded" />
```

## 2.191 RadialGauge

*Applies to RDL schemas 2008/01 [MS-RDL200801] and later*

The **RadialGauge** element specifies a **RadialGauge** to be drawn within a [GaugePanel](#) instance. The **RadialGauge** element MUST be specified at least once within a [RadialGauges](#) collection.

The following are the parent elements, attributes, and child elements of the **RadialGauge** element.

Parent elements
<a href="#">RadialGauges</a>

Attributes
<a href="#">RadialGauge.Name</a>

Child elements
<a href="#">RadialGauge.PivotX</a>
<a href="#">RadialGauge.PivotY</a>
<a href="#">RadialGauge.AspectRatio</a>
<a href="#">RadialGauge.BackFrame</a>
<a href="#">RadialGauge.ClipContent</a>
<a href="#">RadialGauge.GaugeScales</a>
<a href="#">RadialGauge.TopImage</a>
<a href="#">RadialGauge.ActionInfo</a>
<a href="#">RadialGauge.Height</a>
<a href="#">RadialGauge.Hidden</a>

Child elements
<a href="#">RadialGauge.Left</a>
<a href="#">RadialGauge.ParentItem</a>
<a href="#">RadialGauge.ToolTip</a>
<a href="#">RadialGauge.Top</a>
<a href="#">RadialGauge.Width</a>
<a href="#">RadialGauge.ZIndex</a>

The following is the XML Schema definition of the **RadialGauge** element.

```
<xsd:complexType name="RadialGaugeType">
  <xsd:choice minOccurs="0" maxOccurs="unbounded">
    <!--GaugeTypeStart-->
    <!--GaugePanelItemTypeStart-->
    <xsd:element name="ActionInfo" type="ActionInfoType" minOccurs="0" />
    <xsd:element name="ToolTip" type="xsd:string" minOccurs="0" />
    <xsd:element name="Top" type="xsd:string" minOccurs="0" />
    <xsd:element name="Left" type="xsd:string" minOccurs="0" />
    <xsd:element name="Height" type="xsd:string" minOccurs="0" />
    <xsd:element name="Width" type="xsd:string" minOccurs="0" />
    <xsd:element name="ZIndex" type="xsd:string" minOccurs="0" />
    <xsd:element name="Hidden" type="xsd:string" minOccurs="0" />
    <xsd:element name="ParentItem" type="xsd:string" minOccurs="0" />
    <!--GaugePanelItemTypeEnd-->
    <xsd:element name="BackFrame" type="BackFrameType" minOccurs="0" />
    <xsd:element name="TopImage" type="TopImageType" minOccurs="0" />
    <xsd:element name="ClipContent" type="xsd:string" minOccurs="0" />
    <xsd:element name="AspectRatio" type="xsd:string" minOccurs="0" />
    <!--GaugeTypeEnd-->
    <xsd:element name="GaugeScales" type="RadialScalesType"
minOccurs="0" />
    <xsd:element name="PivotX" type="xsd:string" minOccurs="0" />
    <xsd:element name="PivotY" type="xsd:string" minOccurs="0" />
    <xsd:any namespace="##other" processContents="skip" />
  </xsd:choice>
  <xsd:attribute name="Name" type="xsd:normalizedString" use="required" />
  <xsd:anyAttribute namespace="##other" processContents="skip" />
</xsd:complexType>
```

### 2.191.1 RadialGauge.Name

**Applies to RDL schemas 2008/01 [MS-RDL200801] and later**

The **RadialGauge.Name** attribute specifies a unique identifier for a [RadialGauge](#). This attribute MUST be specified. The value of this attribute MUST be a case-sensitive CLS-compliant identifier [UTR15] that is unique within a particular [RadialGauges](#) collection.

The following is the parent element of the **RadialGauge.Name** attribute.

<b>Parent elements</b>
<a href="#">RadialGauge</a>

The following is the XSD Schema definition of the **RadialGauge.Name** attribute.

```
<xsd:attribute name="Name" type="xsd:normalizedString" use="required" />
```

### 2.191.2 RadialGauge.ActionInfo

*Applies to RDL schemas 2008/01 [MS-RDL200801] and later*

The **RadialGauge.ActionInfo** element specifies the actions for a [RadialGauge](#). This element is optional. This element is of type [ActionInfo](#).

The following is the parent element of the **RadialGauge.ActionInfo** element.

<b>Parent elements</b>
<a href="#">RadialGauge</a>

The following is the XML Schema definition of the **RadialGauge.ActionInfo** element.

```
<xsd:element name="ActionInfo" type="ActionInfoType" minOccurs="0" />
```

### 2.191.3 RadialGauge.Height

*Applies to RDL schemas 2008/01 [MS-RDL200801] and later*

The **RadialGauge.Height** element specifies the height for a [RadialGauge](#) as a percentage of [RadialGauge.ParentItem](#). If **RadialGauge.ParentItem** is not specified, the value of the **RadialGauge.Height** element MUST be interpreted as relative to the height of the [GaugePanel](#).

The **RadialGauge.Height** element is optional. If this element is present, its value MUST be a [Float](#) [XMLSCHEMA2-3.2.4] or an expression that evaluates to a **Float**. If the [GaugePanel.AutoLayout](#) property for the **RadialGauge.Height** element's parent **GaugePanel** element is set to true, the **RadialGauge.Height** element MUST be ignored. If the **RadialGauge.Height** element is not present, its value MUST be interpreted as 0.

The following is the parent element of the **RadialGauge.Height** element.

<b>Parent elements</b>
<a href="#">RadialGauge</a>

The following is the XML Schema definition of the **RadialGauge.Height** element.

```
<xsd:element name="Height" type="xsd:string" minOccurs="0" />
```

## 2.191.4 RadialGauge.Hidden

*Applies to RDL schemas 2008/01 [MS-RDL200801] and later*

The **RadialGauge.Hidden** element specifies whether a [RadialGauge](#) should be hidden. This element is optional. If this element is present, its value MUST be a [Boolean](#) [XMLSCHEMA2-3.2.2] or an expression that evaluates to a **Boolean**. If this element is not present, its value MUST be interpreted as false.

The following is the parent element of the **RadialGauge.Hidden** element.

Parent elements
<a href="#">RadialGauge</a>

The following is the XML Schema definition of the **RadialGauge.Hidden** element.

```
<xsd:element name="Hidden" type="xsd:string" minOccurs="0" />
```

## 2.191.5 RadialGauge.Left

*Applies to RDL schemas 2008/01 [MS-RDL200801] and later*

The **RadialGauge.Left** element specifies the distance from the left as a percentage of [RadialGauge.ParentItem](#). If **RadialGauge.ParentItem** is not specified, the value of the **RadialGauge.Left** element MUST be interpreted relative to the left of the [GaugePanel](#).

The **RadialGauge.Left** element is optional. If this element is present, its value MUST be a [Float](#) [XMLSCHEMA2-3.2.4] or an expression that evaluates to a **Float**. If the [GaugePanel.AutoLayout](#) property for the **RadialGauge.Left** element's parent **GaugePanel** element is set to true, the **RadialGauge.Left** element MUST be ignored. If the **RadialGauge.Left** element is not present, its value MUST be interpreted as 0.

The following is the parent element of the **RadialGauge.Left** element.

Parent elements
<a href="#">RadialGauge</a>

The following is the XML Schema definition of the **RadialGauge.Left** element.

```
<xsd:element name="Left" type="xsd:string" minOccurs="0" />
```

## 2.191.6 RadialGauge.ParentItem

*Applies to RDL schemas 2008/01 [MS-RDL200801] and later*

The **RadialGauge.ParentItem** element specifies the name of the parent [RadialGauge](#). The **RadialGauge.ParentItem** element is optional.

The following is the parent element of the **RadialGauge.ParentItem** element.

<b>Parent elements</b>
<a href="#">RadialGauge</a>

The following is the XML Schema definition of the **RadialGauge.ParentItem** element.

```
<xsd:element name="ParentItem" type="xsd:string" minOccurs="0" />
```

### 2.191.7 RadialGauge.ToolTip

*Applies to RDL schemas 2008/01 [MS-RDL200801] and later*

The **RadialGauge.ToolTip** element specifies the tooltip text for a [RadialGauge](#). This element is optional. If this element is present, its value MUST be a [String \[XMLSCHEMA2-3.2.1\]](#) or an expression that evaluates to a **String**.

The following is the parent element of the **RadialGauge.ToolTip** element.

<b>Parent elements</b>
<a href="#">RadialGauge</a>

The following is the XML Schema definition of the **RadialGauge.ToolTip** element.

```
<xsd:element name="ToolTip" type="xsd:string" minOccurs="0" />
```

### 2.191.8 RadialGauge.Top

*Applies to RDL schemas 2008/01 [MS-RDL200801] and later*

The **RadialGauge.Top** element specifies the distance from the top as a percentage of [RadialGauge.ParentItem](#). If **RadialGauge.ParentItem** is not specified, the value of the **RadialGauge.Top** element MUST be interpreted as relative to the top of the [GaugePanel](#).

This element is optional. If the **RadialGauge.Top** element is present, its value MUST be a [Float \[XMLSCHEMA2-3.2.4\]](#) or an expression that evaluates to a **Float**. If the [GaugePanel.AutoLayout](#) property for the **RadialGauge.Top** element's parent **GaugePanel** element is set to true, the **RadialGauge.Top** element MUST be ignored.

If the **RadialGauge.Top** element is not present, its value MUST be interpreted as 0.

The following is the parent element of the **RadialGauge.Top** element.

<b>Parent elements</b>
<a href="#">RadialGauge</a>

The following is the XML Schema definition of the **RadialGauge.Top** element.

```
<xsd:element name="Top" type="xsd:string" minOccurs="0" />
```

### 2.191.9 RadialGauge.Width

*Applies to RDL schemas 2008/01 [MS-RDL200801] and later*

The **RadialGauge.Width** element specifies the width of a [RadialGauge](#) as a percentage of [RadialGauge.ParentItem](#). If **RadialGauge.ParentItem** is not specified, the value of the **RadialGauge.Width** element MUST be interpreted as relative to the width of the [GaugePanel](#).

This element is optional. If the **RadialGauge.Width** element is present, its value MUST be a [Float \[XMLSCHEMA2-3.2.4\]](#) or an expression that evaluates to a **Float**. If the [GaugePanel.AutoLayout](#) property for the **RadialGauge.Width** element's parent **GaugePanel** element is set to true, the **RadialGauge.Width** element MUST be ignored.

If the **RadialGauge.Width** element is not present, its value MUST be interpreted as 0.

The following is the parent element of the **RadialGauge.Width** element.

Parent elements
<a href="#">RadialGauge</a>

The following is the XML Schema definition of the **RadialGauge.Width** element.

```
<xsd:element name="Width" type="xsd:string" minOccurs="0" />
```

### 2.191.10 RadialGauge.ZIndex

*Applies to RDL schemas 2008/01 [MS-RDL200801] and later*

The **RadialGauge.ZIndex** element specifies the drawing order of a [RadialGauge](#) within a [GaugePanel](#). This element is optional. If this element is present, its value MUST be an [Integer \[XMLSCHEMA2-3.3.17\]](#) or an expression that evaluates to an **Integer**. If this element is not present, its value MUST be interpreted as 0. The value of this element MUST greater than equal to 0 and less than or equal to 2147483647.

The following is the parent element of the **RadialGauge.ZIndex** element.

Parent elements
<a href="#">RadialGauge</a>

The following is the XML Schema definition of the **RadialGauge.ZIndex** element.

```
<xsd:element name="ZIndex" type="xsd:string" minOccurs="0" />
```

### 2.191.11 RadialGauge.AspectRatio

*Applies to RDL schemas 2008/01 [MS-RDL200801] and later*

The **RadialGauge.AspectRatio** element specifies the ratio of the height to the width for drawing a [RadialGauge](#). This element is optional.

If the **RadialGauge.AspectRatio** element is present, its value MUST be a [Float \[XMLSCHEMA2-3.2.4\]](#) or an expression that evaluates to a **Float**. The value of this element MUST be greater than or equal to 0. If the value of this element is 0 or if this element is not present, its value MUST be interpreted based on the content of the gauge.

The following is the parent element of the **RadialGauge.AspectRatio** element.

Parent elements
<a href="#">RadialGauge</a>

The following is the XML Schema definition of the **RadialGauge.AspectRatio** element.

```
<xsd:element name="AspectRatio" type="xsd:string" minOccurs="0" />
```

### 2.191.12 RadialGauge.BackFrame

*Applies to RDL schemas 2008/01 [\[MS-RDL200801\]](#) and later*

The **RadialGauge.BackFrame** element specifies the background or frame for a [RadialGauge](#). This element is optional. This element is of type [BackFrame](#).

The following is the parent element of the **RadialGauge.BackFrame** element.

Parent elements
<a href="#">RadialGauge</a>

The following is the XML Schema definition of the **RadialGauge.BackFrame** element.

```
<xsd:element name="BackFrame" type="BackFrameType" minOccurs="0" />
```

### 2.191.13 RadialGauge.ClipContent

*Applies to RDL schemas 2008/01 [\[MS-RDL200801\]](#) and later*

The **RadialGauge.ClipContent** element indicates whether the content of a [RadialGauge](#) should be clipped by the bounds or frame of the radial gauge. This element is optional. If this element is present, its value MUST be a [Boolean \[XMLSCHEMA2-3.2.2\]](#) or an expression that evaluates to a **Boolean**. If this element is not present, its value MUST be interpreted as false.

The following is the parent element of the **RadialGauge.ClipContent** element.

Parent elements
<a href="#">RadialGauge</a>

The following is the XML Schema definition of the **RadialGauge.ClipContent** element.

```
<xsd:element name="ClipContent" type="xsd:string" minOccurs="0" />
```

#### 2.191.14 RadialGauge.GaugeScales

*Applies to RDL schemas 2008/01 [MS-RDL200801] and later*

The **RadialGauge.GaugeScales** element specifies the set of scales to display on a [RadialGauge](#). This element is optional. This element is of type [RadialScales](#).

The following is the parent element of the **RadialGauge.GaugeScales** element.

Parent elements
<a href="#">RadialGauge</a>

The following is the XML Schema definition of the **RadialGauge.GaugeScales** element.

```
<xsd:element name="GaugeScales" type="RadialScalesType" minOccurs="0" />
```

#### 2.191.15 RadialGauge.TopImage

*Applies to RDL schemas 2008/01 [MS-RDL200801] and later*

The **RadialGauge.TopImage** element specifies the image to display over the top of a [RadialGauge](#). This element is optional. This element is of type [TopImage](#).

The following is the parent element of the **RadialGauge.TopImage** element.

Parent elements
<a href="#">RadialGauge</a>

The following is the XML Schema definition of the **RadialGauge.TopImage** element.

```
<xsd:element name="TopImage" type="TopImageType" minOccurs="0" />
```

#### 2.191.16 RadialGauge.PivotX

*Applies to RDL schemas 2008/01 [MS-RDL200801] and later*

The **RadialGauge.PivotX** element specifies the x-position of the pivot point as a percentage of [RadialGauge.Width](#). The **RadialGauge.PivotX** element is optional. If this element is present, its value MUST be a [Float \[XMLSCHEMA2-3.2.4\]](#) or an expression that evaluates to a **Float**. If this element is not present, its value MUST be interpreted as 50.

The following is the parent element of the **RadialGauge.PivotX** element.



<b>Parent elements</b>
<a href="#">RadialGauge</a>

The following is the XML Schema definition of the **RadialGauge.PivotX** element.

```
<xsd:element name="PivotX" type="xsd:string" minOccurs="0">
```

### 2.191.17 RadialGauge.PivotY

*Applies to RDL schemas 2008/01 [MS-RDL200801] and later*

The **RadialGauge.PivotY** element specifies the y-position of the pivot point as a percentage of [RadialGauge.Height](#) value for a [RadialGauge](#). The **RadialGauge.PivotY** element is optional. If this element is present, its value MUST be a [Float \[XMLSCHEMA2-3.2.4\]](#) or an expression that evaluates to a **Float**. If this element is not present, its value MUST be interpreted as 50.

The following is the parent element of the **RadialGauge.PivotY** element.

<b>Parent elements</b>
<a href="#">RadialGauge</a>

The following is the XML Schema definition of the **RadialGauge.PivotY** element.

```
<xsd:element name="PivotY" type="xsd:string" minOccurs="0">
```

### 2.192 RadialScales

*Applies to RDL schemas 2008/01 [MS-RDL200801] and later*

The **RadialScales** element specifies the set of [RadialScale](#) instances for a [RadialGauge](#). The **RadialScales** element MUST contain at least one [RadialScales.RadialScale](#) instance. This element is optional.

The following are the parent and child elements of the **RadialScales** element.

<b>Parent elements</b>
<a href="#">RadialGauge</a>

<b>Child elements</b>
<a href="#">RadialScales.RadialScale</a>

The following is the XML Schema definition of the **RadialScales** element.

```

<xsd:complexType name="RadialScalesType">
  <xsd:sequence>
    <xsd:element name="RadialScale" type="RadialScaleType" minOccurs="1"
      maxOccurs="unbounded" />
  </xsd:sequence>
  <xsd:anyAttribute namespace="##other" processContents="skip" />
</xsd:complexType>

```

### 2.192.1 RadialScales.RadialScale

*Applies to RDL schemas 2008/01 [MS-RDL200801] and later*

The **RadialScales.RadialScale** element specifies a [RadialScale](#) within a set of [RadialGauge.GaugeScales](#). The **RadialScales.RadialScale** element is of type **RadialScale**. This element MUST be specified at least once within a [RadialScales](#) collection.

The following is the parent element of the **RadialScales.RadialScale** element.

Parent elements
<a href="#">RadialScales</a>

The following is the XML Schema definition of the **RadialScales.RadialScale** element.

```

<xsd:element name="RadialScale" type="RadialScaleType" minOccurs="1"
  maxOccurs="unbounded" />

```

### 2.193 RadialScale

*Applies to RDL schemas 2008/01 [MS-RDL200801] and later*

The **RadialScale** element specifies a radial scale to be drawn within a [RadialGauge](#) instance. The **RadialScale** element MUST be specified at least once within a [RadialScales](#) collection.

The following are the parent elements, attributes, and child elements of the **RadialScale** element.

Parent elements
<a href="#">RadialScales</a>

Attributes
<a href="#">RadialScale.Name</a>

Child elements
<a href="#">RadialScale.Radius</a>

Child elements
<a href="#">RadialScale.StartAngle</a>
<a href="#">RadialScale.SweepAngle</a>
<a href="#">RadialScale.ActionInfo</a>
<a href="#">RadialScale.CustomLabels</a>
<a href="#">RadialScale.GaugeMajorTickMarks</a>
<a href="#">RadialScale.GaugeMinorTickMarks</a>
<a href="#">RadialScale.GaugePointers</a>
<a href="#">RadialScale.Hidden</a>
<a href="#">RadialScale.Interval</a>
<a href="#">RadialScale.IntervalOffset</a>
<a href="#">RadialScale.Logarithmic</a>
<a href="#">RadialScale.LogarithmicBase</a>
<a href="#">RadialScale.MaximumPin</a>
<a href="#">RadialScale.MaximumValue</a>
<a href="#">RadialScale.MinimumPin</a>
<a href="#">RadialScale.MinimumValue</a>
<a href="#">RadialScale.Multiplier</a>
<a href="#">RadialScale.Reversed</a>
<a href="#">RadialScale.ScaleLabels</a>
<a href="#">RadialScale.ScaleRanges</a>
<a href="#">RadialScale.Style</a>
<a href="#">RadialScale.TickMarksOnTop</a>
<a href="#">RadialScale.ToolTip</a>
<a href="#">RadialScale.Width</a>

The following is the XML Schema definition of the **RadialScale** element.

```

<xsd:complexType name="RadialScaleType">
  <xsd:choice minOccurs="0" maxOccurs="unbounded">
    <!--GaugeScaleTypeStart-->
    <xsd:element name="Style" type="StyleType" minOccurs="0" />
    <xsd:element name="ActionInfo" type="ActionInfoType" minOccurs="0" />
    <xsd:element name="ToolTip" type="xsd:string" minOccurs="0" />
    <xsd:element name="ScaleRanges" type="ScaleRangesType" minOccurs="0" />
  </xsd:choice>
</xsd:complexType>

```

```

    <xsd:element name="ScaleLabels" type="ScaleLabelsType" minOccurs="0" />
    <xsd:element name="GaugeMajorTickMarks" type="GaugeTickMarksType"
minOccurs="0" />
    <xsd:element name="GaugeMinorTickMarks" type="GaugeTickMarksType"
minOccurs="0" />
    <xsd:element name="CustomLabels" type="CustomLabelsType" minOccurs="0" />
    <xsd:element name="MaximumValue" type="GaugeInputValueType" minOccurs="0" />
    <xsd:element name="MinimumValue" type="GaugeInputValueType" minOccurs="0" />
    <xsd:element name="MaximumPin" type="ScalePinType" minOccurs="0" />
    <xsd:element name="MinimumPin" type="ScalePinType" minOccurs="0" />
    <xsd:element name="Interval" type="xsd:string" minOccurs="0" />
    <xsd:element name="IntervalOffset" type="xsd:string" minOccurs="0" />
    <xsd:element name="Logarithmic" type="xsd:string" minOccurs="0" />
    <xsd:element name="LogarithmicBase" type="xsd:string" minOccurs="0" />
    <xsd:element name="Multiplier" type="xsd:string" minOccurs="0" />
    <xsd:element name="Reversed" type="xsd:string" minOccurs="0" />
    <xsd:element name="Hidden" type="xsd:string" minOccurs="0" />
    <xsd:element name="Width" type="xsd:string" minOccurs="0" />
    <xsd:element name="TickMarksOnTop" type="xsd:string" minOccurs="0" />
<!--GaugeScaleTypeEnd-->
    <xsd:element name="GaugePointers" type="RadialPointersType"
minOccurs="0" />
    <xsd:element name="Radius" type="xsd:string" minOccurs="0" />
    <xsd:element name="StartAngle" type="xsd:string" minOccurs="0" />
    <xsd:element name="SweepAngle" type="xsd:string" minOccurs="0" />
    <xsd:any namespace="##other" processContents="skip" />
</xsd:choice>
    <xsd:attribute name="Name" type="xsd:normalizedString" use="required" />
    <xsd:anyAttribute namespace="##other" processContents="skip" />
</xsd:complexType>

```

### 2.193.1 RadialScale.Name

**Applies to RDL schemas 2008/01 [MS-RDL200801] and later**

The **RadialScale.Name** attribute specifies the name for a radial scale. This attribute MUST be specified. The value of this attribute MUST be a case-sensitive CLS-compliant identifier [UTR15] within a particular [RadialScales](#) collection.

The following is the parent element of the **RadialScale.Name** attribute.

Parent elements
<a href="#">RadialScale</a>

The following is the XSD Schema definition of the **RadialScale.Name** attribute.

```
<xsd:attribute name="Name" type="xsd:normalizedString" use="required" />
```

### 2.193.2 RadialScale.ActionInfo

**Applies to RDL schemas 2008/01 [MS-RDL200801] and later**

The **RadialScale.ActionInfo** element specifies the actions for a [RadialScale](#). This element is optional. This element is of type [ActionInfo](#).

The following is the parent element of the **RadialScale.ActionInfo** element.

Parent elements
<a href="#">RadialScale</a>

The following is the XML Schema definition of the **RadialScale.ActionInfo** element.

```
<xsd:element name="ActionInfo" type="ActionInfoType" minOccurs="0" />
```

### 2.193.3 RadialScale.CustomLabels

*Applies to RDL schemas 2008/01 [\[MS-RDL200801\]](#) and later*

The **RadialScale.CustomLabels** element specifies the custom labels for a [RadialScale](#). This element is optional. This element is of type [CustomLabels](#).

The following is the parent element of the **RadialScale.CustomLabels** element.

Parent elements
<a href="#">RadialScale</a>

The following is the XML Schema definition of the **RadialScale.CustomLabels** element.

```
<xsd:element name="CustomLabels" type="CustomLabelsType" minOccurs="0" />
```

### 2.193.4 RadialScale.GaugeMajorTickMarks

*Applies to RDL schemas 2008/01 [\[MS-RDL200801\]](#) and later*

The **RadialScale.GaugeMajorTickMarks** element specifies the major tick marks to display on a [RadialScale](#). This element is optional. This element is of type [GaugeTickMarks](#).

The following is the parent element of the **RadialScale.GaugeMajorTickMarks** element.

Parent elements
<a href="#">RadialScale</a>

The following is the XML Schema definition of the **RadialScale.GaugeMajorTickMarks** element.

```
<xsd:element name="GaugeMajorTickMarks" type="GaugeTickMarksType" minOccurs="0" />
```

## 2.193.5 RadialScale.GaugeMinorTickMarks

*Applies to RDL schemas 2008/01 [MS-RDL200801] and later*

The **RadialScale.GaugeMinorTickMarks** element specifies the minor tick marks to display on a [RadialScale](#). This element is optional. This element is of type [GaugeTickMarks](#).

The following is the parent element of the **RadialScale.GaugeMinorTickMarks** element.

Parent elements
<a href="#">RadialScale</a>

The following is the XML Schema definition of the **RadialScale.GaugeMinorTickMarks** element.

```
<xsd:element name="GaugeMinorTickMarks" type="GaugeTickMarksType" minOccurs="0" />
```

## 2.193.6 RadialScale.GaugePointers

*Applies to RDL schemas 2008/01 [MS-RDL200801] and later*

The **RadialScale.GaugePointers** element specifies the radial pointers to display on a [RadialScale](#). This element is optional. This element is of type [RadialPointers](#).

The following is the parent element of the **RadialScale.GaugePointers** element.

Parent elements
<a href="#">RadialScale</a>

The following is the XML Schema definition of the **RadialScale.GaugePointers** element.

```
<xsd:element name="GaugePointers" type="RadialPointersType" minOccurs="0" />
```

## 2.193.7 RadialScale.Hidden

*Applies to RDL schemas 2008/01 [MS-RDL200801] and later*

The **RadialScale.Hidden** element specifies whether a [RadialScale](#) should be hidden. This element is optional. If this element is present, its value MUST be a [Boolean \[XMLSCHEMA2-3.2.2\]](#) or an expression that evaluates to a **Boolean**. If this element is not present, its value MUST be interpreted as false.

The following is the parent element of the **RadialScale.Hidden** element.

Parent elements
<a href="#">RadialScale</a>

The following is the XML Schema definition of the **RadialScale.Hidden** element.

```
<xsd:element name="Hidden" type="xsd:string" minOccurs="0" />
```

## 2.193.8 RadialScale.Interval

**Applies to RDL schemas 2008/01 [MS-RDL200801] and later**

The **RadialScale.Interval** element specifies the default interval between [GaugeTickMarks](#) instances and [RadialScale.ScaleLabels](#) instances within a [RadialScale](#). The **RadialScale.Interval** element is optional. If this element is present, its value MUST be a [Float \[XMLSCHEMA2-3.2.4\]](#) or an expression that evaluates to a **Float**. The value of this element MUST greater than equal to 0 and less than or equal to 1.79769<sup>+308</sup>.

If this element is not present, its value MUST be interpreted as 0.

The following is the parent element of the **RadialScale.Interval** element.

Parent elements
<a href="#">RadialScale</a>

The following is the XML Schema definition of the **RadialScale.Interval** element.

```
<xsd:element name="Interval" type="xsd:string" minOccurs="0" />
```

## 2.193.9 RadialScale.IntervalOffset

**Applies to RDL schemas 2008/01 [MS-RDL200801] and later**

The **RadialScale.IntervalOffset** element specifies the default offset for the first [GaugeTickMarks](#) instance and [RadialScale.ScaleLabels](#) instance within a [RadialScale](#). The **RadialScale.IntervalOffset** element is optional. If this element is present, its value MUST be a [Float \[XMLSCHEMA2-3.2.4\]](#) or an expression that evaluates to a **Float**. The value of this element MUST be non-negative. If this element is not present, its value MUST be interpreted as 0.

The following is the parent element of the **RadialScale.IntervalOffset** element.

Parent elements
<a href="#">RadialScale</a>

The following is the XML Schema definition of the **RadialScale.IntervalOffset** element.

```
<xsd:element name="IntervalOffset" type="xsd:string" minOccurs="0" />
```

## 2.193.10 RadialScale.Logarithmic

**Applies to RDL schemas 2008/01 [MS-RDL200801] and later**

The **RadialScale.Logarithmic** element specifies whether a [RadialScale](#) is logarithmic. This element is optional. If this element is present, its value MUST be a [Boolean \[XMLSCHEMA2-3.2.2\]](#) or an expression that evaluates to a **Boolean**. If this element is not present, its value MUST be interpreted as false.

The following is the parent element of the **RadialScale.Logarithmic** element.

Parent elements
<a href="#">RadialGauge</a>

The following is the XML Schema definition of the **RadialScale.Logarithmic** element.

```
<xsd:element name="Logarithmic" type="xsd:string" minOccurs="0" />
```

### 2.193.11 RadialScale.LogarithmicBase

*Applies to RDL schemas 2008/01 [\[MS-RDL200801\]](#) and later*

The **RadialScale.LogarithmicBase** element specifies the base to use for a [RadialScale](#) that is logarithmic. This element is optional. If [RadialScale.Logarithmic](#) is set to true, the **RadialScale.LogarithmicBase** element MUST be ignored. If the **RadialScale.LogarithmicBase** element is present, its value MUST be a [Float \[XMLSCHEMA2-3.2.4\]](#) or an expression that evaluates to a **Float**. The value of this element MUST be greater than 1. If this element is not present, its value MUST be interpreted as 10.

The following is the parent element of the **RadialScale.LogarithmicBase** element.

Parent elements
<a href="#">RadialScale</a>

The following is the XML Schema definition of the **RadialScale.LogarithmicBase** element.

```
<xsd:element name="LogarithmicBase" type="xsd:string" minOccurs="0" />
```

### 2.193.12 RadialScale.MaximumPin

*Applies to RDL schemas 2008/01 [\[MS-RDL200801\]](#) and later*

The **RadialScale.MaximumPin** element specifies the maximum value at which a [PointerImage](#) on a [RadialScale](#) will stop. This element is optional. This element is of type [ScalePin](#).

The following is the parent element of the **RadialScale.MaximumPin** element.

Parent elements
<a href="#">RadialScale</a>

The following is the XML Schema definition of the **RadialScale.MaximumPin** element.



```
<xsd:element name="MaximumPin" type="ScalePinType" minOccurs="0" />
```

### 2.193.13 RadialScale.MaximumValue

**Applies to RDL schemas 2008/01 [MS-RDL200801] and later**

The **RadialScale.MaximumValue** element specifies the maximum value for a [RadialScale](#). This element is optional.

If the **RadialScale.MaximumValue** element is present, the [GaugeInputValue.Value](#) within it MUST be a [Float \[XMLSCHEMA2-3.2.4\]](#) or an expression that evaluates to a **Float**. If

**GaugeInputValue.Value** is not present within the **RadialScale.MaximumValue** element, the value of **RadialScale.MaximumValue** MUST be interpreted as 100. The **GaugeInputValue.Value** within the **RadialScale.MaximumValue** element MUST be greater than the **GaugeInputValue.Value** within its peer [RadialScale.MinimumValue](#) element.

The **RadialScale.MaximumValue** element is of type [GaugeInputValue](#).

The following is the parent element of the **RadialScale.MaximumValue** element.

Parent elements
<a href="#">RadialScale</a>

The following is the XML Schema definition of the **RadialScale.MaximumValue** element.

```
<xsd:element name="MaximumValue" type="GaugeInputValueType" minOccurs="0" />
```

### 2.193.14 RadialScale.MinimumPin

**Applies to RDL schemas 2008/01 [MS-RDL200801] and later**

The **RadialScale.MinimumPin** element specifies the minimum value at which a [RadialPointer](#) on a [RadialScale](#) will stop. This element is optional. This element of type [ScalePin](#).

The following is the parent element of the **RadialScale.MinimumPin** element.

Parent elements
<a href="#">RadialScale</a>

The following is the XML Schema definition of the **RadialScale.MinimumPin** element.

```
<xsd:element name="MinimumPin" type="ScalePinType" minOccurs="0" />
```

### 2.193.15 RadialScale.MinimumValue

**Applies to RDL schemas 2008/01 [MS-RDL200801] and later**

The **RadialScale.MinimumValue** element specifies the minimum value for a [RadialScale](#). This element is optional.

If the **RadialScale.MinimumValue** element is present, the [GaugeInputValue.Value](#) within it MUST be a [Float \[XMLSCHEMA2-3.2.4\]](#) or an expression that evaluates to **Float**. If the **GaugeInputValue.Value** is not present within the **RadialScale.MinimumValue** element, the value of **RadialScale.MinimumValue** MUST be interpreted as 0. The **GaugeInputValue.Value** within the **RadialScale.MinimumValue** element MUST be less than the **GaugeInputValue.Value** within its peer [RadialScale.MaximumValue](#) element.

This element is of type [GaugeInputValue](#).

The following is the parent element of the **RadialScale.MinimumValue** element.

Parent elements
<a href="#">RadialScale</a>

The following is the XML Schema definition of the **RadialScale.MinimumValue** element.

```
<xsd:element name="MinimumValue" type="GaugeInputValueType" minOccurs="0" />
```

### 2.193.16 RadialScale.Multiplier

**Applies to RDL schemas 2008/01 [MS-RDL200801] and later**

The **RadialScale.Multiplier** element specifies the amount by which values on a [RadialScale](#) are multiplied before they are displayed. This element is optional. If this element is present, its value MUST be a [Float \[XMLSCHEMA2-3.2.4\]](#) or an expression that evaluates to a **Float**. If this element is not present, its value MUST be interpreted as 1.

The following is the parent element of the **RadialScale.Multiplier** element.

Parent elements
<a href="#">RadialScale</a>

The following is the XML Schema definition of the **RadialScale.Multiplier** element.

```
<xsd:element name="Multiplier" type="xsd:string" minOccurs="0" />
```

### 2.193.17 RadialScale.Reversed

**Applies to RDL schemas 2008/01 [MS-RDL200801] and later**

The **RadialScale.Reversed** element specifies whether the direction of a [RadialScale](#) is reversed. This element is optional. If this element is present, its value MUST be a [Boolean \[XMLSCHEMA2-3.2.2\]](#) or an expression that evaluates to a **Boolean**. If this element is not present, its value MUST be interpreted as false.

The following is the parent element of the **RadialScale.Reversed** element.

<b>Parent elements</b>
<a href="#">RadialScale</a>

The following is the XML Schema definition of the **RadialScale.Reversed** element.

```
<xsd:element name="Reversed" type="xsd:string" minOccurs="0" />
```

### 2.193.18 RadialScale.ScaleLabels

*Applies to RDL schemas 2008/01 [MS-RDL200801] and later*

The **RadialScale.ScaleLabels** element specifies labels to display on a [RadialScale](#). This element is optional. This element is of type [ScaleLabels](#).

The following is the parent element of the **RadialScale.ScaleLabels** element.

<b>Parent elements</b>
<a href="#">RadialScale</a>

The following is the XML Schema definition of the **RadialScale.ScaleLabels** element.

```
<xsd:element name="ScaleLabels" type="ScaleLabelsType" minOccurs="0" />
```

### 2.193.19 RadialScale.ScaleRanges

*Applies to RDL schemas 2008/01 [MS-RDL200801] and later*

The **RadialScale.ScaleRanges** element specifies ranges to display on a [RadialScale](#). This element is optional. This element is of type [ScaleRanges](#).

The following is the parent element of the **RadialScale.ScaleRanges** element.

<b>Parent elements</b>
<a href="#">RadialScale</a>

The following is the XML Schema definition of the **RadialScale.ScaleRanges** element.

```
<xsd:element name="ScaleRanges" type="ScaleRangesType" minOccurs="0" />
```

### 2.193.20 RadialScale.Style

*Applies to RDL schemas 2008/01 [MS-RDL200801] and later*

The **RadialScale.Style** element specifies style properties for a [RadialScale](#). This element is optional. This element is of type [Style](#).

The following is the parent element of the **RadialScale.Style** element.

Parent elements
<a href="#">RadialScale</a>

The following is the XML Schema definition of the **RadialScale.Style** element.

```
<xsd:element name="Style" type="StyleType" minOccurs="0" />
```

### 2.193.21 RadialScale.TickMarksOnTop

*Applies to RDL schemas 2008/01 [MS-RDL200801] and later*

The **RadialScale.TickMarksOnTop** element specifies whether instances of [GaugeTickMarks](#) within a [RadialScale](#) should be drawn on top of [RadialPointer](#) instances within [RadialScale.GaugePointers](#).

The **RadialScale.TickMarksOnTop** element is optional. If this element is present, its value MUST be a [Boolean \[XMLSCHEMA2-3.2.2\]](#) or an expression that evaluates to a **Boolean**. If this element is not present, its value MUST be interpreted as false.

The following is the parent element of the **RadialScale.TickMarksOnTop** element.

Parent elements
<a href="#">RadialScale</a>

The following is the XML Schema definition of the **RadialScale.TickMarksOnTop** element.

```
<xsd:element name="TickMarksOnTop" type="xsd:string" minOccurs="0" />
```

### 2.193.22 RadialScale.ToolTip

*Applies to RDL schemas 2008/01 [MS-RDL200801] and later*

The **RadialScale.ToolTip** element specifies the tooltip text for a [RadialScale](#). This element is optional. If this element is present, its value MUST be a [String \[XMLSCHEMA2-3.2.1\]](#) or an expression that evaluates to a **String**.

The following is the parent element of the **RadialScale.ToolTip** element.

Parent elements
<a href="#">RadialScale</a>

The following is the XML Schema definition of the **RadialScale.ToolTip** element.

```
<xsd:element name="ToolTip" type="xsd:string" minOccurs="0" />
```

### 2.193.23 RadialScale.Width

**Applies to RDL schemas 2008/01 [MS-RDL200801] and later**

The **RadialScale.Width** element specifies the width of a [RadialScale](#) as a percentage of the [RadialGauge](#) size. This element is optional. If this element is present, its value MUST be a [Float \[XMLSCHEMA2-3.2.4\]](#) or an expression that evaluates to a **Float**. If this element is not present, its value MUST be interpreted as 0.

The following is the parent element of the **RadialScale.Width** element.

Parent elements
<a href="#">RadialScale</a>

The following is the XML Schema definition of the **RadialScale.Width** element.

```
<xsd:element name="Width" type="xsd:string" minOccurs="0" />
```

### 2.193.24 RadialScale.Radius

**Applies to RDL schemas 2008/01 [MS-RDL200801] and later**

The **RadialScale.Radius** element specifies the radius of a [RadialScale](#) as a percentage of the size of the parent [RadialGauge](#) element. The **RadialScale.Radius** element is optional. If this element is present, its value MUST be a [Float \[XMLSCHEMA2-3.2.4\]](#) or an expression that evaluates to a **Float**. The value of this element MUST greater than equal to 0 and less than or equal to 1.79769+308. If the **RadialScale.Radius** element is not present, its value MUST be interpreted as 37.

The following is the parent element of the **RadialScale.Radius** element.

Parent elements
<a href="#">RadialScale</a>

The following is the XML Schema definition of the **RadialScale.Radius** element.

```
<xsd:element name="Radius" type="xsd:string" minOccurs="0">
```

### 2.193.25 RadialScale.StartAngle

**Applies to RDL schemas 2008/01 [MS-RDL200801] and later**

The **RadialScale.StartAngle** element specifies the start angle of a [RadialScale](#) in terms of degrees. This element is optional. If this element is present, its value MUST be a [Float \[XMLSCHEMA2-3.2.4\]](#) or an expression that evaluates to a **Float**. The value of this element MUST be greater than equal to 0 and less than or equal to 360. If this element is not present, the **Float** value MUST be interpreted as 20.

The following is the parent element of the **RadialScale.StartAngle** element.

<b>Parent elements</b>
<a href="#">RadialScale</a>

The following is the XML Schema definition of the **RadialScale.StartAngle** element.

```
<xsd:element name="StartAngle" type="xsd:string" minOccurs="0">
```

### 2.193.26 RadialScale.SweepAngle

*Applies to RDL schemas 2008/01 [MS-RDL200801] and later*

The **RadialScale.SweepAngle** element specifies the sweep angle of a [RadialScale](#) in terms of degrees. This element is optional. If this element is present, its value MUST be a [Float](#) [XMLSCHEMA2-3.2.4] or an expression that evaluates to a **Float**. The value of this element MUST be greater than or equal to 0 and less than or equal to 360. If the **RadialScale.SweepAngle** element is not present, its value MUST be interpreted as 320.

The following is the parent element of the **RadialScale.SweepAngle** element.

<b>Parent elements</b>
<a href="#">RadialScale</a>

The following is the XML Schema definition of the **RadialScale.SweepAngle** element.

```
<xsd:element name="SweepAngle" type="xsd:string" minOccurs="0">
```

### 2.194 RadialPointers

*Applies to RDL schemas 2008/01 [MS-RDL200801] and later*

The **RadialPointers** element specifies the set of [RadialPointer](#) instances for a [RadialScale](#). The **RadialPointers** element MUST contain at least one [RadialPointers.RadialPointer](#) instance and MAY contain more.

The following are the parent and child elements of the **RadialPointers** element.

<b>Parent elements</b>
<a href="#">RadialScale</a>

<b>Child elements</b>
<a href="#">RadialPointers.RadialPointer</a>

The following is the XML Schema definition of the **RadialPointers** element.

```

<xsd:complexType name="RadialPointersType">
  <xsd:sequence>
    <xsd:element name="RadialPointer" type="RadialPointerType" minOccurs="1"
      maxOccurs="unbounded" />
  </xsd:sequence>
</xsd:complexType>

```

### 2.194.1 RadialPointers.RadialPointer

**Applies to RDL schemas 2008/01 [MS-RDL200801] and later**

The **RadialPointers.RadialPointer** element specifies a [RadialPointer](#) within the collection of [RadialPointers](#) for a [RadialScale](#). The **RadialPointers.RadialPointer** element is of type **RadialPointer**.

The following is the parent element of the **RadialPointers.RadialPointer** element. This element MUST be specified at least once.

Parent elements
<a href="#">RadialPointers</a>

The following is the XML Schema definition of the **RadialPointers.RadialPointer** element.

```

<xsd:element name="RadialPointer" type="RadialPointerType" minOccurs="1"
  maxOccurs="unbounded" />

```

### 2.195 RadialPointer

**Applies to RDL schemas 2008/01 [MS-RDL200801] and later**

The **RadialPointer** element specifies a **RadialPointer** to be drawn against a [RadialScale](#). The **RadialPointer** element is optional. This element MUST be specified at least once within a [RadialPointers](#) collection.

The following are the parent elements, attributes, and child elements of the **RadialPointer** element.

Parent elements
<a href="#">RadialPointers</a>

Attributes
<a href="#">RadialPointer.Name</a>

Child elements
<a href="#">RadialPointer.ActionInfo</a>

Child elements
<a href="#">RadialPointer.BarStart</a>
<a href="#">RadialPointer.DistanceFromScale</a>
<a href="#">RadialPointer.GaugeInputValue</a>
<a href="#">RadialPointer.Hidden</a>
<a href="#">RadialPointer.MarkerLength</a>
<a href="#">RadialPointer.MarkerStyle</a>
<a href="#">RadialPointer.Placement</a>
<a href="#">RadialPointer.PointerImage</a>
<a href="#">RadialPointer.SnappingEnabled</a>
<a href="#">RadialPointer.SnappingInterval</a>
<a href="#">RadialPointer.Style</a>
<a href="#">RadialPointer.ToolTip</a>
<a href="#">RadialPointer.Width</a>
<a href="#">RadialPointer.NeedleStyle</a>
<a href="#">RadialPointer.PointerCap</a>
<a href="#">RadialPointer.Type</a>

The following is the XML Schema definition of the **RadialPointer** element.

```
<xsd:complexType name="RadialPointerType">
  <xsd:choice minOccurs="0" maxOccurs="unbounded">
    <!--GaugePointerTypeStart-->
    <xsd:element name="Style" type="StyleType" minOccurs="0" />
    <xsd:element name="ActionInfo" type="ActionInfoType" minOccurs="0" />
    <xsd:element name="ToolTip" type="xsd:string" minOccurs="0" />
    <xsd:element name="GaugeInputValue" type="GaugeInputValueType"
minOccurs="0" />
    <xsd:element name="PointerImage" type="PointerImageType" minOccurs="0" />
    <xsd:element name="BarStart" type="xsd:string" minOccurs="0" />
    <xsd:element name="DistanceFromScale" type="xsd:string" minOccurs="0" />
    <xsd:element name="MarkerLength" type="xsd:string" minOccurs="0" />
    <xsd:element name="MarkerStyle" type="xsd:string" minOccurs="0" />
    <xsd:element name="Placement" type="xsd:string" minOccurs="0" />
    <xsd:element name="SnappingEnabled" type="xsd:string" minOccurs="0" />
    <xsd:element name="SnappingInterval" type="xsd:string" minOccurs="0" />
    <xsd:element name="Hidden" type="xsd:string" minOccurs="0" />
    <xsd:element name="Width" type="xsd:string" minOccurs="0" />
    <xsd:element name="Type" type="xsd:string" minOccurs="0" />
    <!--GaugePointerTypeEnd-->
    <xsd:element name="PointerCap" type="PointerCapType" minOccurs="0" />
    <xsd:element name="NeedleStyle" type="xsd:string" minOccurs="0" />
    <xsd:any namespace="##other" processContents="skip" />
  
```



```

</xsd:choice>
  <xsd:attribute name="Name" type="xsd:normalizedString" use="required" />
  <xsd:anyAttribute namespace="##other" processContents="skip" />
</xsd:complexType>

```

### 2.195.1 RadialPointer.Name

**Applies to RDL schemas 2008/01 [MS-RDL200801] and later**

The **RadialPointer.Name** attribute specifies a unique identifier for a [RadialPointer](#). This attribute **MUST** be specified. The value of this attribute **MUST** be a case-sensitive CLS-compliant identifier [\[UTR15\]](#) that is unique within a particular [RadialPointers](#) collection.

The following is the parent element of the **RadialPointer.Name** attribute.

Parent elements
<a href="#">RadialPointer</a>

The following is the XSD Schema definition of the **RadialPointer.Name** attribute.

```
<xsd:attribute name="Name" type="xsd:normalizedString" use="required" />
```

### 2.195.2 RadialPointer.ActionInfo

**Applies to RDL schemas 2008/01 [MS-RDL200801] and later**

The **RadialPointer.ActionInfo** element specifies the actions for a [RadialPointer](#). This element is optional. This element is of type [ActionInfo](#).

The following is the parent element of the **RadialPointer.ActionInfo** element.

Parent elements
<a href="#">RadialPointer</a>

The following is the XML Schema definition of the **RadialPointer.ActionInfo** element.

```
<xsd:element name="ActionInfo" type="ActionInfoType" minOccurs="0" />
```

### 2.195.3 RadialPointer.BarStart

**Applies to RDL schemas 2008/01 [MS-RDL200801] and later**

The **RadialPointer.BarStart** element specifies where the pointer will start for a [RadialPointer](#) if the radial pointer is of type "Bar". This element is optional. If this element is present, its value **MUST** be a [String \[XMLSCHEMA2-3.2.1\]](#) or an expression that evaluates to a **String**. This element **MUST** be ignored if the associated [RadialPointer.Type](#) is not set to "Bar". The value of the **RadialPointer.BarStart** element **MUST** be one of the following:

**ScaleStart:** The bar starts from the starting point of the [RadialScale](#).

**Zero:** The bar starts from the zero point of the **RadialScale**.

If the **RadialPointer.BarStart** element is not present, its value MUST be interpreted as "ScaleStart".

The following is the parent element of the **RadialPointer.BarStart** element.

Parent elements
<a href="#">RadialPointer</a>

The following is the XML Schema definition of the **RadialPointer.BarStart** element.

```
<xsd:element name="BarStart" type="xsd:string" minOccurs="0" />
```

#### 2.195.4 RadialPointer.DistanceFromScale

*Applies to RDL schemas 2008/01 [MS-RDL200801] and later*

The **RadialPointer.DistanceFromScale** element specifies the distance from the tip of the [RadialPointer](#) to its associated [RadialScale](#) as a percentage of the size of the radial scale.

The **RadialPointer.DistanceFromScale** element is optional. If this element is present, its value MUST be a [Float \[XMLSCHEMA2-3.2.4\]](#) or an expression that evaluates to a [Float.<34>](#)

The following is the parent element of the **RadialPointer.DistanceFromScale** element.

Parent elements
<a href="#">RadialPointer</a>

The following is the XML Schema definition of the **RadialPointer.DistanceFromScale** element.

```
<xsd:element name="DistanceFromScale" type="xsd:string" minOccurs="0" />
```

#### 2.195.5 RadialPointer.GaugeInputValue

*Applies to RDL schemas 2008/01 [MS-RDL200801] and later*

The **RadialPointer.GaugeInputValue** element specifies the value to use for a [RadialPointer](#). This element is optional. This element is of type [GaugeInputValue](#).

The following is the parent element of the **RadialPointer.GaugeInputValue** element.

Parent elements
<a href="#">RadialPointer</a>

The following is the XML Schema definition of the **RadialPointer.GaugeInputValue** element.

```
<xsd:element name="GaugeInputValue" type="GaugeInputValueType" minOccurs="0" />
```

## 2.195.6 RadialPointer.Hidden

**Applies to RDL schemas 2008/01 [MS-RDL200801] and later**

The **RadialPointer.Hidden** element specifies whether a [RadialPointer](#) should be hidden. This element is optional. If this element is present, its value MUST be a [Boolean \[XMLSCHEMA2-3.2.2\]](#) or an expression that evaluates to a **Boolean**. If this element is not present, its value MUST be interpreted as false.

The following is the parent element of the **RadialPointer.Hidden** element.

Parent elements
<a href="#">RadialPointer</a>

The following is the XML Schema definition of the **RadialPointer.Hidden** element.

```
<xsd:element name="Hidden" type="xsd:string" minOccurs="0" />
```

## 2.195.7 RadialPointer.MarkerLength

**Applies to RDL schemas 2008/01 [MS-RDL200801] and later**

The **RadialPointer.MarkerLength** element specifies the length of the marker for a [RadialPointer](#) as a percentage of the parent [RadialScale](#) radius. The **RadialPointer.MarkerLength** element is optional. If this element is present, its value MUST be a [Float \[XMLSCHEMA2-3.2.4\]](#) or an expression that evaluates to a **Float**. The value of this element MUST be greater than equal to 0. [<35>](#)

The following is the parent element of the **RadialPointer.MarkerLength** element.

Parent elements
<a href="#">RadialPointer</a>

The following is the XML Schema definition of the **RadialPointer.MarkerLength** element.

```
<xsd:element name="MarkerLength" type="xsd:string" minOccurs="0" />
```

## 2.195.8 RadialPointer.MarkerStyle

**Applies to RDL schemas 2008/01 [MS-RDL200801] and later**

The **RadialPointer.MarkerStyle** element specifies the type of the marker for a [RadialPointer](#). This element is optional. If this element is present, its value MUST be a [String \[XMLSCHEMA2-3.2.1\]](#) or an expression that evaluates to a **String**. The value of this element MUST either be one of the following or MUST be an expression that evaluates to one of the following:

**Triangle:** The marker is of type "Triangle".

**Rectangle:** The marker is of type "Rectangle".

**Circle:** The marker is of type "Circle".

**Diamond:** The marker is of type "Diamond".

**Trapezoid:** The marker is of type "Trapezoid".

**Star:** The marker is of type "Star".

**Wedge:** The marker is of type "Wedge".

**Pentagon:** The marker is of type "Pentagon".

**None:** The marker is of type "None".

If the **RadialPointer.MarkerStyle** element is not present, its value MUST be interpreted as "Triangle".

The following is the parent element of the **RadialPointer.MarkerStyle** element.

Parent elements
<a href="#">RadialPointer</a>

The following is the XML Schema definition of the **RadialPointer.MarkerStyle** element.

```
<xsd:element name="MarkerStyle" type="xsd:string" minOccurs="0" />
```

## 2.195.9 RadialPointer.Placement

**Applies to RDL schemas 2008/01 [MS-RDL200801] and later**

The **RadialPointer.Placement** element determines where a [RadialPointer](#) should be placed relative to a [RadialScale](#). The **RadialPointer.Placement** element is optional. If this element is present, its value MUST be a [String \[XMLSCHEMA2-3.2.1\]](#) or an expression that evaluates to a **String**. The value for this element MUST be one of the following:

**Inside:** The pointer is placed inside of the radial scale.

**Outside:** The pointer is placed outside of the radial scale.

**Cross:** The pointer is placed across the radial scale.

If the **RadialPointer.Placement** element is not present, its value MUST be interpreted as "Inside".

The following is the parent element of the **RadialPointer.Placement** element.

Parent elements
<a href="#">RadialPointer</a>

The following is the XML Schema definition of the **RadialPointer.Placement** element.

```
<xsd:element name="Placement" type="xsd:string" minOccurs="0" />
```

## 2.195.10 RadialPointer.PointerImage

**Applies to RDL schemas 2008/01 [MS-RDL200801] and later**

The **RadialPointer.PointerImage** element specifies the image to use for a radial pointer. This element is optional. This element is of type [PointerImage](#).

The following is the parent element of the **RadialPointer.PointerImage** element.

Parent elements
<a href="#">RadialPointer</a>

The following is the XML Schema definition of the **RadialPointer.PointerImage** element.

```
<xsd:element name="PointerImage" type="PointerImageType" minOccurs="0" />
```

### 2.195.11 RadialPointer.SnappingEnabled

*Applies to RDL schemas 2008/01 [\[MS-RDL200801\]](#) and later*

The **RadialPointer.SnappingEnabled** element specifies whether values within a [RadialPointer](#) should round to the snapping interval. This element is optional. If this element is present, its value MUST be a [Boolean \[XMLSCHEMA2-3.2.2\]](#) or an expression that evaluates to a **Boolean**. If this element is not present, its value MUST be interpreted as false.

The following is the parent element of the **RadialPointer.SnappingEnabled** element.

Parent elements
<a href="#">RadialPointer</a>

The following is the XML Schema definition of the **RadialPointer.SnappingEnabled** element.

```
<xsd:element name="SnappingEnabled" type="xsd:string" minOccurs="0" />
```

### 2.195.12 RadialPointer.SnappingInterval

*Applies to RDL schemas 2008/01 [\[MS-RDL200801\]](#) and later*

The **RadialPointer.SnappingInterval** element specifies the interval to which values within a [RadialPointer](#) should round. This element is optional. If this element is present, its value MUST be a [Float \[XMLSCHEMA2-3.2.4\]](#) or an expression that evaluates to a **Float**. The value of this element MUST be non-negative.

The following is the parent element of the **RadialPointer.SnappingInterval** element.

Parent elements
<a href="#">RadialPointer</a>

The following is the XML Schema definition of the **RadialPointer.SnappingInterval** element.

```
<xsd:element name="SnappingInterval" type="xsd:string" minOccurs="0" />
```

### 2.195.13 RadialPointer.Style

*Applies to RDL schemas 2008/01 [MS-RDL200801] and later*

The **RadialPointer.Style** element specifies style properties for a [RadialPointer](#). This element is optional. This element is of type [Style](#).

The following is the parent element of the **RadialPointer.Style** element.

Parent elements
<a href="#">RadialPointer</a>

The following is the XML Schema definition of the **RadialPointer.Style** element.

```
<xsd:element name="Style" type="StyleType" minOccurs="0" />
```

### 2.195.14 RadialPointer.ToolTip

*Applies to RDL schemas 2008/01 [MS-RDL200801] and later*

The **RadialPointer.ToolTip** element specifies the tooltip text for a [RadialPointer](#). This element is optional. If this element is present, its value MUST be a [String \[XMLSCHEMA2-3.2.1\]](#) or an expression that evaluates to a **String**.

The following is the parent element of the **RadialPointer.ToolTip** element.

Parent elements
<a href="#">RadialPointer</a>

The following is the XML Schema definition of the **RadialPointer.ToolTip** element.

```
<xsd:element name="Tooltip" type="xsd:string" minOccurs="0" />
```

### 2.195.15 RadialPointer.Width

*Applies to RDL schemas 2008/01 [MS-RDL200801] and later*

The **RadialPointer.Width** element specifies the width of a [RadialPointer](#) as a percentage of [RadialScale.Width](#). The **RadialPointer.Width** element is optional. If this element is present, its value MUST be a [Float \[XMLSCHEMA2-3.2.4\]](#) or an expression that evaluates to a **Float**. If this element is not present, its value MUST be interpreted as 0.

The following is the parent element of the **RadialPointer.Width** element.

Parent elements
<a href="#">RadialPointer</a>

The following is the XML Schema definition of the **RadialPointer.Width** element.

```
<xsd:element name="Width" type="xsd:string" minOccurs="0" />
```

## 2.195.16 RadialPointer.NeedleStyle

**Applies to RDL schemas 2008/01 [MS-RDL200801] and later**

The **RadialPointer.NeedleStyle** element specifies the style of a radial pointer needle. This element is optional. This element MUST be ignored if peer element [RadialPointer.Type](#) is not set to "Needle".

If the **RadialPointer.NeedleStyle** element is present, its value MUST be a [String \[XMLSCHEMA2-3.2.1\]](#) or an expression that evaluates to a **String**. The value of this element MUST either be one of the following or MUST be an expression that evaluates to one of the following:

**Triangular:** Specifies that the needle is shaped like a triangle.

**Rectangular:** Specifies that the needle is shaped like a rectangle.

**TaperedWithTail:** Specifies that the needle is tapered and contains a rectangular tail.

**Tapered:** Specifies that the needle is tapered without a rectangular tail.

**ArrowWithTail:** Specifies that the needle is shaped like an arrow with a rectangular tail.

**Arrow:** Specifies that the needle is shaped like an arrow without a rectangular tail.

**StealthArrowWithTail:** Specifies that the needle is shaped like an arrow with a diagonal tip with a rectangular tail.

**StealthArrow:** Specifies that the needle is shaped like an arrow with a diagonal tip without a rectangular tail.

**TaperedWithStealthArrow:** Specifies that the needle is tapered and has a stealth arrow tip.

**StealthArrowWithWideTail:** Specifies that the needle has a stealth arrow tip and a diagonally widening tail.

**TaperedWithRoundedPoint:** Specifies that the needle is tapered with a rounded end.

If the **RadialPointer.NeedleStyle** element is not present, its value MUST be interpreted as "Triangular".

The following is the parent element of the **RadialPointer.NeedleStyle** element.

Parent elements
<a href="#">RadialPointer</a>

The following is the XML Schema definition of the **RadialPointer.NeedleStyle** element.

```
<xsd:element name="NeedleStyle" type="xsd:string" minOccurs="0">
```

## 2.195.17 RadialPointer.PointerCap

**Applies to RDL schemas 2008/01 [MS-RDL200801] and later**

The **RadialPointer.PointerCap** element specifies style properties for the pointer cap of a [RadialPointer](#). This element is optional. This element is of type [PointerCap](#).

The following is the parent element of the **RadialPointer.PointerCap** element.

Parent elements
<a href="#">RadialPointer</a>

The following is the XML Schema definition of the **RadialPointer.PointerCap** element.

```
<xsd:element name="PointerCap" type="PointerCapType" minOccurs="0">
```

### 2.195.18 RadialPointer.Type

**Applies to RDL schemas 2008/01** [\[MS-RDL200801\]](#) and later

The **RadialPointer.Type** element specifies the type of a [RadialPointer](#). This element is optional. If this element is present, its value MUST be a [String \[XMLSCHEMA2-3.2.1\]](#) or an expression that evaluates to a **String**. The value of this element MUST either be one of the following or MUST be an expression that evaluates to one of the following:

**Needle:** Specifies that the radial pointer is a needle.

**Marker:** Specifies that the radial pointer is a marker.

**Bar:** Specifies that the radial pointer is a bar.

If the **RadialPointer.Type** element is not present, its value MUST be interpreted as "Needle".

The following is the parent element of the **RadialPointer.Type** element.

Parent elements
<a href="#">RadialPointer</a>

The following is the XML Schema definition of the **RadialPointer.Type** element.

```
<xsd:element name="Type" type="xsd:string" minOccurs="0">
```

### 2.196 PointerCap

**Applies to RDL schemas 2008/01** [\[MS-RDL200801\]](#) and later

The **PointerCap** element specifies display properties for the [RadialPointer](#) caps within a [RadialGauge](#). This element is optional.

The following are the parent and child elements of the **PointerCap** element.

Parent elements
<a href="#">RadialPointer</a>



Child elements
<a href="#">PointerCap.CapImage</a>
<a href="#">PointerCap.CapStyle</a>
<a href="#">PointerCap.Hidden</a>
<a href="#">PointerCap.OnTop</a>
<a href="#">PointerCap.Reflection</a>
<a href="#">PointerCap.Style</a>
<a href="#">PointerCap.Width</a>

The following is the XML Schema definition of the **PointerCap** element.

```
<xsd:complexType name="PointerCapType">
  <xsd:choice minOccurs="0" maxOccurs="unbounded">
    <xsd:element name="Style" type="StyleType" minOccurs="0" />
    <xsd:element name="CapImage" type="CapImageType" minOccurs="0" />
    <xsd:element name="OnTop" type="xsd:string" minOccurs="0" />
    <xsd:element name="Reflection" type="xsd:string" minOccurs="0" />
    <xsd:element name="CapStyle" type="xsd:string" minOccurs="0" />
    <xsd:element name="Hidden" type="xsd:string" minOccurs="0" />
    <xsd:element name="Width" type="xsd:string" minOccurs="0" />
    <xsd:any namespace="##other" processContents="skip" />
  </xsd:choice>
  <xsd:anyAttribute namespace="##other" processContents="skip" />
</xsd:complexType>
```

### 2.196.1 PointerCap.CapImage

**Applies to RDL schemas 2008/01** [\[MS-RDL200801\]](#) **and later**

The **PointerCap.CapImage** element specifies the image to use for a [PointerCap](#) instance. The **PointerCap.CapImage** element is optional and is of type [CapImage](#).

The following is the parent element of the **PointerCap.CapImage** element.

Parent elements
<a href="#">PointerCap</a>

The following is the XML Schema definition of the **PointerCap.CapImage** element.

```
<xsd:element name="CapImage" type="CapImageType" minOccurs="0">
```

### 2.196.2 PointerCap.CapStyle

**Applies to RDL schemas 2008/01** [\[MS-RDL200801\]](#) **and later**

The **PointerCap.CapStyle** element specifies the type of a [PointerCap](#) instance. The **PointerCap.CapStyle** element is optional. If this element is present, its value MUST be a [String \[XMLSCHEMA2-3.2.1\]](#) or an expression that evaluates to a **String**. The value of this element MUST either be one of the following or MUST be an expression that evaluates to one of the following:

**RoundedDark:** Specifies that the **PointerCap** instance is rounded and shaded darkly.

**Rounded:** Specifies that the **PointerCap** instance is rounded and shaded normally.

**RoundedLight:** Specifies that the **PointerCap** instance is rounded and shaded lightly.

**RoundedWithAdditionalTop:** Specifies that the **PointerCap** instance is rounded with an additional rounded top.

**RoundedWithWideIndentation:** Specifies that the **PointerCap** instance is rounded with a wide indentation in the middle.

**FlattenedWithIndentation:** Specifies that the **PointerCap** instance is round but flat with a regular-sized indentation in the middle.

**FlattenedWithWideIndentation:** Specifies that the **PointerCap** instance is round but flat with a wide indentation in the middle.

**RoundedGlossyWithIndentation:** Specifies that the **PointerCap** is rounded and glossy with a regular-sized indentation in the middle.

**RoundedWithIndentation:** Specifies that the **PointerCap** is rounded with a regular-sized indentation in the middle.

If the **PointerCap.CapStyle** element is not present, its value MUST be interpreted as "RoundedDark".

The following is the parent element of the **PointerCap.CapStyle** element.

Parent elements
<a href="#">PointerCap</a>

The following is the XML Schema definition of the **PointerCap.CapStyle** element.

```
<xsd:element name="CapStyle" type="xsd:string" minOccurs="0">
```

### 2.196.3 PointerCap.Hidden

**Applies to RDL schemas 2008/01 [MS-RDL200801] and later**

The **PointerCap.Hidden** element specifies whether the labels within a [RadialScale](#) or [LinearScale](#) element are hidden. The **PointerCap.Hidden** element is optional. If this element is present, its value MUST be a [Boolean \[XMLSCHEMA2-3.2.2\]](#) or an expression that evaluates to a **Boolean**. If this element is not present, its value MUST be interpreted as false.

The following is the parent element of the **PointerCap.Hidden** element.

<b>Parent elements</b>
<a href="#">PointerCap</a>

The following is the XML Schema definition of the **PointerCap.Hidden** element.

```
<xsd:element name="Hidden" type="xsd:string" minOccurs="0">
```

#### 2.196.4 PointerCap.OnTop

*Applies to RDL schemas 2008/01 [\[MS-RDL200801\]](#) and later*

The **PointerCap.OnTop** element specifies whether a [PointerCap](#) instance is displayed on top of a [RadialPointer](#). The **PointerCap.OnTop** element is optional. If this element is present, its value MUST be a [Boolean \[XMLSCHEMA2-3.2.2\]](#) or an expression that evaluates to a **Boolean**. If this element is not present, its value MUST be interpreted as false.

The following is the parent element of the **PointerCap.OnTop** element.

<b>Parent elements</b>
<a href="#">PointerCap</a>

The following is the XML Schema definition of the **PointerCap.OnTop** element.

```
<xsd:element name="OnTop" type="xsd:string" minOccurs="0">
```

#### 2.196.5 PointerCap.Reflection

*Applies to RDL schemas 2008/01 [\[MS-RDL200801\]](#) and later*

The **PointerCap.Reflection** element specifies whether a [PointerCap](#) instance has a reflection effect. The **PointerCap.Reflection** element is optional. If this element is present, its value MUST be a [Boolean \[XMLSCHEMA2-3.2.2\]](#) or an expression that evaluates to a **Boolean**. If this element is not present, its value MUST be interpreted as false.

<b>Parent elements</b>
<a href="#">PointerCap</a>

The following is the XML Schema definition of the **PointerCap.Reflection** element.

```
<xsd:element name="Reflection" type="xsd:string" minOccurs="0">
```

#### 2.196.6 PointerCap.Style

*Applies to RDL schemas 2008/01 [\[MS-RDL200801\]](#) and later*

The **PointerCap.Style** element specifies style properties for a [PointerCap](#) instance. The **PointerCap.Style** element is optional. This element is of type [Style](#).

The following is the parent element of the **PointerCap.Style** element.

Parent elements
<a href="#">PointerCap</a>

The following is the XML Schema definition of the **PointerCap.Style** element.

```
<xsd:element name="Style" type="StyleType" minOccurs="0">
```

### 2.196.7 PointerCap.Width

**Applies to RDL schemas 2008/01 [MS-RDL200801] and later**

The **PointerCap.Width** element specifies the width of a [PointerCap](#) instance as a percentage of the radius of its ancestor [RadialScale](#) instance. The **PointerCap.Width** element is optional. If this element is present, its value MUST be a [Float \[XMLSCHEMA2-3.2.4\]](#) or an expression that evaluates to a **Float**. The value of this element MUST greater than equal to 0. [<36>](#) If this element is not present, its value MUST be interpreted as 26.

The following is the parent element of the **PointerCap.Width** element.

Parent elements
<a href="#">PointerCap</a>

The following is the XML Schema definition of the **PointerCap.Width** element.

```
<xsd:element name="Width" type="xsd:string" minOccurs="0">
```

### 2.197 CapImage

**Applies to RDL schemas 2008/01 [MS-RDL200801] and later**

The **CapImage** element specifies an image to use for a [PointerCap](#) instance within a [RadialGauge](#).

The following are the parent and child elements of the **CapImage** element.

Parent elements
<a href="#">PointerCap</a>

Child elements
<a href="#">CapImage.MIMETYPE</a>
<a href="#">CapImage.Source</a>
<a href="#">CapImage.TransparentColor</a>
<a href="#">CapImage.Value</a>

Child elements
<a href="#">CapImage.HueColor</a>
<a href="#">CapImage.OffsetX</a>
<a href="#">CapImage.OffsetY</a>

The following is the XML Schema definition of the **CapImage** element.

```
<xsd:complexType name="CapImageType">
  <xsd:choice minOccurs="0" maxOccurs="unbounded">
    <!--BaseGaugeImageTypeStart-->
    <xsd:element name="Source" type="xsd:string" minOccurs="1" />
    <xsd:element name="Value" type="xsd:string" minOccurs="1" />
    <xsd:element name="MIMETYPE" type="xsd:string" minOccurs="0" />
    <xsd:element name="TransparentColor" type="xsd:string" minOccurs="0" />
    <!--BaseGaugeImageTypeEnd-->
    <xsd:element name="HueColor" type="xsd:string" minOccurs="0" />
    <xsd:element name="OffsetX" type="SizeType" minOccurs="0" />
    <xsd:element name="OffsetY" type="SizeType" minOccurs="0" />
    <xsd:any namespace="##other" processContents="skip" />
  </xsd:choice>
  <xsd:anyAttribute namespace="##other" processContents="skip" />
</xsd:complexType>
```

### 2.197.1 CapImage.MIMETYPE

**Applies to RDL schemas 2008/01** [\[MS-RDL200801\]](#) **and later**

The **CapImage.MIMETYPE** element specifies the MIME [\[RFC1341\]](#) [\[RFC1521\]](#) [\[RFC2045\]](#) [\[RFC2046\]](#) type of a [CapImage](#) instance. This element is optional. If this element is present, its value MUST be a [ReportMIMETYPE](#).

If the peer [CapImage.Source](#) element is set to a value other than "Database", the **CapImage.MIMETYPE** element MUST be ignored.

The following is the parent element of the **CapImage.MIMETYPE** element.

Parent elements
<a href="#">CapImage</a>

The following is the XML Schema definition of the **CapImage.MIMETYPE** element.

```
<xsd:element name="MIMETYPE" type="xsd:string" minOccurs="0" />
```

### 2.197.2 CapImage.Source

**Applies to RDL schemas 2008/01** [\[MS-RDL200801\]](#) **and later**

The **CapImage.Source** element specifies the type of the source that is associated with a [CapImage](#) instance. This element MUST be specified. The value of this element MUST be a [String](#).

[\[XMLSCHEMA2-3.2.1\]](#) or an expression that evaluates to a **String**. The value of this element MUST either be one of the following or MUST be an expression that evaluates to one of the following:

**External:** Specifies that the peer [CapImage.Value](#) element MUST contain a **String** constant or expression that evaluates to the location of an image.

**Embedded:** Specifies that the peer **CapImage.Value** element MUST contain a **String** constant or expression that evaluates to the name of an [EmbeddedImage](#) within the report.

**Database:** Specifies that the peer **CapImage.Value** element MUST contain an expression (such as a field in the database) that evaluates to the binary data for an image.

The following is the parent element of the **CapImage.Source** element.

Parent elements
<a href="#">CapImage</a>

The following is the XML Schema definition of the **CapImage.Source** element.

```
<xsd:element name="Source" type="xsd:string" minOccurs="1" />
```

### 2.197.3 CapImage.TransparentColor

**Applies to RDL schemas 2008/01** [\[MS-RDL200801\]](#) and later

The **CapImage.TransparentColor** element specifies the color to be treated as transparent in a [CapImage](#). This element is optional. If present, the value of the **CapImage.TransparentColor** element MUST be an [RdlColor](#) or an expression that evaluates to an **RdlColor**.

The following is the parent element of the **CapImage.TransparentColor** element.

Parent elements
<a href="#">CapImage</a>

The following is the XML Schema definition of the **CapImage.TransparentColor** element.

```
<xsd:element name="TransparentColor" type="xsd:string" minOccurs="0" />
```

### 2.197.4 CapImage.Value

**Applies to RDL schemas 2008/01** [\[MS-RDL200801\]](#) and later

The **CapImage.Value** element specifies either the location or the actual data of an image, depending on the value of the peer [CapImage.Source](#) element. The **CapImage.Value** element MUST be specified.

If the peer **CapImage.Source** element is set to "External" and if the value of the **CapImage.Value** element is not empty, then the value of the **CapImage.Value** element MUST be a [String](#) [\[XMLSCHEMA2-3.2.1\]](#) constant or an expression that evaluates to the location of an image. This location MAY be expressed as a [ReportPath](#) or an [RdlURL](#) value.

If the peer **CapImage.Source** element is set to "Embedded" and if the value of the **CapImage.Value** element is not empty, then the value of the **CapImage.Value** element MUST be a **String** constant or an expression that evaluates to the name of a **CapImage.Value** in the report.

If the peer **CapImage.Source** element is set to "Database" and if the value of the **CapImage.Value** element is not empty, then the value of the **CapImage.Value** element MUST be an expression that evaluates to the binary data for an image.

If the **CapImage.Value** element has an empty value, the image MUST NOT be displayed.

The following is the parent element of the **CapImage.Value** element.

Parent elements
<a href="#">CapImage</a>

The following is the XML Schema definition of the **CapImage.Value** element.

```
<xsd:element name="Value" type="xsd:string" minOccurs="1" />
```

### 2.197.5 CapImage.HueColor

**Applies to RDL schemas 2008/01 [MS-RDL200801] and later**

The **CapImage.HueColor** element specifies the color with which to tint a [CapImage](#). The **CapImage.HueColor** element is optional. If this element is present, its value MUST be an [RdlColor](#) or an expression that evaluates to an **RdlColor**.

The following is the parent element of the **CapImage.HueColor** element.

Parent elements
<a href="#">CapImage</a>

The following is the XML Schema definition of the **CapImage.HueColor** element.

```
<xsd:element name="HueColor" type="xsd:string" minOccurs="0" />
```

### 2.197.6 CapImage.OffsetX

**Applies to RDL schemas 2008/01 [MS-RDL200801] and later**

The **CapImage.OffsetX** element specifies the X, or horizontal, offset for a [CapImage](#) instance within a [PointerCap](#) instance. The **CapImage.OffsetX** element is optional. If this element is present, its value MUST be an [RdlSize](#).

The following is the parent element of the **CapImage.OffsetX** element.

Parent elements
<a href="#">CapImage</a>

The following is the XML Schema definition of the **CapImage.OffsetX** element.

```
<xsd:element name="OffsetX" type="SizeType" minOccurs="0" />
```

### 2.197.7 CapImage.OffsetY

**Applies to RDL schemas 2008/01 [MS-RDL200801] and later**

The **CapImage.OffsetY** element specifies the Y, or vertical, offset for a [PointerCap.CapImage](#) instance. The **CapImage.OffsetY** element is optional. If this element is present, its value MUST be an [RdlSize](#).

The following is the parent element of the **CapImage.OffsetY** element.

Parent elements
<a href="#">CapImage</a>

The following is the XML Schema definition of the **CapImage.OffsetY** element.

```
<xsd:element name="OffsetY" type="SizeType" minOccurs="0" />
```

### 2.198 StateIndicators

**Applies to RDL schemas 2008/01 [MS-RDL200801] and later**

The **StateIndicators** element MUST be ignored in any schema version prior to RDL schema version 2010/01 [\[MS-RDL201001\]](#).

The following are the parent and child elements for the **StateIndicators** element.

Parent elements
<a href="#">GaugePanel</a>

Child elements
<a href="#">StateIndicators.StateIndicator</a>

The following is the XML Schema definition of the **StateIndicators** element.

```
<xsd:complexType name="StateIndicatorsType">
  <xsd:sequence>
    <xsd:element name="StateIndicator" type="StateIndicatorType" minOccurs="1"
      maxOccurs="unbounded" />
  </xsd:sequence>
  <xsd:anyAttribute namespace="##other" processContents="skip" />
</xsd:complexType>
```

#### 2.198.1 StateIndicators.StateIndicator

**Applies to RDL schemas 2008/01 [MS-RDL200801] and later**



The **StateIndicators.StateIndicator** element MUST be ignored in any schema version prior to RDL schema version 2010/01 [[MS-RDL201001](#)]. This element is of type [StateIndicator](#).

The following are the parent elements, attributes, and child elements of the **StateIndicator** element.

Parent elements
<a href="#">StateIndicators</a>

The following is the XML Schema definition of the **StateIndicators.StateIndicator** element.

```
<xsd:element name="StateIndicator" type="StateIndicatorType" minOccurs="1"
maxOccurs="unbounded" />
```

## 2.199 StateIndicator

**Applies to RDL schemas 2008/01 [[MS-RDL200801](#)] and later**

The **StateIndicator** element MUST be ignored in any schema version prior to RDL schema version 2010/01 [[MS-RDL201001](#)].

The following are the parent elements, attributes, and child elements of the **StateIndicator** element.

Parent elements
<a href="#">StateIndicators</a>

Attributes
<a href="#">StateIndicator.Name</a>

Child elements
<a href="#">StateIndicator.ActionInfo</a>
<a href="#">StateIndicator.Height</a>
<a href="#">StateIndicator.Hidden</a>
<a href="#">StateIndicator.Left</a>
<a href="#">StateIndicator.MaximumValue</a>
<a href="#">StateIndicator.MinimumValue</a>
<a href="#">StateIndicator.ParentItem</a>
<a href="#">StateIndicator.ScaleFactor</a>

Child elements
<a href="#">StateIndicator.StateDataElementName</a>
<a href="#">StateIndicator.StateDataElementOutput</a>
<a href="#">StateIndicator.ToolTip</a>
<a href="#">StateIndicator.Top</a>
<a href="#">StateIndicator.TransformationScope</a>
<a href="#">StateIndicator.TransformationType</a>
<a href="#">StateIndicator.Width</a>
<a href="#">StateIndicator.ZIndex</a>
<a href="#">StateIndicator.Angle</a>
<a href="#">StateIndicator.GaugeInputValue</a>
<a href="#">StateIndicator.IndicatorStates</a>
<a href="#">StateIndicator.IndicatorStyle</a>
<a href="#">StateIndicator.ResizeMode</a>
<a href="#">StateIndicator.StateImage</a>
<a href="#">StateIndicator.IndicatorImage</a>
<a href="#">StateIndicator.Style</a>
<a href="#">StateIndicator.Text</a>
<a href="#">StateIndicator.UseFontPercent</a>

The following is the XML Schema definition of the **StateIndicator** element for RDL schemas 2008/01 [[MS-RDL200801](#)] and 2009/01 [[MS-RDL200901](#)].

```
<xsd:complexType name="StateIndicatorType">
  <xsd:choice minOccurs="0" maxOccurs="unbounded">
    <!--GaugePanelItemTypeStart-->
    <xsd:element name="ActionInfo" type="ActionInfoType" minOccurs="0" />
    <xsd:element name="ToolTip" type="xsd:string" minOccurs="0" />
    <xsd:element name="Top" type="xsd:string" minOccurs="0" />
    <xsd:element name="Left" type="xsd:string" minOccurs="0" />
    <xsd:element name="Height" type="xsd:string" minOccurs="0" />
    <xsd:element name="Width" type="xsd:string" minOccurs="0" />
    <xsd:element name="ZIndex" type="xsd:string" minOccurs="0" />
    <xsd:element name="Hidden" type="xsd:string" minOccurs="0" />
    <xsd:element name="ParentItem" type="xsd:string" minOccurs="0" />
    <!--GaugePanelItemTypeEnd-->
    <xsd:element name="Style" type="StyleType" minOccurs="0" />
    <xsd:element name="GaugeInputValue" type="GaugeInputValueType"
minOccurs="1" />
    <xsd:element name="IndicatorStates" type="IndicatorStatesType"
minOccurs="0" />
  </xsd:choice>
</xsd:complexType>
```

```

<xsd:element name="StateImage" type="StateImageType" minOccurs="0" />
<xsd:element name="ResizeMode" type="xsd:string" minOccurs="0" />
<xsd:element name="Angle" type="xsd:string" minOccurs="0" />
<xsd:element name="IndicatorStyle" type="xsd:string" minOccurs="0" />
<xsd:element name="Text" type="xsd:string" minOccurs="0" />
<xsd:element name="UseFontPercent" type="xsd:string" minOccurs="0" />

<xsd:any namespace="##other" processContents="skip" /> </xsd:choice>
<xsd:attribute name="Name" type="xsd:normalizedString" use="required" />
<xsd:anyAttribute namespace="##other" processContents="skip" />
</xsd:complexType>

```

The following is the XML Schema definition of the **StateIndicator** element for RDL schemas 2010/01 [[MS-RDL201001](#)].

```

<xsd:complexType name="StateIndicatorType">
  <xsd:choice minOccurs="0" maxOccurs="unbounded">
    <!--GaugePanelItemTypeStart-->
    <xsd:element name="ActionInfo" type="ActionInfoType" minOccurs="0" />
    <xsd:element name="ToolTip" type="xsd:string" minOccurs="0" />
    <xsd:element name="Top" type="xsd:string" minOccurs="0" />
    <xsd:element name="Left" type="xsd:string" minOccurs="0" />
    <xsd:element name="Height" type="xsd:string" minOccurs="0" />
    <xsd:element name="Width" type="xsd:string" minOccurs="0" />
    <xsd:element name="ZIndex" type="xsd:string" minOccurs="0" />
    <xsd:element name="Hidden" type="xsd:string" minOccurs="0" />
    <xsd:element name="ParentItem" type="xsd:string" minOccurs="0" />
    <!--GaugePanelItemTypeEnd-->
    <xsd:element name="Style" type="StyleType" minOccurs="0" />
    <xsd:element name="GaugeInputValue" type="GaugeInputValueType"
minOccurs="0" />
    <xsd:element name="IndicatorStates" type="IndicatorStatesType"
minOccurs="0" />
    <xsd:element name="IndicatorImage" type="IndicatorImageType" minOccurs="0" />
    <xsd:element name="ResizeMode" type="xsd:string" minOccurs="0" />
    <xsd:element name="Angle" type="xsd:string" minOccurs="0" />
    <xsd:element name="IndicatorStyle" type="xsd:string" minOccurs="0" />
    <xsd:element name="TransformationType" type="xsd:string" minOccurs="0" />
    <xsd:element name="TransformationScope" type="xsd:string" minOccurs="0" />
    <xsd:element name="MinimumValue" type="GaugeInputValueType" minOccurs="0" />
    <xsd:element name="MaximumValue" type="GaugeInputValueType" minOccurs="0" />
    <xsd:element name="ScaleFactor" type="xsd:string" minOccurs="0" />
    <xsd:element name="StateDataElementName" type="xsd:string" minOccurs="0" />
    <xsd:element name="StateDataElementOutput" minOccurs="0">
      <xsd:simpleType>
        <xsd:restriction base="xsd:string">
          <xsd:enumeration value="Output" />
          <xsd:enumeration value="NoOutput" />
        </xsd:restriction>
      </xsd:simpleType>
    </xsd:element>
    <xsd:any namespace="##other" processContents="skip"/>
  </xsd:choice>
  <xsd:attribute name="Name" type="xsd:normalizedString" use="required" />
  <xsd:anyAttribute namespace="##other" processContents="skip" />
</xsd:complexType>

```

### 2.199.1 StateIndicator.Name

**Applies to RDL schemas 2008/01 [MS-RDL200801] and later**

The **StateIndicator.Name** attribute specifies a unique identifier for a [StateIndicator](#). This attribute **MUST** be specified. The value of this attribute **MUST** be a case-sensitive CLS-compliant identifier [\[UTR15\]](#) within a [StateIndicators](#) collection.

The following is the parent element of the **StateIndicator.Name** attribute.

Parent elements
<a href="#">StateIndicator</a>

The following is the XSD Schema definition of the **StateIndicator.Name** attribute.

```
<xsd:attribute name="Name" type="xsd:normalizedString" use="required" />
```

### 2.199.2 StateIndicator.ActionInfo

**Applies to RDL schemas 2008/01 [MS-RDL200801] and later**

The **StateIndicator.ActionInfo** element specifies the actions for a [StateIndicator](#) element. The **StateIndicator.ActionInfo** element is optional. This element **MUST** be ignored in any schema version prior to 2010/01 [\[MS-RDL201001\]](#). This element is of type [ActionInfo](#).

The following is the parent element of the **StateIndicator.ActionInfo** element.

Parent elements
<a href="#">StateIndicator</a>

The following is the XML Schema definition of the **StateIndicator.ActionInfo** element.

```
<xsd:element name="ActionInfo" type="ActionInfoType" minOccurs="0" />
```

### 2.199.3 StateIndicator.Height

**Applies to RDL schemas 2008/01 [MS-RDL200801] and later**

The **StateIndicator.Height** element specifies the height for a [StateIndicator](#) as a percentage of [StateIndicator.ParentItem](#). If **StateIndicator.ParentItem** is not specified, the value of the **StateIndicator.Height** element **MUST** be interpreted as relative to the height of the [GaugePanel](#).

The **StateIndicator.Height** element is optional. This element **MUST** be ignored if it is present in any schema version prior to 2010/01 [\[MS-RDL201001\]](#). However, its data type is validated, and the value **MUST** be a [Float \[XMLSCHEMA2-3.2.4\]](#) or an expression that evaluates to a **Float**. If the **StateIndicator.Height** element is not present, its value **MUST** be interpreted as 0.

The following is the parent element of the **StateIndicator.Height** element.

Parent elements
<a href="#">StateIndicator</a>

The following is the XML Schema definition of the **StateIndicator.Height** element.

```
<xsd:element name="Height" type="xsd:string" minOccurs="0" />
```

#### 2.199.4 StateIndicator.Hidden

**Applies to RDL schemas 2008/01** [\[MS-RDL200801\]](#) **and later**

The **StateIndicator.Hidden** element specifies whether a [StateIndicator](#) should be hidden. The **StateIndicator.Hidden** element is optional. This element MUST be ignored if it is present in any schema version prior to RDL schema 2010/01 [\[MS-RDL201001\]](#). However, its data type is validated, and the value MUST be a [Boolean](#) [\[XMLSCHEMA2-3.2.2\]](#) or an expression that evaluates to a **Boolean**.

The following is the parent element of the **StateIndicator.Hidden** element.

Parent elements
<a href="#">StateIndicator</a>

The following is the XML Schema definition of the **StateIndicator.Hidden** element.

```
<xsd:element name="Hidden" type="xsd:string" minOccurs="0" />
```

#### 2.199.5 StateIndicator.Left

**Applies to RDL schemas 2008/01** [\[MS-RDL200801\]](#) **and later**

The **StateIndicator.Left** element specifies the distance from the left as a percentage of the [StateIndicator.ParentItem](#). If **StateIndicator.ParentItem** is not specified, the value of the **StateIndicator.Left** element MUST be interpreted relative to the left of the [GaugePanel](#).

The **StateIndicator.Left** element is optional. This element MUST be ignored if it is present in any schema version prior to RDL schema 2010/01 [\[MS-RDL201001\]](#). However, its data type is validated, and the value MUST be a [Float](#) [\[XMLSCHEMA2-3.2.4\]](#) or an expression that evaluates to a **Float**. If the [GaugePanel.AutoLayout](#) property for the **StateIndicator.Left** element's parent **GaugePanel** element is set to true, the **StateIndicator.Left** element MUST be ignored. If the **StateIndicator.Left** element is not present, its value MUST be interpreted as 0.

The following is the parent element of the **StateIndicator.Left** element.

Parent elements
<a href="#">StateIndicator</a>

The following is the XML Schema definition of the **StateIndicator.Left** element.

```
<xsd:element name="Left" type="xsd:string" minOccurs="0" />
```

## 2.199.6 StateIndicator.MaximumValue

**Applies to RDL schemas 2010/01** [\[MS-RDL201001\]](#) **and later**

The **StateIndicator.MaximumValue** element specifies the maximum value used to transform the [StateIndicator.GaugeInputValue](#) element if the [StateIndicator.TransformationType](#) element is "Percentage". The **StateIndicator.MaximumValue** element is optional. This element is of type [GaugeInputValue](#).

The following is the parent element of the **StateIndicator.MaximumValue** element.

Parent elements
<a href="#">StateIndicator</a>

The following is the XML Schema definition of the **StateIndicator.MaximumValue** element.

```
<xsd:element name="MaximumValue" type="GaugeInputValueType" minOccurs="0">
```

## 2.199.7 StateIndicator.MinimumValue

**Applies to RDL schemas 2010/01** in [\[MS-RDL201001\]](#) **and later**

The **StateIndicator.MinimumValue** element specifies the minimum value used to transform the **StateIndicator.GaugeInputValue.Value** if the [StateIndicator.TransformationType](#) is "Percentage". The **StateIndicator.MinimumValue** element is optional. This element is of type [GaugeInputValue](#).

The following is the parent element of the **StateIndicator.MinimumValue** element.

Parent elements
<a href="#">StateIndicator</a>

The following is the XML Schema definition of the **StateIndicator.MinimumValue** element.

```
<xsd:element name="MinimumValue" type="GaugeInputValueType" minOccurs="0">
```

## 2.199.8 StateIndicator.ParentItem

**Applies to RDL schemas 2008/01** [\[MS-RDL200801\]](#) **and later**

The **StateIndicator.ParentItem** element specifies the name of the [StateIndicator](#) parent element. The **StateIndicator.ParentItem** element MUST be ignored if it is present in any RDL schema version prior to 2010/01 [\[MS-RDL201001\]](#). However, its data type is validated, and the value MUST be a [String \[XMLSCHEMA2-3.2.1\]](#) or an expression that evaluates to a **String**. The **StateIndicator.ParentItem** element is optional.

The following is the parent element of the **StateIndicator.ParentItem** element.

Parent elements
<a href="#">StateIndicator</a>

The following is the XML Schema definition of the **StateIndicator.ParentItem** element.

```
<xsd:element name="ParentItem" type="xsd:string" minOccurs="0" />
```

### 2.199.9 StateIndicator.ScaleFactor

*Applies to RDL schemas 2010/01 in [\[MS-RDL201001\]](#) and later*

The **StateIndicator.ScaleFactor** element specifies the scale factor to be applied to the state indicator. This element is optional. If this element is present, its value MUST be a [Float](#) [\[XMLSCHEMA2-3.2.4\]](#) or an expression that evaluates to a **Float**. If this element is not present, its value MUST be interpreted as 1.

The following is the parent element of the **StateIndicator.ScaleFactor** element.

Parent elements
<a href="#">StateIndicator</a>

The following is the XML Schema definition of the **StateIndicator.ScaleFactor** element.

```
<xsd:element name="ScaleFactor" type="xsd:string" minOccurs="0" />
```

### 2.199.10 StateIndicator.StateDataElementName

*Applies to RDL schemas 2010/01 in [\[MS-RDL201001\]](#) and later*

The **StateIndicator.StateDataElementName** element specifies the name to use for the data element or attribute in data rendering for the indicator state name that the state indicator value falls in its range. The **StateIndicator.StateDataElementName** element is optional. This element MUST be a CLS-compliant identifier [\[UTR15\]](#). The value of this element MUST be interpreted as a [String](#) [\[XMLSCHEMA2-3.2.1\]](#).

The following is the parent element of the **StateIndicator.StateDataElementName** element.

Parent elements
<a href="#">StateIndicator</a>

The following is the XML Schema definition of the **StateIndicator.StateDataElementName** element.

```
<xsd:element name="StateDataElementName" type="xsd:string" minOccurs="0">
```

## 2.199.11 StateIndicator.StateDataElementOutput

*Applies to RDL schemas 2010/01 in [\[MS-RDL201001\]](#) and later*

The **StateIndicator.StateDataElementOutput** element indicates whether the indicator state name that the state indicator value falls in its range should appear in a data rendering. The **StateIndicator.StateDataElementOutput** element is optional. If this element is present, its value MUST be a [String \[XMLSCHEMA2-3.2.1\]](#) constant that is one of the following:

**Output:** Specifies that the item MUST appear in the data rendering output.

**NoOutput:** Specifies that the item MUST NOT appear in the data rendering output.

If this element is not present, its value MUST be interpreted as "Output".

The following is the parent element of the **StateIndicator.StateDataElementOutput** element.

Parent elements
<a href="#">GaugeInputValue</a>

The following is the XML Schema definition of the **StateIndicator.StateDataElementOutput** element.

```
<xsd:element name="StateDataElementOutput" minOccurs="0">
  <xsd:simpleType>
    <xsd:restriction base="xsd:string">
      <xsd:enumeration value="Output" />
      <xsd:enumeration value="NoOutput" />
    </xsd:restriction>
  </xsd:simpleType>
</xsd:element>
```

## 2.199.12 StateIndicator.ToolTip

*Applies to RDL schemas 2008/01 [\[MS-RDL200801\]](#) and later*

The **StateIndicator.ToolTip** element specifies the tooltip text for a [StateIndicator](#). The **StateIndicator.ToolTip** element is optional. This element MUST be ignored if it is present in any RDL schema version prior to 2010/01 [\[MS-RDL201001\]](#). However, its data type is validated, and the value MUST be a [String \[XMLSCHEMA2-3.2.1\]](#) or an expression that evaluates to a **String**.

The following is the parent element of the **StateIndicator.ToolTip** element.

Parent elements
<a href="#">StateIndicator</a>

The following is the XML Schema definition of the **StateIndicator.ToolTip** element.

```
<xsd:element name="ToolTip" type="xsd:string" minOccurs="0" />
```



## 2.199.13 StateIndicator.Top

*Applies to RDL schemas 2008/01 [MS-RDL200801] and later*

The **StateIndicator.Top** element specifies the distance from the top as a percentage of [StateIndicator.ParentItem](#). If **StateIndicator.ParentItem** is not specified, the value of the **StateIndicator.Top** element MUST be interpreted as relative to the top of the [GaugePanel](#).

The **StateIndicator.Top** element is optional. This element MUST be ignored if it is present in any RDL schema version prior to 2010/01 [MS-RDL201001]. However, its data type is validated, and the value MUST be a [Float \[XMLSCHEMA2-3.2.4\]](#) or an expression that evaluates to a **Float**. If the [GaugePanel.AutoLayout](#) property for the **StateIndicator.Top** element's parent **GaugePanel** element is set to true, the **StateIndicator.Top** element MUST be ignored.

If the **StateIndicator.Top** element is not present, its value MUST be interpreted as 0. The following is the parent element of the **StateIndicator.Top** element.

Parent elements
<a href="#">StateIndicator</a>

The following is the XML Schema definition of the **StateIndicator.Top** element.

```
<xsd:element name="Top" type="xsd:string" minOccurs="0" />
```

## 2.199.14 StateIndicator.TransformationScope

*Applies to RDL 2010/01 in [MS-RDL201001] and later*

The **StateIndicator.TransformationScope** element specifies the scope to be used to calculate the **StateIndicator.MinimumValue.Value** and **StateIndicator.MaximumValue.Value** in case they are set to "NaN". The **StateIndicator.TransformationScope** element is optional. This element MUST be specified if the [StateIndicator.TransformationType](#) value is "Percentage" and either **StateIndicator.MinimumValue.Value** or **StateIndicator.MaximumValue.Value** is set to "NaN"; otherwise the **StateIndicator.TransformationScope** element MUST be ignored.

The following is the parent element of the **StateIndicator.TransformationScope** element.

Parent elements
<a href="#">StateIndicator</a>

The following is the XML Schema definition of the **StateIndicator.TransformationScope** element.

```
<xsd:element name="TransformationScope" type="xsd:string" minOccurs="0" />
```

## 2.199.15 StateIndicator.TransformationType

*Applies to RDL schemas 2010/01 in [MS-RDL201001] and later*

The **StateIndicator.TransformationType** element specifies the transformation to be applied to the **StateIndicator.GaugeInputValue.Value** in a state indicator. This element is optional. If the

**StateIndicator.TransformationType** element is present, its value MUST be a [String \[XMLSCHEMA2-3.2.1\]](#) or an expression that evaluates to a **String**. The value of this element MUST be one of the following:

**None**: Specifies that no transformation will be applied.

**Percentage**: Specifies that a percentage transformation should be used.

If the **StateIndicator.TransformationType** element is not present, its value MUST be interpreted as "None".

The following is the parent element of the **StateIndicator.TransformationType** element.

Parent elements
<a href="#">StateIndicator</a>

The following is the XML Schema definition of the **StateIndicator.TransformationType** element.

```
<xsd:element name="TransformationType" type="xsd:string" minOccurs="0" />
```

### 2.199.16 StateIndicator.Width

**Applies to RDL schemas 2008/01 [MS-RDL200801] and later**

The **StateIndicator.Width** element specifies the width of a [StateIndicator](#) as a percentage of [StateIndicator.ParentItem](#). If **StateIndicator.ParentItem** is not specified, the value of the **StateIndicator.Width** element MUST be interpreted as relative to the width of the [GaugePanel](#).

The **StateIndicator.Width** element is optional. This MUST be ignored if it is present in any schema version prior to RDL schema 2010/01 [\[MS-RDL201001\]](#). However, its data type is validated, and the value MUST be a [Float \[XMLSCHEMA2-3.2.4\]](#) or an expression that evaluates to a **Float**. If the **StateIndicator.Width** element is not present, its value MUST be interpreted as 0.

The following is the parent element of the **StateIndicator.Width** element.

Parent elements
<a href="#">StateIndicator</a>

The following is the XML Schema definition of the **StateIndicator.Width** element.

```
<xsd:element name="Width" type="xsd:string" minOccurs="0" />
```

### 2.199.17 StateIndicator.ZIndex

**Applies to RDL schemas 2008/01 [MS-RDL200801] and later**

The **StateIndicator.ZIndex** element specifies the drawing order of a [StateIndicator](#) within a [GaugePanel](#). The **StateIndicator.ZIndex** element is optional. This element MUST be ignored if it is present in any RDL schema version prior to 2010/01 [\[MS-RDL201001\]](#). However, its data type is validated, and the value MUST be an [Integer \[XMLSCHEMA2-3.3.17\]](#) or an expression that evaluates

to an **Integer**. If this element is not present, its value MUST be interpreted as 0. The value of this element MUST be greater than or equal to 0 and less than or equal to 2147483647.

The following is the parent element of the **StateIndicator.ZIndex** element.

Parent elements
<a href="#">StateIndicator</a>

The following is the XML Schema definition of the **StateIndicator.ZIndex** element.

```
<xsd:element name="ZIndex" type="xsd:string" minOccurs="0" />
```

### 2.199.18 StateIndicator.Angle

**Applies to RDL schemas 2008/01 [MS-RDL200801] and later**

The **StateIndicator.Angle** element specifies the rotation angle of a [StateIndicator](#). The **StateIndicator.Angle** element is optional. This MUST be ignored if it is present in any RDL schema version prior to 2010/01 [MS-RDL201001]. However, its data type is validated, and the value MUST be a [Float \[XMLSCHEMA2-3.2.4\]](#) or an expression that evaluates to a **Float**. If **StateIndicator.Angle** is not specified, its value MUST be interpreted as 0.

The following is the parent element of the **StateIndicator.Angle** element.

Parent elements
<a href="#">StateIndicator</a>

The following is the XML Schema definition of the **StateIndicator.Angle** element.

```
<xsd:element name="Angle" type="xsd:string" minOccurs="0" />
```

### 2.199.19 StateIndicator.GaugeInputValue

**Applies to RDL schemas 2008/01 [MS-RDL200801] and later**

The **StateIndicator.GaugeInputValue** element specifies the value to use for a [StateIndicator](#). MUST be ignored in any RDL schema version prior to 2010/01 [MS-RDL201001]. This element is of type [GaugeInputValue](#).

The following is the parent element of the **StateIndicator.GaugeInputValue** element.

Parent elements
<a href="#">StateIndicator</a>

The following is the XML Schema definition of the **StateIndicator.GaugeInputValue** element for RDL schemas 2008/01 [MS-RDL200801] and 2009/01 [MS-RDL200901].

```
<xsd:element name="GaugeInputValue" type="GaugeInputValueType" minOccurs="1" />
```

The following is the XML Schema definition of the **StateIndicator.GaugeInputValue** element for RDL schemas 2010/01 [\[MS-RDL201001\]](#).

```
<xsd:element name="GaugeInputValue" type="GaugeInputValueType" minOccurs="0" />
```

## 2.199.20 StateIndicator.IndicatorStates

**Applies to RDL schemas 2008/01 [\[MS-RDL200801\]](#) and later**

The **StateIndicator.IndicatorStates** element specifies the set of indicator states within a [StateIndicator](#). The **StateIndicator.IndicatorStates** element MUST be ignored in any RDL schema version prior to 2010/01 [\[MS-RDL201001\]](#). This element is of type [IndicatorStates](#).

The following is the parent element of the **StateIndicator.IndicatorStates** element.

Parent elements
<a href="#">StateIndicator</a>

The following is the XML Schema definition of the **StateIndicator.IndicatorStates** element.

```
<xsd:element name="IndicatorStates" type="IndicatorStatesType" minOccurs="0" />
```

## 2.199.21 StateIndicator.IndicatorStyle

**Applies to RDL schemas 2008/01 [\[MS-RDL200801\]](#) and later**

The **StateIndicator.IndicatorStyle** element specifies the style of the state indicator if its value does not fall in any of the indicator states ranges. This element MUST be ignored in any RDL schema version prior to 2010/01 [\[MS-RDL201001\]](#). This element is optional. If the **StateIndicator.IndicatorStyle** element is present, its value MUST be a [String \[XMLSCHEMA2-3.2.1\]](#) or an expression that evaluates to a **String**.

The value of this element MUST be one of the following:

**None:** No marker specified.

**Image:** Specifies an image-based marker.

**Circle:** Specifies a circle style marker.

**Flag:** Specifies a flag style marker.

**ArrowDown:** Specifies an arrow down style marker.

**ArrowDownIncline:** Specifies an arrow down inclined style marker.

**ArrowSide:** Specifies an arrow side style marker.

**ArrowUp:** Specifies an arrow up style marker.

**ArrowUpIncline:** Specifies an arrow up inclined style marker.

**BoxesAllFilled:** Specifies boxes all filled style marker.

**BoxesNoneFilled**: Specifies boxes none filled style marker.

**BoxesOneFilled**: Specifies boxes one filled style marker.

**BoxesTwoFilled**: Specifies boxes two filled style.

**BoxesThreeFilled**: Specifies boxes three filled style marker.

**QuartersAllFilled**: Specifies quarters all filled style marker.

**QuartersNoneFilled**: Specifies quarters none filled marker.

**QuartersOneFilled**: Specifies quarters one filled style marker.

**QuartersTwoFilled**: Specifies quarters two filled style marker.

**QuartersThreeFilled**: Specifies quarters three filled style marker.

**SignalMeterFourFilled**: Specifies signal meter four filled style marker.

**SignalMeterNoneFilled**: Specifies signal meter none filled style marker.

**SignalMeterOneFill**: Specifies signal meter one fill style marker.

**SignalMeterThreeFilled**: Specifies signal meter three filled style marker.

**SignalMeterTwoFilled**: Specifies signal meter two filled style marker.

**StarQuartersAllFilled**: Specifies start quarters all filled style marker.

**StarQuartersNoneFilled**: Specifies star quarters none filled style marker.

**StarQuartersOneFilled**: Specifies star quarters one filled style marker.

**StarQuartersTwoFilled**: Specifies star quarters two filled style marker.

**StarQuartersThreeFilled**: Specifies star quarters three filled style marker.

**ThreeSignsCircle**: Specifies three signs circle style marker.

**ThreeSignsDiamond**: Specifies three signs diamond style marker.

**ThreeSignsTriangle**: Specifies three signs triangle style marker.

**ThreeSymbolCheck**: Specifies three symbols check style marker.

**ThreeSymbolCross**: Specifies three symbol cross style marker.

**ThreeSymbolExclamation**: Specifies three symbol exclamation style marker.

**ThreeSymbolUncircledCheck**: Specifies three symbol uncircled check style marker.

**ThreeSymbolUncircledCross**: Specifies three symbol uncircled cross style marker.

**ThreeSymbolUncircledExclamation**: Specifies three symbol uncircled exclamation style marker.

**TrafficLight**: Specifies traffic light style marker.

**TrafficLightUnrimmed**: Specifies traffic light unrimmed style marker.

**TriangleDash**: Specifies triangle dash style marker.

**TriangleDown**: Specifies triangle down style marker.

**TriangleUp**: Specifies triangle up style marker.

**ButtonStop**: Specifies button stop style marker.

**ButtonPlay**: Specifies button play style marker.

**ButtonPause**: Specifies button pause style marker.

**FaceSmile**: Specifies face smile style marker.

**FaceNeutral**: Specifies face neutral style marker.

**FaceFrown**: Specifies face frown style marker.

If the **StateIndicator.IndicatorStyle** element is not present, its value MUST be interpreted as "Circle".

Parent elements
<a href="#">StateIndicator</a>

The following is the XML Schema definition of the **StateIndicator.IndicatorStyle** element.

```
<xsd:element name="IndicatorStyle" type="xsd:string" minOccurs="0" />
```

## 2.199.22 StateIndicator.ResizeMode

*Applies to RDL schemas 2008/01 [\[MS-RDL200801\]](#) and later*

The **StateIndicator.ResizeMode** element specifies whether content will resize to fit in the available space of a [StateIndicator](#). The **StateIndicator.ResizeMode** element is optional. This element MUST be ignored in any RDL schema version prior to 2010/01 [\[MS-RDL201001\]](#). If this element is present, its value MUST be a [String \[XMLSCHEMA2-3.2.1\]](#) or an expression that evaluates to a **String**. The specified **String** value for this element MUST be one of the following:

**AutoFit**: The content will automatically resize to fit in the available space of the state indicator.

**None**: The content will not automatically resize to fit in the available space of the state indicator.

If the **StateIndicator.ResizeMode** element is not present, its value MUST be interpreted as "AutoFit". This element MUST be ignored in any RDL schema version prior to 2010/01 [\[MS-RDL201001\]](#).

The following is the parent element of the **StateIndicator.ResizeMode** element.

Parent elements
<a href="#">StateIndicator</a>

The following is the XML Schema definition of the **StateIndicator.ResizeMode** element.

```
<xsd:element name="ResizeMode" type="xsd:string" minOccurs="0" />
```

### 2.199.23 StateIndicator.IndicatorImage

*Applies to RDL schemas 2010/01 [MS-RDL201001] and later*

The **StateIndicator.IndicatorImage** is of type [IndicatorImage](#).

The following is the parent element of the **StateIndicator.IndicatorImage** element.

Parent elements
<a href="#">StateIndicator</a>

The following is the XML Schema definition of the **StateIndicator.IndicatorImage** element.

```
<xsd:element name="IndicatorImage" type="IndicatorImageType" minOccurs="0" />
```

### 2.199.24 StateIndicator.StateImage

*Applies to RDL schema 2008/01 [MS-RDL200801]*

The **StateIndicator.StateImage** element MUST be ignored. This element is of type [StateImage](#).

The following is the parent element of the **StateIndicator.StateImage** element.

Parent elements
<a href="#">StateIndicator</a>

The following is the XML Schema definition of the **StateIndicator.StateImage** element.

```
<xsd:element name="StateImage" type="StateImageType" minOccurs="0" />
```

### 2.199.25 StateIndicator.Style

*Applies to RDL schema 2008/01 [MS-RDL200801] and later*

The **StateIndicator.Style** element specifies style information for a [StateIndicator](#). The **StateIndicator.Style** element MUST be ignored in any schema version prior to RDL schema 2010/01 [MS-RDL201001]. This element is optional. This element is of type [Style](#).

The following is the parent element of the **StateIndicator.Style** element.

Parent elements
<a href="#">StateIndicator</a>

The following is the XML Schema definition of the **StateIndicator.Style** element.

```
<xsd:element name="Style" type="StyleType" minOccurs="0" />
```

## 2.199.26 StateIndicator.Text

**Applies to RDL schema 2008/01** [\[MS-RDL200801\]](#)

The **StateIndicator.Text** element MUST be ignored.

The following is the parent element of the **StateIndicator.Text** element.

Parent elements
<a href="#">StateIndicator</a>

The following is the XML Schema definition of the **StateIndicator.Text** element.

```
<xsd:element name="Text" type="xsd:string" minOccurs="0" />
```

## 2.199.27 StateIndicator.UseFontPercent

**Applies to RDL schema 2008/01** [\[MS-RDL200801\]](#)

The **StateIndicator.UseFontPercent** element MUST be ignored if it is present. However, its data type is validated, and the value MUST be a [Boolean \[XMLSCHEMA2-3.2.2\]](#) or an expression that evaluates to a **Boolean**.

The following is the parent element of the **StateIndicator.UseFontPercent** element.

Parent elements
<a href="#">StateIndicator</a>

The following is the XML Schema definition of the **StateIndicator.UseFontPercent** element.

```
<xsd:element name="UseFontPercent" type="xsd:string" minOccurs="0" />
```

## 2.200 IndicatorStates

**Applies to RDL schemas 2008/01** [\[MS-RDL200801\]](#) **and later**

The **IndicatorStates** element MUST be ignored in any RDL schema version prior to 2010/01 [\[MS-RDL201001\]](#).

The following are the parent and child elements of the **IndicatorStates** element.

Parent elements
<a href="#">StateIndicator</a>

Child elements
<a href="#">IndicatorStates.IndicatorState</a>



The following is the XML Schema definition of the **IndicatorStates** element.

```
<xsd:complexType name="IndicatorStatesType">
  <xsd:sequence>
    <xsd:element name="IndicatorState" type="IndicatorStateType" minOccurs="1"
maxOccurs="unbounded" />
  </xsd:sequence>
  <xsd:anyAttribute namespace="##other" processContents="skip" />
</xsd:complexType>
```

### 2.200.1 IndicatorStates.IndicatorState

**Applies to RDL schemas 2008/01 [MS-RDL200801] and later**

The **IndicatorStates.IndicatorState** element MUST be ignored in any RDL schema version prior to 2010/01 [MS-RDL201001]. This element is of type [IndicatorState](#).

The following is the parent element of the **IndicatorStates.IndicatorState** element.

Parent elements
<a href="#">IndicatorStates</a>

The following is the XML Schema definition of the **IndicatorStates.IndicatorState** element.

```
<xsd:element name="IndicatorState" type="IndicatorStateType" minOccurs="1"
maxOccurs="unbounded" />
```

### 2.201 IndicatorState

**Applies to RDL schemas 2008/01 [MS-RDL200801] and later**

The **IndicatorState** element MUST be ignored in any RDL schema version prior to 2010/01 [MS-RDL201001].

The following are the parent elements, attributes, and child elements of the **IndicatorState** element.

Parent elements
<a href="#">IndicatorStates</a>

Attributes
<a href="#">IndicatorState.Name</a>

Child elements
<a href="#">IndicatorState.Color</a>

Child elements
<a href="#">IndicatorState.IndicatorStyle</a>
<a href="#">IndicatorState.ScaleFactor</a>
<a href="#">IndicatorState.Style</a>
<a href="#">IndicatorState.StartValue</a>
<a href="#">IndicatorState.EndValue</a>
<a href="#">IndicatorState.StateImage</a>
<a href="#">IndicatorState.IndicatorImage</a>
<a href="#">IndicatorState.Text</a>

The following is the XML Schema definition of the **IndicatorState** element for RDL schemas 2008/01 [\[MS-RDL200801\]](#) and 2009/01 [\[MS-RDL200901\]](#).

```
<xsd:complexType name="IndicatorStateType">
  <xsd:choice minOccurs="0" maxOccurs="unbounded">
    <xsd:element name="Style" type="StyleType" minOccurs="0" />
    <xsd:element name="StartValue" type="GaugeInputValue" minOccurs="0" />
    <xsd:element name="EndValue" type="GaugeInputValue" minOccurs="0" />
    <xsd:element name="StateImage" type="StateImageType" minOccurs="0" />
    <xsd:element name="Text" type="xsd:string" minOccurs="0" />
    <xsd:any namespace="##other" processContents="skip" />
  </xsd:choice>
  <xsd:attribute name="Name" type="xsd:normalizedString" use="required" />
  <xsd:anyAttribute namespace="##other" processContents="skip" />
</xsd:complexType>
```

The following is the XML Schema definition of the **IndicatorState** element for RDL schemas 2010/01 [\[MS-RDL201001\]](#).

```
<xsd:complexType name="IndicatorStateType">
  <xsd:choice minOccurs="0" maxOccurs="unbounded">
    <xsd:element name="StartValue" type="GaugeInputValue" minOccurs="0" />
    <xsd:element name="EndValue" type="GaugeInputValue" minOccurs="0" />
    <xsd:element name="IndicatorImage" type="IndicatorImageType" minOccurs="0" />
    <xsd:element name="Color" type="xsd:string" minOccurs="1" />
    <xsd:element name="ScaleFactor" type="xsd:string" minOccurs="1" />
    <xsd:element name="IndicatorStyle" type="xsd:string" minOccurs="1" />
    <xsd:any namespace="##other" processContents="skip" />
  </xsd:choice>
  <xsd:attribute name="Name" type="xsd:normalizedString" use="required" />
  <xsd:anyAttribute namespace="##other" processContents="skip" />
</xsd:complexType>
```

### 2.201.1 IndicatorState.Name

**Applies to RDL schemas 2008/01 [\[MS-RDL200801\]](#) and later**

The **IndicatorState.Name** attribute specifies a unique identifier for an [IndicatorState](#). The **IndicatorState.Name** attribute MUST be specified. The value of this attribute MUST be a case-sensitive CLS-compliant identifier [\[UTR15\]](#).

The following is the parent element of the **IndicatorState.Name** attribute.

Parent elements
<a href="#">IndicatorState</a>

The following is the XSD Schema definition of the **IndicatorState.Name** attribute.

```
<xsd:attribute name="Name" type="xsd:normalizedString" use="required" />
```

### 2.201.2 IndicatorState.Color

**Applies to RDL schemas 2010/01** [\[MS-RDL201001\]](#) and later

The **IndicatorState.Color** element specifies the color of the state indicator if its value falls in the range of this indicator state element. The **IndicatorState.Color** element MUST be specified. The value of the **IndicatorState.Color** element MUST be an [RdlColor](#) or an expression that evaluates to an **RdlColor**.

Following is the parent element of the **IndicatorState.Color** element.

Parent elements
<a href="#">IndicatorState</a>

The following is the XML Schema definition of the **IndicatorState.Color** element.

```
<xsd:element name="Color" type="xsd:string" minOccurs="1" />
```

### 2.201.3 IndicatorState.IndicatorStyle

**Applies to RDL schemas 2010/01** [\[MS-RDL201001\]](#) and later

The **IndicatorState.IndicatorStyle** specifies the style of the state indicator if its value falls in the indicator state ranges. This element MUST be specified. If the **IndicatorState.IndicatorStyle** element is present, its value MUST be a [String](#) [\[XMLSCHEMA2-3.2.1\]](#) or an expression that evaluates to a **String**.

The value of this element MUST be one of the following:

**None:** No marker specified.

**Image:** Specifies an image based marker.

**Circle:** Specifies a circle style marker.

**Flag:** Specifies a flag style marker.

**ArrowDown:** Specifies an arrow down style marker.

**ArrowDownIncline**: Specifies an arrow down inclined style marker.

**ArrowSide**: Specifies an arrow side style marker.

**ArrowUp**: Specifies an arrow up style marker.

**ArrowUpIncline**: Specifies an arrow up inclined style marker.

**BoxesAllFilled**: Specifies boxes all filled style marker.

**BoxesNoneFilled**: Specifies boxes none filled style marker.

**BoxesOneFilled**: Specifies boxes one filled style marker.

**BoxesTwoFilled**: Specifies boxes two filled style.

**BoxesThreeFilled**: Specifies boxes three filled style marker.

**QuartersAllFilled**: Specifies quarters all filled style marker.

**QuartersNoneFilled**: Specifies quarters none filled marker.

**QuartersOneFilled**: Specifies quarters one filled style marker.

**QuartersTwoFilled**: Specifies quarters two filled style marker.

**QuartersThreeFilled**: Specifies quarters three filled style marker.

**SignalMeterFourFilled**: Specifies signal meter four filled style marker.

**SignalMeterNoneFilled**: Specifies signal meter none filled style marker.

**SignalMeterOneFill**: Specifies signal meter one fill style marker.

**SignalMeterThreeFilled**: Specifies signal meter three filled style marker.

**SignalMeterTwoFilled**: Specifies signal meter two filled style marker.

**StarQuartersAllFilled**: Specifies start quarters all filled style marker.

**StarQuartersNoneFilled**: Specifies star quarters none filled style marker.

**StarQuartersOneFilled**: Specifies star quarters one filled style marker.

**StarQuartersTwoFilled**: Specifies star quarters two filled style marker.

**StarQuartersThreeFilled**: Specifies star quarters three filled style marker.

**ThreeSignsCircle**: Specifies three signs circle style marker.

**ThreeSignsDiamond**: Specifies three signs diamond style marker.

**ThreeSignsTriangle**: Specifies three signs triangle style marker.

**ThreeSymbolCheck**: Specifies three symbols check style marker.

**ThreeSymbolCross**: Specifies three symbol cross style marker.

**ThreeSymbolExclamation**: Specifies three symbol exclamation style marker.

**ThreeSymbolUncircledCheck**: Specifies three symbol uncircled check style marker.

**ThreeSymbolUncircledCross**: Specifies three symbol uncircled cross style style marker.

**ThreeSymbolUncircledExclamation**: Specifies three symbol uncircled exclamation style marker.

**TrafficLight**: Specifies traffic light style marker.

**TrafficLightUnrimmed**: Specifies traffic light unrimmed style marker.

**TriangleDash**: Specifies triangle dash style marker.

**TriangleDown**: Specifies triangle down style marker.

**TriangleUp**: Specifies triangle up style marker.

**ButtonStop**: Specifies button stop style marker.

**ButtonPlay**: Specifies button play style marker.

**ButtonPause**: Specifies button pause style marker.

**FaceSmile**: Specifies face smile style marker.

The following is the parent element of the **IndicatorState.IndicatorStyle** element.

Parent elements
<a href="#">IndicatorState</a>

The following is the XML Schema definition of the **IndicatorState.IndicatorStyle** element.

```
<xsd:element name="IndicatorStyle" type="xsd:string" minOccurs="1" />
```

#### 2.201.4 IndicatorState.Style

*Applies to RDL schemas 2008/01* [\[MS-RDL200801\]](#)

The **IndicatorState.Style** element MUST be ignored. This element is of type [Style](#).

The following is the parent element of the **IndicatorState.Style** element.

Parent elements
<a href="#">IndicatorState</a>

The following is the XML Schema definition of the **IndicatorState.Style** element.

```
<xsd:element name="Style" type="StyleType" minOccurs="0" />
```

#### 2.201.5 IndicatorState.StartValue

*Applies to RDL schemas 2008/01* [\[MS-RDL200801\]](#) *and later*

The **IndicatorState.StartValue** element specifies the start value of an [IndicatorState](#). This element MUST be ignored in any RDL schema version prior to 2010/01 [\[MS-RDL201001\]](#). This element is of type [GaugeInputValue](#).

The following is the parent element of the **IndicatorState.StartValue** element.

Parent elements
<a href="#">IndicatorState</a>

The following is the XML Schema definition of the **IndicatorState.StartValue** element.

```
<xsd:element name="StartValue" type="GaugeInputValueType" minOccurs="0" />
```

### 2.201.6 IndicatorState.EndValue

**Applies to RDL schemas 2008/01 [\[MS-RDL200801\]](#) and later**

The **IndicatorState.EndValue** element specifies the end value for an [IndicatorState](#). This element MUST be ignored in any RDL schema version prior to 2010/01 [\[MS-RDL201001\]](#). This element is of type [GaugeInputValue](#).

The following is the parent element of the **IndicatorState.EndValue** element.

Parent elements
<a href="#">IndicatorState</a>

The following is the XML Schema definition of the **IndicatorState.EndValue** element.

```
<xsd:element name="EndValue" type="GaugeInputValueType" minOccurs="0" />
```

### 2.201.7 IndicatorState.IndicatorImage

**Applies to RDL schemas 2010/01 [\[MS-RDL201001\]](#)**

The **IndicatorState.IndicatorImage** is of type [IndicatorImage](#).

The following is the parent element of the **IndicatorState.IndicatorImage** element.

Parent elements
<a href="#">IndicatorState</a>

The following is the XML Schema definition of the **IndicatorState.IndicatorImage** element.

```
<xsd:element name="IndicatorImage" type="IndicatorImageType" minOccurs="0" />
```

### 2.201.8 IndicatorState.ScaleFactor

**Applies to RDL schemas 2010/01 [\[MS-RDL201001\]](#) and later**

The **IndicatorState.ScaleFactor** element specifies the scale factor to be applied to the state indicator in case the state indicator value falls in the range of the indicator state. This element **MUST** be specified.

If this element is present, its value **MUST** be a [Float \[XMLSCHEMA2-3.2.4\]](#) or an expression that evaluates to a **Float**.

Following is the parent element of the **IndicatorState.ScaleFactor** element.

Parent elements
<a href="#">StateIndicator</a>

The following is the XML Schema definition of the **IndicatorState.ScaleFactor** element.

```
<xsd:element name="ScaleFactor" type="xsd:string" minOccurs="1" />
```

### 2.201.9 IndicatorState.StateImage

**Applies to RDL schemas 2008/01** [\[MS-RDL200801\]](#)

The **IndicatorState.StateImage** element **MUST** be ignored. This element is of type [StateImage](#).

The following is the parent element of the **IndicatorState.StateImage** element.

Parent elements
<a href="#">IndicatorState</a>

The following is the XML Schema definition of the **IndicatorState.StateImage** element.

```
<xsd:element name="StateImage" type="StateImageType" minOccurs="0" />
```

### 2.201.10 IndicatorState.Text

**Applies to RDL schemas 2008/01** [\[MS-RDL200801\]](#)

The **IndicatorState.Text** element **MUST** be ignored if it is present. However, its data type is validated, and the value **MUST** be a [String \[XMLSCHEMA2-3.2.1\]](#) or an expression that evaluates to a **String**.

The following is the parent element of the **IndicatorState.Text** element.

Parent elements
<a href="#">IndicatorState</a>

The following is the XML Schema definition of the **IndicatorState.Text** element.

```
<xsd:element name="Text" type="xsd:string" minOccurs="0" />
```

## 2.202 StateImage

**Applies to RDL schemas 2008/01** [\[MS-RDL200801\]](#)

The **StateImage** element MUST be ignored. The following are the parent and child elements for the **StateImage** element.

Parent elements
<a href="#">StateIndicator</a>

Child elements
<a href="#">StateImage.MIMETYPE</a>
<a href="#">StateImage.Source</a>
<a href="#">StateImage.TransparentColor</a>
<a href="#">StateImage.Value</a>
<a href="#">StateImage.HueColor</a>
<a href="#">StateImage.Transparency</a>

The following is the XML Schema definition of the **StateImage** element.

```
<xsd:complexType name="StateImageType">
  <xsd:choice minOccurs="0" maxOccurs="unbounded">
    <!--BaseGaugeImageTypeStart-->
    <xsd:element name="Source" type="xsd:string" minOccurs="1" />
    <xsd:element name="Value" type="xsd:string" minOccurs="1" />
    <xsd:element name="MIMETYPE" type="xsd:string" minOccurs="0" />
    <xsd:element name="TransparentColor" type="xsd:string" minOccurs="0" />
    <!--BaseGaugeImageTypeEnd-->
    <xsd:element name="HueColor" type="xsd:string" minOccurs="0" />
    <xsd:element name="Transparency" type="xsd:string" minOccurs="0" />
    <xsd:any namespace="##other" processContents="skip" />
  </xsd:choice>
  <xsd:anyAttribute namespace="##other" processContents="skip" />
</xsd:complexType>
```

### 2.202.1 StateImage.MIMETYPE

**Applies to RDL schemas 2008/01** [\[MS-RDL200801\]](#)

The **StateImage.MIMETYPE** element MUST be ignored.

The following is the parent element of the **StateImage.MIMETYPE** element.

Parent elements
<a href="#">StateImage</a>



The following is the XML Schema definition of the **StateImage.MIMETYPE** element.

```
<xsd:element name="MIMETYPE" type="xsd:string" minOccurs="0">
```

### 2.202.2 StateImage.Source

**Applies to RDL schemas 2008/01** [\[MS-RDL200801\]](#)

The **StateImage.Source** element MUST be ignored.

The following is the parent element of the **StateImage.Source** element.

Parent elements
<a href="#">StateImage</a>

The following is the XML Schema definition of the **StateImage.Source** element.

```
<xsd:element name="Source" type="xsd:string" minOccurs="1">
```

### 2.202.3 StateImage.TransparentColor

**Applies to RDL schemas 2008/01** [\[MS-RDL200801\]](#)

The **StateImage.TransparentColor** element MUST be ignored if it is present. However, its data type is validated, and the value MUST be an [RdlColor](#) or an expression that evaluates to an **RdlColor**.

The following is the parent element of the **StateImage.TransparentColor** element.

Parent elements
<a href="#">StateImage</a>

The following is the XML Schema definition of the **StateImage.TransparentColor** element.

```
<xsd:element name="TransparentColor" type="xsd:string" minOccurs="0">
```

### 2.202.4 StateImage.Value

**Applies to RDL schemas 2008/01** [\[MS-RDL200801\]](#)

The **StateImage.Value** element MUST be ignored.

The following is the parent element of the **StateImage.Value** element.

Parent elements
<a href="#">StateImage</a>

The following is the XML Schema definition of the **StateImage.Value** element.

```
<xsd:element name="Value" type="xsd:string" minOccurs="1">
```

### 2.202.5 StateImage.HueColor

**Applies to RDL schemas 2008/01** [\[MS-RDL200801\]](#)

The **StateImage.HueColor** element MUST be ignored if it is present. However, its data type is validated, and the value MUST be an [RdlColor](#) or an expression that evaluates to an **RdlColor**.

The following is the parent element of the **StateImage.HueColor** element.

Parent elements
<a href="#">StateImage</a>

The following is the XML Schema definition of the **StateImage.HueColor** element.

```
<xsd:element name="HueColor" type="xsd:string" minOccurs="0" />
```

### 2.202.6 StateImage.Transparency

**Applies to RDL schemas 2008/01** [\[MS-RDL200801\]](#)

The **StateImage.Transparency** element MUST be ignored if it is present. However, its data type is validated, and the value MUST be a [Float \[XMLSCHEMA2-3.2.4\]](#) or an expression that evaluates to a **Float**.

Following is the parent element of the **StateImage.Transparency** element.

Parent elements
<a href="#">StateImage</a>

The following is the XML Schema definition of the **StateImage.Transparency** element.

```
<xsd:element name="Transparency" type="xsd:string" minOccurs="0" />
```

### 2.203 IndicatorImage

**Applies to RDL schemas 2010/01** [\[MS-RDL201001\]](#)

The following are the parent and child elements for the **IndicatorImage** element.

Parent elements
<a href="#">StateIndicator</a>
<a href="#">IndicatorState</a>

Child elements
<a href="#">IndicatorImage.MIMETYPE</a>
<a href="#">IndicatorImage.Source</a>
<a href="#">IndicatorImage.TransparentColor</a>
<a href="#">IndicatorImage.Value</a>
<a href="#">IndicatorImage.HueColor</a>
<a href="#">IndicatorImage.Transparency</a>

The following is the XML Schema definition of the **IndicatorImage** element.

```
<xsd:complexType name="IndicatorImageType">
  <xsd:choice minOccurs="0" maxOccurs="unbounded">
    <!--BaseGaugeImageTypeStart-->
    <xsd:element name="Source" type="xsd:string" minOccurs="1" />
    <xsd:element name="Value" type="xsd:string" minOccurs="1" />
    <xsd:element name="MIMETYPE" type="xsd:string" minOccurs="0" />
    <xsd:element name="TransparentColor" type="xsd:string" minOccurs="0" />
    <!--BaseGaugeImageTypeEnd-->
    <xsd:element name="HueColor" type="xsd:string" minOccurs="0" />
    <xsd:element name="Transparency" type="xsd:string" minOccurs="0" />
    <xsd:any namespace="##other" processContents="skip" />
  </xsd:choice>
  <xsd:anyAttribute namespace="##other" processContents="skip" />
</xsd:complexType>
```

### 2.203.1 IndicatorImage.MIMETYPE

**Applies to RDL schemas 2010/01** [\[MS-RDL201001\]](#) and later

The **IndicatorImage.MIMETYPE** element specifies the MIME [\[RFC1341\]](#) [\[RFC1521\]](#) [\[RFC2045\]](#) [\[RFC2046\]](#) type of an [IndicatorImage](#). This element is optional. If this element is present, its value MUST be a [ReportMIMETYPE](#).

If the peer element [IndicatorImage.Source](#) is set to a value other than "Database", the **IndicatorImage.MIMETYPE** element MUST be ignored.

The following is the parent element of the **IndicatorImage.MIMETYPE** element.

Parent elements
<a href="#">IndicatorImage</a>

The following is the XML Schema definition of the **IndicatorImage.MIMETYPE** element.

```
<xsd:element name="MIMETYPE" type="xsd:string" minOccurs="0">
```

## 2.203.2 IndicatorImage.Source

**Applies to RDL schemas 2010/01 [MS-RDL201001] and later**

The **IndicatorImage.Source** element specifies the type of source associated with an [IndicatorImage](#). The value of this element MUST be a [String \[XMLSCHEMA2-3.2.1\]](#) or an expression that evaluates to a **String**. The value of this element MUST be one of the following:

**External**: Specifies that the peer [IndicatorImage.Value](#) element MUST contain a **String** constant or expression that evaluates to the location of an image.

**Embedded**: Specifies that the peer **IndicatorImage.Value** element MUST contain a **String** constant or expression that evaluates to the name of an [EmbeddedImage](#) within the report.

**Database**: Specifies that the peer **IndicatorImage.Value** element MUST contain an expression (for example, a field in the database) that evaluates to the binary data for an image.

The **IndicatorImage.Source** element MUST be specified.

The following is the parent element of the **IndicatorImage.Source** element.

Parent elements
<a href="#">IndicatorImage</a>

The following is the XML Schema definition of the **IndicatorImage.Source** element.

```
<xsd:element name="Source" type="xsd:string" minOccurs="1">
```

## 2.203.3 IndicatorImage.TransparentColor

**Applies to RDL schemas 2010/01 [MS-RDL201001] and later**

The **IndicatorImage.TransparentColor** element specifies the color to treat as transparent in an [IndicatorImage](#). This element is optional. If this element is present, its value MUST be an [RdlColor](#) or an expression that evaluates to an **RdlColor**.

The following is the parent element of the **IndicatorImage.TransparentColor** element.

Parent elements
<a href="#">IndicatorImage</a>

The following is the XML Schema definition of the **IndicatorImage.TransparentColor** element.

```
<xsd:element name="TransparentColor" type="xsd:string" minOccurs="0">
```

## 2.203.4 IndicatorImage.Value

**Applies to RDL schemas 2010/01 [MS-RDL201001] and later**

The **IndicatorImage.Value** element specifies the location of an [IndicatorImage](#) depending on the peer [IndicatorImage.Source](#) element. The **IndicatorImage.Value** element MUST be specified.

If the peer **IndicatorImage.Source** element is set to "External" and if the value of **IndicatorImage.Value** is non-empty, then the value of **IndicatorImage.Value** MUST be a [String \[XMLSCHEMA2-3.2.1\]](#) constant or an expression that evaluates to the location of an image. This location MAY be expressed as a [ReportPath](#) or [RdlColor](#).

If the peer **IndicatorImage.Source** element is set to "Embedded" and if the value of **IndicatorImage.Value** is non-empty, then the value of **IndicatorImage.Value** MUST be a **String** constant or an expression that evaluates to the name of an [EmbeddedImage](#) within the report.

If the peer **IndicatorImage.Source** element is set to "Database" and if its value is non-empty, its value MUST be an expression that evaluates to the binary data for an image. If the **IndicatorImage.Value** element has an empty value, the image MUST NOT be displayed.

The following is the parent element of the **IndicatorImage.Value** element.

Parent elements
<a href="#">IndicatorImage</a>

The following is the XML Schema definition of the **IndicatorImage.Value** element.

```
<xsd:element name="Value" type="xsd:string" minOccurs="1">
```

### 2.203.5 IndicatorImage.HueColor

**Applies to RDL schemas 2010/01** [\[MS-RDL201001\]](#) **and later**

The **IndicatorImage.HueColor** element specifies the color to tint an [IndicatorImage](#). The **IndicatorImage.HueColor** element is optional. If this element is present, its value MUST be an [RdlColor](#) or an expression that evaluates to an **RdlColor**.

The following is the parent element of the **IndicatorImage.HueColor** element.

Parent elements
<a href="#">IndicatorImage</a>

The following is the XML Schema definition of the **IndicatorImage.HueColor** element.

```
<xsd:element name="HueColor" type="xsd:string" minOccurs="0" />
```

### 2.203.6 IndicatorImage.Transparency

**Applies to RDL schemas 2010/01** [\[MS-RDL201001\]](#) **and later**

The **IndicatorImage.Transparency** element specifies the percentage of transparency for an [IndicatorImage](#). The **IndicatorImage.Transparency** element is optional. If this element is present, its value MUST be a [Float \[XMLSCHEMA2-3.2.4\]](#) or an expression that evaluates to a **Float**. The value of this element MUST be greater than or equal to 0 and less than or equal to 100. If the **IndicatorImage.Transparency** element is not present, its value MUST be interpreted as "0".

Following is the parent element of the **IndicatorImage.Transparency** element.

Parent elements
<a href="#">IndicatorImage</a>

The following is the XML Schema definition of the **IndicatorImage.Transparency** element.

```
<xsd:element name="Transparency" type="xsd:string" minOccurs="0" />
```

## 2.204 Map

The **Map** element specifies map-based data visualization.

The following are the parent elements, attributes, and child elements of the **Map** element.

Parent elements
<a href="#">ReportItems</a>
<a href="#">CellContents</a>
<a href="#">CustomReportItem.AltReportItem</a>

Attributes
<a href="#">Map.Name</a>

Child elements
<a href="#">Map.ActionInfo</a>
<a href="#">Map.AntiAliasing</a>
<a href="#">Map.Bookmark</a>
<a href="#">Map.CustomProperties</a>
<a href="#">Map.DataElementName</a>
<a href="#">Map.DataElementOutput</a>
<a href="#">Map.DocumentMapLabel</a>
<a href="#">Map.Height</a>
<a href="#">Map.Left</a>
<a href="#">Map.MapBorderSkin</a>

Child elements
<a href="#">Map.MapColorScale</a>
<a href="#">Map.MapDataRegions</a>
<a href="#">Map.MapDistanceScale</a>
<a href="#">Map.MapLayers</a>
<a href="#">Map.MapLegends</a>
<a href="#">Map.MapTitles</a>
<a href="#">Map.MapViewport</a>
<a href="#">Map.MaximumSpatialElementCount</a>
<a href="#">Map.MaximumTotalPointCount</a>
<a href="#">Map.PageBreak</a>
<a href="#">Map.PageName</a>
<a href="#">Map.RepeatWith</a>
<a href="#">Map.ShadowIntensity</a>
<a href="#">Map.Style</a>
<a href="#">Map.TextAntiAliasingQuality</a>
<a href="#">Map.TileLanguage</a>
<a href="#">Map.ToolTip</a>
<a href="#">Map.Top</a>
<a href="#">Map.Visibility</a>
<a href="#">Map.Width</a>
<a href="#">Map.ZIndex</a>

Following is the XML Schema definition of the **Map** element in RDL schemas 2008/01 [[MS-RDL200801](#)] and 2009/01 [[MS-RDL200901](#)] only.

```
<xsd:complexType name="MapType">
  <xsd:choice minOccurs="0" maxOccurs="unbounded">
    <!--ReportItemTypeStart-->
    <xsd:element name="ActionInfo" type="ActionInfoType" minOccurs="0" />
    <xsd:element name="Top" type="SizeType" minOccurs="0" />
    <xsd:element name="Left" type="SizeType" minOccurs="0" />
    <xsd:element name="Height" type="SizeType" minOccurs="0" />
    <xsd:element name="Width" type="SizeType" minOccurs="0" />
    <xsd:element name="ZIndex" type="xsd:unsignedInt" minOccurs="0" />
    <xsd:element name="Visibility" type="VisibilityType" minOccurs="0" />
    <xsd:element name="ToolTip" type="StringLocIDType" minOccurs="0" />
    <xsd:element name="DocumentMapLabel" type="StringLocIDType" minOccurs="0" />
  </xsd:choice>
</xsd:complexType>
```

```

<xsd:element name="Bookmark" type="xsd:string" minOccurs="0" />
<xsd:element name="RepeatWith" type="xsd:string" minOccurs="0" />
<xsd:element name="CustomProperties" type="CustomPropertiesType"
minOccurs="0" />
<xsd:element name="DataElementName" type="xsd:string" minOccurs="0" />
<xsd:element name="DataElementOutput" minOccurs="0">
  <xsd:simpleType>
    <xsd:restriction base="xsd:string">
      <xsd:enumeration value="Output" />
      <xsd:enumeration value="NoOutput" />
    </xsd:restriction>
  </xsd:simpleType>
</xsd:element>
<!--ReportItemTypesEnd-->
<xsd:element name="PageBreak" type="PageBreakType" minOccurs="0" />
<xsd:element name="Style" type="StyleType" minOccurs="0" />
<xsd:element name="TileLanguage" type="xsd:string" minOccurs="0" />
<xsd:element name="MapLayers" type="MapLayersType" minOccurs="0" />
<xsd:element name="MapDataRegions" type="MapDataRegionsType" minOccurs="0" />
<xsd:element name="MapViewport" type="MapViewportType" minOccurs="1" />
<xsd:element name="MapLegends" type="MapLegendsType" minOccurs="0" />
<xsd:element name="MapTitles" type="MapTitlesType" minOccurs="0" />
<xsd:element name="MapDistanceScale" type="MapDistanceScaleType"
minOccurs="0" />
<xsd:element name="MapColorScale" type="MapColorScaleType" minOccurs="0" />
<xsd:element name="MapBorderSkin" type="MapBorderSkinType" minOccurs="0" />
<xsd:element name="AntiAliasing" type="xsd:string" minOccurs="0" />
<xsd:element name="TextAntiAliasingQuality" type="xsd:string" minOccurs="0" />
<xsd:element name="ShadowIntensity" type="xsd:string" minOccurs="0" />
<xsd:element name="MaximumSpatialElementCount" type="xsd:unsignedInt"
minOccurs="0" />
<xsd:element name="MaximumTotalPointCount" type="xsd:unsignedInt" minOccurs="0"
/>
  <xsd:any namespace="##other" processContents="skip" />
</xsd:choice>
<xsd:attribute name="Name" type="xsd:normalizedString" use="required" />
<xsd:anyAttribute namespace="##other" processContents="skip" />
</xsd:complexType>

```

Following is the XML Schema definition of the **Map** element in RDL schemas 2010/01 [\[MS-RDL201001\]](#) and later.

```

<xsd:complexType name="MapType">
  <xsd:choice minOccurs="0" maxOccurs="unbounded">
    <!--ReportItemTypesStart-->
    <xsd:element name="ActionInfo" type="ActionInfoType" minOccurs="0" />
    <xsd:element name="Top" type="SizeType" minOccurs="0" />
    <xsd:element name="Left" type="SizeType" minOccurs="0" />
    <xsd:element name="Height" type="SizeType" minOccurs="0" />
    <xsd:element name="Width" type="SizeType" minOccurs="0" />
    <xsd:element name="ZIndex" type="xsd:unsignedInt" minOccurs="0" />
    <xsd:element name="Visibility" type="VisibilityType" minOccurs="0" />
    <xsd:element name="ToolTip" type="StringLocIDType" minOccurs="0" />
    <xsd:element name="DocumentMapLabel" type="StringLocIDType" minOccurs="0" />
    <xsd:element name="Bookmark" type="xsd:string" minOccurs="0" />
    <xsd:element name="RepeatWith" type="xsd:string" minOccurs="0" />
  </xsd:choice>

```



```

    <xsd:element name="CustomProperties" type="CustomPropertiesType"
minOccurs="0" />
    <xsd:element name="DataElementName" type="xsd:string" minOccurs="0" />
    <xsd:element name="DataElementOutput" minOccurs="0">
      <xsd:simpleType>
        <xsd:restriction base="xsd:string">
          <xsd:enumeration value="Output" />
          <xsd:enumeration value="NoOutput" />
        </xsd:restriction>
      </xsd:simpleType>
    </xsd:element>
    <!--ReportItemTypeEnd-->
    <xsd:element name="PageBreak" type="PageBreakType" minOccurs="0" />
    <xsd:element name="PageName" type="xsd:string" minOccurs="0" />
    <xsd:element name="Style" type="StyleType" minOccurs="0" />
    <xsd:element name="TileLanguage" type="xsd:string" minOccurs="0" />
    <xsd:element name="MapLayers" type="MapLayersType" minOccurs="0" />
    <xsd:element name="MapDataRegions" type="MapDataRegionsType" minOccurs="0" />
    <xsd:element name="MapViewport" type="MapViewportType" minOccurs="1" />
    <xsd:element name="MapLegends" type="MapLegendsType" minOccurs="0" />
    <xsd:element name="MapTitles" type="MapTitlesType" minOccurs="0" />
    <xsd:element name="MapDistanceScale" type="MapDistanceScaleType"
minOccurs="0" />
    <xsd:element name="MapColorScale" type="MapColorScaleType" minOccurs="0" />
    <xsd:element name="MapBorderSkin" type="MapBorderSkinType" minOccurs="0" />
    <xsd:element name="AntiAliasing" type="xsd:string" minOccurs="0" />
    <xsd:element name="TextAntiAliasingQuality" type="xsd:string" minOccurs="0" />
    <xsd:element name="ShadowIntensity" type="xsd:string" minOccurs="0" />
    <xsd:element name="MaximumSpatialElementCount" type="xsd:unsignedInt"
minOccurs="0" />
    <xsd:element name="MaximumTotalPointCount" type="xsd:unsignedInt" minOccurs="0"

/>
    <xsd:any namespace="##other" processContents="skip" />
  </xsd:choice>
  <xsd:attribute name="Name" type="xsd:normalizedString" use="required" />
  <xsd:anyAttribute namespace="##other" processContents="skip" />
</xsd:complexType>

```

### 2.204.1 Map.Name

The **Map.Name** attribute specifies the name of a map. This attribute is required. The value of this attribute MUST be a case-sensitive [String \[XMLSCHEMA2-3.2.1\]](#) that is a CLS-compliant identifier [\[UTR15\]](#). This value MUST be unique among data regions and groups in the [Report](#).

The following is the parent element of the **Map.Name** attribute.

Parent elements
<a href="#">Map</a>

The following is the XML Schema definition of the **Map.Name** attribute.

```
<xsd:attribute name="Name" type="xsd:normalizedString" use="required" />
```

### 2.204.2 Map.ActionInfo

The **Map.ActionInfo** element specifies a set of actions for a [Map](#) element. The **Map.ActionInfo** element is optional. This element is of type [ActionInfo](#).

The following is the parent element of the **Map.ActionInfo** element.

Parent elements
<a href="#">Map</a>

The following is the XML Schema definition of the **Map.ActionInfo** element.

```
<xsd:element name="ActionInfo" type="ActionInfoType" minOccurs="0" />
```

### 2.204.3 Map.AntiAliasing

The **Map.AntiAliasing** element specifies the anti-aliasing type for a [Map](#). This element is optional. If the **Map.AntiAliasing** element is present, its value MUST be a [String \[XMLSCHEMA2-3.2.1\]](#) or an expression that evaluates to a **String**.

The value of this element MUST either be one of the following or MUST be an expression that evaluates to one of the following:

**All:** Both text and graphics have anti-aliasing applied.

**Text:** Only text has anti-aliasing applied.

**Graphics:** Only graphics have anti-aliasing applied.

**None:** Neither text or graphics have anti-aliasing applied.

If this element is not present, its value MUST be interpreted as "All".

The following is the parent element of the **Map.AntiAliasing** element.

Parent elements
<a href="#">Map</a>

The following is the XML Schema definition of the **Map.AntiAliasing** element.

```
<xsd:element name="AntiAliasing" type="xsd:string" minOccurs="0" />
```

## 2.204.4 Map.Bookmark

The **Map.Bookmark** element specifies a bookmark for a Map that can be linked to via an action with [Action.BookmarkLink](#) set. This element is optional. If this element is present, its value MUST be a [String \[XMLSCHEMA2-3.2.1\]](#) or an expression that evaluates to a **String**.

The following is the parent element of the **Map.Bookmark** element.

Parent elements
<a href="#">Map</a>

The following is the XML Schema definition of the **Map.Bookmark** element.

```
<xsd:element name="Bookmark" type="xsd:string" minOccurs="0" />
```

## 2.204.5 Map.CustomProperties

The **Map.CustomProperties** element specifies custom information for a Map that will be handed to a report rendering component. The **Map.CustomProperties** element is optional. This element is of type [CustomProperties](#).

The following is the parent element of the **Map.CustomProperties** element.

Parent elements
<a href="#">Map</a>

The following is the XML Schema definition of the **Map.CustomProperties** element.

```
<xsd:element name="CustomProperties" type="CustomPropertiesType" minOccurs="0" />
```

## 2.204.6 Map.DataElementName

The **Map.DataElementName** element specifies the name to use for the data element/attribute of a [Map](#). This element is optional. If this element is present, its value MUST be a [String \[XMLSCHEMA2-3.2.1\]](#) that is a CLS-compliant identifier [\[UTR15\]](#). If this element is not present, its value MUST be interpreted as the **Name** attribute of the map.

The following is the parent element of the **Map.DataElementName** element.

Parent elements
<a href="#">Map</a>

The following is the XML Schema definition of the **Map.DataElementName** element.

```
<xsd:element name="DataElementName" type="xsd:string" minOccurs="0" />
```

## 2.204.7 Map.DataElementOutput

The **Map.DataElementOutput** element specifies whether a Map should appear in a data (XML, CSV) rendering. This element is optional. If this element is present, its value MUST be a [String \[XMLSCHEMA2-3.2.1\]](#). The value of this element MUST be one of the following:

**Output:** Specifies that the map instance appears in a data rendering output.

**NoOutput:** Specifies that the map instance does not appear in a data rendering output.

The following is the parent element of the **Map.DataElementOutput** element.

Parent elements
<a href="#">Map</a>

The following is the XML Schema definition of the **Map.DataElementOutput** element.

```
<xsd:element name="DataElementOutput" minOccurs="0">
  <xsd:simpleType>
    <xsd:restriction base="xsd:string">
      <xsd:enumeration value="Output" />
      <xsd:enumeration value="NoOutput" />
    </xsd:restriction>
  </xsd:simpleType>
</xsd:element>
```

## 2.204.8 Map.DocumentMapLabel

The **Map.DocumentMapLabel** element specifies a label to identify a Map instance within the client UI in order to provide a user-friendly label for searching. This element is optional. If this element is present, its value MUST be a [String \[XMLSCHEMA2-3.2.1\]](#) or an expression that evaluates to a **String**.

The following is the parent element of the **Map.DocumentMapLabel** element.

Parent elements
<a href="#">Map</a>

The following is the XML Schema definition of the **Map.DocumentMapLabel** element.

```
<xsd:element name="DocumentMapLabel" type="StringLocIDType" minOccurs="0" />
```

## 2.204.9 Map.Height

The **Map.Height** element specifies the height of a [Map](#). This element is optional. If this element is present, its value MUST be an [RdlSize](#). If this element is not present, its value MUST be interpreted as the height of the map's container minus the value of the peer [Map.Top](#) element, if specified.

The following is the parent element of the **Map.Height** element.

<b>Parent elements</b>
<a href="#">Map</a>

The following is the XML Schema definition of the **Map.Height** element.

```
<xsd:element name="Height" type="SizeType" minOccurs="0" />
```

#### 2.204.10 Map.Left

The **Map.Left** element specifies the distance of a map from the left of the height of the map's container. This element is optional. If this element is present, its value MUST be an [RdSize](#).

The following is the parent element of the **Map.Left** element.

<b>Parent elements</b>
<a href="#">Map</a>

The following is the XML Schema definition of the **Map.Left** element.

```
<xsd:element name="Left" type="SizeType" minOccurs="0" />
```

#### 2.204.11 Map.MapBorderSkin

The **Map.MapBorderSkin** element specifies a border skin for a map. This element is optional. This element is of type [MapBorderSkin](#).

The following is the parent element of the **Map.MapBorderSkin** element.

<b>Parent elements</b>
<a href="#">Map</a>

The following is the XML Schema definition of the **Map.MapBorderSkin** element.

```
<xsd:element name="MapBorderSkin" type="MapBorderSkinType" minOccurs="0" />
```

#### 2.204.12 Map.MapColorScale

The **Map.MapColorScale** element specifies the color scale for a [Map](#). This element is optional. This element is of type [MapColorScale](#).

The following is the parent element of the **Map.MapColorScale** element.

<b>Parent elements</b>
<a href="#">Map</a>

The following is the XML Schema definition of the **Map.MapColorScale** element.

```
<xsd:element name="MapColorScale" type="MapColorScaleType" minOccurs="0" />
```

### 2.204.13 Map.MapDataRegions

The **Map.MapDataRegions** element specifies a collection of [MapDataRegion](#) elements for a Map. The **Map.MapDataRegions** element is optional. This element is of type [MapDataRegions](#).

The following is the parent element of the **Map.MapDataRegions** element.

Parent elements
<a href="#">Map</a>

The following is the XML Schema definition of the **Map.MapDataRegions** element.

```
<xsd:element name="MapDataRegions" type="MapDataRegionsType" minOccurs="0" />
```

### 2.204.14 Map.MapDistanceScale

The **Map.MapDistanceScale** element specifies the distance scale for a Map. This element is optional. This element is of type [MapDistanceScale](#).

The following is the parent element of the **Map.MapDistanceScale** element.

Parent elements
<a href="#">Map</a>

The following is the XML Schema definition of the **Map.MapDistanceScale** element.

```
<xsd:element name="MapDistanceScale" type="MapDistanceScaleType" minOccurs="0" />
```

### 2.204.15 Map.MapLayers

The **Map.MapLayers** element specifies a collection of layers for a Map. This element is optional. This element is of type [MapLayers](#).

The following is the parent element of the **Map.MapLayers** element.

Parent elements
<a href="#">Map</a>

The following is the XML Schema definition of the **Map.MapLayers** element.

```
<xsd:element name="MapLayers" type="MapLayersType" minOccurs="0" />
```

### 2.204.16 Map.MapLegends

The **Map.MapLegends** element specifies a collection of map legends (specified by [MapLegend](#) elements) to be drawn in a [Map](#). This element is optional. This element is of type [MapLegends](#).

The following is the parent element of the **Map.MapLegends** element.

Parent elements
<a href="#">Map</a>

The following is the XML Schema definition of the **Map.MapLegends** element.

```
<xsd:element name="MapLegends" type="MapLegendsType" minOccurs="0" />
```

### 2.204.17 Map.MapTitles

The **Map.MapTitles** element specifies a collection of map titles to be drawn in a [Map](#). This element is optional. This element is of type [MapTitles](#).

The following is the parent element of the **Map.MapTitles** element.

Parent elements
<a href="#">Map</a>

The following is the XML Schema definition of the **Map.MapTitles** element.

```
<xsd:element name="MapTitles" type="MapTitlesType" minOccurs="0" />
```

### 2.204.18 Map.MapViewport

The **Map.MapViewport** element specifies the [MapViewport](#) for a [Map](#). This element **MUST** be specified. This element is of type **MapViewport**.

The following is the parent element of the **Map.MapViewport** element.

Parent elements
<a href="#">Map</a>

The following is the XML Schema definition of the **Map.MapViewport** element.

```
<xsd:element name="MapViewport" type="MapViewportType" minOccurs="1" />
```

## 2.204.19 Map.MaximumSpatialElementCount

The **Map.MaximumSpatialElementCount** element specifies the maximum number of **spatial elements** that are allowed in a [Map](#). This element is optional. If this element is present, its value MUST be an [Integer \[XMLSCHEMA2-3.3.17\]](#) or an expression that evaluates to an **Integer**. If this element is not present, its value MUST be interpreted as 20000.

The following is the parent element of the **Map.MaximumSpatialElementCount** element.

Parent elements
<a href="#">Map</a>

The following is the XML Schema definition of the **Map.MaximumSpatialElementCount** element.

```
<xsd:element name="MaximumSpatialElementCount" type="xsd:unsignedInt" minOccurs="0" />
```

## 2.204.20 Map.MaximumTotalPointCount

The **Map.MaximumTotalPointCount** element specifies the maximum total number of map points in all spatial elements that are allowed in a [Map](#). The **Map.MaximumTotalPointCount** element is optional.

If this element is present, its value MUST be an [Integer \[XMLSCHEMA2-3.3.17\]](#) or an expression that evaluates to an **Integer**. If this element is not present, its value MUST be interpreted as 1000000.

The following is the parent element of the **Map.MaximumTotalPointCount** element.

Parent elements
<a href="#">Map</a>

The following is the XML Schema definition of the **Map.MaximumTotalPointCount** element.

```
<xsd:element name="MaximumTotalPointCount" type="xsd:unsignedInt" minOccurs="0" />
```

## 2.204.21 Map.PageBreak

The **Map.PageBreak** element specifies page break behavior for a Map. This element is optional. This element is of type [PageBreak](#).

The following is the parent element of the **Map.PageBreak** element.

Parent elements
<a href="#">Map</a>

The following is the XML Schema definition of the **Map.PageBreak** element.



```
<xsd:element name="PageBreak" type="PageBreakType" minOccurs="0" />
```

## 2.204.22 Map.PageName

**Applies to RDL schemas 2010/01 [MS-RDL201001] and later**

The **Map.PageName** element specifies value to use for the name of a paginated page. This element is optional. If this element is present, its value MUST be a [String \[XMLSCHEMA2-3.2.1\]](#) or an expression that evaluates to a **String**.

Following is the parent element of the **Map.PageName** element.

Parent elements
<a href="#">Map</a>

The following is the XML Schema definition of the **Map.PageName** element.

```
<xsd:element name="PageName" type="xsd:string" minOccurs="0" />
```

## 2.204.23 Map.RepeatWith

The **Map.RepeatWith** element specifies the name of a data region in which a [Map](#) should be repeated if that data region spans multiple pages. The data region MUST be in the same [ReportItems](#) collection as this map instance. If this map instance is within a [PageSection](#), the **Map.RepeatWith** element MUST be ignored.

This element is optional. If this element is present, its value MUST be a [String \[XMLSCHEMA2-3.2.1\]](#).

The following is the parent element of the **Map.RepeatWith** element.

Parent elements
<a href="#">Map</a>

The following is the XML Schema definition of the **Map.RepeatWith** element.

```
<xsd:element name="RepeatWith" type="xsd:string" minOccurs="0" />
```

## 2.204.24 Map.ShadowIntensity

The **Map.ShadowIntensity** element specifies the intensity of the shadows throughout a Map. This element is optional. If the **Map.ShadowIntensity** element is present, its value MUST be a [Float \[XMLSCHEMA2-3.2.4\]](#) or an expression that evaluates to a **Float**. If this element is not present, its value MUST be interpreted as 25.

The following is the parent element of the **Map.ShadowIntensity** element.

<b>Parent elements</b>
<a href="#">Map</a>

The following is the XML Schema definition of the **Map.ShadowIntensity** element.

```
<xsd:element name="ShadowIntensity" type="xsd:string" minOccurs="0" />
```

### 2.204.25 Map.Style

The **Map.Style** element specifies style information for a Map. This element is optional. This element is of type [Style](#).

The following is the parent element of the **Map.Style** element.

<b>Parent elements</b>
<a href="#">Map</a>

The following is the XML Schema definition of the **Map.Style** element.

```
<xsd:element name="Style" type="StyleType" minOccurs="0" />
```

### 2.204.26 Map.TextAntiAliasingQuality

The **Map.TextAntiAliasingQuality** element specifies the anti-aliasing quality for the text of a Map. This element is optional. If this element is present, its value MUST be a [String \[XMLSCHEMA2-3.2.1\]](#) or an expression that evaluates to a **String**.

The value of this element MUST either be one of the following or MUST be an expression that evaluates to one of the following:

**High:** High anti-aliasing quality is applied to text.

**Normal:** Normal anti-aliasing quality is applied to text.

**SystemDefault:** System default anti-aliasing quality is applied to text.

If this element is not present, its value MUST be interpreted as "High".

The following is the parent element of the **Map.TextAntiAliasingQuality** element.

<b>Parent elements</b>
<a href="#">Map</a>

The following is the XML Schema definition of the **Map.TextAntiAliasingQuality** element.

```
<xsd:element name="TextAntiAliasingQuality" type="xsd:string" minOccurs="0" />
```

## 2.204.27 Map.TileLanguage

The **Map.TileLanguage** element specifies the primary language of map tiles. This element is optional.

If the **Map.TileLanguage** element is present, its value MUST be a valid language code string or an expression that evaluates to a valid language code string, as specified in [RFC4646](#) (Windows Vista and later). The language code is a combination of the following:

- A two-letter lowercase culture code that is associated with a language, as specified in [ISO-639]
- A two-letter uppercase subculture code that is associated with a country or region, as specified in [ISO-3166]

If this element is not present, its value MUST be interpreted to be the same as that of **Map.StyleLanguage**.

The following is the parent element of the **Map.TileLanguage** element.

Parent elements
<a href="#">Map</a>

The following is the XML Schema definition of the **Map.TileLanguage** element.

```
<xsd:element name="TileLanguage" type="xsd:string" minOccurs="0" />
```

## 2.204.28 Map.ToolTip

The **Map.ToolTip** element specifies the tooltip text for a Map. This element is optional. The value of this element MUST be a [String \[XMLSCHEMA2-3.2.1\]](#) or an expression that evaluates to a **String**.

The following is the parent element of the **Map.ToolTip** element.

Parent elements
<a href="#">Map</a>

The following is the XML Schema definition of the **Map.ToolTip** element.

```
<xsd:element name="ToolTip" type="StringLocIDType" minOccurs="0" />
```

## 2.204.29 Map.Top

The **Map.Top** element specifies the distance of a map from the top of map's container. This element is optional. If this element is present, its value MUST be an [RdISize](#).

The following is the parent element of the **Map.Top** element.

<b>Parent elements</b>
<a href="#">Map</a>

The following is the XML Schema definition of the **Map.Top** element.

```
<xsd:element name="Top" type="SizeType" minOccurs="0" />
```

### 2.204.30 Map.Visibility

The **Map.Visibility** element specifies if a Map is hidden. This element is optional. This element is of type [Visibility](#).

The following is the parent element of the **Map.Visibility** element.

<b>Parent elements</b>
<a href="#">Map</a>

The following is the XML Schema definition of the **Map.Visibility** element.

```
<xsd:element name="Visibility" type="VisibilityType" minOccurs="0" />
```

### 2.204.31 Map.Width

The **Map.Width** element specifies the width of a [Map](#). This element is optional. If this element is present, its value MUST be an [RdlSize](#). If this element is not present, its value MUST be interpreted as the width of the map's container (such as a [Rectangle](#) or [Body](#)) minus the value of the peer [Map.Left](#) element, if specified.

The following is the parent element of the **Map.Width** element.

<b>Parent elements</b>
<a href="#">Map</a>

The following is the XML Schema definition of the **Map.Width** element.

```
<xsd:element name="Width" type="SizeType" minOccurs="0" />
```

### 2.204.32 Map.ZIndex

The **Map.ZIndex** element specifies the drawing order of a [Map](#) within its container. This element is optional. If this element is present, its value MUST be an [Integer \[XMLSCHEMA2-3.3.17\]](#). If this element is not present, its value MUST be interpreted as 0. The value of this element MUST be greater than or equal to 0 and less than or equal to 2147483647.

The following is the parent element of the **Map.ZIndex** element.

Parent elements
<a href="#">Map</a>

The following is the XML Schema definition of the **Map.ZIndex** element.

```
<xsd:element name="ZIndex" type="xsd:unsignedInt" minOccurs="0" />
```

## 2.205 MapBorderSkin

The **MapBorderSkin** element specifies the appearance of the border around a [Map](#).

The following are the parent and child elements of the **MapBorderSkin** element.

Parent elements
<a href="#">Map</a>

Child elements
<a href="#">MapBorderSkin.MapBorderSkinType</a>
<a href="#">MapBorderSkin.Style</a>

The following is the XML Schema definition of the **MapBorderSkin** element.

```
<xsd:complexType name="MapBorderSkinType">
  <xsd:choice maxOccurs="unbounded">
    <xsd:element name="MapBorderSkinType" type="xsd:string" minOccurs="0" />
    <xsd:element name="Style" type="StyleType" minOccurs="0" />
    <xsd:any namespace="##other" processContents="skip" />
  </xsd:choice>
  <xsd:anyAttribute namespace="##other" processContents="skip" />
</xsd:complexType>
```

### 2.205.1 MapBorderSkin.MapBorderSkinType

The **MapBorderSkin.MapBorderSkinType** element specifies the border skin type for a Map. This element is optional. If this element is present, its value MUST be a [String \[XMLSCHEMA2-3.2.1\]](#) or an expression that evaluates to a **String**.

The value of this element MUST either be one of the following or MUST be an expression that evaluates to one of the following:

- None**: No border skin is applied.
- Emboss**: An embossed border skin is applied.
- Raised**: A raised border skin is applied.

**Sunken**: A sunken border skin is applied.

**FrameThin1**: The FrameThin1 border skin is applied.

**FrameThin2**: The FrameThin2 border skin is applied.

**FrameThin3**: The FrameThin3 border skin is applied.

**FrameThin4**: The FrameThin4 border skin is applied.

**FrameThin5**: The FrameThin5 border skin is applied.

**FrameThin6**: The FrameThin6 border skin is applied.

**FrameTitle1**: The FrameTitle1 border skin is applied.

**FrameTitle2**: The FrameTitle2 border skin is applied.

**FrameTitle3**: The FrameTitle3 border skin is applied.

**FrameTitle4**: The FrameTitle4 border skin is applied.

**FrameTitle5**: The FrameTitle5 border skin is applied.

**FrameTitle6**: The FrameTitle6 border skin is applied.

**FrameTitle7**: The FrameTitle7 border skin is applied.

**FrameTitle8**: The FrameTitle8 border skin is applied.

If this element is not present, its value MUST be interpreted as "None".

The following is the parent element of the **MapBorderSkin.MapBorderSkinType** element.

Parent elements
<a href="#">MapBorderSkin</a>

The following is the XML Schema definition of the **MapBorderSkin.MapBorderSkinType** element.

```
<xsd:element name="MapBorderSkinType" type="xsd:string" minOccurs="0" />
```

## 2.205.2 MapBorderSkin.Style

The **MapBorderSkin.Style** element specifies style information for a map border skin. This element is optional. This element is of type [Style](#).

The following is the parent element of the **MapBorderSkin.Style** element.

Parent elements
<a href="#">MapBorderSkin</a>

The following is the XML Schema definition of the **MapBorderSkin.Style** element.

```
<xsd:element name="Style" type="StyleType" minOccurs="0" />
```

## 2.206 MapColorScale

The **MapColorScale** element specifies a color scale for a [Map](#).

The following are the parent and child elements of the **MapColorScale** element.

Parent elements
<a href="#">Map</a>

Child elements
<a href="#">MapColorScale.ActionInfo</a>
<a href="#">MapColorScale.BottomMargin</a>
<a href="#">MapColorScale.ColorBarBorderColor</a>
<a href="#">MapColorScale.DockOutsideViewport</a>
<a href="#">MapColorScale.Hidden</a>
<a href="#">MapColorScale.HideEndLabels</a>
<a href="#">MapColorScale.LabelBehavior</a>
<a href="#">MapColorScale.LabelFormat</a>
<a href="#">MapColorScale.LabelInterval</a>
<a href="#">MapColorScale.LabelPlacement</a>
<a href="#">MapColorScale.LeftMargin</a>
<a href="#">MapColorScale.MapColorScaleTitle</a>
<a href="#">MapColorScale.MapLocation</a>
<a href="#">MapColorScale.MapSize</a>
<a href="#">MapColorScale.NoDataText</a>
<a href="#">MapColorScale.Position</a>
<a href="#">MapColorScale.RangeGapColor</a>
<a href="#">MapColorScale.RightMargin</a>
<a href="#">MapColorScale.Style</a>
<a href="#">MapColorScale.TickMarkLength</a>

Child elements
<a href="#">MapColorScale.ToolTip</a>
<a href="#">MapColorScale.TopMargin</a>
<a href="#">MapColorScale.ZIndex</a>

The following is the XML Schema definition of the **MapColorScale** element.

```
<xsd:complexType name="MapColorScaleType">
  <xsd:choice maxOccurs="unbounded">
    <!--MapSubItem Start-->
    <xsd:element name="Style" type="StyleType" minOccurs="0" />
    <xsd:element name="MapLocation" type="MapLocationType" minOccurs="0" />
    <xsd:element name="MapSize" type="MapSizeType" minOccurs="0" />
    <xsd:element name="LeftMargin" type="xsd:string" minOccurs="0" />
    <xsd:element name="RightMargin" type="xsd:string" minOccurs="0" />
    <xsd:element name="TopMargin" type="xsd:string" minOccurs="0" />
    <xsd:element name="BottomMargin" type="xsd:string" minOccurs="0" />
    <xsd:element name="ZIndex" type="xsd:string" minOccurs="0" />
    <!--MapSubItem End-->
    <!--MapDockableSubItem Start-->
    <xsd:element name="Position" type="xsd:string" minOccurs="0" />
    <xsd:element name="DockOutsideViewport" type="xsd:string" minOccurs="0" />
    <xsd:element name="Hidden" type="xsd:string" minOccurs="0" />
    <xsd:element name="ActionInfo" type="ActionInfoType" minOccurs="0" />
    <xsd:element name="ToolTip" type="xsd:string" minOccurs="0" />
    <!--MapDockableSubItem End-->
    <xsd:element name="MapColorScaleTitle" type="MapColorScaleTitleType"
minOccurs="0" />
    <xsd:element name="TickMarkLength" type="xsd:string" minOccurs="0" />
    <xsd:element name="ColorBarBorderColor" type="xsd:string" minOccurs="0" />
    <xsd:element name="LabelInterval" type="xsd:string" minOccurs="0" />
    <xsd:element name="LabelFormat" type="xsd:string" minOccurs="0" />
    <xsd:element name="LabelPlacement" type="xsd:string" minOccurs="0" />
    <xsd:element name="LabelBehavior" type="xsd:string" minOccurs="0" />
    <xsd:element name="HideEndLabels" type="xsd:string" minOccurs="0" />
    <xsd:element name="RangeGapColor" type="xsd:string" minOccurs="0" />
    <xsd:element name="NoDataText" type="xsd:string" minOccurs="0" />
    <xsd:any namespace="##other" processContents="skip" />
  </xsd:choice>
  <xsd:anyAttribute namespace="##other" processContents="skip" />
</xsd:complexType>
```

### 2.206.1 MapColorScale.ActionInfo

The **MapColorScale.ActionInfo** element specifies a collection of actions for a **map color scale**. This element is optional. This element is of type [ActionInfo](#).

The following is the parent element of the **MapColorScale.ActionInfo** element.

Parent elements
<a href="#">MapColorScale</a>



The following is the XML Schema definition of the **MapColorScale.ActionInfo** element.

```
<xsd:element name="ActionInfo" type="ActionInfoType" minOccurs="0" />
```

### 2.206.2 MapColorScale.BottomMargin

The **MapColorScale.BottomMargin** element specifies the bottom margin for a [MapColorScale](#) and its parent [Map](#). This element is optional. If this element is present, its value MUST be an [RdlSize](#) or an expression that evaluates to an **RdlSize**, and its value MUST NOT be negative. If this element is not present, its value MUST be interpreted as 0.

The following is the parent element of the **MapColorScale.BottomMargin** element.

Parent elements
<a href="#">MapColorScale</a>

The following is the XML Schema definition of the **MapColorScale.BottomMargin** element.

```
<xsd:element name="BottomMargin" type="xsd:string" minOccurs="0" />
```

### 2.206.3 MapColorScale.ColorBarBorderColor

The **MapColorScale.ColorBarBorderColor** element specifies the border color of the color bar for a [MapColorScale](#). The **MapColorScale.ColorBarBorderColor** element is optional. If this element is present, its value MUST be an [RdlColor](#) or an expression that evaluates to an **RdlColor**. If this element is not present, its value MUST be interpreted as Black.

The following is the parent element of the **MapColorScale.ColorBarBorderColor** element.

Parent elements
<a href="#">MapColorScale</a>

The following is the XML Schema definition of the **MapColorScale.ColorBarBorderColor** element.

```
<xsd:element name="ColorBarBorderColor" type="xsd:string" minOccurs="0" />
```

### 2.206.4 MapColorScale.DockOutsideViewport

The **MapColorScale.DockOutsideViewport** element specifies whether a [MapColorScale](#) will be docked outside a [MapViewport](#). This element is optional.

If the **MapColorScale.DockOutsideViewport** element is present, its value MUST be a [Boolean \[XMLSCHEMA2-3.2.2\]](#) or an expression that evaluates to a **Boolean**. If this element is not present, its value MUST be interpreted as false. This element MUST be ignored if the value of the [MapColorScale.MapLocation](#) element is defined.

The following is the parent element of the **MapColorScale.DockOutsideViewport** element.

<b>Parent elements</b>
<a href="#">MapColorScale</a>

The following is the XML Schema definition of the **MapColorScale.DockOutsideViewport** element.

```
<xsd:element name="DockOutsideViewport" type="xsd:string" minOccurs="0" />
```

### 2.206.5 MapColorScale.Hidden

The **MapColorScale.Hidden** element specifies whether a [MapColorScale](#) will be hidden. This element is optional. If this element is present, its value MUST be a [Boolean \[XMLSCHEMA2-3.2.2\]](#) or an expression that evaluates to a **Boolean**. If this element is not present, its value MUST be interpreted as false.

The following is the parent element of the **MapColorScale.Hidden** element.

<b>Parent elements</b>
<a href="#">MapColorScale</a>

The following is the XML Schema definition of the **MapColorScale.Hidden** element.

```
<xsd:element name="Hidden" type="xsd:string" minOccurs="0" />
```

### 2.206.6 MapColorScale.HideEndLabels

The **MapColorScale.HideEndLabels** element specifies whether the end labels for a [MapColorScale](#) will be hidden. This element is optional. If this element is present, its value MUST be a [Boolean \[XMLSCHEMA2-3.2.2\]](#) or an expression that evaluates to a **Boolean**. If this element is not present, its value MUST be interpreted as false.

The following is the parent element of the **MapColorScale.HideEndLabels** element.

<b>Parent elements</b>
<a href="#">MapColorScale</a>

The following is the XML Schema definition of the **MapColorScale.HideEndLabels** element.

```
<xsd:element name="HideEndLabels" type="xsd:string" minOccurs="0" />
```

### 2.206.7 MapColorScale.LabelBehavior

The **MapColorScale.LabelBehavior** element specifies how the labels display the values in a [MapColorScale](#). This element is optional. If this element is present, its value MUST be a [String \[XMLSCHEMA2-3.2.1\]](#) or an expression that evaluates to a **String**.

The value of this element MUST either be one of the following or MUST be an expression that evaluates to one of the following:

**Auto:** The value is automatically determined.

**ShowMiddleValue:** The middle value is shown.

**ShowBorderValue:** The border value is shown.

If this element is not present, its value MUST be interpreted as "Auto".

The following is the parent element of the **MapColorScale.LabelBehavior** element.

Parent elements
<a href="#">MapColorScale</a>

The following is the XML Schema definition of the **MapColorScale.LabelBehavior** element.

```
<xsd:element name="LabelBehavior" type="xsd:string" minOccurs="0" />
```

### 2.206.8 MapColorScale.LabelFormat

The **MapColorScale.LabelFormat** element specifies the label format for a [MapColorScale](#). This element is optional. If the **MapColorScale.LabelFormat** element is present, its value MUST be a [String \[XMLSCHEMA2-3.2.1\]](#) or an expression that evaluates to a **String**. If this element is not present, its value MUST be interpreted as `#,##0.##`.

The following is the parent element of the **MapColorScale.LabelFormat** element.

Parent elements
<a href="#">MapColorScale</a>

The following is the XML Schema definition of the **MapColorScale.LabelFormat** element.

```
<xsd:element name="LabelFormat" type="xsd:string" minOccurs="0" />
```

### 2.206.9 MapColorScale.LabelInterval

The **MapColorScale.LabelInterval** element specifies the interval between labels in a [MapColorScale](#). This element is optional. If this element is present, its value MUST be an [Integer \[XMLSCHEMA2-3.3.17\]](#) or an expression that evaluates to an **Integer**. If this element is not present, its value MUST be interpreted as 1.

The following is the parent element of the **MapColorScale.LabelInterval** element.

Parent elements
<a href="#">MapColorScale</a>

The following is the XML Schema definition of the **MapColorScale.LabelInterval** element.

```
<xsd:element name="LabelInterval" type="xsd:string" minOccurs="0" />
```

## 2.206.10 MapColorScale.LabelPlacement

The **MapColorScale.LabelPlacement** element specifies the placement of labels in a [MapColorScale](#). This element is optional. If the **MapColorScale.LabelPlacement** element is present, its value MUST be a [String \[XMLSCHEMA2-3.2.1\]](#) or an expression that evaluates to a **String**.

The value of this element MUST either be one of the following or MUST be an expression that evaluates to one of the following:

**Alternate:** Odd labels are positioned below the color bar, and even labels are positioned above the color bar.

**Top:** All labels are positioned above the color bar.

**Bottom:** All labels are positioned below the color bar.

If this element is not present, its value MUST be interpreted as "Alternate".

The following is the parent element of the **MapColorScale.LabelPlacement** element.

Parent elements
<a href="#">MapColorScale</a>

The following is the XML Schema definition of the **MapColorScale.LabelPlacement** element.

```
<xsd:element name="LabelPlacement" type="xsd:string" minOccurs="0" />
```

## 2.206.11 MapColorScale.LeftMargin

The **MapColorScale.LeftMargin** element specifies the left margin for a [MapColorScale](#) and its parent [Map](#). This element is optional. If this element is present, its value MUST be an [RdlSize](#) or an expression that evaluates to an **RdlSize**, and its value MUST NOT be negative. If this element is not present, its value MUST be interpreted as 0.

The following is the parent element of the **MapColorScale.LeftMargin** element.

Parent elements
<a href="#">MapColorScale</a>

The following is the XML Schema definition of the **MapColorScale.LeftMargin** element.

```
<xsd:element name="LeftMargin" type="xsd:string" minOccurs="0" />
```

## 2.206.12 MapColorScale.MapColorScaleTitle

The **MapColorScale.MapColorScaleTitle** element specifies a title for a [MapColorScale](#). This element is optional. This element is of type [MapColorScaleTitle](#).

The following is the parent element of the **MapColorScale.MapColorScaleTitle** element.

<b>Parent elements</b>
<a href="#">MapColorScale</a>

The following is the XML Schema definition of the **MapColorScale.MapColorScaleTitle** element.

```
<xsd:element name="MapColorScaleTitle" type="MapColorScaleTitleType"
minOccurs="0" />
```

### 2.206.13 MapColorScale.MapLocation

The **MapColorScale.MapLocation** element specifies the location of a [MapColorScale](#). This element is optional. If this element is present, the [MapColorScale.Position](#) element MUST be ignored. This element is of type [MapLocation](#).

The following is the parent element of the **MapColorScale.MapLocation** element.

<b>Parent elements</b>
<a href="#">MapColorScale</a>

The following is the XML Schema definition of the **MapColorScale.MapLocation** element.

```
<xsd:element name="MapLocation" type="MapLocationType" minOccurs="0" />
```

### 2.206.14 MapColorScale.MapSize

The **MapColorScale.MapSize** element specifies the size of a [MapColorScale](#). This element is optional. If this element is not present, the color scale size MUST be automatically calculated. This element is of type [MapSize](#).

The following is the parent element of the **MapColorScale.MapSize** element.

<b>Parent elements</b>
<a href="#">MapColorScale</a>

The following is the XML Schema definition of the **MapColorScale.MapSize** element.

```
<xsd:element name="MapSize" type="MapSizeType" minOccurs="0" />
```

### 2.206.15 MapColorScale.NoDataText

The **MapColorScale.NoDataText** element specifies the label for the [MapColorScale](#) that is to be used with colors that have no data associated with them. This element is optional. If this element is present, its value MUST be a [String \[XMLSCHEMA2-3.2.1\]](#) or an expression that evaluates to a **String**. If this element is not present, its value MUST be interpreted as an empty string.

The following is the parent element of the **MapColorScale.NoDataText** element.

<b>Parent elements</b>
<a href="#">MapColorScale</a>

The following is the XML Schema definition of the **MapColorScale.NoDataText** element.

```
<xsd:element name="NoDataText" type="xsd:string" minOccurs="0" />
```

## 2.206.16 MapColorScale.Position

The **MapColorScale.Position** element specifies the position of a [MapColorScale](#) in a [Map](#). This element is optional.

The **MapColorScale.Position** element MUST be ignored if a value for the [MapColorScale.MapLocation](#) element is specified. If the **MapColorScale.Position** element is present, its value MUST be a [String \[XMLSCHEMA2-3.2.1\]](#) or an expression that evaluates to a **String**. The value of this element MUST either be one of the following or MUST be an expression that evaluates to one of the following:

**TopCenter:** The color scale is positioned at the top center.

**TopLeft:** The color scale is positioned at the top left.

**TopRight:** The color scale is positioned at the top right.

**LeftTop:** The color scale is positioned at the left top.

**LeftCenter:** The color scale is positioned at the left center.

**LeftBottom:** The color scale is positioned at the left bottom.

**RightTop:** The color scale is positioned at the right top.

**RightCenter:** The color scale is positioned at the right center.

**RightBottom:** The color scale is positioned at the right bottom.

**BottomRight:** The color scale is positioned at the bottom right.

**BottomCenter:** The color scale is positioned at the bottom center.

**BottomLeft:** The color scale is positioned at the bottom left.

If this element is not present, its value MUST be interpreted as "TopCenter".

The following is the parent element of the **MapColorScale.Position** element.

<b>Parent elements</b>
<a href="#">MapColorScale</a>

The following is the XML Schema definition of the **MapColorScale.Position** element.

```
<xsd:element name="Position" type="xsd:string" minOccurs="0" />
```

## 2.206.17 MapColorScale.RangeGapColor

The **MapColorScale.RangeGapColor** element specifies the color to be used in a [MapColorScale](#) to fill the undefined color divisions. This element is optional. If this element is present, its value MUST be an [RdIColor](#) or an expression that evaluates to an **RdIColor**. If this element is not present, its value MUST be interpreted as "White".

The following is the parent element of the **MapColorScale.RangeGapColor** element.

Parent elements
<a href="#">MapColorScale</a>

The following is the XML Schema definition of the **MapColorScale.RangeGapColor** element.

```
<xsd:element name="RangeGapColor" type="xsd:string" minOccurs="0" />
```

## 2.206.18 MapColorScale.RightMargin

The **MapColorScale.RightMargin** element specifies the right margin for a [MapColorScale](#) and its parent [Map](#). This element is optional. If this element is present, its value MUST be an [RdISize](#) or an expression that evaluates to an **RdISize**, and its value MUST NOT be negative. If this element is not present, its value MUST be interpreted as 0.

The following is the parent element of the **MapColorScale.RightMargin** element.

Parent elements
<a href="#">MapColorScale</a>

The following is the XML Schema definition of the **MapColorScale.RightMargin** element.

```
<xsd:element name="RightMargin" type="xsd:string" minOccurs="0" />
```

## 2.206.19 MapColorScale.Style

The **MapColorScale.Style** element specifies style information for a [MapColorScale](#). The **MapColorScale.Style** element is optional. This element is of type [Style](#).

The following is the parent element of the **MapColorScale.Style** element.

Parent elements
<a href="#">MapColorScale</a>

The following is the XML Schema definition of the **MapColorScale.Style** element.

```
<xsd:element name="Style" type="StyleType" minOccurs="0" />
```

## 2.206.20 MapColorScale.TickMarkLength

The **MapColorScale.TickMarkLength** element specifies the length of the tick mark in a [MapColorScale](#). This element is optional. If this element is present, its value MUST be an [RdSize](#) or an expression that evaluates to an **RdSize**, and its value MUST NOT be negative. If this element is not present, its value MUST be interpreted as 2.25pt.

The following is the parent element of the **MapColorScale.TickMarkLength** element.

Parent elements
<a href="#">MapColorScale</a>

The following is the XML Schema definition of the **MapColorScale.TickMarkLength** element.

```
<xsd:element name="TickMarkLength" type="xsd:string" minOccurs="0" />
```

## 2.206.21 MapColorScale.ToolTip

The **MapColorScale.ToolTip** element specifies the tool tip text for a [MapColorScale](#). The **MapColorScale.ToolTip** element is optional. If this element is present, its value MUST be a [String \[XMLSCHEMA2-3.2.1\]](#) or an expression that evaluates to a **String**. If this element is not present, its value MUST be interpreted as an empty string.

The following is the parent element of the **MapColorScale.ToolTip** element.

Parent elements
<a href="#">MapColorScale</a>

The following is the XML Schema definition of the **MapColorScale.ToolTip** element.

```
<xsd:element name="ToolTip" type="xsd:string" minOccurs="0" />
```

## 2.206.22 MapColorScale.TopMargin

The **MapColorScale.TopMargin** element specifies the top margin for a [MapColorScale](#) and its parent [Map](#). This element is optional.

If this element is present, its value MUST be an [RdSize](#) or an expression that evaluates to an **RdSize**, and its value MUST NOT be negative. If this element is not present, its value MUST be interpreted as 0.

The following is the parent element of the **MapColorScale.TopMargin** element.

Parent elements
<a href="#">MapColorScale</a>

The following is the XML Schema definition of the **MapColorScale.TopMargin** element.

```
<xsd:element name="TopMargin" type="xsd:string" minOccurs="0" />
```



## 2.206.23 MapColorScale.ZIndex

The **MapColorScale.ZIndex** element specifies the drawing order of a [MapColorScale](#) within its container. This element is optional.

If the **MapColorScale.ZIndex** element is present, its value MUST be an [Integer \[XMLSCHEMA2-3.3.17\]](#) or an expression that evaluates to an **Integer**, and its value MUST NOT be negative. If this element is not present, its value MUST be interpreted as 0.

The following is the parent element of the **MapColorScale.ZIndex** element.

Parent elements
<a href="#">MapColorScale</a>

The following is the XML Schema definition of the **MapColorScale.ZIndex** element.

```
<xsd:element name="ZIndex" type="xsd:string" minOccurs="0" />
```

## 2.207 MapColorScaleTitle

The **MapColorScaleTitle** element specifies the title of a [MapColorScale](#).

The following are the parent and child elements of the **MapColorScaleTitle** element.

Parent elements
<a href="#">MapColorScale</a>

Child elements
<a href="#">MapColorScaleTitle.Caption</a>
<a href="#">MapColorScaleTitle.Style</a>

The following is the XML Schema definition of the **MapColorScaleTitle** element.

```
<xsd:complexType name="MapColorScaleTitleType">
  <xsd:choice maxOccurs="unbounded">
    <xsd:element name="Caption" type="xsd:string" minOccurs="0" />
    <xsd:element name="Style" type="StyleType" minOccurs="0" />
    <xsd:any namespace="##other" processContents="skip" />
  </xsd:choice>
  <xsd:anyAttribute namespace="##other" processContents="skip" />
</xsd:complexType>
```

### 2.207.1 MapColorScaleTitle.Caption

The **MapColorScaleTitle.Caption** element specifies the caption for the title of a [MapColorScale](#). This element is optional. If this element is present, its value MUST be a [String \[XMLSCHEMA2-3.2.1\]](#)

or an expression that evaluates to a **String**. If this element is not present, its value MUST be interpreted as an empty string.

The following is the parent element of the **MapColorScaleTitle.Caption** element.

Parent elements
<a href="#">MapColorScaleTitle</a>

The following is the XML Schema definition of the **MapColorScaleTitle.Caption** element.

```
<xsd:element name="Caption" type="xsd:string" minOccurs="0" />
```

## 2.207.2 MapColorScaleTitle.Style

The **MapColorScaleTitle.Style** element specifies style information for the [MapColorScaleTitle](#) element. The **MapColorScaleTitle.Style** element is optional. This element is of type [Style](#).

The following is the parent element of the **MapColorScaleTitle.Style** element.

Parent elements
<a href="#">MapColorScaleTitle</a>

The following is the XML Schema definition of the **MapColorScaleTitle.Style** element.

```
<xsd:element name="Style" type="StyleType" minOccurs="0" />
```

## 2.208 MapLocation

The **MapLocation** element specifies the location of a [MapViewport](#), a [MapTitle](#), a [MapLegend](#), a [MapDistanceScale](#), or a [MapColorScale](#).

The following are the parent and child elements of the **MapLocation** element.

Parent elements
<a href="#">MapColorScale</a>
<a href="#">MapDistanceScale</a>
<a href="#">MapLegend</a>
<a href="#">MapTitle</a>
<a href="#">MapViewport</a>

Child elements
<a href="#">MapLocation.Left</a>

Child elements
<a href="#">MapLocation.Top</a>
<a href="#">MapLocation.Unit</a>

The following is the XML Schema definition of the **MapLocation** element.

```
<xsd:complexType name="MapLocationType">
  <xsd:choice maxOccurs="unbounded">
    <xsd:element name="Left" type="xsd:string" minOccurs="0" />
    <xsd:element name="Top" type="xsd:string" minOccurs="0" />
    <xsd:element name="Unit" type="xsd:string" minOccurs="0" />
    <xsd:any namespace="##other" processContents="skip" />
  </xsd:choice>
  <xsd:anyAttribute namespace="##other" processContents="skip" />
</xsd:complexType>
```

### 2.208.1 MapLocation.Left

The **MapLocation.Left** element specifies the distance from the left of a [MapViewport](#), a [MapTitle](#), a [MapLegend](#), a [MapDistanceScale](#), and a [MapColorScale](#) relative to the containing [Map](#) or **MapViewport**. The unit of measure is specified by the [MapLocation.Unit](#) element. The **MapLocation.Left** element is optional.

If this element is present, its value MUST be a [Float \[XMLSCHEMA2-3.2.4\]](#) or an expression that evaluates to a **Float**. If this element is not present, its value MUST be interpreted as 0.

The following is the parent element of the **MapLocation.Left** element.

Parent elements
<a href="#">MapLocation</a>

The following is the XML Schema definition of the **MapLocation.Left** element.

```
<xsd:element name="Left" type="xsd:string" minOccurs="0" />
```

### 2.208.2 MapLocation.Top

The **MapLocation.Top** element specifies the distance from the top of a [MapViewport](#), a [MapTitle](#), a [MapLegend](#), a [MapDistanceScale](#), and a [MapColorScale](#) relative to the containing [Map](#) or **MapViewport**. The unit of measure is specified by the [MapLocation.Unit](#) element. The **MapLocation.Top** element is optional.

If this element is present, its value MUST be a [Float \[XMLSCHEMA2-3.2.4\]](#) or an expression that evaluates to a **Float**. If this element is not present, its value MUST be interpreted as 0.

The following is the parent element of the **MapLocation.Top** element.

Parent elements
<a href="#">MapLocation</a>

The following is the XML Schema definition of the **MapLocation.Top** element.

```
<xsd:element name="Top" type="xsd:string" minOccurs="0" />
```

### 2.208.3 MapLocation.Unit

The **MapLocation.Unit** element specifies the unit of measure to be used for both [MapLocation.Left](#) and [MapLocation.Top](#). The **MapLocation.Unit** element is optional. If this element is present, its value MUST be a [String \[XMLSCHEMA2-3.2.1\]](#) or an expression that evaluates to a **String**.

The value of this element MUST either be one of the following or MUST be an expression that evaluates to one of the following:

**Percentage:** Specifies that the unit is a percentage of the containing object.

**Inch:** Specifies that the unit is inches.

**Point:** Specifies that the unit is points.

**Centimeter:** Specifies that the unit is centimeters.

**Millimeter:** Specifies that the unit is millimeters.

**Pica:** Specifies that the unit is picas.

If this element is not present, its value MUST be interpreted as "Percentage".

The following is the parent element of the **MapLocation.Unit** element.

Parent elements
<a href="#">MapLocation</a>

The following is the XML Schema definition of the **MapLocation.Unit** element.

```
<xsd:element name="Unit" type="xsd:string" minOccurs="0" />
```

### 2.209 MapSize

The **MapSize** element specifies the size of a [MapViewport](#), [MapTitle](#), [MapLegend](#), [MapDistanceScale](#), or [MapColorScale](#).

The following are the parent and child elements of the **MapSize** element.

Parent elements
<a href="#">MapColorScale</a>
<a href="#">MapDistanceScale</a>
<a href="#">MapLegend</a>
<a href="#">MapTitle</a>
<a href="#">MapViewport</a>

Child elements
<a href="#">MapSize.Height</a>
<a href="#">MapSize.Unit</a>
<a href="#">MapSize.Width</a>

The following is the XML Schema definition of the **MapSize** element.

```
<xsd:complexType name="MapSizeType">
  <xsd:choice maxOccurs="unbounded">
    <xsd:element name="Width" type="xsd:string" minOccurs="1" />
    <xsd:element name="Height" type="xsd:string" minOccurs="1" />
    <xsd:element name="Unit" type="xsd:string" minOccurs="0" />
    <xsd:any namespace="##other" processContents="skip" />
  </xsd:choice>
  <xsd:anyAttribute namespace="##other" processContents="skip" />
</xsd:complexType>
```

### 2.209.1 MapSize.Height

The **MapSize.Height** element specifies the height of a [MapViewport](#), [MapTitle](#), [MapLegend](#), [MapDistanceScale](#), or [MapColorScale](#) relative to the containing [Map](#) or [MapViewport](#). The **MapSize.Height** element MUST be specified.

The value of this element MUST be a [Float \[XMLSCHEMA2-3.2.4\]](#) or an expression that evaluates to a **Float**. The unit of height is specified by the [MapSize.Unit](#) element.

Following is the parent element of the **MapSize.Height** element.

Parent elements
<a href="#">MapSize</a>

The following is the XML Schema definition of the **MapSize.Height** element.

```
<xsd:element name="Height" type="xsd:string" minOccurs="1" />
```

### 2.209.2 MapSize.Unit

The **MapSize.Unit** element specifies the unit of measure to be use for both the [MapSize.Height](#) element and the [MapSize.Width](#) element. The **MapSize.Unit** element is optional. If this element is present, its value MUST be a [String \[XMLSCHEMA2-3.2.1\]](#) or an expression that evaluates to a **String**.

The value of this element MUST either be one of the following or MUST be an expression that evaluates to one of the following:

**Percentage:** Specifies that the unit is a percentage of the containing object.

**Inch:** Specifies that the unit is inches.

**Point:** Specifies that the unit is points.

**Centimeter:** Specifies that the unit is centimeters.

**Millimeter:** Specifies that the unit is millimeters.

**Pica:** Specifies that the unit is picas.

If this element is not present, its value MUST be interpreted as "Percentage".

Following is the parent element of the **MapSize.Unit** element.

Parent elements
<a href="#">MapSize</a>

The following is the XML Schema definition of the **MapSize.Unit** element.

```
<xsd:element name="Unit" type="xsd:string" minOccurs="0" />
```

### 2.209.3 MapSize.Width

The **MapSize.Width** element specifies the width of a [MapViewport](#), [MapTitle](#), [MapLegend](#), [MapDistanceScale](#), or [MapColorScale](#) relative to the containing [Map](#) or **MapViewport**. The **MapSize.Width** element MUST be specified.

The value of this element MUST be a [Float \[XMLSCHEMA2-3.2.4\]](#) or an expression that evaluates to a **Float**. The unit of width is specified by the [MapSize.Unit](#) element.

Following is the parent element of the **MapSize.Width** element.

Parent elements
<a href="#">MapSize</a>

The following is the XML Schema definition of the **MapSize.Width** element.

```
<xsd:element name="Width" type="xsd:string" minOccurs="1" />
```

### 2.210 MapDataRegions

The **MapDataRegions** element specifies a collection of [MapDataRegion](#) elements. The **MapDataRegions** element MUST contain at least one **MapDataRegions** element.

The following are the parent and child elements of the **MapDataRegions** element.

Parent elements
<a href="#">Map</a>

Child elements
<a href="#">MapDataRegions.MapDataRegion</a>

The following is the XML Schema definition of the **MapDataRegions** element.

```
<xsd:complexType name="MapDataRegionsType">  
  <xsd:sequence>  
    <xsd:element name="MapDataRegion" type="MapDataRegionType" minOccurs="1"  
maxOccurs="unbounded" />  
  </xsd:sequence>  
  <xsd:anyAttribute namespace="##other" processContents="skip" />  
</xsd:complexType>
```

### 2.210.1 MapDataRegions.MapDataRegion

The **MapDataRegions.MapDataRegion** element specifies a data region for a Map. This element **MUST** be specified. This element is of type [MapDataRegion](#).

Following is the parent element of the **MapDataRegions.MapDataRegion** element.

Parent elements
<a href="#">MapDataRegions</a>

The following is the XML Schema definition of the **MapDataRegions.MapDataRegion** element.

```
<xsd:element name="MapDataRegion" type="MapDataRegionType" minOccurs="1"  
maxOccurs="unbounded" />
```

### 2.211 MapDataRegion

The **MapDataRegion** element provides a map **polygon layer**, a map **point layer**, or a map **line layer** with analytical data after it applies filtering and/or grouping to the layer.

The following are the parent elements, attributes, and child elements of the **MapDataRegion** element.

Parent elements
<a href="#">MapDataRegions</a>

Attributes
<a href="#">MapDataRegion.Name</a>

Child elements
<a href="#">MapDataRegion.DataSetName</a>
<a href="#">MapDataRegion.Filters</a>
<a href="#">MapDataRegion.MapMember</a>

The following is the XML Schema definition of the **MapDataRegion** element.

```
<xsd:complexType name="MapDataRegionType">
  <xsd:choice maxOccurs="unbounded">
    <xsd:element name="DataSetName" type="xsd:string" minOccurs="0" />
    <xsd:element name="Filters" type="FiltersType" minOccurs="0" />
    <xsd:element name="MapMember" type="MapMemberType" minOccurs="0" />
    <xsd:any namespace="##other" processContents="skip" />
  </xsd:choice>
  <xsd:attribute name="Name" type="xsd:normalizedString" use="required" />
  <xsd:anyAttribute namespace="##other" processContents="skip" />
</xsd:complexType>
```

### 2.211.1 MapDataRegion.Name

The **MapDataRegion.Name** attribute specifies the name of a [MapDataRegion](#). This attribute MUST be specified. The value of this attribute MUST be a case-sensitive [String \[XMLSCHEMA2-3.2.1\]](#) that is a CLS-compliant identifier [\[UTR15\]](#).

Following is the parent element of the **MapDataRegion.Name** attribute.

Parent elements
<a href="#">MapDataRegion</a>

The following is the XML Schema definition of the **MapDataRegion.Name** attribute.

```
<xsd:attribute name="Name" type="xsd:normalizedString" use="required" />
```

### 2.211.2 MapDataRegion.DataSetName

The **MapDataRegion.DataSetName** element specifies the name of the dataset to use for a [MapDataRegion](#). This element is optional.

This element MUST be specified if the following conditions are true:

- The map is not contained in another data region.
- More than one dataset is specified in the report.

This element MUST be ignored if the map is contained in another data region.

Following is the parent element of the **MapDataRegion.DataSetName** element.



<b>Parent elements</b>
<a href="#">MapDataRegion</a>

The following is the XML Schema definition of the **MapDataRegion.DataSetName** element.

```
<xsd:element name="DataSetName" type="xsd:string" minOccurs="0" />
```

### 2.211.3 MapDataRegion.Filters

The **MapDataRegion.Filters** element specifies a collection of filters for a Map. This element is optional. This element is of type [Filters](#).

Following is the parent element of the **MapDataRegion.Filters** element.

<b>Parent elements</b>
<a href="#">MapDataRegion</a>

The following is the XML Schema definition of the **MapDataRegion.Filters** element.

```
<xsd:element name="Filters" type="FiltersType" minOccurs="0" />
```

### 2.211.4 MapDataRegion.MapMember

The **MapDataRegion.MapMember** element specifies the grouping and/or the filter to apply to the containing [MapDataRegion](#). This element is optional. This element is of type [MapMember](#).

Following is the parent element of the **MapDataRegion.MapMember** element.

<b>Parent elements</b>
<a href="#">MapDataRegion</a>

The following is the XML Schema definition of the **MapDataRegion.MapMember** element.

```
<xsd:element name="MapMember" type="MapMemberType" minOccurs="0" />
```

### 2.212 MapMember

The **MapMember** element specifies group and filter behavior for the data in a [MapDataRegion](#) element or in the parent **MapMember** element.

The following are the parent and child elements of the **MapMember** element.

<b>Parent elements</b>
<a href="#">MapDataRegion</a>

Parent elements
<a href="#">MapMember.MapMember</a>

Child elements
<a href="#">MapMember.Group</a>
<a href="#">MapMember.MapMember</a>

The following is the XML Schema definition of the **MapMember** element.

```
<xsd:complexType name="MapMemberType">
  <xsd:choice maxOccurs="unbounded">
    <xsd:element name="Group" type="GroupType" minOccurs="1" />
    <xsd:element name="MapMember" type="MapMemberType" minOccurs="0" />
    <xsd:any namespace="##other" processContents="skip" />
  </xsd:choice>
  <xsd:anyAttribute namespace="##other" processContents="skip" />
</xsd:complexType>
```

### 2.212.1 MapMember.Group

The **MapMember.Group** element specifies grouping and filtering to apply to the data in a [MapMember](#). This element MUST be specified. The **MapMember.Group** element is of type [Group](#).

Following is the parent element of the **MapMember.Group** element.

Parent elements
<a href="#">MapMember</a>

The following is the XML Schema definition of the **MapMember.Group** element.

```
<xsd:element name="Group" type="GroupType" minOccurs="1" />
```

### 2.212.2 MapMember.MapMember

The **MapMember.MapMember** element specifies nested grouping or filtering behavior for data in a map member. This element is optional. The **MapMember.MapMember** element is of type [MapMember](#).

Following is the parent element of the **MapMember.MapMember** element.

Parent elements
<a href="#">MapMember</a>

The following is the XML Schema definition of the **MapMember.MapMember** element.

```
<xsd:element name="MapMember" type="MapMemberType" minOccurs="0" />
```

## 2.213 MapDistanceScale

The **MapDistanceScale** element specifies the **map distance scale**.

The following are the parent and child elements of the **MapDistanceScale** element.

Parent elements
<a href="#">Map</a>

Child elements
<a href="#">MapDistanceScale.ActionInfo</a>
<a href="#">MapDistanceScale.BottomMargin</a>
<a href="#">MapDistanceScale.DockOutsideViewport</a>
<a href="#">MapDistanceScale.Hidden</a>
<a href="#">MapDistanceScale.LeftMargin</a>
<a href="#">MapDistanceScale.MapLocation</a>
<a href="#">MapDistanceScale.MapSize</a>
<a href="#">MapDistanceScale.Position</a>
<a href="#">MapDistanceScale.RightMargin</a>
<a href="#">MapDistanceScale.ScaleBorderColor</a>
<a href="#">MapDistanceScale.ScaleColor</a>
<a href="#">MapDistanceScale.Style</a>
<a href="#">MapDistanceScale.ToolTip</a>
<a href="#">MapDistanceScale.TopMargin</a>
<a href="#">MapDistanceScale.ZIndex</a>

The following is the XML Schema definition of the **MapDistanceScale** element.

```
<xsd:complexType name="MapDistanceScaleType">  
  <xsd:choice maxOccurs="unbounded">  
    <!--MapSubItem Start-->  
    <xsd:element name="Style" type="StyleType" minOccurs="0" />  
    <xsd:element name="MapLocation" type="MapLocationType" minOccurs="0" />  
    <xsd:element name="MapSize" type="MapSizeType" minOccurs="0" />  
    <xsd:element name="LeftMargin" type="xsd:string" minOccurs="0" />  
  </choice>  
</complexType>
```

```

<xsd:element name="RightMargin" type="xsd:string" minOccurs="0" />
<xsd:element name="TopMargin" type="xsd:string" minOccurs="0" />
<xsd:element name="BottomMargin" type="xsd:string" minOccurs="0" />
<xsd:element name="ZIndex" type="xsd:string" minOccurs="0" />
<!--MapSubItem End-->
<!--MapDockableSubItem Start-->
<xsd:element name="Position" type="xsd:string" minOccurs="0" />
<xsd:element name="DockOutsideViewport" type="xsd:string" minOccurs="0" />
<xsd:element name="Hidden" type="xsd:string" minOccurs="0" />
<xsd:element name="ActionInfo" type="ActionInfoType" minOccurs="0" />
<xsd:element name="ToolTip" type="xsd:string" minOccurs="0" />
<!--MapDockableSubItem End-->
<xsd:element name="ScaleColor" type="xsd:string" minOccurs="0" />
<xsd:element name="ScaleBorderColor" type="xsd:string" minOccurs="0" />
<xsd:any namespace="##other" processContents="skip" />
</xsd:choice>
<xsd:anyAttribute namespace="##other" processContents="skip" />
</xsd:complexType>

```

### 2.213.1 MapDistanceScale.ActionInfo

The **MapDistanceScale.ActionInfo** element specifies a set of actions for a [MapDistanceScale](#). The **MapDistanceScale.ActionInfo** element is optional. This element is of type [ActionInfo](#).

Following is the parent element of the **MapDistanceScale.ActionInfo** element.

Parent elements
<a href="#">MapDistanceScale</a>

The following is the XML Schema definition of the **MapDistanceScale.ActionInfo** element.

```
<xsd:element name="ActionInfo" type="ActionInfoType" minOccurs="0" />
```

### 2.213.2 MapDistanceScale.BottomMargin

The **MapDistanceScale.BottomMargin** element specifies the bottom margin for a [MapDistanceScale](#) and its parent [Map](#). This element is optional. If this element is present, its value MUST be an [RdlSize](#) or an expression that evaluates to an **RdlSize**, and its value MUST NOT be negative. If this element is not present, its value MUST be interpreted as 0.

Following is the parent element of the **MapDistanceScale.BottomMargin** element.

Parent elements
<a href="#">MapDistanceScale</a>

The following is the XML Schema definition of the **MapDistanceScale.BottomMargin** element.

```
<xsd:element name="BottomMargin" type="xsd:string" minOccurs="0" />
```

### 2.213.3 MapDistanceScale.DockOutsideViewport

The **MapDistanceScale.DockOutsideViewport** element specifies whether a [MapDistanceScale](#) will be docked outside a [MapViewport](#). This element is optional.

If this element is present, its value MUST be a [Boolean \[XMLSCHEMA2-3.2.2\]](#) or an expression that evaluates to a **Boolean**. If this element is not present, its value MUST be interpreted as false. This element MUST be ignored if the value of the [MapColorScale.MapLocation](#) element is defined.

Following is the parent element of the **MapDistanceScale.DockOutsideViewport** element.

Parent elements
<a href="#">MapDistanceScale</a>

The following is the XML Schema definition of the **MapDistanceScale.DockOutsideViewport** element.

```
<xsd:element name="DockOutsideViewport" type="xsd:string" minOccurs="0" />
```

### 2.213.4 MapDistanceScale.Hidden

The **MapDistanceScale.Hidden** element specifies whether a [MapDistanceScale](#) will be hidden. This element is optional. If this element is present, its value MUST be a [Boolean \[XMLSCHEMA2-3.2.2\]](#) or an expression that evaluates to a **Boolean**. If this element is not present, its value MUST be interpreted as false.

Following is the parent element of the **MapDistanceScale.Hidden** element.

Parent elements
<a href="#">MapDistanceScale</a>

The following is the XML Schema definition of the **MapDistanceScale.Hidden** element.

```
<xsd:element name="Hidden" type="xsd:string" minOccurs="0" />
```

### 2.213.5 MapDistanceScale.LeftMargin

The **MapDistanceScale.LeftMargin** element specifies the left margin for a [MapDistanceScale](#) and its parent [Map](#). This element is optional. If this element is present, its value MUST be an [RdISize](#) or an expression that evaluates to an **RdISize**, and its value MUST NOT be negative. If this element is not present, its value MUST be interpreted as 0.

Following is the parent element of the **MapDistanceScale.LeftMargin** element.

Parent elements
<a href="#">MapDistanceScale</a>

The following is the XML Schema definition of the **MapDistanceScale.LeftMargin** element.

```
<xsd:element name="LeftMargin" type="xsd:string" minOccurs="0" />
```

### 2.213.6 MapDistanceScale.MapLocation

The **MapDistanceScale.MapLocation** element specifies the location of a [MapDistanceScale](#). This element is optional. If this element is present, the value of the [MapDistanceScale.Position](#) element MUST be ignored. The **MapDistanceScale.MapLocation** element is of type [MapLocation](#).

Following is the parent element of the **MapDistanceScale.MapLocation** element.

Parent elements
<a href="#">MapDistanceScale</a>

The following is the XML Schema definition of the **MapDistanceScale.MapLocation** element.

```
<xsd:element name="MapLocation" type="MapLocationType" minOccurs="0" />
```

### 2.213.7 MapDistanceScale.MapSize

The **MapDistanceScale.MapSize** element specifies the size of a [MapDistanceScale](#). This element is optional. If this element is not present, the size of the distance scale MUST be automatically calculated. This element is of type [MapSize](#).

Following is the parent element of the **MapDistanceScale.MapSize** element.

Parent elements
<a href="#">MapDistanceScale</a>

The following is the XML Schema definition of the **MapDistanceScale.MapSize** element.

```
<xsd:element name="MapSize" type="MapSizeType" minOccurs="0" />
```

### 2.213.8 MapDistanceScale.Position

The **MapDistanceScale.Position** element specifies the position of a [MapDistanceScale](#) in a Map. This element is optional.

This element MUST be ignored if the value of the **MapDistanceScale.Position** element is specified. If the **MapDistanceScale.Position** element is present, its value MUST be a **String** or an expression that evaluates to a **String**.

The value of this element MUST either be one of the following or MUST be an expression that evaluates to one of the following:

**TopCenter:** The distance scale is positioned at the top center.

**TopLeft:** The distance scale is positioned at the top left.

**TopRight:** The distance scale is positioned at the top right.

**LeftTop:** The distance scale is positioned at the left top.

**LeftCenter:** The distance scale is positioned at the left center.

**LeftBottom:** The distance scale is positioned at the left bottom.

**RightTop:** The distance scale is positioned at the right top.

**RightCenter:** The distance scale is positioned at the right center.

**RightBottom:** The distance scale is positioned at the right bottom.

**BottomRight:** The distance scale is positioned at the bottom right.

**BottomCenter:** The distance scale is positioned at the bottom center.

**BottomLeft:** The distance scale is positioned at the bottom left.

If this element is not present, its value MUST be interpreted as "TopCenter".

Following is the parent element of the **MapDistanceScale.Position** element.

Parent elements
<a href="#">MapDistanceScale</a>

The following is the XML Schema definition of the **MapDistanceScale.Position** element.

```
<xsd:element name="Position" type="xsd:string" minOccurs="0" />
```

### 2.213.9 MapDistanceScale.RightMargin

The **MapDistanceScale.RightMargin** element specifies the right margin of a [MapDistanceScale](#) and its parent [Map](#). This element is optional. If this element is present, its value MUST be an [RdlSize](#) or an expression that evaluates to an **RdlSize**, and its value MUST NOT be negative. If this element is not present, its value MUST be interpreted as 0.

Following is the parent element of the **MapDistanceScale.RightMargin** element.

Parent elements
<a href="#">MapDistanceScale</a>

The following is the XML Schema definition of the **MapDistanceScale.RightMargin** element.

```
<xsd:element name="RightMargin" type="xsd:string" minOccurs="0" />
```

### 2.213.10 MapDistanceScale.ScaleBorderColor

The **MapDistanceScale.ScaleBorderColor** element specifies the scale border color in a [MapDistanceScale](#). This element is optional. If this element is present, its value MUST be an [RdlColor](#) or an expression that evaluates to an **RdlColor**. If this element is not present, its value MUST be interpreted as DarkGray.

Following is the parent element of the **MapDistanceScale.ScaleBorderColor** element.

<b>Parent elements</b>
<a href="#">MapDistanceScale</a>

The following is the XML Schema definition of the **MapDistanceScale.ScaleBorderColor** element.

```
<xsd:element name="ScaleBorderColor" type="xsd:string" minOccurs="0" />
```

### 2.213.11 MapDistanceScale.ScaleColor

The **MapDistanceScale.ScaleColor** element specifies the scale color in a [MapDistanceScale](#). This element is optional. If this element is present, its value MUST be an [RdlColor](#) or an expression that evaluates to an **RdlColor**. If this element is not present, its value MUST be interpreted as White.

Following is the parent element of the **MapDistanceScale.ScaleColor** element.

<b>Parent elements</b>
<a href="#">MapDistanceScale</a>

The following is the XML Schema definition of the **MapDistanceScale.ScaleColor** element.

```
<xsd:element name="ScaleColor" type="xsd:string" minOccurs="0" />
```

### 2.213.12 MapDistanceScale.Style

The **MapDistanceScale.Style** specifies style information for a [MapDistanceScale](#). This element is optional. This element is of type [Style](#).

Following is the parent element of the **MapDistanceScale.Style** element.

<b>Parent elements</b>
<a href="#">MapDistanceScale</a>

The following is the XML Schema definition of the **MapDistanceScale.Style** element.

```
<xsd:element name="Style" type="StyleType" minOccurs="0" />
```



### 2.213.13 MapDistanceScale.ToolTip

The **MapDistanceScale.ToolTip** element specifies the tool tip text for a [MapDistanceScale](#). This element is optional. If this element is present, its value MUST be a [String \[XMLSCHEMA2-3.2.1\]](#) or an expression that evaluates to a **String**. If this element is not present, its value MUST be interpreted as an empty string.

Following is the parent element of the **MapDistanceScale.ToolTip** element.

Parent elements
<a href="#">MapDistanceScale</a>

The following is the XML Schema definition of the **MapDistanceScale.ToolTip** element.

```
<xsd:element name="ToolTip" type="xsd:string" minOccurs="0" />
```

### 2.213.14 MapDistanceScale.TopMargin

The **MapDistanceScale.TopMargin** element specifies the top margin for a [MapDistanceScale](#) and its parent [Map](#). This element is optional. If this element is present, its value MUST be an [RdSize](#) or an expression that evaluates to an **RdSize**, and its value MUST NOT be negative. If this element is not present, its value MUST be interpreted as 0.

Following is the parent element of the **MapDistanceScale.TopMargin** element.

Parent elements
<a href="#">MapDistanceScale</a>

The following is the XML Schema definition of the **MapDistanceScale.TopMargin** element.

```
<xsd:element name="TopMargin" type="xsd:string" minOccurs="0" />
```

### 2.213.15 MapDistanceScale.ZIndex

The **MapDistanceScale.ZIndex** element specifies the drawing order of a [MapDistanceScale](#) within its container. This element is optional. If this element is present, its value MUST be an [Integer \[XMLSCHEMA2-3.3.17\]](#) or an expression that evaluates to an **Integer**, and its value MUST NOT be negative. If this element is not present, its value MUST be interpreted as 0.

Following is the parent element of the **MapDistanceScale.ZIndex** element.

Parent elements
<a href="#">MapDistanceScale</a>

The following is the XML Schema definition of the **MapDistanceScale.ZIndex** element.

```
<xsd:element name="ZIndex" type="xsd:string" minOccurs="0" />
```

## 2.214 MapLayers

The **MapLayers** element specifies a collection of [MapTileLayer](#), [MapLineLayer](#), [MapPointLayer](#), and [MapPolygonLayer](#) elements.

The following are the parent and child elements of the **MapLayers** element.

Parent elements
<a href="#">Map</a>

Child elements
<a href="#">MapLineLayer</a>
<a href="#">MapPointLayer</a>
<a href="#">MapPolygonLayer</a>
<a href="#">MapTileLayer</a>

The following is the XML Schema definition of the **MapLayers** element.

```
<xsd:complexType name="MapLayersType">  
  <xsd:choice maxOccurs="unbounded">  
    <xsd:element name="MapTileLayer" type="MapTileLayerType" />  
    <xsd:element name="MapPolygonLayer" type="MapPolygonLayerType" />  
    <xsd:element name="MapPointLayer" type="MapPointLayerType" />  
    <xsd:element name="MapLineLayer" type="MapLineLayerType" />  
  </xsd:choice>  
  <xsd:anyAttribute namespace="##other" processContents="skip" />  
</xsd:complexType>
```

### 2.214.1 MapLayers.MapLineLayer

The **MapLayers.MapLineLayer** element specifies a line layer for a Map. This element is of type [MapLineLayer](#).

Following is the parent element of the **MapLayers.MapLineLayer** element.

Parent elements
<a href="#">MapLayers</a>

The following is the XML Schema definition of the **MapLayers.MapLineLayer** element.

```
<xsd:element name="MapLineLayer" type="MapLineLayerType" />
```

### 2.214.2 MapLayers.MapPointLayer

The **MapLayers.MapPointLayer** element specifies a point layer for a Map. This element is of type [MapPointLayer](#).

Following is the parent element of the **MapLayers.MapPointLayer** element.

Parent elements
<a href="#">MapLayers</a>

The following is the XML Schema definition of the **MapLayers.MapPointLayer** element.

```
<xsd:element name="MapPointLayer" type="MapPointLayerType" />
```

### 2.214.3 MapLayers.MapPolygonLayer

The **MapLayers.MapPolygonLayer** element specifies a polygon layer for a Map. This element is of type [MapPolygonLayer](#).

Following is the parent element of the **MapLayers.MapPolygonLayer** element.

Parent elements
<a href="#">MapLayers</a>

The following is the XML Schema definition of the **MapLayers.MapPolygonLayer** element.

```
<xsd:element name="MapPolygonLayer" type="MapPolygonLayerType" />
```

### 2.214.4 MapLayers.MapTileLayer

The **MapLayers.MapTileLayer** element specifies a tile layer for a Map. This element is of type [MapTileLayer](#).

Following is the parent element of the **MapLayers.MapTileLayer** element.

Parent elements
<a href="#">MapLayers</a>

The following is the XML Schema definition of the **MapLayers.MapTileLayer** element.

```
<xsd:element name="MapTileLayer" type="MapTileLayerType" />
```

## 2.215 MapLineLayer

The **MapLineLayer** element specifies a line-based layer map layer (for example, a street, a river, or a path) to be drawn in a Map.

The following are the parent elements, attributes, and the child elements of the **MapLineLayer** element.

Parent elements
<a href="#">MapLayers</a>

Attributes
<a href="#">MapLineLayer.Name</a>

Child elements
<a href="#">MapLineLayer.DataElementName</a>
<a href="#">MapLineLayer.DataElementOutput</a>
<a href="#">MapLineLayer.MapBindingFieldPairs</a>
<a href="#">MapLineLayer.MapDataRegionName</a>
<a href="#">MapLineLayer.MapFieldDefinitions</a>
<a href="#">MapLineLayer.MapLineRules</a>
<a href="#">MapLineLayer.MapLines</a>
<a href="#">MapLineLayer.MapLineTemplate</a>
<a href="#">MapLineLayer.MapShapefile</a>
<a href="#">MapLineLayer.MapSpatialDataSet</a>
<a href="#">MapLineLayer.MapSpatialDataRegion</a>
<a href="#">MapLineLayer.MaximumZoom</a>
<a href="#">MapLineLayer.MinimumZoom</a>
<a href="#">MapLineLayer.Transparency</a>
<a href="#">MapLineLayer.VisibilityMode</a>

The following is the XML Schema definition of the **MapLineLayer** element.

```
<xsd:complexType name="MapLineLayerType">  
  <xsd:choice maxOccurs="unbounded">
```

```

<!--MapLayerStart-->
<xsd:element name="VisibilityMode" type="xsd:string" minOccurs="0" />
<xsd:element name="MinimumZoom" type="xsd:string" minOccurs="0" />
<xsd:element name="MaximumZoom" type="xsd:string" minOccurs="0" />
<xsd:element name="Transparency" type="xsd:string" minOccurs="0" />
<!--MapLayerEnd-->
<!--MapVectorLayerStart-->
<xsd:element name="MapDataRegionName" type="xsd:string" minOccurs="0" />
<xsd:element name="MapBindingFieldPairs" type="MapBindingFieldPairsType"
minOccurs="0" />
<xsd:element name="MapFieldDefinitions" type="MapFieldDefinitionsType"
minOccurs="0" />
<xsd:element name="MapShapefile" type="MapShapefileType" minOccurs="0" />
<xsd:element name="MapSpatialDataSet" type="MapSpatialDataSetType"
minOccurs="0" />
<xsd:element name="MapSpatialDataRegion" type="MapSpatialDataRegionType"
minOccurs="0" />
<xsd:element name="DataElementName" type="xsd:string" minOccurs="0" />
<xsd:element name="DataElementOutput" minOccurs="0">
  <xsd:simpleType>
    <xsd:restriction base="xsd:string">
      <xsd:enumeration value="Output" />
      <xsd:enumeration value="NoOutput" />
    </xsd:restriction>
  </xsd:simpleType>
</xsd:element>
<!--MapVectorLayerEnd-->
<xsd:element name="MapLineTemplate" type="MapLineTemplateType"
minOccurs="0" />
<xsd:element name="MapLineRules" type="MapLineRulesType" minOccurs="0" />
<xsd:element name="MapLines" type="MapLinesType" minOccurs="0" />
<xsd:any namespace="##other" processContents="skip" />
</xsd:choice>
<xsd:attribute name="Name" type="xsd:normalizedString" use="required" />
<xsd:anyAttribute namespace="##other" processContents="skip" />
</xsd:complexType>

```

### 2.215.1 MapLineLayer.Name

The **MapLineLayer.Name** attribute specifies a name for the [MapLineLayer](#) element. The **MapLineLayer.Name** attribute MUST be specified. The value of this attribute MUST be a case-sensitive [String \[XMLSCHEMA2-3.2.1\]](#) that is a CLS-compliant identifier [\[UTR15\]](#).

Following is the parent element of the **MapLineLayer.Name** attribute.

Parent elements
<a href="#">MapLineLayer</a>

The following is the XML Schema definition of the **MapLineLayer.Name** attribute.

```

<xsd:attribute name="Name" type="xsd:normalizedString" use="required" />

```

## 2.215.2 MapLineLayer.DataElementName

The **MapLineLayer.DataElementName** element specifies the name for the [MapLineLayer](#) to use for the data element or attribute. This element is optional.

If this element is present, its value MUST be a [String \[XMLSCHEMA2-3.2.1\]](#) that is a CLS-compliant identifier [\[UTR15\]](#). If this element is not present, its value MUST be interpreted as the name attribute of the line layer.

Following is the parent element of the **MapLineLayer.DataElementName** element.

Parent elements
<a href="#">MapLineLayer</a>

The following is the XML Schema definition of the **MapLineLayer.DataElementName** element.

```
<xsd:element name="DataElementName" type="xsd:string" minOccurs="0" />
```

## 2.215.3 MapLineLayer.DataElementOutput

The **MapLineLayer.DataElementOutput** element specifies whether a [MapLineLayer](#) will appear in a data rendering. This element is optional.

If this element is present, its value MUST be one of the following:

**Output:** Specifies that the item appears in the data rendering output.

**NoOutput:** Specifies that the item does not appear in the data rendering output.

If this element is not present, its value is interpreted as "Output".

Following is the parent element of the **MapLineLayer.DataElementOutput** element.

Parent elements
<a href="#">MapLineLayer</a>

The following is the XML Schema definition of the **MapLineLayer.DataElementOutput** element.

```
<xsd:element name="DataElementOutput" minOccurs="0">
  <xsd:simpleType>
    <xsd:restriction base="xsd:string">
      <xsd:enumeration value="Output" />
      <xsd:enumeration value="NoOutput" />
    </xsd:restriction>
  </xsd:simpleType>
</xsd:element>
```

#### 2.215.4 MapLineLayer.MapBindingFieldPairs

The **MapLineLayer.MapBindingFieldPairs** element specifies a collection of [MapBindingFieldPair](#) elements to be used to bind the **map items** in the parent map line layer to the data region that is associated with that layer. The **MapLineLayer.MapBindingFieldPairs** element is optional.

This element MUST be specified if the value of the [MapLineLayer.MapDataRegionName](#) element is specified and the value of the [MapLineLayer.MapSpatialDataRegion](#) element is not specified. Otherwise, the value of the **MapLineLayer.MapBindingFieldPairs** element MUST be ignored. This element is of type [MapBindingFieldPairs](#).

Following is the parent element of the **MapLineLayer.MapBindingFieldPairs** element.

Parent elements
<a href="#">MapLineLayer</a>

The following is the XML Schema definition of the **MapLineLayer.MapBindingFieldPairs** element.

```
<xsd:element name="MapBindingFieldPairs" type="MapBindingFieldPairsType"
minOccurs="0" />
```

#### 2.215.5 MapLineLayer.MapDataRegionName

The **MapLineLayer.MapDataRegionName** element specifies the data region from which to consume data. This element is optional. This element MUST be specified if the value of the [MapLineLayer.MapSpatialDataRegion](#) element is specified.

Following is the parent element of the **MapLineLayer.MapDataRegionName** element.

Parent elements
<a href="#">MapLineLayer</a>

The following is the XML Schema definition of the **MapLineLayer.MapDataRegionName** element.

```
<xsd:element name="MapDataRegionName" type="xsd:string" minOccurs="0" />
```

#### 2.215.6 MapLineLayer.MapFieldDefinitions

The **MapLineLayer.MapFieldDefinitions** element specifies a collection of [MapFieldDefinition](#) elements in a parent line layer. This collection describes the metadata for the fields that are associated with the map lines. The **MapLineLayer.MapFieldDefinitions** element is optional.

This element MUST be ignored if the value of the [MapLineLayer.MapLines](#) element is not specified. The **MapLineLayer.MapFieldDefinitions** element is of type [MapFieldDefinitions](#).

Following is the parent element of the **MapLineLayer.MapFieldDefinitions** element.

<b>Parent elements</b>
<a href="#">MapLineLayer</a>

The following is the XML Schema definition of the **MapLineLayer.MapFieldDefinitions** element.

```
<xsd:element name="MapFieldDefinitions" type="MapFieldDefinitionsType"
minOccurs="0" />
```

### 2.215.7 MapLineLayer.MapLineRules

The **MapLineLayer.MapLineRules** element specifies a set of rules to be applied to map lines in the parent map layer. This element is of type [MapLineRules](#).

Following is the parent element of the **MapLineLayer.MapLineRules** element.

<b>Parent elements</b>
<a href="#">MapLineLayer</a>

The following is the XML Schema definition of the **MapLineLayer.MapLineRules** element.

```
<xsd:element name="MapLineRules" type="MapLineRulesType" minOccurs="0" />
```

### 2.215.8 MapLineLayer.MapLines

The **MapLineLayer.MapLines** element specifies a collection of embedded map lines. This element is of type [MapLines](#).

Following is the parent element of the **MapLineLayer.MapLines** element.

<b>Parent elements</b>
<a href="#">MapLineLayer</a>

The following is the XML Schema definition of the **MapLineLayer.MapLines** element.

```
<xsd:element name="MapLines" type="MapLinesType" minOccurs="0" />
```

### 2.215.9 MapLineLayer.MapLineTemplate

The **MapLineLayer.MapLineTemplate** element specifies a **line template** to be applied for lines in the parent line layer. This element is optional. This element is of type [MapLineTemplate](#).

Following is the parent element of the **MapLineLayer.MapLineTemplate** element.



<b>Parent elements</b>
<a href="#">MapLineLayer</a>

The following is the XML Schema definition of the **MapLineLayer.MapLineTemplate** element.

```
<xsd:element name="MapLineTemplate" type="MapLineTemplateType" minOccurs="0" />
```

### 2.215.10 MapLineLayer.MapSpatialDataRegion

The **MapLineLayer.MapSpatialDataRegion** element specifies a data region as the source for the map lines for the parent layer. This element is optional. This element MUST be ignored if the value of the **MapLineLayer.MapLines** element is specified.

The **MapLineLayer.MapSpatialDataRegion** cannot be present if any of the following elements is present:

- [MapLineLayer.MapSpatialDataSet](#)
- [MapLineLayer.MapShapefile](#)

The **MapLineLayer.MapSpatialDataRegion** element is of type [MapSpatialDataRegion](#).

Following is the parent element of the **MapLineLayer.MapSpatialDataRegion** element.

<b>Parent elements</b>
<a href="#">MapLineLayer</a>

The following is the XML Schema definition of the **MapLineLayer.MapSpatialDataRegion** element.

```
<xsd:element name="MapSpatialDataRegion" type="MapSpatialDataRegionType"
minOccurs="0" />
```

### 2.215.11 MapLineLayer.MapShapefile

The **MapLineLayer.MapShapefile** element specifies a **shapefile** as the source for map lines for the parent layer. This element is optional. This element MUST be ignored if the value of the **MapLineLayer.MapLines** element is specified.

The **MapLineLayer.MapShapefile** element cannot be present if either of the following elements is present:

- **MapLineLayer.MapSpatialDataSet**
- **MapLineLayer.MapSpatialDataRegion**

The **MapLineLayer.MapShapefile** element is of type [MapShapefile](#).

Following is the parent element of the **MapLineLayer.MapShapefile** element.

<b>Parent elements</b>
<a href="#">MapLineLayer</a>

The following is the XML Schema definition of the **MapLineLayer.MapShapefile** element.

```
<xsd:element name="MapShapefile" type="MapShapefileType" minOccurs="0" />
```

### 2.215.12 MapLineLayer.MapSpatialDataSet

The **MapLineLayer.MapSpatialDataSet** element specifies a SQL Server dataset as the source for map lines for the parent layer. This element is optional. This element MUST be ignored if [MapLineLayer.MapLines](#) is specified.

The **MapLineLayer.MapSpatialDataSet** element cannot be present if either of the following elements is present:

- [MapLineLayer.MapSpatialDataRegion](#)
- [MapLineLayer.MapShapefile](#)

The **MapLineLayer.MapSpatialDataSet** element is of type [MapSpatialDataSet](#).

Following is the parent element of the **MapLineLayer.MapSpatialDataSet** element.

<b>Parent elements</b>
<a href="#">MapLineLayer</a>

The following is the XML Schema definition of the **MapLineLayer.MapSpatialDataSet** element.

```
<xsd:element name="MapSpatialDataSet" type="MapSpatialDataSetType"
minOccurs="0" />
```

### 2.215.13 MapLineLayer.MaximumZoom

The **MapLineLayer.MaximumZoom** element specifies the maximum zoom level at which the parent layer is visible. This element is optional.

If this element is present, its value MUST be a [Float \[XMLSCHEMA2-3.2.4\]](#) or an expression that evaluates to a **Float**. If this element is not present, its value MUST be interpreted as 200. This element MUST be ignored if the value of the **MapLineLayer.VisibilityMode** element is not "ZoomBased".

Following is the parent element of the **MapLineLayer.MaximumZoom** element.

<b>Parent elements</b>
<a href="#">MapLineLayer</a>

The following is the XML Schema definition of the **MapLineLayer.MaximumZoom** element.

```
<xsd:element name="MaximumZoom" type="xsd:string" minOccurs="0" />
```

#### 2.215.14 MapLineLayer.MinimumZoom

The **MapLineLayer.MinimumZoom** element specifies the minimum zoom level at which the parent layer is visible. This element is optional.

If this element is present, its value MUST be a [Float \[XMLSCHEMA2-3.2.4\]](#) or an expression that evaluates to a **Float**. If this element is not present, its value MUST be interpreted as 50. This element MUST be ignored if the value of the **MapLineLayer.VisibilityMode** element is not "ZoomBased".

Following is the parent element of the **MapLineLayer.MinimumZoom** element.

Parent elements
<a href="#">MapLineLayer</a>

The following is the XML Schema definition of the **MapLineLayer.MinimumZoom** element.

```
<xsd:element name="MinimumZoom" type="xsd:string" minOccurs="0" />
```

#### 2.215.15 MapLineLayer.Transparency

The **MapLineLayer.Transparency** element specifies the transparency for map lines in the parent layer as a percentage. This element is optional. If this element is present, its value MUST be a [Float \[XMLSCHEMA2-3.2.4\]](#) or an expression that evaluates to a **Float**. If this element is not present, its value MUST be interpreted as 100.

Following is the parent element of the **MapLineLayer.Transparency** element.

Parent elements
<a href="#">MapLineLayer</a>

The following is the XML Schema definition of the **MapLineLayer.Transparency** element.

```
<xsd:element name="Transparency" type="xsd:string" minOccurs="0" />
```

#### 2.215.16 MapLineLayer.VisibilityMode

The **MapLineLayer.VisibilityMode** element specifies the visibility mode for a map line layer. This element is optional. If this element is present, its value MUST be a [String \[XMLSCHEMA2-3.2.1\]](#) or an expression that evaluates to a **String**.

The value of this element MUST either be one of the following or MUST be an expression that evaluates to one of the following:

**Visible**: The layer MUST always be visible.

**Hidden:** The layer MUST always be hidden.

**ZoomBased:** The layer is shown in a zoom level range defined by [MapLineLayer.MaximumZoom](#) and [MapLineLayer.MinimumZoom](#).

If this element is not present, its value MUST be interpreted as "Visible".

Following is the parent element of the **MapLineLayer.VisibilityMode** element.

Parent elements
<a href="#">MapLineLayer</a>

The following is the XML Schema definition of the **MapLineLayer.VisibilityMode** element.

```
<xsd:element name="VisibilityMode" type="xsd:string" minOccurs="0" />
```

## 2.216 MapBindingFieldPairs

The **MapBindingFieldPairs** element specifies a collection of [MapBindingFieldPair](#) elements to be used to bind the map items in a map polygon layer, a map point layer, or a map line layer to the data region that is associated with the layer.

The **MapBindingFieldPairs** element MUST contain at least one **MapBindingFieldPair** instance.

The following are the parent elements and child element of the **MapBindingFieldPairs** element.

Parent elements
<a href="#">MapLineLayer</a>
<a href="#">MapPointLayer</a>
<a href="#">MapPolygonLayer</a>
<a href="#">MapElementView</a>

Child elements
<a href="#">MapBindingFieldPairs.MapBindingFieldPair</a>

The following is the XML Schema definition of the **MapBindingFieldPairs** element.

```
<xsd:complexType name="MapBindingFieldPairsType">  
  <xsd:sequence>  
    <xsd:element name="MapBindingFieldPair" type="MapBindingFieldPairType"  
      minOccurs="1" maxOccurs="unbounded" />  
  </xsd:sequence>  
  <xsd:anyAttribute namespace="##other" processContents="skip" />  
</xsd:complexType>
```

### 2.216.1 MapBindingFieldPairs.MapBindingFieldPair

The **MapBindingFieldPairs.MapBindingFieldPair** element specifies a field and an expression to be used to bind the map items in a [MapPolygonLayer](#), a [MapPointLayer](#), or a [MapLineLayer](#) to the data region that is associated with the layer. If the [MapBindingFieldPairs](#) element is a child of [MapElementView](#), the **MapBindingFieldPairs.MapBindingFieldPair** element is used to identify the map item to center on the viewport.

The **MapBindingFieldPairs.MapBindingFieldPair** element MUST be specified. This element is of type [MapBindingFieldPair](#).

Following is the parent element of the **MapBindingFieldPairs.MapBindingFieldPair** element.

Parent elements
<a href="#">MapBindingFieldPairs</a>

The following is the XML Schema definition of the **MapBindingFieldPairs.MapBindingFieldPair** element.

```
<xsd:element name="MapBindingFieldPair" type="MapBindingFieldPairType"
minOccurs="1" maxOccurs="unbounded" />
```

### 2.217 MapBindingFieldPair

The **MapBindingFieldPair** element specifies a field and an expression to be used to bind the spatial elements in a [MapPolygonLayer](#), a [MapPointLayer](#), or a [MapLineLayer](#) to the data region that is associated with the layer.

If the [MapBindingFieldPairs](#) element is a child of [MapElementView](#), the [MapBindingFieldPairs.MapBindingFieldPair](#) element is used to identify the map item to center on the viewport.

The following are the parent and child elements of the **MapBindingFieldPair** element.

Parent elements
<a href="#">MapBindingFieldPairs</a>

Child elements
<a href="#">MapBindingFieldPair.BindingExpression</a>
<a href="#">MapBindingFieldPair.FieldName</a>

The following is the XML Schema definition of the **MapBindingFieldPair** element.

```
<xsd:complexType name="MapBindingFieldPairType">
  <xsd:choice maxOccurs="unbounded">
    <xsd:element name="FieldName" type="xsd:string" minOccurs="1" />
    <xsd:element name="BindingExpression" type="xsd:string" minOccurs="1" />
    <xsd:any namespace="##other" processContents="skip" />
  </xsd:choice>
</xsd:complexType>
```

```

</xsd:choice>
<xsd:anyAttribute namespace="##other" processContents="skip" />
</xsd:complexType>

```

### 2.217.1 MapBindingFieldPair.BindingExpression

The **MapBindingFieldPair.BindingExpression** element specifies the expression to be evaluated for each innermost group instance of the data region that is compared to [MapBindingFieldPair.FieldName](#). This comparison occurs in order to perform the binding between the spatial elements in a map polygon layer, a map point layer, or a map line layer to the data region that is associated with the layer.

The **MapBindingFieldPair.BindingExpression** element MUST be specified.

Following is the parent element of the **MapBindingFieldPair.BindingExpression** element.

Parent elements
<a href="#">MapBindingFieldPair</a>

The following is the XML Schema definition of the **MapBindingFieldPair.BindingExpression** element.

```
<xsd:element name="BindingExpression" type="xsd:string" minOccurs="1" />
```

### 2.217.2 MapBindingFieldPair.FieldName

The **MapBindingFieldPair.FieldName** element specifies the field name of the spatial element in a map polygon layer, a map point layer, or a map line layer that is to be used for binding with the data region that is associated with the layer.

The **MapBindingFieldPair.FieldName** element MUST be specified. The value of this element MUST be a [String \[XMLSCHEMA2-3.2.1\]](#) or an expression that evaluates to a **String**.

Following is the parent element of the **MapBindingFieldPair.FieldName** element.

Parent elements
<a href="#">MapBindingFieldPair</a>

The following is the XML Schema definition of the **MapBindingFieldPair.FieldName** element.

```
<xsd:element name="FieldName" type="xsd:string" minOccurs="1" />
```

## 2.218 MapFieldDefinitions

The **MapFieldDefinitions** element specifies a collection of [MapFieldDefinition](#) elements in a [MapPolygonLayer](#), a [MapPointLayer](#), or a [MapLineLayer](#). The **MapFieldDefinitions** element MUST contain at least one **MapFieldDefinition** element.

The following are the parent elements and child element of the **MapFieldDefinitions** element.

Parent elements
<a href="#">MapLineLayer</a>
<a href="#">MapPointLayer</a>
<a href="#">MapPolygonLayer</a>

Child elements
<a href="#">MapFieldDefinitions.MapFieldDefinition</a>

The following is the XML Schema definition of the **MapFieldDefinitions** element.

```
<xsd:complexType name="MapFieldDefinitionsType">
  <xsd:sequence>
    <xsd:element name="MapFieldDefinition" type="MapFieldDefinitionType"
minOccurs="1" maxOccurs="unbounded" />
  </xsd:sequence>
  <xsd:anyAttribute namespace="##other" processContents="skip" />
</xsd:complexType>
```

### 2.218.1 MapFieldDefinitions.MapFieldDefinition

The **MapFieldDefinitions.MapFieldDefinition** element specifies the metadata for a [MapField](#) element. The **MapFieldDefinitions.MapFieldDefinition** element MUST be specified. This element is of type [MapFieldDefinition](#).

Following is the parent element of the **MapFieldDefinitions.MapFieldDefinition** element.

Parent elements
<a href="#">MapFieldDefinitions</a>

The following is the XML Schema definition of the **MapFieldDefinitions.MapFieldDefinition** element.

```
<xsd:element name="MapFieldDefinition" type="MapFieldDefinitionType" minOccurs="1"
maxOccurs="unbounded" />
```

### 2.219 MapFieldDefinition

The **MapFieldDefinition** element specifies the metadata for a [MapField](#).

The following are the parent and child elements of the **MapFieldDefinition** element.

Parent elements
<a href="#">MapFieldDefinitions</a>

<b>Child elements</b>
<a href="#">MapFieldDefinition.DataType</a>
<a href="#">MapFieldDefinition.Name</a>

The following is the XML Schema definition of the **MapFieldDefinition** element.

```
<xsd:complexType name="MapFieldDefinitionType">
  <xsd:choice maxOccurs="unbounded">
    <xsd:element name="Name" type="xsd:string" minOccurs="1" />
    <xsd:element name="DataType" minOccurs="1">
      <xsd:simpleType>
        <xsd:restriction base="xsd:string">
          <xsd:enumeration value="Boolean" />
          <xsd:enumeration value="DateTime" />
          <xsd:enumeration value="Integer" />
          <xsd:enumeration value="Float" />
          <xsd:enumeration value="String" />
        </xsd:restriction>
      </xsd:simpleType>
    </xsd:element>
    <xsd:any namespace="##other" processContents="skip" />
  </xsd:choice>
  <xsd:anyAttribute namespace="##other" processContents="skip" />
</xsd:complexType>
```

### 2.219.1 MapFieldDefinition.DataType

The **MapFieldDefinition.DataType** element specifies the field data type. This element MUST be specified, and its value MUST be a [String \[XMLSCHEMA2-3.2.1\]](#). The value of this element MUST be one of the following:

**Boolean:** The field value MUST be a [Boolean \[XMLSCHEMA2-3.2.2\]](#).

**DateTime:** The field value MUST be a [DateTime \[XMLSCHEMA2-3.2.7\]](#).

**Integer:** The field value MUST be an [Integer \[XMLSCHEMA2-3.3.17\]](#).

**Float:** The field value MUST be a [Float \[XMLSCHEMA2-3.2.4\]](#).

**String:** The field value MUST be a **String**.

Following is the parent element of the **MapFieldDefinition.DataType** element.

<b>Parent elements</b>
<a href="#">MapFieldDefinition</a>

The following is the XML Schema definition of the **MapFieldDefinition.DataType** element.

```
<xsd:element name="DataType" minOccurs="1">
  <xsd:simpleType>
    <xsd:restriction base="xsd:string">
      <xsd:enumeration value="Boolean" />
      <xsd:enumeration value="DateTime" />
    </xsd:restriction>
  </xsd:simpleType>
</xsd:element>
```



```

    <xsd:enumeration value="Integer" />
    <xsd:enumeration value="Float" />
    <xsd:enumeration value="String" />
  </xsd:restriction>
</xsd:simpleType>
</xsd:element>

```

### 2.219.2 MapFieldDefinition.Name

The **MapFieldDefinition.Name** element specifies the name for a [MapFieldDefinition](#). The **MapFieldDefinition.Name** element MUST be specified, and its value MUST be a [String \[XMLSCHEMA2-3.2.1\]](#).

Following is the parent element of the **MapFieldDefinition.Name** element.

Parent elements
<a href="#">MapFieldDefinition</a>

The following is the XML Schema definition of the **MapFieldDefinition.Name** element.

```
<xsd:element name="Name" type="xsd:string" minOccurs="1" />
```

### 2.220 MapLineRules

The **MapLineRules** element specifies a set of rules to be applied to map lines in the parent layer.

The following are the parent and child elements of the **MapLineRules** element.

Parent elements
<a href="#">MapLineLayer</a>

Child elements
<a href="#">MapLineRules.MapColorPaletteRule</a>
<a href="#">MapLineRules.MapColorRangeRule</a>
<a href="#">MapLineRules.MapCustomColorRule</a>
<a href="#">MapLineRules.MapSizeRule</a>

The following is the XML Schema definition of the **MapLineRules** element.

```

<xsd:complexType name="MapLineRulesType">
  <xsd:choice maxOccurs="unbounded">
    <xsd:element name="MapColorRangeRule" type="MapColorRangeRuleType"
      minOccurs="0" />
    <xsd:element name="MapColorPaletteRule" type="MapColorPaletteRuleType"
      minOccurs="0" />
  </xsd:choice>
</xsd:complexType>

```

```

    <xsd:element name="MapCustomColorRule" type="MapCustomColorRuleType"
minOccurs="0" />
    <xsd:element name="MapSizeRule" type="MapSizeRuleType" minOccurs="0" />
    <xsd:any namespace="##other" processContents="skip" />
  </xsd:choice>
  <xsd:anyAttribute namespace="##other" processContents="skip" />
</xsd:complexType>

```

### 2.220.1 MapLineRules.MapColorPaletteRule

The **MapLineRules.MapColorPaletteRule** element specifies a palette of colors for map lines in the parent layer based on the value of the [MapColorPaletteRule.DataValue](#) element. The **MapLineRules.MapColorPaletteRule** element is optional. If this element is present, it overrides the [Style.Color](#) child element of the [MapLineTemplate](#) element.

The **MapLineRules.MapColorPaletteRule** element cannot be present if either of the following elements is present:

- [MapLineRules.MapColorRangeRule](#)
- [MapLineRules.MapCustomColorRule](#)

The **MapLineRules.MapColorPaletteRule** element is of type [MapColorPaletteRule](#).

Following is the parent element of the **MapLineRules.MapColorPaletteRule** element.

Parent elements
<a href="#">MapLineRules</a>

The following is the XML Schema definition of the **MapLineRules.MapColorPaletteRule** element.

```

<xsd:element name="MapColorPaletteRule" type="MapColorPaletteRuleType"
minOccurs="0" />

```

### 2.220.2 MapLineRules.MapColorRangeRule

The **MapLineRules.MapColorRangeRule** element specifies a color range to be used for coloring map lines in the parent layer based on the value of the [MapColorRangeRule.DataValue](#) element. The **MapLineRules.MapColorRangeRule** element is optional. If this element is present, it overrides the [Style.Color](#) child element of the [MapLineTemplate](#) element.

The **MapLineRules.MapColorRangeRule** element cannot be present if either of the following elements is present:

- [MapLineRules.MapColorPaletteRule](#)
- [MapLineRules.MapCustomColorRule](#)

The **MapLineRules.MapColorRangeRule** element is of type [MapColorRangeRule](#).

Following is the parent element of the **MapLineRules.MapColorRangeRule** element.

<b>Parent elements</b>
<a href="#">MapLineRules</a>

The following is the XML Schema definition of the **MapLineRules.MapColorRangeRule** element.

```
<xsd:element name="MapColorRangeRule" type="MapColorRangeRuleType"
minOccurs="0" />
```

### 2.220.3 MapLineRules.MapCustomColorRule

The **MapLineRules.MapCustomColorRule** element specifies a user-defined set of colors for map lines in the parent layer based on the value of the [MapCustomColorRule.DataValue](#) element. The **MapLineRules.MapCustomColorRule** element is optional. If this element is present, it overrides the [Style.Color](#) child element of the [MapLineTemplate](#) element.

The **MapLineRules.MapCustomColorRule** element cannot be present if either of the following elements is present:

- [MapLineRules.MapColorPaletteRule](#)
- [MapLineRules.MapColorRangeRule](#)

The **MapLineRules.MapCustomColorRule** element is of type [MapCustomColorRule](#).

Following is the parent element of the **MapLineRules.MapCustomColorRule** element.

<b>Parent elements</b>
<a href="#">MapLineRules</a>

The following is the XML Schema definition of the **MapLineRules.MapCustomColorRule** element.

```
<xsd:element name="MapCustomColorRule" type="MapCustomColorRuleType"
minOccurs="0" />
```

### 2.220.4 MapLineRules.MapSizeRule

The **MapLineRules.MapSizeRule** element specifies a size range to be used for sizing map lines in the parent layer based on the value of the [MapSizeRule.DataValue](#) element. The **MapLineRules.MapSizeRule** element is optional.

If this element is present, it overrides the [MapLineTemplate.Width](#) element. This element is of type [MapSizeRule](#).

Following is the parent element of the **MapLineRules.MapSizeRule** element.

<b>Parent elements</b>
<a href="#">MapLineRules</a>

The following is the XML Schema definition of the **MapLineRules.MapSizeRule** element.

```
<xsd:element name="MapSizeRule" type="MapSizeRuleType" minOccurs="0" />
```

## 2.221 MapColorPaletteRule

The **MapColorPaletteRule** element specifies a palette of colors for map items in a [MapPolygonLayer](#), a [MapPointLayer](#), or a [MapLineLayer](#) based on the value of the [MapColorPaletteRule.DataValue](#) element.

The following are the parent and child elements of the **MapColorPaletteRule** element.

Parent elements
<a href="#">MapLineRules</a>
<a href="#">MapPointRules</a>
<a href="#">MapPolygonRules</a>

Child elements
<a href="#">MapColorPaletteRule.BucketCount</a>
<a href="#">MapColorPaletteRule.DataElementName</a>
<a href="#">MapColorPaletteRule.DataElementOutput</a>
<a href="#">MapColorPaletteRule.DataValue</a>
<a href="#">MapColorPaletteRule.DistributionType</a>
<a href="#">MapColorPaletteRule.EndValue</a>
<a href="#">MapColorPaletteRule.LegendName</a>
<a href="#">MapColorPaletteRule.LegendText</a>
<a href="#">MapColorPaletteRule.MapBuckets</a>
<a href="#">MapColorPaletteRule.Palette</a>
<a href="#">MapColorPaletteRule.ShowInColorScale</a>
<a href="#">MapColorPaletteRule.StartValue</a>

The following is the XML Schema definition of the **MapColorPaletteRule** element.

```
<xsd:complexType name="MapColorPaletteRuleType">
  <xsd:choice maxOccurs="unbounded">
    <!--MapAppearanceRule Start-->
    <xsd:element name="DataValue" type="xsd:string" minOccurs="0" />
    <xsd:element name="DistributionType" type="xsd:string" minOccurs="0" />
    <xsd:element name="BucketCount" type="xsd:string" minOccurs="0" />
    <xsd:element name="StartValue" type="xsd:string" minOccurs="0" />
    <xsd:element name="EndValue" type="xsd:string" minOccurs="0" />
  </xsd:choice>
</xsd:complexType>
```

```

<xsd:element name="MapBuckets" type="MapBucketsType" minOccurs="0" />
<xsd:element name="LegendName" type="xsd:string" minOccurs="0" />
<xsd:element name="LegendText" type="xsd:string" minOccurs="0" />
<xsd:element name="DataElementName" type="xsd:string" minOccurs="0" />
<xsd:element name="DataElementOutput" minOccurs="0">
  <xsd:simpleType>
    <xsd:restriction base="xsd:string">
      <xsd:enumeration value="Output" />
      <xsd:enumeration value="NoOutput" />
    </xsd:restriction>
  </xsd:simpleType>
</xsd:element>
<!--MapAppearanceRule End-->
<!--MapColorRule Start-->
<xsd:element name="ShowInColorScale" type="xsd:string" minOccurs="0" />
<!--MapColorRule End-->
<xsd:element name="Palette" type="xsd:string" minOccurs="0" />
<xsd:any namespace="##other" processContents="skip" />
</xsd:choice>
<xsd:anyAttribute namespace="##other" processContents="skip" />
</xsd:complexType>

```

### 2.221.1 MapColorPaletteRule.BucketCount

The **MapColorPaletteRule.BucketCount** element specifies the number of buckets for a [MapColorPaletteRule](#). The **MapColorPaletteRule.BucketCount** element is optional.

If the **MapColorPaletteRule.BucketCount** element is present, its value MUST be an [Integer \[XMLSCHEMA2-3.3.17\]](#) or an expression that evaluates to an **Integer**. If this element is not present, its value MUST be interpreted as 5.

The **MapColorPaletteRule.BucketCount** element MUST be ignored if the value of the [MapColorPaletteRule.DistributionType](#) element is "Custom" or if the value of the [MapColorPaletteRule.DataValue](#) element is not scalar.

Following is the parent element of the **MapColorPaletteRule.BucketCount** element.

Parent elements
<a href="#">MapColorPaletteRule</a>

The following is the XML Schema definition of the **MapColorPaletteRule.BucketCount** element.

```

<xsd:element name="BucketCount" type="xsd:string" minOccurs="0" />

```

### 2.221.2 MapColorPaletteRule.DataElementName

The **MapColorPaletteRule.DataElementName** element specifies the name to use for the data element or attribute for the [MapColorPaletteRule.DataValue](#) element. The **MapColorPaletteRule.DataElementName** element is optional.

If this element is present, its value MUST be a [String \[XMLSCHEMA2-3.2.1\]](#) that is a CLS-compliant identifier [\[UTR15\]](#).

Following is the parent element of the **MapColorPaletteRule.DataElementName** element.

Parent elements
<a href="#">MapColorPaletteRule</a>

The following is the XML Schema definition of the **MapColorPaletteRule.DataElementName** element.

```
<xsd:element name="DataElementName" type="xsd:string" minOccurs="0" />
```

### 2.221.3 MapColorPaletteRule.DataElementOutput

The **MapColorPaletteRule.DataElementOutput** element specifies whether the parent [MapColorPaletteRule](#) element will appear in a data rendering. The **MapColorPaletteRule.DataElementOutput** element is optional.

If this element is present, its value MUST be one of the following:

**Output:** Specifies that the item appears in the data rendering output.

**NoOutput:** Specifies that the item does not appear in the data rendering output.

If this element is not present, its value is interpreted as "Output".

Following is the parent element of the **MapColorPaletteRule.DataElementOutput** element.

Parent elements
<a href="#">MapColorPaletteRule</a>

The following is the XML Schema definition of the **MapColorPaletteRule.DataElementOutput** element.

```
<xsd:element name="DataElementOutput" minOccurs="0">
  <xsd:simpleType>
    <xsd:restriction base="xsd:string">
      <xsd:enumeration value="Output" />
      <xsd:enumeration value="NoOutput" />
    </xsd:restriction>
  </xsd:simpleType>
</xsd:element>
```

### 2.221.4 MapColorPaletteRule.DataValue

The **MapColorPaletteRule.DataValue** element specifies an expression to be evaluated on the scope of a map item in a [MapPolygonLayer](#), a [MapPointLayer](#), or a [MapLineLayer](#). The **MapColorPaletteRule.DataValue** element is optional.

Palette colors are assigned to map items based on the value of the **MapColorPaletteRule.DataValue** element. If this element is not present, each map item is assigned a distinct color from the palette.

Following is the parent element of the **MapColorPaletteRule.DataValue** element.

<b>Parent elements</b>
<a href="#">MapColorPaletteRule</a>

The following is the XML Schema definition of the **MapColorPaletteRule.DataValue** element.

```
<xsd:element name="DataValue" type="xsd:string" minOccurs="0" />
```

### 2.221.5 MapColorPaletteRule.DistributionType

The **MapColorPaletteRule.DistributionType** element specifies the distribution type for a [MapColorPaletteRule](#) instance. The **MapColorPaletteRule.DistributionType** element is optional. If this element is present, its value MUST be a [String \[XMLSCHEMA2-3.2.1\]](#) or an expression that evaluates to a **String**.

The value of this element MUST either be one of the following or MUST be an expression that evaluates to one of the following:

**Optimal:** The optimal distribution is applied.

**EqualInterval:** The equal-interval distribution is applied.

**EqualDistribution:** The equal distribution is applied.

**Custom:** The user-defined distribution is applied.

If this element is not present, its value MUST be interpreted as "Optimal".

Following is the parent element of the **MapColorPaletteRule.DistributionType** element.

<b>Parent elements</b>
<a href="#">MapColorPaletteRule</a>

The following is the XML Schema definition of the **MapColorPaletteRule.DistributionType** element.

```
<xsd:element name="DistributionType" type="xsd:string" minOccurs="0" />
```

### 2.221.6 MapColorPaletteRule.EndValue

The **MapColorPaletteRule.EndValue** element specifies the end value for a [MapColorPaletteRule](#) distribution. The **MapColorPaletteRule.EndValue** element is optional.

The **MapColorPaletteRule.EndValue** element MUST be ignored if the value of the [MapColorPaletteRule.DistributionType](#) element is "Custom" or if the value of the [MapColorPaletteRule.DataValue](#) element is not scalar. Otherwise, if the **MapColorPaletteRule.EndValue** element is not specified, its value MUST be automatically calculated.

Following is the parent element of the **MapColorPaletteRule.EndValue** element.

Parent elements
<a href="#">MapColorPaletteRule</a>

The following is the XML Schema definition of the **MapColorPaletteRule.EndValue** element.

```
<xsd:element name="EndValue" type="xsd:string" minOccurs="0" />
```

### 2.221.7 MapColorPaletteRule.LegendName

The **MapColorPaletteRule.LegendName** specifies the name of the legend in which the rule distribution is displayed. The **MapColorPaletteRule.LegendName** element is optional. If this element is present, its value MUST be a [String \[XMLSCHEMA2-3.2.1\]](#). If this element is not present, the rule distribution MUST NOT be displayed in any legend.

Following is the parent element of the **MapColorPaletteRule.LegendName** element.

Parent elements
<a href="#">MapColorPaletteRule</a>

The following is the XML Schema definition of the **MapColorPaletteRule.LegendName** element.

```
<xsd:element name="LegendName" type="xsd:string" minOccurs="0" />
```

### 2.221.8 MapColorPaletteRule.LegendText

The **MapColorPaletteRule.LegendText** element specifies the label to be displayed for the map distribution in the legend that is specified by [MapColorPaletteRule.LegendName](#). The **MapColorPaletteRule.LegendText** element is optional.

If this element is present, its value MUST be a [String \[XMLSCHEMA2-3.2.1\]](#) or an expression that evaluates to a **String**. If this element is not present, its value MUST be interpreted as the start value of the bucket, followed by a hyphen (-), followed by the end value of the bucket.

Following is the parent element of the **MapColorPaletteRule.LegendText** element.

Parent elements
<a href="#">MapColorPaletteRule</a>

The following is the XML Schema definition of the **MapColorPaletteRule.LegendText** element.

```
<xsd:element name="LegendText" type="xsd:string" minOccurs="0" />
```

### 2.221.9 MapColorPaletteRule.MapBuckets

The **MapColorPaletteRule.MapBuckets** element specifies a custom set of [MapBucket](#) instances to be used for data distribution. The **MapColorPaletteRule.MapBuckets** element is optional.



The **MapColorPaletteRule.MapBuckets** element MUST be specified if the value of the [MapColorPaletteRule.DistributionType](#) element is specified as "Custom". Otherwise, the **MapColorPaletteRule.MapBuckets** element MUST be ignored. This element is of type [MapBuckets](#).

Following is the parent element of the **MapColorPaletteRule.MapBuckets** element.

Parent elements
<a href="#">MapColorPaletteRule</a>

The following is the XML Schema definition of the **MapColorPaletteRule.MapBuckets** element.

```
<xsd:element name="MapBuckets" type="MapBucketsType" minOccurs="0" />
```

### 2.221.10 MapColorPaletteRule.Palette

The **MapColorPaletteRule.Palette** element specifies the palette to be used for coloring map items. This element is optional. If the **MapColorPaletteRule.Palette** element is present, its value MUST be a [String \[XMLSCHEMA2-3.2.1\]](#) or an expression that evaluates to a **String**.

The value of this element MUST either be one of the following or MUST be an expression that evaluates to one of the following:

**Random:** A random palette is used.

**Light:** A light palette is used.

**SemiTransparent:** A semitransparent palette is used.

**BrightPastel:** A bright pastel palette is used.

If this element is not present, its value MUST be interpreted as "Random".

Following is the parent element of the **MapColorPaletteRule.Palette** element.

Parent elements
<a href="#">MapColorPaletteRule</a>

The following is the XML Schema definition of the **MapColorPaletteRule.Palette** element.

```
<xsd:element name="Palette" type="xsd:string" minOccurs="0" />
```

### 2.221.11 MapColorPaletteRule.ShowInColorScale

The **MapColorPaletteRule.ShowInColorScale** element specifies whether the colors that are assigned to map items are displayed in a [MapColorScale](#) instance. The **MapColorPaletteRule.ShowInColorScale** element is optional.

If the **MapColorPaletteRule.ShowInColorScale** element is present, its value MUST be a [Boolean \[XMLSCHEMA2-3.2.2\]](#) or an expression that evaluates to a **Boolean**. If this element is not present, its value MUST be interpreted as false.

Following is the parent element of the **MapColorPaletteRule.ShowInColorScale** element.

Parent elements
<a href="#">MapColorPaletteRule</a>

The following is the XML Schema definition of the **MapColorPaletteRule.ShowInColorScale** element.

```
<xsd:element name="ShowInColorScale" type="xsd:string" minOccurs="0" />
```

### 2.221.12 MapColorPaletteRule.StartValue

The **MapColorPaletteRule.StartValue** specifies the start value for a [MapColorPaletteRule](#) distribution. The **MapColorPaletteRule.StartValue** element is optional.

This element MUST be ignored if the value of the [MapColorPaletteRule.DistributionType](#) element is "Custom" or if the value of the [MapColorPaletteRule.DataValue](#) element is not scalar. Otherwise, if the **MapColorPaletteRule.StartValue** element is not specified, its value MUST be automatically calculated.

Following is the parent element of the **MapColorPaletteRule.StartValue** element.

Parent elements
<a href="#">MapColorPaletteRule</a>

The following is the XML Schema definition of the **MapColorPaletteRule.StartValue** element.

```
<xsd:element name="StartValue" type="xsd:string" minOccurs="0" />
```

### 2.222 MapBuckets

The **MapBuckets** element specifies a collection of [MapBucket](#) elements to be used for analytical data distribution in a [MapColorRangeRule](#), a [MapColorPaletteRule](#), a [MapCustomColorRule](#), a [MapSizeRule](#), or a [MapMarkerRule](#).

The **MapBuckets** element MUST be specified if the value of the [MapColorRangeRule.DistributionType](#), [MapColorPaletteRule.DistributionType](#), [MapCustomColorRule.DistributionType](#), [MapSizeRule.DistributionType](#), or [MapMarkerRule.DistributionType](#) element is specified as "Custom". Otherwise, the **MapBuckets** element MUST be ignored. If this element is present, it MUST contain at least one **MapBucket** instance.

The following are the parent elements and child element of the **MapBuckets** element.

Parent elements
<a href="#">MapColorPaletteRule</a>
<a href="#">MapColorRangeRule</a>
<a href="#">MapCustomColorRule</a>

Parent elements
<a href="#">MapMarkerRule</a>
<a href="#">MapSizeRule</a>

Child elements
<a href="#">MapBuckets.MapBucket</a>

The following is the XML Schema definition of the **MapBuckets** element.

```
<xsd:complexType name="MapBucketsType">
  <xsd:sequence>
    <xsd:element name="MapBucket" type="MapBucketType" minOccurs="1"
maxOccurs="unbounded" />
  </xsd:sequence>
  <xsd:anyAttribute namespace="##other" processContents="skip" />
</xsd:complexType>
```

### 2.222.1 MapBuckets.MapBucket

The **MapBuckets.MapBucket** element specifies the range of the custom start and end values to be used for analytical data distribution in a [MapColorRangeRule](#), a [MapColorPaletteRule](#), a [MapCustomColorRule](#), a [MapSizeRule](#), or a [MapMarkerRule](#).

The **MapBuckets.MapBucket** element MUST be specified. This element is of type [MapBucket](#).

Following is the parent element of the **MapBuckets.MapBucket** element.

Parent elements
<a href="#">MapBuckets</a>

The following is the XML Schema definition of the **MapBuckets.MapBucket** element.

```
<xsd:element name="MapBucket" type="MapBucketType" minOccurs="1"
maxOccurs="unbounded" />
```

### 2.223 MapBucket

The **MapBucket** element specifies the range of custom start and end values to be used for analytical data distribution in a [MapColorRangeRule](#), a [MapColorPaletteRule](#), a [MapCustomColorRule](#), a [MapSizeRule](#), or a [MapMarkerRule](#).

The following are the parent and child elements of the **MapBucket** element.

Parent elements
<a href="#">MapBuckets</a>

Child elements
<a href="#">MapBucket.EndValue</a>
<a href="#">MapBucket.StartValue</a>

The following is the XML Schema definition of the **MapBucket** element.

```
<xsd:complexType name="MapBucketType">
  <xsd:choice maxOccurs="unbounded">
    <xsd:element name="StartValue" type="xsd:string" minOccurs="0" />
    <xsd:element name="EndValue" type="xsd:string" minOccurs="0" />
    <xsd:any namespace="##other" processContents="skip" />
  </xsd:choice>
  <xsd:anyAttribute namespace="##other" processContents="skip" />
</xsd:complexType>
```

### 2.223.1 MapBucket.EndValue

The **MapBucket.EndValue** element specifies the end value for a **map bucket**. This element is optional. If this element is not present, its value MUST be interpreted as automatically calculated.

Following is the parent element of the **MapBucket.EndValue** element.

Parent elements
<a href="#">MapBucket</a>

The following is the XML Schema definition of the **MapBucket.EndValue** element.

```
<xsd:element name="EndValue" type="xsd:string" minOccurs="0" />
```

### 2.223.2 MapBucket.StartValue

The **MapBucket.StartValue** element specifies the start value for a **MapBucket**. This element is optional. If this element is not present, its value MUST be interpreted as automatically calculated.

Following is the parent element of the **MapBucket.StartValue** element.

Parent elements
<a href="#">MapBucket</a>

The following is the XML Schema definition of the **MapBucket.StartValue** element.

```
<xsd:element name="StartValue" type="xsd:string" minOccurs="0" />
```

## 2.224 MapColorRangeRule

The **MapColorRangeRule** element specifies a color range to be used for colorizing map items in a [MapPolygonLayer](#), a [MapPointLayer](#), or a [MapLineLayer](#), based on the value of the [MapColorRangeRule.DataValue](#) element.

The following are the parent and child elements of the **MapColorRangeRule** element.

Parent elements
<a href="#">MapLineRules</a>
<a href="#">MapPointRules</a>
<a href="#">MapPolygonRules</a>

Child elements
<a href="#">MapColorRangeRule.BucketCount</a>
<a href="#">MapColorRangeRule.DataElementName</a>
<a href="#">MapColorRangeRule.DataElementOutput</a>
<a href="#">MapColorRangeRule.DataValue</a>
<a href="#">MapColorRangeRule.DistributionType</a>
<a href="#">MapColorRangeRule.EndColor</a>
<a href="#">MapColorRangeRule.EndValue</a>
<a href="#">MapColorRangeRule.LegendName</a>
<a href="#">MapColorRangeRule.LegendText</a>
<a href="#">MapColorRangeRule.MapBuckets</a>
<a href="#">MapColorRangeRule.MiddleColor</a>
<a href="#">MapColorRangeRule.ShowInColorScale</a>
<a href="#">MapColorRangeRule.StartColor</a>
<a href="#">MapColorRangeRule.StartValue</a>

The following is the XML Schema definition of the **MapColorRangeRule** element.

```
<xsd:complexType name="MapColorRangeRuleType">
  <xsd:choice maxOccurs="unbounded">
    <!--MapAppearanceRule Start-->
    <xsd:element name="DataValue" type="xsd:string" minOccurs="0" />
    <xsd:element name="DistributionType" type="xsd:string" minOccurs="0" />
    <xsd:element name="BucketCount" type="xsd:string" minOccurs="0" />
    <xsd:element name="StartValue" type="xsd:string" minOccurs="0" />
    <xsd:element name="EndValue" type="xsd:string" minOccurs="0" />
  </xsd:choice>
</xsd:complexType>
```

```

<xsd:element name="MapBuckets" type="MapBucketsType" minOccurs="0" />
<xsd:element name="LegendName" type="xsd:string" minOccurs="0" />
<xsd:element name="LegendText" type="xsd:string" minOccurs="0" />
<xsd:element name="DataElementName" type="xsd:string" minOccurs="0" />
<xsd:element name="DataElementOutput" minOccurs="0">
  <xsd:simpleType>
    <xsd:restriction base="xsd:string">
      <xsd:enumeration value="Output" />
      <xsd:enumeration value="NoOutput" />
    </xsd:restriction>
  </xsd:simpleType>
</xsd:element>
<!--MapAppearanceRule End-->
<!--MapColorRule Start-->
<xsd:element name="ShowInColorScale" type="xsd:string" minOccurs="0" />
<!--MapColorRule End-->
<xsd:element name="StartColor" type="xsd:string" minOccurs="0" />
<xsd:element name="MiddleColor" type="xsd:string" minOccurs="0" />
<xsd:element name="EndColor" type="xsd:string" minOccurs="0" />
<xsd:any namespace="##other" processContents="skip" />
</xsd:choice>
<xsd:anyAttribute namespace="##other" processContents="skip" />
</xsd:complexType>

```

### 2.224.1 MapColorRangeRule.BucketCount

The **MapColorRangeRule.BucketCount** element specifies the number of buckets for a [MapColorRangeRule](#). The **MapColorRangeRule.BucketCount** element is optional.

If the **MapColorRangeRule.BucketCount** element is present, its value MUST be an [Integer \[XMLSCHEMA2-3.3.17\]](#) or an expression that evaluates to an **Integer**. If this element is not present, its value MUST be interpreted as 5. This element MUST be ignored if the value of the [MapColorRangeRule.DistributionType](#) element is "Custom" or if the value of the [MapColorRangeRule.DataValue](#) element is not scalar.

Following is the parent element of the **MapColorRangeRule.BucketCount** element.

Parent elements
<a href="#">MapColorRangeRule</a>

The following is the XML Schema definition of the **MapColorRangeRule.BucketCount** element.

```

<xsd:element name="BucketCount" type="xsd:string" minOccurs="0" />

```

### 2.224.2 MapColorRangeRule.DataElementName

The **MapColorRangeRule.DataElementName** element specifies the name to use for a data element or attribute for the [MapColorRangeRule.DataValue](#) element. The **MapColorRangeRule.DataElementName** element is optional. If this element is present, its value MUST be a [String \[XMLSCHEMA2-3.2.1\]](#) that is a CLS-compliant identifier [\[UTR15\]](#).

Following is the parent element of the **MapColorRangeRule.DataElementName** element.

Parent elements
<a href="#">MapColorRangeRule</a>

The following is the XML Schema definition of the **MapColorRangeRule.DataElementName** element.

```
<xsd:element name="DataElementName" type="xsd:string" minOccurs="0" />
```

### 2.224.3 MapColorRangeRule.DataElementOutput

The **MapColorRangeRule.DataElementOutput** element indicates whether the parent [MapColorRangeRule](#) element will appear in a data rendering. The **MapColorRangeRule.DataElementOutput** element is optional.

If this element is present, its value MUST be one of the following:

**Output:** Specifies that the item appears in the data rendering output.

**NoOutput:** Specifies that the item does not appear in the data rendering output.

If this element is not present, its value is interpreted as "Output".

Following is the parent element of the **MapColorRangeRule.DataElementOutput** element.

Parent elements
<a href="#">MapColorRangeRule</a>

The following is the XML Schema definition of the **MapColorRangeRule.DataElementOutput** element.

```
<xsd:element name="DataElementOutput" minOccurs="0">
  <xsd:simpleType>
    <xsd:restriction base="xsd:string">
      <xsd:enumeration value="Output" />
      <xsd:enumeration value="NoOutput" />
    </xsd:restriction>
  </xsd:simpleType>
</xsd:element>
```

### 2.224.4 MapColorRangeRule.DataValue

The **MapColorRangeRule.DataValue** element specifies an expression to be evaluated on the scope of a [Map](#) element in a [MapPolygonLayer](#), a [MapPointLayer](#), or a [MapLineLayer](#). The **MapColorRangeRule.DataValue** element is optional.

If this element is present, the color range that is specified in the element is assigned to the map item based on this element. If the **MapColorRangeRule.DataValue** element is not present, each map item is assigned a distinct color from the color range specified.

Following is the parent element of the **MapColorRangeRule.DataValue** element.

<b>Parent elements</b>
<a href="#">MapColorRangeRule</a>

The following is the XML Schema definition of the **MapColorRangeRule.DataValue** element.

```
<xsd:element name="DataValue" type="xsd:string" minOccurs="0" />
```

### 2.224.5 MapColorRangeRule.DistributionType

The **MapColorRangeRule.DistributionType** element specifies the distribution type for a [MapColorRangeRule](#) instance. The **MapColorRangeRule.DistributionType** element is optional. If the **MapColorRangeRule.DistributionType** element is present, its value MUST be a [String](#) [XMLSCHEMA2-3.2.1] or an expression that evaluates to a **String**.

The value of this element MUST either be one of the following or MUST be an expression that evaluates to one of the following:

**Optimal:** The optimal distribution is applied.

**EqualInterval:** The equal-interval distribution is applied.

**EqualDistribution:** The equal distribution is applied.

**Custom:** The user-defined distribution is applied.

If this element is not present, its value MUST be interpreted as "Optimal".

Following is the parent element of the **MapColorRangeRule.DistributionType** element.

<b>Parent elements</b>
<a href="#">MapColorRangeRule</a>

The following is the XML Schema definition of the **MapColorRangeRule.DistributionType** element.

```
<xsd:element name="DistributionType" type="xsd:string" minOccurs="0" />
```

### 2.224.6 MapColorRangeRule.EndColor

The **MapColorRangeRule.EndColor** element specifies the end color for a [MapColorRangeRule](#) distribution. The **MapColorRangeRule.EndColor** element is optional. If this element is present, its value MUST be an [RdlColor](#) or an expression that evaluates to an **RdlColor**. If this element is not present, its value MUST be interpreted as "Red".

Following is the parent element of the **MapColorRangeRule.EndColor** element.

<b>Parent elements</b>
<a href="#">MapColorRangeRule</a>

The following is the XML Schema definition of the **MapColorRangeRule.EndColor** element.



```
<xsd:element name="EndColor" type="xsd:string" minOccurs="0" />
```

### 2.224.7 MapColorRangeRule.EndValue

The **MapColorRangeRule.EndValue** specifies the end value for a [MapColorRangeRule](#) distribution. The **MapColorRangeRule.EndValue** element is optional.

This element MUST be ignored if the value of the [MapColorRangeRule.DistributionType](#) element is "Custom" or if the value of the [MapColorRangeRule.DataValue](#) element is not scalar. Otherwise, if the **MapColorRangeRule.EndValue** element is not present, its value MUST be automatically calculated.

Following is the parent element of the **MapColorRangeRule.EndValue** element.

Parent elements
<a href="#">MapColorRangeRule</a>

The following is the XML Schema definition of the **MapColorRangeRule.EndValue** element.

```
<xsd:element name="EndValue" type="xsd:string" minOccurs="0" />
```

### 2.224.8 MapColorRangeRule.LegendName

The **MapColorRangeRule.LegendName** element specifies the name of the legend instance in which a rule distribution is displayed. The **MapColorRangeRule.LegendName** element is optional. If this element is present, its value MUST be a [String \[XMLSCHEMA2-3.2.1\]](#). If this element is not present, the rule distribution MUST NOT be displayed in any legend.

Following is the parent element of the **MapColorRangeRule.LegendName** element.

Parent elements
<a href="#">MapColorRangeRule</a>

The following is the XML Schema definition of the **MapColorRangeRule.LegendName** element.

```
<xsd:element name="LegendName" type="xsd:string" minOccurs="0" />
```

### 2.224.9 MapColorRangeRule.LegendText

The **MapColorRangeRule.LegendText** element specifies the label to display for the map distribution in the legend instance that is specified by the [MapColorRangeRule.LegendName](#) element. The **MapColorRangeRule.LegendText** element is optional.

If this element is present, its value MUST be a [String \[XMLSCHEMA2-3.2.1\]](#) or an expression that evaluates to a **String**. If this element is not present, its value MUST be interpreted as the start value of the bucket, followed by a hyphen (-), followed by the end value of the bucket.

Following is the parent element of the **MapColorRangeRule.LegendText** element.

<b>Parent elements</b>
<a href="#">MapColorRangeRule</a>

The following is the XML Schema definition of the **MapColorRangeRule.LegendText** element.

```
<xsd:element name="LegendText" type="xsd:string" minOccurs="0" />
```

### 2.224.10 MapColorRangeRule.MapBuckets

The **MapColorRangeRule.MapBuckets** element specifies a custom set of [MapBucket](#) instances to be used for data distribution. The **MapColorRangeRule.MapBuckets** element is optional.

This element MUST be specified if the value of the [MapColorRangeRule.DistributionType](#) element is "Custom". Otherwise, the **MapColorRangeRule.MapBuckets** element MUST be ignored. This element is of type [MapBuckets](#).

Following is the parent element of the **MapColorRangeRule.MapBuckets** element.

<b>Parent elements</b>
<a href="#">MapColorRangeRule</a>

The following is the XML Schema definition of the **MapColorRangeRule.MapBuckets** element.

```
<xsd:element name="MapBuckets" type="MapBucketsType" minOccurs="0" />
```

### 2.224.11 MapColorRangeRule.MiddleColor

The **MapColorRangeRule.MiddleColor** element specifies the middle color for a [MapColorRangeRule](#) distribution. The **MapColorRangeRule.MiddleColor** element is optional. If this element is present, its value MUST be an [RdlColor](#) or an expression that evaluates to an **RdlColor**. If this element is not present, its value MUST be interpreted as "Yellow".

Following is the parent element of the **MapColorRangeRule.MiddleColor** element.

<b>Parent elements</b>
<a href="#">MapColorRangeRule</a>

The following is the XML Schema definition of the **MapColorRangeRule.MiddleColor** element.

```
<xsd:element name="MiddleColor" type="xsd:string" minOccurs="0" />
```

### 2.224.12 MapColorRangeRule.ShowInColorScale

The **MapColorRangeRule.ShowInColorScale** element specifies whether the colors assigned to map items are displayed in a [MapColorScale](#) instance. The **MapColorRangeRule.ShowInColorScale** element is optional. If this element is present, its value MUST be a [Boolean \[XMLSCHEMA2-3.2.2\]](#) or an expression that evaluates to a **Boolean**. If this element is not present, its value MUST be interpreted as false.

Following is the parent element of the **MapColorRangeRule.ShowInColorScale** element.

Parent elements
<a href="#">MapColorRangeRule</a>

The following is the XML Schema definition of the **MapColorRangeRule.ShowInColorScale** element.

```
<xsd:element name="ShowInColorScale" type="xsd:string" minOccurs="0" />
```

### 2.224.13 MapColorRangeRule.StartColor

The **MapColorRangeRule.StartColor** element specifies the start color for a [MapColorRangeRule](#) distribution. The **MapColorRangeRule.StartColor** element is optional. If this element is present, its value MUST be an [RdlColor](#) or an expression that evaluates to an **RdlColor**. If this element is not present, its value MUST be interpreted as "Green".

Following is the parent element of the **MapColorRangeRule.StartColor** element.

Parent elements
<a href="#">MapColorRangeRule</a>

The following is the XML Schema definition of the **MapColorRangeRule.StartColor** element.

```
<xsd:element name="StartColor" type="xsd:string" minOccurs="0" />
```

### 2.224.14 MapColorRangeRule.StartValue

The **MapColorRangeRule.StartValue** element specifies the start value for a [MapColorRangeRule](#) distribution. The **MapColorRangeRule.StartValue** element is optional.

The **MapColorRangeRule.StartValue** element MUST be ignored if the value of the [MapColorPaletteRule.DistributionType](#) element is "Custom" or if the value of the [MapColorPaletteRule.DataValue](#) element is not scalar. Otherwise, if the **MapColorRangeRule.StartValue** element is not present, its value MUST be automatically calculated.

Following is the parent element of the **MapColorRangeRule.StartValue** element.

Parent elements
<a href="#">MapColorRangeRule</a>

The following is the XML Schema definition of the **MapColorRangeRule.StartValue** element.

```
<xsd:element name="StartValue" type="xsd:string" minOccurs="0" />
```

## 2.225 MapCustomColorRule

The **MapCustomColorRule** element specifies a user-defined set of colors for the map items in a [MapPolygonLayer](#), a [MapPointLayer](#), or a [MapLineLayer](#) based on the value of the [MapColorPaletteRule.DataValue](#) element.

The following are the parent and child elements of the **MapCustomColorRule** element.

Parent elements
<a href="#">MapLineRules</a>
<a href="#">MapPointRules</a>
<a href="#">MapPolygonRules</a>

Child elements
<a href="#">MapCustomColorRule.BucketCount</a>
<a href="#">MapCustomColorRule.DataElementName</a>
<a href="#">MapCustomColorRule.DataElementOutput</a>
<a href="#">MapCustomColorRule.DataValue</a>
<a href="#">MapCustomColorRule.DistributionType</a>
<a href="#">MapCustomColorRule.EndValue</a>
<a href="#">MapCustomColorRule.LegendName</a>
<a href="#">MapCustomColorRule.LegendText</a>
<a href="#">MapCustomColorRule.MapBuckets</a>
<a href="#">MapCustomColorRule.MapCustomColors</a>
<a href="#">MapCustomColorRule.ShowInColorScale</a>
<a href="#">MapCustomColorRule.StartValue</a>

The following is the XML Schema definition of the **MapCustomColorRule** element.

```
<xsd:complexType name="MapCustomColorRuleType">
  <xsd:choice maxOccurs="unbounded">
    <!--MapAppearanceRule Start-->
    <xsd:element name="DataValue" type="xsd:string" minOccurs="0" />
    <xsd:element name="DistributionType" type="xsd:string" minOccurs="0" />
    <xsd:element name="BucketCount" type="xsd:string" minOccurs="0" />
    <xsd:element name="StartValue" type="xsd:string" minOccurs="0" />
    <xsd:element name="EndValue" type="xsd:string" minOccurs="0" />
    <xsd:element name="MapBuckets" type="MapBucketsType" minOccurs="0" />
    <xsd:element name="LegendName" type="xsd:string" minOccurs="0" />
    <xsd:element name="LegendText" type="xsd:string" minOccurs="0" />
    <xsd:element name="DataElementName" type="xsd:string" minOccurs="0" />
  </choice>
</complexType>
```

```

<xsd:element name="DataElementOutput" minOccurs="0">
  <xsd:simpleType>
    <xsd:restriction base="xsd:string">
      <xsd:enumeration value="Output" />
      <xsd:enumeration value="NoOutput" />
    </xsd:restriction>
  </xsd:simpleType>
</xsd:element>
<!--MapAppearanceRule End-->
<!--MapColorRule Start-->
<xsd:element name="ShowInColorScale" type="xsd:string" minOccurs="0" />
<!--MapColorRule End-->
<xsd:element name="MapCustomColors" type="MapCustomColorsType"
minOccurs="1" />
  <xsd:any namespace="##other" processContents="skip" />
</xsd:choice>
<xsd:anyAttribute namespace="##other" processContents="skip" />
</xsd:complexType>

```

### 2.225.1 MapCustomColorRule.BucketCount

The **MapCustomColorRule.BucketCount** element specifies the number of buckets for a [MapCustomColorRule](#) distribution. The **MapCustomColorRule.BucketCount** element is optional.

If the **MapCustomColorRule.BucketCount** element is present, its value MUST be an [Integer \[XMLSCHEMA2-3.3.17\]](#) or an expression that evaluates to an **Integer**. If this element is not present, its value MUST be interpreted as 5. This element MUST be ignored if the value of the [MapCustomColorRule.DistributionType](#) element is "Custom" or if the value of the [MapCustomColorRule.DataValue](#) element is not scalar.

Following is the parent element of the **MapCustomColorRule.BucketCount** element.

Parent elements
<a href="#">MapCustomColorRule</a>

The following is the XML Schema definition of the **MapCustomColorRule.BucketCount** element.

```
<xsd:element name="BucketCount" type="xsd:string" minOccurs="0" />
```

### 2.225.2 MapCustomColorRule.DataElementName

The **MapCustomColorRule.DataElementName** element specifies the name to use for the data element or attribute for the [MapCustomColorRule.DataValue](#) element. The **MapCustomColorRule.DataElementName** element is optional. If this element is present, its value MUST be a [String \[XMLSCHEMA2-3.2.1\]](#) that is a CLS-compliant identifier [\[UTR15\]](#).

Following is the parent element of the **MapCustomColorRule.DataElementName** element.

Parent elements
<a href="#">MapCustomColorRule</a>

The following is the XML Schema definition of the **MapCustomColorRule.DataElementName** element.

```
<xsd:element name="DataElementName" type="xsd:string" minOccurs="0" />
```

### 2.225.3 MapCustomColorRule.DataElementOutput

The **MapCustomColorRule.DataElementOutput** element indicates whether the parent [MapCustomColorRule](#) element will appear in a data rendering. The **MapCustomColorRule.DataElementOutput** element is optional.

If this element is present, its value MUST be one of the following:

**Output:** Specifies that the item appears in the data rendering output.

**NoOutput:** Specifies that the item does not appear in the data rendering output.

If this element is not present, its value is interpreted as "Output".

Following is the parent element of the **MapCustomColorRule.DataElementOutput** element.

Parent elements
<a href="#">MapCustomColorRule</a>

The following is the XML Schema definition of the **MapCustomColorRule.DataElementOutput** element.

```
<xsd:element name="DataElementOutput" minOccurs="0">
  <xsd:simpleType>
    <xsd:restriction base="xsd:string">
      <xsd:enumeration value="Output" />
      <xsd:enumeration value="NoOutput" />
    </xsd:restriction>
  </xsd:simpleType>
</xsd:element>
```

### 2.225.4 MapCustomColorRule.DataValue

The **MapCustomColorRule.DataValue** element specifies an expression to be evaluated on the scope of the [Map](#) element in a [MapPolygonLayer](#), a [MapPointLayer](#), or a [MapLineLayer](#). The **MapCustomColorRule.DataValue** element is optional.

If the **MapCustomColorRule.DataValue** element is present, the specified custom colors are assigned to the **Map** elements based on this element. If this element is not present, each **Map** element is assigned a distinct custom color.

Following is the parent element of the **MapCustomColorRule.DataValue** element.

Parent elements
<a href="#">MapCustomColorRule</a>

The following is the XML Schema definition of the **MapCustomColorRule.DataValue** element.

```
<xsd:element name="DataValue" type="xsd:string" minOccurs="0" />
```

### 2.225.5 MapCustomColorRule.DistributionType

The **MapCustomColorRule.DistributionType** element specifies the distribution type for a [MapCustomColorRule](#) instance. The **MapCustomColorRule.DistributionType** element is optional. If this element is present, its value MUST be a [String \[XMLSCHEMA2-3.2.1\]](#) or an expression that evaluates to a **String**.

The value of this element MUST either be one of the following or MUST be an expression that evaluates to one of the following:

**Optimal:** The optimal distribution is applied.

**EqualInterval:** The equal-interval distribution is applied.

**EqualDistribution:** The equal distribution is applied.

**Custom:** The user-defined distribution is applied.

If this element is not present, its value MUST be interpreted as "Optimal".

Following is the parent element of the **MapCustomColorRule.DistributionType** element.

Parent elements
<a href="#">MapCustomColorRule</a>

The following is the XML Schema definition of the **MapCustomColorRule.DistributionType** element.

```
<xsd:element name="DistributionType" type="xsd:string" minOccurs="0" />
```

### 2.225.6 MapCustomColorRule.EndValue

The **MapCustomColorRule.EndValue** element specifies the end value for a [MapCustomColorRule](#) distribution. The **MapCustomColorRule.EndValue** element is optional.

This element MUST be ignored if the value of the [MapCustomColorRule.DistributionType](#) element is "Custom" or if the value of the [MapCustomColorRule.DataValue](#) element is not scalar. Otherwise, if the **MapCustomColorRule.EndValue** element is not present, its value MUST be automatically calculated.

Following is the parent element of the **MapCustomColorRule.EndValue** element.

Parent elements
<a href="#">MapCustomColorRule</a>

The following is the XML Schema definition of the **MapCustomColorRule.EndValue** element.

```
<xsd:element name="EndValue" type="xsd:string" minOccurs="0" />
```

## 2.225.7 MapCustomColorRule.LegendName

The **MapCustomColorRule.LegendName** element specifies the name of the legend instance in which a rule distribution is displayed. The **MapCustomColorRule.LegendName** element is optional. If this element is present, its value MUST be a [String \[XMLSCHEMA2-3.2.1\]](#). If this element is not present, the rule distribution MUST NOT be displayed in any legend.

Following is the parent element of the **MapCustomColorRule.LegendName** element.

Parent elements
<a href="#">MapCustomColorRule</a>

The following is the XML Schema definition of the **MapCustomColorRule.LegendName** element.

```
<xsd:element name="LegendName" type="xsd:string" minOccurs="0" />
```

## 2.225.8 MapCustomColorRule.LegendText

The **MapCustomColorRule.LegendText** element specifies the label to be displayed for the map distribution in the legend instance that is specified by the [MapCustomColorRule.LegendName](#) element. The **MapCustomColorRule.LegendText** element is optional.

If this element is present, its value MUST be a [String \[XMLSCHEMA2-3.2.1\]](#) or an expression that evaluates to a **String**. If this element is not present, its value MUST be interpreted as the start value of the bucket, followed by a hyphen (-), followed by the end value of the bucket.

Following is the parent element of the **MapCustomColorRule.LegendText** element.

Parent elements
<a href="#">MapCustomColorRule</a>

The following is the XML Schema definition of the **MapCustomColorRule.LegendText** element.

```
<xsd:element name="LegendText" type="xsd:string" minOccurs="0" />
```

## 2.225.9 MapCustomColorRule.MapBuckets

The **MapCustomColorRule.MapBuckets** element specifies a custom set of [MapBucket](#) instances to be used for data distribution. The **MapCustomColorRule.MapBuckets** element is optional.

This element MUST be specified if the value of the [MapCustomColorRule.DistributionType](#) element is "Custom." Otherwise, the value of the **MapCustomColorRule.MapBuckets** element MUST be ignored. This element is of type [MapBuckets](#).

Following is the parent element of the **MapCustomColorRule.MapBuckets** element.

Parent elements
<a href="#">MapCustomColorRule</a>

The following is the XML Schema definition of the **MapCustomColorRule.MapBuckets** element.



```
<xsd:element name="MapBuckets" type="MapBucketsType" minOccurs="0" />
```

### 2.225.10 MapCustomColorRule.MapCustomColors

The **MapCustomColorRule.MapCustomColors** element specifies a collection of colors to be used to colorize map spatial elements. This element MUST be specified. This element is of type [MapCustomColors](#).

Following is the parent element of the **MapCustomColorRule.MapCustomColors** element.

Parent elements
<a href="#">MapCustomColorRule</a>

The following is the XML Schema definition of the **MapCustomColorRule.MapCustomColors** element.

```
<xsd:element name="MapCustomColors" type="MapCustomColorsType" minOccurs="1" />
```

### 2.225.11 MapCustomColorRule.ShowInColorScale

The **MapColorRangeRule.ShowInColorScale** element specifies whether the colors assigned to a map item will be displayed in the [MapColorScale](#) instance. The **MapColorRangeRule.ShowInColorScale** element is optional.

If this element is present, its value MUST be a [Boolean \[XMLSCHEMA2-3.2.2\]](#) or an expression that evaluates to a **Boolean**. If this element is not present, its value MUST be interpreted as false.

Following is the parent element of the **MapColorRangeRule.ShowInColorScale** element.

Parent elements
<a href="#">MapCustomColorRule</a>

The following is the XML Schema definition of the **MapColorRangeRule.ShowInColorScale** element.

```
<xsd:element name="ShowInColorScale" type="xsd:string" minOccurs="0" />
```

### 2.225.12 MapCustomColorRule.StartValue

The **MapCustomColorRule.StartValue** element specifies the start value for a [MapCustomColorRule](#) distribution. The **MapCustomColorRule.StartValue** element is optional.

This element MUST be ignored if the value of the [MapColorPaletteRule.DistributionType](#) element is "Custom" or if the value of the [MapColorPaletteRule.DataValue](#) element is not scalar. Otherwise, if the **MapCustomColorRule.StartValue** element is not present, its value MUST be automatically calculated.

Following is the parent element of the **MapCustomColorRule.StartValue** element.

<b>Parent elements</b>
<a href="#">MapCustomColorRule</a>

The following is the XML Schema definition of the **MapCustomColorRule.StartValue** element.

```
<xsd:element name="StartValue" type="xsd:string" minOccurs="0" />
```

## 2.226 MapCustomColors

The **MapCustomColors** element specifies a collection of **MapCustomColor** elements to be used to colorize map spatial elements. The **MapCustomColors** element MUST contain at least one **MapCustomColor** element.

The following are the parent and child elements of the **MapCustomColors** element.

<b>Parent elements</b>
<a href="#">MapCustomColors.MapCustomColor</a>

<b>Child elements</b>
<a href="#">MapCustomColors.MapCustomColor</a>

The following is the XML Schema definition of the **MapCustomColors** element.

```
<xsd:complexType name="MapCustomColorsType">
  <xsd:sequence>
    <xsd:element name="MapCustomColor" type="xsd:string" minOccurs="1"
      maxOccurs="unbounded" />
  </xsd:sequence>
  <xsd:anyAttribute namespace="##other" processContents="skip" />
</xsd:complexType>
```

### 2.226.1 MapCustomColors.MapCustomColor

The **MapCustomColors.MapCustomColor** element specifies a collection of **MapCustomColor** elements to be used to colorize map spatial elements. The **MapCustomColors.MapCustomColor** element MUST be specified. The value of this element MUST be an [RdlColor](#) or an expression that evaluates to an **RdlColor**.

Following is the parent element of the **MapCustomColors.MapCustomColor** element.

<b>Parent elements</b>
<a href="#">MapCustomColors</a>

The following is the XML Schema definition of the **MapCustomColors.MapCustomColor** element.

```
<xsd:element name="MapCustomColor" type="xsd:string" minOccurs="1"
```

maxOccurs="unbounded" />

## 2.227 MapSizeRule

The **MapSizeRule** element specifies a size range to use for sizing map items in a [MapPointLayer](#) or a [MapLineLayer](#). This size range is based on the value of the [MapSizeRule.DataValue](#) element.

The following are the parent and child elements of the **MapSizeRule** element.

Parent elements
<a href="#">MapLineRules</a>
<a href="#">MapPointRules</a>

Child elements
<a href="#">MapSizeRule.BucketCount</a>
<a href="#">MapSizeRule.DataElementName</a>
<a href="#">MapSizeRule.DataElementOutput</a>
<a href="#">MapSizeRule.DataValue</a>
<a href="#">MapSizeRule.DistributionType</a>
<a href="#">MapSizeRule.EndSize</a>
<a href="#">MapSizeRule.EndValue</a>
<a href="#">MapSizeRule.LegendName</a>
<a href="#">MapSizeRule.LegendText</a>
<a href="#">MapSizeRule.MapBuckets</a>
<a href="#">MapSizeRule.StartSize</a>
<a href="#">MapSizeRule.StartValue</a>

The following is the XML Schema definition of the **MapSizeRule** element.

```
<xsd:complexType name="MapSizeRuleType">
  <xsd:choice maxOccurs="unbounded">
    <!--MapAppearanceRule Start-->
    <xsd:element name="DataValue" type="xsd:string" minOccurs="0" />
    <xsd:element name="DistributionType" type="xsd:string" minOccurs="0" />
    <xsd:element name="BucketCount" type="xsd:string" minOccurs="0" />
    <xsd:element name="StartValue" type="xsd:string" minOccurs="0" />
    <xsd:element name="EndValue" type="xsd:string" minOccurs="0" />
    <xsd:element name="MapBuckets" type="MapBucketsType" minOccurs="0" />
    <xsd:element name="LegendName" type="xsd:string" minOccurs="0" />
    <xsd:element name="LegendText" type="xsd:string" minOccurs="0" />
  </choice>
</complexType>
```

```

<xsd:element name="DataElementName" type="xsd:string" minOccurs="0" />
<xsd:element name="DataElementOutput" minOccurs="0">
  <xsd:simpleType>
    <xsd:restriction base="xsd:string">
      <xsd:enumeration value="Output" />
      <xsd:enumeration value="NoOutput" />
    </xsd:restriction>
  </xsd:simpleType>
</xsd:element>
<!--MapAppearanceRule End-->
<xsd:element name="StartSize" type="xsd:string" minOccurs="1" />
<xsd:element name="EndSize" type="xsd:string" minOccurs="1" />
<xsd:any namespace="##other" processContents="skip" />
</xsd:choice>
<xsd:anyAttribute namespace="##other" processContents="skip" />
</xsd:complexType>

```

### 2.227.1 MapSizeRule.BucketCount

The **MapSizeRule.BucketCount** element specifies the number of buckets for a [MapSizeRule](#). The **MapSizeRule.BucketCount** element is optional.

If this element is present, its value MUST be an [Integer \[XMLSCHEMA2-3.3.17\]](#) or an expression that evaluates to an **Integer**. If this element is not present, its value MUST be interpreted as 5. This element MUST be ignored if the value of the [MapSizeRule.DistributionType](#) element is "Custom" or if the value of the [MapSizeRule.DataValue](#) element is not scalar.

Following is the parent element of the **MapSizeRule.BucketCount** element.

Parent elements
<a href="#">MapSizeRule</a>

The following is the XML Schema definition of the **MapSizeRule.BucketCount** element.

```

<xsd:element name="BucketCount" type="xsd:string" minOccurs="0" />

```

### 2.227.2 MapSizeRule.DataElementName

The **MapSizeRule.DataElementName** element specifies the name to use for the data element or attribute of the [MapSizeRule.DataValue](#) element. The **MapSizeRule.DataElementName** element is optional. If this element is present, its value MUST be a [String \[XMLSCHEMA2-3.2.1\]](#) that is a CLS-compliant identifier [\[UTR15\]](#).

Following is the parent element of the **MapSizeRule.DataElementName** element.

Parent elements
<a href="#">MapSizeRule</a>

The following is the XML Schema definition of the **MapSizeRule.DataElementName** element.

```

<xsd:element name="DataElementName" type="xsd:string" minOccurs="0" />

```

### 2.227.3 MapSizeRule.DataElementOutput

The **MapSizeRule.DataElementOutput** element specifies whether the parent [MapSizeRule](#) element will appear in a data rendering. The **MapSizeRule.DataElementOutput** is optional.

If this element is present, its value MUST be one of the following:

**Output:** Specifies that the item appears in the data rendering output.

**NoOutput:** Specifies that the item does not appear in the data rendering output.

If this element is not present, its value is interpreted as "Output".

Following is the parent element of the **MapSizeRule.DataElementOutput** element.

Parent elements
<a href="#">MapSizeRule</a>

The following is the XML Schema definition of the **MapSizeRule.DataElementOutput** element.

```
<xsd:element name="DataElementOutput" minOccurs="0">
  <xsd:simpleType>
    <xsd:restriction base="xsd:string">
      <xsd:enumeration value="Output" />
      <xsd:enumeration value="NoOutput" />
    </xsd:restriction>
  </xsd:simpleType>
</xsd:element>
```

### 2.227.4 MapSizeRule.DataValue

The **MapSizeRule.DataValue** element specifies an expression to be evaluated on the scope of the map item in a [MapPolygonLayer](#), a [MapPointLayer](#), or a [MapLineLayer](#). The **MapSizeRule.DataValue** element is optional.

The specified size range is assigned to the map items based on this element. If the **MapSizeRule.DataValue** element is not specified, each map item is assigned a distinct size in the size range.

Following is the parent element of the **MapSizeRule.DataValue** element.

Parent elements
<a href="#">MapSizeRule</a>

The following is the XML Schema definition of the **MapSizeRule.DataValue** element.

```
<xsd:element name="DataValue" type="xsd:string" minOccurs="0" />
```

## 2.227.5 MapSizeRule.DistributionType

The **MapSizeRule.DistributionType** element specifies the distribution type for a [MapSizeRule](#) instance. The **MapSizeRule.DistributionType** element is optional. If this element is present, its value MUST be a [String \[XMLSCHEMA2-3.2.1\]](#) or an expression that evaluates to a **String**.

The value of this element MUST either be one of the following or MUST be an expression that evaluates to one of the following:

**Optimal:** The optimal distribution is applied.

**EqualInterval:** The equal-interval distribution is applied.

**EqualDistribution:** The equal distribution is applied.

**Custom:** The user-defined distribution is applied.

If this element is not present, its value MUST be interpreted as "Optimal".

Following is the parent element of the **MapSizeRule.DistributionType** element.

Parent elements
<a href="#">MapSizeRule</a>

The following is the XML Schema definition of the **MapSizeRule.DistributionType** element.

```
<xsd:element name="DistributionType" type="xsd:string" minOccurs="0" />
```

## 2.227.6 MapSizeRule.EndSize

The **MapSizeRule.EndSize** element specifies the end size of the size range to be applied to map points or map lines. This end size is based on the value of the [MapSizeRule.DataValue](#) element.

Following is the parent element of the **MapSizeRule.EndSize** element.

Parent elements
<a href="#">MapSizeRule</a>

The following is the XML Schema definition of the **MapSizeRule.EndSize** element.

```
<xsd:element name="EndSize" type="xsd:string" minOccurs="1" />
```

## 2.227.7 MapSizeRule.EndValue

The **MapSizeRule.EndValue** element specifies the end value for a [MapSizeRule](#) distribution. The **MapSizeRule.EndValue** element is optional.

This element MUST be ignored if the value of the [MapSizeRule.DistributionType](#) element is "Custom" or if the value of the [MapSizeRule.DataValue](#) element is not scalar. Otherwise, if the **MapSizeRule.EndValue** element is not specified, its value MUST be automatically calculated.

Following is the parent element of the **MapSizeRule.EndValue** element.

<b>Parent elements</b>
<a href="#">MapSizeRule</a>

The following is the XML Schema definition of the **MapSizeRule.EndValue** element.

```
<xsd:element name="EndValue" type="xsd:string" minOccurs="0" />
```

### 2.227.8 MapSizeRule.LegendName

The **MapSizeRule.LegendName** element specifies the name of the legend instance in which the rule distribution is displayed. The **MapSizeRule.LegendName** element is optional. If this element is present, its value MUST be a [String \[XMLSCHEMA2-3.2.1\]](#). If this element is not present, the rule distribution MUST NOT be displayed in any legend.

Following is the parent element of the **MapSizeRule.LegendName** element.

<b>Parent elements</b>
<a href="#">MapSizeRule</a>

The following is the XML Schema definition of the **MapSizeRule.LegendName** element.

```
<xsd:element name="LegendName" type="xsd:string" minOccurs="0" />
```

### 2.227.9 MapSizeRule.LegendText

The **MapSizeRule.LegendText** element specifies the label to display for the map distribution in the legend instance that is specified by [MapSizeRule.LegendName](#). The **MapSizeRule.LegendText** element is optional.

If this element is present, its value MUST be a [String \[XMLSCHEMA2-3.2.1\]](#) or an expression that evaluates to a **String**. If this element is not present, its value MUST be interpreted as the start value of the bucket, followed by a hyphen (-), followed by the end value of the bucket.

Following is the parent element of the **MapSizeRule.LegendText** element.

<b>Parent elements</b>
<a href="#">MapSizeRule</a>

The following is the XML Schema definition of the **MapSizeRule.LegendText** element.

```
<xsd:element name="LegendText" type="xsd:string" minOccurs="0" />
```

### 2.227.10 MapSizeRule.MapBuckets

The **MapSizeRule.MapBuckets** element specifies a custom set of [MapBucket](#) instances to be used for data distribution. This element is optional.

This element MUST be specified if the value of the [MapSizeRule.DistributionType](#) element is "Custom". Otherwise, the value of the **MapSizeRule.MapBuckets** element MUST be ignored. This element is of type [MapBuckets](#).

Following is the parent element of the **MapSizeRule.MapBuckets** element.

Parent elements
<a href="#">MapSizeRule</a>

The following is the XML Schema definition of the **MapSizeRule.MapBuckets** element.

```
<xsd:element name="MapBuckets" type="MapBucketsType" minOccurs="0" />
```

### 2.227.11 MapSizeRule.StartSize

The **MapSizeRule.StartSize** element specifies the start size for the size range to be applied to map points or map lines based on the value of the [MapSizeRule.DataValue](#) element.

Following is the parent element of the **MapSizeRule.StartSize** element.

Parent elements
<a href="#">MapSizeRule</a>

The following is the XML Schema definition of the **MapSizeRule.StartSize** element.

```
<xsd:element name="StartSize" type="xsd:string" minOccurs="1" />
```

### 2.227.12 MapSizeRule.StartValue

The **MapSizeRule.StartValue** element specifies the start value for a [MapSizeRule](#) distribution. The **MapSizeRule.StartValue** element is optional.

This element MUST be ignored if the value of the [MapColorPaletteRule.DistributionType](#) element is "Custom" or if the value of the [MapColorPaletteRule.DataValue](#) element is not scalar. Otherwise, if the **MapSizeRule.StartValue** element is not specified, its value MUST be automatically calculated.

Following is the parent element of the **MapSizeRule.StartValue** element.

Parent elements
<a href="#">MapSizeRule</a>

The following is the XML Schema definition of the **MapSizeRule.StartValue** element.

```
<xsd:element name="StartValue" type="xsd:string" minOccurs="0" />
```



## 2.228 MapLines

The **MapLines** element specifies an ordered list of [MapLine](#) elements in a map line layer. The **MapLines** element MUST contain at least one **MapLine** element.

The following are the parent and child elements of the **MapLines** element.

Parent elements
<a href="#">MapLineLayer</a>

Child elements
<a href="#">MapLines.MapLine</a>

The following is the XML Schema definition of the **MapLines** element.

```
<xsd:complexType name="MapLinesType">
  <xsd:sequence>
    <xsd:element name="MapLine" type="MapLineType" minOccurs="1"
maxOccurs="unbounded" />
  </xsd:sequence>
  <xsd:anyAttribute namespace="##other" processContents="skip" />
</xsd:complexType>
```

### 2.228.1 MapLines.MapLine

The **MapLines.MapLine** element specifies a line-based spatial element (for example, a street, a river, or a path) to embed in a [MapLineLayer](#). The **MapLines.MapLine** element MUST be specified at least once. This element is of type [MapLine](#).

Following is the parent element of the **MapLines.MapLine** element.

Parent elements
<a href="#">MapLines</a>

The following is the XML Schema definition of the **MapLines.MapLine** element.

```
<xsd:element name="MapLine" type="MapLineType" minOccurs="1"
maxOccurs="unbounded" />
```

## 2.229 MapLine

The **MapLine** element specifies a line-based spatial element (for example, a street, a river, or a path) to embed in a [MapLineLayer](#).

The following are the parent and child elements of the **MapLine** element.

Parent elements
<a href="#">MapLines</a>

Child elements
<a href="#">MapLine.MapFields</a>
<a href="#">MapLine.MapLineTemplate</a>
<a href="#">MapLine.UseCustomLineTemplate</a>
<a href="#">MapLine.VectorData</a>

The following is the XML Schema definition of the **MapLine** element.

```
<xsd:complexType name="MapLineType">
  <xsd:choice maxOccurs="unbounded">
    <!--MapSpatialElement Start-->
    <xsd:element name="VectorData" type="xsd:string" minOccurs="1" />
    <xsd:element name="MapFields" type="MapFieldsType" minOccurs="0" />
    <!--MapSpatialElement End-->
    <xsd:element name="UseCustomLineTemplate" type="xsd:string" minOccurs="0" />
    <xsd:element name="MapLineTemplate" type="MapLineTemplateType"
minOccurs="0" />
    <xsd:any namespace="##other" processContents="skip" />
  </xsd:choice>
  <xsd:anyAttribute namespace="##other" processContents="skip" />
</xsd:complexType>
```

### 2.229.1 MapLine.MapFields

The **MapLine.MapFields** element specifies a collection of [MapField](#) elements to associate with a map line. The **MapLine.MapFields** element is optional. This element is of type [MapFields](#).

Following is the parent element of the **MapLine.MapFields** element.

Parent elements
<a href="#">MapLine</a>

The following is the XML Schema definition of the **MapLine.MapFields** element.

```
<xsd:element name="MapFields" type="MapFieldsType" minOccurs="0" />
```

### 2.229.2 MapLine.MapLineTemplate

The **MapLine.MapLineTemplate** element specifies a custom template to be applied to a map line. This element is optional.

This element MUST be ignored if the value of the [MapLine.UseCustomLineTemplate](#) element is false. The **MapLine.MapLineTemplate** element MUST be specified if the value of the **MapLine.UseCustomLineTemplate** element is true. This element is of type [MapLineTemplate](#).

Following is the parent element of the **MapLine.MapLineTemplate** element.

Parent elements
<a href="#">MapLine</a>

The following is the XML Schema definition of the **MapLine.MapLineTemplate** element.

```
<xsd:element name="MapLineTemplate" type="MapLineTemplateType" minOccurs="0" />
```

### 2.229.3 MapLine.UseCustomLineTemplate

The **MapLine.UseCustomLineTemplate** element specifies whether a [MapLine.MapLineTemplate](#) element will be applied to the parent map line. The **MapLine.UseCustomLineTemplate** element is optional.

If this element is present, its value MUST be a [Boolean \[XMLSCHEMA2-3.2.2\]](#) or an expression that evaluates to a **Boolean**. If this element is not present, its value MUST be interpreted as false.

Following is the parent element of the **MapLine.UseCustomLineTemplate** element.

Parent elements
<a href="#">MapLine</a>

The following is the XML Schema definition of the **MapLine.UseCustomLineTemplate** element.

```
<xsd:element name="UseCustomLineTemplate" type="xsd:string" minOccurs="0" />
```

### 2.229.4 MapLine.VectorData

The **MapLine.VectorData** element specifies the vector data for a map line. The **MapLine.VectorData** element MUST be specified. The value of this element MUST be a Base-64 encoded string of **Well-Known Binary [ISO 19125]** format.

Following is the parent element of the **MapLine.VectorData** element.

Parent elements
<a href="#">MapLine</a>

The following is the XML Schema definition of the **MapLine.VectorData** element.

```
<xsd:element name="VectorData" type="xsd:string" minOccurs="1" />
```

## 2.230 MapFields

The **MapFields** element specifies a collection of [MapField](#) elements. The **MapFields** element MUST contain at least one **MapField** element.

The following are the parent elements and child element of the **MapFields** element.

Parent elements
<a href="#">MapLine</a>
<a href="#">MapPoint</a>
<a href="#">MapPolygon</a>

Child elements
<a href="#">MapFields.MapField</a>

The following is the XML Schema definition of the **MapFields** element.

```
<xsd:complexType name="MapFieldsType">
  <xsd:sequence>
    <xsd:element name="MapField" type="MapFieldType" minOccurs="1"
      maxOccurs="unbounded" />
  </xsd:sequence>
  <xsd:anyAttribute namespace="##other" processContents="skip" />
</xsd:complexType>
```

### 2.230.1 MapFields.MapField

The **MapFields.MapField** element specifies a name and a value to be associated with a [MapPolygon](#), a [MapPoint](#), or a [MapLine](#). This element MUST be specified. This element is of type [MapField](#).

Following is the parent element of the **MapFields.MapField** element.

Parent elements
<a href="#">MapFields</a>

The following is the XML Schema definition of the **MapFields.MapField** element.

```
<xsd:element name="MapField" type="MapFieldType" minOccurs="1"
  maxOccurs="unbounded" />
```

### 2.231 MapField

The **MapField** element specifies a name and a value to be associated with a [MapPolygon](#), a [MapPoint](#), or a [MapLine](#).

The following are the parent and child elements of the **MapField** element.

Parent elements
<a href="#">MapFields</a>

Child elements
<a href="#">MapField.Name</a>
<a href="#">MapField.Value</a>

The following is the XML Schema definition of the **MapField** element.

```
<xsd:complexType name="MapFieldType">
  <xsd:choice maxOccurs="unbounded">
    <xsd:element name="Name" type="xsd:string" minOccurs="1" />
    <xsd:element name="Value" type="xsd:string" minOccurs="1" />
    <xsd:any namespace="##other" processContents="skip" />
  </xsd:choice>
  <xsd:anyAttribute namespace="##other" processContents="skip" />
</xsd:complexType>
```

### 2.231.1 MapField.Name

The **MapField.Name** element specifies the name of a [MapField](#). The **MapField.Name** element MUST be specified, and its value MUST be a [String \[XMLSCHEMA2-3.2.1\]](#).

Following is the parent element of the **MapField.Name** element.

Parent elements
<a href="#">MapField</a>

The following is the XML Schema definition of the **MapField.Name** element.

```
<xsd:element name="Name" type="xsd:string" minOccurs="1" />
```

### 2.231.2 MapField.Value

The **MapField.Value** element specifies the value for a [MapField](#). The **MapField.Value** element MUST be specified, and its value MUST be a [String \[XMLSCHEMA2-3.2.1\]](#).

Following is the parent element of the **MapField.Value** element.

Parent elements
<a href="#">MapField</a>

The following is the XML Schema definition of the **MapField.Value** element.

```
<xsd:element name="Value" type="xsd:string" minOccurs="1" />
```

## 2.232 MapLineTemplate

The **MapLineTemplate** element specifies a template to be applied to map lines in a map line layer.

The following are the parent and child elements of the **MapLineTemplate** element.

Parent elements
<a href="#">MapLine</a>
<a href="#">MapLineLayer</a>

Child elements
<a href="#">MapLineTemplate.ActionInfo</a>
<a href="#">MapLineTemplate.DataElementLabel</a>
<a href="#">MapLineTemplate.DataElementName</a>
<a href="#">MapLineTemplate.DataElementOutput</a>
<a href="#">MapLineTemplate.Hidden</a>
<a href="#">MapLineTemplate.Label</a>
<a href="#">MapLineTemplate.LabelPlacement</a>
<a href="#">MapLineTemplate.OffsetX</a>
<a href="#">MapLineTemplate.OffsetY</a>
<a href="#">MapLineTemplate.Style</a>
<a href="#">MapLineTemplate.ToolTip</a>
<a href="#">MapLineTemplate.Width</a>

The following is the XML Schema definition of the **MapLineTemplate** element.

```
<xsd:complexType name="MapLineTemplateType">
  <xsd:choice maxOccurs="unbounded">
    <!--MapSpatialElementTemplateType Start-->
    <xsd:element name="Hidden" type="xsd:string" minOccurs="0" />
    <xsd:element name="OffsetX" type="xsd:string" minOccurs="0" />
    <xsd:element name="OffsetY" type="xsd:string" minOccurs="0" />
    <xsd:element name="Style" type="StyleType" minOccurs="0" />
    <xsd:element name="Label" type="xsd:string" minOccurs="0" />
  </choice>
</complexType>
```

```

<xsd:element name="ToolTip" type="xsd:string" minOccurs="0" />
<xsd:element name="ActionInfo" type="ActionInfoType" minOccurs="0" />
<xsd:element name="DataElementName" type="xsd:string" minOccurs="0" />
<xsd:element name="DataElementOutput" minOccurs="0">
  <xsd:simpleType>
    <xsd:restriction base="xsd:string">
      <xsd:enumeration value="Output" />
      <xsd:enumeration value="NoOutput" />
    </xsd:restriction>
  </xsd:simpleType>
</xsd:element>
<xsd:element name="DataElementLabel" type="xsd:string" minOccurs="0" />
<!--MapSpatialElementTemplateType End-->
<xsd:element name="Width" type="xsd:string" minOccurs="0" />
<xsd:element name="LabelPlacement" type="xsd:string" minOccurs="0" />
<xsd:any namespace="##other" processContents="skip" />
</xsd:choice>
<xsd:anyAttribute namespace="##other" processContents="skip" />
</xsd:complexType>

```

### 2.232.1 MapLineTemplate.ActionInfo

The **MapLineTemplate.ActionInfo** element specifies a collection of actions to be assigned to map lines in the parent layer. The **MapLineTemplate.ActionInfo** element is optional. This element is of type [ActionInfo](#).

Following is the parent element of the **MapLineTemplate.ActionInfo** element.

Parent elements
<a href="#">MapLineTemplate</a>

The following is the XML Schema definition of the **MapLineTemplate.ActionInfo** element.

```

<xsd:element name="ActionInfo" type="ActionInfoType" minOccurs="0" />

```

### 2.232.2 MapLineTemplate.DataElementLabel

The **MapLineTemplate.DataElementLabel** element specifies the label for the [MapLineTemplate](#) to use for a data element or attribute. This element is optional. If this element is present, its value MUST be a [String \[XMLSCHEMA2-3.2.1\]](#) or an expression that evaluates to a **String**.

Following is the parent element of the **MapLineTemplate.DataElementLabel** element.

Parent elements
<a href="#">MapLineTemplate</a>

The following is the XML Schema definition of the **MapLineTemplate.DataElementLabel** element.

```

<xsd:element name="DataElementLabel" type="xsd:string" minOccurs="0" />

```

### 2.232.3 MapLineTemplate.DataElementName

The **MapLineLayer.DataElementName** element specifies the name for the [MapLineTemplate](#) to use for a data element or attribute. This element is optional. If this element is present, its value MUST be a [String \[XMLSCHEMA2-3.2.1\]](#) that is a CLS-compliant identifier [\[UTR15\]](#). If this element is not present, its value MUST be interpreted as "MapDataRow".

Following is the parent element of the **MapLineLayer.DataElementName** element.

Parent elements
<a href="#">MapLineTemplate</a>

The following is the XML Schema definition of the **MapLineLayer.DataElementName** element.

```
<xsd:element name="DataElementName" type="xsd:string" minOccurs="0" />
```

### 2.232.4 MapLineTemplate.DataElementOutput

The **MapLineTemplate.DataElementOutput** element specifies whether a [MapLineTemplate](#) element will appear in a data rendering. The **MapLineTemplate.DataElementOutput** element is optional. If this element is present, its value MUST be one of the following:

**Output:** Specifies that the item appears in the data rendering output.

**NoOutput:** Specifies that the item does not appear in the data rendering output.

If this element is not present, its value is interpreted as "Output".

Following is the parent element of the **MapLineTemplate.DataElementOutput** element.

Parent elements
<a href="#">MapLineTemplate</a>

The following is the XML Schema definition of the **MapLineTemplate.DataElementOutput** element.

```
<xsd:element name="DataElementOutput" minOccurs="0">
  <xsd:simpleType>
    <xsd:restriction base="xsd:string">
      <xsd:enumeration value="Output" />
      <xsd:enumeration value="NoOutput" />
    </xsd:restriction>
  </xsd:simpleType>
</xsd:element>
```

### 2.232.5 MapLineTemplate.Hidden

The **MapLineTemplate.Hidden** element specifies whether map lines to which this [MapLineTemplate](#) is applied are hidden. This element is optional. If this element is present, its value



MUST be a [Boolean \[XMLSCHEMA2-3.2.2\]](#) or an expression that evaluates to a **Boolean**. If this element is not present, its value MUST be interpreted as false.

Following is the parent element of the **MapLineTemplate.Hidden** element.

Parent elements
<a href="#">MapLineTemplate</a>

The following is the XML Schema definition of the **MapLineTemplate.Hidden** element.

```
<xsd:element name="Hidden" type="xsd:string" minOccurs="0" />
```

### 2.232.6 MapLineTemplate.Label

The **MapLineTemplate.Label** element specifies the label text for the map lines to which this [MapLineTemplate](#) is applied. This element is optional. If this element is present, its value MUST be a [String \[XMLSCHEMA2-3.2.1\]](#) or an expression that evaluates to a **String**. If this element is not present, its value MUST be interpreted as an empty string.

Following is the parent element of the **MapLineTemplate.Label** element.

Parent elements
<a href="#">MapLineTemplate</a>

The following is the XML Schema definition of the **MapLineTemplate.Label** element.

```
<xsd:element name="Label" type="xsd:string" minOccurs="0" />
```

### 2.232.7 MapLineTemplate.LabelPlacement

The **MapLineTemplate.LabelPlacement** element specifies the label placement for a [MapLineLayer](#). This element is optional. If this element is present, its value MUST be a [String \[XMLSCHEMA2-3.2.1\]](#) or an expression that evaluates to a **String**.

The value of this element MUST either be one of the following or MUST be an expression that evaluates to one of the following:

**Above:** Specifies that the label is above the [MapLine](#).

**Center:** Specifies that the label is centered on the map line.

**Below:** Specifies that the label is below the map line.

If this element is not present, its value MUST be interpreted as "Above".

Following is the parent element of the **MapLineTemplate.LabelPlacement** element.

<b>Parent elements</b>
------------------------

<a href="#">MapLineTemplate</a>
---------------------------------

The following is the XML Schema definition of the **MapLineTemplate.LabelPlacement** element.

```
<xsd:element name="LabelPlacement" type="xsd:string" minOccurs="0" />
```

### 2.232.8 MapLineTemplate.OffsetX

The **MapLineTemplate.OffsetX** element specifies the X offset in **map coordinates** for map lines to which this [MapLineTemplate](#) is applied. This element is optional. If this element is present, its value MUST be a [Float \[XMLSCHEMA2-3.2.4\]](#) or an expression that evaluates to a **Float**. If this element is not present, its value MUST be interpreted as 0.

Following is the parent element of the **MapLineTemplate.OffsetX** element.

<b>Parent elements</b>
------------------------

<a href="#">MapLineTemplate</a>
---------------------------------

The following is the XML Schema definition of the **MapLineTemplate.OffsetX** element.

```
<xsd:element name="OffsetX" type="xsd:string" minOccurs="0" />
```

### 2.232.9 MapLineTemplate.OffsetY

The **MapLineTemplate.OffsetY** element specifies the Y offset in map coordinates for map lines to which this [MapLineTemplate](#) is applied. This element is optional. If this element is present, its value MUST be a [Float \[XMLSCHEMA2-3.2.4\]](#) or an expression that evaluates to a **Float**. If this element is not present, its value MUST be interpreted as 0.

Following is the parent element of the **MapLineTemplate.OffsetY** element.

<b>Parent elements</b>
------------------------

<a href="#">MapLineTemplate</a>
---------------------------------

The following is the XML Schema definition of the **MapLineTemplate.OffsetY** element.

```
<xsd:element name="OffsetY" type="xsd:string" minOccurs="0" />
```

### 2.232.10 MapLineTemplate.Style

The **MapLineTemplate.Style** element specifies style information for map lines to which this [MapLineTemplate](#) is applied. This element is optional. This element is of type [Style](#).

Following is the parent element of the **MapLineTemplate.Style** element.

<b>Parent elements</b>
------------------------

<a href="#">MapLineTemplate</a>
---------------------------------

The following is the XML Schema definition of the **MapLineTemplate.Style** element.

```
<xsd:element name="Style" type="StyleType" minOccurs="0" />
```

### 2.232.11 MapLineTemplate.ToolTip

The **MapLineTemplate.ToolTip** element specifies the tool tip text for map lines to which this [MapLineTemplate](#) is applied. This element is optional. If this element is present, its value MUST be a [String \[XMLSCHEMA2-3.2.1\]](#) or an expression that evaluates to a **String**. If this element is not present, its value MUST be interpreted as an empty string.

Following is the parent element of the **MapLineTemplate.ToolTip** element.

<b>Parent elements</b>
------------------------

<a href="#">MapLineTemplate</a>
---------------------------------

The following is the XML Schema definition of the **MapLineTemplate.ToolTip** element.

```
<xsd:element name="ToolTip" type="xsd:string" minOccurs="0" />
```

### 2.232.12 MapLineTemplate.Width

The **MapLineTemplate.Width** element specifies the width of the map lines to which this [MapLineTemplate](#) is applied. This element is optional. If this element is present, its value MUST be an [RdlSize](#) or an expression that evaluates to an **RdlSize**, and its value MUST NOT be negative. If this element is not present, its value MUST be interpreted as 3.75pt.

Following is the parent element of the **MapLineTemplate.Width** element.

<b>Parent elements</b>
------------------------

<a href="#">MapLineTemplate</a>
---------------------------------

The following is the XML Schema definition of the **MapLineTemplate.Width** element.

```
<xsd:element name="Width" type="xsd:string" minOccurs="0" />
```

## 2.233 MapShapefile

The **MapShapefile** element specifies a file-based source for spatial data and optional non-spatial data.

The following are the parent elements and child elements of the **MapShapefile** element.

Parent elements
<a href="#">MapLineLayer</a>
<a href="#">MapPointLayer</a>
<a href="#">MapPolygonLayer</a>

Child elements
<a href="#">MapShapefile.MapFieldNames</a>
<a href="#">MapShapefile.Source</a>

The following is the XML Schema definition of the **MapShapefile** element.

```
<xsd:complexType name="MapShapefileType">
  <xsd:choice maxOccurs="unbounded">
    <xsd:element name="Source" type="xsd:string" minOccurs="1" />
    <xsd:element name="MapFieldNames" type="MapFieldNamesType" minOccurs="0" />
    <xsd:any namespace="##other" processContents="skip" />
  </xsd:choice>
  <xsd:anyAttribute namespace="##other" processContents="skip" />
</xsd:complexType>
```

### 2.233.1 MapShapefile.MapFieldNames

The **MapShapefile.MapFieldNames** element specifies a collection of non-spatial data fields to be imported from the shapefile. This element is optional. This element is of type [MapFieldNames](#).

Following is the parent element of the **MapShapefile.MapFieldNames** element.

Parent elements
<a href="#">MapShapefile</a>

The following is the XML Schema definition of the **MapShapefile.MapFieldNames** element.

```
<xsd:element name="MapFieldNames" type="MapFieldNamesType" minOccurs="0" />
```

### 2.233.2 MapShapefile.Source

The **MapShapefile.Source** element specifies the location of a shapefile to be imported. This element **MUST** be specified.

The location for the shapefile can be an absolute path, a relative path, or a URL. Relative paths start in the same folder as the report. The value of this element **MUST** be a [String \[XMLSCHEMA2-3.2.1\]](#) or an expression that evaluates to a **String**.

Following is the parent element of the **MapShapefile.Source** element.

<b>Parent elements</b>
<a href="#">MapShapefile</a>

The following is the XML Schema definition of the **MapShapefile.Source** element.

```
<xsd:element name="Source" type="xsd:string" minOccurs="1" />
```

## 2.234 MapFieldNames

The **MapFieldNames** element specifies a collection of field names to be imported from a shapefile or from a SQL Server dataset. This element MUST contain at least one [MapFieldNames.MapFieldName](#) element.

The following are the parent elements and child element of the **MapFieldNames** element.

<b>Parent elements</b>
<a href="#">MapShapefile</a>
<a href="#">MapSpatialDataSet</a>

<b>Child elements</b>
<a href="#">MapFieldNames.MapFieldName</a>

The following is the XML Schema definition of the **MapFieldNames** element.

```
<xsd:complexType name="MapFieldNamesType">
  <xsd:sequence>
    <xsd:element name="MapFieldName" type="xsd:string" minOccurs="1"
maxOccurs="unbounded" />
  </xsd:sequence>
  <xsd:anyAttribute namespace="##other" processContents="skip" />
</xsd:complexType>
```

### 2.234.1 MapFieldNames.MapFieldName

The **MapFieldNames.MapFieldName** element specifies a field name to be imported from a shapefile or from a SQL Server dataset. This element MUST be specified. The value of this element MUST be a [String](#) [XMLSCHEMA2-3.2.1] or an expression that evaluates to a **String**.

Following is the parent element of the **MapFieldNames.MapFieldName** element.

<b>Parent elements</b>
<a href="#">MapFieldNames</a>

The following is the XML Schema definition of the **MapFieldNames.MapFieldName** element.

```
<xsd:element name="MapFieldName" type="xsd:string" minOccurs="1"
maxOccurs="unbounded" />
```

## 2.235 MapSpatialDataRegion

The **MapSpatialDataRegion** element specifies a data region-based source for spatial data.

The following are the parent elements and child element of the **MapSpatialDataRegion** element.

Parent elements
<a href="#">MapLineLayer</a>
<a href="#">MapPointLayer</a>
<a href="#">MapPolygonLayer</a>

Child elements
<a href="#">MapSpatialDataRegion.VectorData</a>

The following is the XML Schema definition of the **MapSpatialDataRegion** element.

```
<xsd:complexType name="MapSpatialDataRegionType">
  <xsd:choice maxOccurs="unbounded">
    <xsd:element name="VectorData" type="xsd:string" minOccurs="1" />
  </xsd:choice>
  <xsd:anyAttribute namespace="##other" processContents="skip" />
</xsd:complexType>
```

### 2.235.1 MapSpatialDataRegion.VectorData

The **MapSpatialDataRegion.VectorData** element specifies how vector data for spatial elements is imported from the data region. This element **MUST** be specified as an expression that evaluates to either **SqlGeometry** or **SqlGeography**.

Following is the parent element of the **MapSpatialDataRegion.VectorData** element.

Parent elements
<a href="#">MapSpatialDataRegion</a>

The following is the XML Schema definition of the **MapSpatialDataRegion.VectorData** element.

```
<xsd:element name="VectorData" type="xsd:string" minOccurs="1" />
```

## 2.236 MapSpatialDataSet

The **MapSpatialDataSet** element specifies a dataset-based source for spatial and optional non-spatial data.

The following are the parent elements and child elements of the **MapSpatialDataSet** element.

Parent elements
<a href="#">MapLineLayer</a>
<a href="#">MapPointLayer</a>
<a href="#">MapPolygonLayer</a>

Child elements
<a href="#">MapSpatialDataSet.DataSetName</a>
<a href="#">MapSpatialDataSet.MapFieldNames</a>
<a href="#">MapSpatialDataSet.SpatialField</a>

The following is the XML Schema definition of the **MapSpatialDataSet** element.

```
<xsd:complexType name="MapSpatialDataSetType">
  <xsd:choice maxOccurs="unbounded">
    <xsd:element name="DataSetName" type="xsd:string" minOccurs="1" />
    <xsd:element name="SpatialField" type="xsd:string" minOccurs="1" />
    <xsd:element name="MapFieldNames" type="MapFieldNamesType" minOccurs="0" />
    <xsd:any namespace="##other" processContents="skip" />
  </xsd:choice>
  <xsd:anyAttribute namespace="##other" processContents="skip" />
</xsd:complexType>
```

### 2.236.1 MapSpatialDataSet.DataSetName

The **MapSpatialDataSet.DataSetName** element specifies the name of the dataset from which spatial data is extracted. This element **MUST** be specified. If filters were specified for this dataset, the filters **MUST** be ignored.

Following is the parent element of the **MapSpatialDataSet.DataSetName** element.

Parent elements
<a href="#">MapSpatialDataSet</a>

The following is the XML Schema definition of the **MapSpatialDataSet.DataSetName** element.

```
<xsd:element name="DataSetName" type="xsd:string" minOccurs="1" />
```

## 2.236.2 MapSpatialDataSet.MapFieldNames

The **MapSpatialDataSet.MapFieldNames** element specifies a collection of names for the fields to be imported from the dataset. This element is optional. This element is of type [MapFieldNames](#).

Following is the parent element of the **MapSpatialDataSet.MapFieldNames** element.

Parent elements
<a href="#">MapSpatialDataSet</a>

The following is the XML Schema definition of the **MapSpatialDataSet.MapFieldNames** element.

```
<xsd:element name="MapFieldNames" type="MapFieldNamesType" minOccurs="0" />
```

## 2.236.3 MapSpatialDataSet.SpatialField

The **MapSpatialDataSet.SpatialField** element specifies the name for the spatial field that is to be imported from the data source. This element **MUST** be specified, and it **MUST** be of type **SqlGeometry** or **SqlGeography** [\[OGCSPEC\]](#).

Following is the parent element of the **MapSpatialDataSet.SpatialField** element.

Parent elements
<a href="#">MapSpatialDataSet</a>

The following is the XML Schema definition of the **MapSpatialDataSet.SpatialField** element.

```
<xsd:element name="SpatialField" type="xsd:string" minOccurs="1" />
```

## 2.237 MapPointLayer

The **MapPointLayer** element specifies a point-based layer to be drawn in a Map.

The following are the parent element, attribute, and child elements of the **MapPointLayer** element.

Parent elements
<a href="#">MapLayers</a>

Attributes
<a href="#">MapPointLayer.Name</a>



Child elements
<a href="#">MapPointLayer.DataElementName</a>
<a href="#">MapPointLayer.DataElementOutput</a>
<a href="#">MapPointLayer.MapBindingFieldPairs</a>
<a href="#">MapPointLayer.MapDataRegionName</a>
<a href="#">MapPointLayer.MapFieldDefinitions</a>
<a href="#">MapPointLayer.MapPointRules</a>
<a href="#">MapPointLayer.MapPoints</a>
<a href="#">MapPointLayer.MapMarkerTemplate</a>
<a href="#">MapPointLayer.MapShapefile</a>
<a href="#">MapPointLayer.MapSpatialDataSet</a>
<a href="#">MapPointLayer.MapSpatialDataRegion</a>
<a href="#">MapPointLayer.MaximumZoom</a>
<a href="#">MapPointLayer.MinimumZoom</a>
<a href="#">MapPointLayer.Transparency</a>
<a href="#">MapPointLayer.VisibilityMode</a>

The following is the XML Schema definition of the **MapPointLayer** element.

```

<xsd:complexType name="MapPointLayerType">
  <xsd:choice maxOccurs="unbounded">
    <!--MapLayerStart-->
    <xsd:element name="VisibilityMode" type="xsd:string" minOccurs="0" />
    <xsd:element name="MinimumZoom" type="xsd:string" minOccurs="0" />
    <xsd:element name="MaximumZoom" type="xsd:string" minOccurs="0" />
    <xsd:element name="Transparency" type="xsd:string" minOccurs="0" />
    <!--MapLayerEnd-->
    <!--MapVectorLayerStart-->
    <xsd:element name="MapDataRegionName" type="xsd:string" minOccurs="0" />
    <xsd:element name="MapBindingFieldPairs" type="MapBindingFieldPairsType"
minOccurs="0" />
    <xsd:element name="MapFieldDefinitions" type="MapFieldDefinitionsType"
minOccurs="0" />
    <xsd:element name="MapShapefile" type="MapShapefileType" minOccurs="0" />
    <xsd:element name="MapSpatialDataSet" type="MapSpatialDataSetType"
minOccurs="0" />
    <xsd:element name="MapSpatialDataRegion" type="MapSpatialDataRegionType"
minOccurs="0" />
    <xsd:element name="DataElementName" type="xsd:string" minOccurs="0" />
    <xsd:element name="DataElementOutput" minOccurs="0">
      <xsd:simpleType>
        <xsd:restriction base="xsd:string">
          <xsd:enumeration value="Output" />
        </xsd:restriction>
      </xsd:simpleType>
    </xsd:element>
  </xsd:choice>
</xsd:complexType>

```

```

        <xsd:enumeration value="NoOutput" />
    </xsd:restriction>
</xsd:simpleType>
</xsd:element>
<!--MapVectorLayerEnd-->
<xsd:element name="MapMarkerTemplate" type="MapMarkerTemplateType"
minOccurs="0" />
<xsd:element name="MapPointRules" type="MapPointRulesType" minOccurs="0" />
<xsd:element name="MapPoints" type="MapPointsType" minOccurs="0" />
<xsd:any namespace="##other" processContents="skip" />
</xsd:choice>
<xsd:attribute name="Name" type="xsd:normalizedString" use="required" />
<xsd:anyAttribute namespace="##other" processContents="skip" />
</xsd:complexType>

```

### 2.237.1 MapPointLayer.Name

The **MapPointLayer.Name** attribute specifies a name for a [MapPointLayer](#) element. The **MapPointLayer.Name** attribute MUST be specified. The value of this attribute MUST be a case-sensitive [String \[XMLSCHEMA2-3.2.1\]](#) that is a CLS-compliant identifier.

Following is the parent element of the **MapPointLayer.Name** attribute.

Parent elements
<a href="#">MapPointLayer</a>

The following is the XML Schema definition of the **MapPointLayer.Name** attribute.

```
<xsd:attribute name="Name" type="xsd:normalizedString" use="required" />
```

### 2.237.2 MapPointLayer.DataElementName

The **MapPointLayer.DataElementName** element specifies the name for a [MapPointLayer](#) to use for the data element or attribute. This element is optional.

If this element is present, its value MUST be a [String \[XMLSCHEMA2-3.2.1\]](#) that is a CLS-compliant identifier [\[UTR15\]](#). If this element is not present, its value MUST be interpreted as the name attribute of the map line layer.

Following is the parent element of the **MapPointLayer.DataElementName** element.

Parent elements
<a href="#">MapPointLayer</a>

The following is the XML Schema definition of the **MapPointLayer.DataElementName** element.

```
<xsd:element name="DataElementName" type="xsd:string" minOccurs="0" />
```

### 2.237.3 MapPointLayer.DataElementOutput

The **MapPointLayer.DataElementOutput** element specifies whether this [MapPointLayer](#) element will appear in a data rendering. The **MapPointLayer.DataElementOutput** element is optional.

If this element is present, its value MUST be one of the following:

**Output:** Specifies that the item appears in the data rendering output.

**NoOutput:** Specifies that the item does not appear in the data rendering output.

If this element is not present, its value is interpreted as "Output".

Following is the parent element of the **MapPointLayer.DataElementOutput** element.

Parent elements
<a href="#">MapPointLayer</a>

The following is the XML Schema definition of the **MapPointLayer.DataElementOutput** element.

```
<xsd:element name="DataElementOutput" minOccurs="0">
  <xsd:simpleType>
    <xsd:restriction base="xsd:string">
      <xsd:enumeration value="Output" />
      <xsd:enumeration value="NoOutput" />
    </xsd:restriction>
  </xsd:simpleType>
</xsd:element>
```

### 2.237.4 MapPointLayer.MapBindingFieldPairs

The **MapPointLayer.MapBindingFieldPairs** element specifies a collection of [MapBindingFieldPair](#) elements to be used to bind the map items in the parent map point layer to the data region that is associated with the layer. The **MapPointLayer.MapBindingFieldPairs** element is optional.

This element MUST be specified if the value of the **MapPointLayer.MapDataRegionName** element is specified and the value of the **MapPointLayer.MapSpatialDataRegion** element is not specified. Otherwise, the value of the **MapPointLayer.MapBindingFieldPairs** element MUST be ignored. This element is of type [MapBindingFieldPairs](#).

Following is the parent element of the **MapPointLayer.MapBindingFieldPairs** element.

Parent elements
<a href="#">MapPointLayer</a>

The following is the XML Schema definition of the **MapPointLayer.MapBindingFieldPairs** element.

```
<xsd:element name="MapBindingFieldPairs" type="MapBindingFieldPairsType"
  minOccurs="0" />
```

## 2.237.5 MapPointLayer.MapDataRegionName

The **MapPointLayer.MapDataRegionName** element specifies the data region from which to consume data. This element is optional. This element MUST be specified if the value of the **MapPointLayer.MapDataRegionName** element is specified.

Following is the parent element of the **MapPointLayer.MapDataRegionName** element.

Parent elements
<a href="#">MapPointLayer</a>

The following is the XML Schema definition of the **MapPointLayer.MapDataRegionName** element.

```
<xsd:element name="MapDataRegionName" type="xsd:string" minOccurs="0" />
```

## 2.237.6 MapPointLayer.MapFieldDefinitions

The **MapPointLayer.MapFieldDefinitions** element specifies a collection of [MapFieldDefinition](#) elements in the parent point layer. This collection describes the metadata for the fields that are associated with the map points. The **MapPointLayer.MapFieldDefinitions** element is optional.

This element MUST be ignored if the value of the **MapPointLayer.MapPoints** element is not specified. The **MapPointLayer.MapFieldDefinitions** element is of type [MapFieldDefinitions](#).

Following is the parent element of the **MapPointLayer.MapFieldDefinitions** element.

Parent elements
<a href="#">MapPointLayer</a>

The following is the XML Schema definition of the **MapPointLayer.MapFieldDefinitions** element.

```
<xsd:element name="MapFieldDefinitions" type="MapFieldDefinitionsType" minOccurs="0" />
```

## 2.237.7 MapPointLayer.MapPointRules

The **MapPointLayer.MapPointRules** element specifies a set of rules to be applied to the map points in the parent layer. This element is optional. This element is of type [MapPointRules](#).

Following is the parent element of the **MapPointLayer.MapPointRules** element.

Parent elements
<a href="#">MapPointLayer</a>

The following is the XML Schema definition of the **MapPointLayer.MapPointRules** element.

```
<xsd:element name="MapPointRules" type="MapPointRulesType" minOccurs="0" />
```

### 2.237.8 MapPointLayer.MapPoints

The **MapPointLayer.MapPoints** element specifies a collection of embedded map points. This element is optional. This element is of type [MapPoints](#).

Following is the parent element of the **MapPointLayer.MapPoints** element.

Parent elements
<a href="#">MapPointLayer</a>

The following is the XML Schema definition of the **MapPointLayer.MapPoints** element.

```
<xsd:element name="MapPoints" type="MapPointsType" minOccurs="0" />
```

### 2.237.9 MapPointLayer.MapMarkerTemplate

The **MapPointLayer.MapMarkerTemplate** element specifies a **marker template** to be applied for points in the parent map layer. This element is optional. This element is of type [MapMarkerTemplate](#).

Following is the parent element of the **MapPointLayer.MapMarkerTemplate** element.

Parent elements
<a href="#">MapPointLayer</a>

The following is the XML Schema definition of the **MapPointLayer.MapMarkerTemplate** element.

```
<xsd:element name="MapMarkerTemplate" type="MapMarkerTemplateType" minOccurs="0" />
```

### 2.237.10 MapPointLayer.MapSpatialDataRegion

The **MapPointLayer.MapSpatialDataRegion** element specifies a map data region as the source for the map points for the parent layer. This element is optional. This element MUST be ignored if the value of the [MapPointLayer.MapPoints](#) element is specified.

The **MapPointLayer.MapSpatialDataRegion** element cannot be present if either of the following elements is present:

- [MapPointLayer.MapSpatialDataSet](#)
- [MapPointLayer.MapShapefile](#)

The **MapPointLayer.MapSpatialDataRegion** element is of type [MapSpatialDataRegion](#).

Following is the parent element of the **MapPointLayer.MapSpatialDataRegion** element.

Parent elements
<a href="#">MapPointLayer</a>

The following is the XML Schema definition of the **MapPointLayer.MapSpatialDataRegion** element.

```
<xsd:element name="MapSpatialDataRegion" type="MapSpatialDataRegionType"
minOccurs="0" />
```

### 2.237.11 MapPointLayer.MapShapefile

The **MapPointLayer.MapShapefile** element specifies a shapefile as the source for the map points for the parent layer. This element is optional. This element MUST be ignored if the value of the [MapPointLayer.MapPoints](#) element is specified.

The **MapPointLayer.MapShapefile** element cannot be present if either of the following elements is present:

- [MapPointLayer.MapSpatialDataSet](#)
- [MapPointLayer.MapSpatialDataRegion](#)

The **MapPointLayer.MapShapefile** element is of type [MapShapefile](#).

Following is the parent element of the **MapPointLayer.MapShapefile** element.

Parent elements
<a href="#">MapPointLayer</a>

The following is the XML Schema definition of the **MapPointLayer.MapShapefile** element.

```
<xsd:element name="MapShapefile" type="MapShapefileType" minOccurs="0" />
```

### 2.237.12 MapPointLayer.MapSpatialDataSet

The **MapPointLayer.MapSpatialDataSet** element specifies a SQL Server dataset as the source for the map points for the parent layer. This element is optional. This element MUST be ignored if the value of the [MapPointLayer.MapPoints](#) element is specified.

The **MapPointLayer.MapSpatialDataSet** element cannot be present if either of the following elements is present:

- [MapPointLayer.MapSpatialDataRegion](#)
- [MapPointLayer.MapShapefile](#)

The **MapPointLayer.MapSpatialDataSet** element is of type [MapSpatialDataSet](#).

Following is the parent element of the **MapPointLayer.MapSpatialDataSet** element.

<b>Parent elements</b>
<a href="#">MapPointLayer</a>

The following is the XML Schema definition of the **MapPointLayer.MapSpatialDataSet** element.

```
<xsd:element name="MapSpatialDataSet" type="MapSpatialDataSetType"
minOccurs="0" />
```

### 2.237.13 MapPointLayer.MaximumZoom

The **MapPointLayer.MaximumZoom** element specifies the maximum zoom level at which a parent layer is visible. This element is optional.

If this element is present, its value MUST be a [Float \[XMLSCHEMA2-3.2.4\]](#) or an expression that evaluates to a **Float**. If this element is not present, its value MUST be interpreted as 200. This element MUST be ignored if the value of the [MapPointLayer.VisibilityMode](#) element is not "ZoomBased".

Following is the parent element of the **MapPointLayer.MaximumZoom** element.

<b>Parent elements</b>
<a href="#">MapPointLayer</a>

The following is the XML Schema definition of the **MapPointLayer.MaximumZoom** element.

```
<xsd:element name="MaximumZoom" type="xsd:string" minOccurs="0" />
```

### 2.237.14 MapPointLayer.MinimumZoom

The **MapPointLayer.MinimumZoom** element specifies the minimum zoom level at which a parent layer is visible. This element is optional.

If this element is present, its value MUST be a [Float \[XMLSCHEMA2-3.2.4\]](#) or an expression that evaluates to a **Float**. If this element is not present, its value MUST be interpreted as 50. This element MUST be ignored if the value of the [MapPointLayer.VisibilityMode](#) element is not "ZoomBased".

Following is the parent element of the **MapPointLayer.MinimumZoom** element.

<b>Parent elements</b>
<a href="#">MapPointLayer</a>

The following is the XML Schema definition of the **MapPointLayer.MinimumZoom** element.

```
<xsd:element name="MinimumZoom" type="xsd:string" minOccurs="0" />
```

## 2.237.15 MapPointLayer.Transparency

The **MapPointLayer.Transparency** element specifies the transparency for the map points in the parent layer as a percentage. This element is optional.

If this element is present, its value MUST be a [Float \[XMLSCHEMA2-3.2.4\]](#) or an expression that evaluates to a **Float**. If this element is not present, its value MUST be interpreted as 100.

Following is the parent element of the **MapPointLayer.Transparency** element.

Parent elements
<a href="#">MapPointLayer</a>

The following is the XML Schema definition of the **MapPointLayer.Transparency** element.

```
<xsd:element name="Transparency" type="xsd:string" minOccurs="0" />
```

## 2.237.16 MapPointLayer.VisibilityMode

The **MapPointLayer.VisibilityMode** element specifies the visibility mode for the map point layer. This element is optional. If this element is present, its value MUST be a [String \[XMLSCHEMA2-3.2.1\]](#) or an expression that evaluates to a **String**.

The value of this element MUST either be one of the following or MUST be an expression that evaluates to one of the following:

**Visible**: The layer MUST always be visible.

**Hidden**: The layer MUST always be hidden.

**ZoomBased**: The layer is shown in a zoom level range that is defined by **MapPointLayer.MaximumZoom** and **MapPointLayer.MinimumZoom**.

If the **MapPointLayer.VisibilityMode** element is not present, its value MUST be interpreted as "Visible".

Following is the parent element of the **MapPointLayer.VisibilityMode** element.

Parent elements
<a href="#">MapPointLayer</a>

The following is the XML Schema definition of the **MapPointLayer.VisibilityMode** element.

```
<xsd:element name="VisibilityMode" type="xsd:string" minOccurs="0" />
```

## 2.238 MapMarkerTemplate

The **MapMarkerTemplate** element specifies a template to be applied to map points in a [MapPointLayer](#) or a [MapPolygonLayer](#).



The following are the parent and child elements of the **MapMarkerTemplate** element.

Parent elements
<a href="#">MapPointLayer</a>
<a href="#">MapPolygonLayer</a>

Child elements
<a href="#">MapMarkerTemplate.ActionInfo</a>
<a href="#">MapMarkerTemplate.DataElementLabel</a>
<a href="#">MapMarkerTemplate.DataElementName</a>
<a href="#">MapMarkerTemplate.DataElementOutput</a>
<a href="#">MapMarkerTemplate.Hidden</a>
<a href="#">MapMarkerTemplate.Label</a>
<a href="#">MapMarkerTemplate.LabelPlacement</a>
<a href="#">MapMarkerTemplate.MapMarker</a>
<a href="#">MapMarkerTemplate.OffsetX</a>
<a href="#">MapMarkerTemplate.OffsetY</a>
<a href="#">MapMarkerTemplate.Size</a>
<a href="#">MapMarkerTemplate.Style</a>
<a href="#">MapMarkerTemplate.ToolTip</a>

The following is the XML Schema definition of the **MapMarkerTemplate** element.

```
<xsd:complexType name="MapMarkerTemplateType">
  <xsd:choice maxOccurs="unbounded">
    <!--MapSpatialElementTemplateType Start-->
    <xsd:element name="Hidden" type="xsd:string" minOccurs="0" />
    <xsd:element name="OffsetX" type="xsd:string" minOccurs="0" />
    <xsd:element name="OffsetY" type="xsd:string" minOccurs="0" />
    <xsd:element name="Style" type="StyleType" minOccurs="0" />
    <xsd:element name="Label" type="xsd:string" minOccurs="0" />
    <xsd:element name="ToolTip" type="xsd:string" minOccurs="0" />
    <xsd:element name="ActionInfo" type="ActionInfoType" minOccurs="0" />
    <xsd:element name="DataElementName" type="xsd:string" minOccurs="0" />
    <xsd:element name="DataElementOutput" minOccurs="0">
      <xsd:simpleType>
        <xsd:restriction base="xsd:string">
          <xsd:enumeration value="Output" />
          <xsd:enumeration value="NoOutput" />
        </xsd:restriction>
      </xsd:simpleType>
    </xsd:element>
  </xsd:choice>
</xsd:complexType>
```

```

</xsd:element>
<xsd:element name="DataElementLabel" type="xsd:string" minOccurs="0" />
<!--MapSpatialElementTemplateType End-->
<!--MapPointTemplateType Start-->
<xsd:element name="Size" type="xsd:string" minOccurs="0" />
<xsd:element name="LabelPlacement" type="xsd:string" minOccurs="0" />
<!--MapPointTemplateTypeType End-->
<xsd:element name="MapMarker" type="MapMarkerType" minOccurs="0" />
<xsd:any namespace="##other" processContents="skip" />
</xsd:choice>
<xsd:anyAttribute namespace="##other" processContents="skip" />
</xsd:complexType>

```

### 2.238.1 MapMarkerTemplate.ActionInfo

The **MapMarkerTemplate.ActionInfo** element specifies a collection of actions to be assigned to map points in the parent layer. This element is optional. This element is of type [ActionInfo](#).

Following is the parent element of the **MapMarkerTemplate.ActionInfo** element.

Parent elements
<a href="#">MapMarkerTemplate</a>

The following is the XML Schema definition of the **MapMarkerTemplate.ActionInfo** element.

```
<xsd:element name="ActionInfo" type="ActionInfoType" minOccurs="0" />
```

### 2.238.2 MapMarkerTemplate.DataElementLabel

The **MapMarkerTemplate.DataElementLabel** element specifies the label for the marker template to use for a data element or attribute. This element is optional. If this element is present, its value MUST be a [String \[XMLSCHEMA2-3.2.1\]](#) or an expression that evaluates to a **String**.

Following is the parent element of the **MapMarkerTemplate.DataElementLabel** element.

Parent elements
<a href="#">MapMarkerTemplate</a>

The following is the XML Schema definition of the **MapMarkerTemplate.DataElementLabel** element.

```
<xsd:element name="DataElementLabel" type="xsd:string" minOccurs="0" />
```

### 2.238.3 MapMarkerTemplate.DataElementName

The **MapMarkerTemplate.DataElementName** element specifies a name for the marker template to use for a data element or attribute. This element is optional. If this element is present, its value MUST be a [String \[XMLSCHEMA2-3.2.1\]](#) that is a CLS-compliant identifier [\[UTR15\]](#). If this element is not present, its value MUST be interpreted as "MapDataRow".

Following is the parent element of the **MapMarkerTemplate.DataElementName** element.

Parent elements
<a href="#">MapMarkerTemplate</a>

The following is the XML Schema definition of the **MapMarkerTemplate.DataElementName** element.

```
<xsd:element name="DataElementName" type="xsd:string" minOccurs="0" />
```

#### 2.238.4 MapMarkerTemplate.DataElementOutput

The **MapMarkerTemplate.DataElementOutput** element specifies whether this marker template will appear in a data rendering. This element is optional.

If this element is present, its value MUST be one of the following:

**Output:** Specifies that the item appears in the data rendering output.

**NoOutput:** Specifies that the item does not appear in the data rendering output.

If this element is not present, its value is interpreted as "Output".

Following is the parent element of the **MapMarkerTemplate.DataElementOutput** element.

Parent elements
<a href="#">MapMarkerTemplate</a>

The following is the XML Schema definition of the **MapMarkerTemplate.DataElementOutput** element.

```
<xsd:element name="DataElementOutput" minOccurs="0">  
  <xsd:simpleType>  
    <xsd:restriction base="xsd:string">  
      <xsd:enumeration value="Output" />  
      <xsd:enumeration value="NoOutput" />  
    </xsd:restriction>  
  </xsd:simpleType>  
</xsd:element>
```

#### 2.238.5 MapMarkerTemplate.Hidden

The **MapMarkerTemplate.Hidden** element specifies whether the map points to which this marker template is applied are hidden. This element is optional.

If this element is present, its value MUST be a [Boolean \[XMLSCHEMA2-3.2.2\]](#) or an expression that evaluates to a **Boolean**. If this element is not present, its value MUST be interpreted as false.

Following is the parent element of the **MapMarkerTemplate.Hidden** element.

Parent elements
<a href="#">MapMarkerTemplate</a>

The following is the XML Schema definition of the **MapMarkerTemplate.Hidden** element.

```
<xsd:element name="Hidden" type="xsd:string" minOccurs="0" />
```

### 2.238.6 MapMarkerTemplate.Label

The **MapMarkerTemplate.Label** element specifies the label text for the map points to which this marker template is applied. This element is optional.

If this element is present, its value MUST be a [String \[XMLSCHEMA2-3.2.1\]](#) or an expression that evaluates to a **String**. If this element is not present, its value MUST be interpreted as an empty string.

Following is the parent element of the **MapMarkerTemplate.Label** element.

Parent elements
<a href="#">MapMarkerTemplate</a>

The following is the XML Schema definition of the **MapMarkerTemplate.Label** element.

```
<xsd:element name="Label" type="xsd:string" minOccurs="0" />
```

### 2.238.7 MapMarkerTemplate.LabelPlacement

The **MapMarkerTemplate.LabelPlacement** element specifies the label placement for the [MapPointLayer](#). This element is optional. If this element is present, its value MUST be a [String \[XMLSCHEMA2-3.2.1\]](#) or an expression that evaluates to a **String**.

The value of this element MUST either be one of the following or MUST be an expression that evaluates to one of the following:

**Bottom:** Specifies that the label is positioned at the bottom of the map point layer.

**Top:** Specifies that the label is positioned at the top of the map point layer.

**Left:** Specifies that the label is positioned to the left of the map point layer.

**Right:** Specifies that the label is positioned to the right of the map point layer.

**Center:** Specifies that the label is positioned at the center of the map point layer.

If this element is not present, its value MUST be interpreted as "Bottom".

Following is the parent element of the **MapMarkerTemplate.LabelPlacement** element.

Parent elements
<a href="#">MapMarkerTemplate</a>

The following is the XML Schema definition of the **MapMarkerTemplate.LabelPlacement** element.

```
<xsd:element name="LabelPlacement" type="xsd:string" minOccurs="0" />
```

### 2.238.8 MapMarkerTemplate.MapMarker

The **MapMarkerTemplate.MapMarker** element specifies the marker to be associated with the map points in the parent map layer. This element is optional. This element is of type [MapMarker](#).

Following is the parent element of the **MapMarkerTemplate.MapMarker** element.

Parent elements
<a href="#">MapMarkerTemplate</a>

The following is the XML Schema definition of the **MapMarkerTemplate.MapMarker** element.

```
<xsd:element name="MapMarker" type="MapMarkerType" minOccurs="0" />
```

### 2.238.9 MapMarkerTemplate.OffsetX

The **MapMarkerTemplate.OffsetX** element specifies the X offset in map coordinates for map points to which this marker template is applied. This element is optional.

If this element is present, its value MUST be a [Float \[XMLSCHEMA2-3.2.4\]](#) or an expression that evaluates to a **Float**. If this element is not present, its value MUST be interpreted as 0.

Following is the parent element of the **MapMarkerTemplate.OffsetX** element.

Parent elements
<a href="#">MapMarkerTemplate</a>

The following is the XML Schema definition of the **MapMarkerTemplate.OffsetX** element.

```
<xsd:element name="OffsetX" type="xsd:string" minOccurs="0" />
```

### 2.238.10 MapMarkerTemplate.OffsetY

The **MapMarkerTemplate.OffsetY** element specifies the Y offset in map coordinates for map points to which this marker template is applied. This element is optional.

If this element is present, its value MUST be a [Float \[XMLSCHEMA2-3.2.4\]](#) or an expression that evaluates to a **Float**. If this element is not present, its value MUST be interpreted as 0.

Following is the parent element of the **MapMarkerTemplate.OffsetY** element.

Parent elements
<a href="#">MapMarkerTemplate</a>

The following is the XML Schema definition of the **MapMarkerTemplate.OffsetY** element.

```
<xsd:element name="OffsetY" type="xsd:string" minOccurs="0" />
```

### 2.238.11 MapMarkerTemplate.Size

The **MapMarkerTemplate.Size** element specifies the size of the map points to which this marker template is applied. This element is optional.

If this element is present, its value MUST be an [RdlSize](#) or an expression that evaluates to an **RdlSize**. If this element is not present, its value MUST be interpreted as 5.25pt.

Following is the parent element of the **MapMarkerTemplate.Size** element.

Parent elements
<a href="#">MapMarkerTemplate</a>

The following is the XML Schema definition of the **MapMarkerTemplate.Size** element.

```
<xsd:element name="Size" type="xsd:string" minOccurs="0" />
```

### 2.238.12 MapMarkerTemplate.Style

The **MapMarkerTemplate.Style** element specifies style information for the map points to which this marker template is applied. This element is optional and is of type [Style](#).

Following is the parent element of the **MapMarkerTemplate.Style** element.

Parent elements
<a href="#">MapMarkerTemplate</a>

The following is the XML Schema definition of the **MapMarkerTemplate.Style** element.

```
<xsd:element name="Style" type="StyleType" minOccurs="0" />
```

### 2.238.13 MapMarkerTemplate.ToolTip

The **MapMarkerTemplate.ToolTip** element specifies the tool tip text for the map points to which this marker template is applied. This element is optional.

If this element is present, its value MUST be a [String \[XMLSCHEMA2-3.2.1\]](#) or an expression that evaluates to a **String**. If this element is not present, its value MUST be interpreted as an empty string.

Following is the parent element of the **MapMarkerTemplate.ToolTip** element.

Parent elements
<a href="#">MapMarkerTemplate</a>

The following is the XML Schema definition of the **MapMarkerTemplate.ToolTip** element.

```
<xsd:element name="ToolTip" type="xsd:string" minOccurs="0" />
```

## 2.239 MapPointRules

The **MapPointRules** element specifies a set of rules to be applied to map points in the parent layer.

The following are the parent and child elements of the **MapPointRules** element.

Parent elements
<a href="#">MapPointLayer</a>
<a href="#">MapPolygonLayer</a>

Child elements
<a href="#">MapLineRules.MapColorPaletteRule</a>
<a href="#">MapLineRules.MapColorRangeRule</a>
<a href="#">MapLineRules.MapCustomColorRule</a>
<a href="#">MapPointRules.MapMarkerRule</a>
<a href="#">MapLineRules.MapSizeRule</a>

The following is the XML Schema definition of the **MapPointRules** element.

```
<xsd:complexType name="MapPointRulesType">
  <xsd:choice maxOccurs="unbounded">
    <xsd:element name="MapColorRangeRule" type="MapColorRangeRuleType"
minOccurs="0" />
    <xsd:element name="MapColorPaletteRule" type="MapColorPaletteRuleType"
minOccurs="0" />
    <xsd:element name="MapCustomColorRule" type="MapCustomColorRuleType"
minOccurs="0" />
    <xsd:element name="MapSizeRule" type="MapSizeRuleType" minOccurs="0" />
    <xsd:element name="MapMarkerRule" type="MapMarkerRuleType" minOccurs="0" />
    <xsd:any namespace="##other" processContents="skip" />
  </xsd:choice>
  <xsd:anyAttribute namespace="##other" processContents="skip" />
</xsd:complexType>
```

### 2.239.1 MapPointRules.MapColorPaletteRule

The **MapPointRules.MapColorPaletteRule** element specifies a palette of colors for map points in the parent layer based on the value of the [MapColorPaletteRule.DataValue](#) element. The **MapPointRules.MapColorPaletteRule** element is optional. If this element is present, it overrides the [Style.Color](#) child element of the [MapMarkerTemplate](#) element.

The **MapPointRules.MapColorPaletteRule** element cannot be present if either of the following elements is present:

- [MapPointRules.MapColorRangeRule](#)
- [MapPointRules.MapCustomColorRule](#)

The **MapPointRules.MapColorPaletteRule** element is of type [MapColorPaletteRule](#).

Following is the parent element of the **MapPointRules.MapColorPaletteRule** element.

Parent elements
<a href="#">MapPointRules</a>

The following is the XML Schema definition of the **MapPointRules.MapColorPaletteRule** element.

```
<xsd:element name="MapColorPaletteRule" type="MapColorPaletteRuleType"
minOccurs="0" />
```

### 2.239.2 MapPointRules.MapColorRangeRule

The **MapPointRules.MapColorRangeRule** element specifies a color range to be used for coloring map points in the parent layer based on the value of the [MapColorRangeRule.DataValue](#) element. The **MapPointRules.MapColorRangeRule** element is optional. If this element is present, it overrides the [Style.Color](#) child element of the [MapMarkerTemplate](#) element.

The **MapPointRules.MapColorRangeRule** element cannot be present if either of the following elements is present:

- [MapPointRules.MapColorPaletteRule](#)
- [MapPointRules.MapCustomColorRule](#)

The **MapPointRules.MapColorRangeRule** element is of type [MapColorRangeRule](#).

Following is the parent element of the **MapPointRules.MapColorRangeRule** element.

Parent elements
<a href="#">MapPointRules</a>

The following is the XML Schema definition of the **MapPointRules.MapColorRangeRule** element.

```
<xsd:element name="MapColorRangeRule" type="MapColorRangeRuleType"
minOccurs="0" />
```

### 2.239.3 MapPointRules.MapCustomColorRule

The **MapPointRules.MapCustomColorRule** element specifies a user-defined set of colors for map points in the parent layer based on the value of the [MapCustomColorRule.DataValue](#) element. The **MapPointRules.MapCustomColorRule** element is optional. If this element is present, it overrides the [Style.Color](#) child element of the [MapMarkerTemplate](#) element.

The **MapPointRules.MapCustomColorRule** element cannot be present if either of the following elements is present:



- [MapPointRules.MapColorPaletteRule](#)
- [MapPointRules.MapColorRangeRule](#)

The **MapPointRules.MapCustomColorRule** element is of type [MapCustomColorRule](#).

Following is the parent element of the **MapPointRules.MapCustomColorRule** element.

Parent elements
<a href="#">MapPointRules</a>

The following is the XML Schema definition of the **MapPointRules.MapCustomColorRule** element.

```
<xsd:element name="MapCustomColorRule" type="MapCustomColorRuleType"
minOccurs="0" />
```

#### 2.239.4 MapPointRules.MapMarkerRule

The **MapPointRules.MapMarkerRule** element specifies a set of markers to be applied to map points in the parent layer based on the value of the [MapMarkerRule.DataValue](#) element. The **MapPointRules.MapMarkerRule** element is optional.

If this element is present, it overrides [MapMarkerTemplate.MapMarker](#). The **MapPointRules.MapMarkerRule** element is of type [MapMarkerRule](#).

Following is the parent element of the **MapPointRules.MapMarkerRule** element.

Parent elements
<a href="#">MapPointRules</a>

The following is the XML Schema definition of the **MapPointRules.MapMarkerRule** element.

```
<xsd:element name="MapMarkerRule" type="MapMarkerRuleType" minOccurs="0" />
```

#### 2.239.5 MapPointRules.MapSizeRule

The **MapPointRules.MapSizeRule** element specifies a size range to be used for sizing map points in the parent layer based on the value of the [MapSizeRule.DataValue](#) element. The **MapPointRules.MapSizeRule** element is optional.

If this element is present, it overrides [MapMarkerTemplate.Size](#). The **MapPointRules.MapSizeRule** element is of type [MapSizeRule](#).

Following is the parent element of the **MapPointRules.MapSizeRule** element.

Parent elements
<a href="#">MapPointRules</a>

The following is the XML Schema definition of the **MapPointRules.MapSizeRule** element.

```
<xsd:element name="MapSizeRule" type="MapSizeRuleType" minOccurs="0" />
```

## 2.240 MapMarkerRule

The **MapMarkerRule** element specifies a set of markers for map points in a [MapPolygonLayer](#) or in a [MapPointLayer](#) based on the value of the [MapMarkerRule.DataValue](#) element.

The following are the parent and child elements of the **MapMarkerRule** element.

Parent elements
<a href="#">MapPointRules</a>

Child elements
<a href="#">MapMarkerRule.BucketCount</a>
<a href="#">MapMarkerRule.DataElementName</a>
<a href="#">MapMarkerRule.DataElementOutput</a>
<a href="#">MapMarkerRule.DataValue</a>
<a href="#">MapMarkerRule.DistributionType</a>
<a href="#">MapMarkerRule.EndValue</a>
<a href="#">MapMarkerRule.LegendName</a>
<a href="#">MapMarkerRule.LegendText</a>
<a href="#">MapMarkerRule.MapBuckets</a>
<a href="#">MapMarkerRule.MapMarkers</a>
<a href="#">MapMarkerRule.StartValue</a>

The following is the XML Schema definition of the **MapMarkerRule** element.

```
<xsd:complexType name="MapMarkerRuleType">
  <xsd:choice maxOccurs="unbounded">
    <!--MapAppearanceRule Start-->
    <xsd:element name="DataValue" type="xsd:string" minOccurs="0" />
    <xsd:element name="DistributionType" type="xsd:string" minOccurs="0" />
    <xsd:element name="BucketCount" type="xsd:string" minOccurs="0" />
    <xsd:element name="StartValue" type="xsd:string" minOccurs="0" />
    <xsd:element name="EndValue" type="xsd:string" minOccurs="0" />
    <xsd:element name="MapBuckets" type="MapBucketsType" minOccurs="0" />
    <xsd:element name="LegendName" type="xsd:string" minOccurs="0" />
    <xsd:element name="LegendText" type="xsd:string" minOccurs="0" />
    <xsd:element name="DataElementName" type="xsd:string" minOccurs="0" />
    <xsd:element name="DataElementOutput" minOccurs="0">
      <xsd:simpleType>
        <xsd:restriction base="xsd:string">
```

```

        <xsd:enumeration value="Output" />
        <xsd:enumeration value="NoOutput" />
    </xsd:restriction>
</xsd:simpleType>
</xsd:element>
<!--MapAppearanceRule End-->
<xsd:element name="MapMarkers" type="MapMarkersType" minOccurs="1" />
<xsd:any namespace="##other" processContents="skip" />
</xsd:choice>
<xsd:anyAttribute namespace="##other" processContents="skip" />
</xsd:complexType>

```

### 2.240.1 MapMarkerRule.BucketCount

The **MapMarkerRule.BucketCount** element specifies the number of buckets for the [MapMarkerRule](#) element. The **MapMarkerRule.BucketCount** element is optional.

If this element is present, its value MUST be an [Integer \[XMLSCHEMA2-3.3.17\]](#) or an expression that evaluates to an **Integer**. If this element is not present, its value MUST be interpreted as 5. This element MUST be ignored if the value of the [MapMarkerRule.DistributionType](#) element is "Custom" or if the value of the [MapMarkerRule.DataValue](#) element is not scalar.

Following is the parent element of the **MapMarkerRule.BucketCount** element.

Parent elements
<a href="#">MapMarkerRule</a>

The following is the XML Schema definition of the **MapMarkerRule.BucketCount** element.

```
<xsd:element name="BucketCount" type="xsd:string" minOccurs="0" />
```

### 2.240.2 MapMarkerRule.DataElementName

The **MapMarkerRule.DataElementName** element specifies the name to use for the data element or attribute for the [MapMarkerRule.DataValue](#) element. The **MapMarkerRule.DataElementName** element is optional. If this element is present, its value MUST be a [String \[XMLSCHEMA2-3.2.1\]](#) that is a CLS-compliant identifier [\[UTR15\]](#).

Following is the parent of the **MapMarkerRule.DataElementName** element.

Parent elements
<a href="#">MapMarkerRule</a>

The following is the XML Schema definition of the **MapMarkerRule.DataElementName** element.

```
<xsd:element name="DataElementName" type="xsd:string" minOccurs="0" />
```

### 2.240.3 MapMarkerRule.DataElementOutput

The **MapMarkerRule.DataElementOutput** element indicates whether the parent [MapMarkerRule](#) element will appear in a data rendering. The **MapMarkerRule.DataElementOutput** element is optional.

If this element is present, its value MUST be one of the following:

**Output:** Specifies that the item appears in the data rendering output.

**NoOutput:** Specifies that the item does not appear in the data rendering output.

If this element is not present, its value is interpreted as "Output".

Following is the parent element of the **MapMarkerRule.DataElementOutput** element.

Parent elements
<a href="#">MapMarkerRule</a>

The following is the XML Schema definition of the **MapMarkerRule.DataElementOutput** element.

```
<xsd:element name="DataElementOutput" minOccurs="0">
  <xsd:simpleType>
    <xsd:restriction base="xsd:string">
      <xsd:enumeration value="Output" />
      <xsd:enumeration value="NoOutput" />
    </xsd:restriction>
  </xsd:simpleType>
</xsd:element>
```

### 2.240.4 MapMarkerRule.DataValue

The **MapMarkerRule.DataValue** element specifies an expression to be evaluated on the scope of the map item in a [MapPolygonLayer](#), a [MapPointLayer](#), or a [MapLineLayer](#). This element is optional.

The specified markers are assigned to the map items based on this element. If this element is not present, each map item is assigned a distinct marker type.

Following is the parent element of the **MapMarkerRule.DataValue** element.

Parent elements
<a href="#">MapMarkerRule</a>

The following is the XML Schema definition of the **MapMarkerRule.DataValue** element.

```
<xsd:element name="DataValue" type="xsd:string" minOccurs="0" />
```

### 2.240.5 MapMarkerRule.DistributionType

The **MapMarkerRule.DistributionType** element specifies the distribution type for a [MapMarkerRule](#) instance. The **MapMarkerRule.DistributionType** element is optional. If this

element is present, its value MUST be a [String \[XMLSCHEMA2-3.2.1\]](#) or an expression that evaluates to a **String**.

The value of this element MUST either be one of the following or MUST be an expression that evaluates to one of the following:

**Optimal:** The optimal distribution is applied.

**EqualInterval:** The equal-interval distribution is applied.

**EqualDistribution:** The equal distribution is applied.

**Custom:** The user-defined distribution is applied.

If this element is not present, its value MUST be interpreted as "Optimal".

Following is the parent element of the **MapMarkerRule.DistributionType** element.

Parent elements
<a href="#">MapMarkerRule</a>

The following is the XML Schema definition of the **MapMarkerRule.DistributionType** element.

```
<xsd:element name="DistributionType" type="xsd:string" minOccurs="0" />
```

### 2.240.6 MapMarkerRule.EndValue

The **MapMarkerRule.EndValue** element specifies the end value for a [MapMarkerRule](#) distribution. The **MapMarkerRule.EndValue** element is optional.

This element MUST be ignored if the value of the [MapMarkerRule.DistributionType](#) element is "Custom" or if the value of the [MapMarkerRule.DataValue](#) element is not scalar. Otherwise, if the **MapMarkerRule.EndValue** element is not present, its value MUST be automatically calculated.

Following is the parent element of the **MapMarkerRule.EndValue** element.

Parent elements
<a href="#">MapMarkerRule</a>

The following is the XML Schema definition of the **MapMarkerRule.EndValue** element.

```
<xsd:element name="EndValue" type="xsd:string" minOccurs="0" />
```

### 2.240.7 MapMarkerRule.LegendName

The **MapMarkerRule.LegendName** element specifies the name of the legend instance in which the rule distribution is displayed. The **MapMarkerRule.LegendName** element is optional. If this element is present, its value MUST be a [String \[XMLSCHEMA2-3.2.1\]](#). If this element is not present, the rule distribution MUST NOT be displayed in any legend.

Following is the parent element of the **MapMarkerRule.LegendName** element.

Parent elements
<a href="#">MapMarkerRule</a>

The following is the XML Schema definition of the **MapMarkerRule.LegendName** element.

```
<xsd:element name="LegendName" type="xsd:string" minOccurs="0" />
```

### 2.240.8 MapMarkerRule.LegendText

The **MapMarkerRule.LegendText** element specifies the label to be displayed for the map distribution in the legend instance that is specified by [MapCustomColorRule.LegendName](#). The **MapMarkerRule.LegendText** element is optional.

If this element is present, its value MUST be a [String \[XMLSCHEMA2-3.2.1\]](#) or an expression that evaluates to a **String**. If this element is not present, its value MUST be interpreted as the start value of the bucket, followed by a hyphen (-), followed by the end value of the bucket.

Following is the parent element of the **MapMarkerRule.LegendText** element.

Parent elements
<a href="#">MapMarkerRule</a>

The following is the XML Schema definition of the **MapMarkerRule.LegendText** element.

```
<xsd:element name="LegendText" type="xsd:string" minOccurs="0" />
```

### 2.240.9 MapMarkerRule.MapBuckets

The **MapMarkerRule.MapBuckets** element specifies a custom set of [MapBucket](#) instances to be used for a data distribution. The **MapMarkerRule.MapBuckets** element is optional.

This element MUST be specified if the value of the [MapMarkerRule.DistributionType](#) element is specified as "Custom". Otherwise, the value of the **MapMarkerRule.MapBuckets** element MUST be ignored. This element is of type [MapBuckets](#).

Following is the parent element of the **MapMarkerRule.MapBuckets** element.

Parent elements
<a href="#">MapMarkerRule</a>

The following is the XML Schema definition of the **MapMarkerRule.MapBuckets** element.

```
<xsd:element name="MapBuckets" type="MapBucketsType" minOccurs="0" />
```

## 2.240.10 MapMarkerRule.MapMarkers

The **MapMarkerRule.MapMarkers** element specifies a collection of markers to be applied to map points in the layer based on the value of the [MapMarkerRule.DataValue](#) element. The **MapMarkerRule.MapMarkers** element MUST be specified. This element is of type [MapMarkers](#).

Following is the parent element of the **MapMarkerRule.MapMarkers** element.

Parent elements
<a href="#">MapMarkerRule</a>

The following is the XML Schema definition of the **MapMarkerRule.MapMarkers** element.

```
<xsd:element name="MapMarkers" type="MapMarkersType" minOccurs="1" />
```

## 2.240.11 MapMarkerRule.StartValue

The **MapMarkerRule.StartValue** element specifies the start value for a [MapMarkerRule](#) distribution. The **MapMarkerRule.StartValue** element is optional.

This element MUST be ignored if the value of the [MapColorPaletteRule.DistributionType](#) element is "Custom" or if the value of the [MapColorPaletteRule.DataValue](#) element is not scalar. Otherwise, if the **MapMarkerRule.StartValue** element is not specified, its value MUST be automatically calculated.

Following is the parent element of the **MapMarkerRule.StartValue** element.

Parent elements
<a href="#">MapMarkerRule</a>

The following is the XML Schema definition of the **MapMarkerRule.StartValue** element.

```
<xsd:element name="StartValue" type="xsd:string" minOccurs="0" />
```

## 2.241 MapMarkers

The **MapMarkers** element specifies a collection of [MapMarker](#) elements. The **MapMarkers** element MUST contain at least one **MapMarker** element.

The following are the parent and child elements of the **MapMarkers** element.

Parent elements
<a href="#">MapMarkerRule</a>

Child elements
<a href="#">MapMarkers.MapMarker</a>

The following is the XML Schema definition of the **MapMarkers** element.

```
<xsd:complexType name="MapMarkersType">
  <xsd:sequence>
    <xsd:element name="MapMarker" type="MapMarkerType" minOccurs="1"
      maxOccurs="unbounded" />
  </xsd:sequence>
  <xsd:anyAttribute namespace="##other" processContents="skip" />
</xsd:complexType>
```

### 2.241.1 MapMarkers.MapMarker

The **MapMarkers.MapMarker** element specifies a marker to be applied to map points in a [MapPointLayer](#) or in a [MapPolygonLayer](#). The **MapMarkers.MapMarker** element MUST be specified and is of type [MapMarker](#).

Following is the parent element of the **MapMarkers.MapMarker** element.

Parent elements
<a href="#">MapMarkers</a>

The following is the XML Schema definition of the **MapMarkers.MapMarker** element.

```
<xsd:element name="MapMarker" type="MapMarkerType" minOccurs="1"
  maxOccurs="unbounded" />
```

### 2.242 MapMarker

The **MapMarker** element specifies a **map marker** to be applied to the center point of a [MapPoint](#) or a [MapPolygon](#).

The following are the parent elements and child element of the **MapMarker** element.

Parent elements
<a href="#">MapMarkerTemplate</a>
<a href="#">MapMarkers</a>

Child elements
<a href="#">MapMarker.MapMarkerImage</a>
<a href="#">MapMarker.MapMarkerStyle</a>

The following is the XML Schema definition of the **MapMarker** element.

```
<xsd:complexType name="MapMarkerType">
  <xsd:choice maxOccurs="unbounded">
    <xsd:element name="MapMarkerStyle" type="xsd:string" minOccurs="0" />
  </xsd:choice>
</xsd:complexType>
```



```

    <xsd:element name="MapMarkerImage" type="MapMarkerImageType" minOccurs="0" />
    <xsd:any namespace="##other" processContents="skip" />
  </xsd:choice>
  <xsd:anyAttribute namespace="##other" processContents="skip" />
</xsd:complexType>

```

### 2.242.1 MapMarker.MapMarkerImage

The **MapMarker.MapMarkerImage** element specifies an image to be applied to a [MapMarker](#). This element is optional.

This element MUST be specified if the value of the [MapMarker.MapMarkerStyle](#) element is set to "Image". Otherwise, the value of the **MapMarker.MapMarkerImage** element MUST be ignored. This element is of type [MapMarkerImage](#).

Following is the parent element of the **MapMarker.MapMarkerImage** element.

Parent elements
<a href="#">MapMarker</a>

The following is the XML Schema definition of the **MapMarker.MapMarkerImage** element.

```

<xsd:element name="MapMarkerImage" type="MapMarkerImageType" minOccurs="0" />

```

### 2.242.2 MapMarker.MapMarkerStyle

The **MapMarker.MapMarkerStyle** element specifies the style for a [MapMarker](#). This element is optional. If this element is present, its value MUST be a [String \[XMLSCHEMA2-3.2.1\]](#) or an expression that evaluates to a **String**. The value of this element MUST either be one of the following or MUST be an expression that evaluates to one of the following:

**None:** No marker is used.

**Rectangle:** A rectangle-shaped marker is used.

**Circle:** A circle-shaped marker is used.

**Diamond:** A diamond-shaped marker is used.

**Triangle:** A triangle-shaped marker is used.

**Trapezoid:** A trapezoid-shaped marker is used.

**Star:** A star-shaped marker is used.

**Wedge:** A wedge-shaped marker is used.

**Pentagon:** A pentagon-shaped marker is used.

**PushPin:** A pushpin-shaped marker is used.

**Image:** An image marker is used.

If this element is not present, its value MUST be interpreted as "None".

Following is the parent element of the **MapMarker.MapMarkerStyle** element.

Parent elements
<a href="#">MapMarker</a>

The following is the XML Schema definition of the **MapMarker.MapMarkerStyle** element.

```
<xsd:element name="MapMarkerStyle" type="xsd:string" minOccurs="0" />
```

## 2.243 MapMarkerImage

The **MapMarkerImage** element specifies an image to be applied to a [MapMarker](#).

The following are the parent and child elements of the **MapMarkerImage** element.

Parent elements
<a href="#">MapMarker</a>

Child elements
<a href="#">MapMarkerImage.MIMETYPE</a>
<a href="#">MapMarkerImage.ResizeMode</a>
<a href="#">MapMarkerImage.Source</a>
<a href="#">MapMarkerImage.TransparentColor</a>
<a href="#">MapMarkerImage.Value</a>

The following is the XML Schema definition of the **MapMarkerImage** element.

```
<xsd:complexType name="MapMarkerImageType">
  <xsd:choice maxOccurs="unbounded">
    <xsd:element name="Source" type="xsd:string" minOccurs="0" />
    <xsd:element name="Value" type="xsd:string" minOccurs="0" />
    <xsd:element name="MIMETYPE" type="xsd:string" minOccurs="0" />
    <xsd:element name="TransparentColor" type="xsd:string" minOccurs="0" />
    <xsd:element name="ResizeMode" type="xsd:string" minOccurs="0" />
    <xsd:any namespace="##other" processContents="skip" />
  </xsd:choice>
  <xsd:anyAttribute namespace="##other" processContents="skip" />
</xsd:complexType>
```

### 2.243.1 MapMarkerImage.MIMETYPE

The **MapMarkerImage.MIMETYPE** element specifies the MIME type for a [MapMarkerImage](#) element. The **MapMarkerImage.MIMETYPE** element is optional.

This element MUST be specified if the value of the [MapMarkerImage.Source](#) element is set to "Database". If the **MapMarkerImage.MIMETYPE** element is present, its value MUST be a [String \[XMLSCHEMA2-3.2.1\]](#) or an expression that evaluates to a **String**. The value of this element MUST either be one of the following or MUST be an expression that evaluates to one of the following:

- image/bmp
- image/jpeg
- image/gif
- image/png
- image/x-png

Following is the parent element of the **MapMarkerImage.MIMETYPE** element.

Parent elements
<a href="#">MapMarkerImage</a>

The following is the XML Schema definition of the **MapMarkerImage.MIMETYPE** element.

```
<xsd:element name="MIMETYPE" type="xsd:string" minOccurs="0" />
```

### 2.243.2 MapMarkerImage.Resize Mode

The **MapMarkerImage.ResizeMode** element specifies the resize mode for the parent [MapMarkerImage](#) element. The **MapMarkerImage.ResizeMode** element is optional. If this element is present, its value MUST be a [String \[XMLSCHEMA2-3.2.1\]](#) or an expression that evaluates to a **String**.

The value of this element MUST either be one of the following or MUST be an expression that evaluates to one of the following:

**AutoFit:** The image is sized to fit the marker size.

**None:** The image is drawn using its original size.

If this element is not present, its value MUST be interpreted as "AutoFit".

Following is the parent element of the **MapMarkerImage.ResizeMode** element.

Parent elements
<a href="#">MapMarkerImage</a>

The following is the XML Schema definition of the **MapMarkerImage.ResizeMode** element.

```
<xsd:element name="ResizeMode" type="xsd:string" minOccurs="0" />
```

### 2.243.3 MapMarkerImage.Source

The **MapMarkerImage.Source** element specifies the type of source that is associated with a [MapMarkerImage](#). The **MapMarkerImage.Source** element MUST be specified.

The value of this element MUST be a [String \[XMLSCHEMA2-3.2.1\]](#) or an expression that evaluates to a **String**. The value of this element MUST either be one of the following or MUST be an expression that evaluates to one of the following:

**External**: Specifies that the peer [MapMarkerImage.Value](#) element MUST contain a string constant or an expression that evaluates to the location of an image.

**Embedded**: Specifies that the peer **MapMarkerImage.Value** element MUST contain a string constant or an expression that evaluates to the name of an [EmbeddedImage](#) instance in the report.

**Database**: Specifies that the peer **MapMarkerImage.Value** element MUST contain an expression (for example, a field in the database) that evaluates to the binary data for an image.

Following is the parent element of the **MapMarkerImage.Source** element.

Parent elements
<a href="#">MapMarkerImage</a>

The following is the XML Schema definition of the **MapMarkerImage.Source** element.

```
<xsd:element name="Source" type="xsd:string" minOccurs="0" />
```

### 2.243.4 MapMarkerImage.TransparentColor

The **MapMarkerImage.TransparentColor** element specifies the color to treat as transparent in the [MapMarkerImage](#). The **MapMarkerImage.TransparentColor** element is optional. If this element is present, its value MUST be an [RdlColor](#) or an expression that evaluates to an **RdlColor**. Otherwise, the image is displayed as is.

Following is the parent element of the **MapMarkerImage.TransparentColor** element.

Parent elements
<a href="#">MapMarkerImage</a>

The following is the XML Schema definition of the **MapMarkerImage.TransparentColor** element.

```
<xsd:element name="TransparentColor" type="xsd:string" minOccurs="0" />
```

### 2.243.5 MapMarkerImage.Value

The **MapMarkerImage.Value** element depends on the peer [MapMarkerImage.Source](#) element. The **MapMarkerImage.Value** element is optional.

If the value of the peer **MapMarkerImage.Source** element is "External" and if the **MapMarkerImage.Value** element is present, then the value of the **MapMarkerImage.Value**

element MUST be a string constant value or an expression that evaluates to the location of an image. Such a location MAY be expressed as a [ReportPath](#) or [RdlURL](#) value.

If the value of the peer **MapMarkerImage.Source** element is "Embedded" and if the **MapMarkerImage.Value** element is present, then the value of the **MapMarkerImage.Value** element MUST be a string constant value or an expression that evaluates to the name of an [EmbeddedImage](#) instance in the report.

If the value of the peer **MapMarkerImage.Source** element is "Database" and if the **MapMarkerImage.Value** element is present, then the value of the **MapMarkerImage.Value** element MUST be a string constant value or an expression that evaluates to the binary data for an image.

If this element is not present or has an empty value, the image MUST NOT be displayed.

Following is the parent element of the **MapMarkerImage.Value** element.

Parent elements
<a href="#">MapMarkerImage</a>

The following is the XML Schema definition of the **MapMarkerImage.Value** element.

```
<xsd:element name="Value" type="xsd:string" minOccurs="0" />
```

## 2.244 MapPoints

The **MapPoints** element specifies a collection of [MapPoint](#) elements in a [MapPointLayer](#).

The following are the parent and child elements of the **MapPoints** element.

Parent elements
<a href="#">MapPointLayer</a>

Child elements
<a href="#">MapPoints.MapPoint</a>

The following is the XML Schema definition of the **MapPoints** element.

```
<xsd:complexType name="MapPointsType">
  <xsd:sequence>
    <xsd:element name="MapPoint" type="MapPointType" minOccurs="1"
      maxOccurs="unbounded" />
  </xsd:sequence>
  <xsd:anyAttribute namespace="##other" processContents="skip" />
</xsd:complexType>
```

### 2.244.1 MapPoints.MapPoint

The **MapPoints.MapPoint** element specifies a point-based spatial element to be embedded in a [MapPointLayer](#). This element MUST be specified. This element is of type [MapPoint](#).

Following is the parent element of the **MapPoints.MapPoint** element.

Parent elements
<a href="#">MapPoints</a>

The following is the XML Schema definition of the **MapPoints.MapPoint** element.

```
<xsd:element name="MapPoint" type="MapPointType" minOccurs="1"
maxOccurs="unbounded" />
```

### 2.245 MapPoint

The **MapPoint** element specifies a point-based spatial element to be embedded in a [MapLineLayer](#).

The following are the parent and child elements of the **MapPoint** element.

Parent elements
<a href="#">MapPoints</a>

Child elements
<a href="#">MapPoint.MapFields</a>
<a href="#">MapPoint.MapMarkerTemplate</a>
<a href="#">MapPoint.UseCustomPointTemplate</a>
<a href="#">MapPoint.VectorData</a>

The following is the XML Schema definition of the **MapPoint** element.

```
<xsd:complexType name="MapPointType">
  <xsd:choice maxOccurs="unbounded">
    <!--MapSpatialElement Start-->
    <xsd:element name="VectorData" type="xsd:string" minOccurs="1" />
    <xsd:element name="MapFields" type="MapFieldsType" minOccurs="0" />
    <!--MapSpatialElement End-->
    <xsd:element name="UseCustomPointTemplate" type="xsd:string" minOccurs="0" />
    <xsd:element name="MapMarkerTemplate" type="MapMarkerTemplateType"
minOccurs="0" />
    <xsd:any namespace="##other" processContents="skip" />
  </xsd:choice>
  <xsd:anyAttribute namespace="##other" processContents="skip" />
</xsd:complexType>
```

</xsd:complexType>

### 2.245.1 MapPoint.MapFields

The **MapPoint.MapFields** element specifies a collection of [MapField](#) elements to be associated with a MapPoint. The **MapPoint.MapFields** element is optional. This element is of type [MapFields](#).

Following is the parent element of the **MapPoint.MapFields** element.

Parent elements
<a href="#">MapPoint</a>

The following is the XML Schema definition of the **MapPoint.MapFields** element.

```
<xsd:element name="MapFields" type="MapFieldsType" minOccurs="0" />
```

### 2.245.2 MapPoint.MapMarkerTemplate

The **MapPoint.MapMarkerTemplate** element specifies a custom template to be applied to a [MapPoint](#). This element is optional.

This element MUST be ignored if the value of the [MapPoint.UseCustomPointTemplate](#) element is false. The **MapPoint.MapMarkerTemplate** element MUST be specified if the value of the **MapPoint.UseCustomPointTemplate** element is true. The **MapPoint.MapMarkerTemplate** element is of type [MapMarkerTemplate](#).

Following is the parent element of the **MapPoint.MapMarkerTemplate** element.

Parent elements
<a href="#">MapPoint</a>

The following is the XML Schema definition of the **MapPoint.MapMarkerTemplate** element.

```
<xsd:element name="MapMarkerTemplate" type="MapMarkerTemplateType" minOccurs="0" />
```

### 2.245.3 MapPoint.UseCustomPointTemplate

The **MapPoint.UseCustomPointTemplate** element specifies whether the [MapPoint.MapMarkerTemplate](#) element will be applied to the parent [MapPoint](#) element. The **MapPoint.UseCustomPointTemplate** element is optional.

If this element is present, its value MUST be a [Boolean \[XMLSCHEMA2-3.2.2\]](#) or an expression that evaluates to a **Boolean**. If this element is not present, its value MUST be interpreted as false.

Following is the parent element of the **MapPoint.UseCustomPointTemplate** element.

<b>Parent elements</b>
<a href="#">MapPoint</a>

The following is the XML Schema definition of the **MapPoint.UseCustomPointTemplate** element.

```
<xsd:element name="UseCustomPointTemplate" type="xsd:string" minOccurs="0" />
```

#### 2.245.4 MapPoint.VectorData

The **MapPoint.VectorData** element specifies the vector data for a MapPoint. The **MapPoint.VectorData** element MUST be specified. This element MUST be a Base-64 encoded string of Well-Known Binary [\[ISO 19125\]](#) format.

Following is the parent element of the **MapPoint.VectorData** element.

<b>Parent elements</b>
<a href="#">MapPoint</a>

The following is the XML Schema definition of the **MapPoint.VectorData** element.

```
<xsd:element name="VectorData" type="xsd:string" minOccurs="1" />
```

#### 2.246 MapPolygonLayer

The **MapPolygonLayer** element specifies a point-based layer to be drawn in a [Map](#).

The following are the parent elements, attributes, and child elements of the **MapPolygonLayer** element.

<b>Parent elements</b>
<a href="#">MapLayers</a>

<b>Attributes</b>
<a href="#">MapPolygonLayer.Name</a>

<b>Child elements</b>
<a href="#">MapPolygonLayer.DataElementName</a>
<a href="#">MapPolygonLayer.DataElementOutput</a>
<a href="#">MapPolygonLayer.MapBindingFieldPairs</a>



Child elements
<a href="#">MapPolygonLayer.MapCenterPointRules</a>
<a href="#">MapPolygonLayer.MapMarkerTemplate</a>
<a href="#">MapPolygonLayer.MapDataRegionName</a>
<a href="#">MapPolygonLayer.MapFieldDefinitions</a>
<a href="#">MapPolygonLayer.MapPolygonRules</a>
<a href="#">MapPolygonLayer.MapPolygons</a>
<a href="#">MapPolygonLayer.MapPolygonTemplate</a>
<a href="#">MapPolygonLayer.MapShapefile</a>
<a href="#">MapPolygonLayer.MapSpatialDataSet</a>
<a href="#">MapPolygonLayer.MapSpatialDataRegion</a>
<a href="#">MapPolygonLayer.MaximumZoom</a>
<a href="#">MapPolygonLayer.MinimumZoom</a>
<a href="#">MapPolygonLayer.Transparency</a>
<a href="#">MapPolygonLayer.VisibilityMode</a>

The following is the XML Schema definition of the **MapPolygonLayer** element.

```

<xsd:complexType name="MapPolygonLayerType">
  <xsd:choice maxOccurs="unbounded">
    <!--MapLayerStart-->
    <xsd:element name="VisibilityMode" type="xsd:string" minOccurs="0" />
    <xsd:element name="MinimumZoom" type="xsd:string" minOccurs="0" />
    <xsd:element name="MaximumZoom" type="xsd:string" minOccurs="0" />
    <xsd:element name="Transparency" type="xsd:string" minOccurs="0" />
    <!--MapLayerEnd-->
    <!--MapVectorLayerStart-->
    <xsd:element name="MapDataRegionName" type="xsd:string" minOccurs="0" />
    <xsd:element name="MapBindingFieldPairs" type="MapBindingFieldPairsType"
minOccurs="0" />
    <xsd:element name="MapFieldDefinitions" type="MapFieldDefinitionsType"
minOccurs="0" />
    <xsd:element name="MapShapefile" type="MapShapefileType" minOccurs="0" />
    <xsd:element name="MapSpatialDataSet" type="MapSpatialDataSetType"
minOccurs="0" />
    <xsd:element name="MapSpatialDataRegion" type="MapSpatialDataRegionType"
minOccurs="0" />
    <xsd:element name="DataElementName" type="xsd:string" minOccurs="0" />
    <xsd:element name="DataElementOutput" minOccurs="0">
      <xsd:simpleType>
        <xsd:restriction base="xsd:string">
          <xsd:enumeration value="Output" />
          <xsd:enumeration value="NoOutput" />
        </xsd:restriction>
      </xsd:element>
    </xsd:choice>
  </complexType>

```

```

        </xsd:simpleType>
    </xsd:element>
    <!--MapVectorLayerEnd-->
    <xsd:element name="MapPolygonTemplate" type="MapPolygonTemplateType"
minOccurs="0" />
    <xsd:element name="MapPolygonRules" type="MapPolygonRulesType"
minOccurs="0" />
    <xsd:element name="MapMarkerTemplate" type="MapMarkerTemplateType"
minOccurs="0" />
    <xsd:element name="MapCenterPointRules" type="MapPointRulesType"
minOccurs="0" />
    <xsd:element name="MapPolygons" type="MapPolygonsType" minOccurs="0" />
    <xsd:any namespace="##other" processContents="skip" />
</xsd:choice>
    <xsd:attribute name="Name" type="xsd:normalizedString" use="required" />
    <xsd:anyAttribute namespace="##other" processContents="skip" />
</xsd:complexType>

```

### 2.246.1 MapPolygonLayer.Name

The **MapPolygonLayer.Name** attribute specifies a name for the [MapPolygonLayer](#) element. The **MapPolygonLayer.Name** attribute MUST be specified. The value of this attribute MUST be a case-sensitive [String \[XMLSCHEMA2-3.2.1\]](#) that is a CLS-compliant identifier [\[UTR15\]](#).

Following is the parent element of the **MapPolygonLayer.Name** attribute.

Parent elements
<a href="#">MapPolygonLayer</a>

The following is the XML Schema definition of the **MapPolygonLayer.Name** attribute.

```
<xsd:attribute name="Name" type="xsd:normalizedString" use="required" />
```

### 2.246.2 MapPolygonLayer.DataElementName

The **MapPolygonLayer.DataElementName** element specifies the name for the [MapPolygonLayer](#) to use for a data element or attribute. This element is optional.

If this element is not present, its value MUST be interpreted as the **Name** attribute of the map line layer. If this element is present, its value MUST be a [String \[XMLSCHEMA2-3.2.1\]](#) that is a CLS-compliant identifier [\[UTR15\]](#).

Following is the parent element of the **MapPolygonLayer.DataElementName** element.

Parent elements
<a href="#">MapPolygonLayer</a>

The following is the XML Schema definition of the **MapPolygonLayer.DataElementName** element.

```
<xsd:element name="DataElementName" type="xsd:string" minOccurs="0" />
```

### 2.246.3 MapPolygonLayer.DataElementOutput

The **MapPolygonLayer.DataElementOutput** element specifies whether this [MapPolygonLayer](#) element will appear in a data rendering. This element is optional.

If this element is present, its value MUST be one of the following:

**Output:** Specifies that the item appears in the data rendering output.

**NoOutput:** Specifies that the item does not appear in the data rendering output.

If this element is not present, its value is interpreted as "Output".

Following is the parent element of the **MapPolygonLayer.DataElementOutput** element.

Parent elements
<a href="#">MapPolygonLayer</a>

The following is the XML Schema definition of the **MapPolygonLayer.DataElementOutput** element.

```
<xsd:element name="DataElementOutput" minOccurs="0">  
  <xsd:simpleType>  
    <xsd:restriction base="xsd:string">  
      <xsd:enumeration value="Output" />  
      <xsd:enumeration value="NoOutput" />  
    </xsd:restriction>  
  </xsd:simpleType>  
</xsd:element>
```

### 2.246.4 MapPolygonLayer.MapBindingFieldPairs

The **MapPolygonLayer.MapBindingFieldPairs** element specifies a collection of [MapBindingFieldPair](#) elements to be used to bind the map items in the parent [MapPolygonLayer](#) to the data region that is associated with the layer. The **MapPolygonLayer.MapBindingFieldPairs** element is optional.

This element MUST be specified if the value of the [MapPolygonLayer.MapDataRegionName](#) element is specified and the value of the [MapPolygonLayer.MapSpatialDataRegion](#) element is not specified. Otherwise, the **MapPolygonLayer.MapBindingFieldPairs** element MUST be ignored. This element is of type **MapBindingFieldPair**.

Following is the parent element of the **MapPolygonLayer.MapBindingFieldPairs** element.

Parent elements
<a href="#">MapPolygonLayer</a>

The following is the XML Schema definition of the **MapPolygonLayer.MapBindingFieldPairs** element.

```
<xsd:element name="MapBindingFieldPairs" type="MapBindingFieldPairsType"
minOccurs="0" />
```

## 2.246.5 MapPolygonLayer.MapCenterPointRules

The **MapPolygonLayer.MapCenterPointRules** element specifies a set of rules to be applied to a [MapPolygon](#) center point in the parent layer. This element is optional. This element is of type [MapPointRules](#).

Following is the parent element of the **MapPolygonLayer.MapCenterPointRules** element.

Parent elements
<a href="#">MapPolygonLayer</a>

The following is the XML Schema definition of the **MapPolygonLayer.MapCenterPointRules** element.

```
<xsd:element name="MapCenterPointRules" type="MapPointRulesType" minOccurs="0" />
```

## 2.246.6 MapPolygonLayer.MapMarkerTemplate

The **MapPolygonLayer.MapMarkerTemplate** element specifies a template for the [MapPolygon](#) center point to be applied to points in the parent map layer. This element is optional. This element is of type [MapMarkerTemplate](#).

Following is the parent element of the **MapPolygonLayer.MapMarkerTemplate** element.

Parent elements
<a href="#">MapPolygonLayer</a>

The following is the XML Schema definition of the **MapPolygonLayer.MapMarkerTemplate** element.

```
<xsd:element name="MapMarkerTemplate" type="MapMarkerTemplateType"
minOccurs="0" />
```

## 2.246.7 MapPolygonLayer.MapDataRegionName

The **MapPolygonLayer.MapDataRegionName** element specifies the data region from which to consume data. This element is optional.

This element **MUST** be specified if the value of the [MapPolygonLayer.MapSpatialDataRegion](#) element is specified.

Following is the parent element of the **MapPolygonLayer.MapDataRegionName** element.

Parent elements
<a href="#">MapPolygonLayer</a>

The following is the XML Schema definition of the **MapPolygonLayer.MapDataRegionName** element.

```
<xsd:element name="MapDataRegionName" type="xsd:string" minOccurs="0" />
```

### 2.246.8 MapPolygonLayer.MapFieldDefinitions

The **MapPolygonLayer.MapFieldDefinitions** element specifies a collection of [MapFieldDefinition](#) elements in the parent [MapPolygonLayer](#). This collection describes the metadata for the fields that are associated with the **map polygons** (specified by [MapPolygon](#) elements). The **MapPolygonLayer.MapCenterPointRules** element is optional.

This element MUST be ignored if the value of the **MapPolygonLayer.MapPoints** element is not specified. The **MapPolygonLayer.MapCenterPointRules** element is of type [MapFieldDefinitions](#).

Following is the parent element of the **MapPolygonLayer.MapCenterPointRules** element.

Parent elements
<a href="#">MapPolygonLayer</a>

The following is the XML Schema definition of the **MapPolygonLayer.MapCenterPointRules** element.

```
<xsd:element name="MapFieldDefinitions" type="MapFieldDefinitionsType"
minOccurs="0" />
```

### 2.246.9 MapPolygonLayer.MapPolygonRules

The **MapPolygonLayer.MapPolygonRules** element specifies a set of rules to be applied to the map polygons (specified by [MapPolygon](#) elements) in the parent layer. This element is optional. This element is of type [MapPolygonRules](#).

Following is the parent element of the **MapPolygonLayer.MapPolygonRules** element.

Parent elements
<a href="#">MapPolygonLayer</a>

The following is the XML Schema definition of the **MapPolygonLayer.MapPolygonRules** element.

```
<xsd:element name="MapPolygonRules" type="MapPolygonRulesType" minOccurs="0" />
```

## 2.246.10 MapPolygonLayer.MapPolygons

The **MapPolygonLayer.MapPolygons** element specifies a collection of embedded map polygons. This element is optional. This element is of type [MapPolygons](#).

Following is the parent element of the **MapPolygonLayer.MapPolygons** element.

Parent elements
<a href="#">MapPolygonLayer</a>

The following is the XML Schema definition of the **MapPolygonLayer.MapPolygons** element.

```
<xsd:element name="MapPolygons" type="MapPolygonsType" minOccurs="0" />
```

## 2.246.11 MapPolygonLayer.MapPolygonTemplate

The **MapPolygonLayer.MapPolygonTemplate** element specifies a **polygon template** to apply to map polygons (specified by [MapPolygon](#) elements) in the parent map layer. This element is optional. This element is of type [MapPolygonTemplate](#).

Following is the parent element of the **MapPolygonLayer.MapPolygonTemplate** element.

Parent elements
<a href="#">MapPolygonLayer</a>

The following is the XML Schema definition of the **MapPolygonLayer.MapPolygonTemplate** element.

```
<xsd:element name="MapPolygonTemplate" type="MapPolygonTemplateType" minOccurs="0" />
```

## 2.246.12 MapPolygonLayer.MapSpatialDataRegion

The **MapPolygonLayer.MapSpatialDataRegion** element specifies a map data region as the source for the map polygons (specified by [MapPolygon](#) elements) for the parent layer. This element is optional. This element MUST be ignored if the value of the [MapPolygonLayer.MapPolygons](#) element is specified.

The **MapPolygonLayer.MapSpatialDataRegion** cannot be present if either of the following elements is present:

- [MapPolygonLayer.MapSpatialDataSet](#)
- [MapPolygonLayer.MapShapefile](#)

The **MapPolygonLayer.MapSpatialDataRegion** element is of type [MapSpatialDataRegion](#).

Following is the parent element of the **MapPolygonLayer.MapSpatialDataRegion** element.

Parent elements
<a href="#">MapPolygonLayer</a>

The following is the XML Schema definition of the **MapPolygonLayer.MapSpatialDataRegion** element.

```
<xsd:element name="MapSpatialDataRegion" type="MapSpatialDataRegionType"
  minOccurs="0" />
```

### 2.246.13 MapPolygonLayer.MapShapefile

The **MapPolygonLayer.MapShapefile** element specifies a shapefile as the source for the map polygons (specified by [MapPolygon](#) elements) for the parent layer. This element is optional. This element MUST be ignored if the value of the [MapPolygonLayer.MapPolygons](#) element is specified.

The **MapPolygonLayer.MapShapefile** element cannot be present if either of the following elements is present:

- [MapPolygonLayer.MapSpatialDataSet](#)
- [MapPolygonLayer.MapSpatialDataRegion](#)

The **MapPolygonLayer.MapShapefile** element is of type [MapShapefile](#).

Following is the parent element of the **MapPolygonLayer.MapShapefile** element.

Parent elements
<a href="#">MapPolygonLayer</a>

The following is the XML Schema definition of the **MapPolygonLayer.MapShapefile** element.

```
<xsd:element name="MapShapefile" type="MapShapefileType" minOccurs="0" />
```

### 2.246.14 MapPolygonLayer.MapSpatialDataSet

The **MapPolygonLayer.MapSpatialDataSet** element specifies a SQL Server dataset as the source for the map polygons (specified by [MapPolygon](#) elements) for the parent layer. This element is optional. This element MUST be ignored if the value of the [MapPolygonLayer.MapPolygons](#) element is specified.

The **MapPolygonLayer.MapSpatialDataSet** element cannot be present if either of the following elements is present:

- [MapPolygonLayer.MapSpatialDataRegion](#)
- [MapPolygonLayer.MapShapefile](#)

The **MapPolygonLayer.MapSpatialDataSet** element is of type [MapSpatialDataSet](#).

Following is the parent element of the **MapPolygonLayer.MapSpatialDataSet** element.

<b>Parent elements</b>
<a href="#">MapPolygonLayer</a>

The following is the XML Schema definition of the **MapPolygonLayer.MapSpatialDataSet** element.

```
<xsd:element name="MapSpatialDataSet" type="MapSpatialDataSetType"
minOccurs="0" />
```

### 2.246.15 MapPolygonLayer.MaximumZoom

The **MapPolygonLayer.MaximumZoom** element specifies the maximum zoom level at which the parent layer is visible. This element is optional.

If this element is present, its value MUST be a [Float \[XMLSCHEMA2-3.2.4\]](#) or an expression that evaluates to a **Float**. If this element is not present, its value MUST be interpreted as 200. This element MUST be ignored if the value of the **MapPolygonLayer.VisibilityMode** element is not "ZoomBased".

Following is the parent element of the **MapPolygonLayer.MaximumZoom** element.

<b>Parent elements</b>
<a href="#">MapPolygonLayer</a>

The following is the XML Schema definition of the **MapPolygonLayer.MaximumZoom** element.

```
<xsd:element name="MaximumZoom" type="xsd:string" minOccurs="0" />
```

### 2.246.16 MapPolygonLayer.MinimumZoom

The **MapPolygonLayer.MinimumZoom** element specifies the minimum zoom level at which the parent layer is visible. This element is optional.

If this element is present, its value MUST be a [Float \[XMLSCHEMA2-3.2.4\]](#) or an expression that evaluates to a **Float**. If this element is not present, its value MUST be interpreted as 50. This element MUST be ignored if the value of the **MapPolygonLayer.VisibilityMode** element is not "ZoomBased".

Following is the parent element of the **MapPolygonLayer.MinimumZoom** element.

<b>Parent elements</b>
<a href="#">MapPolygonLayer</a>

The following is the XML Schema definition of the **MapPolygonLayer.MinimumZoom** element.

```
<xsd:element name="MinimumZoom" type="xsd:string" minOccurs="0" />
```



## 2.246.17 MapPolygonLayer.Transparency

The **MapPolygonLayer.Transparency** element specifies the transparency of the map polygons (specified by [MapPolygon](#) elements) in the parent layer as a percentage. This element is optional. If this element is present, its value MUST be a [Float \[XMLSCHEMA2-3.2.4\]](#) or an expression that evaluates to a **Float**. If this element is not present, its value MUST be interpreted as 100.

Following is the parent element of the **MapPolygonLayer.Transparency** element.

Parent elements
<a href="#">MapPolygonLayer</a>

The following is the XML Schema definition of the **MapPolygonLayer.Transparency** element.

```
<xsd:element name="Transparency" type="xsd:string" minOccurs="0" />
```

## 2.246.18 MapPolygonLayer.VisibilityMode

The **MapPolygonLayer.VisibilityMode** element specifies the visibility mode for a [MapPolygonLayer](#). This element is optional. If this element is present, its value MUST be a [String \[XMLSCHEMA2-3.2.1\]](#) or an expression that evaluates to a **String**.

The value of this element MUST either be one of the following or MUST be an expression that evaluates to one of the following:

**Visible**: The layer MUST always be visible.

**Hidden**: The layer MUST always be hidden.

**ZoomBased**: The layer is shown in a zoom level range that is defined by **MapPolygonLayer.MaximumZoom** and **MapPolygonLayer.MinimumZoom**.

If this element is not present, its value MUST be interpreted as "Visible".

Following is the parent element of the **MapPolygonLayer.VisibilityMode** element.

Parent elements
<a href="#">MapPolygonLayer</a>

The following is the XML Schema definition of the **MapPolygonLayer.VisibilityMode** element.

```
<xsd:element name="VisibilityMode" type="xsd:string" minOccurs="0" />
```

## 2.247 MapPolygonRules

The **MapPolygonRules** element specifies a set of rules to be applied to map polygons (specified by [MapPolygon](#) elements) in the parent layer.

The following are the parent and child elements of the **MapPolygonRules** element.

<b>Parent elements</b>
<a href="#">MapPolygonLayer</a>

<b>Child elements</b>
<a href="#">MapLineRules.MapColorPaletteRule</a>
<a href="#">MapLineRules.MapColorRangeRule</a>
<a href="#">MapLineRules.MapCustomColorRule</a>

The following is the XML Schema definition of the **MapPolygonRules** element.

```
<xsd:complexType name="MapPolygonRulesType">
  <xsd:choice maxOccurs="unbounded">
    <xsd:element name="MapColorRangeRule" type="MapColorRangeRuleType"
minOccurs="0" />
    <xsd:element name="MapColorPaletteRule" type="MapColorPaletteRuleType"
minOccurs="0" />
    <xsd:element name="MapCustomColorRule" type="MapCustomColorRuleType"
minOccurs="0" />
    <xsd:any namespace="##other" processContents="skip" />
  </xsd:choice>
  <xsd:anyAttribute namespace="##other" processContents="skip" />
</xsd:complexType>
```

### 2.247.1 MapPolygonRules.MapColorPaletteRule

The **MapPolygonRules.MapColorPaletteRule** element specifies a palette of colors for map polygons (specified by [MapPolygon](#) elements) in the parent layer based on the value of the [MapColorPaletteRule.DataValue](#) element. The **MapPolygonRules.MapColorPaletteRule** element is optional. If this element is present, it overrides the [Style.Color](#) grandchild element of the [MapPolygonTemplate](#) element.

The **MapPolygonRules.MapColorPaletteRule** element cannot be present if the either of the following elements is present:

- [MapPolygonRules.MapColorRangeRule](#)
- [MapPolygonRules.MapCustomColorRule](#)

The **MapPolygonRules.MapColorPaletteRule** element is of type [MapColorPaletteRule](#).

Following is the parent element of the **MapPolygonRules.MapColorPaletteRule** element.

<b>Parent elements</b>
<a href="#">MapPolygonRules</a>

The following is the XML Schema definition of the **MapPolygonRules.MapColorPaletteRule** element.

```
<xsd:element name="MapColorPaletteRule" type="MapColorPaletteRuleType"
minOccurs="0" />
```

## 2.247.2 MapPolygonRules.MapColorRangeRule

The **MapPolygonRules.MapColorRangeRule** element specifies a color range to be used for coloring map polygons (specified by [MapPolygon](#) elements) in the parent layer based on the value of the [MapColorRangeRule.DataValue](#) element. The **MapPolygonRules.MapColorRangeRule** element is optional. If this element is present, it overrides [MapPolygonTemplate.Style](#).

The **MapPolygonRules.MapColorRangeRule** element cannot be present if either of the following elements is present:

- [MapPolygonRules.MapColorPaletteRule](#)
- [MapPolygonRules.MapCustomColorRule](#)

The **MapPolygonRules.MapColorRangeRule** element is of type [MapColorRangeRule](#).

Following is the parent element of the **MapPolygonRules.MapColorRangeRule** element.

Parent elements
<a href="#">MapPolygonRules</a>

The following is the XML Schema definition of the **MapPolygonRules.MapColorRangeRule** element.

```
<xsd:element name="MapColorRangeRule" type="MapColorRangeRuleType"
minOccurs="0" />
```

## 2.247.3 MapPolygonRules.MapCustomColorRule

The **MapPolygonRules.MapCustomColorRule** element specifies a user-defined set of colors for map polygons (specified by [MapPolygon](#) elements) in the parent layer based on the value of the [MapCustomColorRule.DataValue](#) element. The **MapPolygonRules.MapCustomColorRule** element is optional. If this element is present, it overrides **MapPolygonTemplate.Style.Color**.

The **MapPolygonRules.MapCustomColorRule** cannot be present if either of the following elements is present:

- [MapPolygonRules.MapColorPaletteRule](#)
- [MapPolygonRules.MapColorRangeRule](#)

The **MapPolygonRules.MapCustomColorRule** element is of type [MapCustomColorRule](#).

Following is the parent element of the **MapPolygonRules.MapCustomColorRule** element.

Parent elements
<a href="#">MapPolygonRules</a>

The following is the XML Schema definition of the **MapPolygonRules.MapCustomColorRule** element.

```
<xsd:element name="MapCustomColorRule" type="MapCustomColorRuleType"
minOccurs="0" />
```

## 2.248 MapPolygons

The **MapPolygons** element specifies a collection of [MapPolygon](#) elements in a [MapPolygonLayer](#).

The following are the parent and child element of the **MapPolygons** element.

Parent elements
<a href="#">MapPolygonLayer</a>

Child elements
<a href="#">MapPolygons.MapPolygon</a>

The following is the XML Schema definition of the **MapPolygons** element.

```
<xsd:complexType name="MapPolygonsType">
  <xsd:sequence>
    <xsd:element name="MapPolygon" type="MapPolygonType" minOccurs="1"
maxOccurs="unbounded" />
  </xsd:sequence>
  <xsd:anyAttribute namespace="##other" processContents="skip" />
</xsd:complexType>
```

### 2.248.1 MapPolygons.MapPolygon

The **MapPolygons.MapPolygon** element specifies a polygon-based spatial element to be embedded in a [MapPolygonLayer](#). This element **MUST** be specified. This element is of type [MapPolygon](#).

Following is the parent element of the **MapPolygons.MapPolygon** element.

Parent elements
<a href="#">MapPolygons</a>

The following is the XML Schema definition of the **MapPolygons.MapPolygon** element.

```
<xsd:element name="MapPolygon" type="MapPolygonType" minOccurs="1"
maxOccurs="unbounded" />
```

## 2.249 MapPolygon

The **MapPolygon** element specifies a polygon-based spatial element (for example, a continent, a country, or a state) to be embedded in a [MapPolygonLayer](#).

The following are the parent and child elements of the **MapPolygon** element.

Parent elements
<a href="#">MapPolygons</a>

Child elements
<a href="#">MapPolygon.MapMarkerTemplate</a>
<a href="#">MapPolygon.MapFields</a>
<a href="#">MapPolygon.MapPolygonTemplate</a>
<a href="#">MapPolygon.UseCustomCenterPointTemplate</a>
<a href="#">MapPolygon.UseCustomPolygonTemplate</a>
<a href="#">MapPolygon.VectorData</a>

The following is the XML Schema definition of the **MapPolygon** element.

```
<xsd:complexType name="MapPolygonType">
  <xsd:choice maxOccurs="unbounded">
    <!--MapSpatialElement Start-->
    <xsd:element name="VectorData" type="xsd:string" minOccurs="1" />
    <xsd:element name="MapFields" type="MapFieldsType" minOccurs="0" />
    <!--MapSpatialElement End-->
    <xsd:element name="UseCustomPolygonTemplate" type="xsd:string"
minOccurs="0" />
    <xsd:element name="MapPolygonTemplate" type="MapPolygonTemplateType"
minOccurs="0" />
    <xsd:element name="UseCustomCenterPointTemplate" type="xsd:string"
minOccurs="0" />
    <xsd:element name="MapMarkerTemplate" type="MapMarkerTemplateType"
minOccurs="0" />
    <xsd:any namespace="##other" processContents="skip" />
  </xsd:choice>
  <xsd:anyAttribute namespace="##other" processContents="skip" />
</xsd:complexType>
```

### 2.249.1 MapPolygon.MapMarkerTemplate

The **MapPolygon.MapMarkerTemplate** element specifies a custom template to be applied to the [MapPolygon](#) center point. This element is optional.

This element MUST be ignored if the value of the [MapPolygon.UseCustomCenterPointTemplate](#) element is false. The **MapPolygon.MapMarkerTemplate** element MUST be specified if the value of

the **MapPolygon.UseCustomCenterPointTemplate** element is true. This element is of type [MapMarkerTemplate](#).

Following is the parent element of the **MapPolygon.MapMarkerTemplate** element.

Parent elements
<a href="#">MapPolygon</a>

The following is the XML Schema definition of the **MapPolygon.MapMarkerTemplate** element.

```
<xsd:element name="MapMarkerTemplate" type="MapMarkerTemplateType"
minOccurs="0" />
```

### 2.249.2 MapPolygon.MapFields

The **MapPolygon.MapFields** element specifies a collection of [MapField](#) elements to be associated with a [MapPolygon](#) element. The **MapPolygon.MapFields** element is optional. This element is of type [MapFields](#).

Following is the parent element of the **MapPolygon.MapFields** element.

Parent elements
<a href="#">MapPolygon</a>

The following is the XML Schema definition of the **MapPolygon.MapFields** element.

```
<xsd:element name="MapFields" type="MapFieldsType" minOccurs="0" />
```

### 2.249.3 MapPolygon.MapPolygonTemplate

The **MapPolygon.MapPolygonTemplate** element specifies a custom template to be applied to a [MapPolygon](#). This element is optional.

This element MUST be ignored if the value of the [MapPolygon.UseCustomPolygonTemplate](#) element is false. The **MapPolygon.MapPolygonTemplate** element MUST be specified if the value of the **MapPolygon.UseCustomPolygonTemplate** element is true. This element is of type [MapPolygonTemplate](#).

Following is the parent element of the **MapPolygon.MapPolygonTemplate** element.

Parent elements
<a href="#">MapPolygon</a>

The following is the XML Schema definition of the **MapPolygon.MapPolygonTemplate** element.

```
<xsd:element name="MapPolygonTemplate" type="MapPolygonTemplateType"
```

```
minOccurs="0" />
```

#### 2.249.4 MapPolygon.UseCustomCenterPointTemplate

The **MapPolygon.UseCustomCenterPointTemplate** element specifies whether the [MapPolygon.MapMarkerTemplate](#) element will be applied to the parent [MapPolygon](#) center point. The **MapPolygon.UseCustomCenterPointTemplate** element is optional.

If this element is present, its value MUST be a [Boolean \[XMLSCHEMA2-3.2.2\]](#) or an expression that evaluates to a **Boolean**. If this element is not present, its value MUST be interpreted as false.

Following is the parent element of the **MapPolygon.UseCustomCenterPointTemplate** element.

Parent elements
<a href="#">MapPolygon</a>

The following is the XML Schema definition of the **MapPolygon.UseCustomCenterPointTemplate** element.

```
<xsd:element name="UseCustomCenterPointTemplate" type="xsd:string"
minOccurs="0" />
```

#### 2.249.5 MapPolygon.UseCustomPolygonTemplate

The **MapPolygon.UseCustomPolygonTemplate** element specifies whether the [MapPolygon.MapPolygonTemplate](#) element will be applied to the parent map polygon. The **MapPolygon.UseCustomPolygonTemplate** element is optional.

If this element is present, its value MUST be a [Boolean \[XMLSCHEMA2-3.2.2\]](#) or an expression that evaluates to a **Boolean**. If this element is not present, its value MUST be interpreted as false.

Following is the parent element of the **MapPolygon.UseCustomPolygonTemplate** element.

Parent elements
<a href="#">MapPolygon</a>

The following is the XML Schema definition of the **MapPolygon.UseCustomPolygonTemplate** element.

```
<xsd:element name="UseCustomPolygonTemplate" type="xsd:string" minOccurs="0" />
```

#### 2.249.6 MapPolygon.VectorData

The **MapPolygon.VectorData** element specifies the vector data for a [MapPolygon](#). This element MUST be specified. The value of this element MUST be a Base-64 encoded string of Well-Known Binary [\[ISO 19125\]](#) format.

Following is the parent element of the **MapPolygon.VectorData** element.

Parent elements
<a href="#">MapPolygon</a>

The following is the XML Schema definition of the **MapPolygon.VectorData** element.

```
<xsd:element name="VectorData" type="xsd:string" minOccurs="1" />
```

## 2.250 MapPolygonTemplate

The **MapPolygonTemplate** element specifies a template to be applied to map polygons (specified by [MapPolygon](#) elements) in a map polygon layer.

The following are the parent and child elements of the **MapPolygonTemplate** element.

Parent elements
<a href="#">MapPolygonLayer</a>

Child elements
<a href="#">MapPolygonTemplate.ActionInfo</a>
<a href="#">MapPolygonTemplate.CenterPointOffsetX</a>
<a href="#">MapPolygonTemplate.CenterPointOffsetY</a>
<a href="#">MapPolygonTemplate.DataElementLabel</a>
<a href="#">MapPolygonTemplate.DataElementName</a>
<a href="#">MapPolygonTemplate.DataElementOutput</a>
<a href="#">MapPolygonTemplate.Hidden</a>
<a href="#">MapPolygonTemplate.Label</a>
<a href="#">MapPolygonTemplate.LabelPlacement</a>
<a href="#">MapPolygonTemplate.OffsetX</a>
<a href="#">MapPolygonTemplate.OffsetY</a>
<a href="#">MapPolygonTemplate.ScaleFactor</a>
<a href="#">MapPolygonTemplate.ShowLabel</a>
<a href="#">MapPolygonTemplate.Style</a>
<a href="#">MapPolygonTemplate.ToolTip</a>

The following is the XML Schema definition of the **MapPolygonTemplate** element.



```

<xsd:complexType name="MapPolygonTemplateType">
  <xsd:choice maxOccurs="unbounded">
    <!--MapSpatialElementTemplateType Start-->
    <xsd:element name="Hidden" type="xsd:string" minOccurs="0" />
    <xsd:element name="OffsetX" type="xsd:string" minOccurs="0" />
    <xsd:element name="OffsetY" type="xsd:string" minOccurs="0" />
    <xsd:element name="Style" type="StyleType" minOccurs="0" />
    <xsd:element name="Label" type="xsd:string" minOccurs="0" />
    <xsd:element name="ToolTip" type="xsd:string" minOccurs="0" />
    <xsd:element name="ActionInfo" type="ActionInfoType" minOccurs="0" />
    <xsd:element name="DataElementName" type="xsd:string" minOccurs="0" />
    <xsd:element name="DataElementOutput" minOccurs="0">
      <xsd:simpleType>
        <xsd:restriction base="xsd:string">
          <xsd:enumeration value="Output" />
          <xsd:enumeration value="NoOutput" />
        </xsd:restriction>
      </xsd:simpleType>
    </xsd:element>
    <xsd:element name="DataElementLabel" type="xsd:string" minOccurs="0" />
    <!--MapSpatialElementTemplateType End-->
    <xsd:element name="ScaleFactor" type="xsd:string" minOccurs="0" />
    <xsd:element name="CenterPointOffsetX" type="xsd:string" minOccurs="0" />
    <xsd:element name="CenterPointOffsetY" type="xsd:string" minOccurs="0" />
    <xsd:element name="ShowLabel" type="xsd:string" minOccurs="0" />
    <xsd:element name="LabelPlacement" type="xsd:string" minOccurs="0" />
    <xsd:any namespace="##other" processContents="skip" />
  </xsd:choice>
  <xsd:anyAttribute namespace="##other" processContents="skip" />
</xsd:complexType>

```

### 2.250.1 MapPolygonTemplate.ActionInfo

The **MapPolygonTemplate.ActionInfo** element specifies a collection of actions to be assigned to map polygons (specified by [MapPolygon](#) elements) in the parent layer. The **MapPolygonTemplate.ActionInfo** element is optional and is of type [ActionInfo](#).

Following is the parent element of the **MapPolygonTemplate.ActionInfo** element.

Parent elements
<a href="#">MapPolygonTemplate</a>

The following is the XML Schema definition of the **MapPolygonTemplate.ActionInfo** element.

```

<xsd:element name="ActionInfo" type="ActionInfoType" minOccurs="0" />

```

### 2.250.2 MapPolygonTemplate.CenterPointOffsetX

The **MapPolygonTemplate.CenterPointOffset** element specifies the X offset for the center point of a [MapPolygon](#) to which the parent [MapPolygonTemplate](#) is applied. This element is optional.

If this element is present, its value MUST be a [Float \[XMLSCHEMA2-3.2.4\]](#) or an expression that evaluates to a **Float**. If this element is not present, its value MUST be interpreted as 0.

Following is the parent element of the **MapPolygonTemplate.CenterPointOffset** element.

Parent elements
<a href="#">MapPolygonTemplate</a>

The following is the XML Schema definition of the **MapPolygonTemplate.CenterPointOffset** element.

```
<xsd:element name="CenterPointOffsetX" type="xsd:string" minOccurs="0" />
```

### 2.250.3 MapPolygonTemplate.CenterPointOffsetY

The **MapPolygonTemplate.CenterPointOffsetY** element specifies the Y offset of the center point of a [MapPolygon](#) to which the parent [MapPolygonTemplate](#) is applied. This element is optional.

If this element is present, its value MUST be a [Float \[XMLSCHEMA2-3.2.4\]](#) or an expression that evaluates to a **Float**. If this element is not present, its value MUST be interpreted as 0.

Following is the parent element of the **MapPolygonTemplate.CenterPointOffsetY** element.

Parent elements
<a href="#">MapPolygonTemplate</a>

The following is the XML Schema definition of the **MapPolygonTemplate.CenterPointOffsetY** element.

```
<xsd:element name="CenterPointOffsetY" type="xsd:string" minOccurs="0" />
```

### 2.250.4 MapPolygonTemplate.DataElementLabel

The **MapPolygonTemplate.DataElementLabel** element specifies the label for the [MapPolygonTemplate](#) to use for the data element or attribute. This element is optional. If this element is present, its value MUST be a [String \[XMLSCHEMA2-3.2.1\]](#) or an expression that evaluates to a **String**.

Following is the parent element of the **MapPolygonTemplate.DataElementLabel** element.

Parent elements
<a href="#">MapPolygonTemplate</a>

The following is the XML Schema definition of the **MapPolygonTemplate.DataElementLabel** element.

```
<xsd:element name="DataElementLabel" type="xsd:string" minOccurs="0" />
```

## 2.250.5 MapPolygonTemplate.DataElementName

The **MapPolygonTemplate.DataElementName** element specifies a name for a [MapPolygonTemplate](#) to use for the data element or attribute. This element is optional.

If this element is present, its value MUST be a [String \[XMLSCHEMA2-3.2.1\]](#) that is a CLS-compliant identifier [\[UTR15\]](#). If this element is not present, its value MUST be interpreted as "MapDataRow".

Following is the parent element of the **MapPolygonTemplate.DataElementName** element.

Parent elements
<a href="#">MapPolygonTemplate</a>

The following is the XML Schema definition of the **MapPolygonTemplate.DataElementName** element.

```
<xsd:element name="DataElementName" type="xsd:string" minOccurs="0" />
```

## 2.250.6 MapPolygonTemplate.DataElementOutput

The **MapPolygonTemplate.DataElementOutput** element specifies whether a [MapPolygonTemplate](#) will appear in a data rendering. This element is optional.

If this element is present, its value MUST be one of the following:

**Output:** Specifies that the item appears in the data rendering output.

**NoOutput:** Specifies that the item does not appear in the data rendering output.

If this element is not present, its value is interpreted as "Output".

Following is the parent element of the **MapPolygonTemplate.DataElementOutput** element.

Parent elements
<a href="#">MapPolygonTemplate</a>

The following is the XML Schema definition of the **MapPolygonTemplate.DataElementOutput** element.

```
<xsd:element name="DataElementOutput" minOccurs="0">
  <xsd:simpleType>
    <xsd:restriction base="xsd:string">
      <xsd:enumeration value="Output" />
      <xsd:enumeration value="NoOutput" />
    </xsd:restriction>
  </xsd:simpleType>
</xsd:element>
```

## 2.250.7 MapPolygonTemplate.Hidden

The **MapPolygonTemplate.Hidden** element specifies whether map polygons (specified by [MapPolygon](#) elements) to which the polygon template is applied are hidden. This element is optional.

If this element is present, its value MUST be a [Boolean \[XMLSCHEMA2-3.2.2\]](#) or an expression that evaluates to a **Boolean**. If this element is not present, its value MUST be interpreted as false.

Following is the parent element of the **MapPolygonTemplate.Hidden** element.

Parent elements
<a href="#">MapPolygonTemplate</a>

The following is the XML Schema definition of the **MapPolygonTemplate.Hidden** element.

```
<xsd:element name="Hidden" type="xsd:string" minOccurs="0" />
```

### 2.250.8 MapPolygonTemplate.Label

The **MapPolygonTemplate.Label** element specifies the label text for map polygons (specified by [MapPolygon](#) elements) to which this [MapPolygonTemplate](#) is applied. This element is optional.

If this element is present, its value MUST be a [String \[XMLSCHEMA2-3.2.1\]](#) or an expression that evaluates to a **String**. If this element is not present, its value MUST be interpreted as an empty string.

Following is the parent element of the **MapPolygonTemplate.Label** element.

Parent elements
<a href="#">MapPolygonTemplate</a>

The following is the XML Schema definition of the **MapPolygonTemplate.Label** element.

```
<xsd:element name="Label" type="xsd:string" minOccurs="0" />
```

### 2.250.9 MapPolygonTemplate.LabelPlacement

The **MapPolygonTemplate.LabelPlacement** element specifies label placement for the [MapPolygon](#) layer. This element is optional.

If this element is present, its value MUST be a [String \[XMLSCHEMA2-3.2.1\]](#) or an expression that evaluates to a **String**. The value of this element MUST either be one of the following or MUST be an expression that evaluates to one of the following:

**MiddleCenter:** The label is positioned in the middle center of the polygon.

**MiddleLeft:** The label is positioned in the middle left of the polygon.

**MiddleRight:** The label is positioned in the middle right of the polygon.

**TopCenter:** The label is positioned in the top center of the polygon.

**TopLeft:** The label is positioned in the top left of the polygon.

**TopRight:** The label is positioned in the top right of the polygon.

**BottomCenter:** The label is positioned in the bottom center of the polygon.

**BottomLeft:** The label is positioned in the bottom left of the polygon.

**BottomRight:** The label is positioned in the bottom right of the polygon.

If this element is not present, its value MUST be interpreted as "MiddleCenter".

Following is the parent element of the **MapPolygonTemplate.LabelPlacement** element.

Parent elements
<a href="#">MapPolygonTemplate</a>

The following is the XML Schema definition of the **MapPolygonTemplate.LabelPlacement** element.

```
<xsd:element name="LabelPlacement" type="xsd:string" minOccurs="0" />
```

### 2.250.10 MapPolygonTemplate.OffsetX

The **MapPolygonTemplate.OffsetX** element specifies the X offset in map coordinates for map polygons (specified by [MapPolygon](#) elements) to which this [MapPolygonTemplate](#) is applied. This element is optional.

If this element is present, its value MUST be a [Float \[XMLSCHEMA2-3.2.4\]](#) or an expression that evaluates to a **Float**. If this element is not present, its value MUST be interpreted as 0.

Following is the parent element of the **MapPolygonTemplate.OffsetX** element.

Parent elements
<a href="#">MapPolygonTemplate</a>

The following is the XML Schema definition of the **MapPolygonTemplate.OffsetX** element.

```
<xsd:element name="OffsetX" type="xsd:string" minOccurs="0" />
```

### 2.250.11 MapPolygonTemplate.OffsetY

The **MapPolygonTemplate.OffsetY** element specifies the Y offset in map coordinates for map polygons (specified by [MapPolygon](#) elements) to which this [MapPolygonTemplate](#) is applied. This element is optional.

If this element is present, its value MUST be a [Float \[XMLSCHEMA2-3.2.4\]](#) or an expression that evaluates to a **Float**. If this element is not present, its value MUST be interpreted as 0.

Following is the parent element of the **MapPolygonTemplate.OffsetY** element.

Parent elements
<a href="#">MapPolygonTemplate</a>

The following is the XML Schema definition of the **MapPolygonTemplate.OffsetY** element.

```
<xsd:element name="OffsetY" type="xsd:string" minOccurs="0" />
```

### 2.250.12 MapPolygonTemplate.ScaleFactor

The **MapPolygonTemplate.ScaleFactor** element specifies the scale factor for map polygons (specified by [MapPolygon](#) elements) to which this [MapPolygonTemplate](#) is applied. This element is optional.

If this element is present, its value MUST be a [Float \[XMLSCHEMA2-3.2.4\]](#) or an expression that evaluates to a **Float**. If this element is not present, its value MUST be interpreted as 1.

Following is the parent element of the **MapPolygonTemplate.ScaleFactor** element.

Parent elements
<a href="#">MapPolygonTemplate</a>

The following is the XML Schema definition of the **MapPolygonTemplate.ScaleFactor** element.

```
<xsd:element name="ScaleFactor" type="xsd:string" minOccurs="0" />
```

### 2.250.13 MapPolygonTemplate.ShowLabel

The **MapPolygonTemplate.ShowLabel** element specifies whether labels for a [MapPolygon](#) are displayed. This element is optional. If this element is present, its value MUST be a [String \[XMLSCHEMA2-3.2.1\]](#) or an expression that evaluates to a **String**.

The value of this element MUST either be one of the following or MUST be an expression that evaluates to one of the following:

**Auto:** The labels are shown if there is no collision.

**True:** The labels are always shown.

**False:** The labels are hidden.

If this element is not present, its value MUST be interpreted as "Auto".

Following is the parent element of the **MapPolygonTemplate.ShowLabel** element.

Parent elements
<a href="#">MapPolygonTemplate</a>

The following is the XML Schema definition of the **MapPolygonTemplate.ShowLabel** element.

```
<xsd:element name="ShowLabel" type="xsd:string" minOccurs="0" />
```

## 2.250.14 MapPolygonTemplate.Style

The **MapPolygonTemplate.Style** element specifies style information for map polygons (specified by [MapPolygon](#) elements) to which a [MapPolygonTemplate](#) is applied. This element is optional and is of type [Style](#).

Following is the parent element of the **MapPolygonTemplate.Style** element.

Parent elements
<a href="#">MapPolygonTemplate</a>

The following is the XML Schema definition of the **MapPolygonTemplate.Style** element.

```
<xsd:element name="Style" type="StyleType" minOccurs="0" />
```

## 2.250.15 MapPolygonTemplate.ToolTip

The **MapPolygonTemplate.ToolTip** element specifies the tool tip text for the map polygons (specified by [MapPolygon](#) elements) to which a [MapPolygonTemplate](#) is applied. This element is optional.

If this element is present, its value MUST be a [String \[XMLSCHEMA2-3.2.1\]](#) or an expression that evaluates to a **String**. If this element is not present, its value MUST be interpreted as an empty string.

Following is the parent element of the **MapPolygonTemplate.ToolTip** element.

Parent elements
<a href="#">MapPolygonTemplate</a>

The following is the XML Schema definition of the **MapPolygonTemplate.ToolTip** element.

```
<xsd:element name="ToolTip" type="xsd:string" minOccurs="0" />
```

## 2.251 MapTileLayer

The **MapTileLayer** element specifies a raster-based map layer to be drawn in a [Map](#).

The following are the parent element, attribute, and child elements of the **MapTileLayer** element.

Parent elements
<a href="#">MapLayers</a>

Attributes
<a href="#">MapTileLayer.Name</a>

Child elements
<a href="#">MapTileLayer.MapTiles</a>
<a href="#">MapTileLayer.MaximumZoom</a>
<a href="#">MapTileLayer.MinimumZoom</a>
<a href="#">MapTileLayer.TileStyle</a>
<a href="#">MapTileLayer.Transparency</a>
<a href="#">MapTileLayer.UseSecureConnection</a>
<a href="#">MapTileLayer.VisibilityMode</a>

The following is the XML Schema definition of the **MapTileLayer** element.

```
<xsd:complexType name="MapTileLayerType">
  <xsd:choice maxOccurs="unbounded">
    <!--MapLayerStart-->
    <xsd:element name="VisibilityMode" type="xsd:string" minOccurs="0" />
    <xsd:element name="MinimumZoom" type="xsd:string" minOccurs="0" />
    <xsd:element name="MaximumZoom" type="xsd:string" minOccurs="0" />
    <xsd:element name="Transparency" type="xsd:string" minOccurs="0" />
    <!--MapLayerEnd-->
    <xsd:element name="TileStyle" type="xsd:string" minOccurs="0" />
    <xsd:element name="UseSecureConnection" type="xsd:string" minOccurs="0" />
    <xsd:element name="MapTiles" type="MapTilesType" minOccurs="0" />
    <xsd:any namespace="##other" processContents="skip" />
  </xsd:choice>
  <xsd:attribute name="Name" type="xsd:normalizedString" use="required" />
  <xsd:anyAttribute namespace="##other" processContents="skip" />
</xsd:complexType>
```

### 2.251.1 MapTileLayer.Name

The **MapTileLayer.Name** attribute specifies a name for the [MapTileLayer](#) element. The **MapTileLayer.Name** attribute MUST be specified. The value of this attribute MUST be a case-sensitive [String \[XMLSCHEMA2-3.2.1\]](#) that is a CLS-compliant identifier [\[UTR15\]](#).

Following is the parent element of the **MapTileLayer.Name** attribute.

Parent elements
<a href="#">MapTileLayer</a>

The following is the XML Schema definition of the **MapTileLayer.Name** attribute.

```
<xsd:attribute name="Name" type="xsd:normalizedString" use="required" />
```



## 2.251.2 MapTileLayer.MapTiles

The **MapTileLayer.MapTiles** element specifies a collection of [MapTile](#) elements to be embedded in a [MapTileLayer](#) in a [Map](#). This element is optional and is of type [MapTiles](#).

Following is the parent element of the **MapTileLayer.MapTiles** element.

Parent elements
<a href="#">MapTileLayer</a>

The following is the XML Schema definition of the **MapTileLayer.MapTiles** element.

```
<xsd:element name="MapTiles" type="MapTilesType" minOccurs="0" />
```

## 2.251.3 MapTileLayer.MaximumZoom

The **MapTileLayer.MaximumZoom** element specifies the maximum zoom level at which the parent layer is visible in a [Map](#). This element is optional.

If this element is present, its value MUST be a [Float \[XMLSCHEMA2-3.2.4\]](#) or an expression that evaluates to a **Float**. If this element is not present, its value MUST be interpreted as 200. This element MUST be ignored if the value of the [MapTileLayer.VisibilityMode](#) element is not "ZoomBased".

Following is the parent element of the **MapTileLayer.MaximumZoom** element.

Parent elements
<a href="#">MapTileLayer</a>

The following is the XML Schema definition of the **MapTileLayer.MaximumZoom** element.

```
<xsd:element name="MaximumZoom" type="xsd:string" minOccurs="0" />
```

## 2.251.4 MapTileLayer.MinimumZoom

The **MapTileLayer.MinimumZoom** element specifies the minimum zoom level at which the parent layer is visible in a [Map](#). This element is optional.

If this element is present, its value MUST be a [Float \[XMLSCHEMA2-3.2.4\]](#) or an expression that evaluates to a **Float**. If this element is not present, its value MUST be interpreted as 50. This element MUST be ignored if the value of the [MapTileLayer.VisibilityMode](#) element is not "ZoomBased".

Following is the parent element of the **MapTileLayer.MinimumZoom** element.

Parent elements
<a href="#">MapTileLayer</a>

The following is the XML Schema definition of the **MapTileLayer.MinimumZoom** element.

```
<xsd:element name="MinimumZoom" type="xsd:string" minOccurs="0" />
```

### 2.251.5 MapTileLayer.TileStyle

The **MapTileLayer.TileStyle** element specifies the style of a [MapTile](#) in a [Map](#). This element is optional. If this element is present, its value MUST be a [String \[XMLSCHEMA2-3.2.1\]](#) or an expression that evaluates to a **String**.

The value of this element MUST either be one of the following or MUST be an expression that evaluates to one of the following:

**Road:** Tiles contain roads and streets.

**Aerial:** Tiles contain aerial imagery of Earth.

**Hybrid:** Tiles contain aerial imagery, borders, and roads.

If this element is not present, its value MUST be interpreted as "Road".

Following is the parent element of the **MapTileLayer.TileStyle** element.

Parent elements
<a href="#">MapTileLayer</a>

The following is the XML Schema definition of the **MapTileLayer.TileStyle** element.

```
<xsd:element name="TileStyle" type="xsd:string" minOccurs="0" />
```

### 2.251.6 MapTileLayer.Transparency

The **MapTileLayer.Transparency** element specifies the transparency of the map tiles (specified by [MapTile](#) elements) in the parent layer as a percentage. This element is optional. If this element is present, its value MUST be a [Float \[XMLSCHEMA2-3.2.4\]](#) or an expression that evaluates to a **Float**. If this element is not present, its value MUST be interpreted as 100.

Following is the parent element of the **MapTileLayer.Transparency** element.

Parent elements
<a href="#">MapTileLayer</a>

The following is the XML Schema definition of the **MapTileLayer.Transparency** element.

```
<xsd:element name="Transparency" type="xsd:string" minOccurs="0" />
```

### 2.251.7 MapTileLayer.UseSecureConnection

*Applies to RDL schemas 2010/01 [\[MS-RDL201001\]](#) and later*

The **MapTileLayer.UseSecureConnection** element specifies whether to use secure connection to retrieve the tiles for a [MapTileLayer](#). The **MapTileLayer.UseSecureConnection** element is optional.

If this element is present, its value MUST be a [Boolean \[XMLSCHEMA2-3.2.2\]](#) or an expression that evaluates to a **Boolean**. If this element is not present, its value MUST be interpreted as false.

Following is the parent element of the **MapTileLayer.UseSecureConnection** element.

Parent elements
<a href="#">MapTileLayer</a>

The following is the XML Schema definition of the **MapTileLayer.UseSecureConnection** element.

```
<xsd:element name="UseSecureConnection" type="xsd:string" minOccurs="0" />
```

### 2.251.8 MapTileLayer.VisibilityMode

The **MapTileLayer.VisibilityMode** element specifies the visibility mode for a [MapTileLayer](#). This element is optional.

If this element is present, its value MUST be a [String \[XMLSCHEMA2-3.2.1\]](#) or an expression that evaluates to a **String**. The value of this element MUST either be one of the following or MUST be an expression that evaluates to one of the following:

**Visible:** The layer MUST always be visible.

**Hidden:** The layer MUST always be hidden.

**ZoomBased:** The layer is shown in a zoom level range that is defined by the [MapTileLayer.MaximumZoom](#) and [MapTileLayer.MinimumZoom](#) elements.

If the **MapTileLayer.VisibilityMode** element is not present, its value MUST be interpreted as "Visible".

Following is the parent element of the **MapTileLayer.VisibilityMode** element.

Parent elements
<a href="#">MapTileLayer</a>

The following is the XML Schema definition of the **MapTileLayer.VisibilityMode** element.

```
<xsd:element name="VisibilityMode" type="xsd:string" minOccurs="0" />
```

### 2.252 MapTiles

The **MapTiles** element specifies a collection of [MapTile](#) elements for a [MapTileLayer](#).

The following are the parent and child elements of the **MapTiles** element.

<b>Parent elements</b>
<a href="#">MapTileLayer</a>

<b>Child elements</b>
<a href="#">MapTiles.MapTile</a>

The following is the XML Schema definition of the **MapTiles** element.

```
<xsd:complexType name="MapTilesType">
  <xsd:sequence>
    <xsd:element name="MapTile" type="MapTileType" minOccurs="1"
maxOccurs="unbounded" />
  </xsd:sequence>
  <xsd:anyAttribute namespace="##other" processContents="skip" />
</xsd:complexType>
```

### 2.252.1 MapTiles.MapTile

The **MapTiles.MapTile** element specifies a [MapTile](#) image to be embedded in a [MapTileLayer](#). This element MUST be specified.

Following is the parent element of the **MapTiles.MapTile** element.

<b>Parent elements</b>
<a href="#">MapTiles</a>

The following is the XML Schema definition of the **MapTiles.MapTile** element.

```
<xsd:element name="MapTile" type="MapTileType" minOccurs="1"
maxOccurs="unbounded" />
```

### 2.253 MapTile

The **MapTile** element specifies a **MapTile** image to be embedded in a [MapTileLayer](#).

The following are the parent elements and child elements of the **MapTile** element.

<b>Parent elements</b>
<a href="#">MapTiles</a>

<b>Child elements</b>
<a href="#">MapTile.Name</a>

Child elements
<a href="#">MapTile.TileData</a>

The following is the XML Schema definition of the **MapTile** element.

```
<xsd:complexType name="MapTileType">  
  <xsd:choice maxOccurs="unbounded">  
    <xsd:element name="Name" type="xsd:string" minOccurs="1" />  
    <xsd:element name="TileData" type="xsd:string" minOccurs="1" />  
    <xsd:any namespace="##other" processContents="skip" />  
  </xsd:choice>  
  <xsd:anyAttribute namespace="##other" processContents="skip" />  
</xsd:complexType>
```

### 2.253.1 MapTile.Name

The **MapTile.Name** element specifies the name for a [MapTile](#). This element MUST be specified. The value of this element MUST be a [String \[XMLSCHEMA2-3.2.1\]](#).

Following is the parent element of the **MapTile.Name** element.

Parent elements
<a href="#">MapTile</a>

The following is the XML Schema definition of the **MapTile.Name** element.

```
<xsd:element name="Name" type="xsd:string" minOccurs="1" />
```

### 2.253.2 MapTile.TileData

The **MapTile.TileData** element specifies the image data for a [MapTile](#) in a [Map](#). This element MUST be specified. The value of this element MUST be a Base-64 encoded string.

Following is the parent element of the **MapTile.TileData** element.

Parent elements
<a href="#">MapTile</a>

The following is the XML Schema definition of the **MapTile.TileData** element.

```
<xsd:element name="TileData" type="xsd:string" minOccurs="1" />
```

## 2.254 MapLegends

The **MapLegends** element specifies a collection of [MapLegend](#) elements to be drawn in a [Map](#). The **MapLegends** element MUST contain at least one **MapLegend** element.

The following are the parent and child elements of the **MapLegends** element.

Parent elements
<a href="#">Map</a>

Child elements
<a href="#">MapLegends.MapLegend</a>

The following is the XML Schema definition of the **MapLegends** element.

```
<xsd:complexType name="MapLegendsType">
  <xsd:sequence>
    <xsd:element name="MapLegend" type="MapLegendType" minOccurs="1"
maxOccurs="unbounded" />
  </xsd:sequence>
  <xsd:anyAttribute namespace="##other" processContents="skip" />
</xsd:complexType>
```

### 2.254.1 MapLegends.MapLegend

The **MapLegends.MapLegend** element specifies a legend to be drawn in a [Map](#). This element MUST be specified and is of type [MapLegend](#).

Following is the parent element of the **MapLegends.MapLegend** element.

Parent elements
<a href="#">MapLegends</a>

The following is the XML Schema definition of the **MapLegends.MapLegend** element.

```
<xsd:element name="MapLegend" type="MapLegendType" minOccurs="1"
maxOccurs="unbounded" />
```

### 2.255 MapLegend

The **MapLegend** element specifies a legend to be drawn in a [Map](#).

The following are the parent element, attribute, and child elements of the **MapLegend** element.

Parent elements
<a href="#">MapLegends</a>

Attributes
<a href="#">MapLegend.Name</a>

Child elements
<a href="#">MapLegend.ActionInfo</a>
<a href="#">MapLegend.AutoFitTextDisabled</a>
<a href="#">MapLegend.BottomMargin</a>
<a href="#">MapLegend.DockOutsideViewport</a>
<a href="#">MapLegend.EquallySpacedItems</a>
<a href="#">MapLegend.Hidden</a>
<a href="#">MapLegend.InterlacedRows</a>
<a href="#">MapLegend.InterlacedRowsColor</a>
<a href="#">MapLegend.Layout</a>
<a href="#">MapLegend.LeftMargin</a>
<a href="#">MapLegend.MapLegendTitle</a>
<a href="#">MapLegend.MapLocation</a>
<a href="#">MapLegend.MapSize</a>
<a href="#">MapLegend.MinFontSize</a>
<a href="#">MapLegend.Position</a>
<a href="#">MapLegend.RightMargin</a>
<a href="#">MapLegend.Style</a>
<a href="#">MapLegend.TextWrapThreshold</a>
<a href="#">MapLegend.ToolTip</a>
<a href="#">MapLegend.TopMargin</a>
<a href="#">MapLegend.ZIndex</a>

The following is the XML Schema definition of the **MapLegend** element.

```

<xsd:complexType name="MapLegendType">
  <xsd:choice maxOccurs="unbounded">
    <!--MapSubItem Start-->
    <xsd:element name="Style" type="StyleType" minOccurs="0" />
    <xsd:element name="MapLocation" type="MapLocationType" minOccurs="0" />
    <xsd:element name="MapSize" type="MapSizeType" minOccurs="0" />
    <xsd:element name="LeftMargin" type="xsd:string" minOccurs="0" />
    <xsd:element name="RightMargin" type="xsd:string" minOccurs="0" />
    <xsd:element name="TopMargin" type="xsd:string" minOccurs="0" />
    <xsd:element name="BottomMargin" type="xsd:string" minOccurs="0" />
    <xsd:element name="ZIndex" type="xsd:string" minOccurs="0" />
  </choice>
</complexType>

```

```

<!--MapSubItem End-->
<!--MapDockableSubItem Start-->
<xsd:element name="Position" type="xsd:string" minOccurs="0" />
<xsd:element name="DockOutsideViewport" type="xsd:string" minOccurs="0" />
<xsd:element name="Hidden" type="xsd:string" minOccurs="0" />
<xsd:element name="ActionInfo" type="ActionInfoType" minOccurs="0" />
<xsd:element name="ToolTip" type="xsd:string" minOccurs="0" />
<!--MapDockableSubItem End-->
<xsd:element name="Layout" type="xsd:string" minOccurs="0" />
<xsd:element name="MapLegendTitle" type="MapLegendTitleType" minOccurs="0" />
<xsd:element name="AutoFitTextDisabled" type="xsd:string" minOccurs="0" />
<xsd:element name="MinFontSize" type="xsd:string" minOccurs="0" />
<xsd:element name="InterlacedRows" type="xsd:string" minOccurs="0" />
<xsd:element name="InterlacedRowsColor" type="xsd:string" minOccurs="0" />
<xsd:element name="EquallySpacedItems" type="xsd:string" minOccurs="0" />
<xsd:element name="TextWrapThreshold" type="xsd:string" minOccurs="0" />
<xsd:any namespace="##other" processContents="skip" />
</xsd:choice>
<xsd:attribute name="Name" type="xsd:normalizedString" use="required" />
<xsd:anyAttribute namespace="##other" processContents="skip" />
</xsd:complexType>

```

### 2.255.1 MapLegend.Name

The **MapLegend.Name** attribute specifies a name for a [MapLegend](#). This attribute MUST be specified. The value of this attribute MUST be a case-sensitive [String \[XMLSCHEMA2-3.2.1\]](#) that is a CLS-compliant identifier [\[UTR15\]](#).

Following is the parent element of the **MapLegend.Name** attribute.

Parent elements
<a href="#">MapLegend</a>

The following is the XML Schema definition of the **MapLegend.Name** attribute.

```
<xsd:attribute name="Name" type="xsd:normalizedString" use="required" />
```

### 2.255.2 MapLegend.ActionInfo

The **MapLegend.ActionInfo** element specifies a set of actions for a [MapLegend](#) in a [Map](#). This element is optional and is of type [ActionInfo](#).

Following is the parent element of the **MapLegend.ActionInfo** element.

Parent elements
<a href="#">MapLegend</a>

The following is the XML Schema definition of the **MapLegend.ActionInfo** element.

```
<xsd:element name="ActionInfo" type="ActionInfoType" minOccurs="0" />
```



### 2.255.3 MapLegend.AutoFitTextDisabled

The **MapLegend.AutoFitTextDisabled** element specifies whether text will be autosized to fit in the [MapLegend](#) area. This element is optional. If this element is present, its value MUST be a [Boolean \[XMLSCHEMA2-3.2.2\]](#) or an expression that evaluates to a **Boolean**. If this element is not present, its value MUST be interpreted as false.

Following is the parent element of the **MapLegend.AutoFitTextDisabled** element.

Parent elements
<a href="#">MapLegend</a>

The following is the XML Schema definition of the **MapLegend.AutoFitTextDisabled** element.

```
<xsd:element name="AutoFitTextDisabled" type="xsd:string" minOccurs="0" />
```

### 2.255.4 MapLegend.BottomMargin

The **MapLegend.BottomMargin** element specifies the bottom margin for a [MapLegend](#) and its parent [Map](#). This element is optional. If this element is present, its value MUST be an [RdlSize](#) or an expression that evaluates to an **RdlSize**, and its value MUST NOT be negative. If this element is not present, its value MUST be interpreted as 0.

Following is the parent element of the **MapLegend.BottomMargin** element.

Parent elements
<a href="#">MapLegend</a>

The following is the XML Schema definition of the **MapLegend.BottomMargin** element.

```
<xsd:element name="BottomMargin" type="xsd:string" minOccurs="0" />
```

### 2.255.5 MapLegend.DockOutsideViewport

The **MapLegend.DockOutsideViewport** element specifies whether the [MapLegend](#) will be docked outside a [MapViewport](#). This element is optional.

If the **MapLegend.DockOutsideViewport** element is present, its value MUST be a [Boolean \[XMLSCHEMA2-3.2.2\]](#) or an expression that evaluates to a **Boolean**. If this element is not present, its value MUST be interpreted as false. This element MUST be ignored if the value of the [MapLegend.MapLocation](#) element is defined.

Following is the parent element of the **MapLegend.DockOutsideViewport** element.

Parent elements
<a href="#">MapLegend</a>

The following is the XML Schema definition of the **MapLegend.DockOutsideViewport** element.

```
<xsd:element name="DockOutsideViewport" type="xsd:string" minOccurs="0" />
```

### 2.255.6 MapLegend.EquallySpacedItems

The **MapLegend.EquallySpacedItems** element specifies whether legend items are equally spaced in a [MapLegend](#). This element is optional. If this element is present, its value MUST be a [Boolean \[XMLSCHEMA2-3.2.2\]](#) or an expression that evaluates to a **Boolean**. If this element is not present, its value MUST be interpreted as false.

Following is the parent element of the **MapLegend.EquallySpacedItems** element.

Parent elements
<a href="#">MapLegend</a>

The following is the XML Schema definition of the **MapLegend.EquallySpacedItems** element.

```
<xsd:element name="EquallySpacedItems" type="xsd:string" minOccurs="0" />
```

### 2.255.7 MapLegend.Hidden

The **MapLegend.Hidden** element specifies whether a [MapLegend](#) will be hidden. This element is optional. If this element is present, its value MUST be a [Boolean \[XMLSCHEMA2-3.2.2\]](#) or an expression that evaluates to a **Boolean**. If this element is not present, its value MUST be interpreted as false.

Following is the parent element of the **MapLegend.Hidden** element.

Parent elements
<a href="#">MapLegend</a>

The following is the XML Schema definition of the **MapLegend.Hidden** element.

```
<xsd:element name="Hidden" type="xsd:string" minOccurs="0" />
```

### 2.255.8 MMapLegend.InterlacedRows

The **MapLegend.InterlacedRows** element specifies whether the legend rows in a [MapLegend](#) will use interlaced colors. This element is optional. If this element is present, its value MUST be a [Boolean \[XMLSCHEMA2-3.2.2\]](#) or an expression that evaluates to a **Boolean**. If this element is not present, its value MUST be interpreted as false.

Following is the parent element of the **MapLegend.InterlacedRows** element.

Parent elements
<a href="#">MapLegend</a>

The following is the XML Schema definition of the **MapLegend.InterlacedRows** element.

```
<xsd:element name="InterlacedRows" type="xsd:string" minOccurs="0" />
```

### 2.255.9 MapLegend.InterlacedRowsColor

The **MapLegend.InterlacedRowsColor** element specifies the color of the interlaced rows in a [MapLegend](#). This element is optional. If this element is present, its value MUST be an [RdlColor](#) or an expression that evaluates to an **RdlColor**. If this element is not present, its value MUST be interpreted as "LightGray".

Following is the parent element of the **MapLegend.InterlacedRowsColor** element.

Parent elements
<a href="#">MapLegend</a>

The following is the XML Schema definition of the **MapLegend.InterlacedRowsColor** element.

```
<xsd:element name="InterlacedRowsColor" type="xsd:string" minOccurs="0" />
```

### 2.255.10 MapLegend.Layout

The **MapLegend.Layout** element specifies the arrangement of labels in a [MapLegend](#). This element is optional. If this element is present, its value MUST be a [String \[XMLSCHEMA2-3.2.1\]](#) or an expression that evaluates to a **String**. The value of this element MUST either be one of the following or MUST be an expression that evaluates to one of the following:

**AutoTable**: The labels are automatically arranged to fit.

**Column**: The labels are arranged in a column.

**Row**: The labels are arranged in a row.

**WideTable**: The labels are arranged in a wide table.

**TallTable**: The labels are arranged in a tall table.

If this element is not present, its value MUST be interpreted as "AutoTable".

Following is the parent element of the **MapLegend.Layout** element.

Parent elements
<a href="#">MapLegend</a>

The following is the XML Schema definition of the **MapLegend.Layout** element.

```
<xsd:element name="Layout" type="xsd:string" minOccurs="0" />
```

### 2.255.11 MapLegend.LeftMargin

The **MapLegend.LeftMargin** element specifies the left margin for a [MapLegend](#) and its parent [Map](#). This element is optional. If this element is present, its value MUST be an [RdlSize](#) or an expression

that evaluates to an **RdlSize**, and its value MUST NOT be negative. If this element is not present, its value MUST be interpreted as 0.

Following is the parent element of the **MapLegend.LeftMargin** element.

Parent elements
<a href="#">MapLegend</a>

The following is the XML Schema definition of the **MapLegend.LeftMargin** element.

```
<xsd:element name="LeftMargin" type="xsd:string" minOccurs="0" />
```

### 2.255.12 MapLegend.MapLegendTitle

The **MapLegend.MapLegendTitle** element specifies a title for a [MapLegend](#). This element is optional and is of type [MapLegendTitle](#).

Following is the parent element of the **MapLegend.MapLegendTitle** element.

Parent elements
<a href="#">MapLegend</a>

The following is the XML Schema definition of the **MapLegend.MapLegendTitle** element.

```
<xsd:element name="MapLegendTitle" type="MapLegendTitleType" minOccurs="0" />
```

### 2.255.13 MapLegend.MapLocation

The **MapLegend.MapLocation** element specifies the location of a [MapLegend](#). This element is optional. If this element is present, [MapLegend.Position](#) MUST be ignored. The **MapLegend.MapLocation** element is of type [MapLocation](#).

Following is the parent element of the **MapLegend.MapLocation** element.

Parent elements
<a href="#">MapLegend</a>

The following is the XML Schema definition of the **MapLegend.MapLocation** element.

```
<xsd:element name="MapLocation" type="MapLocationType" minOccurs="0" />
```

### 2.255.14 MapLegend.MapSize

The **MapLegend.MapSize** element specifies the size of a [MapLegend](#). This element is optional. If this element is not present, the size of the map legend MUST be automatically calculated. This element is of type [MapSize](#).

Following is the parent element of the **MapLegend.MapSize** element.

<b>Parent elements</b>
<a href="#">MapLegend</a>

The following is the XML Schema definition of the **MapLegend.MapSize** element.

```
<xsd:element name="MapSize" type="MapSizeType" minOccurs="0" />
```

### 2.255.15 MapLegend.MinFontSize

The **MapLegend.MinFontSize** element specifies the minimum font size for the auto-sizing algorithm of [MapLegend](#) text. This element is optional.

If this element is present, its value MUST be an [RdlSize](#) or an expression that evaluates to an **RdlSize**. If this element is not present, its value MUST be interpreted as 7pt. This element MUST be ignored if the value of the value of the [MapLegend.AutoFitTextDisabled](#) element is true.

Following is the parent element of the **MapLegend.MinFontSize** element.

<b>Parent elements</b>
<a href="#">MapLegend</a>

The following is the XML Schema definition of the **MapLegend.MinFontSize** element.

```
<xsd:element name="MinFontSize" type="xsd:string" minOccurs="0" />
```

### 2.255.16 MapLegend.Position

The **MapLegend.Position** element specifies the position of the [MapLegend](#) in a [Map](#). This element is optional. This element MUST be ignored if the value of the [MapLegend.MapLocation](#) element is specified. If the **MapLegend.Position** element is present, its value MUST be a [String](#) [\[XMLSCHEMA2-3.2.1\]](#) or an expression that evaluates to a **String**.

The value of this element MUST either be one of the following or MUST be an expression that evaluates to one of the following:

**TopCenter:** The legend is positioned at the top center.

**TopLeft:** The legend is positioned at the top left.

**TopRight:** The legend is positioned at the top right.

**LeftTop:** The legend is positioned at the left top.

**LeftCenter:** The legend is positioned at the left center.

**LeftBottom:** The legend is positioned at the left bottom.

**RightTop:** The legend is positioned at the right top.

**RightCenter:** The legend is positioned at the right center.

**RightBottom:** The legend is positioned at the right bottom.

**BottomRight:** The legend is positioned at the bottom right.

**BottomCenter:** The legend is positioned at the bottom center.

**BottomLeft:** The legend is positioned at the bottom left.

If this element is not present, its value MUST be interpreted as "TopCenter".

Following is the parent element of the **MapLegend.Position** element.

Parent elements
<a href="#">MapLegend</a>

The following is the XML Schema definition of the **MapLegend.Position** element.

```
<xsd:element name="Position" type="xsd:string" minOccurs="0" />
```

### 2.255.17 MapLegend.RightMargin

The **MapLegend.RightMargin** element specifies the right margin for a [MapLegend](#) and its parent [Map](#). This element is optional. If this element is present, its value MUST be an [RdSize](#) or an expression that evaluates to an **RdSize**, and its value MUST NOT be negative. If this element is not present, its value MUST be interpreted as 0.

Following is the parent element of the **MapLegend.RightMargin** element.

Parent elements
<a href="#">MapLegend</a>

The following is the XML Schema definition of the **MapLegend.RightMargin** element.

```
<xsd:element name="RightMargin" type="xsd:string" minOccurs="0" />
```

### 2.255.18 MapLegend.Style

The **MapLegend.Style** element specifies style information for a [MapLegend](#). This element is optional and is of type [Style](#).

Following is the parent element of the **MapLegend.Style** element.

Parent elements
<a href="#">MapLegend</a>

The following is the XML Schema definition of the **MapLegend.Style** element.

```
<xsd:element name="Style" type="StyleType" minOccurs="0" />
```

## 2.255.19 MapLegend.TextWrapThreshold

The **MapLegend.TextWrapThreshold** element specifies the number of characters after which to wrap the legend text in a [MapLegend](#). This element is optional.

If this element is present, its value MUST be an [Integer \[XMLSCHEMA2-3.3.17\]](#) or an expression that evaluates to an **Integer**. If this element is not present, its value MUST be interpreted as 25. The value of this element MUST NOT be a negative number.

Following is the parent element of the **MapLegend.TextWrapThreshold** element.

Parent elements
<a href="#">MapLegend</a>

The following is the XML Schema definition of the **MapLegend.TextWrapThreshold** element.

```
<xsd:element name="TextWrapThreshold" type="xsd:string" minOccurs="0" />
```

## 2.255.20 MapLegend.ToolTip

The **MapLegend.ToolTip** element specifies the tool tip text for a [MapLegend](#). This element is optional. If this element is present, its value MUST be a [String \[XMLSCHEMA2-3.2.1\]](#) or an expression that evaluates to a **String**. If this element is not present, its value MUST be interpreted as an empty string.

Following is the parent element of the **MapLegend.ToolTip** element.

Parent elements
<a href="#">MapLegend</a>

The following is the XML Schema definition of the **MapLegend.ToolTip** element.

```
<xsd:element name="ToolTip" type="xsd:string" minOccurs="0" />
```

## 2.255.21 MapLegend.TopMargin

The **MapLegend.TopMargin** element specifies the top margin for a [MapLegend](#) and its parent [Map](#). The **MapLegend.TopMargin** element is optional. If this element is present, its value MUST be an [RdlSize](#) or an expression that evaluates to an **RdlSize**, and its value MUST NOT be negative. If this element is not present, its value MUST be interpreted as 0.

Following is the parent element of the **MapLegend.TopMargin** element.

Parent elements
<a href="#">MapLegend</a>

The following is the XML Schema definition of the **MapLegend.TopMargin** element.

```
<xsd:element name="TopMargin" type="xsd:string" minOccurs="0" />
```

## 2.255.22 MapLegend.ZIndex

The **MapLegend.ZIndex** element specifies the drawing order of a [MapLegend](#) within its container. This element is optional. If this element is present, its value MUST be an [Integer \[XMLSCHEMA2-3.3.17\]](#) or an expression that evaluates to an **Integer**, and its value MUST NOT be negative. If this element is not present, its value MUST be interpreted as 0.

Following is the parent element of the **MapLegend.ZIndex** element.

Parent elements
<a href="#">MapLegend</a>

The following is the XML Schema definition of the **MapLegend.ZIndex** element.

```
<xsd:element name="ZIndex" type="xsd:string" minOccurs="0" />
```

## 2.256 MapLegendTitle

The **MapLegendTitle** element specifies the title of a [MapLegend](#).

The following are the parent and child elements of the **MapLegendTitle** element.

Parent elements
<a href="#">MapLegend</a>

Child elements
<a href="#">MapLegendTitle.Caption</a>
<a href="#">MapLegendTitle.Style</a>
<a href="#">MapLegendTitle.TitleSeparator</a>
<a href="#">MapLegendTitle.TitleSeparatorColor</a>

The following is the XML Schema definition of the **MapLegendTitle** element.

```
<xsd:complexType name="MapLegendTitleType">
  <xsd:choice maxOccurs="unbounded">
    <xsd:element name="Caption" type="xsd:string" minOccurs="0" />
    <xsd:element name="TitleSeparator" type="xsd:string" minOccurs="0" />
    <xsd:element name="TitleSeparatorColor" type="xsd:string" minOccurs="0" />
    <xsd:element name="Style" type="StyleType" minOccurs="0" />
    <xsd:any namespace="##other" processContents="skip" />
  </xsd:choice>
  <xsd:anyAttribute namespace="##other" processContents="skip" />
</xsd:complexType>
```



### 2.256.1 MapLegendTitle.Caption

The **MapLegendTitle.Caption** element specifies the caption for the title of a map legend. This element is optional. If this element is present, its value MUST be a [String \[XMLSCHEMA2-3.2.1\]](#) or an expression that evaluates to a **String**. If this element is not present, its value MUST be interpreted as an empty string.

Following is the parent element of the **MapLegendTitle.Caption** element.

Parent elements
<a href="#">MapLegendTitle</a>

The following is the XML Schema definition of the **MapLegendTitle.Caption** element.

```
<xsd:element name="Caption" type="xsd:string" minOccurs="0" />
```

### 2.256.2 MapLegendTitle.Style

The **MapLegendTitle.Style** element specifies style information for a [MapLegendTitle](#) element. This element is optional and is of type [Style](#).

Following is the parent element of the **MapLegendTitle.Style** element.

Parent elements
<a href="#">MapLegendTitle</a>

The following is the XML Schema definition of the **MapLegendTitle.Style** element.

```
<xsd:element name="Style" type="StyleType" minOccurs="0" />
```

### 2.256.3 MapLegendTitle.TitleSeparator

The **MapLegendTitle.TitleSeparator** element specifies the type of separator to use for a [MapLegendTitle](#) element. The **MapLegendTitle.TitleSeparator** element is optional. The value of this element MUST be a [String \[XMLSCHEMA2-3.2.1\]](#) or an expression that evaluates to a **String**.

The value of this element MUST either be one of the following or MUST be an expression that evaluates to one of the following:

**None**: No separator is applied.

**Line**: A line separator is applied.

**ThickLine**: A thick line separator is applied.

**DoubleLine**: A double line separator is applied.

**DashLine**: A dashed line separator is applied.

**DotLine**: A dotted line separator is applied.

**GradientLine:** A gradient line separator is applied.

**ThickGradientLine:** A thick gradient line separator is applied.

If this element is not present, its value MUST be interpreted as "None".

Following is the parent element of the **MapLegendTitle.TitleSeparator** element.

Parent elements
<a href="#">MapLegendTitle</a>

The following is the XML Schema definition of the **MapLegendTitle.TitleSeparator** element.

```
<xsd:element name="TitleSeparator" type="xsd:string" minOccurs="0" />
```

#### 2.256.4 MapLegendTitle.TitleSeparatorColor

The **MapLegendTitle.TitleSeparatorColor** element specifies the title separator color in a [MapLegendTitle](#). This element is optional. If this element is present, its value MUST be an [RdlColor](#) value or an expression that evaluates to an **RdlColor**. If this element is not present, its value MUST be interpreted as "Gray".

Following is the parent element of the **MapLegendTitle.TitleSeparatorColor** element.

Parent elements
<a href="#">MapLegendTitle</a>

The following is the XML Schema definition of the **MapLegendTitle.TitleSeparatorColor** element.

```
<xsd:element name="TitleSeparatorColor" type="xsd:string" minOccurs="0" />
```

#### 2.257 MapTitles

The **MapTitles** element specifies an ordered list of [MapTitle](#) elements to be drawn in a [Map](#) element. The **MapTitles** element MUST contain at least one **MapTitle** element.

The following are the parent and child elements of the **MapTitles** element.

Parent elements
<a href="#">Map</a>

Child elements
<a href="#">MapTitles.MapTitle</a>

The following is the XML Schema definition of the **MapTitles** element.

```

<xsd:complexType name="MapTitlesType">
  <xsd:sequence>
    <xsd:element name="MapTitle" type="MapTitleType" minOccurs="1"
maxOccurs="unbounded" />
  </xsd:sequence>
  <xsd:anyAttribute namespace="##other" processContents="skip" />
</xsd:complexType>

```

### 2.257.1 MapTitles.MapTitle

The **MapTitles.MapTitle** element specifies the title for a [Map](#) element. The **MapTitles.MapTitle** element MUST be specified at least once. This element is of type [MapTitle](#).

Following is the parent element of the **MapTitles.MapTitle** element.

Parent elements
<a href="#">MapTitles</a>

The following is the XML Schema definition of the **MapTitles.MapTitle** element.

```

<xsd:element name="MapTitle" type="MapTitleType" minOccurs="1"
maxOccurs="unbounded" />

```

### 2.258 MapTitle

The **MapTitle** element specifies a title to be drawn in a [Map](#) element.

The following are the parent element, attribute, and child elements of the **MapTitle** element.

Parent elements
<a href="#">MapTitles</a>

Attributes
<a href="#">MapTitle.Name</a>

Child elements
<a href="#">MapTitle.ActionInfo</a>
<a href="#">MapTitle.Angle</a>
<a href="#">MapTitle.BottomMargin</a>
<a href="#">MapTitle.DockOutsideViewport</a>

Child elements
<a href="#">MapTitle.Hidden</a>
<a href="#">MapTitle.LeftMargin</a>
<a href="#">MapTitle.MapLocation</a>
<a href="#">MapTitle.MapSize</a>
<a href="#">MapTitle.Position</a>
<a href="#">MapTitle.RightMargin</a>
<a href="#">MapTitle.Style</a>
<a href="#">MapTitle.Text</a>
<a href="#">MapTitle.TextShadowOffset</a>
<a href="#">MapTitle.ToolTip</a>
<a href="#">MapTitle.TopMargin</a>
<a href="#">MapTitle.ZIndex</a>

The following is the XML Schema definition of the **MapTitle** element.

```

<xsd:complexType name="MapTitleType">
  <xsd:choice maxOccurs="unbounded">
    <!--MapSubItem Start-->
    <xsd:element name="Style" type="StyleType" minOccurs="0" />
    <xsd:element name="MapLocation" type="MapLocationType" minOccurs="0" />
    <xsd:element name="MapSize" type="MapSizeType" minOccurs="0" />
    <xsd:element name="LeftMargin" type="xsd:string" minOccurs="0" />
    <xsd:element name="RightMargin" type="xsd:string" minOccurs="0" />
    <xsd:element name="TopMargin" type="xsd:string" minOccurs="0" />
    <xsd:element name="BottomMargin" type="xsd:string" minOccurs="0" />
    <xsd:element name="ZIndex" type="xsd:string" minOccurs="0" />
    <!--MapSubItem End-->
    <!--MapDockableSubItem Start-->
    <xsd:element name="Position" type="xsd:string" minOccurs="0" />
    <xsd:element name="DockOutsideViewport" type="xsd:string" minOccurs="0" />
    <xsd:element name="Hidden" type="xsd:string" minOccurs="0" />
    <xsd:element name="ActionInfo" type="ActionInfoType" minOccurs="0" />
    <xsd:element name="ToolTip" type="xsd:string" minOccurs="0" />
    <!--MapDockableSubItem End-->
    <xsd:element name="Text" type="xsd:string" minOccurs="0" />
    <xsd:element name="Angle" type="xsd:string" minOccurs="0" />
    <xsd:element name="TextShadowOffset" type="xsd:string" minOccurs="0" />
    <xsd:any namespace="##other" processContents="skip" />
  </xsd:choice>
  <xsd:attribute name="Name" type="xsd:normalizedString" use="required" />
  <xsd:anyAttribute namespace="##other" processContents="skip" />
</xsd:complexType>

```

### 2.258.1 MapTitle.Name

The **MapTitle.Name** attribute specifies the name of a [MapTitle](#). The **MapTitle.Name** attribute MUST be specified. The value of this attribute MUST be a case-sensitive [String \[XMLSCHEMA2-3.2.1\]](#) that is a CLS-compliant identifier [\[UTR15\]](#).

Following is the parent element of the **MapTitle.Name** attribute.

Parent elements
<a href="#">MapTitle</a>

The following is the XML Schema definition of the **MapTitle.Name** attribute.

```
<xsd:attribute name="Name" type="xsd:normalizedString" use="required" />
```

### 2.258.2 MapTitle.ActionInfo

The **MapTitle.ActionInfo** element specifies a set of actions for a [MapTitle](#) element. The **MapTitle.ActionInfo** element is optional and is of type [ActionInfo](#).

Following is the parent element of the **MapTitle.ActionInfo** element.

Parent elements
<a href="#">MapTitle</a>

The following is the XML Schema definition of the **MapTitle.ActionInfo** element.

```
<xsd:element name="ActionInfo" type="ActionInfoType" minOccurs="0" />
```

### 2.258.3 MapTitle.Angle

The **MapTitle.Angle** element specifies the rotation angle of a [MapTitle](#) element in degrees. This element is optional. If this element is present, its value MUST be a [Float \[XMLSCHEMA2-3.2.4\]](#) or an expression that evaluates to a **Float**. If this element is not specified, its value MUST be interpreted as 0.

Following is the parent element of the **MapTitle.Angle** element.

Parent elements
<a href="#">MapTitle</a>

The following is the XML Schema definition of the **MapTitle.Angle** element.

```
<xsd:element name="Angle" type="xsd:string" minOccurs="0" />
```

## 2.258.4 MapTitle.BottomMargin

The **MapTitle.BottomMargin** element specifies the bottom margin for a [MapTitle](#) element and its parent [Map](#) element. The **MapTitle.BottomMargin** element is optional.

If this element is present, its value MUST be an [RdISize](#) or an expression that evaluates to an **RdISize**, and its value MUST NOT be negative. If this element is not present, its value MUST be interpreted as 0.

Following is the parent element of the **MapTitle.BottomMargin** element.

Parent elements
<a href="#">MapTitle</a>

The following is the XML Schema definition of the **MapTitle.BottomMargin** element.

```
<xsd:element name="BottomMargin" type="xsd:string" minOccurs="0" />
```

## 2.258.5 MapTitle.DockOutsideViewport

The **MapTitle.DockOutsideViewport** element specifies whether a [MapTitle](#) element will be docked outside a map viewport. The **MapTitle.DockOutsideView port** element is optional.

If this element is present, its value MUST be a [Boolean \[XMLSCHEMA2-3.2.2\]](#) or an expression that evaluates to a **Boolean**. If this element is not present, its value MUST be interpreted as false. This element MUST be ignored if the value of the [MapTitle.MapLocation](#) element is defined.

Following is the parent element of the **MapTitle.DockOutsideViewport** element.

Parent elements
<a href="#">MapTitle</a>

The following is the XML Schema definition of the **MapTitle.DockOutsideViewport** element.

```
<xsd:element name="DockOutsideViewport" type="xsd:string" minOccurs="0" />
```

## 2.258.6 MapTitle.Hidden

The **MapTitle.Hidden** element specifies whether a [MapTitle](#) element is hidden. The **MapTitle.Hidden** element is optional. If this element is present, its value MUST be a [Boolean \[XMLSCHEMA2-3.2.2\]](#) or an expression that evaluates to a **Boolean**. If this element is not present, its value MUST be interpreted as false.

Following is the parent element of the **MapTitle.Hidden** element.

Parent elements
<a href="#">MapTitle</a>

The following is the XML Schema definition of the **MapTitle.Hidden** element.

```
<xsd:element name="Hidden" type="xsd:string" minOccurs="0" />
```

### 2.258.7 MapTitle.LeftMargin

The **MapTitle.LeftMargin** element specifies the left margin for a [MapTitle](#) element and its parent [Map](#) element. The **MapTitle.LeftMargin** element is optional.

If this element is present, its value MUST be an [RdISize](#) or an expression that evaluates to an **RdISize**, and its value MUST NOT be negative. If this element is not present, its value MUST be interpreted as 0.

Following is the parent element of the **MapTitle.LeftMargin** element.

Parent elements
<a href="#">MapTitle</a>

The following is the XML Schema definition of the **MapTitle.LeftMargin** element.

```
<xsd:element name="LeftMargin" type="xsd:string" minOccurs="0" />
```

### 2.258.8 MapTitle.MapLocation

The **MapTitle.MapLocation** element specifies the location of a [MapTitle](#) element. The **MapTitle.MapLocation** element is optional and is of type [MapLocation](#). If the **MapTitle.MapLocation** element is present, the [MapTitle.Position](#) element MUST be ignored.

Following is the parent element of the **MapTitle.MapLocation** element.

Parent elements
<a href="#">MapTitle</a>

The following is the XML Schema definition of the **MapTitle.MapLocation** element.

```
<xsd:element name="MapLocation" type="MapLocationType" minOccurs="0" />
```

### 2.258.9 MapTitle.MapSize

The **MapTitle.MapSize** element specifies the size of a [MapTitle](#) element. The **MapTitle.MapSize** element is optional. If this element is not present, the map title size MUST be automatically calculated. This element is of type [MapSize](#).

Following is the parent element of the **MapTitle.MapSize** element.

<b>Parent elements</b>
<a href="#">MapTitle</a>

The following is the XML Schema definition of the **MapTitle.MapSize** element.

```
<xsd:element name="MapSize" type="MapSizeType" minOccurs="0" />
```

## 2.258.10 MapTitle.Position

The **MapTitle.Position** element specifies the position of a [MapTitle](#) element in a [Map](#) element. The **MapTitle.Position** element is optional.

This element MUST be ignored if the value of the **MapTitle.MapLocation** element is specified. If this element is present, its value MUST be a [String \[XMLSCHEMA2-3.2.1\]](#) or an expression that evaluates to a **String**. The value of this element MUST either be one of the following or MUST be an expression that evaluates to one of the following:

**TopCenter:** The title is positioned at the top center.

**TopLeft:** The title is positioned at the top left.

**TopRight:** The title is positioned at the top right.

**LeftTop:** The title is positioned at the left top.

**LeftCenter:** The title is positioned at the left center.

**LeftBottom:** The title is positioned at the left bottom.

**RightTop:** The title is positioned at the right top.

**RightCenter:** The title is positioned at the right center.

**RightBottom:** The title is positioned at the right bottom.

**BottomRight:** The title is positioned at the bottom right.

**BottomCenter:** The title is positioned at the bottom center.

**BottomLeft:** The title is positioned at the bottom left.

If this element is not present, its value MUST be interpreted as "TopCenter".

Following is the parent element of the **MapTitle.Position** element.

<b>Parent elements</b>
<a href="#">MapTitle</a>

The following is the XML Schema definition of the **MapTitle.Position** element.

```
<xsd:element name="Position" type="xsd:string" minOccurs="0" />
```



### 2.258.11 MapTitle.RightMargin

The **MapTitle.RightMargin** element specifies the right margin for a [MapTitle](#) element and its parent [Map](#) element. The **MapTitle.RightMargin** element is optional. If this element is present, its value MUST be an [RdSize](#) or an expression that evaluates to an **RdSize**, and its value MUST NOT be negative. If this element is not present, its value MUST be interpreted as 0.

Following is the parent element of the **MapTitle.RightMargin** element.

Parent elements
<a href="#">MapTitle</a>

The following is the XML Schema definition of the **MapTitle.RightMargin** element.

```
<xsd:element name="RightMargin" type="xsd:string" minOccurs="0" />
```

### 2.258.12 MapTitle.Style

The **MapTitle.Style** element specifies style information for a [MapTitle](#) element. The **MapTitle.Style** element is optional and is of type [Style](#).

Following is the parent element of the **MapTitle.Style** element.

Parent elements
<a href="#">MapTitle</a>

The following is the XML Schema definition of the **MapTitle.Style** element.

```
<xsd:element name="Style" type="StyleType" minOccurs="0" />
```

### 2.258.13 MapTitle.Text

The **MapTitle.Text** element specifies the text for a [MapTitle](#) element. The **MapTitle.Text** element is optional. If this element is present, its value MUST be a [String \[XMLSCHEMA2-3.2.1\]](#) or an expression that evaluates to a **String**. If this element is not present, its value MUST be interpreted as an empty string.

Following is the parent element of the **MapTitle.Text** element.

Parent elements
<a href="#">MapTitle</a>

The following is the XML Schema definition of the **MapTitle.Text** element.

```
<xsd:element name="Text" type="xsd:string" minOccurs="0" />
```

## 2.258.14 MapTitle.TextShadowOffset

The **MapTitle.TextShadowOffset** element specifies the size of the text shadow of a [MapTitle](#) element. The **MapTitle.TextShadowOffset** element is optional. If this element is present, its value MUST be an [RdISize](#) or an expression that evaluates to an **RdISize**. If this element is not present, its value MUST be interpreted as 0.

Following is the parent element of the **MapTitle.TextShadowOffset** element.

Parent elements
<a href="#">MapTitle</a>

The following is the XML Schema definition of the **MapTitle.TextShadowOffset** element.

```
<xsd:element name="TextShadowOffset" type="xsd:string" minOccurs="0" />
```

## 2.258.15 MapTitle.ToolTip

The **MapTitle.ToolTip** element specifies the tool tip text for a [MapTitle](#) element. If the **MapTitle.ToolTip** element is present, its value MUST be a [String \[XMLSCHEMA2-3.2.1\]](#) or an expression that evaluates to a **String**. If this element is not present, its value MUST be interpreted as an empty string.

Following is the parent element of the **MapTitle.ToolTip** element.

Parent elements
<a href="#">MapTitle</a>

The following is the XML Schema definition of the **MapTitle.ToolTip** element.

```
<xsd:element name="ToolTip" type="xsd:string" minOccurs="0" />
```

## 2.258.16 MapTitle.TopMargin

The **MapTitle.TopMargin** element specifies the top margin for a [MapTitle](#) element and its parent [Map](#) element. This element is optional.

If this element is present, its value MUST be an [RdISize](#) or an expression that evaluates to an **RdISize**, and its value MUST NOT be negative. If this element is not present, its value MUST be interpreted as 0.

Following is the parent element of the **MapTitle.TopMargin** element.

Parent elements
<a href="#">MapTitle</a>

The following is the XML Schema definition of the **MapTitle.TopMargin** element.

```
<xsd:element name="TopMargin" type="xsd:string" minOccurs="0" />
```

### 2.258.17 MapTitle.ZIndex

The **MapTitle.ZIndex** element specifies the drawing order of a [MapTitle](#) element. The **MapTitle.ZIndex** element is optional.

If this element is present, its value MUST be an [Integer \[XMLSCHEMA2-3.3.17\]](#) or an expression that evaluates to an **Integer**, and its value MUST NOT be negative. If this element is not present, its value MUST be interpreted as 0.

Following is the parent element of the **MapTitle.ZIndex** element.

Parent elements
<a href="#">MapTitle</a>

The following is the XML Schema definition of the **MapTitle.ZIndex** element.

```
<xsd:element name="ZIndex" type="xsd:string" minOccurs="0" />
```

### 2.259 MapViewport

The **MapViewport** element specifies a map viewport.

The following are the parent and child elements of the **MapViewport** element.

Parent elements
<a href="#">Map</a>

Child elements
<a href="#">MapViewport.BottomMargin</a>
<a href="#">MapViewport.ContentMargin</a>
<a href="#">MapViewport.GridUnderContent</a>
<a href="#">MapViewport.LeftMargin</a>
<a href="#">MapViewport.MapCoordinateSystem</a>
<a href="#">MapViewport.MapLimits</a>
<a href="#">MapViewport.MapLocation</a>
<a href="#">MapViewport.MapMeridians</a>
<a href="#">MapViewport.MapParallels</a>

Child elements
<a href="#">MapViewport.MapProjection</a>
<a href="#">MapViewport.MapSize</a>
<a href="#">MapViewport.MapCustomView</a>
<a href="#">MapViewport.MapDataBoundView</a>
<a href="#">MapViewport.MapElementView</a>
<a href="#">MapViewport.MaximumZoom</a>
<a href="#">MapViewport.MinimumZoom</a>
<a href="#">MapViewport.ProjectionCenterX</a>
<a href="#">MapViewport.ProjectionCenterY</a>
<a href="#">MapViewport.RightMargin</a>
<a href="#">MapViewport.SimplificationResolution</a>
<a href="#">MapViewport.Style</a>
<a href="#">MapViewport.TopMargin</a>
<a href="#">MapViewport.ZIndex</a>

The following is the XML Schema definition of the **MapViewport** element.

```

<xsd:complexType name="MapViewportType">
  <xsd:choice maxOccurs="unbounded">
    <!--MapSubItem Start-->
    <xsd:element name="Style" type="StyleType" minOccurs="0" />
    <xsd:element name="MapLocation" type="MapLocationType" minOccurs="0" />
    <xsd:element name="MapSize" type="MapSizeType" minOccurs="0" />
    <xsd:element name="LeftMargin" type="xsd:string" minOccurs="0" />
    <xsd:element name="RightMargin" type="xsd:string" minOccurs="0" />
    <xsd:element name="TopMargin" type="xsd:string" minOccurs="0" />
    <xsd:element name="BottomMargin" type="xsd:string" minOccurs="0" />
    <xsd:element name="ZIndex" type="xsd:string" minOccurs="0" />
    <!--MapSubItem End-->
    <xsd:element name="MapCoordinateSystem" type="xsd:string" minOccurs="0" />
    <xsd:element name="MapProjection" type="xsd:string" minOccurs="0" />
    <xsd:element name="ProjectionCenterX" type="xsd:string" minOccurs="0" />
    <xsd:element name="ProjectionCenterY" type="xsd:string" minOccurs="0" />
    <xsd:element name="MapCustomView" type="MapCustomViewType" minOccurs="0" />
    <xsd:element name="MapElementView" type="MapElementViewType" minOccurs="0" />
    <xsd:element name="MapDataBoundView" type="MapDataBoundViewType"
minOccurs="0" />
    <xsd:element name="MapLimits" type="MapLimitsType" minOccurs="0" />
    <xsd:element name="MaximumZoom" type="xsd:string" minOccurs="0" />
    <xsd:element name="MinimumZoom" type="xsd:string" minOccurs="0" />
    <xsd:element name="SimplificationResolution" type="xsd:string" minOccurs="0" />

    <xsd:element name="ContentMargin" type="xsd:string" minOccurs="0" />
  
```

```

<xsd:element name="MapMeridians" type="MapGridLinesType" minOccurs="0" />
<xsd:element name="MapParallels" type="MapGridLinesType" minOccurs="0" />
<xsd:element name="GridUnderContent" type="xsd:string" minOccurs="0" />
<xsd:any namespace="##other" processContents="skip" />
</xsd:choice>
<xsd:anyAttribute namespace="##other" processContents="skip" />
</xsd:complexType>

```

### 2.259.1 MapViewport.BottomMargin

The **MapViewport.BottomMargin** element specifies the bottom margin for a [MapViewport](#) element and its parent [Map](#) element. The **MapViewport.BottomMargin** element is optional.

If this element is present, its value MUST be an [RdISize](#) or an expression that evaluates to an **RdISize**, and its value MUST NOT be negative. If this element is not present, its value MUST be interpreted as 0.

Following is the parent element of the **MapViewport.BottomMargin** element.

Parent elements
<a href="#">MapViewport</a>

The following is the XML Schema definition of the **MapViewport.BottomMargin** element.

```

<xsd:element name="BottomMargin" type="xsd:string" minOccurs="0" />

```

### 2.259.2 MapViewport.ContentMargin

The **MapViewport.ContentMargin** element specifies the margin between a [MapViewport](#) element and its content. The **MapViewport.ContentMargin** element is optional.

If this element is present, its value MUST be an [RdISize](#) or an expression that evaluates to an **RdISize**, and its value MUST NOT be negative. If this element is not present, its value MUST be interpreted as 10pt.

Following is the parent element of the **MapViewport.ContentMargin** element.

Parent elements
<a href="#">MapViewport</a>

The following is the XML Schema definition of the **MapViewport.ContentMargin** element.

```

<xsd:element name="ContentMargin" type="xsd:string" minOccurs="0" />

```

### 2.259.3 MapViewport.GridUnderContent

The **MapViewport.GridUnderContent** element specifies whether the **map meridians** and **map parallels** will be drawn under the map content. This element is optional.

If this element is present, its value MUST be a [Boolean \[XMLSCHEMA2-3.2.2\]](#) or an expression that evaluates to a **Boolean**. If this element is not present, its value MUST be interpreted as false.

Following is the parent element of the **MapViewport.GridUnderContent** element.

Parent elements
<a href="#">MapViewport</a>

The following is the XML Schema definition of the **MapViewport.GridUnderContent** element.

```
<xsd:element name="GridUnderContent" type="xsd:string" minOccurs="0" />
```

#### 2.259.4 MapViewport.LeftMargin

The **MapViewport.LeftMargin** element specifies the left margin for a [MapViewport](#) element and its parent [Map](#) element. The **MapViewport.LeftMargin** element is optional. If this element is present, its value MUST be an [RdlSize](#) or an expression that evaluates to an **RdlSize**, and its value MUST NOT be negative. If this element is not present, its value MUST be interpreted as 0.

Following is the parent element of the **MapViewport.LeftMargin** element.

Parent elements
<a href="#">MapViewport</a>

The following is the XML Schema definition of the **MapViewport.LeftMargin** element.

```
<xsd:element name="LeftMargin" type="xsd:string" minOccurs="0" />
```

#### 2.259.5 MapViewport.MapCoordinateSystem

The **MapViewport.MapCoordinateSystem** element specifies the map coordinate system for a [Map](#) element. The **MapViewport.MapCoordinateSystem** element is optional.

If this element is present, its value MUST be a [String \[XMLSCHEMA2-3.2.1\]](#) or an expression that evaluates to a **String**. The value of this element MUST either be one of the following or MUST be an expression that evaluates to one of the following:

**Planar:** The planar coordinate system is used.

**Geographic:** The geographic coordinate system is used.

If this element is not present, its value MUST be interpreted as "Planar".

Following is the parent element of the **MapViewport.MapCoordinateSystem** element.

Parent elements
<a href="#">MapViewport</a>

The following is the XML Schema definition of the **MapViewport.MapCoordinateSystem** element.

```
<xsd:element name="MapCoordinateSystem" type="xsd:string" minOccurs="0" />
```

### 2.259.6 MapViewport.MapLimits

The **MapViewport.MapLimits** element specifies limits for a map viewport. The **MapViewport.MapLimits** element is optional. If this element is not present, it MUST be interpreted as automatically calculated. This element is of type [MapLimits](#).

Following is the parent element of the **MapViewport.MapLimits** element.

Parent elements
<a href="#">MapViewport</a>

The following is the XML Schema definition of the **MapViewport.MapLimits** element.

```
<xsd:element name="MapLimits" type="MapLimitsType" minOccurs="0" />
```

### 2.259.7 MapViewport.MapLocation

The **MapViewport.MapLocation** element specifies the location of a [MapViewport](#) element. The **MapViewport.MapLocation** element is optional and is of type [MapLocation](#).

Following is the parent element of the **MapViewport.MapLocation** element.

Parent elements
<a href="#">MapViewport</a>

The following is the XML Schema definition of the **MapViewport.MapLocation** element.

```
<xsd:element name="MapLocation" type="MapLocationType" minOccurs="0" />
```

### 2.259.8 MapViewport.MapMeridians

The **MapViewport.MapMeridians** element specifies the horizontal grid for a [Map](#) element. The **MapViewport.MapMeridians** element is optional and is of type [MapMeridians](#).

Following is the parent element of the **MapViewport.MapMeridians** element.

Parent elements
<a href="#">MapViewport</a>

The following is the XML Schema definition of the **MapViewport.MapMeridians** element.

```
<xsd:element name="MapMeridians" type="MapGridLinesType" minOccurs="0" />
```

## 2.259.9 MapViewport.MapParallels

The **MapViewport.MapParallels** element specifies the vertical grid for a [Map](#) element. The **MapViewport.MapParallels** element is optional and is of type [MapParallels](#).

Following is the parent element of the **MapViewport.MapParallels** element.

Parent elements
<a href="#">MapViewport</a>

The following is the XML Schema definition of the **MapViewport.MapParallels** element.

```
<xsd:element name="MapParallels" type="MapGridLinesType" minOccurs="0" />
```

## 2.259.10 MapViewport.MapProjection

The **MapViewport.MapProjection** element specifies the projection to be used for a [Map](#) element. The **MapViewport.MapProjection** element is optional. If this element is present, its value MUST be a [String \[XMLSCHEMA2-3.2.1\]](#) or an expression that evaluates to a **String**.

The value of this element MUST either be one of the following or MUST be an expression that evaluates to one of the following:

**Equirectangular**: Equirectangular projection is used.

**Mercator**: Mercator projection is used.

**Robinson**: Robinson projection is used.

**Fahey**: Fahey projection is used.

**Eckert1**: Eckert1 projection is used.

**Eckert3**: Eckert3 projection is used.

**HammerAitoff**: HammerAitoff projection is used.

**Wagner3**: Wagner3 projection is used.

**Bonne**: Bonne projection is used.

If this element is not present, its value MUST be interpreted as "Equirectangular". This element MUST be ignored if the value of the [MapViewport.MapCoordinateSystem](#) element is "Planar".

Following is the parent element of the **MapViewport.MapProjection** element.

Parent elements
<a href="#">MapViewport</a>



The following is the XML Schema definition of the **MapViewport.MapProjection** element.

```
<xsd:element name="MapProjection" type="xsd:string" minOccurs="0" />
```

### 2.259.11 MapViewport.MapSize

The **MapViewport.MapSize** element specifies the size of a [MapViewport](#) element. The **MapViewport.MapSize** element is optional. If this element is not present, the map viewport size MUST be automatically calculated. This element is of type [MapSize](#).

Following is the parent element of the **MapViewport.MapSize** element.

Parent elements
<a href="#">MapViewport</a>

The following is the XML Schema definition of the **MapViewport.MapSize** element.

```
<xsd:element name="MapSize" type="MapSizeType" minOccurs="0" />
```

### 2.259.12 MapViewport.MapCustomView

The **MapViewport.MapCustomView** element specifies the center of a [MapViewport](#) element based on an arbitrary point. The **MapViewport.MapCustomView** element is optional and is of type [MapCustomView](#).

Following is the parent element of the **MapViewport.MapCustomView** element.

Parent elements
<a href="#">MapViewport</a>

The following is the XML Schema definition of the **MapViewport.MapCustomView** element.

```
<xsd:element name="MapCustomView" type="MapCustomViewType" minOccurs="0" />
```

### 2.259.13 MapViewport.MapDataBoundView

The **MapViewport.MapDataBoundView** element specifies the center of a [MapViewport](#) element based on the map items that are bound to data. The **MapViewport.MapDataBoundView** element is optional and is of type [MapDataBoundView](#).

Following is the parent element of the **MapViewport.MapDataBoundView** element.

Parent elements
<a href="#">MapViewport</a>

The following is the XML Schema definition of the **MapViewport.MapDataBoundView** element.

```
<xsd:element name="MapDataBoundView" type="MapDataBoundViewType" minOccurs="0" />
```

#### 2.259.14 MapViewport.MapElementView

The **MapViewport.MapElementView** element specifies the center of a [MapViewport](#) element based on a map spatial element. The **MapViewport.MapElementView** element is optional and is of type [MapElementView](#).

Following is the parent element of the **MapViewport.MapElementView** element.

Parent elements
<a href="#">MapViewport</a>

The following is the XML Schema definition of the **MapViewport.MapElementView** element.

```
<xsd:element name="MapElementView" type="MapElementViewType" minOccurs="0" />
```

#### 2.259.15 MapViewport.MaximumZoom

The **MapViewport.MaximumZoom** element specifies the maximum zoom level that is allowed in a [Map](#) element. The **MapViewport.MaximumZoom** element is optional.

If this element is present, its value MUST be a [Float \[XMLSCHEMA2-3.2.4\]](#) or an expression that evaluates to a **Float**. If this element is not present, its value MUST be interpreted as 20000.

Following is the parent element of the **MapViewport.MaximumZoom** element.

Parent elements
<a href="#">MapViewport</a>

The following is the XML Schema definition of the **MapViewport.MaximumZoom** element.

```
<xsd:element name="MaximumZoom" type="xsd:string" minOccurs="0" />
```

#### 2.259.16 MapViewport.MinimumZoom

The **MapViewport.MinimumZoom** element specifies the minimum zoom level that is allowed in a [Map](#) element. The **MapViewport.MinimumZoom** element is optional.

If this element is present, its value MUST be a [Float \[XMLSCHEMA2-3.2.4\]](#) or an expression that evaluates to a **Float**. If this element is not present, its value MUST be interpreted as 20.

Following is the parent element of the **MapViewport.MinimumZoom** element.

<b>Parent elements</b>
<a href="#">MapViewport</a>

The following is the XML Schema definition of the **MapViewport.MinimumZoom** element.

```
<xsd:element name="MinimumZoom" type="xsd:string" minOccurs="0" />
```

### 2.259.17 MapViewport.ProjectionCenterX

The **MapViewport.ProjectionCenterX** element specifies the X projection center of a [MapViewport](#) element in map coordinates. The **MapViewport.ProjectionCenterX** element is optional.

If this element is present, its value MUST be a [Float \[XMLSCHEMA2-3.2.4\]](#) or an expression that evaluates to a **Float**. If this element is not present, its value MUST be automatically calculated.

Following is the parent element of the **MapViewport.ProjectionCenterX** element.

<b>Parent elements</b>
<a href="#">MapViewport</a>

The following is the XML Schema definition of the **MapViewport.ProjectionCenterX** element.

```
<xsd:element name="ProjectionCenterX" type="xsd:string" minOccurs="0" />
```

### 2.259.18 MapViewport.ProjectionCenterY

The **MapViewport.ProjectionCenterY** element specifies the Y projection center of a [MapViewport](#) element in map coordinates. The **MapViewport.ProjectionCenterY** element is optional.

If this element is present, its value MUST be a [Float \[XMLSCHEMA2-3.2.4\]](#) or an expression that evaluates to a **Float**. If this element is not present, its value MUST be automatically calculated.

Following is the parent element of the **MapViewport.ProjectionCenterY** element.

<b>Parent elements</b>
<a href="#">MapViewport</a>

The following is the XML Schema definition of the **MapViewport.ProjectionCenterY** element.

```
<xsd:element name="ProjectionCenterY" type="xsd:string" minOccurs="0" />
```

### 2.259.19 MapViewport.RightMargin

The **MapViewport.RightMargin** element specifies the right margin for a [MapViewport](#) element and its parent [Map](#) element. The **MapViewport.RightMargin** element is optional.

If this element is present, its value MUST be an [RdlSize](#) or an expression that evaluates to an **RdlSize**, and its value MUST NOT be negative. If this element is not present, its value MUST be interpreted as 0.

Following is the parent element of the **MapViewport.RightMargin** element.

Parent elements
<a href="#">MapViewport</a>

The following is the XML Schema definition of the **MapViewport.RightMargin** element.

```
<xsd:element name="RightMargin" type="xsd:string" minOccurs="0" />
```

## 2.259.20 MapViewport.SimplificationResolution

The **MapViewport.SimplificationResolution** element specifies the resolution that is used to simplify map polygons and map lines. The resolution is specified in map coordinates. This element is optional.

If this element is present, its value MUST be a [Float \[XMLSCHEMA2-3.2.4\]](#) or an expression that evaluates to a **Float**. If this element is not present, its value MUST be interpreted as 0.

Following is the parent element of the **MapViewport.SimplificationResolution** element.

Parent elements
<a href="#">MapViewport</a>

The following is the XML Schema definition of the **MapViewport.SimplificationResolution** element.

```
<xsd:element name="SimplificationResolution" type="xsd:string" minOccurs="0" />
```

## 2.259.21 MapViewport.Style

The **MapViewport.Style** element specifies style information for a [MapViewport](#) element. The **MapViewport.Style** element is optional and is of type [Style](#).

Following is the parent element of the **MapViewport.Style** element.

Parent elements
<a href="#">MapViewport</a>

The following is the XML Schema definition of the **MapViewport.Style** element.

```
<xsd:element name="Style" type="StyleType" minOccurs="0" />
```

## 2.259.22 MapViewport.TopMargin

The **MapViewport.TopMargin** element specifies the top margin for a [MapViewport](#) element and its parent [Map](#) element. This element is optional.

If this element is present, its value MUST be an [RdISize](#) or an expression that evaluates to an **RdISize**, and its value MUST NOT be negative. If this element is not present, its value MUST be interpreted as 0.

Following is the parent element of the **MapViewport.TopMargin** element.

Parent elements
<a href="#">MapViewport</a>

The following is the XML Schema definition of the **MapViewport.TopMargin** element.

```
<xsd:element name="TopMargin" type="xsd:string" minOccurs="0" />
```

## 2.259.23 MapViewport.ZIndex

The **MapViewport.ZIndex** element specifies the drawing order of a [MapViewport](#) element within its container. This element is optional. If this element is present, its value MUST be an [Integer](#) [[XMLSCHEMA2-3.3.17](#)] or an expression that evaluates to an **Integer**, and its value MUST NOT be negative. If this element is not present, its value MUST be interpreted as 0.

Following is the parent element of the **MapViewport.ZIndex** element.

Parent elements
<a href="#">MapViewport</a>

The following is the XML Schema definition of the **MapViewport.ZIndex** element.

```
<xsd:element name="ZIndex" type="xsd:string" minOccurs="0" />
```

## 2.260 MapCustomView

The **MapCustomView** element specifies the center of a [MapViewport](#) element based on an arbitrary point.

The following are the parent and child elements of the **MapCustomView** element.

Parent elements
<a href="#">MapViewport</a>

Child elements
<a href="#">MapCustomView.CenterX</a>
<a href="#">MapCustomView.CenterY</a>
<a href="#">MapCustomView.Zoom</a>

The following is the XML Schema definition of the **MapCustomView** element.

```
<xsd:complexType name="MapCustomViewType">
  <xsd:choice maxOccurs="unbounded">
    <xsd:element name="Zoom" type="xsd:string" minOccurs="0" />
    <xsd:element name="CenterX" type="xsd:string" minOccurs="0" />
    <xsd:element name="CenterY" type="xsd:string" minOccurs="0" />
    <xsd:any namespace="##other" processContents="skip" />
  </xsd:choice>
  <xsd:anyAttribute namespace="##other" processContents="skip" />
</xsd:complexType>
```

### 2.260.1 MapCustomView.CenterX

The **MapCustomView.CenterX** element specifies the x-coordinate of the [MapViewport](#) element center as a percentage of the map content. The **MapCustomView.CenterX** element is optional. If this element is present, its value MUST be a [Float \[XMLSCHEMA2-3.2.4\]](#) or an expression that evaluates to a **Float**. If this element is not present, its value MUST be interpreted as 50.

Following is the parent element of the **MapCustomView.CenterX** element.

Parent elements
<a href="#">MapCustomView</a>

The following is the XML Schema definition of the **MapCustomView.CenterX** element.

```
<xsd:element name="CenterX" type="xsd:string" minOccurs="0" />
```

### 2.260.2 MapCustomView.CenterY

The **MapCustomView.CenterY** element specifies the y-coordinate of the [MapViewport](#) element center as a percentage of the map content. The **MapCustomView.CenterY** element is optional. If this element is present, its value MUST be a [Float \[XMLSCHEMA2-3.2.4\]](#) or an expression that evaluates to a **Float**. If this element is not present, its value MUST be interpreted as 50.

Following is the parent element of the **MapCustomView.CenterY** element.

Parent elements
<a href="#">MapCustomView</a>

The following is the XML Schema definition of the **MapCustomView.CenterY** element.

```
<xsd:element name="CenterY" type="xsd:string" minOccurs="0" />
```

### 2.260.3 MapCustomView.Zoom

The **MapCustomView.Zoom** element specifies the zoom level of a [MapViewport](#) element. The **MapCustomView.Zoom** element is optional. If this element is present, its value MUST be a [Float \[XMLSCHEMA2-3.2.4\]](#) or an expression that evaluates to a **Float**. If this element is not present, its value MUST be interpreted as 100.

Following is the parent element of the **MapCustomView.Zoom** element.

Parent elements
<a href="#">MapCustomView</a>

The following is the XML Schema definition of the **MapCustomView.Zoom** element.

```
<xsd:element name="Zoom" type="xsd:string" minOccurs="0" />
```

### 2.261 MapDataBoundView

The **MapDataBoundView** element specifies the center of a [MapViewport](#) element based on the map items that are bound to data.

The following are the parent and child elements of the **MapDataBoundView** element.

Parent elements
<a href="#">MapViewport</a>

Child elements
<a href="#">MapCustomView.Zoom</a>

The following is the XML Schema definition of the **MapDataBoundView** element.

```
<xsd:complexType name="MapCustomViewType">  
  <xsd:choice maxOccurs="unbounded">  
    <xsd:element name="Zoom" type="xsd:string" minOccurs="0" />  
    <xsd:any namespace="##other" processContents="skip" />  
  </xsd:choice>  
  <xsd:anyAttribute namespace="##other" processContents="skip" />  
</xsd:complexType>
```

## 2.261.1 MapDataBoundView.Zoom

The **MapDataBoundView.Zoom** element specifies the zoom level of a [MapViewport](#) element. The **MapDataBoundView.Zoom** element is optional. If this element is present, its value MUST be a [Float \[XMLSCHEMA2-3.2.4\]](#) or an expression that evaluates to a **Float**. If this element is not present, its value MUST be interpreted as 100.

Following is the parent element of the **MapDataBoundView.Zoom** element.

Parent elements
<a href="#">MapDataBoundView</a>

The following is the XML Schema definition of the **MapDataBoundView.Zoom** element.

```
<xsd:element name="Zoom" type="xsd:string" minOccurs="0" />
```

## 2.262 MapElementView

The **MapElementView** element specifies the center of a [MapViewport](#) element based on a map spatial element.

The following are the parent and child elements of the **MapElementView** element.

Parent elements
<a href="#">MapViewport</a>

Child elements
<a href="#">MapElementView.LayerName</a>
<a href="#">MapElementView.MapBindingFieldPairs</a>
<a href="#">MapCustomView.Zoom</a>

The following is the XML Schema definition of the **MapElementView** element.

```
<xsd:complexType name="MapElementViewType">
  <xsd:choice maxOccurs="unbounded">
    <xsd:element name="Zoom" type="xsd:string" minOccurs="0" />
    <xsd:element name="LayerName" type="xsd:string" minOccurs="1" />
    <xsd:element name="MapBindingFieldPairs" type="MapBindingFieldPairsType"
minOccurs="0" />
    <xsd:any namespace="##other" processContents="skip" />
  </xsd:choice>
  <xsd:anyAttribute namespace="##other" processContents="skip" />
</xsd:complexType>
```



### 2.262.1 MapElementView.LayerName

The **MapElementView.LayerName** element specifies the map layer name that contains the spatial element that is to be centered in a [MapViewport](#) element. The **MapElementView.LayerName** element MUST be specified.

Following is the parent element of the **MapElementView.LayerName** element.

Parent elements
<a href="#">MapElementView</a>

The following is the XML Schema definition of the **MapElementView.LayerName** element.

```
<xsd:element name="LayerName" type="xsd:string" minOccurs="1" />
```

### 2.262.2 MapElementView.MapBindingFieldPairs

The **MapElementView.MapBindingFieldPairs** element specifies a collection of [MapBindingFieldPair](#) elements that are used to identify the spatial element that is to be centered in a [MapViewport](#) element. The **MapElementView.MapBindingFieldPairs** element is optional.

If this element is not present, its value MUST be interpreted as centering the viewport on the bounding rectangle of all the spatial elements that are contained in the layer that is specified by [MapElementView.LayerName](#). The **MapElementView.MapBindingFieldPairs** element is of type [MapBindingFieldPairs](#).

Following is the parent element of the **MapElementView.MapBindingFieldPairs** element.

Parent elements
<a href="#">MapElementView</a>

The following is the XML Schema definition of the **MapElementView.MapBindingFieldPairs** element.

```
<xsd:element name="MapBindingFieldPairs" type="MapBindingFieldPairsType" minOccurs="0" />
```

### 2.262.3 MapElementView.Zoom

The **MapElementView.Zoom** element specifies the zoom level of a [MapViewport](#) element. The **MapElementView.Zoom** element is optional. If this element is present, its value MUST be a [Float](#) [[XMLSCHEMA2-3.2.4](#)] or an expression that evaluates to a **Float**. If this element is not present, its value MUST be interpreted as 100.

Following is the parent element of the **MapElementView.Zoom** element.

Parent elements
<a href="#">MapElementView</a>

The following is the XML Schema definition of the **MapView.Zoom** element.

```
<xsd:element name="Zoom" type="xsd:string" minOccurs="0" />
```

## 2.263 MapLimits

The **MapLimits** element specifies the limits of a [MapViewport](#) element.

The following are the parent and child elements of the **MapLimits** element.

Parent elements
<a href="#">MapViewport</a>

Child elements
<a href="#">MapLimits.MaximumX</a>
<a href="#">MapLimits.MaximumY</a>
<a href="#">MapLimits.MinimumX</a>
<a href="#">MapLimits.MinimumY</a>

The following is the XML Schema definition of the **MapLimits** element.

```
<xsd:complexType name="MapLimitsType">  
  <xsd:choice maxOccurs="unbounded">  
    <xsd:element name="MinimumX" type="xsd:string" minOccurs="0" />  
    <xsd:element name="MinimumY" type="xsd:string" minOccurs="0" />  
    <xsd:element name="MaximumX" type="xsd:string" minOccurs="0" />  
    <xsd:element name="MaximumY" type="xsd:string" minOccurs="0" />  
    <xsd:any namespace="##other" processContents="skip" />  
  </xsd:choice>  
  <xsd:anyAttribute namespace="##other" processContents="skip" />  
</xsd:complexType>
```

### 2.263.1 MapLimits.MaximumX

The **MapLimits.MaximumX** element specifies the maximum X value in map coordinates for a [MapViewport](#) element. The **MapLimits.MaximumX** element is optional. If this element is present, its value MUST be a [Float \[XMLSCHEMA2-3.2.4\]](#) or an expression that evaluates to a **Float**. If this element is not present, its value MUST be automatically calculated.

Following is the parent element of the **MapLimits.MaximumX** element.

Parent elements
<a href="#">MapLimits</a>

The following is the XML Schema definition of the **MapLimits.MaximumX** element.

```
<xsd:element name="MaximumX" type="xsd:string" minOccurs="0" />
```

### 2.263.2 MapLimits.MaximumY

The **MapLimits.MaximumY** element specifies the maximum Y value in map coordinates for a [MapViewPort](#) element. This element is optional. If this element is present, its value MUST be a [Float \[XMLSCHEMA2-3.2.4\]](#) or an expression that evaluates to a **Float**. If this element is not present, its value MUST be automatically calculated.

Following is the parent element of the **MapLimits.MaximumY** element.

Parent elements
<a href="#">MapLimits</a>

The following is the XML Schema definition of the **MapLimits.MaximumY** element.

```
<xsd:element name="MaximumY" type="xsd:string" minOccurs="0" />
```

### 2.263.3 MapLimits.MinimumX

The **MapLimits.MinimumX** element specifies the minimum X value in map coordinates for a [MapViewPort](#) element. This element is optional. If this element is present, its value MUST be a [Float \[XMLSCHEMA2-3.2.4\]](#) or an expression that evaluates to a **Float**. If this element is not present, its value MUST be automatically calculated.

Following is the parent element of the **MapLimits.MinimumX** element.

Parent elements
<a href="#">MapLimits</a>

The following is the XML Schema definition of the **MapLimits.MinimumX** element.

```
<xsd:element name="MinimumX" type="xsd:string" minOccurs="0" />
```

### 2.263.4 MapLimits.MinimumY

The **MapLimits.MinimumY** element specifies the minimum Y value in map coordinates for a [MapViewPort](#) element. The **MapLimits.MinimumY** element is optional. If this element is present, its value MUST be a [Float \[XMLSCHEMA2-3.2.4\]](#) or an expression that evaluates to a **Float**. If this element is not present, its value MUST be automatically calculated.

Following is the parent element of the **MapLimits.MinimumY** element.

<b>Parent element</b>
<a href="#">MapLimits</a>

The following is the XML Schema definition of the **MapLimits.MinimumY** element.

```
<xsd:element name="MinimumY" type="xsd:string" minOccurs="0" />
```

## 2.264 MapMeridians

The **MapMeridians** element specifies the horizontal grid for a [Map](#) element.

The following are the parent and child elements of the **MapMeridians** element.

<b>Parent elements</b>
<a href="#">MapViewport</a>

<b>Child elements</b>
<a href="#">MapMeridians.Hidden</a>
<a href="#">MapMeridians.Interval</a>
<a href="#">MapMeridians.LabelPosition</a>
<a href="#">MapMeridians.ShowLabels</a>
<a href="#">MapMeridians.Style</a>

The following is the XML Schema definition of the **MapMeridians** element.

```
<xsd:complexType name="MapGridLinesType">
  <xsd:choice maxOccurs="unbounded">
    <xsd:element name="Hidden" type="xsd:string" minOccurs="0" />
    <xsd:element name="Interval" type="xsd:string" minOccurs="0" />
    <xsd:element name="ShowLabels" type="xsd:string" minOccurs="0" />
    <xsd:element name="LabelPosition" type="xsd:string" minOccurs="0" />
    <xsd:element name="Style" type="StyleType" minOccurs="0" />
    <xsd:any namespace="##other" processContents="skip" />
  </xsd:choice>
  <xsd:anyAttribute namespace="##other" processContents="skip" />
</xsd:complexType>
```

### 2.264.1 MapMeridians.Hidden

The **MapMeridians.Hidden** element specifies whether the map meridians are hidden. This element is optional. If this element is present, its value **MUST** be a [Boolean \[XMLSCHEMA2-3.2.2\]](#) or an expression that evaluates to a **Boolean**. If this element is not present, its value **MUST** be interpreted as false.

Following is the parent element of the **MapMeridians.Hidden** element.

Parent elements
<a href="#">MapMeridians</a>

The following is the XML Schema definition of the **MapMeridians.Hidden** element.

```
<xsd:element name="Hidden" type="xsd:string" minOccurs="0" />
```

### 2.264.2 MapMeridians.Interval

The **MapMeridians.Interval** element specifies the interval between the map meridians. This element is optional. If this element is present, its value MUST be a [Float \[XMLSCHEMA2-3.2.4\]](#) or an expression that evaluates to a **Float**. If this element is not present, its value MUST be automatically calculated.

Following is the parent element of the **MapMeridians.Interval** element.

Parent elements
<a href="#">MapMeridians</a>

The following is the XML Schema definition of the **MapMeridians.Interval** element.

```
<xsd:element name="Interval" type="xsd:string" minOccurs="0" />
```

### 2.264.3 MapMeridians.LabelPosition

The **MapMeridians.LabelPosition** element specifies the label position for map meridians. This element is optional. If this element is present, its value MUST be a [String \[XMLSCHEMA2-3.2.1\]](#) or an expression that evaluates to a **String**. The value of this element MUST either be one of the following or MUST be an expression that evaluates to one of the following:

**Near:** The labels are positioned at the top of the meridians.

**OneQuarter:** The labels are positioned between the top and center of the meridians.

**Center:** The labels are positioned at the center of the meridians.

**ThreeQuarters:** The labels are positioned between the center and bottom of the meridians.

**Far:** The labels are positioned at the bottom of the meridians.

If this element is not present, its value MUST be interpreted as "Near".

Following is the parent element of the **MapMeridians.LabelPosition** element.

Parent elements
<a href="#">MapMeridians</a>

The following is the XML Schema definition of the **MapMeridians.LabelPosition** element.

```
<xsd:element name="LabelPosition" type="xsd:string" minOccurs="0" />
```

#### 2.264.4 MapMeridians.ShowLabels

The **MapMeridians.ShowLabels** element specifies whether labels for the map meridians are hidden. This element is optional. If this element is present, its value MUST be a [Boolean](#) [XMLSCHEMA2-3.2.2] or an expression that evaluates to a **Boolean**. If this element is not present, its value MUST be interpreted as false.

Following is the parent element of the **MapMeridians.ShowLabels** element.

Parent elements
<a href="#">MapMeridians</a>

The following is the XML Schema definition of the **MapMeridians.ShowLabels** element.

```
<xsd:element name="ShowLabels" type="xsd:string" minOccurs="0" />
```

#### 2.264.5 MapMeridians.Style

The **MapMeridians.Style** element specifies style information for map meridians. This element is optional and is of type [Style](#).

Following is the parent element of the **MapMeridians.Style** element.

Parent elements
<a href="#">MapMeridians</a>

The following is the XML Schema definition of the **MapMeridians.Style** element.

```
<xsd:element name="Style" type="StyleType" minOccurs="0" />
```

#### 2.265 MapParallels

The **MapParallels** element specifies the vertical grid of a [Map](#).

The following are the parent and child elements of the **MapParallels** element.

Parent elements
<a href="#">MapViewport</a>

Child elements
<a href="#">MapParallels.Hidden</a>
<a href="#">MapParallels.Interval</a>
<a href="#">MapParallels.LabelPosition</a>
<a href="#">MapParallels.ShowLabels</a>
<a href="#">MapParallels.Style</a>

The following is the XML Schema definition of the **MapParallels** element.

```
<xsd:complexType name="MapGridLinesType">
  <xsd:choice maxOccurs="unbounded">
    <xsd:element name="Hidden" type="xsd:string" minOccurs="0" />
    <xsd:element name="Interval" type="xsd:string" minOccurs="0" />
    <xsd:element name="ShowLabels" type="xsd:string" minOccurs="0" />
    <xsd:element name="LabelPosition" type="xsd:string" minOccurs="0" />
    <xsd:element name="Style" type="StyleType" minOccurs="0" />
    <xsd:any namespace="##other" processContents="skip" />
  </xsd:choice>
  <xsd:anyAttribute namespace="##other" processContents="skip" />
</xsd:complexType>
```

### 2.265.1 MapParallels.Hidden

The **MapParallels.Hidden** element specifies whether map parallels are hidden. This element is optional. If this element is present, its value MUST be a [Boolean \[XMLSCHEMA2-3.2.2\]](#) or an expression that evaluates to a **Boolean**. If this element is not present, its value MUST be interpreted as false.

Following is the parent element of the **MapParallels.Hidden** element.

Parent elements
<a href="#">MapParallels</a>

The following is the XML Schema definition of the **MapParallels.Hidden** element.

```
<xsd:element name="Hidden" type="xsd:string" minOccurs="0" />
```

### 2.265.2 MapParallels.Interval

The **MapParallels.Interval** element specifies the interval between map parallels. This element is optional. If this element is present, its value MUST be a [Float \[XMLSCHEMA2-3.2.4\]](#) or an expression that evaluates to a **Float**. If this element is not present, its value MUST be automatically calculated.

Following is the parent element of the **MapParallels.Interval** element.

<b>Parent elements</b>
<a href="#">MapParallels</a>

The following is the XML Schema definition of the **MapParallels.Interval** element.

```
<xsd:element name="Interval" type="xsd:string" minOccurs="0" />
```

### 2.265.3 MapParallels.LabelPosition

The **MapParallels.LabelPosition** element specifies the label position for the map parallels. This element is optional. If this element is present, its value MUST be a [String \[XMLSCHEMA2-3.2.1\]](#) or an expression that evaluates to a **String**.

The value of this element MUST either be one of the following or MUST be an expression that evaluates to one of the following:

**Near:** The labels are positioned to the left of the parallels.

**OneQuarter:** The labels are positioned between the left and center of the parallels.

**Center:** The labels are positioned at the center of the parallels.

**ThreeQuarters:** The labels are positioned between the center and right of the parallels.

**Far:** The labels are positioned to the right of the parallels.

If this element is not present, its value MUST be interpreted as "Near".

Following is the parent element of the **MapParallels.LabelPosition** element.

<b>Parent elements</b>
<a href="#">MapParallels</a>

The following is the XML Schema definition of the **MapParallels.LabelPosition** element.

```
<xsd:element name="LabelPosition" type="xsd:string" minOccurs="0" />
```

### 2.265.4 MapParallels.ShowLabels

The **MapParallels.ShowLabels** element specifies whether the labels for map parallels are hidden. This element is optional.

If this element is present, its value MUST be a [Boolean \[XMLSCHEMA2-3.2.2\]](#) or an expression that evaluates to a **Boolean**. If this element is not present, its value MUST be interpreted as false.

Following is the parent element of the **MapParallels.ShowLabels** element.



<b>Parent elements</b>
<a href="#">MapParallels</a>

The following is the XML Schema definition of the **MapParallels.ShowLabels** element.

```
<xsd:element name="ShowLabels" type="xsd:string" minOccurs="0" />
```

### 2.265.5 MapParallels.Style

The **MapParallels.Style** element specifies style information for map parallels. This element is optional and is of type [Style](#).

Following is the parent element of the **MapParallels.Style** element.

<b>Parent elements</b>
<a href="#">MapParallels</a>

The following is the XML Schema definition of the **MapParallels.Style** element.

```
<xsd:element name="Style" type="StyleType" minOccurs="0" />
```

### 2.266 CustomReportItem

**Applies to RDL schema 2008/01 [MS-RDL200801] and later**

The **CustomReportItem** parent element defines a report item that is not natively detailed in RDL and that requires additional code to render. Information that is in addition to that which is specified by using the [CustomData.DataSetName](#) element of the custom report item MAY be specified by using [CustomProperty](#) elements that are either children of the **CustomReportItem** element or children of the [DataMember](#) elements that are descendant of the **CustomReportItem**. A custom report item MUST NOT appear in the page header or page footer of a [Page](#).

Renderers that do not support the specific custom report item should render the report item that is specified by the [CustomReportItem.AltReportItem](#) element. A report item that is specified as a child of the **CustomReportItem.AltReportItem** element is available as a referenced report item for RDL file validation purposes. The **CustomReportItem.Name** attribute MUST NOT be the same as the **Name** attribute of a report item that is specified as a child of an **AltReportItem** element.

Following are the parent elements, attribute, and child elements of the **CustomReportItem** element.

<b>Parent elements</b>
<a href="#">CellContents</a>
<a href="#">ReportItems</a>

Attributes
<a href="#">CustomReportItem.Name</a>

Child elements
<a href="#">CustomReportItem.ActionInfo</a>
<a href="#">CustomReportItem.AltReportItem</a>
<a href="#">CustomReportItem.Bookmark</a>
<a href="#">CustomReportItem.CustomData</a>
<a href="#">CustomReportItem.CustomProperties</a>
<a href="#">CustomReportItem.DataElementName</a>
<a href="#">CustomReportItem.DataElementOutput</a>
<a href="#">CustomReportItem.DocumentMapLabel</a>
<a href="#">CustomReportItem.Height</a>
<a href="#">CustomReportItem.Left</a>
<a href="#">CustomReportItem.RepeatWith</a>
<a href="#">CustomReportItem.Style</a>
<a href="#">CustomReportItem.ToolTip</a>
<a href="#">CustomReportItem.Top</a>
<a href="#">CustomReportItem.Type</a>
<a href="#">CustomReportItem.Visibility</a>
<a href="#">CustomReportItem.Width</a>
<a href="#">CustomReportItem.ZIndex</a>

The following is the XML Schema definition of the **CustomReportItem** element.

```

<xsd:complexType name="CustomReportItemType">
  <xsd:choice minOccurs="0" maxOccurs="unbounded">
    <xsd:element name="Type" type="xsd:string" />
    <xsd:element name="Style" type="StyleType" minOccurs="0" />
    <xsd:element name="ActionInfo" type="ActionInfoType" minOccurs="0" />
    <xsd:element name="Top" type="SizeType" minOccurs="0" />
    <xsd:element name="Left" type="SizeType" minOccurs="0" />
    <xsd:element name="Height" type="SizeType" minOccurs="0" />
    <xsd:element name="Width" type="SizeType" minOccurs="0" />
    <xsd:element name="ZIndex" type="xsd:unsignedInt" minOccurs="0" />
    <xsd:element name="Visibility" type="VisibilityType" minOccurs="0" />
  </xsd:choice>
</xsd:complexType>

```

```

<xsd:element name="ToolTip" type="StringLocIDType" minOccurs="0" />
<xsd:element name="DocumentMapLabel" type="StringLocIDType" minOccurs="0" />
<xsd:element name="Bookmark" type="xsd:string" minOccurs="0" />
<xsd:element name="RepeatWith" type="xsd:string" minOccurs="0" />
<xsd:element name="CustomProperties" type="CustomPropertiesType"
minOccurs="0" />
<xsd:element name="AltReportItem" type="ReportItemsType" minOccurs="0" />
<xsd:element name="CustomData" type="CustomDataType" minOccurs="0" />
<xsd:element name="DataElementName" type="xsd:string" minOccurs="0" />
<xsd:element name="DataElementOutput" minOccurs="0">
  <xsd:simpleType>
    <xsd:restriction base="xsd:string">
      <xsd:enumeration value="Output" />
      <xsd:enumeration value="NoOutput" />
      <xsd:enumeration value="ContentsOnly" />
      <xsd:enumeration value="Auto" />
    </xsd:restriction>
  </xsd:simpleType>
</xsd:element>
<xsd:any namespace="##other" processContents="skip" />
</xsd:choice>
<xsd:attribute name="Name" type="xsd:normalizedString" use="required" />
<xsd:anyAttribute namespace="##other" processContents="skip" />
</xsd:complexType>

```

### 2.266.1 CustomReportItem.Name

**Applies to RDL schemas 2003/10** [\[MS-RDL200310\]](#) and later

The **CustomReportItem.Name** attribute specifies a unique identifier for a [CustomReportItem](#). The **CustomReportItem.Name** attribute MUST be specified, and its value MUST be a [NormalizedString](#) that is a case-sensitive CLS-compliant identifier [\[UTR15\]](#) that is unique among all report item names and scope names.

Following is the parent element of the **CustomReportItem.Name** attribute.

Parent elements
<a href="#">CustomReportItem</a>

The following is the XML Schema definition of the **CustomReportItem.Name** attribute.

```
<xsd:attribute name="Name" type="xsd:normalizedString" use="required" />
```

### 2.266.2 CustomReportItem.ActionInfo

**Applies to RDL schema 2008/01** [\[MS-RDL200801\]](#) and later

The **CustomReportItem.ActionInfo** element MUST be ignored.

Following is the parent element of the **CustomReportItem.ActionInfo** element.

<b>Parent elements</b>
<a href="#">CustomReportItem</a>

The following is the XML Schema definition of the **CustomReportItem.ActionInfo** element.

```
<xsd:element name="ActionInfo" type="ActionInfoType" minOccurs="0" />
```

### 2.266.3 CustomReportItem.AltReportItem

*Applies to RDL schema 2005/01 [MS-RDL200501] and later*

The **CustomReportItem.AltReportItem** element specifies a report item element that should be rendered if a [CustomReportItem](#) is not supported by the renderer. The **CustomReportItem.AltReportItem** element is optional and MUST NOT be specified more than once.

If this element is specified, it is of type [ReportItems](#), and it MUST have a single [ReportItem](#) element child specified that is not of type **CustomReportItem**.

If the **CustomReportItem.AltReportItem** element is not specified, the value of the **ReportItem** element child is interpreted as a **Rectangle** element with no border and with a transparent background. [<37>](#)

Any restrictions on the placement or use of a report item apply when the report item is specified as a descendant of the **CustomReportItem.AltReportItem** element.

Following is the parent element of the **CustomReportItem.AltReportItem** element.

<b>Parent elements</b>
<a href="#">CustomReportItem</a>

The following is the XML Schema definition of the **CustomReportItem.AltReportItem** element.

```
<xsd:element name="AltReportItem" type="ReportItemsType" minOccurs="0" />
```

### 2.266.4 CustomReportItem.Bookmark

*Applies to RDL schema 2005/01 [MS-RDL200501] and later*

The **CustomReportItem.Bookmark** element specifies the bookmark of a [CustomReportItem](#). This element is optional and MUST NOT be specified more than once. If this element is present, its value MUST be a [String \[XMLSCHEMA2-3.2.1\]](#) or an expression that evaluates to a **String**.

Following is the parent element of the **CustomReportItem.Bookmark** element.

<b>Parent elements</b>
<a href="#">CustomReportItem</a>

The following is the XML Schema definition of the **CustomReportItem.Bookmark** element.

```
<xsd:element name="Bookmark" type="xsd:string" minOccurs="0" />
```

### 2.266.5 CustomReportItem.CustomData

*Applies to RDL schemas 2005/01 [MS-RDL200501] and later*

The **CustomReportItem.CustomData** element specifies the data and data manipulation for a [CustomReportItem](#). This element is optional and MUST NOT be specified more than once. If this element is present, it is of type [CustomData](#).

Following is the parent element of the **CustomReportItem.CustomData** element.

Parent elements
<a href="#">CustomReportItem</a>

The following is the XML Schema definition of the **CustomReportItem.CustomData** element.

```
<xsd:element name="CustomData" type="CustomDataType" minOccurs="0" />
```

### 2.266.6 CustomReportItem.CustomProperties

*Applies to RDL schemas 2005/01 [MS-RDL200501] and later*

The **CustomReportItem.CustomProperties** element specifies extended information in a collection of name/value pairs. This element is optional and MUST NOT be specified more than once. If this element is present, it is of type [CustomProperties](#).

Following is the parent element of the **CustomReportItem.CustomProperties** element.

Parent elements
<a href="#">CustomReportItem</a>

The following is the XML Schema definition of the **CustomReportItem.CustomProperties** element.

```
<xsd:element name="CustomProperties" type="CustomPropertiesType" minOccurs="0" />
```

### 2.266.7 CustomReportItem.DataElementName

*Applies to RDL schemas 2003/10 [MS-RDL200310] and later*

The **CustomReportItem.DataElementName** is an optional element that SHOULD be ignored and that MUST NOT be specified more than once. If this element is present, its value MUST be a [String \[XMLSCHEMA2-3.2.1\]](#) that is a CLS-compliant identifier [\[UTR15\]](#) that is unique within the same data element hierarchy.

Following is the parent element of the **CustomReportItem.DataElementName** element.

Parent elements
<a href="#">CustomReportItem</a>

The following is the XML Schema definition of the **CustomReportItem.DataElementName** element.

```
<xsd:element name="DataElementName" type="xsd:string" minOccurs="0" />
```

## 2.266.8 CustomReportItem.DataElementOutput

*Applies to RDL schemas 2003/10 [\[MS-RDL200310\]](#) and later*

The **CustomReportItem.DataElementOutput** is an optional element that SHOULD be ignored and that MUST NOT be specified more than once. If this element is specified, its value MUST be a [String](#) [\[XMLSCHEMA2-3.2.1\]](#). The value of this element MUST be one of the following:

- **Output**
- **NoOutput**
- **Auto**
- **ContentsOnly**

Following is the parent element of the **CustomReportItem.DataElementOutput** element.

Parent elements
<a href="#">CustomReportItem</a>

The following is the XML Schema definition of the **CustomReportItem.DataElementOutput** element.

```
<xsd:element name="DataElementOutput" minOccurs="0">
  <xsd:simpleType>
    <xsd:restriction base="xsd:string">
      <xsd:enumeration value="Output" />
      <xsd:enumeration value="NoOutput" />
      <xsd:enumeration value="ContentsOnly" />
      <xsd:enumeration value="Auto" />
    </xsd:restriction>
  </xsd:simpleType>
</xsd:element>
```

## 2.266.9 CustomReportItem.DocumentMapLabel

*Applies to RDL schema 2008/01 [\[MS-RDL200801\]](#) and later*

The **CustomReportItem.DocumentMapLabel** element specifies a document map label to identify a [CustomReportItem](#) within a rendered report. This element is optional and MUST NOT be specified more than once. If this element is present, its value MUST be a [String \[XMLSCHEMA2-3.2.1\]](#) or an expression that evaluates to a **Variant**

Following is the parent element of the **CustomReportItem.DocumentMapLabel** element.

Parent elements
<a href="#">CustomReportItem</a>

The following is the XML Schema definition of the **CustomReportItem.DocumentMapLabel** element.

```
<xsd:element name="DocumentMapLabel" type="StringLocIDType" minOccurs="0" />
```

### 2.266.10 CustomReportItem.Height

*Applies to RDL schemas 2003/10 [\[MS-RDL200310\]](#) and later*

The **CustomReportItem.Height** element specifies the height of a [CustomReportItem](#). This element is optional and MUST NOT be specified more than once. If this element is present, it is of type [RdISize](#).

If the **CustomReportItem.Height** element is not present, if the custom report item is not supported by the renderer, and if the [CustomReportItem.AltReportItem](#) element specifies a [Tablix](#), then the height of the **CustomReportItem** is interpreted to be the maximum of the height of the tablix and the value of the **CustomReportItem.Height** element.

Under any other circumstances, if the **CustomReportItem.Height** element is not present, its value MUST be interpreted as the **Height** element child of the immediate ancestor report item element minus the value of the [CustomReportItem.Top](#) element.

**Note** The height of a **CustomReportItem** is fixed and may not be adjusted by the report item code.

Following is the parent element of the **CustomReportItem.Height** element.

Parent elements
<a href="#">CustomReportItem</a>

The following is the XML Schema definition of the **CustomReportItem.Height** element.

```
<xsd:element name="Height" type="SizeType" minOccurs="0" />
```

### 2.266.11 CustomReportItem.Left

*Applies to RDL schemas 2003/10 [\[MS-RDL200310\]](#) and later*

The **CustomReportItem.Left** element specifies the distance of a [CustomReportItem](#) from the left of a containing object. The **CustomReportItem.Left** element is optional and MUST NOT be specified more than once. If this element is present, it is of type [RdlSize](#). If this element is not present, its value MUST be interpreted as 0.

Following is the parent element of the **CustomReportItem.Left** element.

Parent elements
<a href="#">CustomReportItem</a>

The following is the XML Schema definition of the **CustomReportItem.Left** element.

```
<xsd:element name="Left" type="SizeType" minOccurs="0" />
```

### 2.266.12 CustomReportItem.RepeatWith

The **CustomReportItem.RepeatWith** element specifies a data region that the [CustomReportItem](#) is repeated on for every [Page](#) upon which the data region is rendered. The **CustomReportItem.RepeatWith** element MUST be the name of a data region within the same [ReportItems](#) element ancestor as the **CustomReportItem**.

The **CustomReportItem.RepeatWith** element is optional and MUST NOT be specified more than once. If this element is present, its value MUST be a [String \[XMLSCHEMA2-3.2.1\]](#). If the **CustomReportItem** element has an element ancestor of type [PageSection](#) or an element ancestor of type [PageHeaderFooter](#), the **CustomReportItem.RepeatWith** element MUST be ignored.

Following is the parent element of the **CustomReportItem.RepeatWith** element.

Parent elements
<a href="#">CustomReportItem</a>

The following is the XML Schema definition of the **CustomReportItem.RepeatWith** element.

```
<xsd:element name="RepeatWith" type="xsd:string" minOccurs="0" />
```

### 2.266.13 CustomReportItem.Style

*Applies to RDL schemas 2003/10 [\[MS-RDL200310\]](#) and later*

The **CustomReportItem.Style** element specifies the [Style](#) element of a [CustomReportItem](#) element. The **CustomReportItem.Style** element is optional and MUST NOT be specified more than once. If this element is present, it is of type **Style**.

Following is the parent element of the **CustomReportItem.Style** element.

Parent elements
<a href="#">CustomReportItem</a>



The following is the XML Schema definition of the **CustomReportItem.Style** element.

```
<xsd:element name="Style" type="StyleType" minOccurs="0" />
```

#### 2.266.14 CustomReportItem.ToolTip

**Applies to RDL schema 2008/01 [MS-RDL200801] and later**

The **CustomReportItem.ToolTip** element specifies a tool tip for a [CustomReportItem](#) element. The **CustomReportItem.ToolTip** element is optional and MUST NOT be specified more than once. If this element is present, its value MUST be a [String \[XMLSCHEMA2-3.2.1\]](#) or an expression that evaluates to a **Variant**.

Following is the parent element of the **CustomReportItem.ToolTip** element.

Parent elements
<a href="#">CustomReportItem</a>

The following is the XML Schema definition of the **CustomReportItem.ToolTip** element.

```
<xsd:element name="ToolTip" type="StringLocIDType" minOccurs="0" />
```

#### 2.266.15 CustomReportItem.Top

**Applies to RDL schemas 2003/10 [MS-RDL200310] and later**

The **CustomReportItem.Top** element specifies the distance of a [CustomReportItem](#) from the top of a containing object. This element is optional and MUST NOT be specified more than once. If this element is present, it is of type [RdlSize](#). If the **CustomReportItem.Top** element is not present, its value MUST be interpreted as 0.

Following is the parent element of the **CustomReportItem.Top** element.

Parent elements
<a href="#">CustomReportItem</a>

The following is the XML Schema definition of the **CustomReportItem.Top** element.

```
<xsd:element name="Top" type="SizeType" minOccurs="0" />
```

#### 2.266.16 CustomReportItem.Type

**Applies to RDL schemas 2005/01 [MS-RDL200501] and later**

The **CustomReportItem.Type** element specifies a reference name that enables the identification of the custom program that renders a [CustomReportItem](#). This element MUST be specified and is of type [String \[XMLSCHEMA2-3.2.1\]](#).

Following is the parent element of the **CustomReportItem.Type** element.

Parent elements
<a href="#">CustomReportItem</a>

The following is the XML Schema definition of the **CustomReportItem.Type** element.

```
<xsd:element name="Type" type="xsd:string" />
```

### 2.266.17 CustomReportItem.Visibility

*Applies to RDL schemas 2003/10 [MS-RDL200310] and later*

The **CustomReportItem.Visibility** element specifies the presentational presence of a [CustomReportItem](#) element. The **CustomReportItem.Visibility** element is optional and MUST NOT be specified more than once. If this element is present, it is of type [Visibility](#).

Following is the parent element of the **CustomReportItem.Visibility** element.

Parent elements
<a href="#">CustomReportItem</a>

The following is the XML Schema definition of the **CustomReportItem.Visibility** element.

```
<xsd:element name="Visibility" type="VisibilityType" minOccurs="0" />
```

### 2.266.18 CustomReportItem.Width

*Applies to RDL schemas 2003/10 [MS-RDL200310] and later*

The **CustomReportItem.Width** element specifies the width of a [CustomReportItem](#) element. The **CustomReportItem.Width** element is optional and MUST NOT be specified more than once. If this element is present, it is of type [RdSize](#).

If the **CustomReportItem.Width** element is not present, if the custom report item is not supported by the renderer, and if the [CustomReportItem.AltReportItem](#) element specifies a tablix, the width of the custom report item is interpreted to be the maximum of the width of the tablix and the value of the **CustomReportItem.Width** element.

Under any other circumstances, if the **CustomReportItem.Width** element is not present, its value MUST be interpreted as the **Width** element child of the immediate ancestor report item element minus the value of the [CustomReportItem.Left](#) element.

**Note** The width of a custom report item is fixed and may not be adjusted by the report item code.

Following is the parent element of the **CustomReportItem.Width** element.

<b>Parent elements</b>
<a href="#">CustomReportItem</a>

The following is the XML Schema definition of the **CustomReportItem.Width** element.

```
<xsd:element name="Width" type="SizeType" minOccurs="0" />
```

### 2.266.19 CustomReportItem.ZIndex

*Applies to RDL schemas 2003/10 [MS-RDL200310] and later*

The **CustomReportItem.ZIndex** element specifies the **ZIndex** of a [CustomReportItem](#). This element is optional and MUST NOT be specified more than once. If this element is specified, its value MUST be an **UnsignedInt**.

Following is the parent element of the **CustomReportItem.ZIndex** element.

<b>Parent elements</b>
<a href="#">CustomReportItem</a>

The following is the XML Schema definition of the **CustomReportItem.ZIndex** element.

```
<xsd:element name="ZIndex" type="xsd:unsignedInt" minOccurs="0" />
```

### 2.267 CustomData

*Applies to RDL schema 2005/01 [MS-RDL200501] and later*

The **CustomData** parent element defines the data and data manipulation for a [CustomReportItem](#). The data is represented as columns and rows that can optionally be filtered, sorted, grouped, nested, and repeated. Custom report items that have a **CustomData** element child are considered to be data regions.

The quantity of [DataRow](#) elements within the **CustomReportItem** MUST equal the quantity of [DataMember](#) elements that have a [DataRowHierarchy](#) element ancestor and no **DataMember** element descendent.

The quantity of [DataCell](#) element children in each **DataRow** element within the **CustomReportItem** MUST equal the quantity of **DataMember** elements that have a [DataColumnHierarchy](#) element ancestor and no **DataMember** element descendant.

Following are the parent and child elements of the **CustomData** element.

<b>Parent elements</b>
<a href="#">CustomReportItem</a>

Child elements
<a href="#">CustomData.DataColumnHierarchy</a>
<a href="#">CustomData.DataRowHierarchy</a>
<a href="#">CustomData.DataRows</a>
<a href="#">CustomData.DataSetName</a>
<a href="#">CustomData.Filters</a>
<a href="#">CustomData.SortExpressions</a>
<a href="#">CustomData.DataColumnGroupings</a>
<a href="#">CustomData.DataRowGroupings</a>

The following is the XML Schema definition of the **CustomData** element for RDL schema 2008/01 [\[MS-RDL200801\]](#) only.

```
<xsd:complexType name="CustomDataType">
  <xsd:choice minOccurs="0" maxOccurs="unbounded">
    <xsd:element name="DataSetName" type="xsd:string" />
    <xsd:element name="Filters" type="FiltersType" minOccurs="0" />
    <xsd:element name="SortExpressions" type="SortExpressionsType"
minOccurs="0" />
    <xsd:element name="DataColumnHierarchy" type="DataColumnHierarchyType"
minOccurs="0" />
    <xsd:element name="DataRowHierarchy" type="DataRowHierarchyType"
minOccurs="0" />
    <xsd:element name="DataRows" type="DataRowsType" minOccurs="0" />
    <xsd:any namespace="##other" processContents="skip" />
  </xsd:choice>
  <xsd:anyAttribute namespace="##other" processContents="skip" />
</xsd:complexType>
```

The following is the XML Schema definition of the **CustomData** element for RDL schema 2005/01 [\[MS-RDL200501\]](#) only.

```
<xsd:complexType name="CustomDataType">
  <xsd:choice minOccurs="0" maxOccurs="unbounded">
    <xsd:element name="DataSetName" type="xsd:string" />
    <xsd:element name="Filters" type="FiltersType" minOccurs="0" />
    <xsd:element name="DataColumnGroupings" type="DataColumnGroupingsType"
minOccurs="0" />
    <xsd:element name="DataRowGroupings" type="DataRowGroupingsType"
minOccurs="0" />
    <xsd:element name="DataRows" type="DataRowsType" minOccurs="0" />
    <xsd:any namespace="##other" processContents="skip"/>
  </xsd:choice>
  <xsd:anyAttribute namespace="##other" processContents="skip" />
</xsd:complexType>
```

## 2.267.1 CustomData.DataColumnHierarchy

**Applies to RDL schemas 2008/01** [\[MS-RDL200801\]](#) *and later*

The **CustomData.DataColumnHierarchy** element specifies the column hierarchy of data for a [CustomReportItem](#). This element MUST be specified exactly once and is of type [DataColumnHierarchy](#).

Following is the parent element of the **CustomData.DataColumnHierarchy** element.

Parent elements
<a href="#">CustomData</a>

The following is the XML Schema definition of the **CustomData.DataColumnHierarchy** element.

```
<xsd:element name="DataColumnHierarchy" type="DataColumnHierarchyType"
minOccurs="0" />
```

## 2.267.2 CustomData.DataRowHierarchy

**Applies to RDL schemas 2008/01** [\[MS-RDL200801\]](#) *and later*

The **CustomData.DataRowHierarchy** element specifies the row hierarchy of data for a [CustomReportItem](#). This element MUST be specified exactly once and is of type [DataRowHierarchy](#).

Following is the parent element of the **CustomData.DataRowHierarchy** element.

Parent elements
<a href="#">CustomData</a>

The following is the XML Schema definition of the **CustomData.DataRowHierarchy** element.

```
<xsd:element name="DataRowHierarchy" type="DataRowHierarchyType" minOccurs="0" />
```

## 2.267.3 CustomData.DataRows

**Applies to RDL schemas 2005/01** [\[MS-RDL200501\]](#) *and later*

The **CustomData.DataRows** element specifies the rows of data for a [CustomReportItem](#). This element MUST be specified exactly once and is of type [DataRows](#).

Following is the parent element of the **CustomData.DataRows** element.

Parent elements
<a href="#">CustomData</a>

The following is the XML Schema definition of the **CustomData.DataRows** element.

```
<xsd:element name="DataRows" type="DataRowsType" minOccurs="0" />
```

## 2.267.4 CustomData.DataSetName

**Applies to RDL schemas 2005/01 [MS-RDL200501] and later**

The **CustomData.DataSetName** element specifies the name of a [DataSet](#) to use for a [CustomReportItem](#). This element is optional and MUST NOT be specified more than once. If this element is present, its value MUST be a [String \[XMLSCHEMA2-3.2.1\]](#). The value of this element MUST be one of the [Dataset.Name](#) attribute values of a [Report](#).

If the custom report item has a **DataRegion** element ancestor, the value of the **CustomData.DataSetName** element is ignored; the value of the **DataSetName** element ancestor of the **DataRegion** MUST be used instead. A **DataRegion** can be a [List](#), [Table](#), [Matrix](#), [Chart](#), [Tablix](#), [GaugePanel](#), or [Map](#).

If the custom report item has no **DataRegion** element ancestor and there is more than one dataset for the containing report, the value of the **CustomData.DataSetName** element MUST be specified.

If no value is specified for the **CustomData.DataSetName** element and the containing report has only one **DataSet** specified, the value of the **CustomData.DataSetName** element MUST be interpreted as being the value of the **DataSet.Name** attribute for that dataset.

Following is the parent element of the **CustomData.DataSetName** element.

Parent elements
<a href="#">CustomData</a>

The following is the XML Schema definition of the **CustomData.DataSetName** element.

```
<xsd:element name="DataSetName" type="xsd:string" />
```

## 2.267.5 CustomData.Filters

**Applies to RDL schemas 2005/01 [MS-RDL200501] and later**

The **CustomData.Filters** element specifies expressions that are applied as a filter to the data for each row of a [CustomReportItem](#). This element is optional and MUST NOT be specified more than once. If this element is present, it is of type [Filters](#).

Following is the parent element of the **CustomData.Filters** element.

Parent elements
<a href="#">CustomData</a>

The following is the XML Schema definition of the **CustomData.Filters** element.

```
<xsd:element name="Filters" type="FiltersType" minOccurs="0" />
```

### 2.267.6 CustomData.SortExpressions

*Applies to RDL schemas 2008/01 [MS-RDL200801] and later*

The **CustomData.SortExpressions** element specifies a collection of expressions to be applied to the filtered data of a [CustomReportItem](#) to order the data. This element is optional and MUST NOT be specified more than once. If this element is present, it is of type [SortExpressions](#).

Following is the parent element of the **CustomData.SortExpressions** element.

Parent elements
<a href="#">CustomData</a>

The following is the XML Schema definition of the **CustomData.SortExpressions** element.

```
<xsd:element name="SortExpressions" type="SortExpressionsType" minOccurs="0" />
```

### 2.267.7 CustomData.DataColumnGroupings

*Applies to RDL schema 2005/01 [MS-RDL200501] only*

The **CustomData.DataColumnGroupings** element specifies the data column grouping hierarchy for a [CustomReportItem](#). This element MUST be specified exactly once and is of type [DataColumnGroupings](#).

The following is the parent element of the **CustomData.DataColumnGroupings** element.

Parent elements
<a href="#">CustomData</a>

The following is the XML Schema definition of the **CustomData.DataColumnGroupings** element.

```
<xsd:element name="DataColumnGroupings" type="DataColumnGroupingsType" minOccurs="0" />
```

### 2.267.8 CustomData.DataRowGroupings

*Applies to RDL schema 2005/01 [MS-RDL200501] only*

The **CustomData.DataRowGroupings** element specifies the data row grouping hierarchy for a [CustomReportItem](#). This element MUST be specified exactly once and is of type [DataRowGroupings](#).

Following is the parent element of the **CustomData.DataRowGroupings** element.

<b>Parent elements</b>
<a href="#">CustomData</a>

The following is the XML Schema definition of the **CustomData.DataRowGroupings** element.

```
<xsd:element name="DataRowGroupings" type="DataRowGroupingsType" minOccurs="0" />
```

## 2.268 DataColumnHierarchy

*Applies to RDL schemas 2005/01 [MS-RDL200501] and later*

The **DataColumnHierarchy** parent element defines the hierarchy of [DataMember](#) elements for column data of a [CustomReportItem](#). The definition and use of column data is determined by the custom report item.

The following are the parent and child elements of the **DataColumnHierarchy** element.

<b>Parent elements</b>
<a href="#">CustomData</a>

<b>Child element</b>
<a href="#">DataColumnHierarchy.DataMembers</a>

The following is the XML Schema definition of the **DataColumnHierarchy** element.

```
<xsd:complexType name="DataColumnHierarchyType">
  <xsd:choice minOccurs="1" maxOccurs="unbounded">
    <xsd:element name="DataMembers" type="DataMembersType" />
    <xsd:any namespace="##other" processContents="skip" />
  </xsd:choice>
  <xsd:anyAttribute namespace="##other" processContents="skip" />
</xsd:complexType>
```

### 2.268.1 DataColumnHierarchy.DataMembers

*Applies to RDL schemas 2008/01 [MS-RDL200801] and later*

The **DataColumnHierarchy.DataMembers** element specifies members of the column data for a [CustomReportItem](#). This element MUST be specified exactly once and is of type [DataMembers](#).

Following is the parent element of the **DataColumnHierarchy.DataMembers** element.

<b>Parent elements</b>
<a href="#">DataColumnHierarchy</a>



The following is the XML Schema definition of the **DataColumnHierarchy.DataMembers** element.

```
<xsd:element name="DataMembers" type="DataMembersType"/>
```

## 2.269 DataMembers

*Applies to RDL schemas 2008/01 [MS-RDL200801] and later*

The **DataMembers** element defines a collection of [DataMember](#) elements for a hierarchy.

The following are the parent and child elements of the **DataMembers** element.

Parent elements
<a href="#">DataColumnHierarchy</a>
<a href="#">DataRowHierarchy</a>

Child element
<a href="#">DataMembers.DataMember</a>

The following is the XML Schema definition of the **DataMembers** element.

```
<xsd:complexType name="DataMembersType">
  <xsd:sequence>
    <xsd:element name="DataMember" type="DataMemberType" maxOccurs="unbounded" />
  </xsd:sequence>
  <xsd:anyAttribute namespace="##other" processContents="skip" />
</xsd:complexType>
```

### 2.269.1 DataMembers.DataMember

*Applies to RDL schemas 2008/01 [MS-RDL200801] and later*

The **DataMembers.DataMember** element specifies a [DataMember](#) element of a [DataMembers](#) element. The **DataMembers.DataMember** element MUST be specified at least once and is of type **DataMember**.

Following is the parent element of the **DataMembers.DataMember** element.

Parent elements
<a href="#">DataMembers</a>

The following is the XML Schema definition of the **DataMembers.DataMember** element.

```
<xsd:element name="DataMember" type="DataMemberType" maxOccurs="unbounded" />
```

## 2.270 DataMember

**Applies to RDL schemas 2008/01 [MS-RDL200801] and later**

The **DataMember** element defines the structure of a [CustomReportItem](#) hierarchy.

The following are the parent and child elements of the **DataMember** element.

Parent elements
<a href="#">DataMembers</a>

Child elements
<a href="#">DataMember.CustomProperties</a>
<a href="#">DataMember.DataMembers</a>
<a href="#">DataMember.Group</a>
<a href="#">DataMember.SortExpressions</a>
<a href="#">DataMember.Subtotal</a>

The following is the XML Schema definition of the **DataMember** element.

```
<xsd:complexType name="DataMemberType">
  <xsd:choice minOccurs="0" maxOccurs="unbounded">
    <xsd:element name="Group" type="GroupType" minOccurs="0" />
    <xsd:element name="SortExpressions" type="SortExpressionsType"
minOccurs="0" />
    <xsd:element name="Subtotal" type="xsd:boolean" minOccurs="0" />
    <xsd:element name="CustomProperties" type="CustomPropertiesType"
minOccurs="0" />
    <xsd:element name="DataMembers" type="DataMembersType" minOccurs="0" />
    <xsd:any namespace="##other" processContents="skip" />
  </xsd:choice>
  <xsd:anyAttribute namespace="##other" processContents="skip" />
</xsd:complexType>
```

### 2.270.1 DataMember.CustomProperties

**Applies to RDL schemas 2008/01 [MS-RDL200801] and later**

The **DataMember.CustomProperties** element specifies custom information that is associated with a [DataMember](#) element. The **DataMember.CustomProperties** element is optional and MUST NOT be specified more than once. If this element is present, it is of type [CustomProperties](#).

Following is the parent element of the **DataMember.CustomProperties** element.

Parent elements
<a href="#">DataMember</a>

The following is the XML Schema definition of the **DataMember.CustomProperties** element.

```
<xsd:element name="CustomProperties" type="CustomPropertiesType" minOccurs="0" />
```

### 2.270.2 DataMember.DataMembers

*Applies to RDL schemas 2008/01 [MS-RDL200801] and later*

The **DataMember.DataMembers** element specifies a collection of [DataMember](#) elements that form a hierarchy of data rows or columns for a [CustomReportItem](#). The **DataMember.DataMembers** element is optional and MUST NOT be specified more than once. If this element is present, it is of type [DataMembers](#).

Following is the parent element of the **DataMember.DataMembers** element.

Parent elements
<a href="#">DataMember</a>

The following is the XML Schema definition of the **DataMember.DataMembers** element.

```
<xsd:element name="DataMembers" type="DataMembersType" minOccurs="0" />
```

### 2.270.3 DataMember.Group

*Applies to RDL schemas 2008/01 [MS-RDL200801] and later*

The **DataMember.Group** element specifies the group for a [DataMember](#) element. The **DataMember.Group** element is optional and MUST NOT be specified more than once. If this element is specified, it is of type [Group](#). If a **DataMember** element has a detail member ancestor, the **DataMember.Group** element MUST NOT be specified. If this element is not present, the **DataMember** is a static member.

Following is the parent element of the **DataMember.Group** element.

Parent elements
<a href="#">DataMember</a>

The following is the XML Schema definition of the **DataMember.Group** element.

```
<xsd:element name="Group" type="GroupType" minOccurs="0" />
```

## 2.270.4 DataMember.SortExpressions

*Applies to RDL schemas 2008/01 [MS-RDL200801] and later*

The **DataMember.SortExpressions** element specifies a collection of expressions to order data of a [DataMember](#). The **DataMember.SortExpressions** element is optional and MUST NOT be specified more than once. This element MUST NOT be specified for static members. If this element is present, it is of type [SortExpressions](#).

Following is the parent element of the **DataMember.SortExpressions** element.

Parent elements
<a href="#">DataMember</a>

The following is the XML Schema definition of the **DataMember.SortExpressions** element.

```
<xsd:element name="SortExpressions" type="SortExpressionsType" minOccurs="0" />
```

## 2.270.5 DataMember.Subtotal

*Applies to RDL schemas 2008/01 [MS-RDL200801] and later*

The **DataMember.Subtotal** element MUST be ignored.

Following is the parent element of the **DataMember.Subtotal** element.

Parent elements
<a href="#">DataMember</a>

The following is the XML Schema definition of the **DataMember.Subtotal** element.

```
<xsd:element name="Subtotal" type="xsd:boolean" minOccurs="0" />
```

## 2.271 DataRowHierarchy

*Applies to RDL schemas 2008/01 [MS-RDL200801] and later*

The **DataRowHierarchy** parent element defines the hierarchy of [DataMember](#) elements for row data of a [CustomReportItem](#). The definition and use of row data is determined by the custom report item.

The following are the parent and child elements of the **DataRowHierarchy** element.

Parent elements
<a href="#">CustomData</a>

<b>Child element</b>
<a href="#">DataRowHierarchy.DataMembers</a>

The following is the XML Schema definition of the **DataRowHierarchy** element.

```
<xsd:complexType name="DataRowHierarchyType">
  <xsd:choice minOccurs="1" maxOccurs="unbounded">
    <xsd:element name="DataMembers" type="DataMembersType" />
    <xsd:any namespace="##other" processContents="skip" />
  </xsd:choice>
  <xsd:anyAttribute namespace="##other" processContents="skip" />
</xsd:complexType>
```

### 2.271.1 DataRowHierarchy.DataMembers

*Applies to RDL schemas 2008/01 [MS-RDL200801] and later*

The **DataRowHierarchy.DataMembers** element specifies the members of [CustomReportItem](#) rows. This element MUST be specified exactly once and is of type [DataMembers](#).

Following is the parent element of the **DataRowHierarchy.DataMembers** element.

<b>Parent elements</b>
<a href="#">DataRowHierarchy</a>

The following is the XML Schema definition of the **DataRowHierarchy.DataMembers** element.

```
<xsd:element name="DataMembers" type="DataMembersType"/>
```

### 2.272 DataRows

*Applies to RDL schemas 2005/01 [MS-RDL200501] and later*

The **DataRows** parent element defines the rows of data for a [CustomReportItem](#) as a collection of [DataRow](#) elements.

The following are the parent and child elements of the **DataRows** element.

<b>Parent elements</b>
<a href="#">CustomData</a>

<b>Child element</b>
<a href="#">DataRows.DataRow</a>

The following is the XML Schema definition of the **DataRows** element.

```

<xsd:complexType name="DataRowsType">
  <xsd:sequence>
    <xsd:element name="DataRow" type="DataRowType" maxOccurs="unbounded" />
  </xsd:sequence>
  <xsd:anyAttribute namespace="##other" processContents="skip" />
</xsd:complexType>

```

### 2.272.1 DataRows.DataRow

**Applies to RDL schemas 2005/01 [MS-RDL200501] and later**

The **DataRows.DataRow** element specifies a row in the body of a [CustomReportItem](#). This element MUST be specified at least once and is of type [DataRow](#).

The quantity of **DataRow** elements MUST equal the quantity of [DataMember](#) elements in the [DataRowHierarchy](#) that do not have a **DataMember** element descendant.

Following is the parent element of the **DataRows.DataRow** element.

Parent elements
<a href="#">DataRows</a>

The following is the XML Schema definition of the **DataRows.DataRow** element.

```

<xsd:element name="DataRow" type="DataRowType" maxOccurs="unbounded" />

```

### 2.273 DataRow

**Applies to RDL schemas 2005/01 [MS-RDL200501] and later**

The **DataRow** parent element defines a collection of [DataCell](#) elements that contain data within each row for a [CustomReportItem](#).

The following are the parent and child elements of the **DataRow** element.

Parent elements
<a href="#">DataRows</a>

Child element
<a href="#">DataRow.DataCell</a>

The following is the XML Schema definition of the **DataRow** element.

```

<xsd:complexType name="DataRowType">
  <xsd:sequence>

```

```

    <xsd:element name="DataCell" type="DataCellType" maxOccurs="unbounded" />
  </xsd:sequence>
  <xsd:anyAttribute namespace="##other" processContents="skip" />
</xsd:complexType>

```

### 2.273.1 DataRow.DataCell

**Applies to RDL schemas 2005/01 [MS-RDL200501] and later**

The **DataRow.DataCell** element specifies a cell of data values in a [CustomReportItem](#). This element MUST be specified at least once and MUST be of type [DataCell](#). The quantity of **DataCell** elements in each [DataRow](#) MUST equal the quantity of [DataMember](#) elements in the [DataColumnHierarchy](#) that do not have a **DataMember** element descendant.

Following is the parent element of the **DataRow.DataCell** element.

Parent elements
<a href="#">DataRow</a>

The following is the XML Schema definition of the **DataRow.DataCell** element.

```

<xsd:element name="DataCell" type="DataCellType" maxOccurs="unbounded" />

```

### 2.274 DataCell

**Applies to RDL schemas 2005/01 [MS-RDL200501] and later**

The **DataCell** parent element defines a collection of [DataValue](#) elements for a cell in a [CustomReportItem](#). The purpose and use of the content of a data cell are determined by the custom report item code. Every **DataCell** relates to a combination of leaf-node [DataMembers](#) in both [DataRowHierarchy](#) and [DataColumnHierarchy](#).

The following are the parent and child elements of the **DataCell** element.

Parent elements
<a href="#">DataRow</a>

Child element
<a href="#">DataCell.DataValue</a>

The following is the XML Schema definition of the **DataCell** parent element.

```

<xsd:complexType name="DataCellType">
  <xsd:sequence>
    <xsd:element name="DataValue" type="DataValueType" maxOccurs="unbounded" />
  </xsd:sequence>

```

```
<xsd:anyAttribute namespace="##other" processContents="skip" />
</xsd:complexType>
```

### 2.274.1 DataCell.DataValue

**Applies to RDL schemas 2005/01 [MS-RDL200501] and later**

The **DataCell.DataValue** element specifies a data item for a cell of a [CustomReportItem](#). This element MUST be specified at least once. This element is of type [DataValue](#).

Following is the parent element of the **DataCell.DataValue** element.

Parent elements
<a href="#">DataCell</a>

The following is the XML Schema definition of the **DataCell.DataValue** element.

```
<xsd:element name="DataValue" type="DataValueType" maxOccurs="unbounded" />
```

### 2.275 DataValue

The **DataValue** element defines a single value within a cell of a [CustomReportItem](#) or, in RDL schemas 2003/10 and 2005/01, a data value instance of a data point of a [Chart](#).

The following are the parent and child elements of the **DataValue** element.

Parent elements
<a href="#">DataCell</a>
<a href="#">DataValues</a>

Child elements
<a href="#">DataValue.Name</a>
<a href="#">DataValue.Value</a>

The following is the XML Schema definition of the **DataValue** element.

```
<xsd:complexType name="DataValueType">>
  <xsd:choice minOccurs="1" maxOccurs="unbounded">
    <xsd:element name="Name" type="xsd:string" minOccurs="0" />
    <xsd:element name="Value" type="xsd:string" />
    <xsd:any namespace="##other" processContents="skip" />
  </xsd:choice>
  <xsd:anyAttribute namespace="##other" processContents="skip" />
</xsd:complexType>
```



</xsd:complexType>

### 2.275.1 DataValue.Name

**Applies to RDL schemas 2005/01 [MS-RDL200501] and later**

The **DataValue.Name** element specifies a name to identify a datum value in a cell of a [CustomReportItem](#) or a name to identify a data value instance of a data point of a [Chart \(RDL schema 2003/10 and 2005/01\)](#). The **DataValue.Name** element is optional and MUST NOT be specified more than once. If this element is specified, its value MUST be a [String \[XMLSCHEMA2-3.2.1\]](#) or an expression that evaluates to a **String**.

Following is the parent element of the **DataValue.Name** element.

Parent elements
<a href="#">DataValue</a>

The following is the XML Schema definition of the **DataValue.Name** element.

```
<xsd:element name="Value" type="xsd:string" />
```

### 2.275.2 DataValue.Value

The **DataValue.Value** element specifies a datum value in a cell of a [CustomReportItem](#) or a data value instance of a data point of a [Chart \(RDL schema 2003/10 and 2005/01\)](#). This element MUST be specified exactly once and MUST be a [String \[XMLSCHEMA2-3.2.1\]](#) or an expression that evaluates to a **Variant**.

Following is the parent element of the **DataValue.Value** element.

Parent elements
<a href="#">DataValue</a>

The following is the XML Schema definition of the **DataValue.Value** element.

```
<xsd:element name="Value" type="xsd:string" />
```

## 2.276 CustomReportItem (RDL schema 2005/01)

**Applies to RDL schema 2005/01 [MS-RDL200501] only**

The **CustomReportItem** parent element defines a report item that is not natively detailed in RDL and that requires additional code to render. Information that is in addition to information that is specified through the [DataSet](#) in the [CustomData](#) element of the **CustomReportItem** MAY be specified by using [CustomProperty](#) elements that are either children of the **CustomReportItem** or children of the [DataMember](#) elements that are descendant of the **CustomReportItem**.

A custom report item MUST NOT appear in the page header or page footer of a [Page](#).

Renderers that do not support the specific custom report item should render the report item that is specified by the [CustomReportItem.AltReportItem](#) element. A report item that is specified as a child of the **CustomReportItem.AltReportItem** element is available as a referenced report item for RDL file validation purposes.

The **CustomReportItem.Name** attribute MUST NOT be the same as the **Name** attribute of a report item that is specified as a child of an **AltReportItem** element.

Following are the parent and child elements of the **CustomReportItem** element.

Parent elements
<a href="#">ReportItems</a>

Child elements
<a href="#">CustomReportItem.Label</a>

The following is the XML Schema definition of the **CustomReportItem** parent element.

```
<xsd:complexType name="CustomReportItemType" >
  <xsd:choice minOccurs="0" maxOccurs="unbounded">
    <xsd:element name="Type" type="xsd:string" />
    <xsd:element name="Style" type="StyleType" minOccurs="0" />
    <xsd:element name="Top" type="SizeType" minOccurs="0" />
    <xsd:element name="Left" type="SizeType" minOccurs="0" />
    <xsd:element name="Height" type="SizeType" minOccurs="0" />
    <xsd:element name="Width" type="SizeType" minOccurs="0" />
    <xsd:element name="ZIndex" type="xsd:unsignedInt" minOccurs="0" />
    <xsd:element name="Visibility" type="VisibilityType" minOccurs="0" />
    <xsd:element name="Label" type="xsd:string" minOccurs="0" />
    <xsd:element name="Bookmark" type="xsd:string" minOccurs="0" />
    <xsd:element name="RepeatWith" type="xsd:string" minOccurs="0" />
    <xsd:element name="CustomProperties" type="CustomPropertiesType"
minOccurs="0" />
    <xsd:element name="AltReportItem" type="ReportItemsType" minOccurs="0" />
    <xsd:element name="CustomData" type="CustomDataType" minOccurs="0" />
    <xsd:element name="DataElementName" type="xsd:string" minOccurs="0"/>
    <xsd:element name="DataElementOutput" minOccurs="0">
      <xsd:simpleType>
        <xsd:restriction base="xsd:string">
          <xsd:enumeration value="Output"/>
          <xsd:enumeration value="NoOutput"/>
          <xsd:enumeration value="ContentsOnly"/>
          <xsd:enumeration value="Auto"/>
        </xsd:restriction>
      </xsd:simpleType>
    </xsd:element>
    <xsd:any namespace="##other" processContents="skip"/>
  </xsd:choice>
  <xsd:attribute name="Name" type="xsd:normalizedString" use="required" />
  <xsd:anyAttribute namespace="##other" processContents="skip" />
</xsd:complexType>
```

## 2.276.1 CustomReportItem.Label (RDL schema 2005/01)

**Applies to RDL schema 2005/01** [\[MS-RDL200501\]](#) *only*

The **CustomReportItem.Label** element specifies a document map label to identify a [CustomReportItem](#) within a rendered report. This element is optional and MUST NOT be specified more than once. If this element is specified, its value MUST be a [String](#) [\[XMLSCHEMA2-3.2.1\]](#) or an expression that evaluates to a **Variant**.

Following is the parent element of the **CustomReportItem.Label** element.

Parent elements
<a href="#">CustomReportItem</a>

The following is the XML Schema definition of the **CustomReportItem.Label** element.

```
<xsd:element name="Label" type="xsd:string" minOccurs="0" />
```

## 2.277 DataColumnGroupings

**Applies to RDL schema 2005/01** [\[MS-RDL200501\]](#) *only*

The **DataColumnGroupings** parent element defines a collection of [DataGroupings](#) for column data of a [CustomReportItem](#).

The following are the parent and child elements of the **DataColumnGroupings** element.

Parent elements
<a href="#">CustomData</a>

Child element
<a href="#">DataColumnGroupings.DataGroupings</a>

The following is the XML Schema definition of the **DataColumnGroupings** element.

```
<xsd:complexType name="DataColumnGroupingsType">  
  <xsd:choice minOccurs="1" maxOccurs="unbounded">  
    <xsd:element name="DataGroupings" type="DataGroupingsType" />  
    <xsd:any namespace="##other" processContents="skip" />  
  </xsd:choice>  
  <xsd:anyAttribute namespace="##other" processContents="skip" />  
</xsd:complexType>
```

### 2.277.1 DataColumnGroupings.DataGroupings

**Applies to RDL schema 2005/01** [\[MS-RDL200501\]](#) *only*

The **DataColumnGroupings.DataGroupings** element specifies data groupings for a column of data in a [CustomReportItem](#). This element MUST be specified exactly once and is of type [DataGroupings](#).

Following is the parent element of the **DataColumnGroupings.DataGroupings** element.

Parent elements
<a href="#">DataColumnGroupings</a>

The following is the XML Schema definition of the **DataColumnGroupings.DataGroupings** element.

```
<xsd:element name="DataGroupings" type="DataGroupingsType" />
```

## 2.278 DataGroupings

**Applies to RDL schema 2005/01 [MS-RDL200501] only**

The **DataGroupings** parent element defines a collection of [DataGrouping](#) elements.

The following are the parent and child elements of the **DataGroupings** element.

Parent elements
<a href="#">DataColumnGroupings</a>
<a href="#">DataRowGroupings</a>

Child element
<a href="#">DataGroupings.DataGrouping</a>

The following is the XML Schema definition of the **DataGroupings** element.

```
<xsd:complexType name="DataGroupingsType">
  <xsd:sequence>
    <xsd:element name="DataGrouping" type="DataGroupingType"
      maxOccurs="unbounded" />
  </xsd:sequence>
  <xsd:anyAttribute namespace="##other" processContents="skip" />
</xsd:complexType>
```

### 2.278.1 DataGroupings.DataGrouping

**Applies to RDL schema 2005/01 [MS-RDL200501] only**

The **DataGroupings.DataGrouping** element specifies a grouping of data. This element MUST be specified at least once and is of type [DataGrouping](#). If more than one **DataGrouping** element is specified, the value of all child [DataGrouping.Static](#) elements MUST be true.

Following is the parent element of the **DataGroupings.DataGrouping** element.

Parent elements
<a href="#">DataGroupings</a>

The following is the XML Schema definition of the **DataGroupings.DataGrouping** element.

```
<xsd:element name="DataGrouping" type="DataGroupingType" maxOccurs="unbounded" />
```

## 2.279 DataGrouping

**Applies to RDL schema 2005/01 [MS-RDL200501] only**

The **DataGrouping** parent element defines the structure of a [CustomReportItem](#) data hierarchy.

The following are the parent and child elements of the **DataGrouping** element.

Parent elements
<a href="#">DataGroupings</a>

Child elements
<a href="#">DataGrouping.CustomProperties</a>
<a href="#">DataGrouping.DataGroupings</a>
<a href="#">DataGrouping.Grouping</a>
<a href="#">DataGrouping.Sorting</a>
<a href="#">DataGrouping.Static</a>
<a href="#">DataGrouping.Subtotal</a>

The following is the XML Schema definition of the **DataGrouping** element.

```
<xsd:complexType name="DataGroupingType">
  <xsd:choice minOccurs="0" maxOccurs="unbounded">
    <xsd:element name="Static" type="xsd:boolean" minOccurs="0" />
    <xsd:element name="Grouping" type="GroupingType" minOccurs="0" />
    <xsd:element name="Sorting" type="SortingType" minOccurs="0" />
    <xsd:element name="Subtotal" type="xsd:boolean" minOccurs="0" />
    <xsd:element name="CustomProperties" type="CustomPropertiesType"
minOccurs="0" />
    <xsd:element name="DataGroupings" type="DataGroupingsType" minOccurs="0" />
    <xsd:any namespace="##other" processContents="skip" />
  </xsd:choice>
  <xsd:anyAttribute namespace="##other" processContents="skip" />
</xsd:complexType>
```

## 2.279.1 DataGrouping.CustomProperties

**Applies to RDL schema 2005/01** [\[MS-RDL200501\]](#) *only*

The **DataGrouping.CustomProperties** element specifies custom information that is associated with a [DataGrouping](#) element. The **DataGrouping.CustomProperties** element is optional and MUST NOT be specified more than once. If this element is present, it is of type [CustomProperties](#).

Following is the parent element of the **DataGrouping.CustomProperties** element.

Parent elements
<a href="#">DataGrouping</a>

The following is the XML Schema definition of the **DataGrouping.CustomProperties** element.

```
<xsd:element name="CustomProperties" type="CustomPropertiesType" minOccurs="0" />
```

## 2.279.2 DataGrouping.DataGroupings

**Applies to RDL schema 2005/01** [\[MS-RDL200501\]](#) *only*

The **DataGrouping.DataGroupings** element specifies a collection of [DataGrouping](#) elements that form a hierarchy of rows or columns for a [CustomReportItem](#). The **DataGrouping.DataGroupings** element is optional and MUST NOT be specified more than once. If this element is present, it is of type [DataGroupings](#).

Following is the parent element of the **DataGrouping.DataGroupings** element.

Parent elements
<a href="#">DataGrouping</a>

The following is the XML Schema definition of the **DataGrouping.DataGroupings** element.

```
<xsd:element name="DataGroupings" type="DataGroupingsType" minOccurs="0" />
```

## 2.279.3 DataGrouping.Grouping

**Applies to RDL schema 2005/01** [\[MS-RDL200501\]](#) *only*

The **DataGrouping.Grouping** element specifies the group for a [DataGrouping](#) element. The **DataGrouping.Grouping** element is optional and MUST NOT be specified more than once. If this element is present, it is of type [Grouping](#).

If the **DataGrouping.Grouping** element is present, the value of the [DataGrouping.Static](#) element MUST be false. If the **DataGrouping.Grouping** element is not present, the value of the **DataGrouping.Static** element MUST be true.

Following is the parent element of the **DataGrouping.Grouping** element.

<b>Parent elements</b>
<a href="#">DataGrouping</a>

The following is the XML Schema definition of the **DataGrouping.Grouping** element.

```
<xsd:element name="Grouping" type="GroupingType" minOccurs="0" />
```

## 2.279.4 DataGrouping.Sorting

**Applies to RDL schema 2005/01 [MS-RDL200501] only**

The **DataGrouping.Sorting** element specifies information to order data in a [DataGrouping](#) element. The **DataGrouping.Sorting** element is optional and MUST NOT be specified more than once. If the **DataGrouping.Sorting** element is specified, it is of type [Sorting](#). If the **DataGrouping.Sorting** element is specified, the value of the [DataGrouping.Static](#) element MUST be false.

Following is the parent element of the **DataGrouping.Sorting** element.

<b>Parent elements</b>
<a href="#">DataGrouping</a>

The following is the XML Schema definition of the **DataGrouping.Sorting** element.

```
<xsd:element name="Sorting" type="SortingType" minOccurs="0" />
```

## 2.279.5 DataGrouping.Static

**Applies to RDL schema 2005/01 [MS-RDL200501] only**

The **DataGrouping.Static** element specifies whether a [DataGrouping](#) element is fixed in the RDL or is dynamically generated through a group expression. The **DataGrouping.Static** element is optional and MUST NOT be specified more than once.

If the **DataGrouping.Static** element is present, its value MUST be a [Boolean \[XMLSCHEMA2-3.2.2\]](#). If the value of this element is true, the **DataGrouping** is static and not dynamic. If the **DataGrouping.Static** element is not present, its value MUST be interpreted as false.

If the value of the **DataGrouping.Static** element is false, a [DataGrouping.Grouping](#) element MUST be specified. If the value of the **DataGrouping.Static** element is true, a **DataGrouping.Grouping** element MUST NOT be specified.

If the value of the **DataGrouping.Static** element is true, the **DataGrouping** element MUST NOT have **DataGrouping** element descendants. If the value of a particular **DataGrouping.Static** element is true, all peer **DataGrouping.Static** values in the same parent [DataGroupings](#) collection MUST also be true.

Following is the parent element of the **DataGrouping.Static** element.

<b>Parent elements</b>
<a href="#">DataGrouping</a>

The following is the XML Schema definition of the **DataGrouping.Static** element.

```
<xsd:element name="Static" type="xsd:boolean" minOccurs="0" />
```

## 2.279.6 DataGrouping.Subtotal

**Applies to RDL schema 2005/01 [MS-RDL200501] only**

The **DataGrouping.Subtotal** element MUST be ignored.

Following is the parent element of the **DataGrouping.Subtotal** element.

Parent elements
<a href="#">DataGrouping</a>

The following is the XML Schema definition of the **DataGrouping.Subtotal** element.

```
<xsd:element name="Subtotal" type="xsd:boolean" minOccurs="0" />
```

## 2.280 DataRowGroupings

**Applies to RDL schema 2005/01 [MS-RDL200501] only**

The **DataRowGroupings** parent element defines a collection of [DataGroupings](#) for the row data of a [CustomReportItem](#).

The following are the parent and child elements of the **DataRowGroupings** element.

Parent elements
<a href="#">CustomData</a>

Child element
<a href="#">DataRowGroupings.DataGroupings</a>

The following is the XML Schema definition of the **DataRowGroupings** element.

```
<xsd:complexType name="DataRowGroupingsType">  
  <xsd:choice minOccurs="1" maxOccurs="unbounded">  
    <xsd:element name="DataGroupings" type="DataGroupingsType" />  
    <xsd:any namespace="##other" processContents="skip" />  
  </xsd:choice>  
  <xsd:anyAttribute namespace="##other" processContents="skip" />  
</xsd:complexType>
```

### 2.280.1 DataRowGroupings.DataGroupings

**Applies to RDL schema 2005/01 [MS-RDL200501] only**



The **DataRowGroupings.DataGroupings** element specifies data groupings for a row of data in a [CustomReportItem](#). This element MUST be specified exactly once and is of type [DataGroupings](#).

Following is the parent element of the **DataRowGroupings.DataGroupings** element.

Parent elements
<a href="#">DataRowGroupings</a>

The following is the XML Schema definition of the **DataRowGroupings.DataGroupings** element.

```
<xsd:element name="DataGroupings" type="DataGroupingsType" />
```

## 2.281 CustomReportItem (RDL schema 2003/10)

**Applies to RDL schema 2003/10** [\[MS-RDL200310\]](#) only

The **CustomReportItem** parent element defines a report item that is not natively detailed in RDL and that requires additional code to render. A custom report item MAY appear in the body, page header, or page footer of a [Page](#).

Renderers that do not support the specific custom report item should render the report items that are specified by the [CustomReportItem.ReportItems](#) element.

The following are the parent and child elements of the **CustomReportItem** element.

Parent elements
<a href="#">ReportItems</a>

Child elements
<a href="#">CustomReportItem.ReportItems</a>
<a href="#">CustomReportItem.Type</a>

The following is the XML Schema definition of the **CustomReportItem** element.

```
<xsd:complexType name="CustomReportItemType">
  <xsd:all>
    <xsd:element name="Style" type="StyleType" minOccurs="0" />
    <xsd:element name="Top" type="SizeType" minOccurs="0" />
    <xsd:element name="Left" type="SizeType" minOccurs="0" />
    <xsd:element name="Height" type="SizeType" minOccurs="0" />
    <xsd:element name="Width" type="SizeType" minOccurs="0" />
    <xsd:element name="ZIndex" type="xsd:unsignedInt" minOccurs="0" />
    <xsd:element name="Visibility" type="VisibilityType" minOccurs="0" />
    <xsd:element name="RepeatWith" type="xsd:string" minOccurs="0" />
    <xsd:element name="ReportItems" type="ReportItemsType" minOccurs="0" />
    <xsd:element name="DataElementName" type="xsd:string" minOccurs="0"/>
    <xsd:element name="DataElementOutput" minOccurs="0">
      <xsd:simpleType>
```

```

    <xsd:restriction base="xsd:string">
      <xsd:enumeration value="Output"/>
      <xsd:enumeration value="NoOutput"/>
      <xsd:enumeration value="ContentsOnly"/>
      <xsd:enumeration value="Auto"/>
    </xsd:restriction>
  </xsd:simpleType>
</xsd:element>
</xsd:all>
<xsd:attribute name="Name" type="xsd:normalizedString" use="required" />
<xsd:attribute name="Type" type="xsd:normalizedString" use="required" />
</xsd:complexType>

```

### 2.281.1 CustomReportItem.Type (RDL schema 2003/10)

*Applies to RDL schema 2003/10 [MS-RDL200310] only*

The **CustomReportItem.Type** attribute specifies an identifier for a [CustomReportItem](#), the value of which is interpreted by a report design tool or server. The **CustomReportItem.Type** attribute MUST be specified and its value MUST be a [NormalizedString](#).

Following is the parent element of the **CustomReportItem.Type** attribute.

Parent elements
<a href="#">CustomReportItem</a>

The following is the XML Schema definition of the **CustomReportItem.Type** attribute.

```
<xsd:attribute name="Type" type="xsd:normalizedString" use="required" />
```

### 2.281.2 CustomReportItem.ReportItems (RDL schema 2003/10)

*Applies to RDL schema 2003/10 [MS-RDL200310] only*

The **CustomReportItem.ReportItems** element specifies a collection of report item elements that should be rendered if the [CustomReportItem](#) is not supported by the renderer.

The **CustomReportItem.ReportItems** element is optional and MUST NOT be specified more than once. If this element is present, it is of type [ReportItems](#). If the **CustomReportItem.ReportItems** element is not present, the **ReportItems** element child MUST be interpreted as a [Rectangle](#) element with no border and with a transparent background.

The **Top**, **Left**, **Height**, and **Width** elements of the **CustomReportItem** element are used only if **ReportItem** elements in **CustomReportItem.ReportItems** are not being rendered.

Following is the parent element of the **CustomReportItem.ReportItems** element.

Parent elements
<a href="#">CustomReportItem</a>

The following is the XML Schema definition of the **CustomReportItem.ReportItems** element.

```
<xsd:element name="ReportItems" type="ReportItemsType" minOccurs="0" />
```

## 2.282 ActionInfo

**Applies to RDL schemas 2008/01 [MS-RDL200801] and later**

The **ActionInfo** element specifies a list of actions for a report item.

In RDL schemas 2003/10 [MS-RDL200310] and 2005/01 [MS-RDL200501], the [Action](#) element specifies a list of actions for a report item.

The following are the parent and child elements of the **ActionInfo** element.

Parent elements
<a href="#">Image</a>
<a href="#">Line</a>
<a href="#">Rectangle</a>
<a href="#">Subreport</a>
<a href="#">Textbox</a>
<a href="#">TextRun</a>
<a href="#">Tablix</a>
<a href="#">Chart</a>
<a href="#">ChartStripLine</a>
<a href="#">ChartDataLabel</a>
<a href="#">ChartDataPoint</a>
<a href="#">ChartEmptyPoints</a>
<a href="#">ChartItemInLegend</a>
<a href="#">ChartLegendColumn</a>
<a href="#">ChartTitle</a>
<a href="#">ChartLegendCustomItem</a>
<a href="#">ChartLegendCustomItemCell</a>
<a href="#">GaugePanel</a>
<a href="#">GaugeImage</a>
<a href="#">GaugeLabel</a>
<a href="#">LinearGauge</a>

Parent elements
<a href="#">LinearScale</a>
<a href="#">LinearPointer</a>
<a href="#">ScaleRange</a>
<a href="#">NumericIndicator</a>
<a href="#">RadialGauge</a>
<a href="#">RadialScale</a>
<a href="#">RadialPointer</a>
<a href="#">StateIndicator</a>
<a href="#">Map</a>
<a href="#">MapColorScale</a>
<a href="#">MapDistanceScale</a>
<a href="#">MapLineTemplate</a>
<a href="#">MapMarkerTemplate</a>
<a href="#">MapPolygonTemplate</a>
<a href="#">MapLegend</a>
<a href="#">MapTitle</a>
<a href="#">CustomReportItem</a>

Child elements
<a href="#">ActionInfo.Actions</a>

The following is the XML Schema definition of the **ActionInfo** element.

```
<xsd:complexType name="ActionInfoType">
  <xsd:choice minOccurs="0" maxOccurs="unbounded">
    <xsd:element name="Actions" type="ActionsType" minOccurs="0" />
    <xsd:any namespace="##other" processContents="skip" />
  </xsd:choice>
  <xsd:anyAttribute namespace="##other" processContents="skip" />
</xsd:complexType>
```

### 2.282.1 ActionInfo.Actions

**Applies to RDL schemas 2008/01 [\[MS-RDL200801\]](#) and later**

The **ActionInfo.Actions** element specifies actions for a report item. This element is optional and is of type [Actions](#).

Following is the parent element of the **ActionInfo.Actions** element.

Parent elements
<a href="#">ActionInfo</a>

The following is the XML Schema definition of the **ActionInfo.Actions** element.

```
<xsd:element name="Actions" type="ActionTypes" minOccurs="0"/>
```

## 2.283 Actions

**Applies to RDL schemas 2008/01 [\[MS-RDL200801\]](#) and later**

The **Actions** element specifies the [Action](#) elements for a report item. The **Actions** element is optional.

The following are the parent and child elements of the **Actions** element.

Parent elements
<a href="#">ActionInfo</a>

Child elements
<a href="#">Actions.Action</a>

The following is the XML Schema definition of the **Actions** element.

```
<xsd:complexType name="ActionTypes">  
  <xsd:choice minOccurs="0" maxOccurs="unbounded">  
    <xsd:element name="Action" type="ActionType" minOccurs="1"  
      maxOccurs="unbounded" />  
    <xsd:any namespace="##other" processContents="skip" />  
  </xsd:choice>  
  <xsd:anyAttribute namespace="##other" processContents="skip" />  
</xsd:complexType>
```

### 2.283.1 Actions.Action

**Applies to RDL schemas 2008/01 [\[MS-RDL200801\]](#) and later**

The **Actions.Action** element specifies an action that is associated with a report item. This element **MUST** be specified at least once within an [Actions](#) collection. This element is of type [Action](#).

Following is the parent element of the **Actions.Action** element.

<b>Parent elements</b>
<a href="#">Actions</a>

The following is the XML Schema definition of the **Actions.Action** element.

```
<xsd:element name="Action" type="ActionType" minOccurs="1" maxOccurs="unbounded" />
```

## 2.284 Action

The **Action** element specifies a hyperlink, bookmark link, or drillthrough action that is associated with a report item. This element **MUST** be specified at least once within an [Actions](#) collection. The **Action** element **MUST** contain one and only one of the following:

- [Action.Hyperlink](#)
- [Action.BookmarkLink](#)
- [Action.Drillthrough](#)

The following are the parent elements of the **Action** element for RDL schemas 2008/01 [\[MS-RDL200801\]](#) and later.

<b>Parent elements</b>
<a href="#">Actions</a>

The following are the parent elements of the **Action** element for RDL schemas 2003/10 [\[MS-RDL200310\]](#) and 2005/01 [\[MS-RDL200501\]](#).

<b>Parent elements</b>
<a href="#">Image</a>
<a href="#">Line</a>
<a href="#">Rectangle</a>
<a href="#">Subreport</a>
<a href="#">Textbox</a>
<a href="#">List</a>
<a href="#">Matrix</a>
<a href="#">Table</a>
<a href="#">Chart</a>
<a href="#">DataPoint</a>

The following are the child elements of the **Action** element for RDL schemas 2003/10 [\[MS-RDL200310\]](#), 2008/01 [\[MS-RDL200801\]](#), and later.

Child elements
<a href="#">Action.BookmarkLink</a>
<a href="#">Action.Drillthrough</a>
<a href="#">Action.Hyperlink</a>

The following are the child elements of the **Action** element for RDL schema 2005/01 [\[MS-RDL200501\]](#) only.

Child elements
<a href="#">Action.BookmarkLink</a>
<a href="#">Action.Drillthrough</a>
<a href="#">Action.Hyperlink</a>
<a href="#">Action.Label</a>

The following is the XML Schema definition of the **Action** element for RDL schemas 2008/01 [\[MS-RDL200801\]](#) and later.

```
<xsd:complexType name="ActionType">
  <xsd:choice minOccurs="0" maxOccurs="unbounded">
    <xsd:element name="Hyperlink" type="xsd:string" minOccurs="0" />
    <xsd:element name="Drillthrough" type="DrillthroughType" minOccurs="0" />
    <xsd:element name="BookmarkLink" type="xsd:string" minOccurs="0" />
    <xsd:any namespace="##other" processContents="skip" />
  </xsd:choice>
  <xsd:anyAttribute namespace="##other" processContents="skip" />
</xsd:complexType>
```

The following is the XML Schema definition of the **Action** element for RDL schema 2005/01 [\[MS-RDL200501\]](#).

```
<xsd:complexType name="ActionType">
  <xsd:choice minOccurs="0" maxOccurs="unbounded">
    <xsd:element name="Hyperlink" type="xsd:string" minOccurs="0" />
    <xsd:element name="Drillthrough" type="DrillthroughType" minOccurs="0" />
    <xsd:element name="BookmarkLink" type="xsd:string" minOccurs="0" />
    <xsd:element name="Label" type="xsd:string" minOccurs="0" />
    <xsd:any namespace="##other" processContents="skip" />
  </xsd:choice>
  <xsd:anyAttribute namespace="##other" processContents="skip" />
</xsd:complexType>
```

The following is the XML Schema definition of the **Action** element for RDL schema 2003/10 [\[MS-RDL200310\]](#).

```
<xsd:complexType name="ActionType">
  <xsd:all>
    <xsd:element name="Hyperlink" type="xsd:string" minOccurs="0" />
    <xsd:element name="Drillthrough" type="DrillthroughType" minOccurs="0" />
  </xsd:all>
</xsd:complexType>
```

```

    <xsd:element name="BookmarkLink" type="xsd:string" minOccurs="0" />
  </xsd:all>
</xsd:complexType>

```

### 2.284.1 Action.BookmarkLink

The **Action.BookmarkLink** element specifies the ID of the bookmark that is located in a report to go to when the containing report item for this action is clicked. This element is optional.

The value of this element MUST be a [String \[XMLSCHEMA2-3.2.1\]](#) or an expression that evaluates to a **String**. If a bookmark with the specified ID is not found, the link MUST not be included in the report. If the bookmark is hidden, the link MUST go to the start of the page on which the bookmark is located. If multiple bookmarks with this ID are found, the link MUST go to the bookmark that appears first in the report.

Following is the parent element of the **Action.BookmarkLink** element.

Parent elements
<a href="#">Action</a>

The following is the XML Schema definition of the **Action.BookmarkLink** element.

```

<xsd:element name="BookmarkLink" type="xsd:string" minOccurs="0">

```

### 2.284.2 Action.Drillthrough

The **Action.Drillthrough** element specifies a **drillthrough report** to be executed and viewed by clicking the containing report item for this action. This element is optional and is of type [Drillthrough](#).

Following is the parent element of the **Action.Drillthrough** element.

Parent elements
<a href="#">Action</a>

The following is the XML Schema definition of the **Action.Drillthrough** element.

```

<xsd:element name="Drillthrough" type="DrillthroughType" minOccurs="0">

```

### 2.284.3 Action.Hyperlink

The **Action.Hyperlink** element specifies a hyperlink that is viewed by clicking the containing report item for this action. This element is optional. The value of this element MUST be an [RdlURL](#).

Following is the parent element of the **Action.Hyperlink** element.

Parent elements
<a href="#">Action</a>



The following is the XML Schema definition of the **Action.Hyperlink** element.

```
<xsd:element name="Hyperlink" type="xsd:string" minOccurs="0">
```

#### 2.284.4 Action.Label

**Applies to RDL schema 2005/01 [MS-RDL200501] only**

The **Action.Label** element MUST be ignored.

Following is the parent element of the **Action.Label** element.

Parent elements
<a href="#">Action</a>

The following is the XML Schema definition of the **Action.Label** element.

```
<xsd:element name="Label" type="xsd:string" minOccurs="0">
```

#### 2.285 Drillthrough

The **Drillthrough** element specifies properties for a [Report](#) that SHOULD be executed by clicking the containing report item that is associated with an [Action.Drillthrough](#) element.

The following are the parent and child elements of the **Drillthrough** element.

Parent elements
<a href="#">Action</a>

Child elements
<a href="#">Drillthrough.Parameters</a>
<a href="#">Drillthrough.ReportName</a>

The following is the XML Schema definition of the **Drillthrough** element.

```
<xsd:complexType name="DrillthroughType">  
  <xsd:choice minOccurs="1" maxOccurs="unbounded">  
    <xsd:element name="ReportName" type="xsd:string" />  
    <xsd:element name="Parameters" type="ParametersType" minOccurs="0" />  
    <xsd:any namespace="##other" processContents="skip" />  
  </xsd:choice>  
  <xsd:anyAttribute namespace="##other" processContents="skip" />  
</xsd:complexType>
```

## 2.285.1 Drillthrough.Parameters

The **Drillthrough.Parameters** element specifies the parameters to be passed to a drillthrough report. This element is optional and is of type [Parameters](#).

Following is the parent element of the **Drillthrough.Parameters** element.

Parent elements
<a href="#">Drillthrough</a>

The following is the XML Schema definition of the **Drillthrough.Parameters** element.

```
<xsd:element name="Parameters" type="ParametersType" minOccurs="0"/>
```

## 2.285.2 Drillthrough.ReportName

The **Drillthrough.ReportName** element specifies the location of the [Report](#) to use as a drillthrough report. This element MUST be specified.

The location MUST specify, as a non-empty string (ignoring white space), either the absolute path (such as "/salesreports/orderdetails") or the relative path (such as "orderdetails") to a report on the same server. Relative paths start in the same folder as the main report.

Following is the parent element of the **Drillthrough.ReportName** element.

Parent elements
<a href="#">Drillthrough</a>

The following is the XML Schema definition of the **Drillthrough.ReportName** element.

```
<xsd:element name="ReportName" type="xsd:string"/>
```

## 2.286 Custom

**Applies to RDL schema 2003/10 [\[MS-RDL200310\]](#) only**

The **Custom** element specifies properties for which report design tools MAY pass information to custom report renderers and custom report items. The contents of the **Custom** element MUST be valid XML [\[XML\]](#).

Following are the parent elements of the **Custom** element.

Parent elements
<a href="#">Report</a>
<a href="#">Image</a>
<a href="#">Line</a>
<a href="#">Rectangle</a>

Parent elements
<a href="#">Subreport</a>
<a href="#">Textbox</a>
<a href="#">List</a>
<a href="#">Matrix</a>
<a href="#">Table</a>
<a href="#">Grouping</a>
<a href="#">Chart</a>

The following is the XML Schema definition of the **Custom** element.

```
<xsd:complexType name="CustomType">
  <xsd:sequence>
    <xsd:any processContents="skip" minOccurs="0" maxOccurs="unbounded" />
  </xsd:sequence>
</xsd:complexType>
```

## 2.287 CustomProperties

**Applies to RDL schema 2005/01** [\[MS-RDL200501\]](#) **and later**

The **CustomProperties** element specifies properties about which report design tools MAY pass information to custom report renderers and custom report items.

The following are the parent and child elements of the **CustomProperties** element.

Parent elements
<a href="#">Report</a>
<a href="#">Image</a>
<a href="#">Line</a>
<a href="#">Rectangle</a>
<a href="#">Subreport</a>
<a href="#">Textbox</a>
<a href="#">Tablix</a>
<a href="#">TablixMember</a>
<a href="#">List</a>
<a href="#">Matrix</a>
<a href="#">Table</a>

Parent elements
<a href="#">Grouping</a>
<a href="#">Chart</a>
<a href="#">ChartAxis</a>
<a href="#">ChartSeries</a>
<a href="#">ChartDataPoint</a>
<a href="#">ChartEmptyPoints</a>
<a href="#">ChartMember</a>
<a href="#">GaugePanel</a>
<a href="#">Map</a>
<a href="#">CustomReportItem</a>
<a href="#">DataMember</a>
<a href="#">DataGrouping</a>

Child elements
<a href="#">CustomProperties.CustomProperty</a>

The following is the XML Schema definition of the **CustomProperties** element.

```
<xsd:complexType name="CustomPropertiesType">
  <xsd:sequence>
    <xsd:element name="CustomProperty" type="CustomPropertyType"
      maxOccurs="unbounded" />
  </xsd:sequence>
  <xsd:anyAttribute namespace="##other" processContents="skip" />
</xsd:complexType>
```

### 2.287.1 CustomProperties.CustomProperty

**Applies to RDL schema 2005/01** [\[MS-RDL200501\]](#) and later

The **CustomProperties.CustomProperty** element specifies a **custom property** for a [Report](#), report item, or member. This element is of type [CustomProperty](#). This element MUST be specified at least once within a **CustomProperty** collection.

Following is the parent element of the **CustomProperties.CustomProperty** element.

Parent elements
<a href="#">CustomProperties</a>

The following is the XML Schema definition of the **CustomProperties.CustomProperty** element.

```
<xsd:element name="CustomProperty" type="CustomPropertyType" maxOccurs="unbounded">
```

## 2.288 CustomProperty

**Applies to RDL schema 2005/01 [MS-RDL200501] and later**

The **CustomProperty** element specifies the contents of a **CustomProperty** that is passed to rendering and to [CustomReportItem](#) components. This element MUST be specified at least once within a [CustomProperties](#) collection.

The following are the parent and child elements of the **CustomProperty** element.

Parent elements
<a href="#">CustomProperties</a>

Child elements
<a href="#">CustomProperty.Name</a>
<a href="#">CustomProperty.Value</a>

The following is the XML Schema definition of the **CustomProperty** element.

```
<xsd:complexType name="CustomPropertyType">  
  <xsd:choice minOccurs="1" maxOccurs="unbounded">  
    <xsd:element name="Name" type="xsd:string" />  
    <xsd:element name="Value" type="xsd:string" />  
    <xsd:any namespace="##other" processContents="skip" />  
  </xsd:choice>  
  <xsd:anyAttribute namespace="##other" processContents="skip" />  
</xsd:complexType>
```

### 2.288.1 CustomProperty.Name

**Applies to RDL schema 2005/01 [MS-RDL200501] and later**

The **CustomProperty.Name** element specifies the name of a [CustomProperty](#). The value of this element MUST be a [String \[XMLSCHEMA2-3.2.1\]](#) or an expression that evaluates to a **String**. This element MUST not have a **null value** or a value that is the same as another **CustomProperty.Name**. The **CustomProperty.Name** element MUST be specified.

Following is the parent element of the **CustomProperty.Name** element.

Parent elements
<a href="#">CustomProperty</a>

The following is the XML Schema definition of the **CustomProperty.Name** element.

```
<xsd:element name="Name" type="xsd:string">
```

## 2.288.2 CustomProperty.Value

**Applies to RDL schema 2005/01** [\[MS-RDL200501\]](#) **and later**

The **CustomProperty.Value** element specifies the value of a [CustomProperty](#). The value of this element MUST be a [String \[XMLSCHEMA2-3.2.1\]](#) or an expression that evaluates to a **Variant**. This element MUST be specified.

Following is the parent element of the **CustomProperty.Value** element.

Parent elements
<a href="#">CustomProperty</a>

The following is the XML Schema definition of the **CustomProperty.Value** element.

```
<xsd:element name="Value" type="xsd:string">
```

## 2.289 PageBreak

**Applies to RDL schemas 2008/01** [\[MS-RDL200801\]](#) **and later**

The **PageBreak** element specifies page break behavior for a rectangle, data region, or group.

The following are the parent and child elements of the **PageBreak** element.

Parent elements
<a href="#">Rectangle</a>
<a href="#">Group</a>
<a href="#">Chart</a>
<a href="#">Tablix</a>
<a href="#">GaugePanel</a>
<a href="#">Map</a>

Child elements
<a href="#">PageBreak.BreakLocation</a>
<a href="#">PageBreak.Disabled</a>
<a href="#">PageBreak.ResetPageNumber</a>

The following is the XML Schema definition of the **PageBreak** element in RDL schemas 2003/10 [[MS-RDL200310](#)], 2005/01 [[MS-RDL200501](#)], 2008/01 [[MS-RDL200801](#)], and 2009/01 [[MS-RDL200901](#)] only.

```
<xsd:complexType name="PageBreakType">
  <xsd:choice minOccurs="1" maxOccurs="unbounded">
    <xsd:element name="BreakLocation" minOccurs="1">
      <xsd:simpleType>
        <xsd:restriction base="xsd:string">
          <xsd:enumeration value="None" />
          <xsd:enumeration value="Start" />
          <xsd:enumeration value="End" />
          <xsd:enumeration value="StartAndEnd" />
          <xsd:enumeration value="Between" />
        </xsd:restriction>
      </xsd:simpleType>
    </xsd:element>
    <xsd:any namespace="##other" processContents="skip" />
  </xsd:choice>
  <xsd:anyAttribute namespace="##other" processContents="skip" />
</xsd:complexType>
```

Following is the XML Schema definition of the **PageBreak** element in RDL schemas 2010/01 [[MS-RDL201001](#)] and later.

```
<xsd:complexType name="PageBreakType">
  <xsd:choice minOccurs="1" maxOccurs="unbounded">
    <xsd:element name="Disabled" type="xsd:string" minOccurs="0" />
    <xsd:element name="ResetPageNumber" type="xsd:string" minOccurs="0" />
    <xsd:element name="BreakLocation" minOccurs="1">
      <xsd:simpleType>
        <xsd:restriction base="xsd:string">
          <xsd:enumeration value="None" />
          <xsd:enumeration value="Start" />
          <xsd:enumeration value="End" />
          <xsd:enumeration value="StartAndEnd" />
          <xsd:enumeration value="Between" />
        </xsd:restriction>
      </xsd:simpleType>
    </xsd:element>
    <xsd:any namespace="##other" processContents="skip" />
  </xsd:choice>
  <xsd:anyAttribute namespace="##other" processContents="skip" />
</xsd:complexType>
```

### 2.289.1 PageBreak.BreakLocation

**Applies to RDL schemas 2008/01** [[MS-RDL200801](#)] **and later**

The **PageBreak.BreakLocation** element specifies where a page break should occur in a group or a report item. This element **MUST** be specified. The value of this element **MUST** be a [String](#) [[XMLSCHEMA2-3.2.1](#)]. The value of this element **MUST** be one of the following:

**None:** Specifies that the **PageBreak.BreakLocation** element **MUST** be ignored.

**Start:** Specifies that there MUST be a page break before a report item or each instance of a group.

**End:** Specifies that there MUST be a page break after a report item or each instance of a group.

**StartAndEnd:** Specifies that there MUST be a page break both before and after a report item or each instance of a group.

**Between:** Specifies that there MUST be a page break between each instance of a group. This value MUST NOT apply to report items.

Following is the parent element of the **PageBreak.BreakLocation** element.

Parent elements
<a href="#">PageBreak</a>

The following is the XML Schema definition of the **PageBreak.BreakLocation** element.

```
<xsd:element name="BreakLocation" minOccurs="1">
  <xsd:simpleType>
    <xsd:restriction base="xsd:string">
      <xsd:enumeration value="None" />
      <xsd:enumeration value="Start" />
      <xsd:enumeration value="End" />
      <xsd:enumeration value="StartAndEnd" />
      <xsd:enumeration value="Between" />
    </xsd:restriction>
  </xsd:simpleType>
</xsd:element>
```

## 2.289.2 PageBreak.Disabled

**Applies to RDL schemas 2010/01** [\[MS-RDL201001\]](#) and later

The **PageBreak.Disabled** element specifies whether the properties of a [PageBreak](#) element ([PageBreak.BreakLocation](#) and [PageBreak.ResetPageNumber](#)) MUST be ignored.

The **PageBreak.Disabled** element is optional. If this element is present, its value MUST be a [Boolean](#) [\[XMLSCHEMA2-3.2.2\]](#) or an expression that evaluates to a **Boolean**.

Following is the parent element of the **PageBreak.Disabled** element.

Parent elements
<a href="#">PageBreak</a>

The following is the XML Schema definition of the **PageBreak.Disabled** element.

```
<xsd:element name="Disabled" type="xsd:string" minOccurs="0" />
```

## 2.289.3 PageBreak.ResetPageNumber

**Applies to RDL schemas 2010/01** [\[MS-RDL201001\]](#) and later



The **PageBreak.ResetPageNumber** element specifies that the values for page numbering for paginated pages MUST be reset. This element is optional. If this element is present, its value MUST be a [Boolean \[XMLSCHEMA2-3.2.2\]](#) or an expression that evaluates to a **Boolean**.

Following is the parent element of the **PageBreak.ResetPageNumber** element.

Parent elements
<a href="#">PageBreak</a>

The following is the XML Schema definition of the **PageBreak.ResetPageNumber** element.

```
<xsd:element name="ResetPageNumber" type="xsd:string" minOccurs="0" />
```

## 2.290 Style

The **Style** element specifies appearance information for a report item.

The following are the parent and child elements of the **Style** element.

Parent elements
<a href="#">Line</a>
<a href="#">Rectangle</a>
<a href="#">Textbox</a>
<a href="#">Paragraph</a>
<a href="#">TextRun</a>
<a href="#">Image</a>
<a href="#">SubReport</a>
<a href="#">Tablix</a>
<a href="#">Chart</a>
<a href="#">Body</a>
<a href="#">PageSection</a>
<a href="#">Page</a>
<a href="#">ChartAxis</a> (RDL 2008/01)
<a href="#">ChartBorderSkin</a>
<a href="#">ChartTitle</a>
<a href="#">ChartLegend</a>
<a href="#">ChartLegendTitle</a>

Parent elements
<a href="#">ChartArea</a>
<a href="#">ChartAxisTitle</a>
<a href="#">ChartAxisScaleBreak</a>
<a href="#">ChartSeries</a>
<a href="#">ChartDataPoint</a>
<a href="#">ChartEmptyPoints</a>
<a href="#">ChartDataLabel</a>
<a href="#">ChartMarker</a>
<a href="#">ChartGridLines</a>
<a href="#">ChartTickMarks</a>
<a href="#">ChartStripLine</a>
<a href="#">LinearGauge</a>
<a href="#">RadialGauge</a>
<a href="#">GaugePanel</a>
<a href="#">LinearPointer</a>
<a href="#">RadialPointer</a>
<a href="#">ScaleRange</a>
<a href="#">LinearScale</a>
<a href="#">RadialScale</a>
<a href="#">Thermometer</a>
<a href="#">PointerCap</a>
<a href="#">ScaleLabels</a>
<a href="#">CustomLabel</a>
<a href="#">TickMarkStyle</a>
<a href="#">GaugeTickMarks</a>
<a href="#">ScalePin</a>
<a href="#">PinLabel</a>
<a href="#">BackFrame</a>
<a href="#">FrameBackground</a>
<a href="#">ChartLegendColumn</a>

<b>Parent elements</b>
<a href="#">ChartLegendColumnHeader</a>
<a href="#">ChartLegendCustomItem</a>
<a href="#">ChartLegendCustomItemCell</a>
<a href="#">Chart</a> (RDL 2003/10 and 2005/01)
<a href="#">Axis</a> (RDL 2003/10 and 2005/01)
<a href="#">DataLabel</a> (RDL 2003/10 and 2005/01)
<a href="#">DataPoint</a> (RDL 2003/10 and 2005/01)
<a href="#">MajorGridLines</a> (RDL 2003/10 and 2005/01)
<a href="#">Marker</a> (RDL 2003/10 and 2005/01)
<a href="#">MinorGridLines</a> (RDL 2003/10 and 2005/01)
<a href="#">PlotArea</a> (RDL 2003/10 and 2005/01)
<a href="#">Title</a> (RDL 2003/10 and 2005/01)
<a href="#">GaugeLabel</a>
<a href="#">NumericIndicator</a>
<a href="#">StateIndicator</a>
<a href="#">IndicatorState</a>
<a href="#">CustomReportItem</a>
<a href="#">List</a>
<a href="#">Matrix</a>
<a href="#">Table</a>
<a href="#">Subtotal</a>
<a href="#">Map</a>
<a href="#">MapBorderSkin</a>
<a href="#">MapColorScale</a>
<a href="#">MapColorScaleTitle</a>
<a href="#">MapDistanceScale</a>
<a href="#">MapLegend</a>
<a href="#">MapLegendTitle</a>
<a href="#">MapLineTemplate</a>
<a href="#">MapMarkerTemplate</a>

Parent elements
<a href="#">MapPolygonTemplate</a>
<a href="#">MapTitle</a>
<a href="#">MapViewport</a>

Child elements
<a href="#">Style.BackgroundColor</a>
<a href="#">Style.BackgroundGradientEndColor</a>
<a href="#">Style.BackgroundGradientType</a>
<a href="#">Style.BackgroundHatchType</a>
<a href="#">Style.BackgroundImage</a>
<a href="#">Style.Border</a>
<a href="#">Style.BottomBorder</a>
<a href="#">Style.Calendar</a>
<a href="#">Style.Color</a>
<a href="#">Style.Direction</a>
<a href="#">Style.FontFamily</a>
<a href="#">Style.FontSize</a>
<a href="#">Style.FontStyle</a>
<a href="#">Style.FontWeight</a>
<a href="#">Style.Format</a>
<a href="#">Style.Language</a>
<a href="#">Style.LeftBorder</a>
<a href="#">Style.LineHeight</a>
<a href="#">Style.NumeralLanguage</a>
<a href="#">Style.NumeralVariant</a>
<a href="#">Style.PaddingBottom</a>
<a href="#">Style.PaddingLeft</a>
<a href="#">Style.PaddingRight</a>
<a href="#">Style.PaddingTop</a>

Child elements
<a href="#">Style.RightBorder</a>
<a href="#">Style.ShadowColor</a>
<a href="#">Style.ShadowOffset</a>
<a href="#">Style.TextAlign</a>
<a href="#">Style.TextDecoration</a>
<a href="#">Style.TextEffect</a>
<a href="#">Style.TopBorder</a>
<a href="#">Style.VerticalAlign</a>
<a href="#">SStyle.WritingMode</a>
<a href="#">Style.UnicodeBiDi</a>
<a href="#">Style.BorderColor</a>
<a href="#">Style.BorderStyle</a>
<a href="#">Style.BorderWidth</a>

The following is the XML Schema definition of the **Style** element for RDL schemas 2008/01 [\[MS-RDL200801\]](#) and later.

```

<xsd:complexType name="StyleType">
  <xsd:choice minOccurs="0" maxOccurs="unbounded">
    <xsd:element name="Border" type="BorderType" minOccurs="0" />
    <xsd:element name="TopBorder" type="BorderType" minOccurs="0" />
    <xsd:element name="BottomBorder" type="BorderType" minOccurs="0" />
    <xsd:element name="LeftBorder" type="BorderType" minOccurs="0" />
    <xsd:element name="RightBorder" type="BorderType" minOccurs="0" />
    <xsd:element name="BackgroundColor" type="xsd:string" minOccurs="0" />
    <xsd:element name="BackgroundGradientType" type="xsd:string" minOccurs="0" />
    <xsd:element name="BackgroundGradientEndColor" type="xsd:string"
minOccurs="0" />
    <xsd:element name="BackgroundHatchType" type="xsd:string" minOccurs="0" />
    <xsd:element name="BackgroundImage" type="BackgroundImageType"
minOccurs="0" />
    <xsd:element name="FontStyle" type="xsd:string" minOccurs="0" />
    <xsd:element name="FontFamily" type="xsd:string" minOccurs="0" />
    <xsd:element name="FontSize" type="xsd:string" minOccurs="0" />
    <xsd:element name="FontWeight" type="xsd:string" minOccurs="0" />
    <xsd:element name="Format" type="xsd:string" minOccurs="0" />
    <xsd:element name="TextDecoration" type="xsd:string" minOccurs="0" />
    <xsd:element name="TextAlign" type="xsd:string" minOccurs="0" />
    <xsd:element name="TextEffect" type="xsd:string" minOccurs="0" />
    <xsd:element name="VerticalAlign" type="xsd:string" minOccurs="0" />
    <xsd:element name="Color" type="xsd:string" minOccurs="0" />
    <xsd:element name="ShadowColor" type="xsd:string" minOccurs="0" />
    <xsd:element name="ShadowOffset" type="xsd:string" minOccurs="0" />
    <xsd:element name="PaddingLeft" type="xsd:string" minOccurs="0" />
  
```

```

<xsd:element name="PaddingRight" type="xsd:string" minOccurs="0" />
<xsd:element name="PaddingTop" type="xsd:string" minOccurs="0" />
<xsd:element name="PaddingBottom" type="xsd:string" minOccurs="0" />
<xsd:element name="LineHeight" type="xsd:string" minOccurs="0" />
<xsd:element name="Direction" type="xsd:string" minOccurs="0" />
<xsd:element name="WritingMode" type="xsd:string" minOccurs="0" />
<xsd:element name="Language" type="xsd:string" minOccurs="0" />
<xsd:element name="UnicodeBiDi" type="xsd:string" minOccurs="0" />
<xsd:element name="Calendar" type="xsd:string" minOccurs="0" />
<xsd:element name="NumeralLanguage" type="xsd:string" minOccurs="0" />
<xsd:element name="NumeralVariant" type="xsd:string" minOccurs="0" />
<xsd:any namespace="##other" processContents="skip" />
</xsd:choice>
<xsd:anyAttribute namespace="##other" processContents="skip" />
</xsd:complexType>

```

The following is the XML Schema definition of the **Style** element for RDL schemas 2003/10 [\[MS-RDL200310\]](#) and 2005/01 [\[MS-RDL200501\]](#) only.

```

<xsd:complexType name="StyleType">
  <xsd:choice minOccurs="0" maxOccurs="unbounded">
    <xsd:element name="BorderColor" type="BorderColorStyleWidthType"
minOccurs="0" />
    <xsd:element name="BorderStyle" type="BorderColorStyleWidthType"
minOccurs="0" />
    <xsd:element name="BorderWidth" type="BorderColorStyleWidthType"
minOccurs="0" />
    <xsd:element name="BackgroundColor" type="xsd:string" minOccurs="0" />
    <xsd:element name="BackgroundGradientType" type="xsd:string" minOccurs="0" />
    <xsd:element name="BackgroundGradientEndColor" type="xsd:string"
minOccurs="0" />
    <xsd:element name="BackgroundHatchType" type="xsd:string" minOccurs="0" />
    <xsd:element name="BackgroundImage" type="BackgroundImageType"
minOccurs="0" />
    <xsd:element name="FontStyle" type="xsd:string" minOccurs="0" />
    <xsd:element name="FontFamily" type="xsd:string" minOccurs="0" />
    <xsd:element name="FontSize" type="xsd:string" minOccurs="0" />
    <xsd:element name="FontWeight" type="xsd:string" minOccurs="0" />
    <xsd:element name="Format" type="xsd:string" minOccurs="0" />
    <xsd:element name="TextDecoration" type="xsd:string" minOccurs="0" />
    <xsd:element name="TextAlign" type="xsd:string" minOccurs="0" />
    <xsd:element name="VerticalAlign" type="xsd:string" minOccurs="0" />
    <xsd:element name="Color" type="xsd:string" minOccurs="0" />
    <xsd:element name="PaddingLeft" type="xsd:string" minOccurs="0" />
    <xsd:element name="PaddingRight" type="xsd:string" minOccurs="0" />
    <xsd:element name="PaddingTop" type="xsd:string" minOccurs="0" />
    <xsd:element name="PaddingBottom" type="xsd:string" minOccurs="0" />
    <xsd:element name="LineHeight" type="xsd:string" minOccurs="0" />
    <xsd:element name="Direction" type="xsd:string" minOccurs="0" />
    <xsd:element name="WritingMode" type="xsd:string" minOccurs="0" />
    <xsd:element name="Language" type="xsd:string" minOccurs="0" />
    <xsd:element name="UnicodeBiDi" type="xsd:string" minOccurs="0" />
    <xsd:element name="Calendar" type="xsd:string" minOccurs="0" />
    <xsd:element name="NumeralLanguage" type="xsd:string" minOccurs="0" />
    <xsd:element name="NumeralVariant" type="xsd:string" minOccurs="0" />
    <xsd:any namespace="##other" processContents="skip" />
  </xsd:choice>
</xsd:complexType>

```

```

</xsd:choice>
<xsd:anyAttribute namespace="##other" processContents="skip" />
</xsd:complexType>

```

## 2.290.1 Style.BackgroundColor

The **Style.BackgroundColor** element specifies the color of the background of a report item. This element is optional. If this element is present, its value MUST be an [RdlColor](#) or an expression that evaluates to an **RdlColor**.

If the **Style.BackgroundColor** element is not present, the background of the report item MUST be interpreted as being transparent. If the grandparent element of the **Style.BackgroundColor** element is [Line](#), [Paragraph](#), [TextRun](#), [SubReport](#) (RDL schemas 2003/10 [\[MS-RDL200310\]](#) and 2005/01 [\[MS-RDL200501\]](#) only), [Image](#), [ChartAxis](#), [Axis \(RDL schemas 2003/10 and 2005/01\)](#), [ChartAxisTitle](#), [Title \(RDL schemas 2003/10 and 2005/01\)](#), [ChartAxisScaleBreak](#), [ScaleLabels](#), [CustomLabel](#), [PinLabel](#), or [Subreport](#), the **Style.BackgroundColor** element MUST be ignored.

Following is the parent element of the **Style.BackgroundColor** element.

Parent elements
<a href="#">Style</a>

The following is the XML Schema definition of the **Style.BackgroundColor** element.

```
<xsd:element name="BackgroundColor" type="xsd:string" minOccurs="0" />
```

## 2.290.2 Style.BackgroundGradientEndColor

The **Style.BackgroundGradientEndColor** element specifies the end color for the background gradient of a report item. This element is optional. If this element is present, its value MUST be an [RdlColor](#) value or an expression that evaluates to an **RdlColor**.

The **Style.BackgroundGradientEndColor** element MUST be ignored if the sibling element [Style.BackgroundGradientType](#) is interpreted as "None". If the grandparent element of the **Style.BackgroundGradientEndColor** element is a report item and not a Chart, the **Style.BackgroundGradientEndColor** element MUST be ignored.

If the grandparent element of this element is [ChartAxis](#), [Axis](#), [ChartAxisTitle](#), [Title \(RDL schemas 2003/10 and 2005/01\)](#), [ChartAxisScaleBreak](#), [MajorGridLines \(RDL schemas 2003/10 and 2005/01\)](#), [MinorGridLines \(RDL schemas 2003/10 and 2005/01\)](#), [ChartGridLines](#), [ChartTickMarks](#), [LinearGauge](#), [RadialGauge](#), [ScaleRange](#), [ScaleLabels](#), [CustomLabel](#), [CustomLabel.TickMarkStyle](#), or [PinLabel](#), the **Style.BackgroundGradientEndColor** element MUST be ignored.

Following is the parent element of the **Style.BackgroundGradientEndColor** element.

Parent elements
<a href="#">Style</a>

The following is the XML Schema definition of the **Style.BackgroundGradientEndColor** element.

```
<xsd:element name="BackgroundGradientEndColor" type="xsd:string" minOccurs="0" />
```

### 2.290.3 Style.BackgroundGradientType

The **Style.BackgroundGradientType** element specifies the type of background gradient of a report item. This element is optional. If this element is present, its value MUST be a [String \[XMLSCHEMA2-3.2.1\]](#) or an expression that evaluates to a **String**. The value of this element MUST evaluate to one of the following:

**Default:** Specifies the default background gradient, which is treated the same as "None".

**None:** Specifies that there is no background gradient.

**LeftRight:** Specifies a horizontal background gradient.

**TopBottom:** Specifies a vertical background gradient.

**Center:** Specifies a circular background gradient.

**DiagonalLeft:** Specifies a diagonal gradient that goes from top-left to bottom-right.

**DiagonalRight:** Specifies a diagonal gradient that goes from top-right to bottom-left.

**HorizontalCenter:** Specifies a horizontal gradient that goes out from the center to both the top and the bottom.

**VerticalCenter:** Specifies a vertical gradient that goes out from the center to both the left and the right.

If the **Style.BackgroundGradientType** element is not present, its value MUST be interpreted as "None". If the grandparent element of this element is a **ReportItem** and not a [Chart](#), the **Style.BackgroundGradientType** element MUST be ignored.

If the grandparent element of this element is [ChartAxis](#), [Axis](#) (RDL schemas 2003/10 and 2005/01), [Title](#) (RDL 2003/10 and 2005/01), [ChartAxisTitle](#), [ChartAxisScaleBreak](#), [ChartMarker](#), [Marker](#) (RDL schemas 2003/10 and 2005/01), [ChartGridLines](#), [MajorGridLines](#) (RDL schemas 2003/10 and 2005/01), [MinorGridLines](#) (RDL schemas 2003/10 and 2005/01), [ChartTickMarks](#), [LinearGauge](#), [RadialGauge](#), [ScaleRange](#), [ScaleLabels](#), [CustomLabel](#), or [PinLabel](#), the **Style.BackgroundGradientType** element MUST be ignored.

Following is the parent element of the **Style.BackgroundGradientType** element.

Parent elements
<a href="#">Style</a>

The following is the XML Schema definition of the **Style.BackgroundGradientType** element.

```
<xsd:element name="BackgroundGradientType" type="xsd:string" minOccurs="0" />
```



## 2.290.4 Style.BackgroundHatchType

*Applies to RDL schemas 2008/01 [\[MS-RDL200801\]](#) and later*

The **Style.BackgroundHatchType** element specifies the hatching pattern of a report item. This element is optional. If this element is present, its value MUST be a [String \[XMLSCHEMA2-3.2.1\]](#) or an expression that evaluates to a **String**. The value of this element MUST either be one of the following or MUST be an expression that evaluates to one of the following:

**Default**: Specifies the default background hatching pattern, which is treated the same as "None".

**None**: Specifies that there is no background hatching.

**BackwardDiagonal**: Specifies a backwards-diagonal hatching pattern.

**Cross**: Specifies a cross-hatching pattern.

**DarkDownwardDiagonal**: Specifies a dark downward-diagonal hatching pattern.

**DarkHorizontal**: Specifies a dark horizontal hatching pattern.

**DarkUpwardDiagonal**: Specifies a dark upward-diagonal hatching pattern.

**DarkVertical**: Specifies a dark vertical hatching pattern.

**DashedDownwardDiagonal**: Specifies a dashed downward-diagonal hatching pattern.

**DashedHorizontal**: Specifies a dashed horizontal hatching pattern.

**DashedUpwardDiagonal**: Specifies a dashed upward-diagonal hatching pattern.

**DashedVertical**: Specifies a dashed vertical hatching pattern.

**DiagonalBrick**: Specifies a diagonal brick hatching pattern.

**DiagonalCross**: Specifies a diagonal cross-hatching pattern.

**Divot**: Specifies a divot hatching pattern.

**DottedDiamond**: Specifies a dotted diamond hatching pattern.

**DottedGrid**: Specifies a dotted grid hatching pattern.

**ForwardDiagonal**: Specifies a forward-diagonal hatching pattern.

**Horizontal**: Specifies a horizontal hatching pattern.

**HorizontalBrick**: Specifies a horizontal brick hatching pattern.

**LargeCheckerBoard**: Specifies a large checkerboard hatching pattern.

**LargeConfetti**: Specifies a large confetti hatching pattern.

**LargeGrid**: Specifies a large grid hatching pattern.

**LightDownwardDiagonal**: Specifies a light downward-diagonal hatching pattern.

**LightHorizontal**: Specifies a light horizontal hatching pattern.

**LightUpwardDiagonal**: Specifies a light upward-diagonal hatching pattern.

**LightVertical**: Specifies a light vertical hatching pattern.

**NarrowHorizontal**: Specifies a narrow horizontal hatching pattern.

**NarrowVertical**: Specifies a narrow vertical hatching pattern.

**OutlinedDiamond**: Specifies an outlined diamond hatching pattern.

**Percent05**: Specifies a 5-percent hatching pattern.

**Percent10**: Specifies a 10-percent hatching pattern.

**Percent20**: Specifies a 20-percent hatching pattern.

**Percent25**: Specifies a 25-percent hatching pattern.

**Percent30**: Specifies a 30-percent hatching pattern.

**Percent40**: Specifies a 40-percent hatching pattern.

**Percent50**: Specifies a 50-percent hatching pattern.

**Percent60**: Specifies a 60-percent hatching pattern.

**Percent70**: Specifies a 70-percent hatching pattern.

**Percent75**: Specifies a 75-percent hatching pattern.

**Percent80**: Specifies an 80-percent hatching pattern.

**Percent90**: Specifies a 90-percent hatching pattern.

**Plaid**: Specifies a plaid hatching pattern.

**Shingle**: Specifies a shingle hatching pattern.

**SmallCheckerBoard**: Specifies a small checkerboard hatching pattern.

**SmallConfetti**: Specifies a small confetti hatching pattern.

**SmallGrid**: Specifies a small grid hatching pattern.

**SolidDiamond**: Specifies a solid diamond hatching pattern.

**Sphere**: Specifies a sphere hatching pattern.

**Trellis**: Specifies a trellis hatching pattern.

**Vertical**: Specifies a vertical hatching pattern.

**Wave**: Specifies a wave hatching pattern.

**Weave**: Specifies a weave hatching pattern.

**WideDownwardDiagonal**: Specifies a wide downward-diagonal hatching pattern.

**WideUpwardDiagonal**: Specifies a wide upward-diagonal hatching pattern.

**ZigZag**: Specifies a zigzag hatching pattern.

If the **Style.BackgroundHatchType** element is not present, its value MUST be interpreted as "None". If the grandparent element of this element is [ReportItems](#), [ChartTitle](#), [Title](#) (RDL schemas 2003/10 and 2005/01), [ChartAxis](#), [Axis](#), [ChartAxisTitle](#), [ChartAxisScaleBreak](#), [ChartMarker](#), [Marker](#) (RDL schemas 2003/10 and 2005/01), [ChartGridLines](#), [MajorGridLines](#) (RDL schemas 2003/10 and 2005/01), [MinorGridLines](#) (RDL schemas 2003/10 and 2005/01), [ChartTickMarks](#), [LinearGauge](#), [RadialGauge](#), [ScaleRange](#), [ScaleLabels](#), [CustomLabel](#), or [PinLabel](#), the **Style.BackgroundHatchType** element MUST be ignored.

Following is the parent element of the **Style.BackgroundHatchType** element.

Parent elements
<a href="#">Style</a>

The following is the XML Schema definition of the **Style.BackgroundHatchType** element.

```
<xsd:element name="BackgroundHatchType" type="xsd:string" minOccurs="0" />
```

### 2.290.5 Style.BackgroundImage

The **Style.BackgroundImage** element specifies the [BackgroundImage](#) for a report item. This element is optional. If this element is not present, there MUST NOT be a background image for the report item. The **Style.BackgroundImage** element is of type **BackgroundImage**.

Following is the parent element of the **Style.BackgroundImage** element.

Parent elements
<a href="#">Style</a>

The following is the XML Schema definition of the **Style.BackgroundImage** element.

```
<xsd:element name="BackgroundImage" type="BackgroundImageType" minOccurs="0" />
```

### 2.290.6 Style.Border

**Applies to RDL schemas 2008/01** [\[MS-RDL200801\]](#) and later

The **Style.Border** element specifies the default border properties for a report item. This element is optional and is of type [Border](#).

Following is the parent element of the **Style.Border** element.

Parent elements
<a href="#">Style</a>

The following is the XML Schema definition of the **Style.Border** element.

```
<xsd:element name="Border" type="BorderStyle" minOccurs="0" />
```

## 2.290.7 Style.BottomBorder

**Applies to RDL schemas 2008/01 [MS-RDL200801] and later**

The **Style.BottomBorder** element specifies properties for the bottom border of a report item. These properties override the corresponding value in the default sibling [Style.Border](#) element. The **Style.BottomBorder** element is optional and is of type [Border](#).

If the grandparent element of this element is not [Line](#), [Rectangle](#), [Textbox](#), [Image](#), [SubReport](#), [PageSection](#), [Tablix](#), [Chart](#), [GaugePanel](#), or [Page](#), the **Style.BottomBorder** element MUST be ignored.

Following is the parent element of the **Style.BottomBorder** element.

Parent elements
<a href="#">Style</a>

The following is the XML Schema definition of the **Style.BottomBorder** element.

```
<xsd:element name="BottomBorder" type="BorderStyle" minOccurs="0" />
```

## 2.290.8 Style.Calendar

The **Style.Calendar** element specifies the calendar to use for formatting dates. This element is optional. If this element is present, its value MUST be a [String \[XMLSCHEMA2-3.2.1\]](#) or an expression that evaluates to a **String**. The value of this element MUST either be one of the following or MUST be an expression that evaluates to one of the following:

**Default:** Specifies the default calendar for the language of the report item.

**Gregorian:** Specifies the Gregorian calendar standard.

**GregorianArabic:** Specifies the Gregorian Arabic calendar standard.

**GregorianMiddleEastFrench:** Specifies the Gregorian Middle East French calendar standard.

**GregorianTransliteratedEnglish:** Specifies the Gregorian Transliterated English calendar standard.

**GregorianTransliteratedFrench:** Specifies the Gregorian Transliterated French calendar standard.

**GregorianUSEnglish:** Specifies the Gregorian US English calendar standard.

**Hebrew:** Specifies the Hebrew calendar standard.

**Hijri:** Specifies the Hijri calendar standard.

**Japanese:** Specifies the Japanese calendar standard.

**Korean:** Specifies the Korean calendar standard.

**Taiwan:** Specifies the Taiwan calendar standard.

**ThaiBuddhist:** Specifies the Thai Buddhist calendar standard.

The value of the **Style.Calendar** element MUST be compatible in the .NET Framework with the **Language** setting. If the **Style.Calendar** element is not present, its value MUST be interpreted as "Default".

If the grandparent element of the **Style.Calendar** element is not [TextRun](#), [Chart](#) (RDL schemas 2008/01 [\[MS-RDL200801\]](#) and later), [Textbox](#) (RDL schemas 2003/10 [\[MS-RDL200310\]](#) and 2005/01 [\[MS-RDL200501\]](#) only), [LinearGauge](#), or [RadialGauge](#), the **Style.Calendar** element MUST be ignored.

Following is the parent element of the **Style.Calendar** element.

Parent elements
<a href="#">Style</a>

The following is the XML Schema definition of the **Style.Calendar** element.

```
<xsd:element name="Calendar" type="xsd:string" minOccurs="0" />
```

## 2.290.9 Style.Color

The **Style.Color** element specifies the foreground color of a report item. This element is optional. If this element is present, its value MUST be an [RdlColor](#) or an expression that evaluates to an **RdlColor**.

If the **Style.Color** element is not present, the foreground color of the report item MUST be interpreted as "Black", except within the [ChartDataPoint](#) and [ChartSeries](#) elements. Within these elements, the value of the **Style.Color** element MUST be interpreted to be the same as those that are specified for the chart's color palette (specified by the [Chart.Palette](#) element).

If the grandparent element of the **Style.Color** element is not [TextRun](#), [Textbox](#) (RDL schemas 2003/10 [\[MS-RDL200310\]](#) and 2005/01 [\[MS-RDL200501\]](#)), [Subtotal](#), [ChartTitle](#), [ChartLegend](#), [ChartLegendTitle](#), [ChartAxis](#), [Axis](#), [ChartAxisTitle](#), [Title](#), [ChartEmptyPoints](#), [ChartDataLabel](#), [ChartStripLine](#), [ScaleLabels](#), [CustomLabel](#), or [PinLabel](#), the **Style.Color** element MUST be ignored.

Following is the parent element of the **Style.Color** element.

Parent elements
<a href="#">Style</a>

The following is the XML Schema definition of the **Style.Color** element.

```
<xsd:element name="Color" type="xsd:string" minOccurs="0" />
```

## 2.290.10 Style.Direction

The **Style.Direction** element specifies whether text within a report item is written left-to-right or right-to-left. This element is optional. If this element is present, its value MUST be a [String \[XMLSCHEMA2-3.2.1\]](#) or an expression that evaluates to a **String**. The value of this element MUST either be one of the following or MUST be an expression that evaluates to one of the following:

**Default:** Specifies the default text direction, which is the same as "LTR".

**LTR:** Specifies that text is written left-to-right.

**RTL:** Specifies that the text is written right-to-left.

The **Style.Direction** element MUST NOT affect the alignment of text unless the peer [Style.TextAlign](#) element is set to "General". If the **Style.Direction** element is not present, its value MUST be interpreted as "Default".

If the grandparent element of the **Style.Direction** element is not [TextRun](#), [SubReport](#), [Chart](#), [LinearGauge](#), or [RadialGauge](#), the **Style.Direction** element MUST be ignored.

Following is the parent element for the **Style.Direction** element.

Parent elements
<a href="#">Style</a>

The following is the XML Schema definition of the **Style.Direction** element.

```
<xsd:element name="Direction" type="xsd:string" minOccurs="0" />
```

## 2.290.11 Style.FontFamily

The **Style.FontFamily** element specifies the name of the font family for text within a report item. This element is optional.

If the **Style.FontFamily** element is present, its value MUST be a [String \[XMLSCHEMA2-3.2.1\]](#) or an expression that evaluates to a **String**. If this element is not present, its value MUST be interpreted as "Arial". If the value of this element is not a recognized font family, its value MUST be interpreted as "Arial".

If the grandparent element of the **Style.FontFamily** element is not [TextRun](#), [Chart](#) (RDL schemas 2008/01 [\[MS-RDL200801\]](#) and later), [Textbox](#) (RDL schemas 2003/10 [\[MS-RDL200310\]](#) and 2005/01 [\[MS-RDL200501\]](#) only), [Subtotal](#), [ChartTitle](#), [ChartLegend](#), [ChartLegendTitle](#), [ChartAxis](#), [Axis](#), [ChartAxisTitle](#), [Title](#), [ChartDataLabel](#), [ChartStripLine](#), [ScaleLabels](#), [CustomLabel](#), or [PinLabel](#), the **Style.FontFamily** element MUST be ignored.

Following is the parent element of the **Style.FontFamily** element.

Parent elements
<a href="#">Style</a>

The following is the XML Schema definition of the **Style.FontFamily** element.

```
<xsd:element name="FontFamily" type="xsd:string" minOccurs="0" />
```

### 2.290.12 Style.FontSize

The **Style.FontSize** element specifies the font size for text in a report item. This element is optional. If this element is present, its value MUST be an [RdSize](#) or an expression that evaluates to an **RdSize**.

If the grandparent element of the **Style.FontSize** element is not [TextRun](#), [Chart](#) (RDL schemas 2008/01 [\[MS-RDL200801\]](#) and later), [Textbox](#) (RDL schemas 2003/10 [\[MS-RDL200310\]](#) and 2005/01 [\[MS-RDL200501\]](#) only), [Subtotal](#), [ChartTitle](#), [ChartLegend](#), [ChartLegendTitle](#), [ChartAxis](#), [Axis](#), [ChartAxisTitle](#), [Title](#) (RDL schemas 2003/10 and 2005/01), [ChartDataLabel](#), [ChartStripLine](#), [ScaleLabels](#), [CustomLabel](#), or [PinLabel](#), this element MUST be ignored.

Following is the parent element of the **Style.FontSize** element.

Parent elements
<a href="#">Style</a>

The following is the XML Schema definition of the **Style.FontSize** element.

```
<xsd:element name="FontSize" type="xsd:string" minOccurs="0" />
```

### 2.290.13 Style.FontStyle

The **Style.FontStyle** element specifies the font size for text in a report item. This element is optional. If this element is present, its value MUST be a [String \[XMLSCHEMA2-3.2.1\]](#) or an expression that evaluates to a **String**. The value of this element MUST either be one of the following or MUST be an expression that evaluates to one of the following:

**Default:** Specifies the default font style, which is the same as "Normal".

**Normal:** Specifies that the font is not italicized.

**Italic:** Specifies that the font is italicized.

If the **Style.FontStyle** element is not present, its value MUST be interpreted as "Default".

If the grandparent element of the **Style.FontStyle** element is not [TextRun](#), [Chart](#) (RDL schemas 2008/01 [\[MS-RDL200801\]](#) and later), [Textbox](#) (RDL schemas 2003/10 [\[MS-RDL200310\]](#) and 2005/01 [\[MS-RDL200501\]](#) only), [TextRun](#), [ChartTitle](#), [ChartLegend](#), [ChartLegendTitle](#), [ChartAxis](#), [Axis](#), [ChartAxisTitle](#), [Title](#), [ChartDataLabel](#), [ChartStripLine](#), [ScaleLabels](#), [CustomLabel](#), or [PinLabel](#), the **Style.FontStyle** element MUST be ignored.

Following is the parent element of the **Style.FontStyle** element.

Parent elements
<a href="#">Style</a>

The following is the XML Schema definition of the **Style.FontStyle** element.

```
<xsd:element name="FontStyle" type="xsd:string" minOccurs="0" />
```

## 2.290.14 Style.FontWeight

The **Style.FontWeight** element specifies the thickness of font for text within a report item. This element is optional. If the **Style.FontWeight** element is present, its value MUST be a [String](#) [XMLSCHEMA2-3.2.1] or an expression that evaluates to a **String**. The value of this element MUST either be one of the following or MUST be an expression that evaluates to one of the following:

**Default**: Specifies the default font thickness, which is the same as "Normal".

**Thin**: Specifies a font thickness that matches cascading style sheets (CSS) font weight 100.

**ExtraLight**: Specifies a font thickness that matches CSS font weight 200.

**Light**: Specifies a font thickness that matches CSS font weight 300.

**Normal**: Specifies a font thickness that matches CSS font weight 400.

**Medium**: Specifies a font thickness that matches CSS font weight 500.

**SemiBold**: Specifies a font thickness that matches CSS font weight 600.

**Bold**: Specifies a font thickness that matches CSS font weight 700.

**ExtraBold**: Specifies a font thickness that matches CSS font weight 800.

**Heavy**: Specifies a font thickness that matches CSS font weight 900.

If the grandparent element of the **Style.FontWeight** element is not [TextRun](#), [Chart](#) (RDL schemas 2008/01 [MS-RDL200801] and later), [Textbox](#) (RDL schemas 2003/10 [MS-RDL200310] and 2005/01 [MS-RDL200501] only), [Subtotal](#), [ChartTitle](#), [ChartLegend](#), [ChartLegendTitle](#), [ChartAxis](#), [Axis](#) (RDL schemas 2003/10 and 2005/01), [ChartAxisTitle](#), [Title](#), [ChartDataLabel](#), [ChartStripLine](#), [ScaleLabels](#), [CustomLabel](#), or [PinLabel](#), the **Style.FontWeight** element MUST be ignored.

Following is the parent element of the **Style.FontWeight** element.

Parent elements
<a href="#">Style</a>

The following is the XML Schema definition of the **Style.FontWeight** element.

```
<xsd:element name="FontWeight" type="xsd:string" minOccurs="0" />
```

## 2.290.15 Style.Format

The **Style.Format** element specifies a formatting code that is used when the numeric value in a report item is formatted. This element is optional.



If the **Style.Format** element is present, its value MUST be a [String \[XMLSCHEMA2-3.2.1\]](#) or an expression that evaluates to a **String**. If this element is not present, no formatting exists for the associated text to which the **Style.Format** element applies.

If the **Style.Format** element has locale-dependent currency formatting or locale-dependent date formatting, its value MUST be based on the language setting for the report item. If the grandparent element of the **Style.Format** element is not [TextRun](#), [Chart](#) (RDL schemas 2008/01 [\[MS-RDL200801\]](#) and later), [Textbox](#) (RDL schemas 2003/10 [\[MS-RDL200310\]](#) and 2005/01 [\[MS-RDL200501\]](#) only), [Subtotal](#), [ChartTitle](#), [ChartLegend](#), [ChartLegendTitle](#), [ChartAxis](#), [Axis](#) (RDL 2003/10 and 2005/01), [ChartAxisTitle](#), [Title](#) (RDL 2003/10 and 2005/01), [ChartDataLabel](#), [ChartStripLine](#), or [ScaleLabels](#), the **Style.Format** element MUST be ignored.

Following is the parent element of the **Style.Format** element.

Parent elements
<a href="#">Style</a>

The following is the XML Schema definition of the **Style.Format** element.

```
<xsd:element name="Format" type="xsd:string" minOccurs="0" />
```

## 2.290.16 Style.Language

The **Style.Language** element specifies the primary language of the text in a report item. This element is optional.

If the **Style.Language** element is present, its value MUST be a [ReportLanguage](#) value. If the **Style.Language** element is not present, its value MUST be the same as that of the **Report.Language** element.

For text-formatting operations, the **Style.Language** element MUST apply only to the following:

- [Textbox.Value](#)
- [DataLabel.Value](#)
- [ChartMember.Label](#)
- [TextRun.Value](#)
- [DataValue.Value](#)

If the grandparent element of the **Style.Language** element is not [TextRun](#), [Chart](#) (RDL schemas 2008/01 [\[MS-RDL200801\]](#) and later), [Textbox](#) (RDL schemas 2003/10 [\[MS-RDL200310\]](#) and 2005/01 [\[MS-RDL200501\]](#) only), [Body](#) (RDL schemas 2003/10 [\[MS-RDL200310\]](#) and 2005/01 [\[MS-RDL200501\]](#) only), [LinearGauge](#), or [RadialGauge](#), the **Style.Language** element MUST be ignored.

Following is the parent element for the **Style.Language** element.

Parent elements
<a href="#">Style</a>

The following is the XML Schema definition of the **Style.Language** element.

```
<xsd:element name="Language" type="xsd:string" minOccurs="0" />
```

### 2.290.17 Style.LeftBorder

**Applies to RDL schemas 2008/01 [MS-RDL200801] and later**

The **Style.LeftBorder** element specifies properties for the left border of a report item. These properties override the corresponding value in the default sibling [Style.Border](#) element. The **Style.LeftBorder** element is optional and is of type [Border](#).

If the grandparent element of this element is not [Line](#), [Rectangle](#), [Textbox](#), [Image](#), [SubReport](#), [PageSection](#), [Tablix](#), [Chart](#), [GaugePanel](#), or [Page](#), the **Style.LeftBorder** element MUST be ignored.

Following is the parent element of the **Style.LeftBorder** element.

Parent elements
<a href="#">Style</a>

The following is the XML Schema definition of the **Style.LeftBorder** element.

```
<xsd:element name="LeftBorder" type="BorderType" minOccurs="0" />
```

### 2.290.18 Style.LineHeight

The **Style.LineHeight** element specifies the height of a line of text in a report item. This element is optional. If this element is present, its value MUST be an [RdSize](#) or an expression that evaluates to an **RdSize**.

If the **Style.LineHeight** element is not present, its value MUST be determined by the particular renderer that renders its associated text based on the [Style.FontSize](#) element for the text. The value of the **Style.LineHeight** element MUST NOT be a size that is greater than 1000 pt or the equivalent. The value of this element MUST NOT be a size that is less than 1 pt or the equivalent.

If the grandparent element of the **Style.LineHeight** element is not [Paragraph](#), [Textbox](#) or [Subtotal](#), the **Style.LineHeight** element MUST be ignored.

Following is the parent element of the **Style.LineHeight** element.

Parent elements
<a href="#">Style</a>

The following is the XML Schema definition of the **Style.LineHeight** element.

```
<xsd:element name="LineHeight" type="xsd:string" minOccurs="0" />
```

## 2.290.19 Style.NumeralLanguage

The **Style.NumeralLanguage** element specifies the digit format to use as described by a language. This element is optional.

If the **Style.NumeralLanguage** element is present, its value MUST be a [ReportLanguage](#). If the **Style.NumeralLanguage** element is not present, its value MUST be the same as that of the peer [Style.Language](#) element.

For text-formatting operations, the **Style.NumeralLanguage** element MUST apply only to the following:

- [Textbox.Value](#)
- [DataLabel.Value](#)
- [ChartMember.Label](#)
- [TextRun.Value](#)
- [DataValue.Value](#)

If the grandparent element of the **Style.NumeralLanguage** element is not [TextRun](#), [Textbox](#) (RDL schemas 2003/10 [\[MS-RDL200310\]](#) and 2005/01 [\[MS-RDL200501\]](#) only), [Chart](#), [LinearGauge](#), or [RadialGauge](#), the **Style.NumeralLanguage** element MUST be ignored.

Following is the parent element of the **Style.NumeralLanguage** element.

Parent elements
<a href="#">Style</a>

The following is the XML Schema definition of the **Style.NumeralLanguage** element.

```
<xsd:element name="NumeralLanguage" type="xsd:string" minOccurs="0" />
```

## 2.290.20 Style.NumeralVariant

The **Style.NumeralVariant** element specifies the variant of the digit format to use for text within a report item. This element is optional.

If this element is present, its value MUST be an [Integer](#) [\[XMLSCHEMA2-3.3.17\]](#) or an expression that evaluates to an **Integer**. The value of the **Style.NumeralVariant** element MUST be greater than or equal to 1 and less than or equal to 7. The values of this element are defined as follows:

- 1:** Default (follow Unicode context rules)
- 2:** 0123456789
- 3:** Traditional digits for the script as defined in GDI+. This value is currently supported for: ar | bn | bo | fa | gu | hi | kn | kok | lo | mr | ms | or | pa | sa | ta | te | th | ur and variants.
- 4:** ko, ja, zh-CHS, zh-CHT only
- 5:** ko, ja, zh-CHS, zh-CHT only

**6:** ko, ja, zh-CHS, zh-CHT only (wide versions of regular digits)

**7:** ko only

If the **Style.NumeralVariant** element is not present, its value MUST be interpreted as 1. If the grandparent element of the **Style.NumeralVariant** element is not [TextRun](#), [Textbox](#) (RDL schemas 2003/10 [\[MS-RDL200310\]](#) and 2005/01 [\[MS-RDL200501\]](#) only), [Chart](#), [LinearGauge](#), or [RadialGauge](#), the **Style.NumeralVariant** element MUST be ignored.

Following is the parent element of the **Style.NumeralVariant** element.

Parent elements
<a href="#">Style</a>

The following is the XML Schema definition of the **Style.NumeralVariant** element.

```
<xsd:element name="NumeralVariant" type="xsd:string" minOccurs="0" />
```

### 2.290.21 Style.PaddingBottom

The **Style.PaddingBottom** element specifies the padding between the bottom edge of a report item and its contents. This element is optional. If this element is present, its value MUST be an [RdlSize](#) or an expression that evaluates to an **RdlSize**.

The value of this element MUST NOT be a size that is greater than 1000 pt or the equivalent. If the grandparent element of the **Style.PaddingBottom** element is not [Textbox](#), [Subtotal](#), or [Image](#), the **Style.PaddingBottom** element MUST be ignored.

Following is the parent element of the **Style.PaddingBottom** element.

Parent elements
<a href="#">Style</a>

The following is the XML Schema definition of the **Style.PaddingBottom** element.

```
<xsd:element name="PaddingBottom" type="xsd:string" minOccurs="0" />
```

### 2.290.22 Style.PaddingLeft

The **Style.PaddingLeft** element specifies the padding between the left edge of a report item and its contents. This element is optional. If this element is present, its value MUST be an [RdlSize](#) or an expression that evaluates to an **RdlSize**.

If the **Style.PaddingLeft** element is not present, its value MUST be interpreted as "0 pt". The value of this element MUST NOT be a size that is greater than 1000 pt or the equivalent. This element MUST NOT have a size that is less than 0 pt or the equivalent. If the grandparent element of this element is not [Textbox](#), [Subtotal](#), or [Image](#), the **Style.PaddingLeft** element MUST be ignored.

Following is the parent element of the **Style.PaddingLeft** element.

<b>Parent elements</b>
<a href="#">Style</a>

The following is the XML Schema definition of the **Style.PaddingLeft** element.

```
<xsd:element name="PaddingLeft" type="xsd:string" minOccurs="0" />
```

### 2.290.23 Style.PaddingRight

The **Style.PaddingRight** element specifies the padding between the right edge of a report item and its contents. This element is optional. If this element is present, its value MUST be an [RdlSize](#) or an expression that evaluates to an **RdlSize**.

The value of the **Style.PaddingRight** element MUST NOT be a size that is greater than 1000 pt or the equivalent. If the grandparent element of this element is not [Textbox](#), [Subtotal](#), or [Image](#), the **Style.PaddingRight** element MUST be ignored.

Following is the parent element of the **Style.PaddingRight** element.

<b>Parent elements</b>
<a href="#">Style</a>

The following is the XML Schema definition of the **Style.PaddingRight** element.

```
<xsd:element name="PaddingRight" type="xsd:string" minOccurs="0" />
```

### 2.290.24 Style.PaddingTop

The **Style.PaddingTop** element specifies the padding between the top edge of a report item and its contents. This element is optional. If this element is present, its value MUST be an [RdlSize](#) or an expression that evaluates to an **RdlSize**.

The value of the **Style.PaddingTop** element MUST NOT be a size that is greater than 1000 pt or the equivalent. If the grandparent element of the **Style.PaddingTop** element is not [Textbox](#), [Subtotal](#), or [Image](#), the **Style.PaddingTop** element MUST be ignored.

Following is the parent element of the **Style.PaddingTop** element.

<b>Parent elements</b>
<a href="#">Style</a>

The following is the XML Schema definition of the **Style.PaddingTop** element.

```
<xsd:element name="PaddingTop" type="xsd:string" minOccurs="0" />
```

## 2.290.25 Style.RightBorder

*Applies to RDL schemas 2008/01 [MS-RDL200801] and later*

The **Style.RightBorder** element specifies properties for the right border of a report item. These properties override the corresponding value in the default sibling [Style.Border](#) element. The **Style.RightBorder** element is optional and is of type [Border](#).

If the grandparent element of the **Style.RightBorder** element is not [Line](#), [Rectangle](#), [Textbox](#), [Image](#), [SubReport](#), [PageSection](#), [Tablix](#), [Chart](#), [GaugePanel](#), or [Page](#), the **Style.RightBorder** element MUST be ignored.

Following is the parent element of the **Style.RightBorder** element.

Parent elements
<a href="#">Style</a>

The following is the XML Schema definition of the **Style.RightBorder** element.

```
<xsd:element name="RightBorder" type="BorderType" minOccurs="0" />
```

## 2.290.26 Style.ShadowColor

*Applies to RDL schemas 2008/01 [MS-RDL200801] and later*

The **Style.ShadowColor** element specifies the color of a shadow for a report item. This element is optional. If this element is present, its element MUST be an [RdlColor](#) or an expression that evaluates to an **RdlColor**.

If the **Style.ShadowColor** element is not present, its value MUST be interpreted as "#0000007F". If the grandparent element of the **Style.ShadowColor** element is not [ChartArea](#), [PlotArea \(RDL schemas 2003/10 and 2005/01\)](#), [ChartTitle](#), [ChartLegend](#), or [ChartSeries](#), the **Style.ShadowColor** element MUST be ignored.

Following is the parent element of the **Style.ShadowColor** element.

Parent elements
<a href="#">Style</a>

The following is the XML Schema definition of the **Style.ShadowColor** element.

```
<xsd:element name="ShadowColor" type="xsd:string" minOccurs="0" />
```

## 2.290.27 Style.ShadowOffset

*Applies to RDL schemas 2008/01 [MS-RDL200801] and later*

The **Style.ShadowOffset** element specifies the size of the shadow for a report item. This element is optional. If this element is present, its value MUST be an [RdlSize](#) or an expression that evaluates to an **RdlSize**.

If the grandparent element of the **Style.ShadowOffset** element is not [ChartArea](#), [ChartTitle](#), [ChartLegend](#), [ChartSeries](#), [LinearPointer](#), [RadialPointer](#), [LinearScale](#), [RadialScale](#), or [ScaleRange](#), the **Style.ShadowOffset** element MUST be ignored.

Following is the parent element of the **Style.ShadowOffset** element.

Parent elements
<a href="#">Style</a>

The following is the XML Schema definition of the **Style.ShadowOffset** element.

```
<xsd:element name="ShadowOffset" type="xsd:string" minOccurs="0" />
```

## 2.290.28 Style.TextAlign

The **Style.TextAlign** element specifies the horizontal alignment for the text within a report item. This element is optional. If the **Style.TextAlign** element is present, its value MUST be a [String \[XMLSCHEMA2-3.2.1\]](#) or an expression that evaluates to a **String**. The value of this element MUST either be one of the following or MUST be an expression that evaluates to one of the following:

**Default:** Specifies the default horizontal text alignment, which is the same as "General".

**General:** Specifies that the text alignment is derived from the data type and the peer [Style.Direction](#) element.

**Left:** Specifies that the text is left-aligned.

**Center:** Specifies that the text is center-aligned.

**Right:** Specifies that the text is right-aligned.

If the **Style.TextAlign** element is not present, its value MUST be interpreted as "Default". If the grandparent element of the **Style.TextAlign** element is not [Paragraph](#) (RDL schemas 2008/01 [\[MS-RDL200801\]](#) and later), [Textbox](#) (RDL schemas 2003/10 [\[MS-RDL200310\]](#) and 2005/01 [\[MS-RDL200501\]](#) only), [Subtotal](#), [ChartTitle](#), [ChartLegend](#), [ChartLegendTitle](#), [ChartAxis](#) (RDL 2008/01), [Axis](#) (RDL 2003/10 and 2005/01), [ChartAxisTitle](#), [Title](#) (RDL 2003/10 and 2005/01), [ChartDataLabel](#), or [ChartStripLine](#), the **Style.TextAlign** element MUST be ignored.

Following is the parent element of the **Style.TextAlign** element.

Parent elements
<a href="#">Style</a>

The following is the XML Schema definition of the **Style.TextAlign** element.

```
<xsd:element name="TextAlign" type="xsd:string" minOccurs="0" />
```

## 2.290.29 Style.TextDecoration

The **Style.TextDecoration** element specifies any special text formatting for text in a report item. This element is optional. If this element is present, its value MUST be a [String \[XMLSCHEMA2-3.2.1\]](#) or an expression that evaluates to a **String**. The value of this element MUST either be one of the following or MUST be an expression that evaluates to one of the following:

**Default:** Specifies the default text formatting, which is the same as "None".

**None:** Specifies that there is no text formatting.

**Underline:** Specifies that the text is underlined.

**Overline:** Specifies that the text has an overline.

**LineThrough:** Specifies that the text has a strikethrough.

If the **Style.TextDecoration** element is not present, its value MUST be interpreted as "Default". If the grandparent element of the **Style.TextDecoration** element is not [TextRun](#) (RDL schemas 2008/01 [\[MS-RDL200801\]](#) and later), [Textbox](#) (RDL schemas 2003/10 [\[MS-RDL200310\]](#) and 2005/01 [\[MS-RDL200501\]](#) only), [Subtotal](#), [ChartTitle](#), [ChartLegend](#), [ChartLegendTitle](#), [ChartAxis](#), [Axis](#) (RDL 2003/10 and 2005/01), [ChartAxisTitle](#), [Title](#) (RDL 2003/10 and 2005/01), [ChartDataLabel](#), or [ChartStripLine](#), the **Style.TextDecoration** element MUST be ignored.

Following is the parent element of the **Style.TextDecoration** element.

Parent elements
<a href="#">Style</a>

The following is the XML Schema definition of the **Style.TextDecoration** element.

```
<xsd:element name="TextDecoration" type="xsd:string" minOccurs="0" />
```

## 2.290.30 Style.TextEffect

**Applies to RDL schemas 2008/01 [\[MS-RDL200801\]](#) and later**

The **Style.TextEffect** element specifies an effect to apply to the text within a report item. This element is optional. If this element is present, its value MUST be a [String \[XMLSCHEMA2-3.2.1\]](#) or an expression that evaluates to a **String**. The value of this element MUST either be one of the following or MUST be an expression that evaluates to one of the following:

**Default:** Specifies the default text effect, which is the same as "None".

**None:** Specifies that no special effect is applied to the text.

**Shadow:** Specifies that the text has a shadow.

**Emboss:** Specifies that the text is embossed.

**Embed:** Specifies that the text has an embedded effect.

**Frame:** Specifies that a frame is added around the text.



If the **Style.TextEffect** element is not present, its value MUST be interpreted as "Default". If the grandparent element of this element is not [ChartTitle](#), the **Style.TextEffect** element MUST be ignored.

Following is the parent element of the **Style.TextEffect** element.

Parent elements
<a href="#">Style</a>

The following is the XML Schema definition of the **Style.TextEffect** element.

```
<xsd:element name="TextEffect" type="xsd:string" minOccurs="0" />
```

### 2.290.31 Style.TopBorder

*Applies to RDL schemas 2008/01 [\[MS-RDL200801\]](#) and later*

The **Style.TopBorder** element specifies properties for the top border of a report item. These properties override the corresponding value in the default sibling element [Style.Border](#). The **Style.TopBorder** element is optional and is of type [Border](#).

If the grandparent element of the **Style.TopBorder** element is not [Line](#), [Rectangle](#), [Textbox](#), [Image](#), [SubReport](#), [PageSection](#), [Tablix](#), [Chart](#), [GaugePanel](#), or [Page](#), the **Style.TopBorder** element MUST be ignored.

Following is the parent element of the **Style.TopBorder** element.

Parent elements
<a href="#">Style</a>

The following is the XML Schema definition of the **Style.TopBorder** element.

```
<xsd:element name="TopBorder" type="BorderStyle" minOccurs="0" />
```

### 2.290.32 Style.VerticalAlign

The **Style.VerticalAlign** element specifies the vertical alignment of text within a report item. This element is optional. If this element is present, its value MUST be a [String \[XMLSCHEMA2-3.2.1\]](#) or an expression that evaluates to a **String**. The value of this element MUST either be one of the following or MUST be an expression that evaluates to one of the following:

**Default:** Specifies the default vertical text alignment, which is the same as "Top".

**Top:** Specifies top-aligned text.

**Middle:** Specifies vertically-centered text alignment.

**Bottom:** Specifies bottom-aligned text.

If the grandparent element of the **Style.VerticalAlign** element is not **TextBox**, **Subtotal**, **ChartTitle**, **ChartLegendTitle**, **ChartAxis**, **Axis**, **ChartLegend**, **ChartAxisTitle**, **Title**, **ChartDataLabel**, or **ChartStripLine**, the **Style.VerticalAlign** element MUST be ignored.

Following is the parent element for the **Style.VerticalAlign** element.

Parent elements
<a href="#">Style</a>

The following is the XML Schema definition of the **Style.VerticalAlign** element.

```
<xsd:element name="VerticalAlign" type="xsd:string" minOccurs="0" />
```

### 2.290.33 Style.WritingMode

**Applies to RDL schemas 2003/10** [\[MS-RDL200310\]](#), **2005/01** [\[MS-RDL200501\]](#), and **2008/01** [\[MS-RDL200801\]](#) only

The **Style.WritingMode** element specifies whether text is written vertically or horizontally. This element is optional. If this element is present, its value MUST be a [String \[XMLSCHEMA2-3.2.1\]](#) or an expression that evaluates to a **String**. The value of this element MUST either be one of the following or MUST be an expression that evaluates to one of the following:

**Default:** Specifies the default mode of writing text, which is the same as "Horizontal".

**Horizontal:** Specifies horizontal text.

**Vertical:** Specifies vertical text. This text MUST rotate individual text characters (except East Asian text characters) 90 degrees.

If the **Style.WritingMode** element is not present, its value MUST be interpreted as "Default". If the grandparent element of the **Style.WritingMode** element is not [Textbox](#) or [Subtotal](#), the **Style.WritingMode** element MUST be ignored.

Following is the parent element of the **Style.WritingMode** element.

Parent elements
<a href="#">Style</a>

The following is the XML Schema definition of the **Style.WritingMode** element.

```
<xsd:element name="WritingMode" type="xsd:string" minOccurs="0" />
```

### 2.290.34 Style.WritingMode (RDL schemas 2010/01 and later)

**Applies to RDL schemas 2010/01** [\[MS-RDL201001\]](#) and later

The **Style.WritingMode** element specifies whether text is written vertically or horizontally. This element is optional. If this element is present, its value MUST be a [String \[XMLSCHEMA2-3.2.1\]](#) or an expression that evaluates to a **String**. The value of this element MUST be one of the following:

**Default:** Specifies the default mode of writing text, which is the same as "Horizontal".

**Horizontal:** Specifies horizontal text.

**Vertical:** Specifies vertical text. This text MUST rotate individual text characters (except East Asian text characters) 90 degrees.

If the **Style.WritingMode** element is not present, its value MUST be interpreted as "Default". If the grandparent element of the **Style.WritingMode** element is not [Textbox](#) or [Subtotal](#), the **Style.WritingMode** element MUST be ignored.

Following is the parent element of the **Style.WritingMode** element.

Parent elements
<a href="#">Style</a>

The following is the XML Schema definition of the **Style.WritingMode** element.

```
<xsd:element name="WritingMode" type="xsd:string" minOccurs="0" />
```

### 2.290.35 Style.BorderColor

*Applies to RDL schemas 2003/10 [\[MS-RDL200310\]](#) and 2005/01 [\[MS-RDL200501\]](#) only*

The **Style.BorderColor** element specifies the color of a border. This element is optional and is of type [BorderColor](#).

Following is the parent element of the **Style.BorderColor** element.

Parent elements
<a href="#">Style</a>

The following is the XML Schema definition of the **Style.BorderColor** element.

```
<xsd:element name="BorderColor" type="BorderColorStyleWidthType" minOccurs="0" />
```

### 2.290.36 Style.BorderStyle

*Applies to RDL schemas 2003/10 [\[MS-RDL200310\]](#) and 2005/01 [\[MS-RDL200501\]](#) only*

The **Style.BorderStyle** element specifies the style of a border. This element is optional and is of type [BorderStyle](#).

Following is the parent element of the **Style.BorderStyle** element.

Parent elements
<a href="#">Style</a>

The following is the XML Schema definition of the **Style.BorderStyle** element.

```
<xsd:element name="BorderStyle" type="BorderColorStyleWidthType" minOccurs="0" />
```

### 2.290.37 Style.BorderWidth

**Applies to RDL schemas 2003/10 [MS-RDL200310] and 2005/01 [MS-RDL200501] only**

The **Style.BorderWidth** element specifies the width of a border. This element is optional and is of type [BorderWidth](#).

Following is the parent element of the **Style.BorderWidth** element.

Parent elements
<a href="#">Style</a>

The following is the XML Schema definition of the **Style.BorderWidth** element.

```
<xsd:element name="BorderWidth" type="BorderColorStyleWidthType" minOccurs="0" />
```

### 2.290.38 Style.UnicodeBiDi

**Applies to RDL schemas 2003/10 [MS-RDL200310] and 2005/01 [MS-RDL200501] only**

The **Style.UnicodeBiDi** element specifies the level of embedding with respect to the bi-directional algorithm. This element is optional. If this element is present, its value MUST be a [String \[XMLSCHEMA2-3.2.1\]](#) or expression that evaluates to one of the following:

**Normal**: Specifies that an additional level of embedding is not opened.

**Embed**: Specifies that an additional level of embedding is opened.

**BiDi-Override**: Specifies that an additional level of embedding is opened and that reordering is sequenced according to the direction. This value overrides the implicit bidirectional algorithm.

If the **Style.UnicodeBiDi** element is not present, its value MUST be interpreted as "Normal". If the grandparent element of this element is not [Textbox](#) (RDL schemas 2003/10 [MS-RDL200310] and 2005/01 [MS-RDL200501] only) or [Subtotal](#), the **Style.UnicodeBiDi** element MUST be ignored.

Following is the parent element of the **Style.UnicodeBiDi** element.

Parent elements
<a href="#">Style</a>

The following is the XML Schema definition of the **Style.UnicodeBiDi** element.

```
<xsd:element name="UnicodeBiDi" type="xsd:string" minOccurs="0" />
```

## 2.291 BackgroundImage

The **BackgroundImage** element specifies the background image for a report item. If the grandparent element of the **BackgroundImage** element is not [Rectangle](#), [Textbox](#), [Tablix](#), [Body](#), [PageSection](#), [PageHeaderFooter](#), [Page](#), [List](#), [Table](#), [Matrix](#), [Subtotal](#), [Chart](#), [ChartArea](#), [ChartDataPoint](#), [ChartEmptyPoints](#), [ChartMarker](#), [Marker](#) (RDL 2003/10 and 2005/01), or [ChartStripLine](#), the **BackgroundImage** element MUST be ignored.

The following are the parent and child elements of the **BackgroundImage** element.

Parent elements
<a href="#">Style</a>

Child elements
<a href="#">BackgroundImage.BackgroundRepeat</a>
<a href="#">BackgroundImage.MIMETYPE</a>
<a href="#">BackgroundImage.Position</a>
<a href="#">BackgroundImage.Source</a>
<a href="#">BackgroundImage.TransparentColor</a>
<a href="#">BackgroundImage.Value</a>

The following is the XML Schema definition of the **BackgroundImage** element.

```
<xsd:complexType name="BackgroundImageType">
  <xsd:choice minOccurs="1" maxOccurs="unbounded">
    <xsd:element name="Source">
      <xsd:simpleType>
        <xsd:restriction base="xsd:string">
          <xsd:enumeration value="External" />
          <xsd:enumeration value="Embedded" />
          <xsd:enumeration value="Database" />
        </xsd:restriction>
      </xsd:simpleType>
    </xsd:element>
    <xsd:element name="Value" type="xsd:string" />
    <xsd:element name="MIMETYPE" type="xsd:string" minOccurs="0" />
    <xsd:element name="TransparentColor" type="xsd:string" minOccurs="0" />
    <xsd:element name="BackgroundRepeat" type="xsd:string" minOccurs="0" />
    <xsd:element name="Position" type="xsd:string" minOccurs="0" />
    <xsd:any namespace="##other" processContents="skip" />
  </xsd:choice>
  <xsd:anyAttribute namespace="##other" processContents="skip" />
</xsd:complexType>
```

## 2.291.1 BackgroundImage.BackgroundRepeat

The **BackgroundImage.BackgroundRepeat** element specifies how a [BackgroundImage](#) fills the available space within its container. The **BackgroundImage.BackgroundRepeat** element is optional. If this element is present, its value MUST be a [String \[XMLSCHEMA2-3.2.1\]](#) or an expression that evaluates to a **String**.

The value of this element MUST either be one of the following or MUST be an expression that evaluates to one of the following:

**Default:** Specifies the default **BackgroundImage** repeating behavior, which is the same as "Fit" in a [Chart](#) element and "Repeat" elsewhere. (Applies to RDL schemas 2008/01 [\[MS-RDL200801\]](#) and later.)

**Repeat:** Specifies that the image should repeat both horizontally and vertically to fill the space.

**RepeatX:** Specifies that the image should repeat horizontally to fill the space. This value MUST NOT be allowed if the containing report item is a chart.

**RepeatY:** Specifies that the image should repeat vertically to fill the space. This value MUST NOT be allowed if the containing report item is a chart.

**NoRepeat:** Specifies that the image should not repeat to fill the space. (Applies to RDL schemas 2003/10 [\[MS-RDL200310\]](#) and 2005/01 [\[MS-RDL200501\]](#) only.)

**Fit:** Specifies that the image should stretch to fill the space. This value MUST be allowed only if the containing report item is a chart. (Applies to RDL schemas 2008/01 [\[MS-RDL200801\]](#) and later.)

**Clip:** Specifies that the image should be clipped to the available space. (Applies to RDL schemas 2008/01 [\[MS-RDL200801\]](#) and later.)

If the **BackgroundImage.BackgroundRepeat** element is not present, its value MUST be interpreted as "Default" in RDL schemas 2008/01 [\[MS-RDL200801\]](#) and later, and its value MUST be interpreted as "Repeat" in RDL schemas 2003/10 [\[MS-RDL200310\]](#) and 2005/01 [\[MS-RDL200501\]](#) only. If the parent **BackgroundImage** element is not ignored but the grandparent element of the **BackgroundImage** element is [ChartDataPoint](#), [ChartEmptyPoints](#), [Marker](#) (RDL schemas 2003/10 and 2005/01), or [ChartMarker](#), the **BackgroundImage.BackgroundRepeat** element MUST be ignored.

The following is the parent element of the **BackgroundImage.BackgroundRepeat** element.

Parent elements
<a href="#">BackgroundImage</a>

The following is the XML Schema definition of the **BackgroundImage.BackgroundRepeat** element.

```
<xsd:element name="BackgroundRepeat" type="xsd:string" minOccurs="0" />
```

## 2.291.2 BackgroundImage.MIMETYPE

The **BackgroundImage.MIMETYPE** element specifies the MIME [RFC1341] [RFC1521] [RFC2045] [RFC2046] type of a [BackgroundImage](#). The **BackgroundImage.MIMETYPE** element is optional. If this element is present, its value MUST be a [ReportMIMETYPE](#).

If the peer [BackgroundImage.Source](#) element is set to a value other than "Database", the **BackgroundImage.MIMETYPE** element MUST be ignored.

Following is the parent element of the **BackgroundImage.MIMETYPE** element.

Parent elements
<a href="#">BackgroundImage</a>

The following is the XML Schema definition of the **BackgroundImage.MIMETYPE** element.

```
<xsd:element name="MIMETYPE" type="xsd:string" minOccurs="0" />
```

## 2.291.3 BackgroundImage.Position

The **BackgroundImage.Position** element specifies where a [BackgroundImage](#) element that has the value of the [BackgroundImage.BackgroundRepeat](#) element set to "Clip" should be drawn. The **BackgroundImage.Position** element is optional. If this element is present, its value MUST be a [String \[XMLSCHEMA2-3.2.1\]](#) or an expression that evaluates to a **String**.

The value of the **BackgroundImage.Position** element MUST be one of the following:

**Default:** Specifies the default position of the background image, which is the same as "Center".

**Top:** Specifies that the background image should be drawn at the top center of the containing report item.

**TopLeft:** Specifies that the background image should be drawn at the top left of the containing report item.

**TopRight:** Specifies that the background image should be drawn at the top right of the containing report item.

**Left:** Specifies that the background image should be drawn at center left of the containing report item.

**Center:** Specifies that the background image should be drawn at the center of the containing report item.

**Right:** Specifies that the background image should be drawn at the center right of the containing report item.

**BottomRight:** Specifies that the background image should be drawn at the bottom right of the containing report item.

**Bottom:** Specifies that the background image should be drawn at the bottom center of the containing report item.

**BottomLeft:** Specifies that the background image should be drawn at the bottom left of the containing report item.

If the **BackgroundImage.Position** element is not present, its value MUST be interpreted as "Default". If the parent **BackgroundImage** element is not ignored but the grandparent element of the **BackgroundImage** is [ChartDataPoint](#), [ChartEmptyPoints](#), [Marker](#) (RDL schemas 2003/10 and 2005/01), or [ChartMarker](#), the **BackgroundImage.Position** element MUST be ignored.

If the peer `BackgroundImage.BackgroundRepeat` element is not specified as "Clip", the **BackgroundImage.Position** element MUST be ignored.

Following is the parent element of the **BackgroundImage.Position** element.

Parent elements
<a href="#">BackgroundImage</a>

The following is the XML Schema definition of the **BackgroundImage.Position** element.

```
<xsd:element name="Position" type="xsd:string" minOccurs="0" />
```

#### 2.291.4 BackgroundImage.Source

The **BackgroundImage.Source** element specifies the type of source that is associated with a [BackgroundImage](#). The **BackgroundImage.Source** element MUST be specified. The value of this element MUST be a [String \[XMLSCHEMA2-3.2.1\]](#), and it MUST be one of the following:

**External:** Specifies that the peer [BackgroundImage.Value](#) element MUST contain a **String** constant or an expression that evaluates to the location of an image.

**Embedded:** Specifies that the peer **BackgroundImage.Value** element MUST contain a **String** constant or an expression that evaluates to the name of an [EmbeddedImage](#) within a report.

**Database:** Specifies that the peer **BackgroundImage.Value** element MUST contain an expression (such as a field in the database) that evaluates to the binary data for an image.

Following is the parent element of the **BackgroundImage.Source** element.

Parent elements
<a href="#">BackgroundImage</a>

The following is the XML Schema definition of the **BackgroundImage.Source** element.

```
<xsd:element name="Source">
  <xsd:simpleType>
    <xsd:restriction base="xsd:string">
      <xsd:enumeration value="External" />
      <xsd:enumeration value="Embedded" />
      <xsd:enumeration value="Database" />
    </xsd:restriction>
  </xsd:simpleType>
</xsd:element>
```



</xsd:element>

### 2.291.5 BackgroundImage.TransparentColor

*Applies to RDL schemas 2008/01 [MS-RDL200801] and later*

The **BackgroundImage.TransparentColor** element specifies the color to treat as transparent in a [BackgroundImage](#). The **BackgroundImage.TransparentColor** element is optional. If this element is present, its value MUST be an [RdlColor](#) or an expression that evaluates to an **RdlColor**.

If the parent **BackgroundImage** element is not ignored but the grandparent of the **BackgroundImage** is [ChartDataPoint](#) or [ChartEmptyPoints](#), the **BackgroundImage.TransparentColor** element MUST be ignored.

Following is the parent element of the **BackgroundImage.TransparentColor** element.

Parent elements
<a href="#">BackgroundImage</a>

The following is the XML Schema definition of the **BackgroundImage.TransparentColor** element.

```
<xsd:element name="TransparentColor" type="xsd:string" minOccurs="0" />
```

### 2.291.6 BackgroundImage.Value

The **BackgroundImage.Value** element specifies either the location or the actual data of a [BackgroundImage](#), depending on the value of the peer [BackgroundImage.Source](#) element. The **BackgroundImage.Value** element MUST be specified.

If the peer **BackgroundImage.Source** element is set to "External", the value of the **BackgroundImage.Value** element MUST be a [String \[XMLSCHEMA2-3.2.1\]](#) or an expression that evaluates to the location of an image. This location MAY be expressed as a [ReportPath](#) or [RdlURL](#) value.

If the peer **BackgroundImage.Source** element is set to "Embedded", the value of the **BackgroundImage.Value** element MUST be a **String** or an expression that evaluates to the name of an [EmbeddedImage](#) in a report.

If the peer **BackgroundImage.Source** element is set to "Database", the value of the **BackgroundImage.Value** element MUST be a **String** or an expression that evaluates to the binary data for an image.

If the **BackgroundImage.Value** element has an empty value, an image MUST NOT be displayed.

Following is the parent element of the **BackgroundImage.Value** element.

Parent elements
<a href="#">BackgroundImage</a>

The following is the XML Schema definition of the **BackgroundImage.Value** element.

```
<xsd:element name="Value" type="xsd:string" />
```

## 2.292 Border

**Applies to RDL schemas 2008/01 [MS-RDL200801] and later**

The **Border** element specifies the default border properties for a report item. This element **MUST** be ignored if it applies to [Paragraph](#), [TextRun](#), [ChartAxisTitle](#), [Title](#), [LinearGauge](#), [RadialGauge](#), [Thermometer](#), [PointerCap](#), [ScaleLabels](#), [PinLabel](#), or [FrameBackground](#).

The following are the parent and child elements of the **Border** element.

Parent elements
<a href="#">Style</a>

Child elements
<a href="#">Border.Color</a>
<a href="#">Border.Style</a>
<a href="#">Border.Width</a>

The following is the XML Schema definition of the **Border** element.

```
<xsd:complexType name="BorderType">  
  <xsd:choice minOccurs="0" maxOccurs="unbounded">  
    <xsd:element name="Color" type="xsd:string" minOccurs="0" />  
    <xsd:element name="Style" type="xsd:string" minOccurs="0" />  
    <xsd:element name="Width" type="xsd:string" minOccurs="0" />  
    <xsd:any namespace="##other" processContents="skip" />  
  </xsd:choice>  
  <xsd:anyAttribute namespace="##other" processContents="skip" />  
</xsd:complexType>
```

### 2.292.1 Border.Color

**Applies to RDL schemas 2008/01 [MS-RDL200801] and later**

The **Border.Color** element specifies the color of a [Border](#) element. The **Border.Color** element is optional. The value of the **Border.Color** element **MUST** be an [RdlColor](#) or an expression that evaluates to an **RdlColor**.

Following is the parent element of the **Border.Color** element.

Parent elements
<a href="#">Border</a>

The following is the XML Schema definition of the **Border.Color** element.

```
<xsd:element name="Color" type="xsd:string" minOccurs="0" />
```

## 2.292.2 Border.Style

**Applies to RDL schemas 2008/01** [\[MS-RDL200801\]](#) **and later**

The **Border.Style** element specifies the style of a [Border](#) element. The **Border.Style** element is optional. If this element is present, its value MUST be a [String \[XMLSCHEMA2-3.2.1\]](#) or an expression that evaluates to a **String**. The value of this element MUST either be one of the following or MUST be an expression that evaluates to one of the following:

**Default:** Specifies the default style for a **Border** element, which is the same as "Solid" if the **Border** element is in a [Line](#) element and which is "None" otherwise.

**None:** Specifies that no border is drawn.

**Dotted:** Specifies a dotted line for a border.

**Dashed:** Specifies a dashed line for a border.

**Solid:** Specifies a solid line for a border.

**Double:** Specifies a double solid line for a border.

**DashDot:** Specifies a dash-dot pattern line for a border. This value MUST be permitted only within a [Chart](#) element.

**DashDotDot:** Specifies a dash-dot-dot pattern line for a border. This value MUST be permitted only within a **Chart** element.

If the **Border.Style** element is not present, its value MUST be interpreted as "Default".

Following is the parent element of the **Border.Style** element.

Parent elements
<a href="#">Border</a>

The following is the XML Schema definition of the **Border.Style** element.

```
<xsd:element name="Style" type="xsd:string" minOccurs="0" />
```

## 2.292.3 Border.Width

**Applies to RDL schemas 2008/01** [\[MS-RDL200801\]](#) **and later**

The **Border.Width** element specifies the width of the [Border](#) of a report item. The **Border.Width** element is optional. If this element is present, its value MUST be [RdSize](#) or an expression that evaluates to an **RdSize**.

If the **Border.Width** element is not present, its value MUST be interpreted as 1 pt or the equivalent. The value of this element MUST NOT be a size that is greater than 20 pt or the

equivalent. The value of the **Border.Width** element MUST NOT be a size that is less than 0.25 pt or the equivalent.

Following is the parent element of the **Border.Width** element.

Parent elements
<a href="#">Border</a>

The following is the XML Schema definition of the **Border.Width** element.

```
<xsd:element name="Width" type="xsd:string" minOccurs="0" />
```

## 2.293 BorderColor

**Applies to RDL schemas 2003/10 [MS-RDL200310] and 2005/01 [MS-RDL200501] only**

The **BorderColor** element specifies the color properties of the [Border](#) of a report item.

The following are the parent and child elements of the **BorderColor** element.

Parent elements
<a href="#">Style</a>

Child elements
<a href="#">BorderColor.Bottom</a>
<a href="#">BorderColor.Default</a>
<a href="#">BorderColor.Left</a>
<a href="#">BorderColor.Right</a>
<a href="#">BorderColor.Top</a>

The following is the XML Schema definition of the **BorderColor** element.

```
<xsd:complexType name="BorderColorStyleWidthType">
  <xsd:choice minOccurs="0" maxOccurs="unbounded">
    <xsd:element name="Default" type="xsd:string" minOccurs="0" />
    <xsd:element name="Left" type="xsd:string" minOccurs="0" />
    <xsd:element name="Right" type="xsd:string" minOccurs="0" />
    <xsd:element name="Top" type="xsd:string" minOccurs="0" />
    <xsd:element name="Bottom" type="xsd:string" minOccurs="0" />
    <xsd:any namespace="##other" processContents="skip" />
  </xsd:choice>
  <xsd:anyAttribute namespace="##other" processContents="skip" />
</xsd:complexType>
```

### 2.293.1 BorderColor.Bottom

**Applies to RDL schemas 2003/10 [MS-RDL200310] and 2005/01 [MS-RDL200501] only**

The **BorderColor.Bottom** element specifies the color of a bottom border. This element is optional. If this element is present, its value MUST be an [RdlColor](#). If this element is not present, its value MUST be interpreted to be the same value as that of [BorderColor.Default](#).

Following is the parent element of the **BorderColor.Bottom** element.

Parent elements
<a href="#">BorderColor</a>

The following is the XML Schema definition of the **BorderColor.Bottom** element.

```
<xsd:element name="Bottom" type="xsd:string" minOccurs="0" />
```

### 2.293.2 BorderColor.Default

**Applies to RDL schemas 2003/10 [MS-RDL200310] and 2005/01 [MS-RDL200501] only**

The **BorderColor.Default** element specifies the color of all borders for a report item (unless the color is overridden for a specific side). This element is optional. If this element is present, its value MUST be an [RdlColor](#). If this element is not present, its value MUST be interpreted as "Black".

Following is the parent element of the **BorderColor.Default** element.

Parent elements
<a href="#">BorderColor</a>

The following is the XML Schema definition of the **BorderColor.Default** element.

```
<xsd:element name="Default" type="xsd:string" minOccurs="0" />
```

### 2.293.3 BorderColor.Left

**Applies to RDL schemas 2003/10 [MS-RDL200310] and 2005/01 [MS-RDL200501] only**

The **BorderColor.Left** element specifies the color of the left [Border](#) of a report item. This element is optional. If this element is present, its value MUST be an [RdlColor](#). If this element is not present, its value MUST be interpreted to be the same value as that of [BorderColor.Default](#).

Following is the parent element of the **BorderColor.Left** element.

Parent elements
<a href="#">BorderColor</a>

The following is the XML Schema definition of the **BorderColor.Left** element.

```
<xsd:element name="Left" type="xsd:string" minOccurs="0" />
```

#### 2.293.4 BorderColor.Right

**Applies to RDL schemas 2003/10 [MS-RDL200310] and 2005/01 [MS-RDL200501] only**

The **BorderColor.Right** element specifies the color of the right [Border](#) of a report item. This element is optional. If this element is present, its value MUST be an [RdlColor](#). If this element is not present, its value MUST be interpreted to be the same value as that of [BorderColor.Default](#).

Following is the parent element of the **BorderColor.Right** element.

Parent elements
<a href="#">BorderColor</a>

The following is the XML Schema definition of the **BorderColor.Right** element.

```
<xsd:element name="Right" type="xsd:string" minOccurs="0" />
```

#### 2.293.5 BorderColor.Top

**Applies to RDL schemas 2003/10 [MS-RDL200310] and 2005/01 [MS-RDL200501] only**

The **BorderColor.Top** element specifies the color of the top [Border](#) of a report item. This element is optional. If this element is present, its value MUST be an [RdlColor](#). If this element is not present, its value MUST be interpreted as the same value as that of [BorderColor.Default](#).

Following is the parent element of the **BorderColor.Top** element.

Parent elements
<a href="#">BorderColor</a>

The following is the XML Schema definition of the **BorderColor.Top** element.

```
<xsd:element name="Top" type="xsd:string" minOccurs="0" />
```

#### 2.294 BorderStyle

**Applies to RDL schemas 2003/10 [MS-RDL200310] and 2005/01 [MS-RDL200501] only**

The **BorderStyle** element specifies appearance properties for a [Border](#) for a report item.

The following are the parent and child elements of the **BorderStyle** element.

Parent elements
<a href="#">Style</a>

Child elements
<a href="#">BorderStyle.Bottom</a>
<a href="#">BorderStyle.Default</a>
<a href="#">BorderStyle.Left</a>
<a href="#">BorderStyle.Right</a>
<a href="#">BorderStyle.Top</a>

The following is the XML Schema definition of the **BorderStyle** element.

```
<xsd:complexType name="BorderColorStyleWidthType">
  <xsd:choice minOccurs="0" maxOccurs="unbounded">
    <xsd:element name="Default" type="xsd:string" minOccurs="0" />
    <xsd:element name="Left" type="xsd:string" minOccurs="0" />
    <xsd:element name="Right" type="xsd:string" minOccurs="0" />
    <xsd:element name="Top" type="xsd:string" minOccurs="0" />
    <xsd:element name="Bottom" type="xsd:string" minOccurs="0" />
  <xsd:any namespace="#" />
</xsd:complexType>
```

### 2.294.1 BorderStyle.Bottom

**Applies to RDL schemas 2003/10 [MS-RDL200310] and 2005/01 [MS-RDL200501] only**

The **BorderStyle.Bottom** element specifies the style of the top border. This element is optional. If this element is present, its value MUST be a [String \[XMLSCHEMA2-3.2.1\]](#) or an expression that evaluates to one of the following values:

- None:** Specifies that no border is drawn.
- Dotted:** Specifies a dotted line for a border.
- Dashed:** Specifies a dashed line for a border.
- Solid:** Specifies a solid line for a border.
- Double:** Specifies a double solid line for a border.
- Groove:** Specifies a groove line for a border.
- Ridge:** Specifies a ridge line for a border.
- Inset:** Specifies an inset line for a border.
- WindowInset:** Specifies a window inset line for a border.
- Outset:** Specifies an outset line for a border.

If this element is not present, its value MUST be interpreted as "None".

Following is the parent element of the **BorderStyle.Bottom** element.

<b>Parent elements</b>
<a href="#">BorderStyle</a>

The following is the XML Schema definition of the **BorderStyle.Bottom** element.

```
<xsd:element name="Bottom" type="xsd:string" minOccurs="0" />
```

### 2.294.2 BorderStyle.Default

**Applies to RDL schemas 2003/10** [\[MS-RDL200310\]](#) **and 2005/01** [\[MS-RDL200501\]](#) **only**

The **BorderStyle.Default** element specifies the style for all borders of a report item (unless the style is overridden for a specific side). This element is optional. If this element is present, its value MUST be a [String](#) [\[XMLSCHEMA2-3.2.1\]](#) or an expression that evaluates to one of the following values:

**None:** Specifies that no border is drawn.

**Dotted:** Specifies a dotted line for a border.

**Dashed:** Specifies a dashed line for a border.

**Solid:** Specifies a solid line for a border.

**Double:** Specifies a double solid line for a border.

**Groove:** Specifies a groove line for a border.

**Ridge:** Specifies a ridge line for a border.

**Inset:** Specifies an inset line for a border.

**WindowInset:** Specifies a window inset line for a border.

**Outset:** Specifies an outset line for a border.

If the **BorderStyle.Default** element is not present, its value MUST be interpreted as "None". When the **BorderStyle.Default** element is used in a [Chart](#), a plot area, or a legend, its value MUST NOT be set to "Double", "Groove", "Ridge", "Inset", "WindowInset", or "Outset".

Following is the parent element of the **BorderStyle.Default** element.

<b>Parent elements</b>
<a href="#">BorderStyle</a>

The following is the XML Schema definition of the **BorderStyle.Default** element.

```
<xsd:element name="Default" type="xsd:string" minOccurs="0" />
```

### 2.294.3 BorderStyle.Left

**Applies to RDL schemas 2003/10** [\[MS-RDL200310\]](#) **and 2005/01** [\[MS-RDL200501\]](#) **only**



The **BorderStyle.Left** element specifies the style of a left border. This element is optional. If this element is present, its value MUST be a [String \[XMLSCHEMA2-3.2.1\]](#) or an expression that evaluates to one of the following values:

**None:** Specifies that no border is drawn.

**Dotted:** Specifies a dotted line for a border.

**Dashed:** Specifies a dashed line for a border.

**Solid:** Specifies a solid line for a border.

**Double:** Specifies a double solid line for a border.

**Groove:** Specifies a groove line for a border.

**Ridge:** Specifies a ridge line for a border.

**Inset:** Specifies an inset line for a border.

**WindowInset:** Specifies a window inset line for a border.

**Outset:** Specifies an outset line for a border.

If the **BorderStyle.Left** element is not present, its value MUST be interpreted as "None".

Following is the parent element of the **BorderStyle.Left** element.

Parent elements
<a href="#">BorderStyle</a>

The following is the XML Schema definition of the **BorderStyle.Left** element.

```
<xsd:element name="Left" type="xsd:string" minOccurs="0" />
```

#### 2.294.4 BorderStyle.Right

**Applies to RDL schemas 2003/10 [MS-RDL200310] and 2005/01 [MS-RDL200501] only**

The **BorderStyle.Right** element specifies the style of a right border. This element is optional. If this element is present, its value MUST be a [String \[XMLSCHEMA2-3.2.1\]](#) or an expression that evaluates to one of the following values:

**None:** Specifies that no border is drawn.

**Dotted:** Specifies a dotted line for a border.

**Dashed:** Specifies a dashed line for a border.

**Solid:** Specifies a solid line for a border.

**Double:** Specifies a double solid line for a border.

**Groove:** Specifies a groove line for a border.

**Ridge:** Specifies a ridge line for a border.

**Inset:** Specifies an inset line for a border.

**WindowInset:** Specifies a window inset line for a border.

**Outset:** Specifies an outset line for a border.

If the **BorderStyle.Right** element is not present, its value MUST be interpreted as "None".

Following is the parent element of the **BorderStyle.Right** element.

Parent elements
<a href="#">BorderStyle</a>

The following is the XML Schema definition of the **BorderStyle.Right** element.

```
<xsd:element name="Right" type="xsd:string" minOccurs="0" />
```

### 2.294.5 BorderStyle.Top

**Applies to RDL schemas 2003/10** [\[MS-RDL200310\]](#) **and 2005/01** [\[MS-RDL200501\]](#) **only**

The **BorderStyle.Top** element specifies the style of a top border. This element is optional. If this element is present, its value MUST be a [String \[XMLSCHEMA2-3.2.1\]](#) or an expression that evaluates to one of the following values:

**None:** Specifies that no border is drawn.

**Dotted:** Specifies a dotted line for a border.

**Dashed:** Specifies a dashed line for a border.

**Solid:** Specifies a solid line for a border.

**Double:** Specifies a double solid line for a border.

**Groove:** Specifies a groove line for a border.

**Ridge:** Specifies a ridge line for a border.

**Inset:** Specifies an inset line for a border.

**WindowInset:** Specifies a window inset line for a border.

**Outset:** Specifies an outset line for a border.

If the **BorderStyle.Top** element is not present, its value MUST be interpreted as "None".

Following is the parent element of the **BorderStyle.Top** element.

Parent elements
<a href="#">BorderStyle</a>

The following is the XML Schema definition of the **BorderStyle.Top** element.

```
<xsd:element name="Top" type="xsd:string" minOccurs="0" />
```

## 2.295 BorderWidth

**Applies to RDL schemas 2003/10 [MS-RDL200310] and 2005/01 [MS-RDL200501] only**

The **BorderWidth** element specifies width properties for a border.

The following are the parent and child elements of the **BorderWidth** element.

Parent elements
<a href="#">Style</a>

Child elements
<a href="#">BorderWidth.Bottom</a>
<a href="#">BorderWidth.Default</a>
<a href="#">BorderWidth.Left</a>
<a href="#">BorderWidth.Right</a>
<a href="#">BorderWidth.Top</a>

The following is the XML Schema definition of the **BorderWidth** element.

```
<xsd:complexType name="BorderColorStyleWidthType">
  <xsd:choice minOccurs="0" maxOccurs="unbounded">
    <xsd:element name="Default" type="xsd:string" minOccurs="0" />
    <xsd:element name="Left" type="xsd:string" minOccurs="0" />
    <xsd:element name="Right" type="xsd:string" minOccurs="0" />
    <xsd:element name="Top" type="xsd:string" minOccurs="0" />
    <xsd:element name="Bottom" type="xsd:string" minOccurs="0" />
    <xsd:any namespace="##other" processContents="skip" />
  </xsd:choice>
  <xsd:anyAttribute namespace="##other" processContents="skip" />
</xsd:complexType>
```

### 2.295.1 BorderWidth.Bottom

**Applies to RDL schemas 2003/10 [MS-RDL200310] and 2005/01 [MS-RDL200501] only**

The **BorderWidth.Bottom** element specifies the width of the bottom [Border](#) of a report item. This element is optional. If this element is present, its value **MUST** be an [RdSize](#) or expression that evaluates to an **RdSize**. The value of the **BorderWidth.Bottom** element **MUST NOT** be less than 0.25 pt or the equivalent, and it **MUST NOT** exceed 20 pt or the equivalent.

Following is the parent element of the **BorderWidth.Bottom** element.

<b>Parent elements</b>
<a href="#">BorderWidth</a>

The following is the XML Schema definition of the **BorderWidth.Bottom** element.

```
<xsd:element name="Bottom" type="xsd:string" minOccurs="0" />
```

## 2.295.2 BorderWidth.Default

**Applies to RDL schemas 2003/10 [MS-RDL200310] and 2005/01 [MS-RDL200501] only**

The **BorderWidth.Default** element specifies the width of all borders of a report item (unless the width is overridden for a specific side). Borders SHOULD be centered on the edge of the report item. This element is optional.

If this element is present, its value MUST be an [RdlSize](#) or an expression that evaluates to an **RdlSize**. The **RdlSize** value MUST NOT be less than 0.25 pt or the equivalent, and it MUST NOT exceed 20 pt or the equivalent.

If this element is not present, its value MUST be interpreted as 1 pt.

Following is the parent element of the **BorderWidth.Default** element.

<b>Parent elements</b>
<a href="#">BorderWidth</a>

The following is the XML Schema definition of the **BorderWidth.Default** element.

```
<xsd:element name="Default" type="xsd:string" minOccurs="0" />
```

## 2.295.3 BorderWidth.Left

**Applies to RDL schemas 2003/10 [MS-RDL200310] and 2005/01 [MS-RDL200501] only**

The **BorderWidth.Left** element specifies the width of the left [Border](#) of a report item. This element is optional. If this element is present, its value MUST be an [RdlSize](#) or expression that evaluates to an **RdlSize**. The value of this element MUST NOT be less than 0.25 pt or the equivalent, and it MUST NOT exceed 20 pt or the equivalent.

Following is the parent element of the **BorderWidth.Left** element.

<b>Parent elements</b>
<a href="#">BorderWidth</a>

The following is the XML Schema definition of the **BorderWidth.Left** element.

```
<xsd:element name="Left" type="xsd:string" minOccurs="0" />
```

## 2.295.4 BorderWidth.Right

**Applies to RDL schemas 2003/10 [MS-RDL200310] and 2005/01 [MS-RDL200501] only**

The **BorderWidth.Right** element specifies the width of the right [Border](#) of a report item. This element is optional. If this element is present, its value MUST be an [RdSize](#) or expression that evaluates to an **RdSize**. The value of this element MUST NOT be less than 0.25 pt or the equivalent, and it MUST NOT exceed 20 pt or the equivalent.

Following is the parent element of the **BorderWidth.Right** element.

Parent elements
<a href="#">BorderWidth</a>

The following is the XML Schema definition of the **BorderWidth.Right** element.

```
<xsd:element name="Right" type="xsd:string" minOccurs="0" />
```

## 2.295.5 BorderWidth.Top

**Applies to RDL schemas 2003/10 [MS-RDL200310] and 2005/01 [MS-RDL200501] only**

The **BorderWidth.Top** element specifies the width of the top [Border](#) of a report item. This element is optional. If this element is present, its value MUST be an [RdSize](#) or expression that evaluates to an **RdSize**. The value of the **BorderWidth.Top** element MUST NOT be less than 0.25 pt or the equivalent, and it MUST NOT exceed 20 pt or the equivalent.

Following is the parent element of the **BorderWidth.Top** element.

Parent elements
<a href="#">BorderWidth</a>

The following is the XML Schema definition of the **BorderWidth.Top** element.

```
<xsd:element name="Top" type="xsd:string" minOccurs="0" />
```

## 2.296 Parameters

The **Parameters** element specifies the ordered list of [Parameter](#) elements for [Subreport.Parameters](#) or [Drillthrough.Parameters](#). This list MUST contain at least one parameter.

The following are the parent and child elements of the **Parameters** element.

Parent elements
<a href="#">Subreport</a>
<a href="#">Drillthrough</a>

Child elements
----------------

<a href="#">Parameters.Parameter</a>
--------------------------------------

The following is the XML Schema definition of the **Parameters** element.

```
<xsd:complexType name="ParametersType">
  <xsd:sequence>
    <xsd:element name="Parameter" type="ParameterType" maxOccurs="unbounded" />
  </xsd:sequence>
  <xsd:anyAttribute namespace="##other" processContents="skip" />
</xsd:complexType>
```

### 2.296.1 Parameters.Parameter

The **Parameters.Parameter** element specifies a [Parameter](#) in the collection of [Parameters](#) for the subreport or drillthrough. This element MUST be specified. At least one **Parameter** element MUST be specified for a **Parameters** collection, and NULL is a valid value for this element. This element is of type **Parameter**.

Following is the parent element of the **Parameters.Parameter** element.

Parent elements
-----------------

<a href="#">Parameters</a>
----------------------------

The following is the XML Schema definition of the **Parameters.Parameter** element.

```
<xsd:element name="Parameter" type="ParameterType" maxOccurs="unbounded" />
```

### 2.297 Parameter

The **Parameter** element specifies information about a subreport or **drillthrough parameter**.

The following are the attributes and child elements of the **Parameter** element.

Attributes
------------

<a href="#">Parameter.Name</a>
--------------------------------

Child elements
----------------

<a href="#">Parameter.Omit</a>
--------------------------------

<a href="#">Parameter.Value</a>
---------------------------------

The following is the XML Schema definition of the **Parameter** element.

```
<xsd:complexType name="ParameterType">
  <xsd:choice minOccurs="1" maxOccurs="unbounded">
```

```

<xsd:element name="Value" type="xsd:string" />
<xsd:element name="Omit" type="xsd:string" minOccurs="0" />
<xsd:any namespace="##other" processContents="skip" />
</xsd:choice>
<xsd:attribute name="Name" type="xsd:string" use="required" />
<xsd:anyAttribute namespace="##other" processContents="skip" />
</xsd:complexType>

```

### 2.297.1 Parameter.Name

The **Parameter.Name** attribute specifies the name of the [ReportParameter](#) of a dependent [Report](#). This attribute MUST be specified. The value of this attribute MUST be a CLS-compliant identifier [\[UTR15\]](#).

Following is the parent element of the **Parameter.Name** attribute.

Parent elements
<a href="#">Parameter</a>

### 2.297.2 Parameter.Omit

The **Parameter.Omit** element specifies that the parameter MUST NOT be used. This element MUST be ignored when it is used in a parameter within [Subreport.Parameters](#).

The **Parameter.Omit** element is optional. If this element is present, its value MUST be a [Boolean \[XMLSCHEMA2-3.2.2\]](#) or an expression that evaluates to a **Boolean**. If the **Parameter.Omit** element is not present, its value MUST be interpreted as false.

Following is the parent element of the **Parameter.Omit** element.

Parent elements
<a href="#">Parameter</a>

The following is the XML Schema definition of the **Parameter.Omit** element.

```

<xsd:element name="Omit" type="xsd:string" minOccurs="0" />

```

### 2.297.3 Parameter.Value

The **Parameter.Value** element specifies the value or expression that evaluates to the value to pass in for the report parameter to the subreport or drillthrough. The **Parameter.Value** element MUST be specified, and its value MUST be a **Variant** or an expression that evaluates to a **Variant**.

Following is the parent element of the **Parameter.Value** element.

Parent elements
<a href="#">Parameter</a>

The following is the XML Schema definition of the **Parameter.Value** element.

```
<xsd:element name="Value" type="xsd:string" />
```

## 2.298 Visibility

The **Visibility** element specifies properties to determine whether a report item is shown in a rendered report. This element is optional. If this element is not present, the report item **MUST** be shown unconditionally.

Following are the parent and child elements of the **Visibility** element.

Parent elements
<a href="#">Image</a>
<a href="#">Line</a>
<a href="#">Rectangle</a>
<a href="#">Subreport</a>
<a href="#">Textbox</a>
<a href="#">Tablix</a>
<a href="#">TablixMember</a>
<a href="#">List</a>
<a href="#">Matrix</a>
<a href="#">DynamicColumns</a>
<a href="#">DynamicRows</a>
<a href="#">Table</a>
<a href="#">Details</a>
<a href="#">TableRow</a>
<a href="#">TableColumn</a>
<a href="#">TableGroup</a>
<a href="#">Chart</a>
<a href="#">GaugePanel</a>
<a href="#">Map</a>
<a href="#">CustomReportItem</a>

Child elements
<a href="#">Visibility.Hidden</a>



<b>Child elements</b>
-----------------------

<a href="#">Visibility.ToggleItem</a>
---------------------------------------

The following is the XML Schema definition of the **Visibility** element.

```
<xsd:complexType name="VisibilityType">
  <xsd:choice minOccurs="0" maxOccurs="unbounded">
    <xsd:element name="Hidden" type="xsd:string" minOccurs="0" />
    <xsd:element name="ToggleItem" type="xsd:string" minOccurs="0" />
    <xsd:any namespace="##other" processContents="skip" />
  </xsd:choice>
  <xsd:anyAttribute namespace="##other" processContents="skip" />
</xsd:complexType>
```

### 2.298.1 Visibility.Hidden

The **Visibility.Hidden** element specifies whether a report item is initially hidden. This element is optional. If the value of this element is true and the peer element [Visibility.ToggleItem](#) is not set, the report item that contains the **Visibility.Hidden** element MUST be hidden. The value of this element MUST be a [Boolean \[XMLSCHEMA2-3.2.2\]](#) or an expression that evaluates to a **Boolean**.

Following is the parent element of the **Visibility.Hidden** element.

<b>Parent elements</b>
------------------------

<a href="#">Visibility</a>
----------------------------

The following is the XML Schema definition of the **Visibility.Hidden** element.

```
<xsd:element name="Hidden" type="xsd:string" minOccurs="0">
```

### 2.298.2 Visibility.ToggleItem

The **Visibility.ToggleItem** element specifies the name of a [Textbox](#) that is used to hide or unhide the containing report item. This element is optional.

If this element is present, its value MUST be a [String \[XMLSCHEMA2-3.2.1\]](#). The value of this element MUST contain the name of a text box in the same group as the containing report item or in any containing ancestor group scope. The value of this element MUST not refer to a report item within [PageSection](#) or [PageHeaderFooter](#) element. If the **Visibility.ToggleItem** element is not present, the appearance of the containing report item MUST NOT be toggleable.

Following is the parent element of the **Visibility.ToggleItem** element.

<b>Parent elements</b>
------------------------

<a href="#">Visibility</a>
----------------------------

The following is the XML Schema definition of the **Visibility.ToggleItem** element.

```
<xsd:element name="ToggleItem" type="xsd:string" minOccurs="0">
```

## 2.299 Classes

The **Classes** element specifies information about the code classes to instantiate during the initialization of a [Report](#). These code class instances can then be used in expressions throughout a report. This element is optional.

The following are the parent and child elements of the **Classes** element.

Parent elements
<a href="#">Report</a>

Child elements
<a href="#">Classes.Class</a>

The following is the XML Schema definition of the **Classes** element.

```
<xsd:complexType name="ClassesType">
  <xsd:sequence>
    <xsd:element name="Class" type="ClassType" maxOccurs="unbounded" />
  </xsd:sequence>
  <xsd:anyAttribute namespace="##other" processContents="skip" />
</xsd:complexType>
```

### 2.299.1 Classes.Class

The **Classes.Class** element specifies individual class instances to be instantiated and used in a [Report](#). This element is of type [Class](#). This element **MUST** be specified at least once within a [Classes](#) collection.

Following is the parent element of the **Classes.Class** element.

Parent elements
<a href="#">Classes</a>

The following is the XML Schema definition of the **Classes.Class** element.

```
<xsd:element name="Class" type="ClassType" maxOccurs="unbounded">
```

## 2.300 Class

The **Class** element specifies information about a class instance that is instantiated for a [Report](#) and that can be used in expressions or code in that report. This element **MUST** be specified at least once within a [Classes](#) collection. The **Class** element **MUST** contain both the [Class.ClassName](#) and [Class.InstanceName](#) elements.

The following are the parent and child elements of the **Class** element.

<b>Parent elements</b>
<a href="#">Classes</a>

<b>Child elements</b>
<a href="#">Class.ClassName</a>
<a href="#">Class.InstanceName</a>

The following is the XML Schema definition of the **Class** element.

```
<xsd:complexType name="ClassType">
  <xsd:choice minOccurs="1" maxOccurs="unbounded">
    <xsd:element name="ClassName" type="xsd:string" />
    <xsd:element name="InstanceName" type="xsd:normalizedString" />
    <xsd:any namespace="##other" processContents="skip" />
  </xsd:choice>
  <xsd:anyAttribute namespace="##other" processContents="skip" />
</xsd:complexType>
```

### 2.300.1 Class.ClassName

The **Class.ClassName** element specifies the name of a class to instantiate. The value of this element MUST be a [String \[XMLSCHEMA2-3.2.1\]](#) or an expression that evaluates to a **String**. This element MUST be specified.

Following is the parent element of the **Class.ClassName** element.

<b>Parent elements</b>
<a href="#">Class</a>

The following is the XML Schema definition of the **Class.ClassName** element.

```
<xsd:element name="ClassName" type="xsd:string">
```

### 2.300.2 Class.InstanceName

The **Class.InstanceName** element specifies the name of an instance of a class to be instantiated and used in expressions throughout a [Report](#). The value of the **Class.InstanceName** element MUST be a [String \[XMLSCHEMA2-3.2.1\]](#) or an expression that evaluates to a **String**. This element MUST be specified.

Following is the parent element of the **Class.InstanceName** element.

<b>Parent elements</b>
<a href="#">Class</a>

The following is the XML Schema definition of the **Class.InstanceName** element.

```
<xsd:element name="InstanceName" type="xsd:normalizedString">
```

### 2.301 CodeModules

The **CodeModules** element specifies the names of code modules to load and use within expressions in a [Report](#) or a [Report.Code](#) element. The **CodeModules** element is optional.

The following are the parent elements and the child element of the **CodeModules** element.

Parent elements
<a href="#">Report</a>

Child elements
<a href="#">CodeModules.CodeModule</a>

The following is the XML Schema definition of the **CodeModules** element.

```
<xsd:complexType name="CodeModulesType">
  <xsd:sequence>
    <xsd:element name="CodeModule" type="xsd:string" maxOccurs="unbounded" />
  </xsd:sequence>
  <xsd:anyAttribute namespace="##other" processContents="skip" />
</xsd:complexType>
```

#### 2.301.1 CodeModules.CodeModule

The **CodeModules.CodeModule** element specifies the name of a code module to load. The value of this element MUST be a [String \[XMLSCHEMA2-3.2.1\]](#) or an expression that evaluates to a **String**. This element MUST be specified at least once within a [CodeModules](#) collection.

Following is the parent element of the **CodeModules.CodeModule** element.

Parent elements
<a href="#">CodeModules</a>

The following is the XML Schema definition of the **CodeModules.CodeModule** element.

```
<xsd:element name="CodeModule" type="xsd:string" maxOccurs="unbounded">
```

### 2.302 EmbeddedImages

The **EmbeddedImages** element specifies a collection of images that are embedded within a [Report](#). The **EmbeddedImages** element is optional.

The following are the parent and child elements of the **EmbeddedImages** element.

<b>Parent elements</b>
<a href="#">Report</a>

<b>Child elements</b>
<a href="#">EmbeddedImages.EmbeddedImage</a>

The following is the XML Schema definition of the **EmbeddedImages** element.

```
<xsd:complexType name="EmbeddedImagesType">
  <xsd:sequence>
    <xsd:element name="EmbeddedImage" type="EmbeddedImageType"
maxOccurs="unbounded" />
  </xsd:sequence>
  <xsd:anyAttribute namespace="##other" processContents="skip" />
</xsd:complexType>
```

### 2.302.1 EmbeddedImages.EmbeddedImage

The **EmbeddedImages.EmbeddedImage** element specifies an image that is embedded within a [Report](#). The **EmbeddedImages.EmbeddedImage** element is of type [EmbeddedImage](#). This element MUST be specified at least once within an [EmbeddedImages](#) collection.

Following is the parent element of the **EmbeddedImages.EmbeddedImage** element.

<b>Parent elements</b>
<a href="#">EmbeddedImages</a>

The following is the XML Schema definition of the **EmbeddedImages.EmbeddedImage** element.

```
<xsd:element name="EmbeddedImage" type="EmbeddedImageType" maxOccurs="unbounded">
```

### 2.303 EmbeddedImage

The **EmbeddedImage** element specifies an image that is embedded within a [Report](#). The **EmbeddedImage** element MUST be specified at least once within an [EmbeddedImages](#) collection.

The following are the parent elements, attributes, and child elements of the **EmbeddedImage** element.

<b>Parent elements</b>
<a href="#">EmbeddedImages</a>

Attributes
<a href="#">EmbeddedImage.Name</a>

Child elements
<a href="#">EmbeddedImage.ImageData</a>
<a href="#">EmbeddedImage.MIMETYPE</a>

The following is the XML Schema definition of the **EmbeddedImage** element.

```
<xsd:complexType name="EmbeddedImageType">
  <xsd:choice minOccurs="1" maxOccurs="unbounded">
    <xsd:element name="MIMETYPE" type="xsd:string" />
    <xsd:element name="ImageData" type="xsd:string" />
    <xsd:any namespace="##other" processContents="skip" />
  </xsd:choice>
  <xsd:attribute name="Name" type="xsd:normalizedString" use="required" />
  <xsd:anyAttribute namespace="##other" processContents="skip" />
</xsd:complexType>
```

### 2.303.1 EmbeddedImage.Name

The **EmbeddedImage.Name** attribute specifies a unique identifier for an [EmbeddedImage](#). This attribute MUST be specified. The value of the **EmbeddedImage.Name** attribute MUST be a case-sensitive CLS-compliant identifier [\[UTR15\]](#) that is unique within a [Report](#).

Following is the parent element of the **EmbeddedImage.Name** attribute.

Parent elements
<a href="#">EmbeddedImage</a>

The following is the XSD Schema definition of the **EmbeddedImage.Name** attribute.

```
<xsd:attribute name="Name" type="xsd:normalizedString" use="required" />
```

### 2.303.2 EmbeddedImage.ImageData

The **EmbeddedImage.ImageData** element specifies image data for an [EmbeddedImage](#). This element MUST have a Base-64 ([\[RFC3548\]](#), section 3) string value. This element MUST be specified.

Following is the parent element of the **EmbeddedImage.ImageData** element.

Parent elements
<a href="#">EmbeddedImage</a>

The following is the XML Schema definition of the **EmbeddedImage.ImageData** element.

```
<xsd:element name="ImageData" type="xsd:string">
```

### 2.303.3 EmbeddedImage.MIMETYPE

The **EmbeddedImage.MIMETYPE** element specifies the MIME [\[RFC1341\]](#) [\[RFC1521\]](#) [\[RFC2045\]](#) [\[RFC2046\]](#) type of an [EmbeddedImage](#). This element MUST be specified. If this element is present, its value MUST be [ReportMIMETYPE](#), and the value MUST be specified only as a constant [String](#) [\[XMLSCHEMA2-3.2.1\]](#) value, not as an expression.

Following is the parent element of the **EmbeddedImage.MIMETYPE** element.

Parent elements
<a href="#">EmbeddedImage</a>

The following is the XML Schema definition of the **EmbeddedImage.MIMETYPE** element.

```
<xsd:element name="MIMETYPE" type="xsd:string">
```

### 2.304 ReportParameters

The **ReportParameters** element specifies an ordered list of [ReportParameter](#) elements for a [Report](#). This list MUST contain at least one **ReportParameter** element.

The following are the parent and child elements of the **ReportParameters** element.

Parent elements
<a href="#">Report</a>

Child elements
<a href="#">ReportParameters.ReportParameter</a>

The following is the XML Schema definition of the **ReportParameters** element.

```
<xsd:complexType name="ReportParametersType" >  
  <xsd:sequence>  
    <xsd:element name="ReportParameter" type="ReportParameterType"  
      maxOccurs="unbounded" />  
  </xsd:sequence>  
  <xsd:anyAttribute namespace="##other" processContents="skip" />  
</xsd:complexType>
```

#### 2.304.1 ReportParameters.ReportParameter

The **ReportParameters.ReportParameter** element specifies a [ReportParameter](#) in the collection of [ReportParameters](#) for a [Report](#). The **ReportParameters.ReportParameter** element MUST be specified. This element is of type **ReportParameter**.

Following is the parent element of the **ReportParameters.ReportParameter** element.

Parent elements
<a href="#">ReportParameters</a>

The following is the XML Schema definition of the **ReportParameters.ReportParameter** element.

```
<xsd:element name="ReportParameter" type="ReportParameterType"
maxOccurs="unbounded" />
```

### 2.305 ReportParameter

The **ReportParameter** element specifies information about a parameter to a [Report](#). Within a **ReportParameter**, the expression **User!Language** (rather than [Report.Language](#)) MUST be used for all language-dependent expressions and operations.

The following are the parent elements, attributes, and child elements of the **ReportParameter** element.

Parent elements
<a href="#">Report</a>

Attributes
<a href="#">ReportParameter.Name</a>

Child elements
<a href="#">ReportParameter.AllowBlank</a>
<a href="#">ReportParameter.DataType</a>
<a href="#">ReportParameter.DefaultValue</a>
<a href="#">ReportParameter.Hidden</a>
<a href="#">ReportParameter.MultiValue</a>
<a href="#">ReportParameter.Nullable</a>
<a href="#">ReportParameter.Prompt</a>
<a href="#">ReportParameter.UsedInQuery</a>
<a href="#">ReportParameter.ValidValues</a>

The following is the XML Schema definition of the **ReportParameter** element.



```

<xsd:complexType name="ReportParameterType">
  <xsd:choice minOccurs="1" maxOccurs="unbounded">
    <xsd:element name="DataType">
      <xsd:simpleType>
        <xsd:restriction base="xsd:string">
          <xsd:enumeration value="Boolean" />
          <xsd:enumeration value="DateTime" />
          <xsd:enumeration value="Integer" />
          <xsd:enumeration value="Float" />
          <xsd:enumeration value="String" />
        </xsd:restriction>
      </xsd:simpleType>
    </xsd:element>
    <xsd:element name="Nullable" type="xsd:boolean" minOccurs="0" />
    <xsd:element name="DefaultValue" type="DefaultValueType" minOccurs="0" />
    <xsd:element name="AllowBlank" type="xsd:boolean" minOccurs="0" />
    <xsd:element name="Prompt" type="StringLocIDType" minOccurs="0" />
    <xsd:element name="ValidValues" type="ValidValuesType" minOccurs="0" />
    <xsd:element name="Hidden" type="xsd:boolean" minOccurs="0" />
    <xsd:element name="MultiValue" type="xsd:boolean" minOccurs="0" />
    <xsd:element name="UsedInQuery" minOccurs="0">
      <xsd:simpleType>
        <xsd:restriction base="xsd:string">
          <xsd:enumeration value="False" />
          <xsd:enumeration value="True" />
          <xsd:enumeration value="Auto" />
        </xsd:restriction>
      </xsd:simpleType>
    </xsd:element>
    <xsd:any namespace="##other" processContents="skip" />
  </xsd:choice>
  <xsd:attribute name="Name" type="xsd:normalizedString" use="required" />
  <xsd:anyAttribute namespace="##other" processContents="skip" />
</xsd:complexType>

```

### 2.305.1 ReportParameter.Name

The **ReportParameter.Name** attribute specifies a unique identifier for a [ReportParameter](#). This attribute **MUST** be specified. The value of this attribute **MUST** be a case-sensitive CLS-compliant identifier [\[UTR15\]](#) that is unique among all report parameters in the [Report](#).

Following is the parent element of the **ReportParameter.Name** attribute.

Parent elements
<a href="#">ReportParameter</a>

The following is the XSD Schema definition of the **ReportParameter.Name** attribute.

```

<xsd:attribute name="Name" type="xsd:normalizedString" use="required" />

```

## 2.305.2 ReportParameter.AllowBlank

The **ReportParameter.AllowBlank** element specifies that an empty [String \[XMLSCHEMA2-3.2.1\]](#) is allowed as a value for a [ReportParameter](#). The **ReportParameter.AllowBlank** element MUST be ignored if the data type of the [ReportParameter.DataType](#) value is not **String**.

The **ReportParameter.AllowBlank** element is optional. If this element is present, its value MUST be a [Boolean \[XMLSCHEMA2-3.2.2\]](#). If this element is not present, its value MUST be interpreted as false.

Following is the parent element of the **ReportParameter.AllowBlank** element.

Parent elements
<a href="#">ReportParameter</a>

The following is the XML Schema definition of the **ReportParameter.AllowBlank** element.

```
<xsd:element name="AllowBlank" type="xsd:boolean" minOccurs="0" />
```

## 2.305.3 ReportParameter.DataType

The **ReportParameter.DataType** element specifies the data type of a [ReportParameter](#). This element MUST be specified. The value of this element MUST be a [String \[XMLSCHEMA2-3.2.1\]](#), and its value MUST be one of the following:

**Boolean:** The value or values for [ReportParameter.ValidValues](#) and [ReportParameter.DefaultValue](#) and the value or values specified by the user for the **ReportParameter** MUST be "Boolean".

**DateTime:** The value or values for **ReportParameter.ValidValues** and **ReportParameter.DefaultValue** and the value or values that are specified by the user for the **ReportParameter** MUST all be "DateTime".

**Integer:** The value or values for **ReportParameter.ValidValues** and **ReportParameter.DefaultValue** and the value or values specified by the user for the **ReportParameter** MUST all be "Integer".

**Float:** The value or values for **ReportParameter.ValidValues** and **ReportParameter.DefaultValue** and the value or values specified by the user for the **ReportParameter** MUST all be "Float".

**String:** The value or values for **ReportParameter.ValidValues** and **ReportParameter.DefaultValue** and the value or values specified by the user for the **ReportParameter** MUST all be "String".

Following is the parent element of the **ReportParameter.DataType** element.

Parent elements
<a href="#">ReportParameter</a>

The following is the XML Schema definition of the **ReportParameter.DataType** element.

```
<xsd:element name="DataType">
```

```

<xsd:simpleType>
  <xsd:restriction base="xsd:string">
    <xsd:enumeration value="Boolean" />
    <xsd:enumeration value="DateTime" />
    <xsd:enumeration value="Integer" />
    <xsd:enumeration value="Float" />
    <xsd:enumeration value="String" />
  </xsd:restriction>
</xsd:simpleType>
</xsd:element>

```

#### 2.305.4 ReportParameter.DefaultValue

The **ReportParameter.DefaultValue** element specifies the default value or values to use for a report parameter if values are not provided by the user. If a value is not provided as a part of the [ReportParameter](#) definition or by the user, the value of the **ReportParameter.DefaultValue** element MUST be interpreted as null.

This element MUST be specified if the [ReportParameter.Prompt](#) element is not specified and either [ReportParameter.Nullable](#) is false or a [ReportParameter.ValidValues](#) list is provided that does not contain a null value.

The **ReportParameter.DefaultValue** element is of type [DefaultValue](#).

Following is the parent element of the **ReportParameter.DefaultValue** element.

Parent elements
<a href="#">ReportParameter</a>

The following is the XML Schema definition of the **ReportParameter.DefaultValue** element.

```

<xsd:element name="DefaultValue" type="DefaultValueType" minOccurs="0" />

```

#### 2.305.5 ReportParameter.Hidden

The **ReportParameter.Hidden** element specifies whether a [ReportParameter](#) MUST NOT be displayed to the user at runtime. The **ReportParameter.Hidden** element is optional. If this element is present, its value MUST be a [Boolean \[XMLSCHEMA2-3.2.2\]](#). If this element is not present, its value MUST be interpreted as false.

Following is the parent element of the **ReportParameter.Hidden** element.

Parent elements
<a href="#">ReportParameter</a>

The following is the XML Schema definition of the **ReportParameter.Hidden** element.

```

<xsd:element name="Hidden" type="xsd:boolean" minOccurs="0" />

```

## 2.305.6 ReportParameter.MultiValue

The **ReportParameter.MultiValue** element specifies whether a [ReportParameter](#) MAY take a set of values rather than a single value. The **ReportParameter.MultiValue** element MUST be ignored for report parameters that have the [ReportParameter.DataType](#) set to a [Boolean \[XMLSCHEMA2-3.2.2\]](#).

The **ReportParameter.MultiValue** element is optional. If this element is present, its value MUST be a **Boolean**. If this element is not present, its value MUST be interpreted as false.

Following is the parent element of the **ReportParameter.MultiValue** element.

Parent elements
<a href="#">ReportParameter</a>

The following is the XML Schema definition of the **ReportParameter.MultiValue** element.

```
<xsd:element name="MultiValue" type="xsd:boolean" minOccurs="0" />
```

## 2.305.7 ReportParameter.Nullable

The **ReportParameter.Nullable** element specifies whether the value of a [ReportParameter](#) MAY be null. If the value of the [ReportParameter.MultiValue](#) element is true, the value of the **ReportParameter.Nullable** element MUST NOT be true.

This element is optional. If this element is present, its value MUST be a [Boolean \[XMLSCHEMA2-3.2.2\]](#). If this element is not present, its value MUST be interpreted as false.

Following is the parent element of the **ReportParameter.Nullable** element.

Parent elements
<a href="#">ReportParameter</a>

The following is the XML Schema definition of the **ReportParameter.Nullable** element.

```
<xsd:element name="Nullable" type="xsd:boolean" minOccurs="0" />
```

## 2.305.8 ReportParameter.Prompt

The **ReportParameter.Prompt** element specifies the text to use when prompting the user to provide the value or values for a [ReportParameter](#). The **ReportParameter.Prompt** element is optional. If this element is present, its value MUST be a [String \[XMLSCHEMA2-3.2.1\]](#). If this element is not present, the user SHOULD NOT be prompted for, or otherwise be allowed to provide, a value for this parameter.

Following is the parent element of the **ReportParameter.Prompt** element.

Parent elements
<a href="#">ReportParameter</a>

The following is the XML Schema definition of the **ReportParameter.Prompt** element.

```
<xsd:element name="Prompt" type="StringLocIDType" minOccurs="0" />
```

### 2.305.9 ReportParameter.UsedInQuery

The **ReportParameter.UsedInQuery** element specifies whether the [ReportParameter](#) is used in a [Query](#) in a [Report](#). This is necessary to determine whether queries MUST be re-executed if the **ReportParameter** value changes.

The **ReportParameter.UsedInQuery** element is optional. If this element is present, its value MUST be a [String \[XMLSCHEMA2-3.2.1\]](#), and it MUST be one of the following:

**Auto** (default): The value of the **ReportParameter.UsedInQuery** element MUST be interpreted as true if any [QueryParameter](#) value expression is a simple reference to this **ReportParameter**, if there is a [Subreport](#) in the report, or if there exists any **QueryParameter** value expression that is anything but a constant or a simple **ReportParameter** reference. Otherwise, the value of the **ReportParameter.UsedInQuery** element MUST be interpreted as false.

**True**: The **ReportParameter** is used in a query in the report.

**False**: The **ReportParameter** is not used in any query in the report.

Following is the parent element of the **ReportParameter.UsedInQuery** element.

Parent elements
<a href="#">ReportParameter</a>

The following is the XML Schema definition of the **ReportParameter.UsedInQuery** element.

```
<xsd:element name="UsedInQuery" minOccurs="0">
  <xsd:simpleType>
    <xsd:restriction base="xsd:string">
      <xsd:enumeration value="False" />
      <xsd:enumeration value="True" />
      <xsd:enumeration value="Auto" />
    </xsd:restriction>
  </xsd:simpleType>
</xsd:element>
```

### 2.305.10 ReportParameter.ValidValues

The **ReportParameter.ValidValues** element specifies the possible values that can be used for the [ReportParameter](#) element. The **ReportParameter.ValidValues** element is optional. This element is of type [ValidValues](#).

Following is the parent element of the **ReportParameter.ValidValues** element.

Parent elements
<a href="#">ReportParameter</a>

The following is the XML Schema definition of the **ReportParameter.ValidValues** element.

```
<xsd:element name="ValidValues" type="ValidValuesType" minOccurs="0" />
```

## 2.306 DefaultValue

The **DefaultValue** element specifies the default values for the [ReportParameter](#) element. The **DefaultValue** element MUST specify either the [DefaultValue.Values](#) or the [DefaultValue.DataSetReference](#) element. If one of the values that is either specified in the **DefaultValue.Values** element or retrieved through the **DefaultValue.DataSetReference** is not valid, the entire set of default values MUST be treated as not valid.

The following are the parent and child elements of the **DefaultValue** element.

Parent elements
<a href="#">ReportParameter</a>

Child elements
<a href="#">DefaultValue.DataSetReference</a>
<a href="#">DefaultValue.Values</a>

The following is the XML Schema definition of the **DefaultValue** element.

```
<xsd:complexType name="DefaultValueType">
  <xsd:choice minOccurs="0" maxOccurs="unbounded">
    <xsd:element name="DataSetReference" type="DataSetReferenceType"
minOccurs="0" />
    <xsd:element name="Values" type="ValuesType" minOccurs="0" />
    <xsd:any namespace="##other" processContents="skip" />
  </xsd:choice>
  <xsd:anyAttribute namespace="##other" processContents="skip" />
</xsd:complexType>
```

### 2.306.1 DefaultValue.DataSetReference

The **DefaultValue.DataSetReference** element specifies the [DataSet](#) to use to obtain the default value or values for the [ReportParameter](#) element. If [DefaultValue.Values](#) is not specified, the **DefaultValue.DataSetReference** element MUST be specified.

If the **DefaultValue.DataSetReference** element is present and the value of the [ReportParameter.MultiValue](#) element is false, the default value MUST be the first value of the field that is specified in the [DataSetReference.ValueField](#) element. If the value of the **ReportParameter.MultiValue** element is true, all values of the field that is specified in the **DataSetReference.ValueField** element MUST be included.

The **DefaultValue.DataSetReference** element is of type [DataSetReference](#).

Following is the parent element of the **DefaultValue.DataSetReference** element.

Parent elements
<a href="#">DefaultValue</a>

The following is the XML Schema definition of the **DefaultValue.DataSetReference** element.

```
<xsd:element name="DataSetReference" type="DataSetReferenceType" minOccurs="0" />
```

### 2.306.2 DefaultValue.Values

The **DefaultValue.Values** element specifies the default values to use for the [ReportParameter](#) element. If [DefaultValue.DataSetReference](#) is not specified, the **DefaultValue.Values** element MUST be specified. This element is of type [Values](#).

Following is the parent element of the **DefaultValue.Values** element.

Parent elements
<a href="#">DefaultValue</a>

The following is the XML Schema definition of the **DefaultValue.Values** element.

```
<xsd:element name="Values" type="ValuesType" minOccurs="0" />
```

### 2.307 DataSetReference

The **DataSetReference** element specifies the [DataSet](#) to use to obtain a list of values and, optionally, labels for the [ValidValues](#) or the [DefaultValue](#) elements of a [ReportParameter](#).

The following are the parent and child elements of the **DataSetReference** element.

Parent elements
<a href="#">DefaultValue</a>
<a href="#">ValidValues</a>

Child elements
<a href="#">DataSetReference.DataSetName</a>
<a href="#">DataSetReference.LabelField</a>
<a href="#">DataSetReference.ValueField</a>

The following is the XML Schema definition of the **DataSetReference** element.

```
<xsd:complexType name="DataSetReferenceType">
  <xsd:choice minOccurs="1" maxOccurs="unbounded">
    <xsd:element name="DataSetName" type="xsd:string" />
  </xsd:choice>
</xsd:complexType>
```

```

<xsd:element name="ValueField" type="xsd:string" />
<xsd:element name="LabelField" type="xsd:string" minOccurs="0" />
<xsd:any namespace="##other" processContents="skip" />
</xsd:choice>
<xsd:anyAttribute namespace="##other" processContents="skip" />
</xsd:complexType>

```

### 2.307.1 DataSetReference.DataSetName

The **DataSetReference.DataSetName** element specifies the name of the [DataSet](#) that is being referenced. This element MUST be specified. The value of this element MUST be a [String \[XMLSCHEMA2-3.2.1\]](#).

Following is the parent element for the **DataSetReference.DataSetName** element.

Parent elements
<a href="#">DataSetReference</a>

The following is the XML Schema definition of the **DataSetReference.DataSetName** element.

```
<xsd:element name="DataSetName" type="xsd:string" />
```

### 2.307.2 DataSetReference.LabelField

The **DataSetReference.LabelField** element specifies the name of the field in the referenced [DataSet](#) from which values are retrieved to populate the labels of a parameter's [ValidValues](#). Labels are used as the values to display to the user for the parameter value selection. The **DataSetReference.LabelField** element is optional.

If this element is present, its value MUST be a [String \[XMLSCHEMA2-3.2.1\]](#). If this element is not present or if it returns a null value, the values that are populated with the **ValueField** element MUST be used.

The **DataSetReference.LabelField** element MUST be ignored when the parent of the [DataSetReference](#) is the [DefaultValue](#) element.

Following is the parent element of the **DataSetReference.LabelField** element.

Parent elements
<a href="#">DataSetReference</a>

The following is the XML Schema definition of the **DataSetReference.LabelField** element.

```
<xsd:element name="LabelField" type="xsd:string" minOccurs="0" />
```

### 2.307.3 DataSetReference.ValueField

The **DataSetReference.ValueField** element specifies the name of the field in the referenced [DataSet](#) from which values are retrieved to populate the values of a parameter's [ValidValues](#) or



[DefaultValue](#). The **DataSetReference.ValueField** element MUST be specified. The value of this element MUST be a [String \[XMLSCHEMA2-3.2.1\]](#).

Following is the parent element of the **DataSetReference.ValueField** element.

Parent elements
<a href="#">DataSetReference</a>

The following is the XML Schema definition of the **DataSetReference.ValueField** element.

```
<xsd:element name="ValueField" type="xsd:string" />
```

## 2.308 Values

The **Values** element specifies a set of values. For a non-multivalue parameter (such as when [ReportParameter.MultiValue](#) is set to "false"), this collection MUST contain one **Value** element.

The following are the parent and child elements of the **Values** element.

Parent elements
<a href="#">DefaultValue</a>

Child elements
<a href="#">Values.Value</a>

The following is the XML Schema definition of the **Values** element.

```
<xsd:complexType name="ValuesType">
  <xsd:sequence>
    <xsd:element name="Value" type="xsd:string" minOccurs="1"
      maxOccurs="unbounded" nullable="true" />
  </xsd:sequence>
  <xsd:anyAttribute namespace="##other" processContents="skip" />
</xsd:complexType>
```

### 2.308.1 Values.Value

The **Values.Value** element specifies the value or expression to evaluate to obtain the value for the [DefaultValue](#) for a [ReportParameter](#). The **Values.Value** element MUST be specified.

If the value of this element is an expression, the expression MUST NOT refer to fields, to report items, or to any report parameters that occur after this **ReportParameter** in the [ReportParameters](#) collection.

If the expression returns an array, each item in the array is treated as a single value. Items in the array MUST NOT be arrays. If the **ReportParameter** element has [ReportParameter.MultiValue](#) set to false, the first item in the array MUST be used.

At least one **Value** element MUST be specified for a [Values](#) collection, and NULL is a valid value for the **Values.Value** element.

Following is the parent element of the **Values.Value** element.

Parent elements
<a href="#">Values</a>

The following is the XML Schema definition of the **Values.Value** element.

```
<xsd:element name="Value" type="xsd:string" minOccurs="1"
maxOccurs="unbounded" nullable="true"/>
```

## 2.309 ValidValues

The **ValidValues** element specifies the possible values for a [ReportParameter](#) and for populating UI selection lists for users to select a parameter value. This element is optional. If this element is present, it MUST specify either [ValidValues.DataSetReference](#) or [ValidValues.ParameterValues](#).

The following are the parent and child elements of the **ValidValues** element.

Parent elements
<a href="#">ReportParameter</a>

Child elements
<a href="#">ValidValues.DataSetReference</a>
<a href="#">ValidValues.ParameterValues</a>

The following is the XML Schema definition of the **ValidValues** element.

```
<xsd:complexType name="ValidValuesType">
  <xsd:choice minOccurs="0" maxOccurs="unbounded">
    <xsd:element name="DataSetReference" type="DataSetReferenceType"
minOccurs="0" />
    <xsd:element name="ParameterValues" type="ParameterValueType"
minOccurs="0" />
    <xsd:any namespace="##other" processContents="skip" />
  </xsd:choice>
  <xsd:anyAttribute namespace="##other" processContents="skip" />
</xsd:complexType>
```

### 2.309.1 ValidValues.DataSetReference

The **ValidValues.DataSetReference** element specifies the [DataSet](#) in a [Report](#). The **ValidValues.DataSetReference** element also specifies the fields from that dataset to use to obtain a list of values and, optionally, labels for use in value validation and for populating the UI for the [ReportParameter](#).

The **ValidValues.DataSetReference** element MUST be specified if [ValidValues.ParameterValues](#) is not specified. The **ValidValues.DataSetReference** element is of type [DataSetReference](#).

Following is the parent element of the **ValidValues.DataSetReference** element.

Parent elements
<a href="#">ValidValues</a>

The following is the XML Schema definition of the **ValidValues.DataSetReference** element.

```
<xsd:element name="DataSetReference" type="DataSetReferenceType" minOccurs="0" />
```

### 2.309.2 ValidValues.ParameterValues

The **ValidValues.ParameterValues** element specifies the list of values and, optionally, labels for use in value validation and for populating the UI for the [ReportParameter](#). If [ValidValues.DataSetReference](#) is not specified, the **ValidValues.ParameterValues** element MUST be specified. This element is of type [ParameterValues](#).

Following is the parent element of the **ValidValues.ParameterValues** element.

Parent elements
<a href="#">ValidValues</a>

The following is the XML Schema definition of the **ValidValues.ParameterValues** element.

```
<xsd:element name="ParameterValues" type="ParameterValuesType" minOccurs="0" />
```

### 2.310 ParameterValues

The **ParameterValues** element specifies an ordered list of [ParameterValue](#) elements that are used to populate UI selection lists for users to select a value for a [Parameter](#).

The following are the parent and child elements of the **ParameterValues** element.

Parent elements
<a href="#">ValidValues</a>

Child elements
<a href="#">ParameterValues.ParameterValue</a>

The following is the XML Schema definition of the **ParameterValues** element.

```
<xsd:complexType name="ParameterValuesType" >
```

```

<xsd:sequence>
  <xsd:element name="ParameterValue" type="ParameterValueType"
maxOccurs="unbounded" />
</xsd:sequence>
<xsd:anyAttribute namespace="##other" processContents="skip" />
</xsd:complexType>

```

### 2.310.1 ParameterValues.ParameterValue

The **ParameterValues.ParameterValue** element specifies a possible value for a [Parameter](#). At least one **ParameterValues.ParameterValue** element MUST be specified for a [ParameterValues](#) collection. The **ParameterValues.ParameterValue** element is of type [ParameterValue](#).

Following is the parent element of the **ParameterValues.ParameterValue** element.

Parent elements
<a href="#">ParameterValues</a>

The following is the XML Schema definition of the **ParameterValues.ParameterValue** element.

```
<xsd:element name="ParameterValue" type="ParameterValueType" maxOccurs="unbounded">
```

### 2.311 ParameterValue

The **ParameterValue** element specifies a value/label pair for [ValidValues](#).

The following are the parent and child elements of the **ParameterValue** element.

Parent elements
<a href="#">ParameterValues</a>

Child elements
<a href="#">ParameterValue.Label</a>
<a href="#">ParameterValue.Value</a>

The following is the XML Schema definition of the **ParameterValue** element.

```

<xsd:complexType name="ParameterValueType">
  <xsd:choice minOccurs="0" maxOccurs="unbounded">
    <xsd:element name="Value" type="xsd:string" minOccurs="0" />
    <xsd:element name="Label" type="StringLocIDType" minOccurs="0" />
    <xsd:any namespace="##other" processContents="skip" />
  </xsd:choice>
  <xsd:anyAttribute namespace="##other" processContents="skip" />
</xsd:complexType>

```

### 2.311.1 ParameterValue.Label

The **ParameterValue.Label** element specifies the text to use to describe the [ParameterValue.Value](#) to display in a parameter drop-down at runtime. The **ParameterValue.Label** element is optional.

If the **ParameterValue.Label** element is present, its value MUST be a [String \[XMLSCHEMA2-3.2.1\]](#) or an expression that evaluates to a **String**. If this element is not present, the **ParameterValue.Value** SHOULD be applied as the label text. If **ParameterValue.Value** is also not present, an empty string SHOULD be used.

If the **ParameterValue.Value** expression returns an array, the expression for the label MUST also return an array with the same number of items. If the **ParameterValue.Value** expression does not return an array, the expression for the label expression MUST NOT return an array.

Following is the parent element of the **ParameterValue.Label** element.

Parent elements
<a href="#">ParameterValue</a>

The following is the XML Schema definition of the **ParameterValue.Label** element.

```
<xsd:element name="Label" type="StringLocIDType" minOccurs="0" />
```

### 2.311.2 ParameterValue.Value

The **ParameterValue.Value** element specifies the value for a [Parameter](#). This element is optional. The value of the **ParameterValue.Value** element MUST be a **Variant** or an expression that evaluates to a **Variant**. If this element is not present, its value MUST be interpreted as null.

If the **ParameterValue.Value** expression returns an array, each item in the array MUST be treated as a single value. The items in the array MUST NOT be arrays.

Following is the parent element of the **ParameterValue.Value** element.

Parent elements
<a href="#">ParameterValue</a>

The following is the XML Schema definition of the **ParameterValue.Value** element.

```
<xsd:element name="Value" type="xsd:string" minOccurs="0"/>
```

## 2.312 Variables

**Applies to RDL schemas 2008/01 [MS-RDL200801] and later**

The **Variables** element specifies a series of named expressions to be evaluated within a group or a report. This element is optional.

The following are the parent and child elements of the **Variables** element.

<b>Parent elements</b>
<a href="#">Report</a>

<b>Child elements</b>
<a href="#">Variables.Variable</a>

The following is the XML Schema definition of the **Variables** element.

```
<xsd:complexType name="VariablesType">
  <xsd:choice minOccurs="1" maxOccurs="unbounded">
    <xsd:element name="Variable" type="VariableType" minOccurs="1"
      maxOccurs="unbounded" />
    <xsd:any namespace="##other" processContents="skip" />
  </xsd:choice>
  <xsd:anyAttribute namespace="##other" processContents="skip" />
</xsd:complexType>
```

### 2.312.1 Variables.Variable

**Applies to RDL schemas 2008/01 [MS-RDL200801] and later**

The **Variables.Variable** element specifies a named expression to be evaluated, used for a group or [Report](#), and made available in the [Variables global collection](#). The **Variables.Variable** element is of type [Variable](#). This element MUST be specified at least once within a **Variables** collection.

Following is the parent element of the **Variables.Variable** element.

<b>Parent elements</b>
<a href="#">Variables</a>

The following is the XML Schema definition of the **Variables.Variable** element.

```
<xsd:element name="Variable" type="VariableType" minOccurs="1" maxOccurs="unbounded" />
```

### 2.313 Variable

**Applies to RDL schemas 2008/01 [MS-RDL200801] and later**

The **Variable** element specifies a named expression to be evaluated and used within a group or report. This element MUST be specified at least once within a [Variables](#) collection.

The following are the parent elements, attributes, and child elements of the **Variable** element.

<b>Parent elements</b>
<a href="#">Group</a>

<b>Parent elements</b>
<a href="#">Variables</a>

<b>Attributes</b>
<a href="#">Variable.Name</a>

The following are the child elements of the **Variable** element for RDL schemas 2008/01 [[MS-RDL200801](#)] and 2009/01 [[MS-RDL200901](#)].

<b>Child elements</b>
<a href="#">Variable.Value</a>
<a href="#">Variable.Value.Datatype</a>
<a href="#">Variable.Writable</a> (RDL schemas 2009/01 [ <a href="#">MS-RDL200901</a> ] and later)

The following are the child elements of the **Variable** element for RDL schemas 2010/01 [[MS-RDL201001](#)] and later.

<b>Child elements</b>
<a href="#">Variable.Writable</a>

The following is the XML Schema definition of the **Variable** element for RDL schemas 2008/01 [[MS-RDL200801](#)] and 2009/01 [[MS-RDL200901](#)] only.

```
<xsd:complexType name="VariableType">
  <xsd:choice minOccurs="1" maxOccurs="unbounded">
    <xsd:element name="Value" type="StringWithDataTypeAttribute" minOccurs="1"
      maxOccurs="1" />
    <xsd:any namespace="##other" processContents="skip" />
  </xsd:choice>
  <xsd:attribute name="Name" type="xsd:normalizedString" use="required" />
  <xsd:anyAttribute namespace="##other" processContents="skip" />
</xsd:complexType>
```

The following is the XML Schema definition of the **Variable** element for RDL schemas 2010/01 [[MS-RDL201001](#)] and later.

```
<xsd:complexType name="VariableType">
  <xsd:choice minOccurs="1" maxOccurs="unbounded">
    <xsd:element name="Value" type="StringWithDataTypeAttribute" minOccurs="1"
      maxOccurs="1" />
    <xsd:element name="Writable" type="xsd:boolean" minOccurs="0" maxOccurs="1" />
    <xsd:any namespace="##other" processContents="skip" />
  </xsd:choice>
  <xsd:attribute name="Name" type="xsd:normalizedString" use="required" />
  <xsd:anyAttribute namespace="##other" processContents="skip" />
</xsd:complexType>
```

### 2.313.1 Variable.Name

**Applies to RDL schemas 2008/01 [MS-RDL200801] and later**

The **Variable.Name** attribute specifies a unique name for a [Variable](#) to be used in expressions in a report. This attribute **MUST** be specified. The value of this attribute **MUST** be a case-sensitive CLS-compliant identifier [\[UTR15\]](#) that is unique for all the **Variable** elements within a [Report](#).

Following is the parent element of the **Variable.Name** attribute.

Parent elements
<a href="#">Variable</a>

The following is the XSD Schema definition of the **Variable.Name** attribute.

```
<xsd:attribute name="Name" type="xsd:normalizedString" use="required" />
```

### 2.313.2 Variable.Value

**Applies to RDL schemas 2008/01 [MS-RDL200801] and later**

The **Variable.Value** element specifies an expression to evaluate globally for a [Report](#) or for instances of a particular group. This element **MUST** be specified.

The following are the parent element and attributes of the **Variable.Value** element.

Parent elements
<a href="#">Variable</a>

Attributes
<a href="#">Variable.Value.DataType</a>

The following is the XML Schema definition of the **Variable.Value** element.

```
<xsd:element name="Value" type="StringWithDataModelAttribute"
minOccurs="1" maxOccurs="1">
```

### 2.313.3 Variable.Value.DataType

**Applies to RDL schemas 2008/01 [MS-RDL200801] and later**

The **Variable.Value.DataType** attribute specifies the data type of the [Variable.Value](#) element if the value is a constant. This attribute is optional. If this attribute is present, its value **MUST** be a [String \[XMLSCHEMA2-3.2.1\]](#), a [Boolean \[XMLSCHEMA2-3.2.2\]](#), a [DateTime \[XMLSCHEMA2-3.2.7\]](#), an



[Integer \[XMLSCHEMA2-3.3.17\]](#), or a [Float \[XMLSCHEMA2-3.2.4\]](#). If this attribute is not present, its value MUST be interpreted as a **String**.

Following is the parent element of the **Variable.Value.DataType** attribute.

Parent elements
<a href="#">Variable.Value</a>

#### 2.313.4 Variable.Writable

**Applies to RDL schemas 2010/01** [MS-RDL201001] **and later**

The **Variable.Writable** element specifies whether the [Report](#) variable is writable by using an expression or custom code. This element is optional and MUST NOT be specified if the parent of the [Variable](#) element is a [Group](#).

If this element is present, its value MUST be a [Boolean \[XMLSCHEMA2-3.2.2\]](#). If this element is not present, its value MUST be interpreted as false.

Following is the parent element of the **Variable.Writable** element.

Parent elements
<a href="#">Variable</a>

The following is the XML Schema definition of the **Variable.Writable** element.

```
<xsd:element name="Writable" type="xsd:boolean" minOccurs="0" maxOccurs="1" />
```

#### 2.314 DataSources

The **DataSources** element specifies an ordered list of [DataSource](#) elements for a [Report](#).

The following are the parent and child elements of the **DataSources** element.

Parent elements
<a href="#">Report</a>

Child elements
<a href="#">DataSources.DataSource</a>

The following is the XML Schema definition of the **DataSources** element.

```
<xsd:complexType name="DataSourcesType">
  <xsd:sequence>
    <xsd:element name="DataSource" type="DataSourceType" maxOccurs="unbounded" />
  </xsd:sequence>
  <xsd:anyAttribute namespace="##other" processContents="skip" />
</xsd:complexType>
```

</xsd:complexType>

### 2.314.1 DataSources.DataSource

The **DataSources.DataSource** element specifies a data source in the collection of [DataSources](#) for a [Report](#). This element is of type [DataSource](#).

Following is the parent element of the **DataSources.DataSource** element.

Parent elements
<a href="#">DataSources</a>

The following is the XML Schema definition of the **DataSources.DataSource** element.

```
<xsd:element name="DataSource" type="DataSourceType" maxOccurs="unbounded" />
```

### 2.315 DataSource

The **DataSource** element specifies information about a data source. This element MUST include either the [DataSource.DataSourceReference](#) element or the [DataSource.ConnectionProperties](#) element.

The following are the parent elements, attributes, and child elements of the **DataSource** element.

Parent elements
<a href="#">DataSources</a>

Attributes
<a href="#">DataSource.Name</a>

Child elements
<a href="#">DataSource.ConnectionProperties</a>
<a href="#">DataSource.DataSourceReference</a>
<a href="#">DataSource.Transaction</a>

The following is the XML Schema definition of the **DataSource** element.

```
<xsd:complexType name="DataSourceType">  
  <xsd:choice minOccurs="0" maxOccurs="unbounded">  
    <xsd:element name="Transaction" type="xsd:boolean" minOccurs="0" />  
    <xsd:element name="ConnectionProperties" type="ConnectionPropertiesType"  
      minOccurs="0" />  
  </xsd:choice>  
</xsd:complexType>
```

```

    <xsd:element name="DataSourceReference" type="xsd:string" minOccurs="0" />
    <xsd:any namespace="##other" processContents="skip" />
  </xsd:choice>
  <xsd:attribute name="Name" type="xsd:string" use="required" />
  <xsd:anyAttribute namespace="##other" processContents="skip" />
</xsd:complexType>

```

### 2.315.1 DataSource.Name

The **DataSource.Name** attribute specifies a unique identifier for a data source. This attribute **MUST** be specified. The value of this attribute **MUST** be a case-sensitive CLS-compliant identifier [UTR15]. The **DataSource.Name** attribute **MUST** be unique among all data sources within a [Report](#).

Following is the parent element of the **DataSource.Name** attribute.

Parent elements
<a href="#">DataSource</a>

The following is the XML Schema definition of the **DataSource.Name** attribute.

```

<xsd:attribute name="Name" type="xsd:string" use="required" />

```

### 2.315.2 DataSource.ConnectionProperties

The **DataSource.ConnectionProperties** element specifies information about how to connect to a data source. This element is optional. If this element is present, the [DataSource.DataSourceReference](#) element **MUST** be omitted. The **DataSource.ConnectionProperties** element is of type [ConnectionProperties](#).

Following is the parent element of the **DataSource.ConnectionProperties** element.

Parent elements
<a href="#">DataSource</a>

The following is the XML Schema definition of the **DataSource.ConnectionProperties** element.

```

<xsd:element name="ConnectionProperties" type="ConnectionPropertiesType"
minOccurs="0" />

```

### 2.315.3 DataSource.DataSourceReference

The **DataSource.DataSourceReference** element specifies the absolute path (such as "/salesreports/salesdatabase") or the relative path (such as "salesdatabase") to a shared data source on the current report server. Relative paths start in the same folder as the referencing report.

This element is optional. If this element is present, the [DataSource.ConnectionProperties](#) element **MUST** be omitted.

Following is the parent element of the **DataSource.DataSourceReference** element.

Parent elements
<a href="#">DataSource</a>

The following is the XML Schema definition of the **DataSource.DataSourceReference** element.

```
<xsd:element name="DataSourceReference" type="xsd:string" minOccurs="0" />
```

#### 2.315.4 DataSource.Transaction

The **DataSource.Transaction** element specifies whether the datasets that use this data source MUST be executed in a single transaction. This element is optional. If this element is present, its value MUST be a [Boolean \[XMLSCHEMA2-3.2.2\]](#). If this element is not present, its value MUST be interpreted as false.

Following is the parent element of the **DataSource.Transaction** element.

Parent elements
<a href="#">DataSource</a>

The following is the XML Schema definition of the **DataSource.Transaction** element.

```
<xsd:element name="Transaction" type="xsd:boolean" minOccurs="0" />
```

#### 2.316 ConnectionProperties

The **ConnectionProperties** element specifies information about how to connect to a data source.

The following are the parent and child elements of the **ConnectionProperties** element.

Parent elements
<a href="#">DataSource</a>

Child elements
<a href="#">ConnectionProperties.ConnectionString</a>
<a href="#">ConnectionProperties.DataProvider</a>
<a href="#">ConnectionProperties.IntegratedSecurity</a>
<a href="#">ConnectionProperties.Prompt</a>

The following is the XML Schema definition of the **ConnectionProperties** element.

```
<xsd:complexType name="ConnectionPropertiesType">
  <xsd:choice minOccurs="1" maxOccurs="unbounded">
    <xsd:element name="DataProvider" type="xsd:string" />
  </xsd:choice>
</xsd:complexType>
```

```

<xsd:element name="ConnectionString" type="xsd:string" />
<xsd:element name="IntegratedSecurity" type="xsd:boolean" minOccurs="0" />
<xsd:element name="Prompt" type="StringLocIDType" minOccurs="0" />
<xsd:any namespace="##other" processContents="skip" />
</xsd:choice>
<xsd:anyAttribute namespace="##other" processContents="skip" />
</xsd:complexType>

```

### 2.316.1 ConnectionProperties.ConnectionString

The **ConnectionProperties.ConnectionString** element specifies the information necessary to connect to a **data provider**. This element **MUST** be specified. The value of this element **MUST** be a [String \[XMLSCHEMA2-3.2.1\]](#) or an expression that evaluates to a **String**.

Following is the parent element of the **ConnectionProperties.ConnectionString** element.

<b>Parent elements</b>
<a href="#">ConnectionProperties</a>

The following is the XML Schema definition of the **ConnectionProperties.ConnectionString** element.

```
<xsd:element name="ConnectionString" type="xsd:string" />
```

### 2.316.2 ConnectionProperties.DataProvider

The **ConnectionProperties.DataProvider** element specifies the name for the type of a data provider to use for a data source. This element **MUST** be specified. The value of this element **MUST** be a [String \[XMLSCHEMA2-3.2.1\]](#).

Following is the parent element of the **ConnectionProperties.DataProvider** element.

<b>Parent elements</b>
<a href="#">ConnectionProperties</a>

The following is the XML Schema definition of the **ConnectionProperties.DataProvider** element.

```
<xsd:element name="DataProvider" type="xsd:string" />
```

### 2.316.3 ConnectionProperties.IntegratedSecurity

The **ConnectionProperties.IntegratedSecurity** element specifies that the connection to a data source **SHOULD** connect by using integrated security. This element is optional. If this element is present, its value **MUST** be a [Boolean \[XMLSCHEMA2-3.2.2\]](#).

Following is the parent element of the **ConnectionProperties.IntegratedSecurity** element.

<b>Parent elements</b>
<a href="#">ConnectionProperties</a>

The following is the XML Schema definition of the **ConnectionProperties.IntegratedSecurity** element.

```
<xsd:element name="IntegratedSecurity" type="xsd:boolean" minOccurs="0" />
```

#### 2.316.4 ConnectionProperties.Prompt

The **ConnectionProperties.Prompt** element specifies the text to display to the user when prompting for credentials for a data source. This element is optional. If this element is present, its value MUST be a [String \[XMLSCHEMA2-3.2.1\]](#).

Following is the parent element of the **ConnectionProperties.Prompt** element.

Parent elements
<a href="#">ConnectionProperties</a>

The following is the XML Schema definition of the **ConnectionProperties.Prompt** element.

```
<xsd:element name="Prompt" type="StringLocIDType" minOccurs="0" />
```

#### 2.317 DataSets

The **DataSets** element contains an ordered list of [DataSet](#) elements for a [Report](#). If the value of the [DataSource.Transaction](#) property of the [DataSource](#) that is referenced in the [DataSet.Query](#) is true, the execution order MUST follow the order of the datasets as they are specified in the report for all datasets that use the same **DataSource**.

The following are the parent and child elements of the **DataSets** element.

Parent elements
<a href="#">Report</a>

Child elements
<a href="#">DataSets.DataSet</a>

The following is the XML Schema definition of the **DataSets** element.

```
<xsd:complexType name="DataSetsType">  
  <xsd:sequence>  
    <xsd:element name="DataSet" type="DataSetType" maxOccurs="unbounded" />  
  </xsd:sequence>  
  <xsd:anyAttribute namespace="##other" processContents="skip" />  
</xsd:complexType>
```

### 2.317.1 DataSets.DataSet

The **DataSets.DataSet** element specifies a [DataSet](#) in the collection of [DataSets](#) for a [Report](#). The **DataSets.DataSet** element is of type **DataSet**.

Following is the parent element of the **DataSets.DataSet** element.

Parent elements
<a href="#">DataSets</a>

The following is the XML Schema definition of the **DataSets.DataSet** element.

```
<xsd:element name="DataSet" type="DataSetType" maxOccurs="unbounded" />
```

### 2.318 DataSet

The **DataSet** element specifies information about a set of data to be used as a part of a [Report](#).

The following are the parent elements, attributes, and child elements of the **DataSet** element.

Parent elements
<a href="#">DataSets</a>

Attributes
<a href="#">DataSet.Name</a>

Child elements
<a href="#">DataSet.AccentSensitivity</a>
<a href="#">DataSet.CaseSensitivity</a>
<a href="#">DataSet.Collation</a>
<a href="#">DataSet.Fields</a>
<a href="#">DataSet.Filters</a>
<a href="#">DataSet.InterpretSubtotalsAsDetails</a>
<a href="#">DataSet.KanatypeSensitivity</a>
<a href="#">DataSet.Query</a>
<a href="#">DataSet.WidthSensitivity</a>

The following is the XML Schema definition of the **DataSet** element in RDL schemas 2003/10 [[MS-RDL200310](#)] and 2005/01 [[MS-RDL200501](#)].

```

<xsd:complexType name="DataSetType">
  <xsd:choice minOccurs="1" maxOccurs="unbounded">
    <xsd:element name="Fields" type="FieldsType" minOccurs="0" />
    <xsd:element name="Query" type="QueryType" />
    <xsd:element name="CaseSensitivity" minOccurs="0">
      <xsd:simpleType>
        <xsd:restriction base="xsd:string">
          <xsd:enumeration value="True" />
          <xsd:enumeration value="False" />
          <xsd:enumeration value="Auto" />
        </xsd:restriction>
      </xsd:simpleType>
    </xsd:element>
    <xsd:element name="Collation" type="xsd:string" minOccurs="0" />
    <xsd:element name="AccentSensitivity" minOccurs="0">
      <xsd:simpleType>
        <xsd:restriction base="xsd:string">
          <xsd:enumeration value="True" />
          <xsd:enumeration value="False" />
          <xsd:enumeration value="Auto" />
        </xsd:restriction>
      </xsd:simpleType>
    </xsd:element>
    <xsd:element name="KanatypeSensitivity" minOccurs="0">
      <xsd:simpleType>
        <xsd:restriction base="xsd:string">
          <xsd:enumeration value="True" />
          <xsd:enumeration value="False" />
          <xsd:enumeration value="Auto" />
        </xsd:restriction>
      </xsd:simpleType>
    </xsd:element>
    <xsd:element name="WidthSensitivity" minOccurs="0">
      <xsd:simpleType>
        <xsd:restriction base="xsd:string">
          <xsd:enumeration value="True" />
          <xsd:enumeration value="False" />
          <xsd:enumeration value="Auto" />
        </xsd:restriction>
      </xsd:simpleType>
    </xsd:element>
    <xsd:element name="Filters" type="FiltersType" minOccurs="0" />
    <xsd:any namespace="##other" processContents="skip" />
  </xsd:choice>
  <xsd:attribute name="Name" type="xsd:normalizedString" use="required" />
  <xsd:anyAttribute namespace="##other" processContents="skip" />
</xsd:complexType>

```

The following is the XML Schema definition of the **DataSet** element in RDL schemas 2008/01 [\[MS-RDL200801\]](#) and later.

```

<xsd:complexType name="DataSetType">
  <xsd:choice minOccurs="1" maxOccurs="unbounded">
    <xsd:element name="Fields" type="FieldsType" minOccurs="0" />
    <xsd:element name="Query" type="QueryType" />
    <xsd:element name="CaseSensitivity" minOccurs="0">
      <xsd:simpleType>

```



```

        <xsd:restriction base="xsd:string">
            <xsd:enumeration value="True" />
            <xsd:enumeration value="False" />
            <xsd:enumeration value="Auto" />
        </xsd:restriction>
    </xsd:simpleType>
</xsd:element>
<xsd:element name="Collation" type="xsd:string" minOccurs="0" />
<xsd:element name="AccentSensitivity" minOccurs="0">
    <xsd:simpleType>
        <xsd:restriction base="xsd:string">
            <xsd:enumeration value="True" />
            <xsd:enumeration value="False" />
            <xsd:enumeration value="Auto" />
        </xsd:restriction>
    </xsd:simpleType>
</xsd:element>
<xsd:element name="KanatypeSensitivity" minOccurs="0">
    <xsd:simpleType>
        <xsd:restriction base="xsd:string">
            <xsd:enumeration value="True" />
            <xsd:enumeration value="False" />
            <xsd:enumeration value="Auto" />
        </xsd:restriction>
    </xsd:simpleType>
</xsd:element>
<xsd:element name="WidthSensitivity" minOccurs="0">
    <xsd:simpleType>
        <xsd:restriction base="xsd:string">
            <xsd:enumeration value="True" />
            <xsd:enumeration value="False" />
            <xsd:enumeration value="Auto" />
        </xsd:restriction>
    </xsd:simpleType>
</xsd:element>
<xsd:element name="Filters" type="FiltersType" minOccurs="0" />
<xsd:element name="InterpretSubtotalsAsDetails" minOccurs="0">
    <xsd:simpleType>
        <xsd:restriction base="xsd:string">
            <xsd:enumeration value="True" />
            <xsd:enumeration value="False" />
            <xsd:enumeration value="Auto" />
        </xsd:restriction>
    </xsd:simpleType>
</xsd:element>
<xsd:any namespace="##other" processContents="skip" />
</xsd:choice>
<xsd:attribute name="Name" type="xsd:normalizedString" use="required" />
<xsd:anyAttribute namespace="##other" processContents="skip" />
</xsd:complexType>

```

### 2.318.1 Dataset.Name

The **Dataset.Name** attribute specifies a unique identifier for a [DataSet](#). This attribute **MUST** be specified. The value of this attribute **MUST** be a case-sensitive CLS-compliant identifier [\[UTR15\]](#).

The value of the **DataSet.Name** attribute MUST be unique among all datasets, data regions, and groups in the report.

Following is the parent element of the **DataSet.Name** attribute.

Parent elements
<a href="#">DataSet</a>

The following is the XML Schema definition of the **DataSet.Name** attribute.

```
<xsd:attribute name="Name" type="xsd:normalizedString" use="required" />
```

### 2.318.2 DataSet.AccentSensitivity

The **DataSet.AccentSensitivity** element indicates whether data in a [DataSet](#) is accent-sensitive. This element is optional. If this element is present, its value MUST be one of the following:

**Auto** (default): The accent-sensitivity setting should be autoderived by querying the data provider. If the data provider does not support autoderivation, this value is interpreted as false.

**True**: Data in the dataset is accent-sensitive.

**False**: Data in the dataset is accent-insensitive.

If this element is not present, its value MUST be interpreted as "Auto".

Following is the parent element for the **DataSet.AccentSensitivity** element.

Parent elements
<a href="#">DataSet</a>

The following is the XML Schema definition of the **DataSet.AccentSensitivity** element.

```
<xsd:element name="AccentSensitivity" minOccurs="0">
  <xsd:simpleType>
    <xsd:restriction base="xsd:string">
      <xsd:enumeration value="True" />
      <xsd:enumeration value="False" />
      <xsd:enumeration value="Auto" />
    </xsd:restriction>
  </xsd:simpleType>
</xsd:element>
```

### 2.318.3 DataSet.CaseSensitivity

The **DataSet.CaseSensitivity** element specifies whether data in a [DataSet](#) is case-sensitive. This element is optional. If this element is present, its value MUST be one of the following:

**Auto** (default): The case-sensitivity setting should be autoderived by querying the data provider. If the data provider does not support autoderivation, the value is interpreted as false.

**True**: Data in the dataset is case-sensitive.

**False:** Data in the dataset is case-insensitive.

If the **DataSet.CaseSensitivity** element is not present, its value MUST be interpreted as "Auto".

Following is the parent element of the **DataSet.CaseSensitivity** element.

Parent elements
<a href="#">DataSet</a>

The following is the XML Schema definition of the **DataSet.CaseSensitivity** element.

```
<xsd:element name="CaseSensitivity" minOccurs="0">
  <xsd:simpleType>
    <xsd:restriction base="xsd:string">
      <xsd:enumeration value="True" />
      <xsd:enumeration value="False" />
      <xsd:enumeration value="Auto" />
    </xsd:restriction>
  </xsd:simpleType>
</xsd:element>
```

#### 2.318.4 DataSet.Collation

The **DataSet.Collation** element specifies the locale to use for the collation sequence for sorting data. This element is optional.

If this element is not present or has an unsupported or invalid value, the collation setting SHOULD be autoderived by querying the data provider. If the data provider does not support autoderivation or returns an unsupported or invalid value, the collation that corresponds to the value of the [Report.Language](#) element MUST be used.

Following is the parent element of the **DataSet.Collation** element.

Parent elements
<a href="#">DataSet</a>

The following is the XML Schema definition of the **DataSet.Collation** element.

```
<xsd:element name="Collation" type="xsd:string" minOccurs="0" />
```

#### 2.318.5 DataSet.Fields

The **DataSet.Fields** element specifies a set of fields to include in a [DataSet](#). This element is optional and is of type [Fields](#).

Following is the parent element of the **DataSet.Fields** element.

Parent elements
<a href="#">DataSet</a>

The following is the XML Schema definition of the **DataSet.Fields** element.

```
<xsd:element name="Fields" type="FieldsType" minOccurs="0" />
```

### 2.318.6 DataSet.Filters

The **DataSet.Filters** element specifies a set of filters to apply to each row in a [DataSet](#). This element is optional and is of type [Filters](#).

Following is the parent element of the **DataSet.Filters** element.

Parent elements
<a href="#">DataSet</a>

The following is the XML Schema definition of the **DataSet.Filters** element.

```
<xsd:element name="Filters" type="FiltersType" minOccurs="0" />
```

### 2.318.7 DataSet.InterpretSubtotalsAsDetails

**Applies to RDL schema 2008/01** [\[MS-RDL200801\]](#) and later.

The **DataSet.InterpretSubtotalsAsDetails** element indicates whether rows that represent subtotals that are returned by a data provider that supports **server subtotals** MUST be interpreted as detail rows instead. This element is optional.

If this element is present, its value MUST be one of the following:

**Auto** (default): Subtotal rows MUST be treated as details if the [Report](#) does not use the **Aggregate** function to access any fields in the [DataSet](#). Otherwise, subtotal rows SHOULD be treated as subtotal rows.

**True**: Subtotal rows MUST be interpreted as detail rows.

**False**: Subtotal rows MUST be treated as subtotal rows and can be retrieved only by using the **Aggregate** function.

Following is the parent element of the **DataSet.InterpretSubtotalsAsDetails** element.

Parent elements
<a href="#">DataSet</a>

The following is the XML Schema definition of the **DataSet.InterpretSubtotalsAsDetails** element.

```
<xsd:element name="InterpretSubtotalsAsDetails" minOccurs="0">
  <xsd:simpleType>
    <xsd:restriction base="xsd:string">
      <xsd:enumeration value="True" />
      <xsd:enumeration value="False" />
      <xsd:enumeration value="Auto" />
    </xsd:restriction>
  </xsd:simpleType>
```

</xsd:element>

### 2.318.8 DataSet.KanatypeSensitivity

The **DataSet.KanatypeSensitivity** element specifies whether data in a [DataSet](#) is kanatype-sensitive. This element is optional. If this element is present, its value MUST be one of the following:

**Auto** (default): The kanatype-sensitivity setting should be autoderived by querying the data provider. If the data provider does not support autoderivation, the value is interpreted as false.

**True**: Data in the dataset is kanatype-sensitive.

**False**: Data in the dataset is kanatype-insensitive.

If this element is not present, the "Auto" value MUST be used.

Following is the parent element of the **DataSet.KanatypeSensitivity** element.

Parent elements
<a href="#">DataSet</a>

The following is the XML Schema definition of the **DataSet.KanatypeSensitivity** element.

```
<xsd:element name="KanatypeSensitivity" minOccurs="0">
  <xsd:simpleType>
    <xsd:restriction base="xsd:string">
      <xsd:enumeration value="True" />
      <xsd:enumeration value="False" />
      <xsd:enumeration value="Auto" />
    </xsd:restriction>
  </xsd:simpleType>
</xsd:element>
```

### 2.318.9 DataSet.Query

The **DataSet.Query** element specifies the query information that is necessary to retrieve data from a data source. This element MUST be specified and is of type [Query](#).

Following is the parent element of the **DataSet.Query** element.

Parent elements
<a href="#">DataSet</a>

The following is the XML Schema definition of the **DataSet.Query** element.

```
<xsd:element name="Query" type="QueryType" />
```

### 2.318.10 DataSet.WidthSensitivity

The **DataSet.WidthSensitivity** element specifies whether data in a [DataSet](#) is width-sensitive. This element is optional. If this element is present, its value MUST be one of the following:

**Auto** (default): The width-sensitivity setting should be autoderived by querying the data provider. If the data provider does not support autoderivation, this value is interpreted as false.

**True**: Data in the dataset is width-sensitive.

**False**: Data in the dataset is width-insensitive.

If this element is not present, its value MUST be interpreted as "Auto".

Following is the parent element of the **DataSet.WidthSensitivity** element.

Parent elements
<a href="#">DataSet</a>

The following is the XML Schema definition of the **DataSet.WidthSensitivity** element.

```
<xsd:element name="WidthSensitivity" minOccurs="0">
  <xsd:simpleType>
    <xsd:restriction base="xsd:string">
      <xsd:enumeration value="True" />
      <xsd:enumeration value="False" />
      <xsd:enumeration value="Auto" />
    </xsd:restriction>
  </xsd:simpleType>
</xsd:element>
```

### 2.319 Fields

The **Fields** element specifies the collection of [Field](#) elements that define the fields in a [DataSet](#).

The following are the parent and child elements of the **Fields** element.

Parent elements
<a href="#">DataSet</a>

Child elements
<a href="#">Fields.Field</a>

The following is the XML Schema definition of the **Fields** element.

```
<xsd:complexType name="FieldsType">
  <xsd:sequence>
    <xsd:element name="Field" type="FieldType" maxOccurs="unbounded" />
  </xsd:sequence>
  <xsd:anyAttribute namespace="##other" processContents="skip" />
</xsd:complexType>
```

</xsd:complexType>

### 2.319.1 Fields.Field

The **Fields.Field** element specifies the [Field](#) elements within the [Fields](#) collection. The **Fields.Field** element is of type **Field**.

Following is the parent element of the **Fields.Field** element.

Parent elements
<a href="#">Fields</a>

The following is the XML Schema definition of the **Fields.Field** element.

```
<xsd:element name="Field" type="FieldType" maxOccurs="unbounded" />
```

### 2.320 Field

The **Field** element specifies information about a field. This element **MUST** specify either the **DataField** or **Value** child elements.

The following are the parent elements, attributes, and child elements of the **Field** element.

Parent elements
<a href="#">Fields</a>

Attributes
<a href="#">Field.Name</a>

Child elements
<a href="#">Field.DataField</a>
<a href="#">Field.Value</a>

The following is the XML Schema definition of the **Field** element for RDL schemas 2003/10 [[MS-RDL200310](#)] and 2005/01 [[MS-RDL200501](#)].

```
<xsd:complexType name="FieldType">  
  <xsd:choice minOccurs="0" maxOccurs="unbounded">  
    <xsd:element name="DataField" type="xsd:string" minOccurs="0" />  
    <xsd:element name="Value" type="xsd:string" minOccurs="0" />  
    <xsd:any namespace="##other" processContents="skip" />  
  </xsd:choice>  
  <xsd:attribute name="Name" type="xsd:normalizedString" use="required" />  
</xsd:complexType>
```

```
<xsd:anyAttribute namespace="##other" processContents="skip" />
</xsd:complexType>
```

The following is the XML Schema definition of the **Field** element for RDL schema 2008/01 [\[MS-RDL200801\]](#) and later.

```
<xsd:complexType name="FieldType">
  <xsd:choice minOccurs="0" maxOccurs="unbounded">
    <xsd:element name="DataField" type="xsd:string" minOccurs="0" />
    <xsd:element name="Value" type="StringWithDataModelAttribute" minOccurs="0" />
    <xsd:any namespace="##other" processContents="skip" />
  </xsd:choice>
  <xsd:attribute name="Name" type="xsd:normalizedString" use="required" />
  <xsd:anyAttribute namespace="##other" processContents="skip" />
</xsd:complexType>
```

### 2.320.1 Field.Name

The **Field.Name** attribute specifies a unique identifier for a [Field](#). This attribute MUST be specified. The value of the **Field.Name** attribute MUST be a case-sensitive CLS-compliant identifier [\[UTR15\]](#) and MUST be unique among the fields within the same [Fields](#) collection.

Following is the parent element of the **Field.Name** attribute.

Parent elements
<a href="#">Field</a>

The following is the XML Schema definition of the **Field.Name** attribute.

```
<xsd:attribute name="Name" type="xsd:normalizedString" use="required" />
```

### 2.320.2 Field.DataField

The **Field.DataField** element specifies the name of the field that is returned by the query. Data field names do not have to be unique. Multiple [Field](#) elements MAY refer to the same data field name.

This element is optional. If this element is present, its value MUST be a [String \[XMLSCHEMA2-3.2.1\]](#), and the [Field.Value](#) element MUST NOT be specified.

Following is the parent element of the **Field.DataField** element.

Parent elements
<a href="#">Field</a>

The following is the XML Schema definition of the **Field.DataField** element.

```
<xsd:element name="DataField" type="xsd:string" minOccurs="0" />
```



### 2.320.3 Field.Value

The **Field.Value** element specifies a value or an expression that evaluates to a value for this [Field](#). The expression MUST NOT contain aggregate functions or references to report items.

The **Field.Value** element is optional. If this element is present, its value MUST be a [String \[XMLSCHEMA2-3.2.1\]](#), and the [Field.DataField](#) element MUST NOT be specified.

The following are the parent element and attribute of the **Field.Value** element.

Parent elements
<a href="#">Field</a>

Attributes
<a href="#">Field.Value.DataType</a>

The following is the XML Schema definition of the **Field.Value** element for RDL schemas 2003/10 [\[MS-RDL200310\]](#) and 2005/01 [\[MS-RDL200501\]](#).

```
<xsd:element name="Value" type="xsd:string" minOccurs="0" />
```

The following is the XML Schema definition of the **Field.Value** element for RDL schema 2008/01 [\[MS-RDL200801\]](#).

```
<xsd:element name="Value" type="StringWithDataTypeAttribute" minOccurs="0" />
```

### 2.320.4 Field.Value.DataType

**Applies to RDL schemas 2008/01 [\[MS-RDL200801\]](#) and later**

The **Field.Value.DataType** attribute specifies the data type of a value if the value is a constant. This attribute is optional. If this attribute is present, its value MUST be a [String \[XMLSCHEMA2-3.2.1\]](#). The **String** value MUST be the name of one of the following RDL data types: **String**, [Boolean \[XMLSCHEMA2-3.2.2\]](#), [DateTime \[XMLSCHEMA2-3.2.7\]](#), [Integer \[XMLSCHEMA2-3.3.17\]](#), or [Float \[XMLSCHEMA2-3.2.4\]](#). If this attribute is not present, the value of the [Field.Value](#) element MUST be interpreted as a **String**.

Following is the parent element of the **Field.Value.DataType** attribute.

Parent elements
<a href="#">Field.Value</a>

### 2.321 Filters

The **Filters** element specifies an ordered list of [Filter](#) elements that apply to a [DataSet](#) (in RDL schemas 2008/01 [\[MS-RDL200801\]](#) and later) or a group.

The following are the parent and child elements of the **Filters** element.

Parent elements
<a href="#">Tablix</a>
<a href="#">List</a>
<a href="#">Matrix</a>
<a href="#">Table</a>
<a href="#">Group</a>
<a href="#">Grouping</a>
<a href="#">Chart</a>
<a href="#">GaugePanel</a>
<a href="#">CustomData</a>
<a href="#">DataSet</a>

Child elements
<a href="#">Filters.Filter</a>

The following is the XML Schema definition of the **Filters** element.

```
<xsd:complexType name="FiltersType">
  <xsd:sequence>
    <xsd:element name="Filter" type="FilterType" maxOccurs="unbounded" />
  </xsd:sequence>
  <xsd:anyAttribute namespace="##other" processContents="skip" />
</xsd:complexType>
```

### 2.321.1 Filters.Filter

The **Filters.Filter** element specifies a [Filter](#) that is used to restrict the rows within a [DataSet](#) (in RDL schemas 2008/01 [\[MS-RDL200801\]](#) and later), a group, or a data region. **Filters.Filter** elements SHOULD be applied in the order in which they are specified within the parent [Filters](#) collection. The **Filters.Filter** element is of type **Filter**.

Following is the parent element of the **Filters.Filter** element.

Parent elements
<a href="#">Filters</a>

The following is the XML Schema definition of the **Filters.Filter** element.

```
<xsd:element name="Filter" type="FilterType" maxOccurs="unbounded" />
```

## 2.322 Filter

The **Filter** element specifies a filter to apply to rows of data within a [DataSet](#) (for RDL schemas 2008/01 [\[MS-RDL200801\]](#) and later), a group, or a data region.

The following are the parent and child elements of the **Filter** element.

Parent elements
<a href="#">Filters</a>

Child elements
<a href="#">Filter.FilterExpression</a>
<a href="#">Filter.FilterValues</a>
<a href="#">Filter.Operator</a>

The following is the XML Schema definition of the **Filter** element.

```
<xsd:complexType name="FilterType">
  <xsd:choice minOccurs="1" maxOccurs="unbounded">
    <xsd:element name="FilterExpression" type="xsd:string" />
    <xsd:element name="Operator">
      <xsd:simpleType>
        <xsd:restriction base="xsd:string">
          <xsd:enumeration value="Equal" />
          <xsd:enumeration value="Like" />
          <xsd:enumeration value="NotEqual" />
          <xsd:enumeration value="GreaterThan" />
          <xsd:enumeration value="GreaterThanOrEqual" />
          <xsd:enumeration value="LessThan" />
          <xsd:enumeration value="LessThanOrEqual" />
          <xsd:enumeration value="TopN" />
          <xsd:enumeration value="BottomN" />
          <xsd:enumeration value="TopPercent" />
          <xsd:enumeration value="BottomPercent" />
          <xsd:enumeration value="In" />
          <xsd:enumeration value="Between" />
        </xsd:restriction>
      </xsd:simpleType>
    </xsd:element>
    <xsd:element name="FilterValues" type="FilterValuesType" />
    <xsd:any namespace="##other" processContents="skip" />
  </xsd:choice>
  <xsd:anyAttribute namespace="##other" processContents="skip" />
</xsd:complexType>
```

### 2.322.1 Filter.FilterExpression

The **Filter.FilterExpression** element specifies an expression that is evaluated for each instance of a group, or for each row of data that is associated with a [DataSet](#) (for RDL schemas 2008/01 [\[MS-RDL200801\]](#) and later), a group, or a data region. This expression is then compared to the value of

the [Filter.FilterValues](#) element by using the [Filter.Operator](#) element. Failed comparisons MUST result in the row or instance being filtered out of its containing group, dataset, or data region.

The **Filter.FilterExpression** element MUST be specified, and it MUST NOT contain references to report items. If the **Filter.FilterExpression** element is not within a group, its value MUST NOT contain an aggregate function. If this element is within a group, it MUST NOT contain any instances of the **RunningValue** aggregate functions, and it MUST NOT contain any **First** or **Last** aggregate functions with anything but the default (current) scope.

Following is the parent element of the **Filter.FilterExpression** element.

Parent elements
<a href="#">Filter</a>

The following is the XML Schema definition of the **Filter.FilterExpression** element.

```
<xsd:element name="FilterExpression" type="xsd:string" />
```

### 2.322.2 Filter.FilterValues

The **Filter.FilterValues** element specifies the values to compare to a [Filter.FilterExpression](#). The **Filter.FilterValues** element MUST be specified and is of type [FilterValues](#).

Following is the parent element of the **Filter.FilterValues** element.

Parent elements
<a href="#">Filter</a>

The following is the XML Schema definition of the **Filter.FilterValues** element.

```
<xsd:element name="FilterValues" type="FilterValuesType" />
```

### 2.322.3 Filter.Operator

The **Filter.Operator** element specifies an operator to use to compare the values of [Filter.FilterExpression](#) and [FilterValues](#). The **Filter.Operator** element MUST be specified. The value of this element MUST be a [String \[XMLSCHEMA2-3.2.1\]](#), and it MUST be one of the following:

**Equal**: Specifies an equality comparison.

**Like**: Specifies a like comparison (that is, it compares a string against a pattern).

**NotEqual**: Specifies an inequality comparison.

**GreaterThan**: Specifies a comparison to determine whether the **Filter.FilterExpression** value is greater than the **FilterValues** values.

**GreaterThanOrEqual**: Specifies a comparison to determine whether the **Filter.FilterExpression** value is greater than or equal to the **FilterValues** values.

**LessThan**: Specifies a comparison to determine whether the **Filter.FilterExpression** value is less than the **FilterValues** values.

**LessThanOrEqual:** Specifies a comparison to determine whether the **Filter.FilterExpression** value is less than or equal to the **FilterValues** values.

**TopN:** Specifies whether the **Filter.FilterExpression** value is within the top *N* data values, where *N* is specified by [FilterValues.FilterValue](#).

**BottomN:** Specifies whether the **Filter.FilterExpression** value is within the bottom *N* data values, where *N* is specified by **FilterValues.FilterValue**.

**TopPercent:** Specifies whether the **Filter.FilterExpression** value is within the top *N* percent of data values, where *N* is specified by **FilterValues.FilterValue**.

**BottomPercent:** Specifies whether the **Filter.FilterExpression** value is within the bottom *N* percent of data values, where *N* is specified by **FilterValues.FilterValue**.

**In:** Specifies whether the value of **Filter.FilterExpression** is equal to any **FilterValues.FilterValue** instances.

**Between:** Specifies whether the value of **Filter.FilterExpression** is between the values of two **FilterValues.FilterValue** instances.

The **TopN**, **BottomN**, **TopPercent**, and **BottomPercent** operators SHOULD include ties in the resulting data. String comparisons within filters SHOULD be locale-dependent. The NULL constant is equal to itself.

The **TopPercent** and **BottomPercent** operators SHOULD round up and down, respectively, if the percentage that is specified would result in a partial item being included (for example, if the Top 25% of 13 items is four items and the Bottom 75% is nine items). If the value of the **Filter.Operator** element is "In", multi-value report parameters that have the [ReportParameter.MultiValue](#) element specified with a value of true MUST be supported and treated as multiple **FilterValue** instances.

In the following example, if "Cities" is a multi-value parameter for a [Filter](#) that references "Cities" within any **FilterValues.FilterValue** elements, the following RDL:

```
<FilterValues>
  <FilterValue>=Parameters!Cities.Value</FilterValue>
</FilterValues>
```

MUST be equivalent to the following RDL:

```
<FilterValues>
  <FilterValue>=Parameters!Cities.Value[0]</FilterValue>
  <FilterValue>=Parameters!Cities.Value[1]</FilterValue>
  [...]
</FilterValues>
```

Following is the parent element of the **Filter.Operator** element.

Parent elements
<a href="#">Filter</a>

The following is the XML Schema definition of the **Filter.Operator** element.

```

<xsd:element name="Operator">
  <xsd:simpleType>
    <xsd:restriction base="xsd:string">
      <xsd:enumeration value="Equal" />
      <xsd:enumeration value="Like" />
      <xsd:enumeration value="NotEqual" />
      <xsd:enumeration value="GreaterThan" />
      <xsd:enumeration value="GreaterThanOrEqual" />
      <xsd:enumeration value="LessThan" />
      <xsd:enumeration value="LessThanOrEqual" />
      <xsd:enumeration value="TopN" />
      <xsd:enumeration value="BottomN" />
      <xsd:enumeration value="TopPercent" />
      <xsd:enumeration value="BottomPercent" />
      <xsd:enumeration value="In" />
      <xsd:enumeration value="Between" />
    </xsd:restriction>
  </xsd:simpleType>
</xsd:element>

```

### 2.323 FilterValues

The **FilterValues** element specifies an ordered list of **FilterValue** elements to compare against the value of the [Filter.FilterExpression](#) element within the same [Filter](#).

The following are the parent and child elements of the **FilterValues** element.

Parent elements
<a href="#">Filter</a>

Child elements
<a href="#">FilterValues.FilterValue</a>

The following is the XML Schema definition of the **FilterValues** element for RDL schema 2003/10 [\[MS-RDL200310\]](#) only.

```

<xsd:complexType name="FilterValuesType">
  <xsd:sequence>
    <xsd:element name="FilterValue" type="xsd:string"
      maxOccurs="unbounded" />
  </xsd:sequence>
</xsd:complexType>

```

The following is the XML Schema definition of the **FilterValues** element for RDL schema 2005/01 [\[MS-RDL200501\]](#) only.

```

<xsd:complexType name="FilterValuesType">
  <xsd:sequence>
    <xsd:element name="FilterValue" type="xsd:string"
      maxOccurs="unbounded" />
  </xsd:sequence>
</xsd:complexType>

```

```

</xsd:sequence>
<xsd:anyAttribute namespace="##other" processContents="skip" />
</xsd:complexType>

```

The following is the XML Schema definition of the **FilterValues** element for RDL schemas 2008/01 [\[MS-RDL200801\]](#) and later.

```

<xsd:complexType name="FilterValueType">
  <xsd:sequence>
    <xsd:element name="FilterValue" type="StringWithDataAttribute"
      maxOccurs="unbounded" />
  </xsd:sequence>
  <xsd:anyAttribute namespace="##other" processContents="skip" />
</xsd:complexType>

```

### 2.323.1 FilterValues.FilterValue

The **FilterValues.FilterValue** element specifies a value to compare to the value of the [Filter.FilterExpression](#) element by using the [Filter.Operator](#) element.

If **Filter.Operator** is not set to "In" or "Between", there MUST be exactly one **FilterValues.FilterValue** element.

If **Filter.Operator** is set to "TopN" or "BottomN", the value of the **FilterValues.FilterValue** element MUST be an [Integer \[XMLSCHEMA2-3.3.17\]](#) or an expression that evaluates to an **Integer**.

If **Filter.Operator** is set to "TopPercent" or "BottomPercent", the value of the **FilterValues.FilterValue** element MUST be a [Float \[XMLSCHEMA2-3.2.4\]](#) or an expression that evaluates to a **Float**.

If **Filter.Operator** is set to "Between", there MUST be exactly two **FilterValue** elements.

The following are the parent element and attribute of the **FilterValues.FilterValue** element.

Parent elements
<a href="#">FilterValues</a>

Attributes
<a href="#">FilterValues.FilterValue.DataType</a>

The following is the XML Schema definition of the **FilterValues.FilterValue** element for RDL schemas 2003/10 [\[MS-RDL200310\]](#) and 2005/01 [\[MS-RDL200501\]](#) only.

```

<xsd:element name="FilterValue" type="xsd:string"
  maxOccurs="unbounded" />

```

The following is the XML Schema definition of the **FilterValues.FilterValue** element for RDL schemas 2008/01 [\[MS-RDL200801\]](#) and later.

```

<xsd:element name="FilterValue" type="StringWithDataModelAttribute"
maxOccurs="unbounded"
/>

```

### 2.323.2 FilterValues.FilterValue.DataType

**Applies to RDL schema 2008/01 [MS-RDL200801] and later**

The **FilterValues.FilterValue.DataType** attribute specifies the data type of the **FilterValue** if the value of the attribute is a constant. The **FilterValues.FilterValue.DataType** attribute is optional. If this attribute is present, its value MUST be a [String \[XMLSCHEMA2-3.2.1\]](#), [Boolean \[XMLSCHEMA2-3.2.2\]](#), [DateTime \[XMLSCHEMA2-3.2.7\]](#), [Integer \[XMLSCHEMA2-3.3.17\]](#), or [Float \[XMLSCHEMA2-3.2.4\]](#). If this attribute is not present, its value MUST be interpreted as a **String**.

Following is the parent element of the **FilterValues.FilterValue.DataType** attribute.

Parent elements
<a href="#">FilterValues.FilterValue</a>

### 2.324 Query

The **Query** element specifies the information that is necessary to execute and retrieve data for a [DataSet](#).

The following are the parent and child elements of the **Query** element.

Parent elements
<a href="#">DataSet</a>

Child elements
<a href="#">Query.CommandText</a>
<a href="#">Query.CommandType</a>
<a href="#">Query.DataSourceName</a>
<a href="#">Query.QueryParameters</a>
<a href="#">Query.Timeout</a>

The following is the XML Schema definition of the **Query** element.

```

<xsd:complexType name="QueryType">
  <xsd:choice minOccurs="1" maxOccurs="unbounded">
    <xsd:element name="DataSourceName" type="xsd:string" />
    <xsd:element name="CommandType" minOccurs="0">
      <xsd:simpleType>
        <xsd:restriction base="xsd:string">
          <xsd:enumeration value="Text" />
        </xsd:restriction>
      </xsd:simpleType>
    </xsd:element>
  </xsd:choice>
</xsd:complexType>

```



```

        <xsd:enumeration value="StoredProcedure" />
        <xsd:enumeration value="TableDirect" />
    </xsd:restriction>
</xsd:simpleType>
</xsd:element>
<xsd:element name="CommandText" type="xsd:string" />
<xsd:element name="QueryParameters" type="QueryParametersType"
minOccurs="0" />
    <xsd:element name="Timeout" type="xsd:unsignedInt" minOccurs="0" />
    <xsd:any namespace="##other" processContents="skip" />
</xsd:choice>
<xsd:anyAttribute namespace="##other" processContents="skip" />
</xsd:complexType>

```

### 2.324.1 Query.CommandText

The **Query.CommandText** element specifies the query to execute to obtain data for a [DataSet](#). This element **MUST** be specified. The value of this element **MUST** be a [String \[XMLSCHEMA2-3.2.1\]](#) or an expression that evaluates to a **String**.

Following is the parent element of the **Query.CommandText** element.

Parent elements
<a href="#">Query</a>

The following is the XML Schema definition of the **Query.CommandText** element.

```
<xsd:element name="CommandText" type="xsd:string" />
```

### 2.324.2 Query.CommandType

The **Query.CommandType** element specifies the type of the query that is contained in the [Query.CommandText](#). The **Query.CommandType** element is optional. If this element is present, its value **MUST** be a [String \[XMLSCHEMA2-3.2.1\]](#) that is one of the following:

**Text** (default): The **Query.CommandType** element contains a query command to execute.

**StoredProcedure**: The **Query.CommandType** element contains the name of a stored procedure to execute.

**TableDirect**: The **Query.CommandType** element contains the name of a [Table](#) from which to retrieve rows.

Following is the parent element of the **Query.CommandType** element.

Parent elements
<a href="#">Query</a>

The following is the XML Schema definition of the **Query.CommandType** element.

```
<xsd:element name="CommandType" minOccurs="0">
```

```

<xsd:simpleType>
  <xsd:restriction base="xsd:string">
    <xsd:enumeration value="Text" />
    <xsd:enumeration value="StoredProcedure" />
    <xsd:enumeration value="TableDirect" />
  </xsd:restriction>
</xsd:simpleType>
</xsd:element>

```

### 2.324.3 Query.DataSourceName

The **Query.DataSourceName** element specifies the name of a data source against which to execute a query. This element MUST be specified. The value of this element MUST be a [String \[XMLSCHEMA2-3.2.1\]](#) that is the same as the name of a [DataSource](#) that is present in [Report.DataSources](#).

Following is the parent element of the **Query.DataSourceName** element.

Parent elements
<a href="#">Query</a>

The following is the XML Schema definition of the **Query.DataSourceName** element.

```
<xsd:element name="DataSourceName" type="xsd:string" />
```

### 2.324.4 Query.QueryParameters

The **Query.QueryParameters** element specifies a list of query parameters that are passed to the data source as part of the query. This element is optional and is of type [QueryParameters](#).

Following is the parent element of the **Query.QueryParameters** element.

Parent elements
<a href="#">Query</a>

The following is the XML Schema definition of the **Query.QueryParameters** element.

```
<xsd:element name="QueryParameters" type="QueryParametersType" minOccurs="0" />
```

### 2.324.5 Query.Timeout

The **Query.Timeout** element specifies the number of seconds to allow the query to execute before the query times out. This element is optional.

If this element is present, its value MUST be an [Integer \[XMLSCHEMA2-3.3.17\]](#) that is greater than or equal to 0 and less than or equal to 2147483647. If this element is not present, its value SHOULD be interpreted as 0. A value of 0 SHOULD indicate that the query does not time out.

Following is the parent element of the **Query.Timeout** element.

<b>Parent elements</b>
<a href="#">Query</a>

The following is the XML Schema definition of the **Query.Timeout** element.

```
<xsd:element name="Timeout" type="xsd:unsignedInt" minOccurs="0" />
```

## 2.325 QueryParameters

The **QueryParameters** element specifies an ordered list of [QueryParameter](#) elements whose values are passed to a data source as part of a query.

The following are the parent and child elements of the **QueryParameters** element.

<b>Parent elements</b>
<a href="#">Query</a>

<b>Child elements</b>
<a href="#">QueryParameters.QueryParameter</a>

The following is the XML Schema definition of the **QueryParameters** element.

```
<xsd:complexType name="QueryParametersType">
  <xsd:sequence>
    <xsd:element name="QueryParameter" type="QueryParameterType"
      minOccurs="unbounded" />
  </xsd:sequence>
  <xsd:anyAttribute namespace="##other" processContents="skip" />
</xsd:complexType>
```

### 2.325.1 QueryParameters.QueryParameter

The **QueryParameters.QueryParameter** element specifies a [QueryParameter](#) in the collection of [QueryParameters](#) for the current [Query](#). The **QueryParameters.QueryParameter** element is of type **QueryParameter**.

Following is the parent element of the **QueryParameters.QueryParameter** element.

<b>Parent elements</b>
<a href="#">QueryParameters</a>

The following is the XML Schema definition of the **QueryParameters.QueryParameter** element.

```
<xsd:element name="QueryParameter" type="QueryParameterType"
  minOccurs="unbounded" />
```

## 2.326 QueryParameter

The **QueryParameter** element specifies information about a parameter that is passed to a data source as part of a [Query](#).

The following are the parent elements, attributes, and child elements of the **QueryParameter** element.

Parent elements
<a href="#">QueryParameters</a>

Attributes
<a href="#">QueryParameter.Name</a>

Child elements
<a href="#">QueryParameter.Value</a>

The following is the XML Schema definition of the **QueryParameter** element for RDL schemas 2003/10 [\[MS-RDL200310\]](#) and 2005/01 [\[MS-RDL200501\]](#).

```
<xsd:complexType name="QueryParameterType">
  <xsd:choice minOccurs="1" maxOccurs="unbounded">
    <xsd:element name="Value" type="xsd:string" />
    <xsd:any namespace="##other" processContents="skip" />
  </xsd:choice>
  <xsd:attribute name="Name" type="xsd:string" use="required" />
  <xsd:anyAttribute namespace="##other" processContents="skip" />
</xsd:complexType>
```

The following is the XML Schema definition of the **QueryParameter** element for RDL schemas 2008/01 [\[MS-RDL200801\]](#) and later.

```
<xsd:complexType name="QueryParameterType">
  <xsd:choice minOccurs="1" maxOccurs="unbounded">
    <xsd:element name="Value" type="StringWithDataAttribute" />
    <xsd:any namespace="##other" processContents="skip" />
  </xsd:choice>
  <xsd:attribute name="Name" type="xsd:string" use="required" />
  <xsd:anyAttribute namespace="##other" processContents="skip" />
</xsd:complexType>
```

### 2.326.1 QueryParameter.Name

The **QueryParameter.Name** attribute specifies a unique identifier for a [QueryParameter](#) instance. The **QueryParameter.Name** attribute **MUST** be specified. The value of this attribute **MUST** be a case-sensitive CLS-compliant identifier [\[UTR15\]](#). The value of the **QueryParameter.Name** attribute

MUST be unique among the **QueryParameter** elements that belong to the same [QueryParameters](#) element.

Following is the parent element of the **QueryParameter.Name** attribute.

Parent elements
<a href="#">QueryParameter</a>

The following is the XML Schema definition of the **QueryParameter.Name** attribute.

```
<xsd:attribute name="Name" type="xsd:string" use="required" />
```

### 2.326.2 QueryParameter.Value

The **QueryParameter.Value** element specifies an expression that evaluates to the value to pass to a data source when executing the current [Query](#). The expression MAY refer to [ReportParameters](#), but it MUST NOT contain references to report items or fields, and it MUST NOT use aggregate functions.

When a query parameter is used in a query to retrieve the data for **ReportParameter.Values** or [ReportParameter.DefaultValue](#) and when the expression contains a [ReportParameter](#) reference, the expression MUST reference only **ReportParameters** that occur earlier in the ordered list of **ReportParameters** than the referencing **ReportParameter**. The value for this [QueryParameter](#) is then taken from the value that is specified or chosen for the earlier **ReportParameter**.

The **QueryParameter.Value** element is optional. If this element is present, its value MUST be a **Variant** or **VariantArray** or an expression that evaluates to a **Variant** or **VariantArray**.

The following are the parent element and attribute of the **QueryParameter.Value** element.

Parent elements
<a href="#">QueryParameter</a>

Attributes
<a href="#">QueryParameter.Value.DataType</a>

The following is the XML Schema definition of the **QueryParameter.Value** element for RDL schemas 2003/10 [\[MS-RDL200310\]](#) and 2005/01 [\[MS-RDL200501\]](#).

```
<xsd:element name="Value" type="xsd:string" minOccurs="0" />
```

The following is the XML Schema definition of the **QueryParameter.Value** element for RDL schemas 2008/01 [\[MS-RDL200801\]](#) and later.

```
<xsd:element name="Value" type="StringWithDataModelAttribute" minOccurs="0" />
```

### 2.326.3 QueryParameter.Value.DataType

*Applies to RDL schemas 2008/01 [\[MS-RDL200801\]](#) and later*

The **QueryParameter.Value.DataType** attribute specifies the data type of a value if the value is a constant. The **QueryParameter.Value.DataType** attribute is optional. If this attribute is present, its value MUST be the name of one of the following RDL data types: [String \[XMLSCHEMA2-3.2.1\]](#), [Boolean \[XMLSCHEMA2-3.2.2\]](#), [DateTime \[XMLSCHEMA2-3.2.7\]](#), [Integer \[XMLSCHEMA2-3.3.17\]](#), or [Float \[XMLSCHEMA2-3.2.4\]](#). If this attribute is not present, the constant value MUST be interpreted as a **String**.

Following is the parent element of the **QueryParameter.Value.DataType** attribute.

Parent elements
<a href="#">QueryParameter.Value</a>

## 2.327 Expressions

### 2.327.1 Expression Syntax

In addition to supporting constants as element values, RDL also supports an expression language. All expressions in RDL MUST begin with the character "=", and in the Microsoft implementation MUST be specified in a Visual Basic-compatible syntax [\[MS-VBNET\]](#).

Expression values that do not begin with "=" are treated as constants of the type expected by the property if that type is [Boolean \[XMLSCHEMA2-3.2.2\]](#), [String \[XMLSCHEMA2-3.2.1\]](#), or [Integer \[XMLSCHEMA2-3.3.17\]](#) [\[XMLSCHEMA2/2\]](#).

For example, the [Visibility.Hidden](#) property expects a **Boolean**. Therefore, the strings true and false are treated as **Boolean** constants. For properties that take a **Variant**, all values that do not start with "=" are treated as string constants.

### 2.327.2 Custom Code References

A report MAY include references to custom code methods and custom assemblies. Custom assemblies that are referenced in a report MUST be specified at the report level via the [CodeModules](#) element. Static methods in custom assemblies MAY be accessed globally from expressions within the report, and, if referenced from expressions, MUST use the syntax:

```
ClassName.MethodName (...)
```

as in the following example:

```
MyCurrencyConverterClass.Convert (...)
```

A report MAY contain instance-based methods. Such methods MUST be instantiated though the [Classes](#) element. The methods MAY be accessed via a globally available **Code** member, and MUST use the syntax:

```
Code.InstanceName.MethodName (...)
```

as in the following example:

```
Code.CurrencyConverter.Convert (...)
```

### 2.327.3 Built-in Code Namespace References

In addition to explicit user-defined references as specified through custom code references, expressions MAY reference function libraries if they are made available by the implementation.

#### 2.327.3.1 Microsoft Implementation

The following namespaces and classes are available:

- **Microsoft.VisualBasic**
- **System.Convert**
- **System.Math**
- **System**

These standard namespaces specify frequently needed functionality as specified in [MS-VBNET].

#### 2.327.4 Data Types

Every expression that is used in an expression element or as an argument to an RDL function MUST return one of the following RDL data types: [String \[XMLSCHEMA2-3.2.1\]](#), [Boolean \[XMLSCHEMA2-3.2.2\]](#), [Float \[XMLSCHEMA2-3.2.4\]](#), [DateTime \[XMLSCHEMA2-3.2.7\]](#), Binary, or an array of these types (a **VariantArray**).

In the Microsoft implementation, the following table specifies how expression return types are converted to RDL data types.

RDL Type	CLR Types
<b>String</b>	<b>String, Char, GUID</b>
<b>Boolean</b>	<b>Boolean</b>
<b>Integer&lt;38&gt;</b>	<b>Int16, Int32, Int64, UInt16, UInt32, UInt64, Byte, SByte, TimeSpan</b>
<b>DateTime</b>	<b>DateTime, DateTimeOffset</b>
<b>Float</b>	<b>Single, Double, Decimal</b>
<b>Binary</b>	<b>Byte[]</b>
<b>Variant</b>	MUST be specified as one of the following RDL types: <b>String, Boolean, Integer, DateTime, Float, or Binary</b> .
<b>VariantArray</b>	Array of <b>Variant&lt;39&gt;</b>
<b>StringArray</b>	Array of <b>String</b>

RDL Type	CLR Types
<b>Numeric</b>	MUST be specified as one of the following RDL types: <b>Integer</b> or <b>Float</b> .
<b>Scalar</b>	MUST be specified as one of the following RDL types: <b>Integer</b> , <b>Float</b> , or <b>DateTime</b> .
<b>Serializable</b>	MUST be specified as a RDL <b>Variant</b> type, a CLR type that is marked with <b>Serializable</b> [ECMA-335], or a CLR type that implements <b>ISerializable</b> .

### 2.327.5 Expression Error Handling

Errors that occur during expression evaluation fall into one of two categories:

- Critical errors
- Critical errors result in the report (or the currently requested page) failing to render, returning an error message instead.
- Errors in the evaluation of the following properties are considered to be critical errors: [Filter.FilterExpression](#), [Filter.FilterValues](#), [Group.GroupExpressions](#), [Variable.Value](#), [Visibility.Hidden](#), and [SortExpression.Value](#).
- Non-critical errors
- In the Microsoft implementation, a non-critical error does not cause the report to fail to render but instead registers a warning and falls back to the default value for the particular RDL property. The exception to this rule is [TextRun.Value](#). An error in **TextRun.Value** results in the particular [TextRun](#) instance containing the string "#Error".

### 2.327.6 Global Collections

The following global object collections are accessible from expressions, with restrictions as specified in the following subsections for each collection.

Collection	Specification	Item type
<a href="#">Fields</a>	Fields in the current dataset	<a href="#">Field</a>
<a href="#">Parameters</a>	Report parameters	<a href="#">Parameter</a>
<a href="#">ReportItems</a>	All text boxes in the report	<b>ReportItem</b>
<a href="#">Globals</a>	Global variables	<b>Variant</b>
<a href="#">User</a>	User-specific data	<b>Variant</b>

Data sources in global collections, if referenced from expressions, MUST use standard Visual Basic collection syntax [MS-VBNET], specified as one of the following:

*Collection!ObjectName*

*Collection.Item("ObjectName")*

*Collection("ObjectName")*

such as in the following example:



User!Language

Optionally, items in the **Globals** and **User** collections MAY also be accessed by using property syntax:

Collection.ObjectName

such as in:

Globals.PageNumber

Circular references involving items in global collections are errors.

### 2.327.6.1 Fields

The **Fields** collection contains a set of [Field](#) objects. A **Field** object MAY specify one or more properties. If one of these properties is referenced in an expression, it MUST be among the set of predefined properties that can be accessed by using either the property syntax:

Fields!FieldName.PropertyName

or the collection syntax:

Fields!FieldName!PropertyName

Fields!FieldName("PropertyName")

Fields!FieldName.Properties("PropertyName")

such as:

Fields!Region.BackgroundColor

### 2.327.6.2 Predefined Field Properties

When a report is executed, dataset queries may return a different set of fields than were originally defined in the report. The **IsMissing** property specifies whether the field was found in the resulting dataset. The **Value** property of missing fields is NULL.

In addition, data providers that support field properties can provide additional properties, which can be accessed only by using collection syntax. If the data provider does not support the requested property or if the field is not found when the query is executed, the default value returned is NULL for **String Object** properties, 0 for [Integer \[XMLSCHEMA2-3.3.17\]](#) properties, and false for [Boolean \[XMLSCHEMA2-3.2.2\]](#) properties. The value of all predefined field properties is the data type specified in the following table. The value of all other properties is a **Variant**.

The following are all predefined properties of the [Field](#) object.

Property Name	Type	Expected Values
<b>Value</b>	<b>Variant</b>	

Property Name	Type	Expected Values
IsMissing	Boolean	
UniqueName	<a href="#">String [XMLSCHEMA2-3.2.1]</a>	
BackgroundColor	String	See <a href="#">Style.BackgroundColor</a>
Color	String	See <a href="#">Style.Color</a>
FontFamily	String	See <a href="#">Style.FontFamily</a>
FontSize	String	See <a href="#">Style.FontSize</a>
FontWeight	String	See <a href="#">Style.FontWeight</a>
FontStyle	String	See <a href="#">Style.FontStyle</a>
TextDecoration	String	See <a href="#">Style.TextDecoration</a>
FormattedValue	String	
Key	Variant	
LevelNumber	Integer	
ParentUniqueName	String	

### 2.327.6.3 Fields Collection in Reports with Multiple Datasets

If a [Report](#) contains multiple datasets, there are multiple virtual [Fields](#) collections in the report. The context of the expression usage in the report MUST unambiguously specify which of these is accessed when referencing the **Fields** collection as one of the following three possible options:

- Inside of an aggregate, if the *Scope* argument refers to a dataset, **Fields** refers to the fields in that dataset.
- Within a data region, the **Fields** collection refers to the fields in the dataset for that region.
- Outside of a data region, direct references to fields (outside an aggregate) are undefined.

### 2.327.6.4 Parameters

The **Parameters** collection contains a set of [Parameter](#) objects (one **Parameter** object per [ReportParameter](#) specified in the report). The **Parameter** object specifies a set of predefined properties that, if referenced from an expression, MUST be accessed by using either the property syntax or the collection syntax (see [Fields](#)).

The only properties specified for **Parameter** are **Value**, **Label**, **Count**, and **IsMultiValue** as specified in the following table:

Property Name	Type	Specification
<b>Value</b>	<b>Variant</b> VariantArray	The <b>Value</b> property is determined by the parameter value input provided to the current report execution session. The data type of <b>Value</b> is a <b>Variant</b> for single-value parameters

Property Name	Type	Specification
		and <b>VariantArray</b> for multivalued parameters.
<b>Label</b>	<a href="#">String [XMLSCHEMA2-3.2.1]</a> <b>StringArray</b>	The <b>Label</b> property is determined by the value of the <b>Label</b> or <b>LabelField</b> element of the corresponding parameter value in the <b>ValidValues</b> list. The data type of <b>Label</b> is a <b>String</b> for single-value parameters and <b>StringArray</b> for multivalued parameters.
<b>Count</b>	<a href="#">Integer [XMLSCHEMA2-3.3.17]</a>	The <b>Count</b> property specifies the number of values and labels. The value of the <b>Count</b> property is 1 if it is not a multivalued parameter; it is 0 if the parameter does not have a value that is valid (or values have not yet been supplied).
<b>IsMultiValue</b>	<a href="#">Boolean [XMLSCHEMA2-3.2.2]</a>	The <b>IsMultiValue</b> property specifies whether the parameter is multivalued. The value of this property is <b>Boolean</b> .

### 2.327.6.5 ReportItems

Only text boxes appear as **ReportItem** objects in the **ReportItems** collection. <40>

The **ReportItem** object has a collection of predefined properties that, if referenced from expressions, MUST be referenced by using either the property syntax or the collection syntax (see the [Fields](#) object).

The only property defined for **ReportItem** is **Value**. The data type of **Value** is **Variant**.

The value of the current **ReportItem** MAY be referenced in property expressions by using **Me.Value** or simply **Value**. Aggregate functions MUST NOT include a reference to **Me.Value** or **Value**.

Expressions SHOULD NOT reference report items that are not defined at or above the current **grouping scope** (such as peer or descendent grouping scopes). If such a reference is used, the result is undefined.

The scope for expressions in page headers and page footers is considered to be items on the current page.

### 2.327.6.6 Globals

Members of the **Globals** collection are of type **Variant**, but individual members have the following known return types.

Property Name	Type	Specification
<b>PageNumber</b>	<a href="#">Integer [XMLSCHEMA2-3.3.17]</a>	Current page number. The member MUST NOT be referenced outside of the page header/footer of the report.
<b>TotalPages</b>	<b>Integer</b>	Total number of pages in the report. The member MUST NOT be referenced outside of the page header/footer of the report.

Property Name	Type	Specification
<b>ExecutionTime</b>	<a href="#">DateTime</a> <a href="#">[XMLSCHEMA2-3.2.7]</a>	The date/time the report began executing.
<b>ReportServerUrl</b>	<a href="#">String</a> <a href="#">[XMLSCHEMA2-3.2.1]</a>	URL to the report server, such as http://reportserver/reports.
<b>ReportFolder</b>	<b>String</b>	Full path on the report server to the folder containing the report. For example, for the report http://reportserver/reports/salesreports/budgeting/currentbudget, the <b>ReportFolder</b> is /salesreports/budgeting.
<b>ReportName</b>	<b>String</b>	Name of the report in the report catalog. For example, for the report http://reportserver/reports/salesreports/budgeting/currentbudget, the <b>ReportName</b> is "currentbudget".
<b>RenderFormat.Name</b>	<b>String</b>	Name of the renderer. <a href="#">&lt;41&gt;</a>
<b>RenderFormat.IsInteractive</b>	<a href="#">Boolean</a> <a href="#">[XMLSCHEMA2-3.2.2]</a>	Specifies whether the current user request is for an interactive rendering format.
<b>RenderFormat.DeviceInfo</b>	<a href="#">ReadOnlyNameValueCollection</a>	A collection that holds the keys and values of the <b>deviceinfo</b> parameters of the current rendering request. <a href="#">&lt;42&gt;</a>

### 2.327.6.7 ReadOnlyNameValueCollection

A **ReadOnlyNameValueCollection** collection is identical to the **NameValueCollection** [MS-VBNET] class of the .NET Framework, with the following exceptions:

- The collection is read-only. Only the following class get-properties and methods exist:
  - **Properties:** **AllKeys**, **this[int index]**, **this[string name]**, **Count**, **Keys**
  - **Methods:** **CopyTo**, **Get**, **GetKey**, **GetValues**, **HasKey**, **GetEnumerator**
- An additional class get-property called **AllValues** exists. This property gets all values in the entire read-only name value collection and returns a **StringArray** of those values.

### 2.327.6.8 User

Members of the **User** collection are of type **VARIANT**, but individual members have the following known return types.

Property Name	Type	Specification
<b>UserID</b>	<a href="#">String</a> <a href="#">[XMLSCHEMA2-3.2.1]</a>	ID of the user executing the report.
<b>Language</b>	<b>String</b>	Language ID of the client executing the report.

### 2.327.6.9 DataSources

The **DataSources** collection contains a collection of [DataSource](#) objects. Only data sources used in the [Body](#) of the report are included in the **DataSources** collections. Data sources used only in parameter valid values and default values properties are not included.

The **DataSource** object specifies the following properties.

Property Name	Type	Specification
<b>Type</b>	<a href="#">String</a> [ <a href="#">XMLSCHEMA2-3.2.1</a> ]	Type of data provider for the data source.
<b>DataSourceReference</b>	<b>String</b>	Path to the data source ( <b>Nothing</b> for embedded data sources).

### 2.327.6.10 DataSets

The **DataSets** collection contains a collection of [DataSet](#) objects. Only datasets used in the [Body](#) of the report are included in the **DataSets** collection. Datasets that are used only in parameter valid values and default values properties are not included.

The **DataSet** object specifies the following properties.

Property Name	Type	Specification
<b>CommandText</b>	<a href="#">String</a> [ <a href="#">XMLSCHEMA2-3.2.1</a> ]	The <b>CommandText</b> of the dataset.
<b>RewrittenCommandText</b>	<b>String</b>	The <b>CommandText</b> of the dataset after optionally rewritten by the report execution engine.

### 2.327.6.11 Variables

The **Variables** collection contains a collection of [Variable](#) objects (one object each per variable defined on report element and group elements).

The **Variable** object has a collection of predefined properties that, if referenced from expressions, MUST be accessed via either the property syntax or the collection syntax (see [Fields](#)).

The **Variable** object specifies the properties that are described in the following table.

Property name	Type	Specification
Value	Serializable	Gets the value of the report or group variable. Sets the value of the report variable, if the report variable is writable.
Writable	Boolean	Indicates whether the variable is writable through expressions.

The **Variable** object specifies the method that is described in the following table.

Method name and argument type	Return type	Specification
<b>SetValue(Serializable)</b>	Boolean	Sets the value of a report variable. Returns true if setting the value was successful. Returns false for group variables and for non-writable report variables.

Expressions SHOULD NOT reference variables that are not defined at or above the current grouping scope (such as peer or descendent grouping scopes).

### 2.327.6.12 Restrictions on Use of Global Collections

The [Fields](#), [Parameters](#), [ReportItems](#), and [Globals](#) collections have restrictions on the contexts in which they can be used in expressions. The following table specifies where these global collections MAY ("Yes," or with restrictions specified below) or MUST NOT ("No") be used.

Usage context	Global collections					
	Fields	ReportItems	Parameters	PageNumber TotalPages	DataSource DataSet	Variables
<b>Page Header/Footer</b>	Yes	Yes*	Yes	Yes	Yes	Yes
<b>Body</b>	Yes**	Yes***	Yes	No	Yes	Yes
<b>Report Parameter</b>	No	No	Yes****	No	No	No
<b>Field</b>	Yes	No	Yes	No	No	No
<b>Query Parameter</b>	No	No	Yes	No	No	No
<b>Group Expression</b>	Yes	No	Yes	No	Yes	No
<b>Sort Expression</b>	Yes	No	Yes	No	Yes	Yes*****
<b>Filter Expression</b>	Yes	No	Yes	No	Yes	Yes***** *
<b>Code</b>	No	No	Yes	No	No	No
<b>Report.Language</b>	No	No	Yes	No	No	No
<b>Variables</b>	Yes	No	Yes	No	Yes	Yes*****
<b>Aggregates</b>	Yes	Yes*****	Yes	Yes*****	Yes	No
<b>Lookup LookupSet</b>	Yes	Yes	Yes	Yes	Yes	No

\* MUST NOT contain more than one report item reference.

\*\* If an expression in a non-detail section refers to a field that is not in the group expression for the group (or any ancestor grouping scope), which specific value is used is not defined. The expression SHOULD use the First() and Last() aggregate functions.

\*\*\* MUST NOT contain report item references other than those in the current or ancestor scope.

\*\*\*\* MUST NOT contain parameter references to subsequent parameters.

\*\*\*\*\* Variable references in sort expressions MAY appear in [TablixMember](#), [DataMember](#), and [ChartMember](#) elements. Variable references MUST NOT appear in **DataRegion.SortExpressions**.

\*\*\*\*\* MUST NOT contain variable references other than those in the current or ancestor scope.

\*\*\*\*\* MUST NOT be used outside a page header/footer.

\*\*\*\*\* MUST NOT be used outside report item aggregates in a page header/footer.

\*\*\*\*\* Variable references in filter expressions MAY appear in **TablixMember**, **DataMember**, and **ChartMember** elements. Variable references MUST NOT appear in **DataRegion.Filters** or **DataSet.Filters**.

Note that, because references to items in global collections can be dynamic, such as in "=ReportItems(Parameters!Param1.Value)", all error checking occurs both during report validation (to catch static disallowed references) and during report execution (to catch dynamic disallowed references).

Cyclic expressions (such as TextBox1=TextBox2+1; TextBox2=TextBox1+1) are treated as non-critical errors.

## 2.327.7 Aggregate Functions

RDL specifies the following standard aggregate functions:

**Sum, Avg, Max, Min, Count, CountDistinct, CountRows, StDev, StDevP, Var, VarP**

In addition, RDL specifies the following advanced aggregate functions:

**First, Last, Previous, RunningValue, RowNumber, Aggregate**

For all aggregate functions other than **First**, **Last**, and **Count**, the data type of the aggregated expression MUST be fixed.

Common parameters used by aggregate functions are specified in the following "Scope" and "Recursive" sections. A detailed specification for each aggregate function follows in subsequent sections.

### 2.327.7.1 Scope

There are three types of explicit scopes for expressions as follows:

- [DataSet](#) scope
- **DataRegion** scope
- [Grouping](#) scope

Explicit scopes (**DataSets**, **DataRegions**, and **Groups**) MUST have unique names.

In addition, there are three types of implicit scopes that do not have names:

- Top-level [Report](#) scope
- Page scope
- Cell scope (the intersection of the innermost row scope and innermost column scope)

Scopes represent a hierarchy. At any level in that hierarchy, there can be only one ancestor (except for the top-level report scope and the page scope), but an unlimited number of descendants as well as peer scopes. The "innermost scope" is specified as the position within that scope hierarchy relative to the current RDL expression.

The *Scope* parameter of an aggregate function MUST be a constant.

Three different report areas are distinguished for the *Scope* parameter:

For expressions inside data regions:

- Within a data region, the *Scope* argument MAY be omitted for all aggregates with the exception of [RunningValue](#) and [RowNumber](#).
- If omitted, the scope is determined as the innermost scope containing the report item in which the aggregate is used.

For expressions outside of data regions (in the report [Body](#)):

- When used outside of a data region, the scope, if specified, MUST refer to a dataset name.
- If more than one dataset exists in the report, the *Scope* argument MUST be specified.
- If exactly one dataset exists in the report, the *Scope* argument MAY be omitted.

For expressions in page headers and footers:

- If the *Scope* argument is omitted in page headers and footers, the scope is the data on the current page. In this case, report items MAY be used in an aggregate expression, but references to fields MUST NOT appear in the aggregate expression.
- If a scope is specified, fields MAY be used, but report items MUST NOT be used.

### 2.327.7.2 Recursive

Specifying an aggregate as recursive indicates that the aggregate applies to all data in the current instance of the given scope and all descendant instances of the current instance.

Recursive MAY be specified on standard aggregate functions: **Sum**, **Avg**, **Max**, **Min**, **Count**, **CountDistinct**, **CountRows**, **StDev**, **StDevP**, **Var**, or **VarP**.

Recursive SHOULD NOT be specified if the scope has no **Parent** property value specified on the group expression; if it is specified, it will be ignored.

Recursive MUST NOT be specified if the aggregate function is nested inside another aggregate function.

Recursive MUST NOT be specified if the aggregate function contains other aggregate functions.



The following table is an example of data aggregations, calculated without taking into account the recursive hierarchy ("Sales" column), and calculated with the recursive grouping based on ManagerID ("AllSales" column).

EmployeeID	ManagerID	Sales (Non Recursive)	AllSales (Recursive with Parent = ManagerID)
1	NULL	10	70
1a	1	10	30
1a1	1a	10	10
1a2	1a	10	10
1b	1	10	30
1b1	1b	10	10
1b2	1b	10	10

### 2.327.7.3 Recursive Depth

In recursive hierarchies, the **Level** function can be used to determine the current depth of the recursive hierarchy.

### 2.327.7.4 Function: Level

The following are the arguments, types, and specification of the **Level** function.

Function	Arguments	Type	Specification
<b>Level</b>	<i>Return</i>	<b>Integer</b>	A zero-based <b>Integer</b> specifying the current depth level of a recursive hierarchy. If the specified scope is a dataset, data region, or group without a parent, or if the scope does not exist, <b>Level</b> returns 0.
	<i>Scope</i>	<b>String</b>	Optional. Defaults to the current scope.

### 2.327.7.5 Aggregate Function: Sum

The following are the arguments, types, and specification of the **Sum** aggregate function.

Function	Arguments	Type	Specification
<b>Sum</b>	<i>Return</i>	<a href="#">Float</a>	Returns the sum of all values of the expression within the scope. <i>Return</i> type is decimal for decimal* expressions and double for all other expressions.
	<i>Expression</i>	<b>Numeric</b>	The expression to aggregate. MUST NOT contain the <b>First</b> , <b>Last</b> , <b>Previous</b> , or <b>RunningValue</b> functions. MUST NOT reference other aggregate functions unless their <i>Scope</i> is the same as, or a child scope of, this function's <i>Scope</i> . For all distinct scopes directly** referenced in the expression, there MUST be one scope that has all other scopes as its ancestor. Aggregate functions in the page header/footer with an omitted

Function	Arguments	Type	Specification
			Scope parameter MUST NOT contain any aggregate functions. Aggregate functions with the name of a dataset as its <i>Scope</i> parameter MUST NOT contain any aggregate functions.
	<i>Scope</i>	<a href="#">String</a>	Name of a dataset or the name of a group or data region that contains (directly or indirectly) the report item that the aggregate function is used in. Specifies that the aggregate applies to the entire dataset, all of the data in the current group, or all of the data in the current data region. MUST be a constant, not an expression. See also <a href="#">Scope</a> .
	<i>Recursive</i>	<b>Enum</b>	Recursive   Simple (Default). Specifies whether the aggregate should be calculated recursively. Optional. See also <a href="#">Recursive</a> .

\* Decimal and double refer to CLR data types in this context.

\*\* Directly referenced aggregate functions are contained within the *Expression* argument but are not contained within a nested aggregate or the *Destination* or *Result* arguments to a **Lookup** function.

### 2.327.7.6 Aggregate Function: Avg

The following are the arguments, types, and specification of the **Avg** aggregate function.

Function	Arguments	Type	Specification
<b>Avg</b>	<i>Return</i>	<a href="#">Float</a>	Returns the average of all non-null values of the expression within the specified scope. For the <i>Return</i> type, see the <a href="#">Sum</a> function.
	<Expression>	<b>Numeric</b>	See the <b>Sum</b> function.
	<i>Scope</i>	<a href="#">String</a>	See the <b>Sum</b> function.
	<i>Recursive</i>	<b>Enum</b>	See the <b>Sum</b> function.

### 2.327.7.7 Aggregate Function: Max

The following are the arguments, types, and specification of the **Max** aggregate function.

Function	Arguments	Type	Specification
<b>Max</b>	<i>Return</i>	<b>Variant</b>	Returns the maximum of all non-null values of the expression within the specified scope. <i>Return</i> type is the same as the expression type.
	<i>Expression</i>	<b>Variant</b>	See the <a href="#">Sum</a> function.
	<i>Scope</i>	<a href="#">String</a>	See the <b>Sum</b> function.
	<i>Recursive</i>	<b>Enum</b>	See the <b>Sum</b> function.

### 2.327.7.8 Aggregate Function: Min

The following are the arguments, types, and specification of the **Min** aggregate function.

Function	Arguments	Type	Specification
<b>Min</b>	<i>Return</i>	<b>Variant</b>	Returns the minimum of all non-null values of the expression within the specified scope. <i>Return</i> type is the same as the expression type.
	<i>Expression</i>	<b>Variant</b>	See the <a href="#">Sum</a> function.
	<i>Scope</i>	<a href="#">String</a>	See the <b>Sum</b> function.
	<i>Recursive</i>	<b>Enum</b>	See the <b>Sum</b> function.

### 2.327.7.9 Aggregate Function: Count

The following are the arguments, types, and specification of the **Count** aggregate function.

Function	Arguments	Type	Specification
<b>Count</b>	<i>Return</i>	<a href="#">Integer</a>	Returns the count of all non-null values of the expression within the specified scope.
	<i>Expression</i>	<b>Variant</b> or <b>Binary</b>	See the <a href="#">Sum</a> function.
	<i>Scope</i>	<a href="#">String</a>	See the <b>Sum</b> function.
	<i>Recursive</i>	<b>Enum</b>	See the <b>Sum</b> function.

### 2.327.7.10 Aggregate Function: CountDistinct

The following are the arguments, types, and specification of the **CountDistinct** aggregate function.

Function	Arguments	Type	Specification
<b>CountDistinct</b>	<i>Return</i>	<a href="#">Integer</a>	Returns the count of all distinct non-null values of the expression within the specified scope.
	<i>Expression</i>	<b>Variant</b>	See the <a href="#">Sum</a> function.
	<i>Scope</i>	<a href="#">String</a>	See the <b>Sum</b> function.
	<i>Recursive</i>	<b>Enum</b>	See the <b>Sum</b> function.

### 2.327.7.11 Aggregate Function: CountRows

The following are the arguments, types, and specification of the **CountRows** aggregate function.

Function	Arguments	Type	Specification
<b>CountRows</b>	<i>Return</i>	<a href="#">Integer</a>	Returns the count of all rows within the specified scope.
	<i>Scope</i>	<a href="#">String</a>	See the <a href="#">Sum</a> function.
	<i>Recursive</i>	<b>Enum</b>	See the <b>Sum</b> function.

### 2.327.7.12 Aggregate Function: StDev

The following are the arguments, types, and specification of the **StDev** aggregate function.

Function	Arguments	Type	Specification
<b>StDev</b>	<i>Return</i>	<a href="#">Float</a>	Returns the standard deviation of all non-null values of the expression within the specified scope.
	<i>Expression</i>	<b>Numeric</b>	See the <a href="#">Sum</a> function.
	<i>Scope</i>	<a href="#">String</a>	See the <b>Sum</b> function.
	<i>Recursive</i>	<b>Enum</b>	See <b>Sum</b> .

### 2.327.7.13 Aggregate Function: StDevP

The following are the arguments, types, and specification of the **StDevP** aggregate function.

Function	Arguments	Type	Specification
<b>StDevP</b>	<i>Return</i>	<a href="#">Float</a>	Returns the population standard deviation of all non-null values of the expression within the specified scope. <i>Return</i> type is the same as the expression type.
	<i>Expression</i>	<b>Numeric</b>	See the <a href="#">Sum</a> function.
	<i>Scope</i>	<a href="#">String</a>	See the <b>Sum</b> function.
	<i>Recursive</i>	<b>Enum</b>	See the <b>Sum</b> function.

### 2.327.7.14 Aggregate Function: Var

The following are the arguments, types, and specification of the **Var** aggregate function.

Function	Arguments	Type	Specification
<b>Var</b>	<i>Return</i>	<a href="#">Float</a>	Returns the variance of all non-null values of the expression within the specified scope. See the <a href="#">Sum</a> function regarding the <i>return</i> type.
	<i>Expression</i>	<b>Numeric</b>	See the <b>Sum</b> function.
	<i>Scope</i>	<a href="#">String</a>	See the <b>Sum</b> function.

Function	Arguments	Type	Specification
	<i>Recursive</i>	<b>Enum</b>	See the <b>Sum</b> function.

### 2.327.7.15 Aggregate Function: VarP

The following are the arguments, types, and specification of the **VarP** aggregate function.

Function	Arguments	Type	Specification
<b>VarP</b>	<i>Return</i>	<a href="#">Float</a>	Returns the population variance of all non-null values of the expression within the specified scope. See the <a href="#">Sum</a> function regarding the <i>return</i> type.
	<i>Expression</i>	<b>Numeric</b>	See the <b>Sum</b> function.
	<i>Scope</i>	<a href="#">String</a>	See the <b>Sum</b> function.
	<i>Recursive</i>	<b>Enum</b>	See the <b>Sum</b> function.

### 2.327.7.16 Aggregate Function: First

The following are the arguments, types, and specification of the **First** aggregate function.

Function	Arguments	Type	Specification
<b>First</b>	<i>Return</i>	<b>Variant</b> or <b>Binary</b>	Returns the first value of the expression within the scope (after all sorting up through the <i>Scope</i> has been applied). <i>Return</i> type is the same as the expression type.
	<i>Expression</i>	<b>Variant</b> or <b>Binary</b>	See the <a href="#">Sum</a> function.
	<i>Scope</i>	<a href="#">String</a>	See the <b>Sum</b> function.

### 2.327.7.17 Aggregate Function: Last

The following are the arguments, types, and specification of the **Last** aggregate function.

Function	Arguments	Type	Specification
<b>Last</b>	<i>Return</i>	<b>Variant</b> or <b>Binary</b>	Returns the last value of the expression within the scope (after all sorting up through the <i>Scope</i> has been applied). <i>Return</i> type is the same as the expression type.
	<i>Expression</i>	<b>Variant</b> or <b>Binary</b>	See the <a href="#">Sum</a> function.
	<i>Scope</i>	<a href="#">String</a>	See the <b>Sum</b> function.

### 2.327.7.18 Aggregate Function: Previous

The following are the arguments, types, and specification of the **Previous** aggregate function.

Function	Arguments	Type	Specification
<b>Previous</b>	<i>Return</i>	<b>Variant</b> or <b>Binary</b>	Returns the value of the expression for the previous instance of <i>PreviousScope</i> , or (if the expression is an aggregate), returns the value of the aggregate expression as applied to the previous instance of the <i>PreviousScope</i> corresponding to the current instance of the <i>Scope</i> of the aggregate function. Returns NULL if there is no corresponding previous instance.
	<i>Expression</i>	<b>Variant</b> or <b>Binary</b>	The expression for which to retrieve the previous value. If the expression contains an aggregate, <b>Previous</b> aggregates the data within the previous instance of the <i>PreviousScope</i> that corresponds to the current instance of the aggregate's <i>Scope</i> . An aggregate <i>Scope</i> equal to the <i>PreviousScope</i> indicates that all of the data in the <i>PreviousScope</i> is aggregated. The scope of the aggregate <b>MUST</b> be contained by (or equal to) <i>PreviousScope</i> . The aggregate function <b>MUST NOT</b> be <b>Aggregate</b> or <b>Previous</b> . The aggregate <b>MUST NOT</b> be recursive. The functions <a href="#">Level</a> and <a href="#">InScope</a> <b>MAY NOT</b> be used in the expression.
	<i>PreviousScope</i>	<a href="#">String</a>	If specified, <b>MUST</b> be the name of a group or data region that contains (directly or indirectly) the report item that the aggregate function is used in. <b>Previous</b> retrieves the data in the previous instance of the group or data region. A <i>PreviousScope</i> of <b>Nothing</b> specifies that <b>Previous</b> retrieves the value of the expression for the previous detail row of data. <i>PreviousScope</i> <b>MUST</b> be a constant, not an expression. Optional. Default: The current scope ( <b>Nothing</b> if in a detail scope).

### 2.327.7.19 Aggregate Function: RunningValue

The following are the arguments, types, and specification of the **RunningValue** aggregate function.

Function	Argument	Type	Specification
<b>RunningValue</b>	<i>Return</i>	See the <i>Function</i> argument.*	A running aggregate of the expression, using the specified aggregate function.
	<i>Expression</i>	See <i>Function</i>	The expression to aggregate. <b>MUST NOT</b> contain the <b>First</b> , <b>Last</b> , <b>Previous</b> , or <b>RunningValue</b> functions. <b>MAY</b> reference other aggregate functions if their <i>Scope</i> is the same as, or a child scope of, this function's <i>Scope</i> . For all distinct scopes directly** referenced in the expression, there <b>MUST</b> be one scope that has all other scopes as its ancestor.
	<i>Function</i>	<b>Enum</b>	Name of an aggregate function for which to calculate a running value ( <b>MUST NOT</b> be <b>CountRows</b> , <b>RunningValue</b> , <b>RowNumber</b> , or <b>Aggregate</b> ).

Function	Argument	Type	Specification
			<i>Expression</i> type and <i>Return</i> type are determined by the aggregate function used.
	<i>Scope</i>	<a href="#">String</a>	If specified, MUST be "Nothing", or the name of a group or data region that contains (directly or indirectly) the report item that the aggregate function is used in.  The scope specifies that the running value is either reset whenever the group expression changes or reset with each new instance of the data region.  A value of "Nothing" specifies that the running value never resets. The <i>Scope</i> argument MUST be a constant, not an expression.

\* The *Return* data type is determined by the function that is used in the *Function Enum* argument of the **RunningValue** call. For example, if **Sum** is used as *Function Enum* value for **RunningValue**, the return type follows the rules for the **Sum** function.

\*\* Directly referenced aggregate functions are contained within the *Expression* argument but are not contained within a nested aggregate or the *Destination* or *Result* arguments to a **Lookup** function.

### 2.327.7.20 Aggregate Function: RowNumber

The following are the arguments, types, and specification of the **RowNumber** aggregate function.

Function	Arguments	Type	Specification
<b>RowNumber</b>	<i>Return</i>	<a href="#">Integer</a>	The row number of the current row or group instance.
	<i>Scope</i>	<a href="#">String</a>	See <a href="#">RunningValue</a> .

### 2.327.7.21 Aggregate Function: Aggregate

The following are the arguments, types, and specification of the **Aggregate** aggregate function.

Function	Arguments	Type	Specification
<b>Aggregate</b>	<i>Return</i>	Determined by data provider.	Calculates a custom (data provider-defined) aggregate for the expression at the given scope.  If the data provider does not support this function or if the data is not available for the given expression or scope, NULL is returned.
	<i>Expression</i>	<b>Variant</b>	The expression to aggregate.  MUST be a simple field reference, for example: =Aggregate(Fields!Sales.Value,Year)
	<i>Scope</i>	<a href="#">String</a>	See the <a href="#">Sum</a> function.  All group expressions for the <i>Scope</i> specified (and all containing group scopes) MUST be simple field references or (non-expression) constants.

### 2.327.7.22 Restrictions on Aggregate Usage

The following table specifies in which context a particular aggregate function call MAY ("Yes", or with restrictions specified below) or MUST NOT ("No") be used.

Usage Context	Aggregation / Special Function Call						
	Running Value	Row Number	First / Last	Previous	Other Aggregate Functions	Report-Item Aggs	Lookup / LookupSet/ MultiLookup
PageHeader/Footer	No	No	Yes	No	Yes	Yes	Yes
Body	Yes	Yes	Yes	Yes	Yes	No	Yes
ReportParameter	No	No	No	No	No	No	No
Calculated Field	No	No	No	No	No	No	No
Query Parameter	No	No	No	No	No	No	No
Group Expression	No	Yes	No	No	No	No	Yes
Sort Expression	No	No	No	No	Yes*	No	Yes
Tablix Cell	Yes**	Yes***	Yes	Yes	Yes	No	Yes
Group Variables	No	No	No	No	Yes****	No	Yes
Report Variables	No	No	No	No	Yes	No	Yes
DataSet.Filters	No	No	No	No	No	No	No
DataRegion.Filters	No	No	No	No	No	No	Yes
Group.Filters	No	No	No	No	Yes*****	No	Yes

\* MUST NOT appear in **DataRegion.SortExpressions**.

\*\* Within a **TablixCell** in the scope of both a dynamic row and a dynamic column of the tablix, the *Scope* argument for **RunningValue** and **RowNumber** MUST refer to either a column grouping or a row grouping for the tablix or to a scope contained within this **TablixCell**. The scope of the running value/row number specifies the direction of the running value. **HideDuplicates** in a **TablixCell** has the same restrictions/behavior. **RunningValue**, **RowNumber**, and **HideDuplicates** in cells of a tablix MAY specify either column scopes or row scopes, but not both.

\*\*\* MUST NOT appear in **DataRegion.SortExpressions**.

\*\*\*\* Aggregates that contain other aggregate functions MUST NOT appear in **Group.Variables**.

\*\*\*\*\* Aggregates that contain other aggregate functions MUST NOT appear in **Group.Filters**.

### 2.327.7.23 Restrictions on Aggregate Nesting

The following table specifies in which context a particular aggregate function call MAY ("Yes", or with restrictions specified below) or MUST NOT ("No") be nested inside another aggregate or function call.



Usage Context	Aggregation / Special Function Call							
	Running Value	Row Number	First / Last	Previous	Other Aggregate Functions	Report-Item Aggs	Lookup / LookupSet/ MultiLookup	Aggregate
RunningValue	No	No	No	No	Yes	No	Yes	No
First / Last	No	No	No	No	Yes	No	No	No
Previous	Yes	Yes	Yes	No	Yes	No	Yes	No
Other Aggregate Functions	No	No	No	No	Yes	No	Yes	No
Report Item Aggregates	No	No	No	No	No	No	No	No
Lookup / LookupSet / MultiLookup	Yes*	Yes*	Yes*	Yes*	Yes*	Yes*	No	No
Aggregate	No	No	No	No	No	No	No	No

\* Aggregate functions MUST NOT be referenced inside the *Destination* or *Result* expressions of a **Lookup**, **LookupSet**, or **MultiLookup** function. Aggregate functions MUST NOT be referenced inside the *Source* expression of a **Lookup**, **LookupSet**, or **MultiLookup** function contained within an aggregate function.

#### 2.327.7.24 Filtering and Aggregates

The behavior of filters and aggregate functions is specified as follows:

- Aggregates that use dataset scopes are applied after the dataset filter (if any) is applied to the data.
- Aggregates that use data region scopes are applied after the data region filter (if any) is applied to the data.
- Group filters are ignored for the purposes of calculating aggregates.
- The **Aggregate** aggregate function MUST NOT appear in a report that contains any [Filter](#) elements.
- **First**, **Last**, **Previous**, **RunningValue**, and **RowNumber** are applied after containing data region and group filters are applied.
- Aggregates that contain other aggregate functions are applied after containing data region and group filters are applied for all scopes referenced in the expression.

#### 2.327.7.25 Additional Functions

This section describes additional functions that can be referenced from expressions.

### 2.327.7.25.1 Dynamic Scoping

Report items contained within a cell of a [Tablix](#) that has automatic subtotals (as a result of a drilldown) have dynamic scoping.

For example, consider a tablix that has a Year column group and a Product row group. If the value of the text box in the detail cell is =Sum(Fields!Sales.Value), each detail cell will be grouped on both year and product. However, the year subtotal (shown when the Year group is hidden) will be grouped only on product and the product subtotal will be grouped only on year (and the grand total will not be grouped on either).

The [InScope](#) function can be used to determine what the current instance is grouped on.

### 2.327.7.25.2 Function: InScope

Function	Arguments	Type	Specification
<b>InScope</b>	<i>Return</i>	<a href="#">Boolean</a>	Returns true if the current instance is within the specified scope. Otherwise, returns false.
	<i>Scope</i>	<a href="#">String</a>	Name of a dataset, group, or data region.

A typical use for the **InScope** function is to construct links to drillthrough reports that will work in both tablix detail cells and automatic subtotal cells, as in the following example.

```
<Drillthrough>
<ReportName>=iif (InScope ("Month"), "Transactions", "ProductTotByYear") </ReportName>
<Parameters>
<Parameter Name=Year>
<Value>=Fields!Year</Value>
<Omit>=Not (InScope ("Year"))</Omit>
</Parameter>
<Parameter Name=Month>
<Value>=Fields!Month</Value>
<Omit>=Not (InScope ("Month"))</Omit>
</Parameter>
<Parameter Name=Product>
<Value>=Fields!Product</Value>
<Omit>=Not (InScope ("Product"))</Omit>
</Parameter>
</Parameters>
</Drillthrough>
```

### 2.327.7.25.3 Semantic Query Drillthrough

For reports with semantic queries that use automatic drillthrough query rewriting, the function [CreateDrillthroughContext](#) is available to generate a default drillthrough context.

### 2.327.7.25.4 Function: CreateDrillthroughContext

Function	Arguments	Type	Specification
<b>CreateDrillthroughContext</b>	<i>Return</i>	<a href="#">String</a>	Returns a <b>DrillthroughContext</b> parameter value that specifies the current drillthrough context, including semantic query fields from the

Function	Arguments	Type	Specification
			current scope referenced in the <b>Value</b> property of the current object (text box, image, or chart data point) and semantic query field values for the current group scopes.

This function call MUST NOT appear outside a drillthrough parameter value expression. Otherwise, the result is undefined.

### 2.327.7.25.5 Function: Lookup

*Applies to RDL Schema 2009/01 (section [5.4](#)) and later only*

Lookup functions (**Lookup**, **LookupSet**, and **MultiLookup**) provide the ability to take a value from the current scope and find a corresponding value or collection of values within a specified dataset. This is typically used in reports for converting codes into human-readable labels.

Function	Arguments	Type	Description
<b>Lookup</b>	<i>Return</i>	<b>Variant</b>	<b>Lookup</b> evaluates the <i>Source</i> expression for the current instance of the current scope. It then finds the first row of data in the specified <i>Dataset</i> * for which the source value equals the <i>Destination</i> expression evaluated for that row.** It returns the value of the <i>Result</i> expression evaluated for that row, or NULL if no matching row is found. The <i>Return</i> data type is the same as the <i>Result</i> data type.
	<i>Source</i>	<b>Variant</b>	Specifies the value to look up. The <i>Source</i> expression result MUST match the data type of the <i>Destination</i> expression. The expression MUST NOT reference lookup functions.***
	<i>Destination</i>	<b>Variant</b>	Specifies the value to compare the <i>Source</i> expression to. The <i>Destination</i> expression MUST NOT reference aggregate functions, report items, or lookup functions.
	<i>Result</i>	<b>Variant</b>	The <i>Result</i> expression MUST NOT reference aggregate functions, report items, or lookup functions.
	<i>Dataset</i>	<a href="#">String</a>	Name of the dataset in which to evaluate the <i>Destination</i> expression and <i>Result</i> expression. MUST be a constant, not an expression.

\* After *Dataset* filters have been applied.

\*\* The comparison SHOULD use collation settings from the *Dataset*.

\*\*\* "Lookup functions" refers to all types of lookup functions (such as **Lookup**, **LookupSet**, and **MultiLookup**).

### 2.327.7.25.6 Function: LookupSet

*Applies to RDL schema 2009/01 (section [5.4](#)) and later only*

The main difference between **Lookup** and **LookupSet** is that the latter returns all matching values, instead of only the first match.

Function	Arguments	Type	Description
<b>LookupSet</b>	<i>Return</i>	<b>VariantArray</b>	<p><b>LookupSet</b> evaluates the <i>Source</i> expression for the current instance of the current scope.</p> <p>It then finds all rows of data in the specified dataset17 for which the source value equals the <i>Destination</i> expression evaluated for that row18.</p> <p>It returns an array containing a list of all values of the <i>Result</i> expression evaluated for each matching row, or an empty array if no matching rows are found. The list retains the order of the rows in the original dataset.</p> <p>Elements of the <i>Return</i> array MUST be the same data type as the <i>Result</i> data type.</p>
	<i>Source</i>	<b>Variant</b>	<p>Specifies the value to look up.</p> <p>The value of the expression result MUST match the data type of the <i>Destination</i> expression.</p> <p>The expression MUST NOT reference lookup functions17.</p>
	<i>Destination</i>	<b>Variant</b>	<p>Specifies the value to compare the <i>Source</i> expression to.</p> <p>The <i>Destination</i> expression MUST NOT reference aggregate functions, report items, or lookup functions17.</p>
	<i>Result</i>	<b>Variant</b>	<p>The <i>Result</i> expression MUST NOT reference aggregate functions, report items, or lookup functions17.</p>
	<i>DataSet</i>	<a href="#">String [XMLSCHEMA2-3.2.1]</a>	<p>Name of the dataset in which to evaluate the <i>Destination</i> expression and <i>Result</i> expression. MUST be a constant, not an expression.</p>

### 2.327.7.25.7 Function: MultiLookup

**Applies to RDL schema 2009/01 (section 5.4 ) and later only**

The following are the arguments and types of the **MultiLookup** function.

Function	Arguments	Type	Description
<b>MultiLookup</b>	<i>Return</i>	<b>VariantArray</b>	<p><b>MultiLookup</b> evaluates the <i>Source</i> expression for the current instance of the current scope.</p> <p>Then for each item in the <i>Source</i> array, it finds the first row of data in the specified dataset for which the item in the <i>Source</i> array equals the <i>Destination</i> expression evaluated for that row. &lt;43&gt;</p> <p>It returns a <b>Variant</b> array containing a list of values of the <i>Result</i> expression evaluated for each such first matching row. <b>MultiLookup</b> returns an empty array if no matching rows are found for any</p>

Function	Arguments	Type	Description
			item. The items in the array retain the order of the items in the <i>Source</i> array. Elements of the <i>Return</i> array MUST be the same data type as the <i>Result</i> type.
	<i>Source</i>	<b>VariantArray</b> <44>	The value to look up. Items in the array MUST match the data type of the <i>Destination</i> expression. The expression MUST NOT reference lookup functions.*
	<i>Destination</i>	<b>Variant</b>	Specifies the value to compare the <i>Source</i> expression to. The <i>Destination</i> expression MUST NOT reference aggregate functions, report items, or lookup functions.*
	<i>Result</i>	<b>Variant</b>	The expression MUST NOT reference aggregate functions, report items, or lookup functions.*
	<i>Dataset</i>	<b>String</b>	Name of the dataset in which to evaluate the <i>Destination</i> expression and <i>Result</i> expression. MUST be a constant, not an expression.

\* Lookup functions" refers to all types of lookup functions (such as Lookup, LookupSet, MultiLookup).

## 2.328 Error Codes

### 2.328.1 rsAggregateInFilterExpression

*rsAggregateInFilterExpression* is a critical error that MUST occur when one of the aggregate functions is specified within a [Filter.FilterExpression](#) or [Filter.FilterValues](#) instance.

### 2.328.2 rsAggregateInGroupExpression

*rsAggregateInGroupExpression* is a critical error that MUST occur when one of the aggregate functions is specified within a [GroupExpressions.GroupExpression](#) instance.

### 2.328.3 rsAggregateInQueryParameterExpression

*rsAggregateInQueryParameterExpression* is a critical error that MUST occur when one of the aggregate functions, or a [Lookup](#), [LookupSet](#), or [MultiLookup](#) function is specified within a [QueryParameter.Value](#) instance.

### 2.328.4 rsAggregateInReportParameterExpression

*rsAggregateInReportParameterExpression* is a critical error that MUST occur when one of the aggregate functions, or a [Lookup](#), [LookupSet](#), or [MultiLookup](#) function is specified within any expression in a [ReportParameter](#) instance.

### 2.328.5 rsAggregateInReportLanguageExpression

*rsAggregateInReportLanguageExpression* is a critical error that MUST occur when one of the aggregate functions, or a [Lookup](#), [LookupSet](#), or [MultiLookup](#) function is specified within any expression in a [Report.Language](#) instance.

### 2.328.6 rsAggregateInCalculatedFieldExpression

*rsAggregateInCalculatedFieldExpression* is a critical error that MUST occur when one of the aggregate functions, or a [Lookup](#), [LookupSet](#), or [MultiLookup](#) function is specified within any expression within a [Field](#) instance.

### 2.328.7 rsAggregateofAggregate

*rsAggregateofAggregate* is a critical error that MUST occur when one of the aggregate functions is specified as an argument to another aggregate function.

### 2.328.8 rsAggregateReportItemInBody

*rsAggregateReportItemInBody* is a critical error that MUST occur when one of the aggregate functions has an argument referencing a [ReportItems](#) global collection.

### 2.328.9 rsBinaryConstant

*rsBinaryConstant* is a critical error that MUST occur when an element expects a binary value, such as an [Image.Value](#) instance when [Image.Source](#) is set to "Database", and gets a constant value instead.

### 2.328.10 rsChartSeriesPlotTypeIgnored

**Applies to RDL schemas 2003/10 [MS-RDL200310] and 2005/01 [MS-RDL200501] only**

*rsChartSeriesPlotTypeIgnored* is a non-critical error that MAY occur when a [ChartSeries.PlotType](#) element is ignored because the corresponding [Chart.Type](#) is not set to "Column".

### 2.328.11 rsCompileErrorInExpression

*rsCompileErrorInExpression* is a critical error that MUST occur whenever the evaluation of an expression results in a compile error. For example, if an expression is set to "=myFunction()", whereas "myFunction()" is not a declared or recognizable function, this error MUST occur.

### 2.328.12 rsCompileErrorInCode

*rsCompileErrorInCode* is a critical error that MUST occur whenever a [Report.Code](#) element contains a compile error. For example, if a first line in a **Report.Code** element is set to "myFunction()", whereas "myFunction()" is not a declared or recognizable function, this error MUST occur.

### 2.328.13 rsCompileErrorInClassInstanceDeclaration

*rsCompileErrorInClassInstanceDeclaration* is a critical error that MUST occur whenever a compile error occurs in a [Class](#) instance. For example, if [Class.ClassName](#) is set to "Math", but because the **System.Math** class has no constructors, this error MUST occur.

## 2.328.14 rsUnexpectedCompilerError

*rsUnexpectedCompilerError* is a critical error that MUST occur when an expression evaluation returns an unexpected compiler error. The specific compiler error is included as inner error message.

## 2.328.15 rsConflictingRunningValueScopesInMatrix

**Applies to RDL schemas 2003/10 [MS-RDL200310] and 2005/01 [MS-RDL200501] only**

*rsConflictingRunningValueScopesInMatrix* is a critical error that MAY occur when an expression within a [Matrix](#) contains both a [Previous](#) aggregate function that is associated with a **Matrix** row scope and a **Previous** aggregate function that is associated with a **Matrix** column scope.

This critical error MAY occur when an expression within a **Matrix** contains both a [RowNumber](#) aggregate function that is associated with a **Matrix** row scope and a **RowNumber** aggregate function that is associated with a **Matrix** column scope.

This critical error MAY occur when an expression within a **Matrix** contains both a [RunningValue](#) aggregate function that is associated with a **Matrix** row scope and a **RunningValue** aggregate function that is associated with a **Matrix** column scope.

## 2.328.16 rsConflictingRunningValueScopesInTablix

**Applies to RDL schemas 2008/01 [MS-RDL200801] and later**

*rsConflictingRunningValueScopesInTablix* is a critical error that MAY occur when an expression within a [Tablix](#) contains both a [Previous](#) aggregate function that is associated with a **Tablix** row scope and a **Previous** aggregate function that is associated with a **Tablix** column scope.

This critical error MAY occur when an expression within a **Tablix** contains both a [RunningValue](#) aggregate function that is associated with a **Tablix** row scope and a **RunningValue** aggregate function that is associated with a **Tablix** column scope.

This critical error MAY occur when an expression within a **Tablix** contains both a [RowNumber](#) aggregate function that is associated with a **Tablix** row scope and a **RowNumber** aggregate function that is associated with a **Tablix** column scope.

## 2.328.17 rsCountRowsInPageSectionExpression

**Applies to RDL schemas 2003/10 [MS-RDL200310] and 2005/01 [MS-RDL200501] only**

*rsCountRowsInPageSectionExpression* is a critical error that MAY occur (in SQL Server 2005 Reporting Services) when the [CountRows](#) aggregate function is used in an expression within a [PageHeaderFooter](#).

## 2.328.18 rsCountStarNotSupported

*rsCountStarNotSupported* is a critical error that MUST occur whenever an expression contains any form of the function **Count(\*, scope)**.

## 2.328.19 rsCountStarRVNotSupported

*rsCountStarRVNotSupported* is a critical error that MUST occur whenever an expression contains any form of the function **RunningValue(\*, Count, scope)**.

## 2.328.20 rsCustomAggregateAndFilter

*rsCustomAggregateAndFilter* is a critical error that MUST occur whenever the Aggregate function is used in a report that contains a [Filter](#) instance.

## 2.328.21 rsDataRegionInDetailList

**Applies to RDL schemas 2003/10 [MS-RDL200310] and 2005/01 [MS-RDL200501] only**

*rsDataRegionInDetailList* is a critical error that MAY occur when a [Table](#), [List](#), [Matrix](#), [Chart](#), or [Subreport](#) element exists within a **List** element that does not have [List.Grouping](#) specified.

## 2.328.22 rsDataRegionInPageSection

*rsDataRegionInPageSection* is a critical error that MUST occur whenever a [Tablix](#), [GaugePanel](#), [Chart](#), or [Subreport](#) element exists within either a [Page.PageHeader](#) or [Page.PageFooter](#) element, or when a [Table](#), **Chart**, **Subreport**, [List](#), or [Matrix](#) element exists within a [PageSection](#) or [PageHeaderFooter](#) element.

## 2.328.23 rsDataRegionInTableDetailRow

**Applies to RDL schemas 2003/10 [MS-RDL200310] and 2005/01 [MS-RDL200501] only**

*rsDataRegionInTableDetailRow* is a critical error that MAY occur when a [Table](#), [List](#), [Matrix](#), [SubReport](#), or [Chart](#) exists inside of a [TableRow](#) within a [Details.TableRows](#) element.

## 2.328.24 rsDataRegionWithoutDataSet

*rsDataRegionWithoutDataSet* is a critical error that MUST occur whenever a [Tablix](#), [GaugePanel](#), [Chart](#), or [Subreport](#) instance occurs within a [Report](#) that does not have an associated [DataSet](#).

## 2.328.25 rsDataSourceReferenceNotPublished

*rsDataSourceReferenceNotPublished* is a critical error that MUST occur when a [DataSource.DataSourceReference](#) element refers to the name of a [DataSource](#) that does not exist.

## 2.328.26 rsDuplicateChartAxisName

**Applies to RDL schemas 2008/01 [MS-RDL200801] and later**

*rsDuplicateChartAxisName* is a critical error that MAY occur when there are two or more [ChartAxis](#) elements with the same **Name** attribute within the same [ChartArea](#) element.

## 2.328.27 rsSpecifiedNonValueAxisName

*rsSpecifiedNonValueAxisName* is a critical error that MUST occur when a [ChartSeries.ValueAxisName](#) element contains a value that matches the **Name** attribute of a [ChartCategoryAxes.ChartAxis](#) element instead of a **ChartValueAxes.ChartAxis** element for the same [ChartArea](#) element.

## 2.328.28 rsValueAxisNameNotFound

*rsValueAxisNameNotFound* is a critical error that MUST occur when a [ChartSeries.ValueAxisName](#) element contains a value that does not match the **Name** attribute of any [ChartAxis](#) element within a [ChartArea](#) element.



## 2.328.29 rsInvalidTextEffect

**Applies to RDL schemas 2008/01 [MS-RDL200801] and later**

*rsInvalidTextEffect* is a critical error that MAY occur when the [Style.TextEffect](#) element is set to a constant [String \[XMLSCHEMA2-3.2.1\]](#) that is not one of its valid values.

## 2.328.30 rsInvalidBackgroundHatchType

**Applies to RDL schemas 2008 [MS-RDL200801] and later**

*rsInvalidBackgroundHatchType* is a critical error that MAY occur when a [Style.BackgroundHatchType](#) element is set to a constant **String** that is not one of its valid values.

## 2.328.31 rsInvalidBackgroundImagePosition

**Applies to RDL schemas 2008/01 [MS-RDL200801] and later**

*rsInvalidBackgroundImagePosition* is a critical error that MAY occur (when a [BackgroundImage.Position](#) element is not set to one of its valid values.

## 2.328.32 rsPageBreakOnGaugeGroup

**Applies to RDL schemas 2008/01 [MS-RDL200801] and later**

*rsPageBreakOnGaugeGroup* is a non-critical error that MAY occur when a [GaugePanel.PageBreak](#) element is set to create a page break for each [Group](#) within the [GaugePanel](#).

## 2.328.33 rsDuplicateChartLegendCustomItemCellName

**Applies to RDL schemas 2008/01 [MS-RDL200801] and later**

*rsDuplicateChartLegendCustomItemCellName* is a critical error that MAY occur when two or more [ChartLegendCustomItemCell](#) elements have the same **Name** attribute within the same [ChartLegendCustomItemCells](#) collection.

## 2.328.34 rsDuplicateChartFormulaParameter

**Applies to RDL schemas 2008/01 [MS-RDL200801] and later**

*rsDuplicateChartFormulaParameter* is a critical error that MAY occur when two or more [ChartFormulaParameters.ChartFormulaParameter](#) elements have the same **Name** attribute within the same [ChartFormulaParameters](#) collection.

## 2.328.35 rsDuplicateClassInstanceName

*rsDuplicateClassInstanceName* is a critical error that MUST occur when two or more [Class](#) instances have the same **Name** attribute values.

## 2.328.36 rsDuplicateDataSourceName

*rsDuplicateDataSourceName* is a critical error that MUST occur when two or more [Class.InstanceName](#) instances have the same value.

### 2.328.37 rsInvalidDataSourceNameLength

*Applies to RDL schemas 2008/01 [MS-RDL200801] and later*

*rsInvalidDataSourceNameLength* is a critical error that MAY occur whenever the value of the **Name** attribute of the [DataSource](#) is either empty or is longer than 256 characters.

### 2.328.38 rsDuplicateEmbeddedImageName

*rsDuplicateEmbeddedImageName* is a critical error that MUST occur whenever two or more [EmbeddedImage](#) elements have the same **Name** attribute within the same [Report](#).

### 2.328.39 rsInvalidEmbeddedImageNameNotCLSCompliant

*rsInvalidEmbeddedImageNameNotCLSCompliant* is a critical error that MUST occur whenever the value of the **Name** attribute of an [EmbeddedImage](#) element is not CLS-compliant [UTR15].

### 2.328.40 rsInvalidEmbeddedImageNameLength

*Applies to RDL schemas 2008/01 [MS-RDL200801] and later*

*rsInvalidEmbeddedImageNameLength* is a critical error that MAY occur whenever the **Name** attribute of an [EmbeddedImage](#) element has a value that is empty or greater than 256 characters in length.

### 2.328.41 rsDuplicateFieldName

*rsDuplicateFieldName* is a critical error that MUST occur whenever two or more [Field](#) elements within the same [DataSet](#) element contain the same **Name** attribute.

### 2.328.42 rsDuplicateReportItemName

*rsDuplicateReportItemName* is a critical error that MUST occur whenever two or more report item elements within a [ReportItems](#) collection contain the same **Name** attribute.

### 2.328.43 rsDuplicateReportParameterName

*rsDuplicateReportParameterName* is a critical error that MUST occur whenever two or more [ReportParameter](#) elements contain the same name.

### 2.328.44 rsDuplicateCaseInsensitiveReportParameterName

*Applies to RDL schemas 2008/01 [MS-RDL200801] and later*

*rsDuplicateCaseInsensitiveReportParameterName* is a non-critical error that MAY occur whenever two or more [ReportParameter](#) elements contain names that differ, but only in terms of case.

### 2.328.45 rsDuplicateScopeName

*rsDuplicateScopeName* is a critical error that MUST occur whenever two or more [Group](#) instances, data region element, or [DataSet](#) elements contain the same name within a [Report](#).

## 2.328.46 rsExpressionMissingCloseParen

*rsExpressionMissingCloseParen* is a critical error that MUST occur whenever an expression contains a function call that contains an open parenthesis character ('), but does not contain a matching close parenthesis character.

## 2.328.47 rsFieldInPageSectionExpression

*rsFieldInPageSectionExpression* is a critical error that MUST occur if an expression within a [PageSection](#), [PageHeaderFooter](#), or **PageFooter** element contains a reference to a [Field](#) via the [Fields](#) global collection.

## 2.328.48 rsFieldInReportParameterExpression

*rsFieldInReportParameterExpression* is a critical error that MUST occur whenever a [Field](#) via the [Fields](#) global collection in an expression within a [ReportParameter](#).

## 2.328.49 rsFieldInQueryParameterExpression

*rsFieldInQueryParameterExpression* is a critical error that MUST occur whenever a [Field](#) is referenced via the [Fields](#) global collection in an expression within a [QueryParameter](#).

## 2.328.50 rsFieldInReportLanguageExpression

*rsFieldInReportLanguageExpression* is a critical error that MUST occur whenever a [Field](#) is referenced via the [Fields](#) global collection in an expression within a [Report.Language](#) instance.

## 2.328.51 rsGlobalNotDefined

*rsGlobalNotDefined* is a critical error that MUST occur whenever an expression references "Aggregates" as a member of the [Globals](#) collection.

## 2.328.52 rsInvalidAction

*rsInvalidAction* is a critical error that MUST occur when an [Action](#) item contains more than one of the following elements: [Action.BookmarkLink](#), [Action.Hyperlink](#), or [Action.Drillthrough](#).

## 2.328.53 rsInvalidAggregateScope

*rsInvalidAggregateScope* is a critical error that MUST occur whenever one of the aggregate functions contains a scope argument that is not defined or valid.

## 2.328.54 rsInvalidAltReportItem

*rsInvalidAltReportItem* is a critical error that MUST occur when a [CustomReportItem.AltReportItem](#) contains another [CustomReportItem](#) element.

## 2.328.55 rsInvalidBooleanConstant

*rsInvalidBooleanConstant* is a critical error that MUST occur when an element that requires a **Boolean** value or the value of a **Boolean** expression is set to one of the constant values "1", "0", "True" (with uppercase T), or "False" (with uppercase F).

## 2.328.56 rsInvalidCategoryGrouping

**Applies to RDL schemas 2003/10 [MS-RDL200310] and 2005/01 [MS-RDL200501] only**

*rsInvalidCategoryGrouping* is a critical error that MAY occur when a [CategoryGrouping](#) element contains either none or both of the following elements: [CategoryGrouping.DynamicCategories](#) and [CategoryGrouping.StaticCategories](#).

## 2.328.57 rsInvalidCharacterInExpression

*rsInvalidCharacterInExpression* is a critical error that MUST occur when an expression contains either a line terminator or a colon character.

## 2.328.58 rsInvalidChartGroupings

**Applies to RDL schemas 2003/10 [MS-RDL200310] and 2005/01 [MS-RDL200501] only**

*rsInvalidChartGroupings* is a critical error that MAY occur if a [Chart](#) that has [Chart.Type](#) set to "Pie" or "Doughnut" contains both [SeriesGrouping.StaticSeries](#) elements and [CategoryGrouping.StaticCategories](#) elements.

## 2.328.59 rsInvalidChartSubType

**Applies to RDL schemas 2003/10 [MS-RDL200310] and 2005/01 [MS-RDL200501] only**

*rsInvalidChartSubType* is a critical error that MAY occur if, for a [Chart](#), the [Chart.SubType](#) value is not compatible with the [Chart.Type](#).

## 2.328.60 rsInvalidColumnGrouping

**Applies to RDL schemas 2003/10 [MS-RDL200310] and 2005/01 [MS-RDL200501] only**

*rsInvalidColumnGrouping* is a critical error that MAY occur (if a [ColumnGrouping](#) contains either none or both of the following elements: [ColumnGrouping.DynamicColumns](#) and [ColumnGrouping.StaticColumns](#)).

## 2.328.61 rsInvalidCustomAggregateExpression

*rsInvalidCustomAggregateExpression* is a critical error that MUST occur when the [Aggregate](#) function does not contain as its *Expression* parameter a simple [Fields](#) global collection.

## 2.328.62 rsInvalidCustomAggregateScope

*rsInvalidCustomAggregateScope* is a critical error that MUST occur when the [Aggregate](#) function does not have as its *Scope* parameter the name of a scope where all containing [Group](#) scopes have group expressions group expression that are either simple field references or constants.

## 2.328.63 rsInvalidCustomProperty Name

*rsInvalidCustomPropertyName* is a critical error that MUST occur either when two or more [CustomProperty](#) elements contain the same [CustomProperty.Name](#) value within a [CustomProperties](#) collection, or when a **CustomProperty.Name** is empty or not specified.

## 2.328.64 rsInvalidDataElementNameNotCLSCompliant

*rsInvalidDataElementNameNotCLSCompliant* is a critical error that MUST occur when any element with a **DataElementName** child element (such as [Tablix.DataElementName](#)) contains a value that is not CLS-compliant [\[UTR15\]](#).

## 2.328.65 rsInvalidDataSetName

*rsInvalidDataSetName* is a critical error that MUST occur when any element that has a **DataSetName** child element (such as [Tablix.DataSetName](#)) contains a value that refers to a non-existent [DataSet](#).

## 2.328.66 rsInvalidDataSource

*rsInvalidDataSource* is a critical error that MUST occur when a [DataSource](#) contains either both or neither of the following elements: [DataSource.DataSourceReference](#) and [DataSource.ConnectionProperties](#).

## 2.328.67 rsInvalidDataSourceReference

*rsInvalidDataSourceReference* is a critical error that MUST occur when a [DataSet](#) contains a [Query.DataSourceName](#) which references a non-existent [DataSource](#).

## 2.328.68 rsInvalidValidValuesDataSetReference

*rsInvalidValidValuesDataSetReference* is a critical error that MUST occur when a [DataSetReference.DataSetName](#) element within a [ReportParameter.ValidValues](#) element has a value that does not match the name of any [DataSet](#).

## 2.328.69 rsInvalidDefaultValueDataSetReference

*rsInvalidDefaultValueDataSetReference* is a critical error that MUST occur when a [DataSetReference.DataSetName](#) element within a [ReportParameter.DefaultValue](#) element has a value that does not match the name of any [DataSet](#).

## 2.328.70 rsInvalidDataSetReferenceField

*rsInvalidDataSetReferenceField* is a critical error that MUST occur when a [ReportParameter](#) contains a [DataSetReference](#) that references an existing [DataSet](#), but the peer element [DataSetReference.ValueField](#) references a non-existing [Field](#) within that **DataSet**.

## 2.328.71 rsInvalidDefaultValue

*rsInvalidDefaultValue* is a critical error that MUST occur when a [ReportParameter.DefaultValue](#) element contains either none or both of the following elements: [DefaultValue.Values](#) or [DefaultValue.DataSetReference](#).

## 2.328.72 rsInvalidDefaultValueValues

*rsInvalidDefaultValueValues* is a non-critical error that MUST occur when a [ReportParameter.DefaultValue](#) contains a [Values](#) collection that has more than one [Values.Value](#) element. For single-valued parameters, only the first **Values.Value** element in the **Values** collection MUST be used.

### 2.328.73 rsInvalidDetailsDataGrouping

*rsInvalidDetailsDataGrouping* is a critical error that MUST occur if a details data region member contains an inner data region member. For example, this error MUST occur if a [TablixMember](#) has no [TablixMember.Group](#) element specified, and it contains a [TablixMember.TablixMembers](#) child element.

### 2.328.74 rsInvalidEmbeddedImage

*rsInvalidEmbeddedImage* is a critical error that MUST occur when an [EmbeddedImage.ImageData](#) element contains invalid data for a Base-64 ([\[RFC-3548\]](#) section 3) string value.

### 2.328.75 rsInvalidExpressionScope

*rsInvalidExpressionScope* is a critical error that MUST occur if, for a [UserSort](#) element, the [UserSort.SortExpressionScope](#) element specifies a scope that refers to a scope that is not the current scope or contained by the current scope.

### 2.328.76 rsInvalidExpressionScopeDataSet

**Applies to RDL schemas 2008/01 [\[MS-RDL200801\]](#) and later**

*rsInvalidExpressionScopeDataSet* is a critical error that MAY occur if, for a [UserSort](#) element, the [UserSort.SortExpressionScope](#) element and the [UserSort.SortTarget](#) element refer to scope data regions that do not share the same [DataSet](#).

### 2.328.77 rsInvalidSortExpressionScope

**Applies to RDL schemas 2008/01 [\[MS-RDL200801\]](#) and later**

*rsInvalidSortExpressionScope* is a critical error that MAY occur if a [UserSort.SortExpressionScope](#) is set to a detail scope.

### 2.328.78 rsIneffectiveSortExpressionScope

**Applies to RDL schemas 2008/01 [\[MS-RDL200801\]](#) and later**

*rsIneffectiveSortExpressionScope* is a non-critical error that MAY occur if a [Textbox](#) element, with the [Textbox.UserSort](#) element present, specifies the current scope for the Textbox's [UserSort.SortExpressionScope](#) element.

### 2.328.79 rsInvalidField

*rsInvalidField* is a critical error that MUST occur when a [Field](#) element contains either none or both of the following elements: [Field.DataField](#) and [Field.Value](#) elements.

### 2.328.80 rsInvalidFieldNameNotCLSCompliant

*rsInvalidFieldNameNotCLSCompliant* is a critical error that MUST occur whenever a [Field](#) element has a **Name** attribute that is not CLS-compliant [\[UTR15\]](#).

### 2.328.81 rsInvalidFieldNameLength

**Applies to RDL schemas 2008/01 [\[MS-RDL200801\]](#) and later**

*rsInvalidFieldNameLength* is a critical error that MAY occur when the value of the **Name** attribute of a [Field](#) element is either empty or is longer than 256 characters.

### 2.328.82 **rsInvalidGroupExpressionScope**

*rsInvalidGroupExpressionScope* is a critical error that MUST occur when a [RowNumber](#) aggregate function within a [GroupExpressions.GroupExpression](#) element has its *Scope* parameter set to a value that does not match the name of the [Group](#) that contains the current **Group**.

### 2.328.83 **rsInvalidGroupNameNotCLSCompliant**

*rsInvalidGroupNameNotCLSCompliant* is a critical error that MUST occur when a [Group](#) element has a **Name** attribute whose value is not CLS-compliant [\[UTR15\]](#).

### 2.328.84 **rsInvalidHideDuplicateScope**

*rsInvalidHideDuplicateScope* is a critical error that MUST occur when a [Textbox.HideDuplicates](#) element contains a value that is not the name of its associated [DataSet](#) or the name of a [Group](#) within the current **Group**.

### 2.328.85 **rsInvalidURLProtocol**

*rsInvalidURLProtocol* is a critical error that MUST occur when an element that requires an [RdlURL](#) value does not begin with one of the following valid protocol strings: "http://", "https://", "ftp://", "mailto:", or "news:".

### 2.328.86 **rsInvalidIntegerConstant**

*rsInvalidIntegerConstant* is a critical error that MUST occur when an element that requires an [Integer \[XMLSCHEMA2-3.3.17\]](#) constant (such as [Page.Columns](#)) is not set to an integer constant.

### 2.328.87 **rsInvalidDateTimeConstant**

*rsInvalidDateTimeConstant* is a critical error that MUST occur when an element that requires a [DateTime \[XMLSCHEMA2-3.2.7\]](#) constant is not set to a **DateTime** constant.

### 2.328.88 **rsInvalidFloatConstant**

*rsInvalidFloatConstant* is a critical error that MUST occur when an element that requires a [Float \[XMLSCHEMA2-3.2.4\]](#) constant is not set to a **Float** constant.

### 2.328.89 **rsLabelExpressionOnChartScalarAxisIsIgnored**

**Applies to RDL schemas 2003/10 [\[MS-RDL200310\]](#) and 2005/01 [\[MS-RDL200501\]](#) only**

*rsLabelExpressionOnChartScalarAxisIsIgnored* is a non-critical error that MAY occur when the [Axis.Scalar](#) element for the [Chart.CategoryAxis](#) has a value of true and the only [Grouping](#) element in the [Chart.CategoryGroupings](#) collection specifies [Grouping.Label](#).

### 2.328.90 **rsInvalidMatrixSubtotalReportItem**

**Applies to RDL schemas 2003/10 [\[MS-RDL200310\]](#) and 2005/01 [\[MS-RDL200501\]](#) only**

*rsInvalidMatrixSubtotalReportItem* is a critical error that MAY occur if a [Subtotal.ReportItems](#) element contains more than one [Textbox](#) element.

### 2.328.91 rsInvalidNameNotCLSCompliant

*rsInvalidNameNotCLSCompliant* is a critical error that MUST occur when the value of the **Name** attribute for an element is not CLS-compliant [\[UTR15\]](#).

### 2.328.92 rsInvalidNameLength

**Applies to RDL schemas 2008/01** [\[MS-RDL200801\]](#) **and later**

*rsInvalidNameLength* is a critical error that MAY occur when the value of the **Name** attribute for an element is either empty or is longer than 256 characters.

### 2.328.93 rsInvalidNumberOfFilterValues

*rsInvalidNumberOfFilterValues* is a critical error that MUST occur when a [Filter](#) element contains an incorrect number of [FilterValues.FilterValue](#) elements for a particular [Filter.Operator](#) value. For example, if **Filter.Operator** is set to "Equal", and there exist two **FilterValues.FilterValue** instances for that **Filter**, this error MUST occur.

### 2.328.94 rsInvalidOmittedExpressionScope

*rsInvalidOmittedExpressionScope* is a critical error that MUST occur if, for a [UserSort](#) element, the [UserSort.SortExpressionScope](#) element is omitted, and the **UserSort** is in a detail scope.

### 2.328.95 rsInvalidOmittedTargetScope

*rsInvalidOmittedTargetScope* is a non-critical error that MAY occur if a [Textbox](#) element is not within any data regions, and the [Textbox.UserSort](#) element is present and the [UserSort.SortTarget](#) element is omitted.

### 2.328.96 rsInvalidParameterNameNotCLSCompliant

*rsInvalidParameterNameNotCLSCompliant* is a critical error that MUST occur when a [Subreport](#) contains a [Parameters.Parameter](#) element that has a **Name** attribute whose value is not CLS-compliant [\[UTR15\]](#).

### 2.328.97 rsInvalidParameterNameLength

**Applies to RDL schemas 2008/01** [\[MS-RDL200801\]](#) **and later**

*rsInvalidParameterNameLength* is a critical error that MAY occur when a [Subreport](#) contains a [Parameters.Parameter](#) element that has a **Name** attribute whose value is either empty or is longer than 256 characters.

### 2.328.98 rsInvalidPreviousAggregateInMatrixCell

**Applies to RDL schemas 2003/10** [\[MS-RDL200310\]](#) **and 2005/01** [\[MS-RDL200501\]](#) **only**

*rsInvalidPreviousAggregateInMatrixCell* is a critical error that MUST occur when a [Previous](#) aggregate function is used in an expression within a [MatrixCell](#) element.

### 2.328.99 rsInvalidPreviousAggregateInTablixCell

*rsInvalidPreviousAggregateInTablixCell* is a critical error that MUST occur when a [Previous](#) aggregate function is used in an expression within a [TablixCell](#) element.



### 2.328.100 rsInvalidRepeatWith

*rsInvalidRepeatWith* is a critical error that MUST occur when a data region, [Subreport](#), or [Rectangle](#) contains a data region or subreport that contains a **RepeatWith** property.

### 2.328.101 rsInvalidReportDefinition

**Applies to RDL schemas 2003/10** [\[MS-RDL200310\]](#) **and 2005/01** [\[MS-RDL200501\]](#) **only**

*rsInvalidReportDefinition* is a critical error that MAY occur if a report definition is invalid. For example, if a [Report](#) contains an empty [Body](#) element, this error MAY occur.

### 2.328.102 rsInvalidReportParameterDependency

*rsInvalidReportParameterDependency* is a critical error that MUST occur when a [ReportParameter.DefaultValue](#) element or a [ValidValues.ParameterValues](#) element within a [ReportParameter](#) element has a forward dependency on another **ReportParameter** element.

### 2.328.103 rsInvalidRowGrouping

**Applies to RDL schemas 2003/10** [\[MS-RDL200310\]](#) **and 2005/01** [\[MS-RDL200501\]](#) **only**

*rsInvalidRowGrouping* is a critical error that MAY occur if a [RowGrouping](#) element contains both or neither of the following: [RowGrouping.StaticRows](#) and [RowGrouping.DynamicRows](#).

### 2.328.104 rsInvalidRunningValueAggregate

*rsInvalidRunningValueAggregate* is a critical error that MUST occur if a [RunningValue](#) aggregate function has as its *Function* argument either "Aggregate", "Previous", or "CountRows".

### 2.328.105 rsInvalidScopeInMatrix

**Applies to RDL schemas 2003/10** [\[MS-RDL200310\]](#) **and 2005/01** [\[MS-RDL200501\]](#) **only**

*rsInvalidScopeInMatrix* is a critical error that MAY occur when a [RunningValue](#), [RowNumber](#), or [Previous](#) aggregate function within a [Matrix](#) does not contain as its *Scope* parameter a string constant that is equal to the name of a containing group in the **Matrix**.

### 2.328.106 rsInvalidScopeInTablix

**Applies to RDL schemas 2008/01** [\[MS-RDL200801\]](#) **and later**

*rsInvalidScopeInTablix* is a critical error that MAY occur when a [RunningValue](#), [RowNumber](#), or [Previous](#) aggregate function within a [Tablix](#) does not contain as its *Scope* parameter a string constant that is equal to the name of a containing group in the **Tablix**.

### 2.328.107 rsInvalidSeriesGrouping

**Applies to RDL schemas 2003/10** [\[MS-RDL200310\]](#) **and 2005/01** [\[MS-RDL200501\]](#) **only**

*rsInvalidSeriesGrouping* is a critical error that MAY occur whenever a [SeriesGrouping](#) element contains either none or both of the following elements: [SeriesGrouping.StaticSeries](#) and [SeriesGrouping.DynamicSeries](#).

## 2.328.108 rsInvalidStaticDataGrouping

**Applies to RDL schemas 2003/10 [MS-RDL200310] and 2005/01 [MS-RDL200501] only**

*rsInvalidStaticDataGrouping* is a critical error that MAY occur whenever a [DataGrouping.Grouping](#) element contains a [Grouping.GroupExpressions](#) element, and [DataGrouping.Static](#) is set to true.

## 2.328.109 rsInvalidReportName

*rsInvalidReportName* is a critical error that MUST occur whenever the name of a [Report](#) is either an empty string or just white space.

## 2.328.110 rsInvalidReportNameCharacters

*rsInvalidReportNameCharacters* is a critical error that MUST occur when the name of a [Report](#) contains one or more of the following invalid characters: `;`, `?`, `:`, `@`, `&`, `=`, `+`, `\$`, `\'`, `\'`, `\*`, `<`, `>`, `|`, and `'''`.

## 2.328.111 rsInvalidReportUri

*rsInvalidReportUri* is a critical error that MUST occur when the name of a [Report](#) contains characters that are invalid for a URI.

## 2.328.112 rsInvalidTargetScope

*rsInvalidTargetScope* is a critical error that MUST occur if a [UserSort.SortTarget](#) is set to a value that does not equal the name of the current scope, a peer scope that is a data region, or an ancestor scope.

## 2.328.113 rsInvalidTextboxInPageSection

*rsInvalidTextboxInPageSection* is a critical error that MUST occur when a [Textbox.UserSort](#) element exists within a [PageSection](#) or a [PageHeaderFooter](#) element.

## 2.328.114 rsInvalidReportItemInPageSection

**Applies to RDL schemas 2008/01 [MS-RDL200801] and later**

*rsInvalidReportItemInPageSection* is a critical error that MAY occur whenever a [Tablix](#), [Chart](#), [GaugePanel](#)) or [Subreport](#) exists within a [PageSection](#) or [PageHeaderFooter](#) element.

## 2.328.115 rsInvalidToggleItem

*rsInvalidToggleItem* is a critical error that MUST occur whenever a report item's [Visibility.ToggleItem](#) element is not a [Textbox](#) that is in the same scope or in a scope containing the report item, or if the report item's grouping scope does not contain a [Group.Parent](#) element.

## 2.328.116 rsInvalidValidValues

*rsInvalidValidValues* is a critical error that MUST occur whenever a [ValidValues](#) element contains either none or both of the following elements: [ValidValues.ParameterValues](#) and [ValidValues.DataSetReference](#).

### 2.328.117 rsInvalidMultiValueParameter

*rsInvalidMultiValueParameter* is a critical error that MUST occur whenever a [ReportParameter](#) has both [ReportParameter.MultiValue](#) and [ReportParameter.Nullable](#) set to true.

### 2.328.118 rsMissingAggregateScope

*rsMissingAggregateScope* is a critical error that MUST occur when an expression uses an aggregate function without a scope, and that expression is used outside a data region, and the [Report](#) does not contain exactly one [DataSet](#).

### 2.328.119 rsMissingChartDataPoints

*rsMissingChartDataPoints* is a critical error that MUST occur when a [Chart](#) does not contain a [ChartData](#) element.

### 2.328.120 rsMissingCustomPropertyName

*rsMissingCustomPropertyName* is a critical error that MUST occur when a [CustomProperty](#) element does not contain a [CustomProperty.Name](#) element.

### 2.328.121 rsMissingDataSetName

*rsMissingDataSetName* is a critical error that MUST occur when a data region is missing its **DataSetName** element. For example, if a [List](#) is missing the [List.DataSetName](#) child element, this error MUST occur.

### 2.328.122 rsMissingMIMETYPE

*rsMissingMIMETYPE* is a critical error that MUST occur when an element that requires a [ReportMIMETYPE](#) value is not present within its parent element. For example, if an [Image](#) is missing its [Image.MIMETYPE](#) child element, this error MUST occur.

### 2.328.123 rsMissingParameterDefault

*rsMissingParameterDefault* is a critical error that MUST occur when a [ReportParameter.DefaultValue](#) element is not present for a [ReportParameter](#) element that is either missing a [ReportParameter.Prompt](#) child element and has [ReportParameter.Nullable](#) set to false, or none of its [ValidValues.ParameterValues](#) elements within [ValidValues](#) is set to NULL.

### 2.328.124 rsMultipleGroupExpressionsOnChartScalarAxis

**Applies to RDL schemas 2003/10 [MS-RDL200310] and 2005/01 [MS-RDL200501] only**

*rsMultipleGroupExpressionsOnChartScalarAxis* is a critical error that MAY occur if an [Axis.Scalar](#) element is set to true for a [CategoryAxis](#) (RDL schemas 2003/10 and 2005/01) and the **DynamicCategory** associated with that **CategoryAxis** contains within it more than one [GroupExpressions.GroupExpression](#) element.

### 2.328.125 rsMultipleGroupingsOnChartScalarAxis

**Applies to RDL schemas 2003/10 [MS-RDL200310] and 2005/01 [MS-RDL200501] only**

*rsMultipleGroupingsOnChartScalarAxis* is a critical error that MAY occur if an *Axis.Scalar* element is set to true for a *CategoryAxis* and more than one level of Grouping elements are associated with that *CategoryAxis*.

### **2.328.126 rsMultiReportItemsInMatrixSection**

***Applies to RDL schemas 2003/10 [MS-RDL200310] and 2005/01 [MS-RDL200501] only***

*rsMultiReportItemsInMatrixSection* is a critical error that MAY occur if a [DynamicColumns.ReportItems](#), [DynamicRows.ReportItems](#), or [MatrixCell.ReportItems](#) contains more than exactly one child element.

### **2.328.127 rsMultiReportItemsInTablixCell**

***Applies to RDL schemas 2003/10 [MS-RDL200310] and 2005/01 [MS-RDL200501] only***

*rsMultiReportItemsInTablixCell* is a critical error that MAY occur if a [TableCell.ReportItems](#) element contains more than exactly one child element.

### **2.328.128 rsMultiReportItemsInPageSectionExpression**

*rsMultiReportItemsInPageSectionExpression* is a critical error that MUST occur when an expression within a [PageSection](#) or [PageHeaderFooter](#) element contains more than one reference to the [ReportItems](#) global collection.

### **2.328.129 rsMultiReportItemsInCustomReportItem**

*rsMultiReportItemsInCustomReportItem* is a critical error that MUST occur when a [CustomReportItem.AltReportItem](#) contains more than one child element.

### **2.328.130 rsMultiStaticCategoriesOrSeries**

***Applies to RDL schemas 2003/10 [MS-RDL200310] and 2005/01 [MS-RDL200501] only***

*rsMultiStaticCategoriesOrSeries* is a critical error that MAY occur if a [Chart](#) contains multiple instances of either [SeriesGrouping.StaticSeries](#) elements or [CategoryGrouping.StaticCategories](#) elements.

### **2.328.131 rsMultiStaticColumnsOrRows**

***Applies to RDL schemas 2003/10 [MS-RDL200310] and 2005/01 [MS-RDL200501] only***

*rsMultiStaticColumnsOrRows* is a critical error that MAY occur if a [Matrix](#) contains multiple instances of either [RowGrouping.StaticRows](#) elements or [ColumnGrouping.StaticColumns](#) elements.

### **2.328.132 rsNegativeLeftWidth**

*rsNegativeLeftWidth* is a critical error that MUST occur when the [Line.Left](#) and [Line.Width](#) elements of a [Line](#) add up to a negative number.

### **2.328.133 rsNegativeTopHeight**

*rsNegativeTopHeight* is a critical error that MUST occur when the [Line.Top](#) and [Line.Height](#) elements of a [Line](#) add up to a negative number.

## 2.328.134 rsNonAggregateInMatrixCell

**Applies to RDL schemas 2003/10 [MS-RDL200310] and 2005/01 [MS-RDL200501] only**

*rsNonAggregateInMatrixCell* is a non-critical error that MAY occur when a [MatrixCell](#) element contains an expression that contains a field that is not an aggregate function.

## 2.328.135 rsNonExistingScope

*rsNonExistingScope* is a critical error that MUST occur when a [UserSort.SortExpressionScope](#) element or [UserSort.SortTarget](#) contains a value that is not equal to the name of any [Group](#) or [DataSet](#) within a [Report](#).

## 2.328.136 rsNotAReportDefinition

**Applies to RDL schemas 2003/10 [MS-RDL200310] and 2005/01 [MS-RDL200501] only**

*rsNotAReportDefinition* is a critical error that MAY occur if a [Report](#) definition is not provided. For example, if a **Report** element is missing from the .rdl file, this error MAY occur.

## 2.328.137 rsNotACurrentReportDefinition

**Applies to RDL schemas 2003/10 [MS-RDL200310] and 2005/01 [MS-RDL200501] only**

*rsNotACurrentReportDefinition* is a critical error that MAY occur if the namespace of a [Report](#) does not match the current **Report** definition namespace.

## 2.328.138 rsOverlappingReportItems

*rsOverlappingReportItems* is a non-critical error that MUST occur when within a [Report](#), two or more report item elements overlap in their area consumed. For example, if two [Textbox](#) elements overlap within a **Report**, this error MUST occur.

## 2.328.139 rsReportItemOutsideContainer

*rsReportItemOutsideContainer* is a non-critical error that MUST occur when a contained report item has its area extend outside the bounds of its container report item. For example, this non-critical error MUST occur whenever a [Textbox](#) extends past the edge of its containing [Rectangle](#).

## 2.328.140 rsPageBreakOnMatrixColumnGroup

**Applies to RDL schemas 2003/10 [MS-RDL200310] and 2005/01 [MS-RDL200501] only**

*rsPageBreakOnMatrixColumnGroup* is a non-critical error that MAY occur if, for a [Matrix](#), any [Grouping](#) within the [DynamicColumns](#) element has the [Grouping.PageBreakAtStart](#) or [Grouping.PageBreakAtEnd](#) element set to true.

## 2.328.141 rsPageBreakOnChartGroup

**Applies to RDL schemas 2003/10 [MS-RDL200310] and 2005/01 [MS-RDL200501] only**

*rsPageBreakOnChartGroup* is a non-critical error that MAY occur if, for a [Chart](#), any [Grouping](#) has the [Grouping.PageBreakAtStart](#) or [Grouping.PageBreakAtEnd](#) element set to true, or the [PageBreak.BreakLocation](#) element within the **Grouping** is not set to "None" or omitted.

### 2.328.142 rsParameterValueNullOrBlank

*rsParameterValueNullOrBlank* is a critical error that MUST occur if [ReportParameter.Nullable](#) or [ReportParameter.AllowBlank](#) is set to false, but a property within the [ReportParameter](#) violates that setting. For example, if the **ReportParameter.AllowBlank** is set to false, but a [Values.Value](#) within [ReportParameter.DefaultValue](#) is empty, this error MUST occur.

### 2.328.143 rsPreviousAggregateInFilterExpression

*rsPreviousAggregateInFilterExpression* is a critical error that MUST occur when a [Filter.FilterExpression](#) or [Filter.FilterValues](#) contains a reference to the [Previous](#) aggregate function.

### 2.328.144 rsPreviousAggregateInGroupExpression

*rsPreviousAggregateInGroupExpression* is a critical error that MUST occur when a [Group.GroupExpressions](#) contains a reference to the [Previous](#) aggregate function.

### 2.328.145 rsPreviousAggregateInPageSectionExpression

*rsPreviousAggregateInPageSectionExpression* is a critical error that MUST occur when an expression within a [PageSection](#) or [PageHeaderFooter](#) contains a reference to the [Previous](#) aggregate function.

### 2.328.146 rsPreviousAggregateInQueryParameterExpression

*rsPreviousAggregateInQueryParameterExpression* is a critical error that MUST occur when a [QueryParameter.Value](#) element contains a reference to the [Previous](#) aggregate function.

### 2.328.147 rsPreviousAggregateInReportParameterExpression

*rsPreviousAggregateInReportParameterExpression* is a critical error that MUST occur when an expression within a [ReportParameter](#) element contains a reference to the [Previous](#) aggregate function.

### 2.328.148 rsPreviousAggregateInReportLanguageExpression

*rsPreviousAggregateInReportLanguageExpression* is a critical error that MUST occur when an expression within a [Report.Language](#) element contains a reference to the [Previous](#) aggregate function.

### 2.328.149 rsPreviousAggregateInSortExpression

*rsPreviousAggregateInSortExpression* is a critical error that MUST occur whenever a [UserSort.SortExpression](#) or [SortExpression.Value](#) element contains a reference to the [Previous](#) aggregate function.

### 2.328.150 rsRepeatWithNotPeerDataRegion

*rsRepeatWithNotPeerDataRegion* is a critical error that MUST occur when a report item has the **RepeatWith** element specified and does not refer to the name of a peer data region.

### 2.328.151 rsReportItemInFilterExpression

*rsReportItemInFilterExpression* is a critical error that MUST occur when a [Filter.FilterExpression](#) element or [Filter.FilterValues](#) references the [ReportItems](#) global collection.

### **2.328.152 rsReportItemInGroupExpression**

*rsReportItemInGroupExpression* is a critical error that MUST occur when a [Group.GroupExpressions](#) element references the [ReportItems](#) global collection.

### **2.328.153 rsReportItemInQueryParameterExpression**

*rsReportItemInQueryParameterExpression* is a critical error that MUST occur when an expression within a [QueryParameter.Value](#) element refers to a [ReportItems](#) global collection.

### **2.328.154 rsReportItemInReportParameterExpression**

*rsReportItemInReportParameterExpression* is a critical error that MUST occur when an expression within a [ReportParameter](#) element refers to a [ReportItems](#) global collection.

### **2.328.155 rsReportItemsInSortExpression**

*rsReportItemsInSortExpression* is a critical error that MUST occur when a [UserSort.SortExpression](#) or a [SortExpression.Value](#) element refers to a [ReportItems](#) global collection.

### **2.328.156 rsReportItemInReportLanguageExpression**

*rsReportItemInReportLanguageExpression* is a critical error that MUST occur when an expression within a [Report.Language](#) element refers to a [ReportItems](#) global collection.

### **2.328.157 rsReportItemInVariableExpression**

*rsReportItemInVariableExpression* is a critical error that MUST occur when an expression within a [Variable.Value](#) element refers to a report item via the [ReportItems](#) global collection.

### **2.328.158 rsReportParameterPropertyTypeMismatch**

*rsReportParameterPropertyTypeMismatch* is a critical error that MUST occur when a [ReportParameter.DataType](#) element does not match a [Values](#) element that is set within [ReportParameter.Prompt](#), [ReportParameter.DefaultValue](#), or [ReportParameter.ValidValues](#).

### **2.328.159 rsRowNumberInFilterExpression**

*rsRowNumberInFilterExpression* is a critical error that MUST occur when a [Filter.FilterExpression](#) or [Filter.FilterValues](#) element uses the [RowNumber](#) aggregate function.

### **2.328.160 rsRowNumberInPageSectionExpression**

*rsRowNumberInPageSectionExpression* is a critical error that MUST occur when an expression within a [PageSection](#) or [PageHeaderFooter](#) element uses the [RowNumber](#) aggregate function.

### **2.328.161 rsRowNumberInQueryParameterExpression**

*rsRowNumberInQueryParameterExpression* is a critical error that MUST occur when a [QueryParameter.Value](#) element uses the [RowNumber](#) aggregate function.

### **2.328.162 rsRowNumberInReportParameterExpression**

*rsRowNumberInReportParameterExpression* is a critical error that MUST occur when an expression within a [ReportParameter](#) element uses the [RowNumber](#) aggregate function.

### **2.328.163 rsRowNumberInReportLanguageExpression**

*rsRowNumberInReportLanguageExpression* is a critical error that MUST occur when an expression within a [Report.Language](#) element uses the [RowNumber](#) aggregate function.

### **2.328.164 rsRowNumberInSortExpression**

*rsRowNumberInSortExpression* is a critical error that MUST occur when a [UserSort.SortExpression](#) or a [SortExpression.Value](#) element uses the [RowNumber](#) aggregate function.

### **2.328.165 rsRowNumberInVariableExpression**

*rsRowNumberInVariableExpression* is a critical error that MUST occur when a [Variable.Value](#) element uses the [RowNumber](#) aggregate function.

### **2.328.166 rsRunningValueInFilterExpression**

*rsRunningValueInFilterExpression* is a critical error that MUST occur when a [Filter.FilterExpression](#) element uses the [RunningValue](#) aggregate function.

### **2.328.167 rsRunningValueInGroupExpression**

*rsRunningValueInGroupExpression* is a critical error that MUST occur when a [Group.GroupExpressions](#) element uses the [RunningValue](#) aggregate function.

### **2.328.168 rsRunningValueInPageSectionExpression**

*rsRunningValueInPageSectionExpression* is a critical error that MUST occur when an expression within a [PageSection](#) or [PageHeaderFooter](#) element uses the [RunningValue](#) aggregate function.

### **2.328.169 rsRunningValueInQueryParameterExpression**

*rsRunningValueInQueryParameterExpression* is a critical error that MUST occur when a [QueryParameter.Value](#) element uses the [RunningValue](#) aggregate function.

### **2.328.170 rsRunningValueInReportParameterExpression**

*rsRunningValueInReportParameterExpression* is a critical error that MUST occur when an expression within a [ReportParameter](#) element uses the [RunningValue](#) aggregate function.

### **2.328.171 rsRunningValueInReportLanguageExpression**

*rsRunningValueInReportLanguageExpression* is a critical error that MUST occur when an expression within a [Report.Language](#) element uses the [RunningValue](#) aggregate function.

### **2.328.172 rsRunningValueInSortExpression**

*rsRunningValueInSortExpression* is a critical error that MUST occur when a [UserSort.SortExpression](#) or a [SortExpression.Value](#) element uses the [RunningValue](#) aggregate function.



## 2.328.173 rsRunningValueInVariableExpression

*rsRunningValueInVariableExpression* is a critical error that MUST occur when a [Variable.Value](#) element uses the [RunningValue](#) aggregate function.

## 2.328.174 rsScopeInPageSectionExpression

**Applies to RDL schemas 2003/10 [MS-RDL200310] and 2005/01 [MS-RDL200501] only**

*rsScopeInPageSectionExpression* is a critical error that MAY occur when an expression within a [PageHeaderFooter](#) element contains an aggregate function with a provided *Scope* parameter.

## 2.328.175 rsStaticGroupingOnChartScalarAxis

**Applies to RDL schemas 2003/10 [MS-RDL200310] and 2005/01 [MS-RDL200501] only**

*rsStaticGroupingOnChartScalarAxis* is a critical error that MAY occur if an [Axis.Scalar](#) element is set to true for a [CategoryAxis](#) and the **CategoryAxis** is associated only with a static [Grouping](#).

## 2.328.176 rsToggleInPageSection

*rsToggleInPageSection* is a critical error that MUST occur when a [Visibility.ToggleItem](#) element occurs within a [PageSection](#) or [PageHeaderFooter](#) element.

## 2.328.177 rsUnsortedCategoryInAreaChart

**Applies to RDL schemas 2003/10 [MS-RDL200310] and 2005/01 [MS-RDL200501] only**

*rsUnsortedCategoryInAreaChart* is a critical error that MAY occur if, for a [Chart](#) with [Chart.Type](#) set to "Area" and [Axis.Scalar](#) set to true within [Chart.CategoryAxis](#), the [SortBy.SortExpression](#) is not identical to the value of [Grouping.GroupExpressions](#) within the same [DynamicCategories](#) element.

## 2.328.178 rsWrongNumberOfMatrixCells

**Applies to RDL schemas 2003/10 [MS-RDL200310] and 2005/01 [MS-RDL200501] only**

*rsWrongNumberOfMatrixCells* is a critical error that MAY occur when a [MatrixRow](#) element contains a different number of [MatrixCell](#) elements than the number of [StaticColumn](#) elements within a [Matrix](#). If the matrix contains no **StaticColumn** instances, each **MatrixRow** MUST contain exactly one **MatrixCell** element.

## 2.328.179 rsWrongNumberOfMatrixColumns

**Applies to RDL schemas 2003/10 [MS-RDL200310] and 2005/01 [MS-RDL200501] only**

*rsWrongNumberOfMatrixColumns* is a critical error that MAY occur when a [Matrix](#) contains a different number of [MatrixColumn](#) elements than the number of [StaticColumn](#) elements. If the matrix contains no **StaticColumn** elements, the matrix MUST contain exactly one **MatrixColumn** element.

## 2.328.180 rsWrongNumberOfMatrixRows

**Applies to RDL schemas 2003/10 [MS-RDL200310] and 2005/01 [MS-RDL200501] only**

*rsWrongNumberOfMatrixRows* is a critical error that MAY occur when a [Matrix](#) contains a different number of [MatrixRow](#) elements than the number of [StaticRow](#) elements. If the matrix contains no **StaticRow** element, the matrix MUST contain exactly one **MatrixRow** element.

## 2.328.181 rsWrongNumberOfChartDataPoints

Applies to RDL schemas 2003/10 [\[MS-RDL200310\]](#) and 2005/01 [\[MS-RDL200501\]](#) only

*rsWrongNumberOfChartDataPoints* is a critical error that MAY occur when a [Chart.ChartData](#) element contains a different number of [DataPoint](#) elements than the product of the maximum of the number of [SeriesGrouping.StaticSeries](#) elements and 1, and the maximum of the number of [CategoryGrouping.StaticCategories](#) and 1.

## 2.328.182 rsWrongNumberOfChartSeries

*rsWrongNumberOfChartSeries* is a critical error that MUST occur when the number of [ChartSeries](#) elements within a [ChartSeriesCollection](#) element does not match the number of leaf-node [ChartMember](#) elements within a [Chart.ChartSeriesHierarchy](#), or when the number of [ChartData.ChartSeries](#) does not match the number of [SeriesGrouping.StaticSeries](#) for a [Chart](#). (A leaf-node **ChartMember** does not contain a child [ChartMember.ChartMembers](#) element.)

## 2.328.183 rsWrongNumberOfChartDataPointsInSeries

*rsWrongNumberOfChartDataPointsInSeries* is a critical error that MUST occur if a [Chart](#) contains a different number of [DataPoint](#) elements per [ChartSeries](#) element than the number of leaf [StaticCategories.StaticMember](#) elements within the **Chart**.

## 2.328.184 rsWrongNumberOfDataValues

Applies to RDL schemas 2003/10 [\[MS-RDL200310\]](#) and 2005/01 [\[MS-RDL200501\]](#) only

*rsWrongNumberOfDataValues* is a critical error that MAY occur if the number of [DataValue](#) elements within a [DataPoint.DataValues](#) for a [Chart](#) is incompatible for the [Chart.Type](#). For example, if **Chart.Type** is set to "Bubble", but a **DataPoint.DataValues** collection within that **Chart** does not contain exactly three **DataValue** elements, then this error MUST occur.

## 2.328.185 rsWrongNumberOfParameters

*rsWrongNumberOfParameters* is a critical error that MUST occur when an expression uses one of the aggregate functions with an incorrect number of parameters. For example, this error MUST occur when a [TextRun.Value](#) element contains an expression "=Sum()".

## 2.328.186 rsWrongNumberOfTableCells

Applies to RDL schemas 2003/10 [\[MS-RDL200310\]](#) and 2005/01 [\[MS-RDL200501\]](#) only

*rsWrongNumberOfTableCells* is a critical error that MAY occur when a [TableRow](#) element contains a different number of [TableCell](#) elements than the number of [TableColumn](#) elements for the same [Table](#).

## 2.328.187 rsMissingDataGrouping

Applies to RDL schemas 2003/10 [\[MS-RDL200310\]](#) and 2005/01 [\[MS-RDL200501\]](#) only

*rsMissingDataGrouping* is a critical error that MAY occur when a [CustomReportItem](#) contains [DataRow.DataCell](#) elements, but does not contain corresponding [DataRowGroupings.DataGroupings](#) elements.

## 2.328.188 rsWrongNumberOfData Rows

*rsWrongNumberOfDataRows* is a critical error that MUST occur if a [CustomReportItem.CustomData](#) element contains a different number of [DataRow](#) elements within its [DataRows](#) collection than the number of leaf-node [DataGrouping](#) elements within the [DataRowGroupings](#) collection. (A leaf-node **DataGrouping** element does not contain a child [DataGrouping.DataGroupings](#) element.)

## 2.328.189 rwWrongNumberOfDataCellsInData Row

*rwWrongNumberOfDataCellsInDataRow* is a critical error that MUST occur if a [CustomReportItem.CustomData](#) element contains a different number of [DataRow.DataCell](#) elements within a [DataRows](#) collection than the number of leaf-node [DataGrouping](#) elements within the [DataColumnGroupings](#) collection. (A leaf-node **DataGrouping** element does not contain a child [DataGrouping.DataGroupings](#) element.)

## 2.328.190 rsInvalidRecursiveAggregate

*rsInvalidRecursiveAggregate* is a critical error that MUST occur when an expression contains either a [First](#), [Last](#), [Previous](#), [RowNumber](#), [RunningValue](#), or [Aggregate](#) function with the *Recursive* function parameter present.

## 2.328.191 rsInvalidAggregateRecursiveFlag

*rsInvalidAggregateRecursiveFlag* is a critical error that MUST occur when one of the aggregate functions contains as its *Recursive* parameter a value other than "Recursive" or "Simple".

## 2.328.192 rsPostSortAggregateInGroupFilterExpression

*rsPostSortAggregateInGroupFilterExpression* is a critical error that MUST occur when a [First](#), [Last](#), or [Previous](#) aggregate function is present within a [Filter.FilterExpression](#) or a [Filter.FilterValues](#) element within a [Group](#) element.

## 2.328.193 rsPostSortAggregateInSortExpression

*rsPostSortAggregateInSortExpression* is a critical error that MUST occur when a [First](#), [Last](#), [Previous](#) aggregate function is present within a [UserSort.SortExpression](#) or a [SortExpression.Value](#) element.

## 2.328.194 rsPostSortAggregateInVariableExpression

*rsPostSortAggregateInVariableExpression* is a critical error that MUST occur when a [First](#), [Last](#), or [Previous](#) aggregate function is present within a [Variable.Value](#) element.

## 2.328.195 rsAggregateInPreviousAggregate

*rsAggregateInPreviousAggregate* is a critical error that MUST occur when a [Previous](#) aggregate function uses within its *Expression* parameter an [Aggregate](#) aggregate function.

## 2.328.196 rsRunningValueInPreviousAggregate

*rsRunningValueInPreviousAggregate* is a critical error that MUST occur when a [Previous](#) aggregate function uses within its *Expression* parameter a [RunningValue](#) aggregate function.

### 2.328.197 rsPreviousInPreviousAggregate

*rsPreviousInPreviousAggregate* is a critical error that MUST occur when a [Previous](#) aggregate function uses within its *Expression* parameter a **Previous** aggregate function.

### 2.328.198 rsRowNumberInPreviousAggregate

*rsRowNumberInPreviousAggregate* is a critical error that MUST occur when a [Previous](#) aggregate function uses within its *Expression* parameter a [RowNumber](#) aggregate function.

### 2.328.199 rsInScopeOrLevelInPreviousAggregate

*rsInScopeOrLevelInPreviousAggregate* is a critical error that MUST occur when a [Previous](#) aggregate function uses within its *Expression* parameter an [InScope](#) or [Level](#) function.

### 2.328.200 rsInvalidScopeInInnerAggregateOfPreviousAggregate

*rsInvalidScopeInInnerAggregateOfPreviousAggregate* is a critical error that MUST occur when a [Previous](#) aggregate function uses within its *Expression* parameter an aggregate function whose scope is not equal to or contained by the scope specified by the *PreviousScope* parameter.

### 2.328.201 rsInvalidGroupingParent

**Applies to RDL schemas 2003/10 [\[MS-RDL200310\]](#) and 2005/01 [\[MS-RDL200501\]](#) only**

*rsInvalidGroupingParent* is a critical error that MUST occur when a [Grouping](#) element contains a [Grouping.Parent](#) element but more than one [Grouping.GroupExpressions](#) elements.

### 2.328.202 rsMissingDataGroupings

**Applies to RDL schemas 2003/10 [\[MS-RDL200310\]](#) and 2005/01 [\[MS-RDL200501\]](#) only**

*rsMissingDataGroupings* is a critical error that MAY occur when a [CustomReportItem](#) does not contain at least one [DataColumnGroupings.DataGroupings](#) element and one [DataRowGroupings.DataGroupings](#) element.

### 2.328.203 rsMissingDataCells

**Applies to RDL schemas 2003/10 [\[MS-RDL200310\]](#) and 2005/01 [\[MS-RDL200501\]](#) only**

*rsMissingDataCells* is a critical error that MAY occur when a [CustomReportItem](#) does not contain at least one [DataRow](#) element with at least one [DataCell](#) element.

### 2.328.204 rsCRIMultiStaticColumnsOrRows

**Applies to RDL schemas 2003/10 [\[MS-RDL200310\]](#) and 2005/01 [\[MS-RDL200501\]](#) only**

*rsCRIMultiStaticColumnsOrRows* is a critical error that MAY occur when a [CustomReportItem](#) contains at least two [DataGrouping](#) elements with [DataGrouping.Static](#) set to true along the same axis, such as row or column axes, but at different levels.

### 2.328.205 rsCRISStaticWithSubgroups

**Applies to RDL schemas 2003/10 [\[MS-RDL200310\]](#) and 2005/01 [\[MS-RDL200501\]](#) only**

*rsCRISStaticWithSubgroups* is a critical error that MAY occur when a [CustomReportItem](#) contains a [DataGrouping](#) element with [DataGrouping.Static](#) set to true and [DataGrouping.DataGroupings](#) specified.

### 2.328.206 rsCRIMultiNonStaticGroups

Applies to RDL schemas 2003/10 [\[MS-RDL200310\]](#) and 2005/01 [\[MS-RDL200501\]](#) only

*rsCRIMultiNonStaticGroups* is a critical error that MAY occur when a [CustomReportItem](#) with at least one [DataGrouping](#) element with [DataGrouping.Static](#) set to true and at least one **DataGrouping** element with **DataGrouping.Static** set to false occur within the same [DataGroupings](#) collection.

### 2.328.207 rsCRISubtotalNotSupported

Applies to RDL schemas 2003/10 [\[MS-RDL200310\]](#) and 2005/01 [\[MS-RDL200501\]](#) only

*rsCRISubtotalNotSupported* is a critical error that MAY occur when a [CustomReportItem](#) contains a [DataGrouping](#) with [DataGrouping.Subtotal](#) set to true.

### 2.328.208 rsInvalidGrouping

Applies to RDL schemas 2003/10 [\[MS-RDL200310\]](#) and 2005/01 [\[MS-RDL200501\]](#) only

*rsInvalidGrouping* is a critical error that MAY occur when a [Grouping](#) element is present within a [CustomReportItem](#) without a [Grouping.GroupExpressions](#).

### 2.328.209 rsCRIInPageSection

*rsCRIInPageSection* is a critical error that MUST occur when a [CustomReportItem](#) is present inside a [PageSection](#) or [PageHeaderFooter](#) element.

### 2.328.210 rsBookmarkInPageSection

*rsBookmarkInPageSection* is a non-critical error that MUST occur when a report item contains a **Bookmark** property within a [PageSection](#) or [PageHeaderFooter](#) element.

### 2.328.211 rsCantMakeTableGroupHeadersFixed

Applies to RDL schemas 2003/10 [\[MS-RDL200310\]](#) and 2005/01 [\[MS-RDL200501\]](#) only

*rsCantMakeTableGroupHeadersFixed* is a critical error that MAY occur if a [TableGroup.Header](#) has [Header.FixedHeader](#) set to true.

### 2.328.212 rsFixedHeadersInInnerDataRegion

Applies to RDL schemas 2008/01 [\[MS-RDL200801\]](#) and later

*rsFixedHeadersInInnerDataRegion* is a critical error that MAY occur if a [Tablix](#) has [Tablix.FixedColumnHeaders](#), [Tablix.FixedRowHeaders](#), or [TablixMember.FixedData](#) set to true, but that **Tablix** exists within another data region. This critical error MUST also occur if a [Header.FixedHeader](#) is set to true for a Table that exists within another **Table**, **List**, or **Matrix**.

### 2.328.213 rsInvalidFixedTableColumnHeaderSpacing

Applies to RDL schemas 2003/10 [\[MS-RDL200310\]](#) and 2005/01 [\[MS-RDL200501\]](#) only

*rsInvalidFixedTableColumnHeaderSpacing* is a critical error that MAY occur if, for a [TableColumns](#) collection, the set of [TableColumn](#) elements with [TableColumn.FixedHeader](#) set to true are not contiguous, or the **TableColumns** collection does not include the first or last **TableColumn** in the collection.

#### **2.328.214 rsUnsupportedProtocol**

*rsUnsupportedProtocol* is a critical error that MUST occur when an [Image.Value](#) element that requires an [RdlURL](#) value does not begin with "https://", "http://", "ftp://", "mailto:", or "news:".

#### **2.328.215 rsVariableInPreviousAggregate**

*rsVariableInPreviousAggregate* is a critical error that MUST occur when a [Previous](#) aggregate function has within its *Expression* parameter a reference to a [Variables](#) global collection.

#### **2.328.216 rsAggregateOfVariable**

*rsAggregateOfVariable* is a critical error that MUST occur when one of the aggregate functions in an expression has within any of its function parameters a reference to a [Variables](#) global collection.

#### **2.328.217 rsVariableInQueryParameterExpression**

*rsVariableInQueryParameterExpression* is a critical error that MUST occur when a [QueryParameter.Value](#) element contains a reference to a [Variables](#) global collection.

#### **2.328.218 rsVariableInReportParameterExpression**

*rsVariableInReportParameterExpression* is a critical error that MUST occur when an expression within a [ReportParameter](#) element contains a reference to a [Variables](#) global collection.

#### **2.328.219 rsVariableInReportLanguageExpression**

*rsVariableInReportLanguageExpression* is a critical error that MUST occur when an expression within a [Report.Language](#) element contains a reference to a [Variables](#) global collection.

#### **2.328.220 rsVariableInGroupExpression**

*rsVariableInGroupExpression* is a critical error that MUST occur when a [Group.GroupExpressions](#) element contains a reference to a [Variables](#) global collection.

#### **2.328.221 rsVariableInCalculatedFieldExpression**

*rsVariableInCalculatedFieldExpression* is a critical error that MUST occur when a [Field.Value](#) element contains a reference to a [Variables](#) global collection.

#### **2.328.222 rsDataSetInPageSectionExpression**

*rsDataSetInPageSectionExpression* is a critical error that MUST occur when a [PageSection](#), [PageHeaderFooter](#) element contains an expression that references a [DataSets](#) global collection.

#### **2.328.223 rsDataSetInQueryParameterExpression**

*rsDataSetInQueryParameterExpression* is a critical error that MUST occur when a [QueryParameter.Value](#) element contains an expression that references a [DataSets](#) global collection.

### 2.328.224 rsDataSetInReportParameterExpression

*rsDataSetInReportParameterExpression* is a critical error that MUST occur when a [ReportParameter](#) element contains an expression that references a [DataSets](#) global collection.

### 2.328.225 rsDataSetInReportLanguageExpression

is a critical error that MUST occur when a [Report.Language](#) element contains an expression that references a [DataSets](#) global collection.

### 2.328.226 rsDataSourceInPageSectionExpression

*rsDataSetInReportLanguageExpression* is a critical error that MUST occur when an expression within a [PageSection](#) or [PageHeaderFooter](#) element references a [DataSource](#) via the [DataSources](#) global collection.

### 2.328.227 rsDataSourceInQueryParameterExpression

*rsDataSourceInQueryParameterExpression* is a critical error that MUST occur when a [QueryParameter.Value](#) element references a [DataSources](#) global collection.

### 2.328.228 rsDataSourceInReportParameterExpression

*rsDataSourceInReportParameterExpression* is a critical error that MUST occur when an expression within a [ReportParameter](#) element references a [DataSource](#) via the [DataSources](#) global collection.

### 2.328.229 rsDataSourceInReportLanguageExpression

*rsDataSourceInReportLanguageExpression* is a critical error that MUST occur when an expression within a [Report.Language](#) element references a [DataSource](#) via the [DataSources](#) global collection.

### 2.328.230 rsMissingChartDataValueName

**Applies to RDL schemas 2008/01 [\[MS-RDL200801\]](#) and later**

*rsMissingChartDataValueName* is a critical error that MAY occur when a [DataValue](#) element does not contain a [DataValue.Name](#) element.

### 2.328.231 rsInvalidMeDotValueInExpression

**Applies to RDL schemas 2008/01 [\[MS-RDL200801\]](#) and later**

*rsInvalidMeDotValueInExpression* is a critical error that MAY occur when an expression in a child element of a [Paragraph](#) contains the string "Me.Value".

### 2.328.232 rsWrongNumberOfTablixCornerRows

**Applies to RDL schemas 2008/01 [\[MS-RDL200801\]](#) and later**

*rsWrongNumberOfTablixCornerRows* is a critical error that MAY occur when the number of [TablixCornerRow](#) elements for a [Tablix](#) is different from the number of distinct header rows created by the [TablixMember.TablixHeader](#) elements in the [Tablix.TablixColumnHierarchy](#).

### 2.328.233 rsWrongNumberOfTablixCornerCells

**Applies to RDL schemas 2008/01 [\[MS-RDL200801\]](#) and later**

*rsWrongNumberOfTablixCornerCells* is a critical error that MAY occur when the number of [TablixCornerCell](#) elements within a [TablixCornerRow](#) is different than the number of distinct header columns created by the [TablixMember.TablixHeader](#) elements in the [Tablix.TablixRowHierarchy](#).

### 2.328.234 rsWrongNumberOfTablixColumns

**Applies to RDL schemas 2008/01 [\[MS-RDL200801\]](#) and later**

*rsWrongNumberOfTablixColumns* is a critical error that MAY occur when the number of [TablixColumn](#) elements within a [Tablix](#) does not equal the number of innermost [TablixMember](#) elements (such as a **TablixMember** element that has no child **TablixMember** elements) in the [Tablix.TablixColumnHierarchy](#).

### 2.328.235 rsWrongNumberOfTablixCells

**Applies to RDL schemas 2008/01 [\[MS-RDL200801\]](#) and later**

*rsWrongNumberOfTablixCells* is a critical error that MAY occur when the number of [TablixCell](#) instances within a [TablixRow](#) does not equal the number of innermost [TablixMember](#) elements (such as a **TablixMember** element that has no child **TablixMember** elements) in the [Tablix.TablixColumnHierarchy](#).

### 2.328.236 rsWrongNumberOfTablixRows

**Applies to RDL schemas 2008/01 [\[MS-RDL200801\]](#) and later**

*rsWrongNumberOfTablixRows* is a critical error that MAY occur when the number of [TablixRow](#) instances within a [Tablix](#) does not equal the number of innermost [TablixMember](#) elements (such as a **TablixMember** element that has no child **TablixMember** elements) in the [Tablix.TablixRowHierarchy](#).

### 2.328.237 rsInvalidTablixCornerCellSpan

**Applies to RDL schemas 2008/01 [\[MS-RDL200801\]](#) and later**

*rsInvalidTablixCornerCellSpan* is a critical error that MAY occur when a [TablixCornerCell.CellContents](#), [CellContents.RowSpan](#), or [CellContents.ColSpan](#) element is set to "0" when [CellContents](#) actually contains items or is set to nonzero when **CellContents** is empty.

### 2.328.238 rsInvalidTablixCornerRowSpans

**Applies to RDL schemas 2008/01 [\[MS-RDL200801\]](#) and later**

*rsInvalidTablixCornerRowSpans* is a critical error that MAY occur when the combined value of all [CellContents.RowSpan](#) elements aligned with a particular [TablixColumn](#) element does not equal the number of [TablixMember](#) elements within the [TablixColumnHierarchy](#) that contain a [TablixMember.TablixHeader](#) child element.

### 2.328.239 rsInvalidTablixCornerColumnSpans

**Applies to RDL schemas 2008/01 [\[MS-RDL200801\]](#) and later**



*rsInvalidTablixCornerColumnSpans* is a critical error that MAY occur when the combined value of all [CellContents.ColSpan](#) elements within a [TablixCornerRow](#) element does not equal the number of [TablixMember](#) elements within the [TablixRowHierarchy](#) that contain a [TablixMember.TablixHeader](#) child element.

#### **2.328.240 rsInvalidSortNotAllowed**

*rsInvalidSortNotAllowed* is a critical error that MUST occur when a [GaugeMember](#), [ChartMember](#), [TablixMember](#), or [CustomReportItem](#) contains a [SortExpressions](#) element that does not have an associated [Group](#) defined.

#### **2.328.241 rsInvalidFixedHeaderOnOppositeHierarchy**

**Applies to RDL schemas 2008/01 [MS-RDL200801] and later**

*rsInvalidFixedHeaderOnOppositeHierarchy* is a critical error that MAY occur when a [TablixMember.FixedData](#) is set to true within a [TablixRowHierarchy](#) and [Tablix.FixedColumnHeaders](#) is set to true, or when **TablixMember.FixedData** is set to true within a [TablixColumnHierarchy](#) and [Tablix.FixedRowHeaders](#) is set to true.

#### **2.328.242 rsInvalidFixedDataColumnPosition**

**Applies to RDL schemas 2008/01 [MS-RDL200801] and later**

*rsInvalidFixedDataColumnPosition* is a critical error that MAY occur when the first [TablixMember](#) within a [TablixColumnHierarchy](#) has [TablixMember.FixedData](#) set to true and [Tablix.GroupsBeforeRowHeaders](#) is set to true.

#### **2.328.243 rsInvalidFixedDataRowPosition**

**Applies to RDL schemas 2008/01 [MS-RDL200801] and later**

*rsInvalidFixedDataRowPosition* is a critical error that MAY occur when [TablixMember.FixedData](#) is set to true for a non-first [TablixMember](#) within a [TablixRowHierarchy](#).

#### **2.328.244 rsInvalidFixedDataNotContiguous**

**Applies to RDL schemas 2008/01 [MS-RDL200801] and later**

*rsInvalidFixedDataNotContiguous* is a critical error that MAY occur when peer [TablixMember](#) elements with [TablixMember.FixedData](#) set to true are not contiguous.

#### **2.328.245 rsInvalidFixedDataInHierarchy**

**Applies to RDL schemas 2008/01 [MS-RDL200801] and later**

*rsInvalidFixedDataInHierarchy* is a critical error that MAY occur when a [TablixMember.FixedData](#) element is set to true for [TablixMember](#) elements that have an ancestor **TablixMember** element.

#### **2.328.246 rsInvalidKeepWithGroup**

**Applies to RDL schemas 2008/01 [MS-RDL200801] and later**

*rsInvalidKeepWithGroup* is a critical error that MAY occur if a [TablixMember.KeepWithGroup](#) is set to "Before" or "After", and any sibling [TablixMember](#) in between the original **TablixMember** and the

target dynamic **TablixMember** (with [TablixMember.Group](#) specified) has a different **TablixMember.KeepWithGroup** value than that of the original **TablixMember**.

### 2.328.247 rsInvalidKeepWithGroupOnDynamicTablixMember

*Applies to RDL schemas 2008/01 [\[MS-RDL200801\]](#) and later*

*rsInvalidKeepWithGroupOnDynamicTablixMember* is a critical error that MAY occur when a [TablixMember](#) with [TablixMember.Group](#) specified has [TablixMember.KeepWithGroup](#) set to a value other than "None".

### 2.328.248 rsInvalidKeepWithGroupOnColumnTablixMember

*Applies to RDL schemas 2008/01 [\[MS-RDL200801\]](#) and later*

*rsInvalidKeepWithGroupOnColumnTablixMember* is a critical error that MAY occur when a [TablixMember](#) instance within the [Tablix.TablixColumnHierarchy](#) has [TablixMember.KeepWithGroup](#) set to a value other than "None".

### 2.328.249 rsInvalidRepeatOnNewPageOnColumnTablixMember

*Applies to RDL schemas 2008/01 [\[MS-RDL200801\]](#) and later*

*rsInvalidRepeatOnNewPageOnColumnTablixMember* is a critical error that MAY occur when a [TablixMember](#) instance within the [Tablix.TablixColumnHierarchy](#) has [TablixMember.RepeatOnNewPage](#) set to a value that is not false.

### 2.328.250 rsInvalidRepeatOnNewPage

*rsInvalidRepeatOnNewPage* is a critical error that MAY occur if a [TablixMember.KeepWithGroup](#) is set to "Before" or "After", and any sibling [TablixMember](#) in between the original **TablixMember** and the target dynamic **TablixMember** (with [TablixMember.Group](#) specified) has a different [TablixMember.RepeatOnNewPage](#) value than that of the original **TablixMember**.

### 2.328.251 rsInvalidTablixCellColSpans

*Applies to RDL schemas 2008/01 [\[MS-RDL200801\]](#) and later*

*rsInvalidTablixCellColSpans* is a critical error that MAY occur when the combined value of the [CellContents.ColSpan](#) elements within a [TablixRow.TablixCells](#) element does not equal the number of leaf-node [TablixMember](#) (with no child [TablixMembers](#) element) instances in the [TablixColumnHierarchy](#). (A leaf-node **TablixMember** has no child **TablixMembers** element.)

### 2.328.252 rsInvalidTablixCellColSpan

*Applies to RDL schemas 2008/01 [\[MS-RDL200801\]](#) and later*

*rsInvalidTablixCellColSpan* is a critical error that MAY occur when a [TablixCell](#) has its [CellContents.ColSpan](#) set such that the **TablixCell** spans columns under [TablixMember](#) elements within the [TablixColumnHierarchy](#) that are not static peer **TablixMember** elements, or does not exist under the same dynamic **TablixMember** in the **TablixColumnHierarchy**.

### 2.328.253 rsInvalidTablixCellRowSpan

*Applies to RDL schemas 2008/01 [\[MS-RDL200801\]](#) and later*

*rsInvalidTablixCellRowSpan* is a critical error that MAY occur when a [TablixCell.CellContents](#) element has [CellContents.RowSpan](#) set to a value other than 1.

### 2.328.254 **rsCellContentsNotOmitted**

**Applies to RDL schemas 2008/01** [\[MS-RDL200801\]](#) **and later**

*rsCellContentsNotOmitted* is a critical error that MAY occur when a [CellContents](#) element is present but is already spanned by another **CellContents** element.

### 2.328.255 **rsCellContentsRequired**

**Applies to RDL schemas 2008/01** [\[MS-RDL200801\]](#) **and later**

*rsCellContentsRequired* is a critical error that MAY occur when a [CellContents](#) element is not present but is required because it is not spanned by another **CellContents** element.

### 2.328.256 **rsInvalidTablixCellCellSpan**

**Applies to RDL schemas 2008/01** [\[MS-RDL200801\]](#) **and later**

*rsInvalidTablixCellCellSpan* is a critical error that MAY occur when a [TablixCell.CellContents](#), [CellContents.RowSpan](#), or [CellContents.ColSpan](#) element is set to "0" when [CellContents](#) actually contains items or is set to nonzero when **CellContents** is empty.

### 2.328.257 **rsInconsistentNumberOfCellsInRow**

**Applies to RDL schemas 2008/01** [\[MS-RDL200801\]](#) **and later**

*rsInconsistentNumberOfCellsInRow* is a critical error that MAY occur when two or more [TablixRow](#) elements within the same [TablixRows](#) collection contain a different number of [TablixCell](#) elements. Or, this error MAY occur when two or more [TablixCornerRow](#) elements within the same [TablixCornerRows](#) collection contain a different number of [TablixCornerCell](#) elements.

### 2.328.258 **rsInvalidTablixHeaderSize**

**Applies to RDL schemas 2008/01** [\[MS-RDL200801\]](#) **and later**

*rsInvalidTablixHeaderSize* is a critical error that MAY occur when the [TablixHeader.Size](#) for a tablix header is invalid. Each header column MUST be equal in total height in the [TablixColumnHierarchy](#), and each header row MUST be equal in width in the [TablixRowHierarchy](#).

### 2.328.259 **rsInvalidTablixHeaders**

**Applies to RDL schemas 2008/01** [\[MS-RDL200801\]](#) **and later**

*rsInvalidTablixHeaders* is a critical error that MAY occur when, within a set of sibling [TablixMember](#) elements, at least one **TablixMember** exists that does not have a [TablixMember.TablixHeader](#) element present, and no sibling **TablixMember** elements or their descendant **TablixMember** elements contain a [TablixHeader](#).

### 2.328.260 **rsInvalidInnerDataSetName**

*rsInvalidInnerDataSetName* is a critical error that MUST occur when a data region has a different **DataSetName** property than a child data region. For example, this error MUST occur if a [Tablix](#) has

a [Tablix.DataSetName](#) element whose value is different from the value of a [Chart.DataSetName](#) element of a contained [Chart](#).

### 2.328.261 rsDuplicateVariableName

*rsDuplicateVariableName* is a critical error that MUST occur when two [Variable](#) elements within the same [Report](#) or [Group](#) have the same **Name** attribute.

### 2.328.262 rsInvalidVariableReference

**Applies to RDL schemas 2008/01 [MS-RDL200801] and later**

*rsInvalidVariableReference* is a critical error that MAY occur when an expression refers to a [Variable](#) via the [Variables](#) global collection that is not declared in the [Report](#), in the same [Group](#), or in a containing **Group**.

### 2.328.263 rsInvalidVariableNameNotCLSCompliant

**Applies to RDL schemas 2008/01 [MS-RDL200801] and later**

*rsInvalidVariableNameNotCLSCompliant* is a critical error that MAY occur when the value of the **Name** attribute of a [Variable](#) element within [Report.Variables](#) is not CLS-compliant [UTR15].

### 2.328.264 rsInvalidVariableNameLength

**Applies to RDL schemas 2008/01 [MS-RDL200801] and later**

*rsInvalidVariableNameLength* is a critical error that MAY occur when the value of the **Name** attribute of a [Variable](#) element within [Report.Variables](#) is either "0" or longer than 256 characters.

### 2.328.265 rsInvalidGroupingVariableNameNotCLSCompliant

**Applies to RDL schemas 2008/01 [MS-RDL200801] and later**

*rsInvalidGroupingVariableNameNotCLSCompliant* is a critical error that MAY occur when the value of the **Name** attribute of a [Variable](#) element within a [Group.Variables](#) element is not CLS-compliant [UTR15].

### 2.328.266 rsInvalidGroupingVariableNameLength

**Applies to RDL schemas 2008/01 [MS-RDL200801] and later**

*rsInvalidGroupingVariableNameLength* is a critical error that MAY occur when the value of the **Name** attribute of a [Variable](#) element within a [Group.Variables](#) element is either "0" or longer than 256 characters.

### 2.328.267 rsInvalidVariableCount

**Applies to RDL schemas 2008/01 [MS-RDL200801] and later**

*rsInvalidVariableCount* is a critical error that MAY occur if a [Group.Variables](#) or [Report.Variables](#) collection does not contain any [Variable](#) elements.

## 2.328.268 rsMissingExpression

Applies to RDL schemas 2008/01 [\[MS-RDL200801\]](#) and later

*rsMissingExpression* is a critical error that MAY occur if a [Variable.Value](#) element is empty.

## 2.328.269 rsInvalidActionsCount

Applies to RDL schemas 2008/01 [\[MS-RDL200801\]](#) and later

*rsInvalidActionsCount* is a critical error that MAY occur when an [ActionInfo](#) element contains more than one [Action](#) element.

## 2.328.270 rsInvalidFixedDataBodyCellSpans

Applies to RDL schemas 2008/01 [\[MS-RDL200801\]](#) and later

*rsInvalidFixedDataBodyCellSpans* is a critical error that MAY occur when a [Tablix](#) contains a set of [TablixMember](#) elements with [TablixMember.FixedData](#) set to true within a [TablixColumnHierarchy](#) element, and some [TablixCell](#) elements are invalid because their [CellContents.ColSpan](#) fall outside the range of the fixed column **TablixMember** elements.

## 2.328.271 rsInvalidEmptyImageReference

*rsInvalidEmptyImageReference* is a critical error that MUST occur when an [Image](#) has [Image.Source](#) set to "External" but [Image.Value](#) set to either nothing or empty white space. The same error MUST apply to [TopImage](#), [FrameImage](#), [BackgroundImage](#), [CapImage](#), and [PointerImage](#).

## 2.328.272 rsFieldReference

*rsFieldReference* is a critical error that MUST occur when an expression refers to a field that does not exist with the current [DataSet](#) scope, or, if inside an aggregate, a specified **DataSet** scope. For example, if an expression inside a [Tablix](#) with [Tablix.DataSetName](#) set to "myDataSet" has value "=Fields!myValue.value", but "myValue" is not the name of a [Field](#) in the "myDataSet" **DataSet**, this error MUST occur.

## 2.328.273 rsInvalidBackgroundRepeat

*rsInvalidBackgroundRepeat* is a critical error that MUST occur when a [BackgroundImage.BackgroundRepeat](#) element is not set to one of its valid values.

## 2.328.274 rsInvalidBackgroundGradientType

*rsInvalidBackgroundGradientType* is a critical error that MUST occur when a [Style.BackgroundGradientType](#) element is set to a constant [String \[XMLSCHEMA2-3.2.1\]](#) that is not one of its valid values.

## 2.328.275 rsInvalidBorderStyle

*rsInvalidBorderStyle* is a critical error that MUST occur when a [Border.Style](#) element is set to a constant [String \[XMLSCHEMA2-3.2.1\]](#) that is not one of its valid values.

### **2.328.276 rsInvalidCalender**

*rsInvalidCalender* is a critical error that MUST occur when a [Style.Calendar](#) element is set to a constant [String \[XMLSCHEMA2-3.2.1\]](#) that is not one of its valid values.

### **2.328.277 rsInvalidCalendarForLanguage**

*rsInvalidCalendarForLanguage* is a critical error that MUST occur when a [Style.Calendar](#) is incompatible in the Microsoft® .NET Framework with a [Style.Language](#) for the same [Style](#) element.

### **2.328.278 rsInvalidColor**

*rsInvalidColor* is a critical error that MUST occur when an element requiring an [RdlColor](#) value is not set to a valid value.

### **2.328.279 rsInvalidDirection**

*rsInvalidDirection* is a critical error that MUST occur when a [Style.Direction](#) element is set to a constant [String \[XMLSCHEMA2-3.2.1\]](#) that is not one of its valid values.

### **2.328.280 rsInvalidEmbeddedImageProperty**

*rsInvalidEmbeddedImageProperty* is a critical error that MUST occur when an [Image](#) or [Style.BackgroundImage](#) element specify that the source of the image is embedded in the RDL, but the name specified is not set to the name of an image in the [Report.EmbeddedImages](#) element.

### **2.328.281 rsInvalidFontStyle**

*rsInvalidFontStyle* is a critical error that MUST occur when a [Style.FontStyle](#) element is set to a constant [String \[XMLSCHEMA2-3.2.1\]](#) that is not one of its valid values.

### **2.328.282 rsInvalidFontWeight**

*rsInvalidFontWeight* is a critical error that MUST occur when a [Style.FontWeight](#) element is set to a constant [String \[XMLSCHEMA2-3.2.1\]](#) that is not one of its valid values.

### **2.328.283 rsInvalidLanguage**

*rsInvalidLanguage* is a critical error that MUST occur when an element that requires a [ReportLanguage](#) value is not set to a valid value.

### **2.328.284 rsInvalidMeasurementUnit**

*rsInvalidMeasurementUnit* is a critical error that MUST occur when an element that requires an [RdlSize](#) value is not set to a measurement in terms of "cm", "mm", "in", "pt", or "pc".

### **2.328.285 rsInvalidMIMETYPE**

*rsInvalidMIMETYPE* is a critical error that MUST occur when an element that requires a [ReportMIMETYPE](#) value is not set to a valid value.

## 2.328.286 rsInvalidNumeralVariant

*rsInvalidNumeralVariant* is a critical error that MUST occur when a [Style.NumeralVariant](#) element is set to a constant [String \[XMLSCHEMA2-3.2.1\]](#) that is not one of its valid values.

## 2.328.287 rsInvalidNumeralVariantForLanguage

*rsInvalidNumeralVariantForLanguage* is a critical error that MUST occur when a [Style.NumeralVariant](#) element is set to a value that is incompatible with the value of the peer element [Style.Language](#).

## 2.328.288 rsInvalidSize

*rsInvalidSize* is a critical error that MUST occur if an element expecting an [RdlSize](#) value contains an expression that does not evaluate to a valid **RdlSize** value.

## 2.328.289 rsInvalidTextAlign

**Applies to RDL schemas 2003/10 [MS-RDL200310] and 2005/01 [MS-RDL200501] only**

*rsInvalidTextAlign* is a critical error that MAY occur when a [Style.TextAlign](#) element is set to a constant [String \[XMLSCHEMA2-3.2.1\]](#) that is not one of its valid values.

## 2.328.290 rsInvalidTextDecoration

**Applies to RDL schemas 2003/10 [MS-RDL200310] and 2005/01 [MS-RDL200501] only**

*rsInvalidTextDecoration* is a critical error that MAY occur when a [Style.TextDecoration](#) element is set to a constant [String \[XMLSCHEMA2-3.2.1\]](#) that is not one of its valid values.

## 2.328.291 rsInvalidUnicodeBiDi

**Applies to RDL schemas 2003/10 [MS-RDL200310] and 2005/01 [MS-RDL200501] only**

*rsInvalidUnicodeBiDi* is a critical error that MAY occur when a [Style.UnicodeBiDi](#) element is set to a constant [String \[XMLSCHEMA2-3.2.1\]](#) that is not one of its valid values.

## 2.328.292 rsInvalidVerticalAlign

**Applies to RDL schemas 2003/10 [MS-RDL200310] and 2005/01 [MS-RDL200501] only**

*rsInvalidVerticalAlign* is a critical error that MAY occur when a [Style.VerticalAlign](#) element is set to a constant [String \[XMLSCHEMA2-3.2.1\]](#) that is not one of its valid values.

## 2.328.293 rsInvalidWritingMode

**Applies to RDL schemas 2003/10 [MS-RDL200310] and 2005/01 [MS-RDL200501] only**

*rsInvalidWritingMode* is a critical error that MAY occur when a [Style.WritingMode](#) element is set to a constant [String \[XMLSCHEMA2-3.2.1\]](#) that is not one of its valid values.

## 2.328.294 rsNegativeSize

*rsNegativeSize* is a critical error that MUST occur when an element that requires a nonnegative [RdlSize](#) value contains a negative **RdlSize** value.

### 2.328.295 rsOutOfRangeSize

*rsOutOfRangeSize* is a critical error that MUST occur when an element that requires an [RdlSize](#) value contains an **RdlSize** value that is outside of its valid range. For example, this error MUST occur if [Style.PaddingTop](#) is set to "1001pt", even though **Style.PaddingTop** MUST NOT exceed "1001pt" or any equivalent **RdlSize** values.

### 2.328.296 rsPageNumberInBody

*rsPageNumberInBody* is a critical error that MUST occur when an expression contains the "PageNumber" or "TotalPages" variable from the [Globals](#) global collection, and that expression is not within a [PageSection](#) or [PageHeaderFooter](#) element.

### 2.328.297 rsParameterReference

*rsParameterReference* is a critical error that MUST occur when an expression refers to a non-existing [ReportParameter](#) via the [Parameters](#) global collection.

### 2.328.298 rsReportItemReference

*rsReportItemReference* is a critical error that MUST occur when an expression refers to a non-existing report item via the [ReportItems](#) global collection.

### 2.328.299 rsDataSetReference

*rsDataSetReference* is a critical error that MUST occur when an expression refers to a non-existing [DataSet](#) via the [DataSets](#) global collection.

### 2.328.300 rsDataSourceReference

*rsDataSourceReference* is a critical error that MUST occur when an expression refers to a non-existing [DataSource](#) via the [DataSources](#) global collection.

### 2.328.301 rsErrorLoadingCodeModule

**Applies to RDL schemas 2008/01 [\[MS-RDL200801\]](#) and later**

*rsErrorLoadingCodeModule* is a critical error that MAY occur if a [CodeModules.CodeModule](#) listed in the [Report.CodeModules](#) element fails to load.

### 2.328.302 rsInvalidObjectNameNotUnique

**Applies to RDL schemas 2008/01 [\[MS-RDL200801\]](#) and later**

*rsInvalidObjectNameNotUnique* is a critical error that MAY occur when an element within a collection in a [GaugePanel](#) or [Chart](#) element does not have a **Name** attribute with a unique or non-null value. For example, this error MAY occur if there exist two [RadialPointer](#) elements with their **Name** attribute set to "myRadialPointer" within the same [RadialPointers](#) collection.

### 2.328.303 rsInvalidObjectNameNotCLSCompliant

*rsInvalidObjectNameNotCLSCompliant* is a critical error that MUST occur when an element a [GaugePanel](#) or [Chart](#) has a **Name** attribute with a non CLS-compliant value [\[UTR15\]](#).



### 2.328.304 rsInvalidSourceSeriesName

Applies to RDL schemas 2008/01 [\[MS-RDL200801\]](#) and later

*rsInvalidSourceSeriesName* is a critical error that MAY occur when a [ChartDerivedSeries.SourceChartSeriesName](#) does not refer to the name of an existing [ChartSeries](#) within the [ChartData.ChartSeriesCollection](#) for a [Chart](#).

### 2.328.305 rsInvalidDataSourceNameNotCLSCompliant

*rsInvalidDataSourceNameNotCLSCompliant* is a critical error that MUST occur when the value of the **Name** attribute of a [DataSource](#) is not a CLS-compliant identifier [\[UTR15\]](#).

### 2.328.306 rsDuplicateChartLegendItemName

Applies to RDL schemas 2008/01 [\[MS-RDL200801\]](#) and later

*rsDuplicateChartLegendItemName* is a critical error that MAY occur if two or more [ChartLegendCustomItem](#) elements within the same [ChartLegendCustomItems](#) collection have the same **Name** attribute.

### 2.328.307 rsInvalidEnumValue

Applies to RDL schemas 2008/01 [\[MS-RDL200801\]](#) and later

*rsInvalidEnumValue* is a critical error that MAY occur when any element within a [GaugePanel](#) that requires a string value or expression from a list of valid values contains an invalid value. For example, if [RadialPointer.NeedleStyle](#) is set to "invalidStyle", but since "invalidStyle" is not a valid value for **RadialPointer.NeedleStyle**, this error MUST occur.

### 2.328.308 rsInvalidListStyle

Applies to RDL schemas 2003/10 [\[MS-RDL200310\]](#) and 2005/01 [\[MS-RDL200501\]](#) only

*rsInvalidListStyle* is a critical error that MAY occur when a [Paragraph.ListStyle](#) element is not set to one of its valid values.

### 2.328.309 rsInvalidMarkupType

Applies to RDL schemas 2003/10 [\[MS-RDL200310\]](#) and 2005/01 [\[MS-RDL200501\]](#) only

*rsInvalidMarkupType* is a critical error that MAY occur when a [TextRun.MarkupType](#) element is not set to one of its valid values.

### 2.328.310 rsMissingAggregateScopeInPageSection

*rsMissingAggregateScopeInPageSection* is a critical error that MUST occur when an expression within a [PageSection](#) or [PageHeaderFooter](#) contains one of the aggregate functions without its *Scope* parameter specified.

### 2.328.311 rsReportItemInScopedAggregate

*rsReportItemInScopedAggregate* is a critical error that MUST occur when an expression within a [PageSection](#) or [PageHeaderFooter](#) contains one of the aggregate functions with a scope parameter set and that expression also references a report item via the [ReportItems](#) global collection.

### 2.328.312 rsPageNumberInScopedAggregates

*rsPageNumberInScopedAggregates* is a critical error that MUST occur when an expression within a [PageSection](#) or [PageHeaderFooter](#) contains one of the aggregate functions with its *Scope* parameter set and that expression also contains the "PageNumber" or "TotalPages" variable from the [Globals](#) global collection.

### 2.328.313 rsVariableInDataRowSortExpression

Applies to RDL schemas 2008/01 [\[MS-RDL200801\]](#) and later

*rsVariableInDataRowSortExpression* is a critical error that MAY occur if an expression within [GaugePanel.SortExpressions](#), [Chart.SortExpressions](#), or [Tablix.SortExpressions](#) references a [Variable](#) via the [Variables](#) global collection.

### 2.328.314 rsAggregateInDataRowSortExpression

Applies to RDL schemas 2008/01 [\[MS-RDL200801\]](#) and later

*rsAggregateInDataRowSortExpression* is a critical error that MAY occur if an expression within [GaugePanel.SortExpressions](#), [Chart.SortExpressions](#), or [Tablix.SortExpressions](#) uses an aggregate function.

### 2.328.315 rsVariableInDataRegionOrDataSetFilterExpression

*rsVariableInDataRegionOrDataSetFilterExpression* is a critical error that MUST occur when a [Filter.FilterValues](#) or [Filter.FilterExpression](#) within [Chart.Filters](#), [GaugePanel.Filters](#), [Tablix.Filters](#), or [DataSet.Filters](#) references a [Variable](#) via the [Variables](#) global collection.

### 2.328.316 rsNestedLookups

Applies to RDL XML Schema for Version 2009/01 (section [5.4](#)) and later

*rsNestedLookups* is a critical error that MAY occur when a [Lookup](#), [LookupSet](#), or [MultiLookup](#) function is specified as the argument to another **Lookup**, **LookupSet**, or **MultiLookup** function.

### 2.328.317 rsLookupInFilterExpression

Applies to RDL XML Schema for Version 2009/01 (section [5.4](#)) and later

*rsLookupInFilterExpression* is a critical error that MAY occur when a [Lookup](#), [LookupSet](#), or [MultiLookup](#) function is present within a [Filter.FilterExpression](#) element inside of a [DataSet.Filters](#) element.

### 2.328.318 rsInvalidLookupScope

Applies to RDL XML Schema for Version 2009/01 (section [5.4](#)) and later

*rsInvalidLookupScope* is a critical error that MAY occur when a [Lookup](#), [LookupSet](#), or [MultiLookup](#) function contains as its *Dataset* parameter a value that does not match value of the **Name** attribute of any [DataSet](#).

### 2.328.319 rsLookupOfVariable

Applies to RDL XML Schema for Version 2009/01 (section [5.4](#)) and later

*rsLookupOfVariable* is a critical error that MAY occur when a [Lookup](#), [LookupSet](#), or [MultiLookup](#) function contains within any of its arguments a reference to a [Variable](#) via the [Variables](#) global collection.

### **2.328.320 rsReportItemInLookupDestinationOrResult**

Applies to RDL XML Schema for Version 2009/01 ([5.4](#)) and later

*rsReportItemInLookupDestinationOrResult* is a critical error that MAY occur when a [Lookup](#), [LookupSet](#), or [MultiLookup](#) function contains within its *Destination* or *Result* function parameter a reference to a report item via the [ReportItems](#) global collection

### **2.328.321 rsAggregateInLookupDestinationOrResult**

Applies to RDL XML Schema for Version 2009/01 ([5.4](#)) and later

*rsAggregateInLookupDestinationOrResult* is a critical error that MAY occur when a [Lookup](#), [LookupSet](#), or [MultiLookup](#) function contains an aggregate function within its *Destination* or *Result* function parameter.

### **2.328.322 rsPagePropertyInSubsequentReportSection**

Applies to RDL XML Schema for Version 2009/01 (section [5.4](#)) and later

*rsPagePropertyInSubsequentReportSection* is a critical error that MAY occur when a [Page](#) element in any [ReportSection](#) except the first **ReportSection** contains any child elements.

### **2.328.323 rsReportItemReferenceInPageSection**

Applies to RDL XML Schema for Version 2009/01 (section [5.4](#)) and later

*rsReportItemReferenceInPageSection* is a critical error that MAY occur when an expression in a [PageSection](#) element contains a reference to a report item via the [ReportItems](#) global collection that does not exist in the current [ReportSection](#).

### **2.328.324 rsInvalidColumnsInReportSection**

Applies to RDL XML Schema for Version 2009/01 (section [5.4](#)) and later

*rsInvalidColumnsInReportSection* is a critical error that MAY occur when [Page.Columns](#) within a [ReportSection](#) is set to a number outside of the range between 1 and 1000, inclusive.

### **2.328.325 rsRowNumberInLookupDestinationOrResult**

Applies to RDL XML Schema for Version 2009/01 (section [5.4](#)) and later

*rsRowNumberInLookupDestinationOrResult* is a critical error that MAY occur when an expression within the *Destination* or *Result* function parameter of a [Lookup](#), [LookupSet](#), or [MultiLookup](#) function uses a [RowNumber](#) aggregate function.

### **2.328.326 rsPreviousInLookupDestinationOrResult**

Applies to RDL XML Schema for Version 2009/01 (section [5.4](#)) and later

*rsPreviousInLookupDestinationOrResult* is a critical error that MAY occur when an expression within the *Destination* or *Result* function parameter of a [Lookup](#), [LookupSet](#), or [MultiLookup](#) function uses a [Previous](#) aggregate function.

### 2.328.327 **rsLevelCallRecursiveHierarchyBothDimensions**

Applies to RDL XML Schema for Version 2009/01 (section [5.4](#)) and later

*rsLevelCallRecursiveHierarchyBothDimensions* is a non-critical error that MAY occur when an expression contains a [Level](#) function call without a *Scope* parameter set and that expression exists within a scope with recursive dynamic hierarchies in both row and column groups. For example, if a [TablixCell.CellContents](#) contains the expression "=Level()", and the [Tablix.TablixRowHierarchy](#) and [Tablix.TablixColumnHierarchy](#) both contain recursive [TablixMember](#) elements with [Group.GroupExpressions](#) specified, then this error MAY occur.

### 2.328.328 **rsInvalidColumnsInBody**

**Applies to RDL schemas 2003/10 [\[MS-RDL200310\]](#) and 2005/01 [\[MS-RDL200501\]](#) only**

*rsInvalidColumnsInBody* is a critical error that MAY occur when the value set in the [Body.Columns](#) element is not between 1 and 1000, inclusive.

### 2.328.329 **rsDuplicateGroupingVariableName**

**Applies to RDL schemas 2008/01 [\[MS-RDL200801\]](#) and later**

*rsDuplicateGroupingVariableName* is a critical error that MAY occur when a [Variable](#) within a [Group](#) has a non-unique **Name** attribute.

### 2.328.330 **rsNestedCustomAggregate**

**Applies to RDL XML Schema for Version 2009/01 (section [5.4](#)) and later**

*rsPreviousInLookupDestinationOrResult* is a critical error that MAY occur when the [Aggregate](#) function is used inside the *Expression* argument of another aggregate function.

### 2.328.331 **rsInvalidNestedAggregateScope**

**Applies to RDL XML Schema for Version 2009/01 (section [5.4](#)) and later**

*rsInvalidNestedAggregateScope* is a critical error that MAY occur when an aggregate function nested in the *Expression* parameter to another aggregate function specifies a *Scope* parameter that is not the name of a [Group](#) or **DataRegion** contained within the *Scope* specified by the outer aggregate function.

### 2.328.332 **rsNestedAggregateScopesFromDifferentAxes**

**Applies to RDL XML Schema for Version 2009/01 (section [5.4](#)) and later**

*rsNestedAggregateScopesFromDifferentAxes* is a critical error that MAY occur when an aggregate function references both row and column scopes or scopes from two different axes. For example, an aggregate function may specify a row [Group](#) name as its *Scope* parameter while an aggregate function nested inside its *Expression* parameter may specify a column **Group** name as its *Scope* parameter.

### 2.328.333 rsIncompatibleNestedAggregateScopes

**Applies to RDL XML Schema for Version 2009/01 (section 5.4) and later**

*rsIncompatibleNestedAggregateScopes* is a critical error that MAY occur when an aggregate function, and one or more aggregate function nested within its *Expression* parameter, references multiple peer [Groups](#).

### 2.328.334 rsNestedAggregateScopeRequired

**Applies to RDL XML Schema for Version 2009/01 (section 5.4) and later**

*rsNestedAggregateScopeRequired* is a critical error that MAY occur when an aggregate function with an omitted *Scope* parameter is nested inside another aggregate function that specifies a *Scope* parameter and the expression is located in a cell that belongs to both row and column groups or a data point that belongs to both series and category groups.

### 2.328.335 rsInvalidNestedDataSetAggregate

**Applies to RDL XML Schema for Version 2009/01 (section 5.4) and later**

*rsInvalidNestedDataSetAggregate* is a critical error that MAY occur when an aggregate function nested inside the *Expression* parameter to another aggregate function has a *Scope* parameter referring to the name of a dataset.

### 2.328.336 rsDataSetAggregateOfAggregates

**Applies to RDL XML Schema for Version 2009/01 (section 5.4) and later**

*rsDataSetAggregateOfAggregates* is a critical error that MAY occur when the *Scope* parameter to an aggregate function refers to the name of a dataset and the *Expression* parameter to the aggregate function refers to another aggregate function.

### 2.328.337 rsInvalidNestedRecursiveAggregate

**Applies to RDL XML Schema for Version 2009/01 (section 5.4) and later**

*rsInvalidNestedRecursiveAggregate* is a critical error that MAY occur when an aggregate function is nested inside the *Expression* parameter to another aggregate function and specifies a value for the *Recursive* parameter.

### 2.328.338 rsRecursiveAggregateOfAggregate

**Applies to RDL XML Schema for Version 2009/01 (section 5.4) and later**

*rsRecursiveAggregateOfAggregate* is a critical error that MAY occur when an aggregate function specifies a value for the *Recursive* parameter and references another aggregate function inside the *Expression* parameter.

### 2.328.339 rsPostSortAggregateInAggregateExpression

**Applies to RDL XML Schema for Version 2009/01 (section 5.4) and later**

*rsPostSortAggregateInAggregateExpression* is a critical error that MAY occur when an aggregate function references a **First**, **Last**, or **Previous** aggregate function in its *Expression* parameter.

### 2.328.340 rsRunningValueInAggregateExpression

Applies to RDL XML Schema for Version 2009/01 (section [5.4](#)) and later

*rsRunningValueInAggregateExpression* is a critical error that MAY occur when an aggregate function references a [RunningValue](#) aggregate function in its *Expression* parameter.

### 2.328.341 rsPreviousInAggregateExpression

Applies to RDL XML Schema for Version 2009/01 (section [5.4](#)) and later

*rsRunningValueInAggregateExpression* is a critical error that MAY occur when an aggregate function references a [Previous](#) aggregate function in its *Expression* parameter.

### 2.328.342 rsNestedAggregateViaLookup

Applies to RDL XML Schema for Version 2009/01 (section [5.4](#)) and later

*rsNestedAggregateViaLookup* is a critical error that MAY occur when an aggregate function references a **Lookup**, **LookupSet**, or **MultiLookup** function in its *Expression* parameter and the **Lookup**, **LookupSet**, or **MultiLookup** function references an aggregate function in its *Source* expression parameter.

### 2.328.343 rsNestedAggregateInPageSection

Applies to RDL XML Schema for Version 2009/01 (section [5.4](#)) and later

*rsNestedAggregateInPageSection* is a critical error that MAY occur when an aggregate function located in the page header or footer refers to another aggregate function in its *Expression* parameter.

### 2.328.344 rsNestedAggregateInFilterExpression

Applies to RDL XML Schema for Version 2009/01 (section [5.4](#)) and later

*rsNestedAggregateInFilterExpression* is a critical error that MAY occur when an aggregate function located in a [Filter](#) expression refers to another aggregate function in its *Expression* parameter.

### 2.328.345 rsNestedAggregateInGroupVariable

Applies to RDL XML Schema for Version 2009/01 (section [5.4](#)) and later

*rsNestedAggregateInGroupVariable* is a critical error that MAY occur when an aggregate function located in a [Group.Variables](#) expression refers to another aggregate function in its *Expression* parameter

### 2.328.346 rsVariableTypeNotSerializable

Applies to RDL schemas 2009/01 [[MS-RDL200901](#)] and later

*rsVariableTypeNotSerializable* is a critical error that MAY occur when the type of the value assigned to a [Variable](#) is not serializable.

### 2.328.347 rsInvalidWritableVariable

Applies to RDL schemas 2009/01 [[MS-RDL200901](#)] and later

*rsInvalidWritableVariable* is a critical error that MUST occur when a [Variable](#) within a [Group.Variables](#) collection has a child [Variable.Writable](#) element that is specified as true.

### **2.328.348 rsOverallPageNumberInScopedAggregates**

*rsOverallPageNumberInScopedAggregates* is a critical error that MUST occur when an expression within a [PageSection](#) or [PageHeaderFooter](#) contains one of the aggregate functions with its *Scope* parameter set and that expression also contains the "OverallPageNumber" or "OverallTotalPages" variable from the [Globals](#) global collection.

### **2.328.349 rsOverallPageNumberInBody**

*rsOverallPageNumberInBody* is a critical error that MUST occur when an expression contains the "OverallPageNumber" or "OverallTotalPages" variable from the [Globals](#) global collection and when that expression is not within a [PageSection](#) or [PageHeaderFooter](#) element.

### 3 Structure Examples

The following sections provide examples for the structures defined in the RDL file format specification. Examples of the RDL file format include examples that demonstrate defining the major components of a report; these include defining the report, the data, and various report items.

#### 3.1 Report in RDL schema 2008/01

The following is an example of the RDL for a report in RDL schema 2008/01 [MS-RDL200801]. It shows the usage of the various properties of a [Report](#). The example uses elements for describing the data: [DataSources](#) and [DataSets](#); elements for describing the structure and layout: [Page](#), including [Page.PageHeader](#) and [Page.PageFooter](#), and [Body](#); and elements for describing the [ReportParameters](#) and [Variables](#) for the report.

The following figure shows an example rendering of this report.

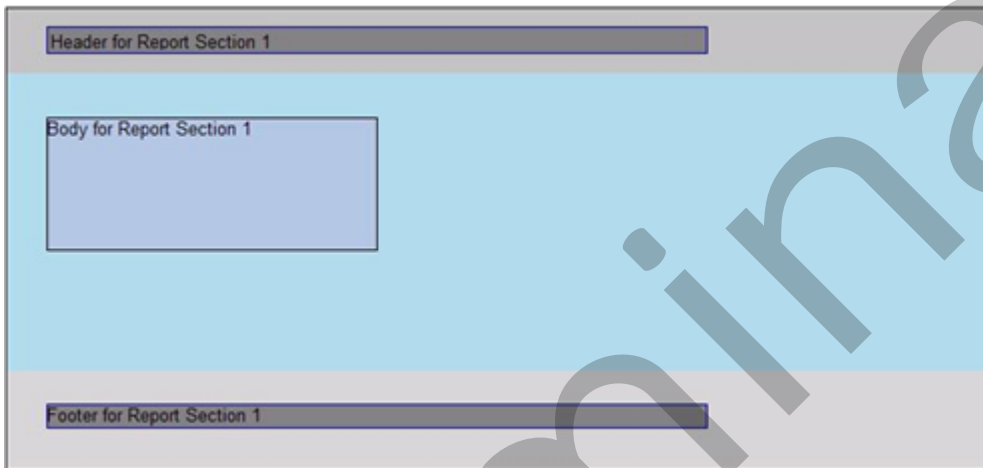

**Figure 8: RDL schema 2008/01 report rendering**

```
1 <?xml version="1.0" encoding="utf-8"?>
2 <Report xmlns="http://schemas.microsoft.com/sqlserver/reporting/2008/01/reportdefinition">
3   <DataSources>
4     <DataSource Name="DataSource1">
5       <ConnectionProperties>
6         <DataProvider>SQL</DataProvider>
7         <ConnectionString>data source=DataServer; initial catalog=Northwind;</ConnectionString>
8       </ConnectionProperties>
9     </DataSource>
10  </DataSources>
11  <DataSets>
12    <DataSet Name="DataSet1">
13      <Fields>
14        <Field Name="ProductID">
15          <DataField>ProductID</DataField>
16        </Field>
17        <Field Name="ProductName">
18          <DataField>ProductName</DataField>
```



```

19     </Field>
20     <Field Name="SupplierID">
21         <DataField>SupplierID</DataField>
22     </Field>
23     <Field Name="CategoryID">
24         <DataField>CategoryID</DataField>
25     </Field>
26     <Field Name="QuantityPerUnit">
27         <DataField>QuantityPerUnit</DataField>
28     </Field>
29     <Field Name="UnitPrice">
30         <DataField>UnitPrice</DataField>
31     </Field>
32     <Field Name="UnitsInStock">
33         <DataField>UnitsInStock</DataField>
34     </Field>
35     <Field Name="UnitsOnOrder">
36         <DataField>UnitsOnOrder</DataField>
37     </Field>
38     <Field Name="ReorderLevel">
39         <DataField>ReorderLevel</DataField>
40     </Field>
41     <Field Name="Discontinued">
42         <DataField>Discontinued</DataField>
43     </Field>
44 </Fields>
45 <Query>
46     <DataSourceName>DataSource1</DataSourceName>
47     <CommandText>Select * From Products</CommandText>
48 </Query>
49 </DataSet>
50 </DataSets>
51 <Body>
52     <ReportItems>
53         <Textbox Name="BodyTextbox">
54             <CanGrow>true</CanGrow>
55             <KeepTogether>true</KeepTogether>
56             <Paragraphs>
57                 <Paragraph>
58                     <TextRuns>
59                         <TextRun>
60                             <Value>Body</Value>
61                         </TextRun>
62                     </TextRuns>
63                 </Paragraph>
64             </Paragraphs>
65             <Top>0.33333in</Top>
66             <Left>0.3125in</Left>
67             <Height>1in</Height>
68             <Width>2.5in</Width>
69             <Style>
70                 <Border>
71                     <Color>Black</Color>
72                     <Style>Solid</Style>
73                     <Width>1pt</Width>
74                 </Border>
75                 <BackgroundColor>LightSteelBlue</BackgroundColor>
76             </Style>
77         </Textbox>

```

```

78     </ReportItems>
79     <Height>2.5in</Height>
80     <Style>
81         <BackgroundColor>LightBlue</BackgroundColor>
82     </Style>
83 </Body>
84 <Page>
85     <PageHeader>
86         <Height>0.5in</Height>
87         <PrintOnFirstPage>true</PrintOnFirstPage>
88         <PrintOnLastPage>true</PrintOnLastPage>
89         <ReportItems>
90             <Textbox Name="HeaderTextbox">
91                 <Paragraphs>
92                     <Paragraph>
93                         <TextRuns>
94                             <TextRun>
95                                 <Value>Header</Value>
96                             </TextRun>
97                         </TextRuns>
98                     </Paragraph>
99                 </Paragraphs>
100                 <Top>0.14583in</Top>
101                 <Left>0.3125in</Left>
102                 <Height>0.19792in</Height>
103                 <Width>5in</Width>
104                 <Style>
105                     <Border>
106                         <Color>DarkBlue</Color>
107                         <Style>Solid</Style>
108                         <Width>1pt</Width>
109                     </Border>
110                     <BackgroundColor>Gray</BackgroundColor>
111                     <PaddingLeft>2pt</PaddingLeft>
112                     <PaddingRight>2pt</PaddingRight>
113                     <PaddingTop>2pt</PaddingTop>
114                     <PaddingBottom>2pt</PaddingBottom>
115                 </Style>
116             </Textbox>
117         </ReportItems>
118         <Style>
119             <BackgroundColor>Silver</BackgroundColor>
120         </Style>
121     </PageHeader>
122     <PageFooter>
123         <Height>0.75in</Height>
124         <PrintOnFirstPage>true</PrintOnFirstPage>
125         <PrintOnLastPage>true</PrintOnLastPage>
126         <ReportItems>
127             <Textbox Name="FooterTextbox">
128                 <CanGrow>true</CanGrow>
129                 <KeepTogether>true</KeepTogether>
130                 <Paragraphs>
131                     <Paragraph>
132                         <TextRuns>
133                             <TextRun>
134                                 <Value>Footer</Value>

```

```

135         </TextRun>
136     </TextRuns>
137 </Paragraph>
138 </Paragraphs>
139 <Top>0.25in</Top>
140 <Left>0.3125in</Left>
141 <Height>0.17708in</Height>
142 <Width>5in</Width>
143 <Style>
144     <Border>
145         <Color>DarkBlue</Color>
146         <Style>Solid</Style>
147         <Width>1pt</Width>
148     </Border>
149     <BackgroundColor>LightGray</BackgroundColor>
150 </Style>
151 </Textbox>
152 </ReportItems>
153 <Style>
154     <Border>
155         <Style>None</Style>
156     </Border>
157     <BackgroundColor>Silver</BackgroundColor>
158 </Style>
159 </PageFooter>
160 <PageWidth>8.5in</PageWidth>
161 <PageHeight>4in</PageHeight>
162 <InteractiveWidth>8.5in</InteractiveWidth>
163 <LeftMargin>0.5in</LeftMargin>
164 <RightMargin>0.5in</RightMargin>
165 <TopMargin>0.25in</TopMargin>
166 <BottomMargin>0.25in</BottomMargin>
167 <Style>
168     <Border>
169         <Color>Black</Color>
170         <Style>Solid</Style>
171         <Width>1pt</Width>
172     </Border>
173 </Style>
174 </Page>
175 <Width>6.5in</Width>
176 <Language>=User!Language</Language>
177 <Variables>
178     <Variable Name="ReportVariable1">
179         <Value>=1</Value>
180     </Variable>
181 </Variables>
182 <ConsumeContainerWhitespace>true</ConsumeContainerWhitespace>
183 <ReportParameters>
184     <ReportParameter Name="Product">
185         <DataType>String</DataType>
186         <DefaultValue>
187             <DataSetReference>
188                 <DataSetName>DataSet1</DataSetName>
189                 <ValueField>ProductID</ValueField>
190             </DataSetReference>
191         </DefaultValue>
192         <Prompt>Product</Prompt>
193         <ValidValues>

```

```

194     <DataSetReference>
195         <DataSetName>DataSet1</DataSetName>
196         <ValueField>ProductID</ValueField>
197         <LabelField>ProductName</LabelField>
198     </DataSetReference>
199 </ValidValues>
200 <MultiValue>true</MultiValue>
201 </ReportParameter>
202 <ReportParameter Name="Quantity">
203     <DataType>Integer</DataType>
204     <DefaultValue>
205         <Values>
206             <Value DataType="Integer">0</Value>
207         </Values>
208     </DefaultValue>
209     <Prompt>Quantity</Prompt>
210     <ValidValues>
211         <ParameterValues>
212             <ParameterValue>
213                 <Value DataType="Integer">0</Value>
214                 <Label>0</Label>
215             </ParameterValue>
216             <ParameterValue>
217                 <Value DataType="Integer">10</Value>
218                 <Label>10</Label>
219             </ParameterValue>
220             <ParameterValue>
221                 <Value DataType="Integer">50</Value>
222                 <Label>50</Label>
223             </ParameterValue>
224         </ParameterValues>
225     </ValidValues>
226 </ReportParameter>
227 </ReportParameters>
228</Report>

```

### 3.2 Report in RDL schema 2009/01

The following is an example of the RDL for a report in RDL schema 2009/01 (section 5.4). It shows the usage of the various properties of a [Report](#) element. The example uses elements for describing the data: [DataSources](#) and [DataSets](#); elements for describing the structure and layout for two [ReportSection](#) elements: [Page](#), including [Page.PageHeader](#) and [Page.PageFooter](#), and [Body](#); and elements for describing the [ReportParameters](#) and [Variables](#) for the report.

The following figure shows an example rendering of this report.

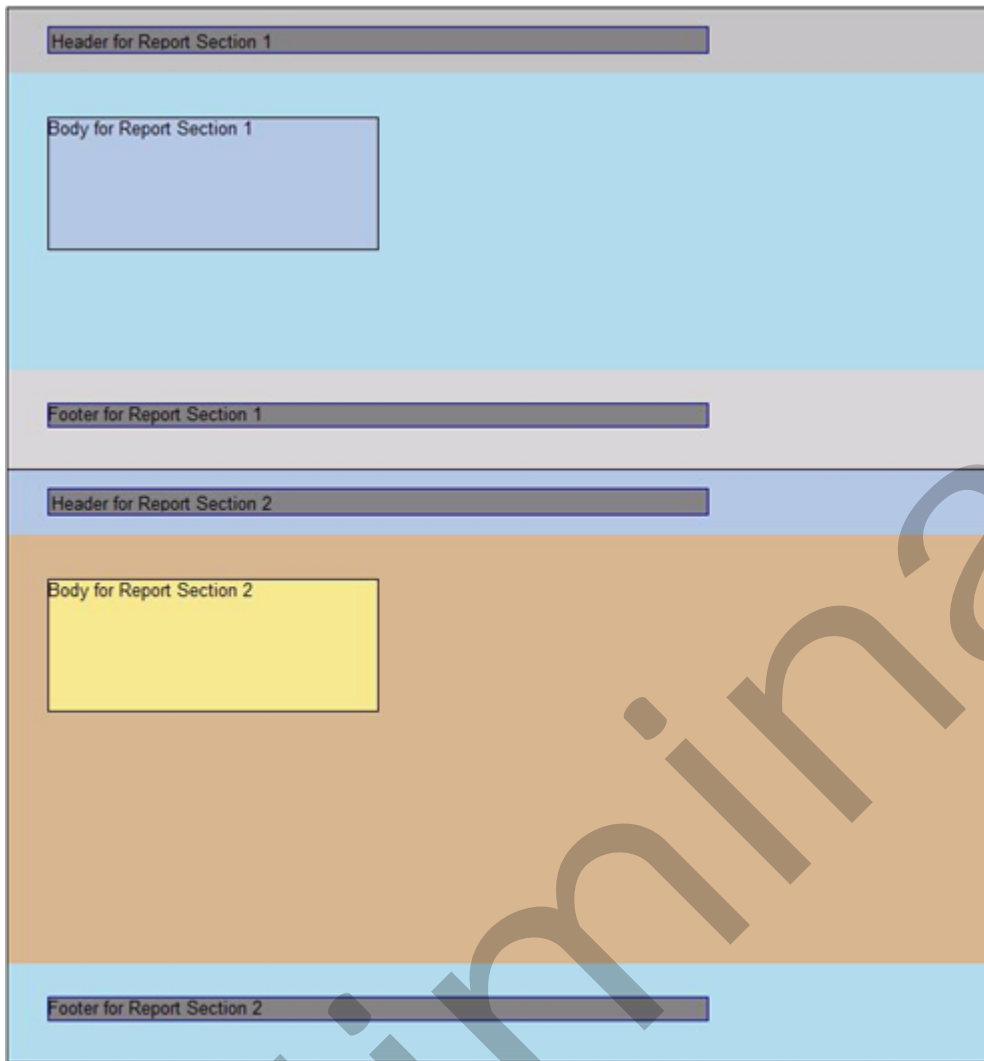

**Figure 9: RDL schema 2009/01 report rendering**

```

1 <?xml version="1.0" encoding="utf-8"?>
2 <Report
xmlns="http://schemas.microsoft.com/sqlserver/reporting/2009/01/reportdefinition">
3   <AutoRefresh>3600</AutoRefresh>
4   <DataSources>
5     <DataSource Name="DataSource1">
6       <ConnectionProperties>
7         <DataProvider>SQL</DataProvider>
8         <ConnectionString>data source=DataServer; initial
catalog=northwind;</ConnectionString>
9       </ConnectionProperties>
10    </DataSource>
11  </DataSources>

```

```

12 <DataSets>
13   <DataSet Name="DataSet1">
14     <Fields>
15       <Field Name="ProductID">
16         <DataField>ProductID</DataField>
17       </Field>
18       <Field Name="ProductName">
19         <DataField>ProductName</DataField>
20       </Field>
21       <Field Name="SupplierID">
22         <DataField>SupplierID</DataField>
23       </Field>
24       <Field Name="CategoryID">
25         <DataField>CategoryID</DataField>
26       </Field>
27       <Field Name="QuantityPerUnit">
28         <DataField>QuantityPerUnit</DataField>
29       </Field>
30       <Field Name="UnitPrice">
31         <DataField>UnitPrice</DataField>
32       </Field>
33       <Field Name="UnitsInStock">
34         <DataField>UnitsInStock</DataField>
35       </Field>
36       <Field Name="UnitsOnOrder">
37         <DataField>UnitsOnOrder</DataField>
38       </Field>
39       <Field Name="ReorderLevel">
40         <DataField>ReorderLevel</DataField>
41       </Field>
42       <Field Name="Discontinued">
43         <DataField>Discontinued</DataField>
44       </Field>
45     </Fields>
46     <Query>
47       <DataSourceName>DataSourcel</DataSourceName>
48       <CommandText>Select * From Products</CommandText>
49     </Query>
50   </DataSet>
51 </DataSets>
52 <ReportSections>
53   <ReportSection>
54     <Body>
55       <ReportItems>
56         <Textbox Name="BodyTextbox1">
57           <CanGrow>true</CanGrow>
58           <KeepTogether>true</KeepTogether>
59           <Paragraphs>
60             <Paragraph>
61               <TextRuns>
62                 <TextRun>
63                   <Value>Body for Report Section 1</Value>
64                 </TextRun>
65               </TextRuns>
66             </Paragraph>
67           </Paragraphs>
68           <Top>0.33333in</Top>
69           <Left>0.3125in</Left>
70           <Height>1in</Height>

```

```

71         <Width>2.5in</Width>
72         <Style>
73             <Border>
74                 <Color>Black</Color>
75                 <Style>Solid</Style>
76                 <Width>1pt</Width>
77             </Border>
78             <BackgroundColor>LightSteelBlue</BackgroundColor>
79         </Style>
80     </Textbox>
81 </ReportItems>
82 <Height>2.5in</Height>
83 <Style>
84     <BackgroundColor>LightBlue</BackgroundColor>
85 </Style>
86 </Body>
87 <Width>6.5in</Width>
88 <Page>
89     <PageHeader>
90         <Height>0.5in</Height>
91         <PrintOnFirstPage>true</PrintOnFirstPage>
92         <PrintOnLastPage>true</PrintOnLastPage>
93         <PrintBetweenSections>true</PrintBetweenSections>
94         <ReportItems>
95             <Textbox Name="HeaderTextbox1">
96                 <Paragraphs>
97                     <Paragraph>
98                         <TextRuns>
99                             <TextRun>
100                                 <Value>Header for Report Section 1</Value>
101                             </TextRun>
102                         </TextRuns>
103                     </Paragraph>
104                 </Paragraphs>
105                 <Top>0.14583in</Top>
106                 <Left>0.3125in</Left>
107                 <Height>0.19792in</Height>
108                 <Width>5in</Width>
109                 <Style>
110                     <Border>
111                         <Color>DarkBlue</Color>
112                         <Style>Solid</Style>
113                         <Width>1pt</Width>
114                     </Border>
115                     <BackgroundColor>Gray</BackgroundColor>
116                     <PaddingLeft>2pt</PaddingLeft>
117                     <PaddingRight>2pt</PaddingRight>
118                     <PaddingTop>2pt</PaddingTop>
119                     <PaddingBottom>2pt</PaddingBottom>
120                 </Style>
121             </Textbox>
122         </ReportItems>
123     <Style>
124         <BackgroundColor>Silver</BackgroundColor>
125     </Style>
126 </PageHeader>
127 <PageFooter>
128     <Height>0.75in</Height>
129     <PrintOnFirstPage>true</PrintOnFirstPage>

```

```

130     <PrintOnLastPage>true</PrintOnLastPage>
131     <PrintBetweenSections>true</PrintBetweenSections>
132     <ReportItems>
133         <Textbox Name="FooterTextbox1">
134             <CanGrow>true</CanGrow>
135             <KeepTogether>true</KeepTogether>
136             <Paragraphs>
137                 <Paragraph>
138                     <TextRuns>
139                         <TextRun>
140                             <Value>Footer for Report Section 1</Value>
141                         </TextRun>
142                     </TextRuns>
143                 </Paragraph>
144             </Paragraphs>
145             <Top>0.25in</Top>
146             <Left>0.3125in</Left>
147             <Height>0.17708in</Height>
148             <Width>5in</Width>
149             <Style>
150                 <Border>
151                     <Color>DarkBlue</Color>
152                     <Style>Solid</Style>
153                     <Width>1pt</Width>
154                 </Border>
155                 <BackgroundColor>Gray</BackgroundColor>
156             </Style>
157         </Textbox>
158     </ReportItems>
159     <Style>
160         <BackgroundColor>LightGrey</BackgroundColor>
161     </Style>
162 </PageFooter>
163 <PageWidth>8.5in</PageWidth>
164 <PageHeight>5in</PageHeight>
165 <InteractiveWidth>8.5in</InteractiveWidth>
166 <LeftMargin>0.5in</LeftMargin>
167 <RightMargin>0.5in</RightMargin>
168 <TopMargin>0.25in</TopMargin>
169 <BottomMargin>0.25in</BottomMargin>
170 <Style>
171     <Border>
172         <Color>Black</Color>
173         <Style>Solid</Style>
174         <Width>1pt</Width>
175     </Border>
176 </Style>
177 </Page>
178 </ReportSection>
179 <ReportSection>
180     <Body>
181         <ReportItems>
182             <Textbox Name="BodyTextbox2">
183                 <CanGrow>true</CanGrow>
184                 <KeepTogether>true</KeepTogether>
185             <Paragraphs>
186                 <Paragraph>
187                     <TextRuns>
188                         <TextRun>

```



```

189         <Value>Body for Report Section 2</Value>
190     </TextRun>
191 </TextRuns>
192 </Paragraph>
193 </Paragraphs>
194 <Top>0.33333in</Top>
195 <Left>0.3125in</Left>
196 <Height>1in</Height>
197 <Width>2.5in</Width>
198 <Style>
199     <Border>
200         <Color>Black</Color>
201         <Style>Solid</Style>
202         <Width>1pt</Width>
203     </Border>
204     <BackgroundColor>Khaki</BackgroundColor>
205 </Style>
206 </Textbox>
207 </ReportItems>
208 <Height>3in</Height>
209 <Style>
210     <BackgroundColor>Tan</BackgroundColor>
211 </Style>
212 </Body>
213 <Width>6.5in</Width>
214 <Page>
215     <PageHeader>
216         <Height>0.5in</Height>
217         <PrintOnFirstPage>true</PrintOnFirstPage>
218         <PrintOnLastPage>true</PrintOnLastPage>
219         <PrintBetweenSections>true</PrintBetweenSections>
220     <ReportItems>
221         <Textbox Name="HeaderTextbox2">
222             <Paragraphs>
223                 <Paragraph>
224                     <TextRuns>
225                         <TextRun>
226                             <Value>Header for Report Section 2</Value>
227                         </TextRun>
228                     </TextRuns>
229                 </Paragraph>
230             </Paragraphs>
231             <Top>0.14583in</Top>
232             <Left>0.3125in</Left>
233             <Height>0.19792in</Height>
234             <Width>5in</Width>
235             <Style>
236                 <Border>
237                     <Color>DarkBlue</Color>
238                     <Style>Solid</Style>
239                     <Width>1pt</Width>
240                 </Border>
241                 <BackgroundColor>Gray</BackgroundColor>
242                 <PaddingLeft>2pt</PaddingLeft>
243                 <PaddingRight>2pt</PaddingRight>
244                 <PaddingTop>2pt</PaddingTop>
245                 <PaddingBottom>2pt</PaddingBottom>
246             </Style>
247         </Textbox>

```

```

248     </ReportItems>
249     <Style>
250         <BackgroundColor>LightSteelBlue</BackgroundColor>
251     </Style>
252 </PageHeader>
253 <PageFooter>
254     <Height>0.75in</Height>
255     <PrintOnFirstPage>true</PrintOnFirstPage>
256     <PrintOnLastPage>true</PrintOnLastPage>
257     <PrintBetweenSections>true</PrintBetweenSections>
258     <ReportItems>
259         <Textbox Name="FooterTextbox2">
260             <CanGrow>true</CanGrow>
261             <KeepTogether>true</KeepTogether>
262             <Paragraphs>
263                 <Paragraph>
264                     <TextRuns>
265                         <TextRun>
266                             <Value>Footer for Report Section 2</Value>
267                         </TextRun>
268                     </TextRuns>
269                 </Paragraph>
270             </Paragraphs>
271             <Top>0.25in</Top>
272             <Left>0.3125in</Left>
273             <Height>0.17708in</Height>
274             <Width>5in</Width>
275             <Style>
276                 <Border>
277                     <Color>DarkBlue</Color>
278                     <Style>Solid</Style>
279                     <Width>1pt</Width>
280                 </Border>
281                 <BackgroundColor>Gray</BackgroundColor>
282             </Style>
283         </Textbox>
284     </ReportItems>
285     <Style>
286         <BackgroundColor>LightBlue</BackgroundColor>
287     </Style>
288 </PageFooter>
289 <PageWidth>8.5in</PageWidth>
290 <PageHeight>5in</PageHeight>
291 <InteractiveWidth>8.5in</InteractiveWidth>
292 <LeftMargin>0.5in</LeftMargin>
293 <RightMargin>0.5in</RightMargin>
294 <TopMargin>0.25in</TopMargin>
295 <BottomMargin>0.25in</BottomMargin>
296 <Style>
297     <Border>
298         <Color>Black</Color>
299         <Style>Solid</Style>
300         <Width>1pt</Width>
301     </Border>
302 </Style>
303 </Page>
304 </ReportSection>
305 </ReportSections>
306 <Language>=User! Language</Language>

```

```

307 <Variables>
308   <Variable Name="ReportVariable1">
309     <Value>1</Value>
310   </Variable>
311 </Variables>
312 <ConsumeContainerWhitespace>true</ConsumeContainerWhitespace>
313 <ReportParameters>
314   <ReportParameter Name="Product">
315     <DataType>String</DataType>
316     <DefaultValue>
317       <DataSetReference>
318         <DataSetName>DataSet1</DataSetName>
319         <ValueField>ProductID</ValueField>
320       </DataSetReference>
321     </DefaultValue>
322     <Prompt>Product</Prompt>
323     <ValidValues>
324       <DataSetReference>
325         <DataSetName>DataSet1</DataSetName>
326         <ValueField>ProductID</ValueField>
327         <LabelField>ProductName</LabelField>
328       </DataSetReference>
329     </ValidValues>
330     <MultiValue>true</MultiValue>
331   </ReportParameter>
332   <ReportParameter Name="Quantity">
333     <DataType>Integer</DataType>
334     <DefaultValue>
335       <Values>
336         <Value DataType="Integer">0</Value>
337       </Values>
338     </DefaultValue>
339     <Prompt>Quantity</Prompt>
340     <ValidValues>
341       <ParameterValues>
342         <ParameterValue>
343           <Value DataType="Integer">0</Value>
344           <Label>0</Label>
345         </ParameterValue>
346         <ParameterValue>
347           <Value DataType="Integer">10</Value>
348           <Label>10</Label>
349         </ParameterValue>
350         <ParameterValue>
351           <Value DataType="Integer">50</Value>
352           <Label>50</Label>
353         </ParameterValue>
354       </ParameterValues>
355     </ValidValues>
356   </ReportParameter>
357 </ReportParameters>
358</Report>

```

### 3.3 Report in RDL schema 2005/01

The following is an example of the RDL for a report in RDL schema 2005/01 [\[MS-RDL200501\]](#). It shows the usage of the various properties of a [Report](#). This example shows elements for describing

the data: [DataSources](#) and [DataSets](#); elements for describing the structure and layout: [Report.PageHeader](#), [Report.PageFooter](#), and [Body](#); and elements for describing the [ReportParameters](#) for the report.

The following figure shows an example rendering of this report.



**Figure 10: RDL schema 2005/01 report rendering**

```
1 <?xml version="1.0" encoding="utf-8"?>
2 <Report xmlns="http://schemas.microsoft.com/sqlserver/reporting/2005/01/reportdefinition">
3   <DataSources>
4     <DataSource Name="DataSource1">
5       <ConnectionProperties>
6         <DataProvider>SQL</DataProvider>
7         <ConnectionString>data source=DataServer; initial catalog=Northwind;</ConnectionString>
8       </ConnectionProperties>
9     </DataSource>
10  </DataSources>
11  <DataSets>
12    <DataSet Name="DataSet1">
13      <Fields>
14        <Field Name="ProductID">
15          <DataField>ProductID</DataField>
16        </Field>
17        <Field Name="ProductName">
18          <DataField>ProductName</DataField>
19        </Field>
20        <Field Name="SupplierID">
21          <DataField>SupplierID</DataField>
22        </Field>
23        <Field Name="CategoryID">
24          <DataField>CategoryID</DataField>
25        </Field>
26        <Field Name="QuantityPerUnit">
27          <DataField>QuantityPerUnit</DataField>
28        </Field>
29        <Field Name="UnitPrice">
```

```

30     <DataField>UnitPrice</DataField>
31 </Field>
32 <Field Name="UnitsInStock">
33     <DataField>UnitsInStock</DataField>
34 </Field>
35 <Field Name="UnitsOnOrder">
36     <DataField>UnitsOnOrder</DataField>
37 </Field>
38 <Field Name="ReorderLevel">
39     <DataField>ReorderLevel</DataField>
40 </Field>
41 <Field Name="Discontinued">
42     <DataField>Discontinued</DataField>
43 </Field>
44 </Fields>
45 <Query>
46     <DataSourceName>DataSource1</DataSourceName>
47     <CommandText>Select * From Products</CommandText>
48 </Query>
49 </DataSet>
50 </DataSets>
51 <Body>
52     <ReportItems>
53         <Textbox Name="BodyTextbox">
54             <CanGrow>true</CanGrow>
55             <Value>Body</Value>
56             <Top>0.33333in</Top>
57             <Left>0.3125in</Left>
58             <Height>lin</Height>
59             <Width>2.5in</Width>
60             <Style>
61                 <BorderColor>
62                     <Default>Black</Default>
63                 </BorderColor>
64                 <BorderStyle>
65                     <Default>Solid</Default>
66                 </BorderStyle>
67                 <BorderWidth>
68                     <Default>1pt</Default>
69                 </BorderWidth>
70                 <BackgroundColor>LightSteelBlue</BackgroundColor>
71             </Style>
72         </Textbox>
73     </ReportItems>
74 <Height>2.5in</Height>
75 <Style>
76     <BackgroundColor>Khaki</BackgroundColor>
77 </Style>
78 </Body>
79 <PageHeader>
80 <Height>0.5in</Height>
81 <PrintOnFirstPage>true</PrintOnFirstPage>
82 <PrintOnLastPage>true</PrintOnLastPage>
83 <ReportItems>
84     <Textbox Name="HeaderTextbox">
85         <Value>Header</Value>
86         <Top>0.14583in</Top>
87         <Left>0.3125in</Left>
88         <Height>0.19792in</Height>

```

```

89     <Width>5in</Width>
90     <Style>
91         <BorderColor>
92             <Default>DarkBlue</Default>
93         </BorderColor>
94         <BorderStyle>
95             <Default>Solid</Default>
96         </BorderStyle>
97         <BorderWidth>
98             <Default>1pt</Default>
99         </BorderWidth>
100        <BackgroundColor>Gray</BackgroundColor>
101        <PaddingLeft>2pt</PaddingLeft>
102        <PaddingRight>2pt</PaddingRight>
103        <PaddingTop>2pt</PaddingTop>
104        <PaddingBottom>2pt</PaddingBottom>
105    </Style>
106 </Textbox>
107 </ReportItems>
108 <Style>
109     <BackgroundColor>Silver</BackgroundColor>
110 </Style>
111 </PageHeader>
112 <PageFooter>
113     <Height>0.75in</Height>
114     <PrintOnFirstPage>true</PrintOnFirstPage>
115     <PrintOnLastPage>true</PrintOnLastPage>
116     <ReportItems>
117         <Textbox Name="FooterTextbox">
118             <CanGrow>true</CanGrow>
119             <Value>Footer</Value>
120             <Top>0.25in</Top>
121             <Left>0.3125in</Left>
122             <Height>0.17708in</Height>
123             <Width>5in</Width>
124             <Style>
125                 <BorderColor>
126                     <Default>DarkBlue</Default>
127                 </BorderColor>
128                 <BorderStyle>
129                     <Default>Solid</Default>
130                 </BorderStyle>
131                 <BorderWidth>
132                     <Default>1pt</Default>
133                 </BorderWidth>
134                 <BackgroundColor>LightGray</BackgroundColor>
135             </Style>
136         </Textbox>
137     </ReportItems>
138     <Style>
139         <BackgroundColor>Silver</BackgroundColor>
140     </Style>
141 </PageFooter>
142 <PageWidth>8.5in</PageWidth>
143 <PageHeight>6in</PageHeight>
144 <InteractiveWidth>8.5in</InteractiveWidth>
145 <LeftMargin>0.5in</LeftMargin>
146 <RightMargin>0.5in</RightMargin>
147 <TopMargin>0.25in</TopMargin>

```

```

148 <BottomMargin>0.25in</BottomMargin>
149 <Width>6.5in</Width>
150 <Language>=User!Language</Language>
151 <ReportParameters>
152   <ReportParameter Name="Product">
153     <DataType>String</DataType>
154     <DefaultValue>
155       <DataSetReference>
156         <DataSetName>DataSet1</DataSetName>
157         <ValueField>ProductID</ValueField>
158       </DataSetReference>
159     </DefaultValue>
160     <Prompt>Product</Prompt>
161     <ValidValues>
162       <DataSetReference>
163         <DataSetName>DataSet1</DataSetName>
164         <ValueField>ProductID</ValueField>
165         <LabelField>ProductName</LabelField>
166       </DataSetReference>
167     </ValidValues>
168     <MultiValue>>true</MultiValue>
169   </ReportParameter>
170   <ReportParameter Name="Quantity">
171     <DataType>Integer</DataType>
172     <DefaultValue>
173       <Values>
174         <Value>0</Value>
175       </Values>
176     </DefaultValue>
177     <Prompt>Quantity</Prompt>
178     <ValidValues>
179       <ParameterValues>
180         <ParameterValue>
181           <Value>0</Value>
182           <Label>0</Label>
183         </ParameterValue>
184         <ParameterValue>
185           <Value>10</Value>
186           <Label>10</Label>
187         </ParameterValue>
188         <ParameterValue>
189           <Value>50</Value>
190           <Label>50</Label>
191         </ParameterValue>
192       </ParameterValues>
193     </ValidValues>
194   </ReportParameter>
195 </ReportParameters>
196</Report>

```

### 3.4 Column and Line Chart Examples

**Applies to RDL schemas 2008/01 [\[MS-RDL200801\]](#) and later**

The following example report shows two independent charts. The first [Chart](#)—referenced as Chart1—starts from line 90 to line 379 in the RDL example at the end of this topic.

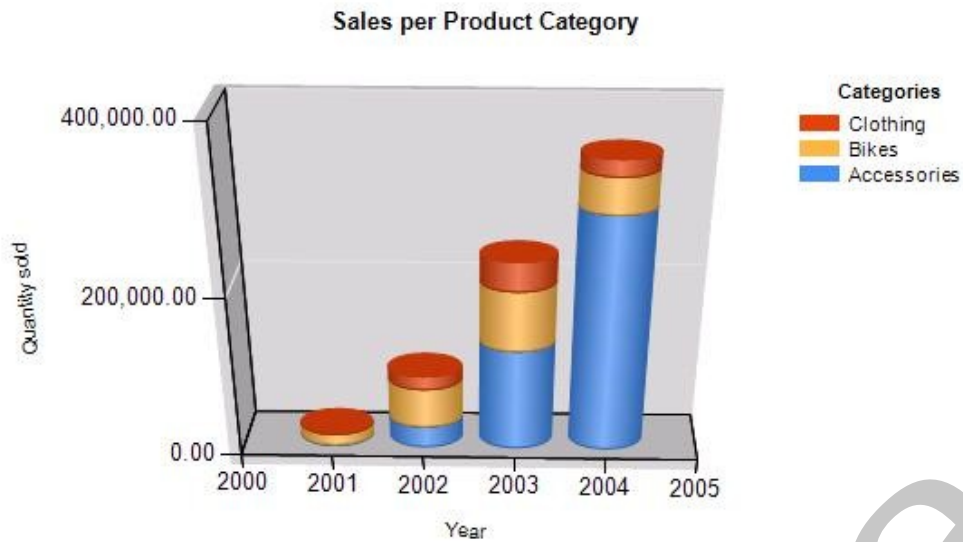

**Figure 11: Chart1 example**

This is a column chart with one set of series and series grouping. To understand how this chart is bound to data, consider the following table that shows the data that this chart displays.

Product category name	Year	Quantity
Accessories	2001	1003
	2002	27207
	2003	23734
	2003	103978
	2004	292660
Bikes	2001	14256
	2002	49810
	2003	30773
	2003	43241
	2004	42456
Clothing	2001	2132
	2002	16927
	2003	16515
	2003	18862
	2004	19234



Product category name	Year	Quantity
Components	2001	75892
	2002	332885
	2003	266860
	2003	314930
	2004	661065

The [Query](#) and the data fields are specified from line 10 to line 44. **Chart** is bound to the [DataSet](#) "SalesPerProduct" (see line 366).

The category axis displays the value of the Year column, the value axis displays the value of the Quantity column, and the data values are grouped by the Product category name column.

The category hierarchy is specified from line 91 to line 102; the series hierarchy is specified from line 103 to line 123.

Note that the last product category in the table is not displayed in the chart. There is a filter applied to the series grouping (lines 110 to 118) to skip every row of the dataset where the product category name equals to "Components".

This chart has only one set of series specified (its name is "Quantity") in the [ChartSeriesCollection](#) element (lines 125 to 167).

Because this is a 3D chart with the projection mode set to "Perspective", 3D properties are specified from line 308 to line 313, except for the shape of the columns, which is specified by custom properties for the series (from lines 154 to 159).

The second chart (specified as Chart2 from line 380 to line 898) displays three series (one of them is calculated) with nested category grouping. This example also shows how to use secondary axes and how to align chart areas to match gridlines.

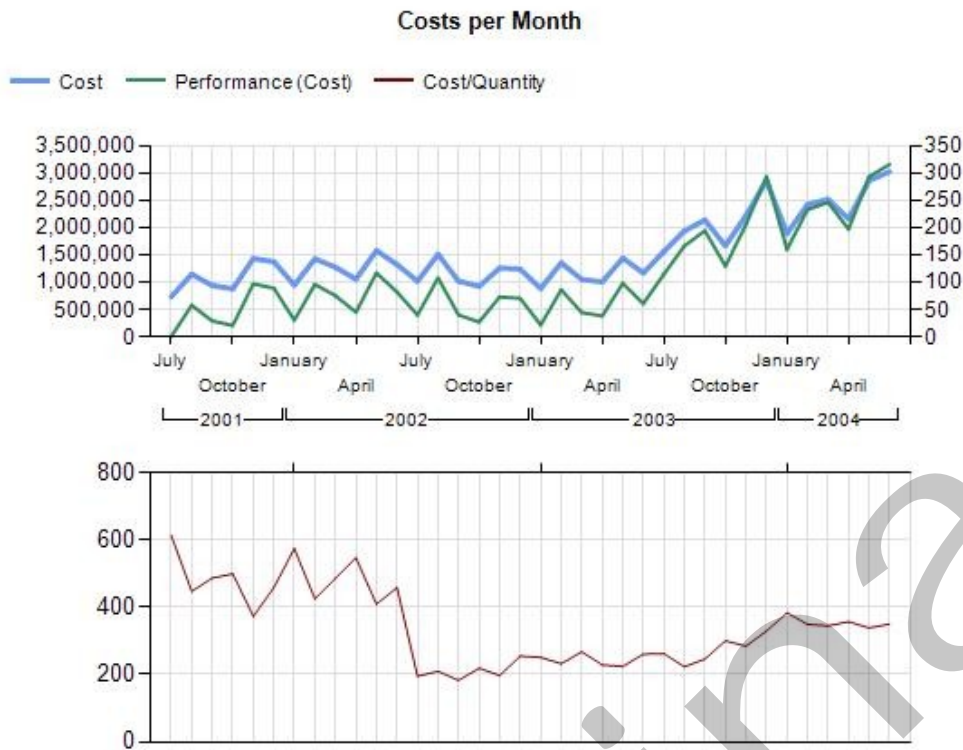

**Figure 12: Chart2 example**

Chart2 has two chart areas:

- Chart area "Default" (lines 533 to 676) displays series (*Cost*) and calculated series (*Performance (Cost)*).
- "ChartArea2" (lines 677 to 835) displays the *Cost/Quantity* series; it is aligned to chart area one on the inner plot position (line 830 to line 834).

Note that on the first chart area, the category axis displays a hierarchy of years and months. To understand this behavior, consider the following table that shows a subset of data applied to the chart. (The query and the data fields are specified from line 45 to line 87. The **Chart** is bound to the **DataSet** "CostsPerMonth".)

Year	Month	Cost	Quantity
2001	7	726727.4476	1187
	8	1142665.9223	2560
	9	934633.6329	1924
	10	873968.9087	1754
	11	1427743.5228	3837
	12	1369873.0300	2994

Year	Month	Cost	Quantity
2002	1	945210.0341	1649
	2	1421680.2332	3355
	3	1270261.5659	2620
	4	1051384.7585	1927
	5	1573531.6562	3854
	6	1318811.3400	2884
	7	1013621.4783	5226
	8	1506516.6655	7227
	9	1014436.2328	5582
	10	920017.4347	4223
	11	1253971.9866	6396
	12	1235027.0052	4867

This table has two columns that are used for category grouping. Look at the embedded category members from line 381 to line 402. Also notice that—although this chart has no series grouping—two static members are specified in the series hierarchy (lines 403 to 412).

The hierarchy of category groups is automatically reflected on the category axis: Year is the parent group, and Month is the child group; therefore, **Axis** does not need any alteration.

As previously mentioned, the first chart area displays two series. The second set of series is calculated, which means that it takes the values of the first series and, depending on the formula that is applied, displays its values as a different series.

The calculated series (Series1) is specified from line 492 to line 530. Note that calculated series need references to the series they're applied to (line 527). Because the values of the calculated series are in a different range, the secondary axis is used. To achieve this, it is sufficient to assign the series to the secondary value axis (line 520) as long as the [Visible](#) property of the related axis is set to "Auto" (because "Auto" is the default value for the **Visible** element, it is not present in the RDL file).

The second area shows two category axes. Because this chart area is aligned to the previous one and the chart displays values in the same range, it is not necessary to show anything on any of the axes. Instead, the primary axis of the first chart area is reused.

The primary axis is enabled to display a frame at the bottom of the chart area, but it does not display labels (see line 715).

The secondary axis, however, is visible (line 718), and the [ChartMajorTickMarks](#) elements' [Interval](#) and [IntervalOffset](#) properties are used to display tick marks for the first month for each year (from lines 744 to 748).

```
1<?xml version="1.0" encoding="utf-8"?>
```

```

2<Report xmlns:rd="http://schemas.microsoft.com/SQLServer/reporting/reportdesigner"
xmlns="http://schemas.microsoft.com/sqlserver/reporting/2008/01/reportdefinition">
3  <DataSources>
4    <DataSource Name="Chart">
5      <DataSourceReference>AdventureWorks</DataSourceReference>
6      <rd:DataSourceID>98587803-9a41-40bd-9855-5bf01cb26c13</rd:DataSourceID>
7    </DataSource>
8  </DataSources>
9  <DataSets>
10   <DataSet Name="SalesPerProduct">
11     <Fields>
12       <Field Name="ProductCategoryName">
13         <DataField>ProductCategoryName</DataField>
14         <rd:TypeName>System.String</rd:TypeName>
15       </Field>
16       <Field Name="Year">
17         <DataField>Year</DataField>
18         <rd:TypeName>System.Int32</rd:TypeName>
19       </Field>
20       <Field Name="Quantity">
21         <DataField>Quantity</DataField>
22         <rd:TypeName>System.Int32</rd:TypeName>
23       </Field>
24     </Fields>
25     <Query>
26       <DataSourceName>Chart</DataSourceName>
27       <CommandText>SELECT      Production.ProductCategory.Name AS ProductCategoryName,
28         YEAR(Production.TransactionHistory.TransactionDate) AS Year,
29         SUM(Production.TransactionHistory.Quantity) AS Quantity
29FROM      Production.Product INNER JOIN
30         Production.ProductSubcategory ON
31         Production.Product.ProductSubcategoryID = Production.ProductSubcategory.ProductSubcategoryID
32         INNER JOIN
33         Production.ProductCategory ON
34         Production.ProductSubcategory.ProductCategoryID =
35         Production.ProductCategory.ProductCategoryID INNER JOIN
36         Production.TransactionHistory ON Production.Product.ProductID =
37         Production.TransactionHistory.ProductID
38GROUP BY  Production.ProductCategory.Name,
39         YEAR(Production.TransactionHistory.TransactionDate)
39UNION
40SELECT      Production.ProductCategory.Name AS ProductCategoryName,
41         YEAR(Production.TransactionHistoryArchive.TransactionDate) AS Year,
42         SUM(Production.TransactionHistoryArchive.Quantity) AS Quantity
42FROM      Production.Product INNER JOIN
43         Production.ProductSubcategory ON
44         Production.Product.ProductSubcategoryID = Production.ProductSubcategory.ProductSubcategoryID
45         INNER JOIN
46         Production.ProductCategory ON
47         Production.ProductSubcategory.ProductCategoryID =
48         Production.ProductCategory.ProductCategoryID INNER JOIN
49         Production.TransactionHistoryArchive ON Production.Product.ProductID =
50         Production.TransactionHistoryArchive.ProductID
51GROUP BY  Production.ProductCategory.Name,
52         YEAR(Production.TransactionHistoryArchive.TransactionDate) </CommandText>
42     <rd:UseGenericDesigner>true</rd:UseGenericDesigner>
43   </Query>
44 </DataSet>
45 <DataSet Name="CostsPerMonth">
46   <Fields>

```

```

47     <Field Name="Year">
48         <DataField>Year</DataField>
49         <rd:TypeName>System.Int 32</rd:TypeName>
50     </Field>
51     <Field Name="Month">
52         <DataField>Month</DataField>
53         <rd:TypeName>System.Int 32</rd:TypeName>
54     </Field>
55     <Field Name="Cost">
56         <DataField>Cost</DataField>
57         <rd:TypeName>System.Decimal</rd:TypeName>
58     </Field>
59     <Field Name="Quantity">
60         <DataField>Quantity</DataField>
61         <rd:TypeName>System.Int 32</rd:TypeName>
62     </Field>
63 </Fields>
64 <Query>
65     <DataSourceName>Chart</DataSourceName>
66     <CommandText>SELECT      YEAR(Production.TransactionHistory.TransactionDate) AS
Year, MONTH(Production.TransactionHistory.TransactionDate) AS Month,
67         SUM(Production.TransactionHistory.ActualCost) AS Cost,
SUM(Production.TransactionHistory.Quantity) AS Quantity
68FROM          Production.Product INNER JOIN
69             Production.ProductSubcategory ON Production.Product
.ProductSubcategoryID = Production.ProductSubcategory.ProductSubcategoryID INNER JOIN
70             Production.ProductCategory ON
Production.ProductSubcategory.ProductCategoryID =
Production.ProductCategory.ProductCategoryID INNER JOIN
71             Production.TransactionHistory ON Production.Product .ProductID =
Production.TransactionHistory.ProductID
72WHERE         (Production.ProductCategory.Name = 'Bikes')
73GROUP BY YEAR(Production.TransactionHistory.TransactionDate),
MONTH(Production.TransactionHistory.TransactionDate)
74HAVING      SUM(Production.TransactionHistory.ActualCost) > 0
75UNION ALL
76SELECT      YEAR(Production.TransactionHistoryArchive.TransactionDate) AS Year,
MONTH(Production.TransactionHistoryArchive.TransactionDate) AS Month,
77         SUM(Production.TransactionHistoryArchive.ActualCost) AS Cost,
SUM(Production.TransactionHistoryArchive.Quantity) AS Quantity
78FROM          Production.Product INNER JOIN
79             Production.ProductSubcategory ON Production.Product
.ProductSubcategoryID = Production.ProductSubcategory.ProductSubcategoryID INNER JOIN
80             Production.ProductCategory ON
Production.ProductSubcategory.ProductCategoryID =
Production.ProductCategory.ProductCategoryID INNER JOIN
81             Production.TransactionHistoryArchive ON Production.Product
.ProductID = Production.TransactionHistoryArchive.ProductID
82WHERE         (Production.ProductCategory.Name = 'Bikes')
83GROUP BY YEAR(Production.TransactionHistoryArchive.TransactionDate),
MONTH(Production.TransactionHistoryArchive.TransactionDate)
84ORDER BY Year, Month</CommandText>
85 </Query>
86 </DataSet>
87 </DataSets>
88 <Body>
89     <ReportItems>
90         <Chart Name="Chart1">
91             <ChartCategoryHierarchy>
92                 <ChartMembers>

```

```

93     <ChartMember>
94         <Group Name="Chart1_CategoryGroup1">
95             <GroupExpressions>
96                 <GroupExpression>=Fields!Year.Value</GroupExpression>
97             </GroupExpressions>
98         </Group>
99         <Label>=Fields!Year.Value</Label>
100    </ChartMember>
101 </ChartMembers>
102 </ChartCategoryHierarchy>
103 <ChartSeriesHierarchy>
104     <ChartMembers>
105         <ChartMember>
106             <Group Name="Chart1_SeriesGroup1">
107                 <GroupExpressions>
108                     <GroupExpression>=Fields!ProductCategoryName.Value</GroupExpression>
109
110                 </GroupExpressions>
111                 <Filters>
112                     <Filter>
113                         <FilterExpression>=Fields!ProductCategoryName.Value</FilterExpression>
114                         <Operator>NotEqual</Operator>
115                         <FilterValues>
116                             <FilterValue>Components</FilterValue>
117                         </FilterValues>
118                     </Filter>
119                 </Filters>
120                 </Group>
121                 <Label>=Fields!ProductCategoryName.Value</Label>
122             </ChartMember>
123         </ChartMembers>
124     </ChartSeriesHierarchy>
125 <ChartData>
126     <ChartSeriesCollection>
127         <ChartSeries Name="Quantity">
128             <ChartDataPoints>
129                 <ChartDataPoint>
130                     <ChartDataPointValues>
131                         <X>=Fields!Year.Value</X>
132                         <Y>=Sum(Fields!Quantity.Value)</Y>
133                     </ChartDataPointValues>
134                     <ChartDataLabel>
135                         <Style />
136                     </ChartDataLabel>
137                 <ChartMarker>
138                     <Style />
139                 </ChartMarker>
140                 <DataElementOutput>Output</DataElementOutput>
141             </ChartDataPoint>
142         </ChartDataPoints>
143         <Subtype>Stacked</Subtype>
144         <Style />
145     <ChartEmptyPoints>
146         <Style />
147     <ChartMarker>
148         <Style />
149     </ChartMarker>
150     <ChartDataLabel>

```

```

151         <Style />
152     </ChartDataLabel>
153 </ChartEmptyPoints>
154 <CustomProperties>
155     <CustomProperty>
156         <Name>DrawingStyle</Name>
157         <Value>Cylinder</Value>
158     </CustomProperty>
159 </CustomProperties>
160 <ValueAxisName>Primary</ValueAxisName>
161 <CategoryAxisName>Primary</CategoryAxisName>
162 <ChartSmartLabel>
163     <CalloutLineColor>Black</CalloutLineColor>
164     <MinMovingDistance>0pt</MinMovingDistance>
165 </ChartSmartLabel>
166 </ChartSeries>
167 </ChartSeriesCollection>
168 </ChartData>
169 <ChartAreas>
170     <ChartArea Name="Default">
171         <ChartCategoryAxes>
172             <ChartAxis Name="Primary">
173                 <Style>
174                     <FontSize>8pt</FontSize>
175                 </Style>
176                 <ChartAxisTitle>
177                     <Caption>Year</Caption>
178                     <Style>
179                         <FontSize>8pt</FontSize>
180                     </Style>
181                 </ChartAxisTitle>
182                 <ChartMajorGridLines>
183                     <Enabled>False</Enabled>
184                     <Style>
185                         <Border>
186                             <Color>Gainsboro</Color>
187                         </Border>
188                     </Style>
189                 </ChartMajorGridLines>
190                 <ChartMinorGridLines>
191                     <Style>
192                         <Border>
193                             <Color>Gainsboro</Color>
194                             <Style>Dotted</Style>
195                         </Border>
196                     </Style>
197                 </ChartMinorGridLines>
198                 <ChartMinorTickMarks>
199                     <Length>0.5</Length>
200 </ChartMinorTickMarks>
201                 <CrossAt>NaN</CrossAt>
202                 <Minimum>NaN</Minimum>
203                 <Maximum>NaN</Maximum>
204             </ChartAxis>
205             <ChartAxis Name="Secondary">
206                 <Style>
207                     <FontSize>8pt</FontSize>
208                 </Style>

```

```

209         <ChartAxisTitle>
210             <Caption>Axis Title</Caption>
211             <Style>
212                 <FontSize>8pt</FontSize>
213             </Style>
214         </ChartAxisTitle>
215     <ChartMajorGridLines>
216         <Enabled>False</Enabled>
217         <Style>
218             <Border>
219                 <Color>Gainsboro</Color>
220             </Border>
221         </Style>
222     </ChartMajorGridLines>
223     <ChartMinorGridLines>
224         <Style>
225             <Border>
226                 <Color>Gainsboro</Color>
227                 <Style>Dotted</Style>
228             </Border>
229         </Style>
230     </ChartMinorGridLines>
231     <ChartMinorTickMarks>
232         <Length>0.5</Length>
233     </ChartMinorTickMarks>
234     <CrossAt>NaN</CrossAt>
235     <Location>Opposite</Location>
236     <Minimum>NaN</Minimum>
237     <Maximum>NaN</Maximum>
238 </ChartAxis>
239 </ChartCategoryAxes>
240 <ChartValueAxes>
241     <ChartAxis Name="Primary">
242         <Style>
243             <FontSize>8pt</FontSize>
244             <Format>#,0.00; (#,0.00)</Format>
245         </Style>
246         <ChartAxisTitle>
247             <Caption>Quantity sold</Caption>
248             <Style>
249                 <FontSize>8pt</FontSize>
250             </Style>
251         </ChartAxisTitle>
252         <ChartMajorGridLines>
253             <Style>
254                 <Border>
255                     <Color>Gainsboro</Color>
256                 </Border>
257             </Style>
258         </ChartMajorGridLines>
259         <ChartMinorGridLines>
260             <Style>
261                 <Border>
262                     <Color>Gainsboro</Color>
263                     <Style>Dotted</Style>
264                 </Border>
265             </Style>
266         </ChartMinorGridLines>
267         <ChartMinorTickMarks>

```



```

268         <Length>0.5</Length>
269     </ChartMinorTickMarks>
270     <CrossAt>NaN</CrossAt>
271     <Minimum>NaN</Minimum>
272     <Maximum>NaN</Maximum>
273 </ChartAxis>
274 <ChartAxis Name="Secondary">
275     <Style>
276         <FontSize>8pt</FontSize>
277     </Style>
278     <ChartAxisTitle>
279         <Caption>Axis Title</Caption>
280         <Style>
281             <FontSize>8pt</FontSize>
282         </Style>
283     </ChartAxisTitle>
284     <ChartMajorGridLines>
285         <Style>
286             <Border>
287                 <Color>Gainsboro</Color>
288             </Border>
289         </Style>
290     </ChartMajorGridLines>
291     <ChartMinorGridLines>
292         <Style>
293             <Border>
294                 <Color>Gainsboro</Color>
295                 <Style>Dotted</Style>
296             </Border>
297         </Style>
298     </ChartMinorGridLines>
299     <ChartMinorTickMarks>
300         <Length>0.5</Length>
301     </ChartMinorTickMarks>
302     <CrossAt>NaN</CrossAt>
303     <Location>Opposite</Location>
304     <Minimum>NaN</Minimum>
305     <Maximum>NaN</Maximum>
306 </ChartAxis>
307 </ChartValueAxes>
308 <ChartThreeDProperties>
309     <Enabled>true</Enabled>
310     <ProjectionMode>Perspective</ProjectionMode>
311     <Perspective>9</Perspective>
312     <Rotation>2</Rotation>
313 </ChartThreeDProperties>
314 <Style>
315     <BackgroundGradientType>None</BackgroundGradientType>
316 </Style>
317 </ChartArea>
318 </ChartAreas>
319 <ChartLegends>
320     <ChartLegend Name="Default">
321         <Style>
322             <BackgroundGradientType>None</BackgroundGradientType>
323             <FontSize>8pt</FontSize>
324         </Style>
325         <DockToChartArea>Default</DockToChartArea>
326         <DockOutsideChartArea>true</DockOutsideChartArea>

```

```

327         <ChartLegendTitle>
328             <Caption>Categories</Caption>
329             <Style>
330                 <FontSize>8pt</FontSize>
331                 <FontWeight>Bold</FontWeight>
332                 <TextAlign>Center</TextAlign>
333             </Style>
334         </ChartLegendTitle>
335         <HeaderSeparatorColor>Black</HeaderSeparatorColor>
336         <ColumnSeparatorColor>Black</ColumnSeparatorColor>
337     </ChartLegend>
338 </ChartLegends>
339 <ChartTitles>
340     <ChartTitle Name="Default">
341         <Caption>Sales per Product Category</Caption>
342         <Style>
343             <BackgroundGradientType>None</BackgroundGradientType>
344             <FontWeight>Bold</FontWeight>
345             <TextAlign>General</TextAlign>
346             <VerticalAlign>Top</VerticalAlign>
347         </Style>
348     </ChartTitle>
349 </ChartTitles>
350 <Palette>BrightPastel</Palette>
351 <ChartBorderSkin>
352     <Style>
353         <BackgroundColor>Gray</BackgroundColor>
354         <BackgroundGradientType>None</BackgroundGradientType>
355         <Color>White</Color>
356     </Style>
357 </ChartBorderSkin>
358 <ChartNoDataMessage Name="NoDataMessage">
359     <Caption>No Data Available</Caption>
360     <Style>
361         <BackgroundGradientType>None</BackgroundGradientType>
362         <TextAlign>General</TextAlign>
363         <VerticalAlign>Top</VerticalAlign>
364     </Style>
365 </ChartNoDataMessage>
366 <DataSetName>SalesPerProduct</DataSetName>
367 <Top>0.25708in</Top>
368 <Left>0.21542in</Left>
369 <Height>3.53125in</Height>
370 <Width>6.08333in</Width>
371 <Style>
372     <Border>
373         <Color>LightGrey</Color>
374         <Style>Solid</Style>
375     </Border>
376     <BackgroundColor>White</BackgroundColor>
377     <BackgroundGradientType>None</BackgroundGradientType>
378 </Style>
379 </Chart>
380 <Chart Name="Chart2">
381     <ChartCategoryHierarchy>
382     <ChartMembers>
383         <ChartMember>
384             <Group Name="Chart2_CategoryGroup1">
385                 <GroupExpressions>

```

```

386         <GroupExpression>=Fields!Year.Value</GroupExpression>
387     </GroupExpressions>
388 </Group>
389 <ChartMembers>
390     <ChartMember>
391         <Group Name="Chart2_CategoryGroup2">
392             <GroupExpressions>
393                 <GroupExpression>=Fields!Month.Value</GroupExpression>
394             </GroupExpressions>
395         </Group>
396         <Label>=MonthName (Fields!Month.Value) </Label>
397     </ChartMember>
398 </ChartMembers>
399     <Label>=Fields!Year.Value</Label>
400 </ChartMember>
401 </ChartMembers>
402 </ChartCategoryHierarchy>
403 <ChartSeriesHierarchy>
404     <ChartMembers>
405         <ChartMember>
406             <Label>Cost</Label>
407         </ChartMember>
408         <ChartMember>
409             <Label>Cost</Label>
410         </ChartMember>
411     </ChartMembers>
412 </ChartSeriesHierarchy>
413 <ChartData>
414     <ChartSeriesCollection>
415         <ChartSeries Name="Cost">
416             <ChartDataPoints>
417                 <ChartDataPoint>
418                     <ChartDataPointValues>
419                         <Y>=Sum (Fields!Cost.Value) </Y>
420                     </ChartDataPointValues>
421                     <ChartDataLabel>
422                         <Style />
423                     </ChartDataLabel>
424                     <Style>
425                         <Border>
426                             <Width>2pt</Width>
427                         </Border>
428                     </Style>
429                     <ChartMarker>
430                         <Style />
431                     </ChartMarker>
432                     <DataElementOutput>Output</DataElementOutput>
433                 </ChartDataPoint>
434             </ChartDataPoints>
435             <Type>Line</Type>
436             <Style />
437         <ChartEmptyPoints>
438             <Style />
439         <ChartMarker>
440             <Style />
441         </ChartMarker>
442         <ChartDataLabel>
443             <Style />
444         </ChartDataLabel>

```

```

445         </ChartEmptyPoints>
446         <ValueAxisName>Primary</ValueAxisName>
447         <CategoryAxisName>Primary</CategoryAxisName>
448         <ChartSmartLabel>
449             <CalloutLineColor>Black</CalloutLineColor>
450             <MinMovingDistance>0pt</MinMovingDistance>
451         </ChartSmartLabel>
452     </ChartSeries>
453     <ChartSeries Name="Cost1">
454         <ChartDataPoints>
455             <ChartDataPoint>
456                 <ChartDataPointValues>
457                     <Y>=Sum (Fields!Cost.Value) / Sum (Fields!Quantity.Value)</Y>
458                 </ChartDataPointValues>
459                 <ChartDataLabel>
460                     <Style />
461                 </ChartDataLabel>
462                 <Style />
463                 <ChartMarker>
464                     <Style />
465                 </ChartMarker>
466                 <DataElementOutput>Output</DataElementOutput>
467             </ChartDataPoint>
468         </ChartDataPoints>
469         <Type>Line</Type>
470         <Style />
471     <ChartEmptyPoints>
472         <Style />
473         <ChartMarker>
474             <Style />
475         </ChartMarker>
476         <ChartDataLabel>
477             <Style />
478         </ChartDataLabel>
479     </ChartEmptyPoints>
480     <ChartItemInLegend>
481         <LegendText>Cost/Quantity</LegendText>
482     </ChartItemInLegend>
483     <ChartAreaName>ChartArea2</ChartAreaName>
484     <ValueAxisName>Primary</ValueAxisName>
485     <CategoryAxisName>Primary</CategoryAxisName>
486     <ChartSmartLabel>
487         <CalloutLineColor>Black</CalloutLineColor>
488         <MinMovingDistance>0pt</MinMovingDistance>
489     </ChartSmartLabel>
490 </ChartSeries>
491 </ChartSeriesCollection>
492 <ChartDerivedSeriesCollection>
493     <ChartDerivedSeries>
494         <ChartSeries Name="Series1">
495             <Type>Line</Type>
496             <Style>
497                 <Border>
498                     <Width>1.5pt</Width>
499                 </Border>
500             </Style>
501             <ChartMarker>
502                 <Style />
503             </ChartMarker>

```

```

504         <ChartDataLabel>
505             <Style />
506         </ChartDataLabel>
507         <ChartEmptyPoints>
508             <Style />
509         <ChartMarker>
510             <Style />
511         </ChartMarker>
512         <ChartDataLabel>
513             <Style />
514         </ChartDataLabel>
515     </ChartEmptyPoints>
516     <ChartItemInLegend>
517         <LegendText>Performance (Cost)</LegendText>
518     </ChartItemInLegend>
519     <ChartAreaName>Default</ChartAreaName>
520     <ValueAxisName>Secondary</ValueAxisName>
521     <CategoryAxisName>Primary</CategoryAxisName>
522     <ChartSmartLabel>
523         <CalloutLineColor>Black</CalloutLineColor>
524         <MinMovingDistance>0pt</MinMovingDistance>
525     </ChartSmartLabel>
526 </ChartSeries>
527 <SourceChartSeriesName>Cost</SourceChartSeriesName>
528 <DerivedSeriesFormula>Performance</DerivedSeriesFormula>
529 </ChartDerivedSeries>
530 </ChartDerivedSeriesCollection>
531 </ChartData>
532 <ChartAreas>
533     <ChartArea Name="Default">
534         <ChartCategoryAxes>
535             <ChartAxis Name="Primary">
536                 <Style>
537                     <FontSize>8pt</FontSize>
538                 </Style>
539                 <ChartAxisTitle>
540                     <Caption />
541                     <Style>
542                         <FontSize>8pt</FontSize>
543                     </Style>
544                 </ChartAxisTitle>
545                 <Interval>3</Interval>
546                 <IntervalOffset>1</IntervalOffset>
547                 <ChartMajorGridLines>
548                     <Enabled>True</Enabled>
549                 <Style>
550                     <Border>
551                         <Color>Gainsboro</Color>
552                     </Border>
553                 </Style>
554                 <Interval>1</Interval>
555                 </ChartMajorGridLines>
556                 <ChartMinorGridLines>
557                     <Style>
558                         <Border>
559                             <Color>Gainsboro</Color>
560                             <Style>Dotted</Style>
561                         </Border>
562                     </Style>

```

```

563         </ChartMinorGridLines>
564         <ChartMinorTickMarks>
565             <Length>0.5</Length>
566         </ChartMinorTickMarks>
567         <CrossAt>NaN</CrossAt>
568         <Minimum>NaN</Minimum>
569         <Maximum>NaN</Maximum>
570     </ChartAxis>
571     <ChartAxis Name="Secondary">
572         <Style>
573             <FontSize>8pt</FontSize>
574         </Style>
575         <ChartAxisTitle>
576             <Caption>Axis Title</Caption>
577             <Style>
578                 <FontSize>8pt</FontSize>
579             </Style>
580         </ChartAxisTitle>
581         <ChartMajorGridLines>
582             <Enabled>False</Enabled>
583             <Style>
584                 <Border>
585                     <Color>Gainsboro</Color>
586                 </Border>
587             </Style>
588         </ChartMajorGridLines>
589         <ChartMinorGridLines>
590             <Style>
591                 <Border>
592                     <Color>Gainsboro</Color>
593                     <Style>Dotted</Style>
594                 </Border>
595             </Style>
596         </ChartMinorGridLines>
597         <ChartMinorTickMarks>
598             <Length>0.5</Length>
599         </ChartMinorTickMarks>
600         <CrossAt>NaN</CrossAt>
601         <Location>Opposite</Location>
602         <Minimum>NaN</Minimum>
603         <Maximum>NaN</Maximum>
604     </ChartAxis>
605 </ChartCategoryAxes>
606 <ChartValueAxes>
607     <ChartAxis Name="Primary">
608         <Style>
609             <FontSize>8pt</FontSize>
610         </Style>
611         <ChartAxisTitle>
612             <Caption />
613             <Style>
614                 <FontSize>8pt</FontSize>
615             </Style>
616         </ChartAxisTitle>
617         <ChartMajorGridLines>
618             <Style>
619                 <Border>
620                     <Color>Gainsboro</Color>
621                 </Border>

```

```

622         </Style>
623     </ChartMajorGridLines>
624     <ChartMinorGridLines>
625         <Style>
626             <Border>
627                 <Color>Gainsboro</Color>
628                 <Style>Dotted</Style>
629             </Border>
630         </Style>
631     </ChartMinorGridLines>
632     <ChartMinorTickMarks>
633         <Length>0.5</Length>
634     </ChartMinorTickMarks>
635     <CrossAt>NaN</CrossAt>
636     <Minimum>NaN</Minimum>
637     <Maximum>NaN</Maximum>
638 </ChartAxis>
639 <ChartAxis Name="Secondary">
640     <Style>
641         <FontSize>8pt</FontSize>
642     </Style>
643     <ChartAxisTitle>
644         <Caption />
645     <Style>
646         <FontSize>8pt</FontSize>
647     </Style>
648 </ChartAxisTitle>
649     <ChartMajorGridLines>
650         <Style>
651             <Border>
652                 <Color>Gainsboro</Color>
653             </Border>
654         </Style>
655     </ChartMajorGridLines>
656     <ChartMinorGridLines>
657         <Style>
658             <Border>
659                 <Color>Gainsboro</Color>
660                 <Style>Dotted</Style>
661             </Border>
662         </Style>
663     </ChartMinorGridLines>
664     <ChartMinorTickMarks>
665         <Length>0.5</Length>
666     </ChartMinorTickMarks>
667     <CrossAt>NaN</CrossAt>
668     <Location>Opposite</Location>
669     <Minimum>NaN</Minimum>
670     <Maximum>NaN</Maximum>
671 </ChartAxis>
672 </ChartValueAxes>
673 <Style>
674     <BackgroundGradientType>None</BackgroundGradientType>
675 </Style>
676 </ChartArea>
677 <ChartArea Name="ChartArea2">
678     <ChartCategoryAxes>
679         <ChartAxis Name="Primary">
680             <Style>

```

```

681         <FontSize>8pt</FontSize>
682     </Style>
683 </ChartAxisTitle>
684 <Caption />
685 <Style>
686     <FontSize>8pt</FontSize>
687 </Style>
688 </ChartAxisTitle>
689 <ChartMajorGridLines>
690     <Enabled>True</Enabled>
691 <Style>
692     <Border>
693         <Color>Gainsboro</Color>
694     </Border>
695 </Style>
696     <Interval>1</Interval>
697 </ChartMajorGridLines>
698 <ChartMinorGridLines>
699 <Style>
700     <Border>
701         <Color>Gainsboro</Color>
702         <Style>Dotted</Style>
703     </Border>
704 </Style>
705 </ChartMinorGridLines>
706 <ChartMajorTickMarks>
707     <Enabled>False</Enabled>
708 </ChartMajorTickMarks>
709 <ChartMinorTickMarks>
710     <Length>0.5</Length>
711 </ChartMinorTickMarks>
712 <CrossAt>NaN</CrossAt>
713 <Minimum>NaN</Minimum>
714 <Maximum>NaN</Maximum>
715 <HideLabels>true</HideLabels>
716 </ChartAxis>
717 <ChartAxis Name="Secondary">
718     <Visible>True</Visible>
719     <Style>
720         <FontSize>8pt</FontSize>
721     </Style>
722     <ChartAxisTitle>
723         <Caption />
724         <Style>
725             <FontSize>8pt</FontSize>
726         </Style>
727     </ChartAxisTitle>
728     <ChartMajorGridLines>
729         <Enabled>False</Enabled>
730     <Style>
731         <Border>
732             <Color>Gainsboro</Color>
733         </Border>
734     </Style>
735 </ChartMajorGridLines>
736 <ChartMinorGridLines>
737     <Style>
738         <Border>
739             <Color>Gainsboro</Color>

```



```

740         <Style>Dotted</Style>
741     </Border>
742 </Style>
743 </ChartMinorGridLines>
744 <ChartMajorTickMarks>
745     <Enabled>True</Enabled>
746     <Interval>12</Interval>
747     <IntervalOffset>=First (Fields!Month.Value) </IntervalOffset>
748 </ChartMajorTickMarks>
749 <ChartMinorTickMarks>
750     <Length>0.5</Length>
751 </ChartMinorTickMarks>
752 <CrossAt>NaN</CrossAt>
753 <Location>Opposite</Location>
754 <Minimum>NaN</Minimum>
755 <Maximum>NaN</Maximum>
756 <HideLabels>true</HideLabels>
757 </ChartAxis>
758 </ChartCategoryAxes>
759 <ChartValueAxes>
760     <ChartAxis Name="Primary">
761         <Style>
762             <FontSize>8pt</FontSize>
763             <Format>#,0.00;(#,0.00)</Format>
764         </Style>
765         <ChartAxisTitle>
766             <Caption />
767             <Style>
768                 <FontSize>8pt</FontSize>
769             </Style>
770         </ChartAxisTitle>
771         <ChartMajorGridLines>
772             <Style>
773                 <Border>
774                     <Color>Gainsboro</Color>
775                 </Border>
776             </Style>
777         </ChartMajorGridLines>
778         <ChartMinorGridLines>
779             <Style>
780                 <Border>
781                     <Color>Gainsboro</Color>
782                     <Style>Dotted</Style>
783                 </Border>
784             </Style>
785         </ChartMinorGridLines>
786         <ChartMinorTickMarks>
787             <Length>0.5</Length>
788         </ChartMinorTickMarks>
789         <CrossAt>NaN</CrossAt>
790         <Minimum>NaN</Minimum>
791         <Maximum>NaN</Maximum>
792     </ChartAxis>
793     <ChartAxis Name="Secondary">
794         <Style>
795             <FontSize>8pt</FontSize>
796         </Style>
797         <ChartAxisTitle>
798             <Caption />

```

```

799         <Style>
800             <FontSize>8pt</FontSize>
801         </Style>
802     </ChartAxisTitle>
803     <ChartMajorGridLines>
804         <Style>
805             <Border>
806                 <Color>Gainsboro</Color>
807             </Border>
808         </Style>
809     </ChartMajorGridLines>
810     <ChartMinorGridLines>
811         <Style>
812             <Border>
813                 <Color>Gainsboro</Color>
814                 <Style>Dotted</Style>
815             </Border>
816         </Style>
817     </ChartMinorGridLines>
818     <ChartMinorTickMarks>
819         <Length>0.5</Length>
820     </ChartMinorTickMarks>
821     <CrossAt>NaN</CrossAt>
822     <Location>Opposite</Location>
823     <Minimum>NaN</Minimum>
824     <Maximum>NaN</Maximum>
825     </ChartAxis>
826 </ChartValueAxes>
827 <Style>
828     <BackgroundGradientType>None</BackgroundGradientType>
829 </Style>
830 <AlignOrientation>Vertical</AlignOrientation>
831 <ChartAlignType>
832     <InnerPlotPosition>true</InnerPlotPosition>
833 </ChartAlignType>
834 <AlignWithChartArea>Default</AlignWithChartArea>
835 </ChartArea>
836 </ChartAreas>
837 <ChartLegends>
838     <ChartLegend Name="Default">
839         <Style>
840             <BackgroundGradientType>None</BackgroundGradientType>
841             <FontSize>8pt</FontSize>
842         </Style>
843         <Position>TopLeft</Position>
844         <DockOutsideChartArea>true</DockOutsideChartArea>
845         <ChartLegendTitle>
846             <Caption />
847             <Style>
848                 <FontSize>8pt</FontSize>
849                 <FontWeight>Bold</FontWeight>
850                 <TextAlign>Center</TextAlign>
851             </Style>
852         </ChartLegendTitle>
853         <HeaderSeparatorColor>Black</HeaderSeparatorColor>
854         <ColumnSeparatorColor>Black</ColumnSeparatorColor>
855     </ChartLegend>
856 </ChartLegends>
857 <ChartTitles>

```

```

858     <ChartTitle Name="Default">
859         <Caption>Costs per Month</Caption>
860         <Style>
861             <BackgroundGradientType>None</BackgroundGradientType>
862             <FontWeight>Bold</FontWeight>
863             <TextAlign>General</TextAlign>
864             <VerticalAlign>Top</VerticalAlign>
865         </Style>
866     </ChartTitle>
867 </ChartTitles>
868 <Palette>BrightPastel</Palette>
869 <ChartBorderSkin>
870     <Style>
871         <BackgroundColor>Gray</BackgroundColor>
872         <BackgroundGradientType>None</BackgroundGradientType>
873         <Color>White</Color>
874     </Style>
875 </ChartBorderSkin>
876 <ChartNoDataMessage Name="NoDataMessage">
877     <Caption>No Data Available</Caption>
878     <Style>
879         <BackgroundGradientType>None</BackgroundGradientType>
880         <TextAlign>General</TextAlign>
881         <VerticalAlign>Top</VerticalAlign>
882     </Style>
883 </ChartNoDataMessage>
884 <DataSetName>CostsPerMonth</DataSetName>
885 <Top>3.99667in</Top>
886 <Left>0.21542in</Left>
887 <Height>4.60417in</Height>
888 <Width>6.08333in</Width>
889 <ZIndex>1</ZIndex>
890 <Style>
891     <Border>
892         <Color>LightGrey</Color>
893         <Style>Solid</Style>
894     </Border>
895     <BackgroundColor>White</BackgroundColor>
896     <BackgroundGradientType>None</BackgroundGradientType>
897 </Style>
898 </Chart>
899 </ReportItems>
900 <Height>8.80917in</Height>
901 <Style />
902 </Body>
903 <Width>6.5175in</Width>
904 <Page>
905     <LeftMargin>1in</LeftMargin>
906     <RightMargin>1in</RightMargin>
907     <TopMargin>1in</TopMargin>
908     <BottomMargin>1in</BottomMargin>
909 <Style />
910 </Page>
911 <rd:ReportID>19e8862d-b091-4af2-affb-3de14da9fcbe</rd:ReportID>
912 <rd:ReportUnitType>Inch</rd:ReportUnitType>
913</Report>

```

### 3.5 Doughnut Chart Example

**Applies to RDL schemas 2003/10 [MS-RDL200310] and 2005/01 [MS-RDL200501] only**

The following sample report shows a doughnut chart.

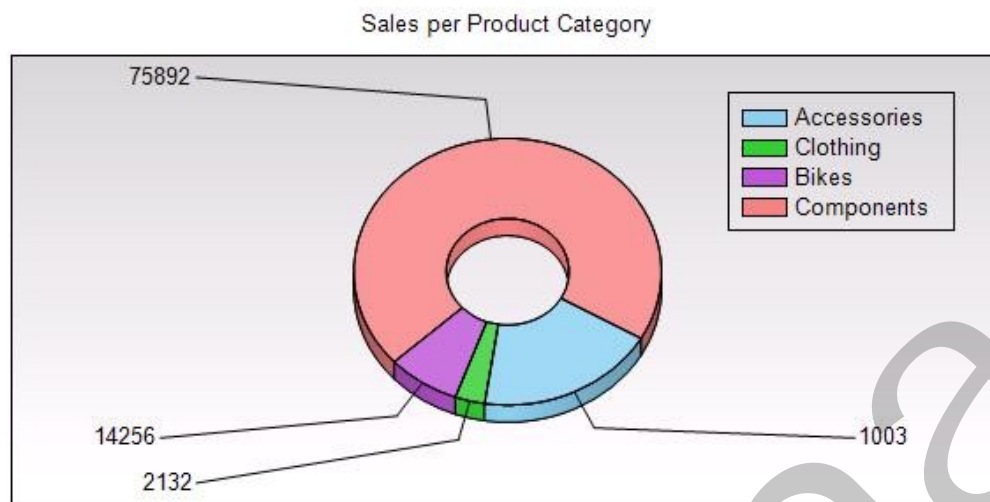

**Figure 13: Doughnut chart example**

The following table shows the data that this chart is bound to.

Product category name	Year	Quantity
Accessories	2001	1003
	2002	27207
	2003	23734
	2003	103978
	2004	292660
Bikes	2001	14256
	2002	49810
	2003	30773
	2003	43241
	2004	42456
Clothing	2001	2132
	2002	16927
	2003	16515
	2003	18862

Product category name	Year	Quantity
	2004	19234
Components	2001	75892
	2002	332885
	2003	266860
	2003	314930
	2004	661065

This chart shows the sum of the quantity for each product category regardless of the year. The following RDL snippet shows how the chart is specified to display data the way it looks in the preceding picture.

```
<Chart Name="chart1">
  <DataSetName>SalesPerProduct</DataSetName>
  <PointWidth>0</PointWidth>
  <Palette>Pastel</Palette>
  <Subtype>Plain</Subtype>
  <Type>Doughnut</Type>
  <Top>0.125in</Top>
  <Left>0.125in</Left>
  <Width>6.25in</Width>
  <Height>3.125in</Height>
  <CategoryAxis />
  <ValueAxis />
```

This is a doughnut chart bound to a [DataSet](#) that is called "SalesPerProduct" with a Pastel palette.

```
<SeriesGroupings>
  <SeriesGrouping>
    <DynamicSeries>
      <Grouping Name="chart1_SeriesGroup1">
        <GroupExpressions>
          <GroupExpression>=Fields!ProductCategoryName.Value</GroupExpression>
        </GroupExpressions>
      </Grouping>
      <Label>=Fields!ProductCategoryName.Value</Label>
    </DynamicSeries>
  </SeriesGrouping>
</SeriesGroupings>
```

The series grouping specifies that each Product Category value is in the legend. Note that the [Label](#) element specifies the text of the item in the legend. The number of the series groups is the number of slices in the chart. The sizes of the slices are determined by the following value.

```
<ChartData>
  <ChartSeries>
```

```

<DataPoints>
  <DataPoint>
    <DataValues>
      <DataValue>
        <Value>=Sum (Fields!Quantity.Value) </Value>
      </DataValue>
    </DataValues>
    <DataLabel>
      <Style />
      <Value>=Fields!Quantity.Value</Value>
      <Position>BottomRight</Position>
      <Visible>true</Visible>
    </DataLabel>
  </DataPoint>
</DataPoints>
</ChartSeries>
</ChartData>

```

As shown in the figure, each slice has its value displayed as a [DataLabel](#) element as specified in the above RDL.

```

<Legend>
  <Visible>true</Visible>
  <Style>
    <BorderStyle>
      <Default>Solid</Default>
    </BorderStyle>
  </Style>
  <InsidePlotArea>true</InsidePlotArea>
</Legend>

```

The [Legend](#) element is displayed inside the [PlotArea](#) element with the gradient background color specified by the **PlotArea** element in the following RDL.

```

<PlotArea>
  <Style>
    <BackgroundColor>LightGrey</BackgroundColor>
    <BackgroundGradientType>TopBottom</BackgroundGradientType>
    <BorderStyle>
      <Default>Solid</Default>
    </BorderStyle>
  </Style>
</PlotArea>

```

Because this is a 3D chart, the [ThreeDProperties](#) element must be specified as well in the following RDL.

```

<ThreeDProperties>
  <Enabled>true</Enabled>
  <Rotation>30</Rotation>
  <Inclination>30</Inclination>
  <Shading>Real</Shading>

```

```
<WallThickness>50</WallThickness>
</ThreeDProperties>
```

The following RDL specifies the chart title text and the chart style.

```
<Style>
  <BackgroundColor>White</BackgroundColor>
</Style>
<Title>
  <Caption>Sales per Product Category</Caption>
</Title>
</Chart>
```

### 3.6 CustomReportItem Example

The following is an example RDL definition of a [CustomReportItem](#) for the RDL schema 2008/01 [MS-RDL200801] version of the element, with its data. The example is based on the Microsoft Polygons example available at [MSDN-RDLDT]. The rendered snippet is pictured in the following figure.

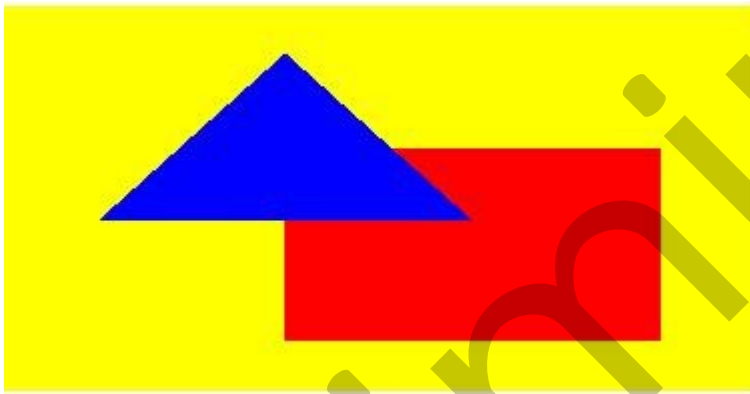

**Figure 14: A data source is defined as embedded XML.**

```
<DataSources>
  <DataSource Name="PolygonsData">
    <ConnectionProperties>
      <DataProvider>XML</DataProvider>
      <ConnectionString />
    </ConnectionProperties>
  </DataSource>
</DataSources>
```

A single [DataSet](#) element is defined with five [Fields](#) elements, named in both the [Query](#) and the [Report](#) as "Object", "Color", "Point", "X", and "Y".

```
<DataSets>
  <DataSet Name="DataSet1">
```

```

<Fields>
  <Field Name="Object">
    <DataField>Object</DataField>
  </Field>
  <Field Name="Color">
    <DataField>Color</DataField>
  </Field>
  <Field Name="Point">
    <DataField>Point</DataField>
  </Field>
  <Field Name="X">
    <DataField>X</DataField>
  </Field>
  <Field Name="Y">
    <DataField>Y</DataField>
  </Field>
</Fields>
<Query>
  <DataSourceName>PolygonsData</DataSourceName>

```

The [Query.CommandText](#) element contains the XML. Note that the XML brackets ("`<`" and "`>`") have had to be replaced with encoded versions ("`&lt;`" and "`&gt;`") to avoid confusing an RDL reader. The following table illustrates the data.

Object	Color	Point	X	Y
1	Red	1	75	75
1	Red	2	75	175
1	Red	3	175	175
1	Red	4	175	75
2	Blue	1	75	25
2	Blue	2	25	112
2	Blue	3	125	112

**Figure 15:**

```

<CommandText>
&lt;Query&gt;
  &lt;XmlData&gt;
    &lt;Rows&gt;
      &lt;Row&gt;
        &lt;Object&gt;1&lt;/Object&gt; &lt;Color&gt;Red&lt;/Color&gt;
        &lt;Point&gt;1&lt;/Point&gt; &lt;X&gt;75&lt;/X&gt; &lt;Y&gt;75&lt;/Y&gt;
      &lt;/Row&gt;
      &lt;Row&gt;
        &lt;Object&gt;1&lt;/Object&gt; &lt;Color&gt;Red&lt;/Color&gt;
        &lt;Point&gt;2&lt;/Point&gt; &lt;X&gt;75&lt;/X&gt; &lt;Y&gt;175&lt;/Y&gt;
      &lt;/Row&gt;
      &lt;Row&gt;
        &lt;Object&gt;1&lt;/Object&gt; &lt;Color&gt;Red&lt;/Color&gt;
        &lt;Point&gt;3&lt;/Point&gt; &lt;X&gt;175&lt;/X&gt; &lt;Y&gt;175&lt;/Y&gt;
      &lt;/Row&gt;
      &lt;Row&gt;
        &lt;Object&gt;1&lt;/Object&gt; &lt;Color&gt;Red&lt;/Color&gt;
        &lt;Point&gt;4&lt;/Point&gt; &lt;X&gt;175&lt;/X&gt; &lt;Y&gt;75&lt;/Y&gt;
      &lt;/Row&gt;
      &lt;Row&gt;
        &lt;Object&gt;2&lt;/Object&gt; &lt;Color&gt;Blue&lt;/Color&gt;
        &lt;Point&gt;1&lt;/Point&gt; &lt;X&gt;75&lt;/X&gt; &lt;Y&gt;25&lt;/Y&gt;
      &lt;/Row&gt;
      &lt;Row&gt;
        &lt;Object&gt;2&lt;/Object&gt; &lt;Color&gt;Blue&lt;/Color&gt;
        &lt;Point&gt;2&lt;/Point&gt; &lt;X&gt;25&lt;/X&gt; &lt;Y&gt;112&lt;/Y&gt;
      &lt;/Row&gt;
      &lt;Row&gt;
        &lt;Object&gt;2&lt;/Object&gt; &lt;Color&gt;Blue&lt;/Color&gt;
        &lt;Point&gt;3&lt;/Point&gt; &lt;X&gt;125&lt;/X&gt; &lt;Y&gt;112&lt;/Y&gt;
      &lt;/Row&gt;
    &lt;/Rows&gt;
  &lt;/XmlData&gt;
&lt;/Query&gt;

```



```

        <Point>4</Point><X>175</X><Y>75</Y>
    </Row>
    <Row>
        <Object>2</Object><Color>Blue</Color>
        <Point>1</Point><X>75</X><Y>25</Y>
    </Row>
    <Row>
        <Object>2</Object><Color>Blue</Color>
        <Point>2</Point><X>25</X><Y>112</Y>
    </Row>
    <Row>
        <Object>2</Object><Color>Blue</Color>
        <Point>3</Point><X>125</X><Y>112</Y>
    </Row>
    </Rows>
    </XmlData>
    <ElementPath>Rows/Row{Object(Integer),Color(String),Point(Integer),X(Integer),Y(Integer)}</ElementPath>
    </Query>
    </CommandText>
    </Query>
    </DataSet>
</DataSets>

```

The **CustomReportItem** element has its [CustomReportItem.Name](#) attribute set to "customReportItem1". It is set to 0.125 inches from the top of its containing object (either the [Body](#) or a report item) and, because no [CustomReportItem.Left](#) element is defined, the position of its left is the position of the left of its containing object. The custom report item will be 2 inches high and 10 centimeters wide.

```

<CustomReportItem Name="customReportItem1">
    <Top>0.125in</Top>
    <Height>2in</Height>
    <Width>10cm</Width>

```

The [CustomReportItem.Type](#) of the element is set to a name recognizable by the rendering engine, so that custom code to render this item can be utilized. The [CustomData.DataSetName](#) element points to the prepared data.

```

<Type>Polygons</Type>
<CustomData>
    <DataSetName>DataSet1</DataSetName>

```

A [CustomData.DataColumnHierarchy](#) element must be defined, although this example only has one column hierarchy, which covers all rows.

```

<DataColumnHierarchy>
    <DataMembers>
        <DataMember />
    </DataMembers>

```

```
</DataColumnHierarchy>
```

The [DataRowHierarchy](#) element is also mandatory and in this case uses a two-level hierarchy to separate the two objects, so that the lower hierarchy is processed for each object in turn.

```
<DataRowHierarchy>  
  <DataMembers>
```

The outer [DataMember](#) element is specified with a [Group](#) that is named "Object", which groups on the value of the Object field. The **DataMember** has two [CustomProperty](#) elements defined. The name of these custom properties is only relevant to the custom code, which must look for and match "poly:Color" and "poly:Hyperlink". The value of the first custom property is set to the value of the Color field from the data set; the value of the second custom property is set to a URL that is intended to be set as the [Action](#) of an [Image](#) that the custom code will create.

```
<DataMember>  
  <Group Name="Object">  
    <GroupExpressions>  
      <GroupExpression>=Fields!Object.Value</GroupExpression>  
    </GroupExpressions>  
  </Group>  
  <CustomProperties>  
    <CustomProperty>  
      <Name>poly:Color</Name>  
      <Value>=Fields!Color.Value</Value>  
    </CustomProperty>  
    <CustomProperty>  
      <Name>poly:Hyperlink</Name>  
      <Value>http://microsoft.com</Value>  
    </CustomProperty>  
  </CustomProperties>
```

Within the outer [DataMember](#) element, an inner [DataMembers](#) collection is specified. A single **DataMember** descendant is specified.

```
<DataMembers>  
  <DataMember>
```

A [Group](#) element is specified so that a sort can be defined. Since the data is known to be good, no grouping expression is specified. The data is sorted on the value of the Point field.

```
    <Group Name="Point" />  
    <SortExpressions>  
      <SortExpression>  
        <Value>=Fields!Point.Value</Value>  
      </SortExpression>  
    </SortExpressions>  
  </DataMember>  
</DataMembers>
```

```

    </DataMember>
  </DataMembers>
</DataRowHierarchy>

```

There is only one leaf **DataMember** in the **DataRowHierarchy**, so there is only one [DataRow](#) element specified. The row has two cells in it, specifying X and Y data based on the value of the X and Y fields.

```

<DataRows>
  <DataRow>
    <DataCell>
      <DataValue>
        <Name>X</Name>
        <Value>=Fields!X.Value</Value>
      </DataValue>
      <DataValue>
        <Name>Y</Name>
        <Value>=Fields!Y.Value</Value>
      </DataValue>
    </DataCell>
  </DataRow>
</DataRows>
</CustomData>

```

Further values are specified for the custom code by using a [CustomProperties](#) element to define four name/value pairs. Again, the value of the [Name](#) element must be matched in code and has no relevance to any namespace. The value of each [Value](#) element could be expressed as a literal or as an expression.

```

<CustomProperties>
  <CustomProperty>
    <Name>poly:MaxX</Name>
    <Value>200</Value>
  </CustomProperty>
  <CustomProperty>
    <Name>poly:MinX</Name>
    <Value>0</Value>
  </CustomProperty>
  <CustomProperty>
    <Name>poly:MaxY</Name>
    <Value>200</Value>
  </CustomProperty>
  <CustomProperty>
    <Name>poly:MinY</Name>
    <Value>0</Value>
  </CustomProperty>
</CustomProperties>

```

A [Style](#) element specifies a background color that the custom code may use. It also specifies a default foreground color for the custom code to use. The empty [Border](#) element has no effect.

```

<Style>
  <Border />
  <BackgroundColor>Yellow</BackgroundColor>
  <Color>Red</Color>
</Style>

</CustomReportItem>

```

### 3.7 Tablix Example 1

The following is an example RDL definition of a [Tablix](#) element that is used in a very simple manner. The tablix acts as a container for a [Rectangle](#); the rectangle contains the report layout. This layout provides similar functionality to the [List](#) element in versions of RDL prior to 2008/01 [[MS-RDL200801](#)]. The data is fetched from the Microsoft AdventureWorks example database. An extract of the rendered XML is as follows.

#500-75 O'Connor Street Ottawa	Ontario Canada K4B 1S2
#9900 2700 Production Way Burnaby	British Columbia Canada V5A 4X1
1050 Oak Street Seattle	Washington United States 98104
1200 First Ave. Joliet	Illinois United States 60433
123 Camelia Avenue Oxnard	California United States 93030
123 W. Lake Ave. Peoria	Illinois United States 61606

**Figure 16: Tablix example 1**

The **Tablix** element has its [Tablix.Name](#) attribute set to "Tablix1". It has a single uncomplicated column, needing only the minimal [TablixColumnHierarchy](#). The [TablixRowHierarchy](#) is almost as simple, but because the single tablix row is to be repeated for each row of data, the [TablixMember](#) is defined with a [Group](#). There is no grouping, filtering, or sorting to be done on the **Group**, which defines it as a detail group.

```

<Tablix Name="Tablix1">
  <TablixColumnHierarchy>
    <TablixMembers>
      <TablixMember />
    </TablixMembers>
  </TablixColumnHierarchy>
  <TablixRowHierarchy>
    <TablixMembers>
      <TablixMember>
        <Group Name="Details" />
      </TablixMember>
    </TablixMembers>
  </TablixRowHierarchy>

```

The single column is set to be 5.5 inches wide; therefore, the tablix is going to be 5.5 inches wide.

```

<TablixBody>
  <TablixColumns>
    <TablixColumn>
      <Width>5.5in</Width>
    </TablixColumn>
  </TablixColumns>

```

The single row specifies a single [TablixCell](#)—because there is only a single column—and this has a **Rectangle** in it. The rectangle has various controls in it. For each row of data, the cell is repeated vertically, each being 0.42 inches high. The rendered height of the tablix depends on how many rows of data are in the [DataSet](#).

```

<TablixRows>
  <TablixRow>
    <Height>0.42in</Height>
    <TablixCells>
      <TablixCell>
        <CellContents>
          <Rectangle Name="Rectangle1">
            <ReportItems>
              <Textbox Name="Address">
                <CanGrow>true</CanGrow>
                <KeepTogether>true</KeepTogether>
                <Paragraphs>
                  <Paragraph>
                    <TextRuns>
                      <TextRun>

```

The value in the text box is a data row value, so it can change for each rendered row of the tablix.

```

          <Value>=Fields!AddressLine1.Value</Value>
        </TextRun>
      </TextRuns>
    </Paragraph>
  </Paragraph>
</TextRuns>

```

```

        <TextRun>
            <Value>=Fields!City.Value</Value>
        </TextRun>
    </TextRuns>
</Paragraph>
</Paragraphs>
<Height>0.23958in</Height>
<Width>2.5625in</Width>
</Textbox>
<Textbox Name="StateProvince">
    <CanGrow>true</CanGrow>
    <KeepTogether>true</KeepTogether>
    <Paragraphs>
        <Paragraph>
            <TextRuns>
                <TextRun>
                    <Value>=Fields!StateProvince.Value</Value>
                </TextRun>
            </TextRuns>
        </Paragraph>
        <Paragraph>
            <TextRuns>
                <TextRun>
                    <Value>=Fields!CountryRegion.Value</Value>
                </TextRun>
            </TextRuns>
        </Paragraph>
        <Paragraph>
            <TextRuns>
                <TextRun>
                    <Value>=Fields!PostalCode.Value</Value>
                </TextRun>
            </TextRuns>
        </Paragraph>
    </Paragraphs>
    <Left>3in</Left>
    <Height>0.22in</Height>
    <Width>2.6in</Width>
    <ZIndex>1</ZIndex>
</Textbox>
<Line Name="Line1">
    <Top>0.35in</Top>
    <Left>0.15in</Left>
    <Height>0in</Height>
    <Width>5.2in</Width>
    <ZIndex>2</ZIndex>
    <Style>
        <Border>
            <Style>Solid</Style>
        </Border>
    </Style>
</Line>
</ReportItems>
<KeepTogether>true</KeepTogether>
</Rectangle>
</CellContents>
</TablixCell>
</TablixCells>
</TablixRow>

```

```
</TablixRows>
</TablixBody>
```

If there is more than one **DataSet** in the report, the [Tablix.DataSetName](#) element MUST be defined; otherwise it would default to the single **DataSet** available.

```
<DataSetName>AddressDataSet</DataSetName>
</Tablix>
```

### 3.8 Tablix Example 2

The following is an example RDL definition of a [Tablix](#) element that is used to lay out data in a straightforward manner. The tablix uses text boxes within cells to format and display the data. This layout provides similar functionality to the [Table](#) element in versions of RDL prior to 2008/01. The data is fetched from the Microsoft AdventureWorks example database. The top of the rendered definition is shown in the following figure.

Address Line1	City	Country
New Millhouse, 2583 Milton Park	<b>Abingdon</b> England OX14 4SE	United Kingdom
2255 254th Avenue Se	<b>Albany</b> Oregon 97321	United States
Heritage Mall	<b>Albany</b> Oregon 97321	United States
Vista Marketplace	<b>Alhambra</b> California 91801	United States
Viejas Outlet Center	<b>Alpine</b> California 91901	United States
Lincoln Square	<b>Arlington</b> Texas 76010	United States
99700 Bell Road	<b>Auburn</b> California 95603	United States
32605 West 252 Mile Road, Suite 250	<b>Aurora</b> Ontario L4G 7N6	Canada

## Figure 17: Tablix example 2

The **Tablix** element has its [Tablix.Name](#) attribute set to "Tablix2". It is positioned 1 inch from the left edge of its container.

```
<Tablix Name="Tablix2">
  <Left>1in</Left>
```

The entire tablix should be rendered only if the value of the *ShowTable* parameter is set to false. If it is rendered, a page break is wanted before the tablix appears, and after the last row of the rendered tablix, another page break is wanted.

```
<Visibility>
  <Hidden>=Parameters!ShowTable.Value=False</Hidden>
</Visibility>
<PageBreak>
  <BreakLocation>StartAndEnd</BreakLocation>
</PageBreak>
```

There are three static columns in this tablix, so there must be three [TablixCell](#) elements in each row (or fewer if one of the cells spans more than one column).

```
<TablixColumnHierarchy>
  <TablixMembers>
    <TablixMember />
    <TablixMember />
    <TablixMember />
  </TablixMembers>
</TablixColumnHierarchy>
```

The [TablixRowHierarchy](#) element specifies two rows. The first is a static row that is to be kept with the dynamic row that follows. This row is to behave as a column header. Therefore, the row has a [TablixMember.KeepWithGroup](#) element that has a value of After and a [TablixMember.RepeatOnNewPage](#) element that has a value of true.

```
<TablixRowHierarchy>
  <TablixMembers>
    <TablixMember>
      <KeepWithGroup>After</KeepWithGroup>
      <RepeatOnNewPage>>true</RepeatOnNewPage>
    </TablixMember>
```

The second row is a detail group with a [SortExpression](#) that causes the data in the group to appear in order of city name, A-Z.

```
<TablixMember>
  <Group Name="Details" />
  <SortExpressions>
```



```

        <SortExpression>
            <Value>=Fields!City.Value</Value>
        </SortExpression>
    </SortExpressions>
</TablixMember>
</TablixMembers>
</TablixRowHierarchy>

```

The three columns defined by the [TablixColumnHierarchy](#) are set up with specific widths.

```

<TablixBody>
  <TablixColumns>
    <TablixColumn>
      <Width>2in</Width>
    </TablixColumn>
    <TablixColumn>
      <Width>1.5in</Width>
    </TablixColumn>
    <TablixColumn>
      <Width>3cm</Width>
    </TablixColumn>
  </TablixColumns>

```

The first row is set to 0.3 inches high and contains three cells. Each cell has an aqua background and has a light gray border, created by setting the properties on the descendant text boxes. The text in each text box is set as a header to the columns, Address, City, and Country.

```

<TablixRows>
  <TablixRow>
    <Height>0.3in</Height>
    <TablixCells>
      <TablixCell>
        <CellContents>
          <Textbox Name="Heading1">
            <KeepTogether>true</KeepTogether>
            <Paragraph>
              <Paragraph>
                <TextRuns>
                  <TextRun>
                    <Value>Address</Value>
                  </TextRun>
                </TextRuns>
              </Paragraph>
            </Paragraph>
          </Textbox>
          <Style>
            <Border>
              <Color>LightGrey</Color>
              <Style>Solid</Style>
            </Border>
            <BackgroundColor>Aqua</BackgroundColor>
          </Style>
        </CellContents>
      </TablixCell>

```

```

<TablixCell>
  <CellContents>
    <Textbox Name="Heading2">
      <Paragraphs>
        <Paragraph>
          <TextRuns>
            <TextRun>
              <Value>City</Value>
            </TextRun>
          </TextRuns>
        </Paragraph>
      </Paragraphs>
    <Style>
      <Border>
        <Color>LightGrey</Color>
        <Style>Solid</Style>
      </Border>
      <BackgroundColor>Aqua</BackgroundColor>
    </Style>
  </Textbox>
</CellContents>
</TablixCell>
<TablixCell>
  <CellContents>
    <Textbox Name="Heading3">
      <KeepTogether>true</KeepTogether>
      <Paragraphs>
        <Paragraph>
          <TextRuns>
            <TextRun>
              <Value>Country</Value>
            </TextRun>
          </TextRuns>
        </Paragraph>
      </Paragraphs>
    <Style>
      <Border>
        <Color>LightGrey</Color>
        <Style>Solid</Style>
      </Border>
      <BackgroundColor>Aqua</BackgroundColor>
    </Style>
  </Textbox>
</CellContents>
</TablixCell>
</TablixCells>
</TablixRow>

```

The second row is associated with the row hierarchy that is a detail group; it will therefore be repeated for each row of data. The row is set to 0.6 inches high, but this will increase if the data needs more space because the descendant [Textbox](#) elements have the [Textbox.CanGrow](#) element specified with a value of true. As with the headings, each cell will appear to have a solid, light gray border because each descendant text box has that border defined.

```

<TablixRow>
  <Height>0.6in</Height>

```

```

<TablixCells>
  <TablixCell>
    <CellContents>
      <Textbox Name="Address">
        <CanGrow>true</CanGrow>
        <KeepTogether>true</KeepTogether>
        <Paragraphs>
          <Paragraph>
            <TextRuns>
              <TextRun>
                <Value>=Fields!AddressLine1.Value</Value>
              </TextRun>
            </TextRuns>
          </Paragraph>
          <Paragraph>
            <TextRuns>
              <TextRun>
                <Value>=Fields!AddressLine2.Value</Value>
              </TextRun>
            </TextRuns>
          </Paragraph>
        </Paragraphs>
        <Style>
          <Border>
            <Color>LightGrey</Color>
            <Style>Solid</Style>
          </Border>
          <PaddingLeft>2pt</PaddingLeft>
        </Style>
      </Textbox>
    </CellContents>
  </TablixCell>
  <TablixCell>
    <CellContents>
      <Textbox Name="Area">
        <CanGrow>true</CanGrow>
        <KeepTogether>true</KeepTogether>
        <Paragraphs>
          <Paragraph>
            <TextRuns>
              <TextRun>
                <Value>=Fields!City.Value</Value>
                <Style>
                  <FontWeight>Bold</FontWeight>
                </Style>
              </TextRun>
            </TextRuns>
          </Paragraph>
          <Paragraph>
            <TextRuns>
              <TextRun>
                <Value>=Fields!StateProvince.Value</Value>
              </TextRun>
            </TextRuns>
          </Paragraph>
          <Paragraph>
            <TextRuns>
              <TextRun>
                <Value>=Fields!PostalCode.Value</Value>
              </TextRun>
            </TextRuns>
          </Paragraph>
        </Paragraphs>
      </Textbox>
    </CellContents>
  </TablixCell>
</TablixCells>

```

```

        </TextRun>
      </TextRuns>
    </Paragraph>
  </Paragraphs>
</Style>
  <Border>
    <Color>LightGrey</Color>
    <Style>Solid</Style>
  </Border>
  <PaddingLeft>2pt</PaddingLeft>
</Style>
</Textbox>
</CellContents>
</TablixCell>
<TablixCell>
  <CellContents>
    <Textbox Name="Country">
      <CanGrow>true</CanGrow>
      <KeepTogether>true</KeepTogether>
      <Paragraphs>
        <Paragraph>
          <TextRuns>
            <TextRun>
              <Value>=Fields!CountryRegion.Value</Value>
            </TextRun>
          </TextRuns>
        </Paragraph>
      </Paragraphs>
    </Style>
    <Border>
      <Color>LightGrey</Color>
      <Style>Solid</Style>
    </Border>
    <PaddingLeft>2pt</PaddingLeft>
  </Style>
</Textbox>
</CellContents>
</TablixCell>
</TablixCells>
</TablixRow>
</TablixRows>
</TablixBody>

```

If possible, the entire tablix is to be rendered on a single page.

```
<KeepTogether>true</KeepTogether>
```

The entire tablix has a tooltip of "Addresses" and a solid border of the default color around it.

```

<ToolTip>Addresses</ToolTip>
<Style>
  <Border>
    <Style>Solid</Style>
  </Border>

```

```

</Style>
<DataSetName>AddressDataSet</DataSetName>
</Tablix>

```

### 3.9 Tablix Example 3

The following is an example RDL definition of a [Tablix](#) element used to lay out data in nested rows, repeating columns, and a sibling column. The tablix uses text boxes within cells to format and display the data. This layout encompasses the functionality of the [Matrix](#) element in versions of RDL prior to 2008/01 [[MS-RDL200801](#)]. The data is fetched from the Microsoft AdventureWorks example database. The top of the rendered definition is shown in the following illustration.

Bicycle sales for June 2004		linda		joe		Total Orders
Category	Product Name	List Price	Standard Cost	List Price	Standard Cost	
Handlebars	First order received	Jun 01, 2004		Jun 01, 2004		
	ML Mountain Handlebars			185.7600	82.4775	9
	HL Mountain Handlebars			240.5400	106.7998	2
	HL Road Handlebars	120.2700	53.3999	240.5400	106.7998	4
	HL Touring Handlebars	91.5700	40.6571			1
	LL Mountain Handlebars			89.0800	39.5516	5
	<b>Total</b>	211.8400	94.0570	755.9200	335.6287	21
Helmets	First order received	Jun 01, 2004		Jun 01, 2004		
	Sport-100 Helmet, Black	69.9800	26.1726	104.9700	39.2589	47
	Sport-100 Helmet, Blue	104.9700	39.2589	104.9700	39.2589	31
	Sport-100 Helmet, Red	69.9800	26.1726	139.9600	52.3452	33
	<b>Total</b>	244.9300	91.6041	349.9000	130.8630	111
Hydration Packs	First order received	Jun 01, 2004		Jun 01, 2004		
	Hydration Pack - 70 oz.	109.9800	41.1326	219.9600	82.2652	45
	<b>Total</b>	109.9800	41.1326	219.9600	82.2652	45
Jerseys	First order received	Jun 01, 2004		Jun 01, 2004		
	Long-Sleeve Logo Jersey, M	99.9800	76.9846	149.9700	115.4769	21
	Short-Sleeve Classic Jersey, XL	107.9800	83.1446	215.9600	166.2892	42
	Long-Sleeve Logo Jersey, L	149.9700	115.4769	149.9700	115.4769	42
	Short-Sleeve Classic Jersey, S	107.9800	83.1446	161.9700	124.7169	27
	Short-Sleeve Classic Jersey, L	161.9700	124.7169	161.9700	124.7169	43
	Long-Sleeve Logo Jersey, XL	99.9800	76.9846	99.9800	76.9846	14

Figure 18: Tablix example 3

The **Tablix** element has its [Tablix.Name](#) attribute set to "Tablix3".

```

s<Tablix Name="Tablix3">

```

The column hierarchy is defining two dynamic columns. The first is colored aqua and the second is colored pink.

```
<TablixColumnHierarchy>
```

The first dynamic column is grouping on SalesPerson and contains two static columns within the same hierarchy. All text boxes within the first tablix member are colored aqua. The dynamic column and the static columns within it are repeated for each SalesPerson in the data.

```
<TablixMembers>
  <TablixMember>
    <Group Name="SalesPerson">
      <GroupExpressions>
        <GroupExpression>=Fields!SalesPerson.Value</GroupExpression>
      </GroupExpressions>
    </Group>
  </TablixMember>
</TablixMembers>
```

Because the [TablixHeader](#) element is within the column hierarchy, the [Rd!Size](#) value represents row height.

```
<Size>0.48438in</Size>
<CellContents>
  <Textbox Name="SalesPerson">
    <CanGrow>true</CanGrow>
    <KeepTogether>true</KeepTogether>
    <Paragraphs>
      <Paragraph>
        <TextRuns>
          <TextRun>
            <Value>=Fields!SalesPerson.Value</Value>
            <Style>
              <FontSize>12pt</FontSize>
            </Style>
          </TextRun>
        </TextRuns>
        <Style>
          <TextAlign>Center</TextAlign>
        </Style>
      </Paragraph>
    </Paragraphs>
    <Style>
      <Border>
        <Color>LightGrey</Color>
        <Style>Solid</Style>
      </Border>
      <BackgroundColor>Aqua</BackgroundColor>
    </Style>
  </Textbox>
</CellContents>
</TablixHeader>
```

The first nested [TablixMember](#) defines a nested column for List Price under each SalesPerson.

```

<TablixMembers>
  <TablixMember>
    <TablixHeader>
      <TablixHeader>
        <Size>0.45833in</Size>
        <CellContents>
          <Textbox Name="Textbox8">
            <CanGrow>>true</CanGrow>
            <KeepTogether>>true</KeepTogether>
            <Paragraphs>
              <Paragraph>
                <TextRuns>
                  <TextRun>
                    <Value>List Price</Value>
                    <Style>
                      <FontWeight>Bold</FontWeight>
                    </Style>
                  </TextRun>
                </TextRuns>
              </Paragraph>
            </Paragraphs>
            <Style>
              <Border>
                <Color>LightGrey</Color>
                <Style>Solid</Style>
              </Border>
              <BackgroundColor>Aqua</BackgroundColor>
            </Style>
          </Textbox>
        </CellContents>
      </TablixHeader>
    </TablixMember>

```

The second nested tablix member defines a nested column for Standard Cost under each SalesPerson.

```

<TablixMember>
  <TablixHeader>
    <TablixHeader>
      <Size>0.45833in</Size>
      <CellContents>
        <Textbox Name="Textbox9">
          <CanGrow>>true</CanGrow>
          <KeepTogether>>true</KeepTogether>
          <Paragraphs>
            <Paragraph>
              <TextRuns>
                <TextRun>
                  <Value>Standard Cost</Value>
                  <Style>
                    <FontWeight>Bold</FontWeight>
                  </Style>
                </TextRun>
              </TextRuns>
            </Paragraph>
          </Paragraphs>
        </Textbox>
      </CellContents>
    </TablixHeader>
  </TablixMember>

```

```

        <TextAlign>Right</TextAlign>
    </Style>
</Paragraph>
</Paragraphs>
<Style>
    <Border>
        <Color>LightGrey</Color>
        <Style>Solid</Style>
    </Border>
    <BackgroundColor>Aqua</BackgroundColor>
</Style>
</Textbox>
</CellContents>
</TablixHeader>
</TablixMember>
</TablixMembers>
</TablixMember>

```

The second dynamic column is grouping on the Order Date month. The [DataSet](#) contains data for only a single month. Therefore, the example renders only a single column for this **dynamic group**. The size of the **TablixHeader** element is equal to the sum of the sizes of the first dynamic column headers. This effectively means that the [CellContents](#) span two rendered header rows. The text box is colored pink.

```

<TablixMember>
    <Group Name="OrdersGroup">
        <GroupExpressions>
            GroupExpression=Fields!OrderDate.Value.Month()</GroupExpression>
        </GroupExpressions>
    </Group>
    <SortExpressions>
        <SortExpression>
            <Value>=Fields!OrderDate.Value.Month()</Value>
        </SortExpression>
    </SortExpressions>
    <TablixHeader>
        <Size>0.94271in</Size>
        <CellContents>
            <Textbox Name="OrdersColumnHeader">
                <CanGrow>true</CanGrow>
                <KeepTogether>true</KeepTogether>
                <Paragraphs>
                    <Paragraph>
                        <TextRuns>
                            <TextRun>
                                <Value>Total Orders</Value>
                                <Style>
                                    <FontSize>12pt</FontSize>
                                    <FontWeight>Bold</FontWeight>
                                </Style>
                            </TextRun>
                        </TextRuns>
                    </Paragraph>
                </Paragraphs>
                <Style>
                    <TextAlign>Right</TextAlign>
                </Style>
            </Textbox>
        </CellContents>
    </TablixHeader>
</TablixMember>

```



```

        </Paragraphs>
        <Style>
            <Border>
                <Color>LightGrey</Color>
                <Style>Solid</Style>
            </Border>
            <BackgroundColor>Pink</BackgroundColor>
        </Style>
    </Textbox>
</CellContents>
</TablixHeader>
</TablixMember>
</TablixMembers>
</TablixColumnHierarchy>

```

The row hierarchy defines a dynamic group (colored cornsilk in the preceding figure) with a child dynamic group (colored yellow in the figure above) and two static groups which act as header and footer to the child dynamic group.

```
<TablixRowHierarchy>
```

The parent dynamic row is grouping on ProductCategoryName. The text box is colored cornsilk. This dynamic row is repeated for each unique group item, and the child row groups are repeated within it.

```

<TablixMembers>
  <TablixMember>
    <Group Name="CategoryGroup">
      <GroupExpressions>
        <GroupExpression>=Fields!ProductCategoryName.Value</GroupExpression>
      </GroupExpressions>
    </Group>
    <SortExpressions>
      <SortExpression>
        <Value>=Fields!ProductCategoryName.Value</Value>
      </SortExpression>
    </SortExpressions>
    <TablixHeader>

```

Because the **TablixHeader** element is within the row hierarchy, the size is the width of a column.

```

    <Size>1in</Size>
    <CellContents>
      <Textbox Name="CategoryRowHeader">
        <CanGrow>true</CanGrow>
        <KeepTogether>true</KeepTogether>
        <Paragraphs>
          <Paragraph>
            <TextRuns>
              <TextRun>
                <Value>=Fields!ProductCategoryName.Value</Value>

```

```

        </TextRun>
    </TextRuns>
</Paragraph>
</Paragraphs>
<Style>
    <Border>
        <Color>LightGrey</Color>
        <Style>Solid</Style>
    </Border>
    <BackgroundColor>Cornsilk</BackgroundColor>
</Style>
</Textbox>
</CellContents>
</TablixHeader>

```

The parent dynamic row has a child static member that is used to display row header text at the beginning of each child dynamic row. The header text is "First order received".

```

<TablixMembers>
  <TablixMember>
    <TablixHeader>
      <Size>1.76562in</Size>
      <CellContents>
        <Textbox Name="ProductHeaderRowHeader">
          <CanGrow>true</CanGrow>
          <KeepTogether>true</KeepTogether>
          <Paragraphs>
            <Paragraph>
              <TextRuns>
                <TextRun>
                  <Value>First order received</Value>
                  <Style>
                    <FontWeight>Bold</FontWeight>
                  </Style>
                </TextRun>
              </TextRuns>
            </Paragraph>
          </Paragraphs>
          <Style>
            <Border>
              <Color>LightGrey</Color>
              <Style>Solid</Style>
            </Border>
          </Style>
        </Textbox>
      </CellContents>
    </TablixHeader>

```

Specifying the [TablixMember.KeepWithGroup](#) value as "After" means that an attempt should be made to render this row with the dynamic member (in yellow) that follows.

```

    <KeepWithGroup>After</KeepWithGroup>
  </TablixMember>

```

The child dynamic member groups on the ProductName field and will be displayed once for each unique ProductName. The text box is colored yellow.

```
<TablixMember>
  <Group Name="Product">
    <GroupExpressions>
      <GroupExpression>=Fields!ProductName.Value</GroupExpression>
    </GroupExpressions>
  </Group>
  <TablixHeader>
    <Size>1.76562in</Size>
    <CellContents>
      <Textbox Name="ProductRowHeader">
        <CanGrow>>true</CanGrow>
        <KeepTogether>>true</KeepTogether>
        <Paragraphs>
          <Paragraph>
            <TextRuns>
              <TextRun>
                <Value>=Fields!ProductName.Value</Value>
              </TextRun>
            </TextRuns>
          </Paragraph>
        </Paragraphs>
        <Style>
          <Border>
            <Color>LightGrey</Color>
            <Style>Solid</Style>
          </Border>
          <BackgroundColor>Yellow</BackgroundColor>
        </Style>
      </Textbox>
    </CellContents>
  </TablixHeader>
</TablixMember>
```

The parent dynamic row has a child static member that is used to display row footer text at the end of each child dynamic row. The footer text is "Total".

```
<TablixMember>
  <TablixHeader>
    <Size>1.76562in</Size>
    <CellContents>
      <Textbox Name="ProductFooterRowHeader">
        <CanGrow>>true</CanGrow>
        <KeepTogether>>true</KeepTogether>
        <Paragraphs>
          <Paragraph>
            <TextRuns>
              <TextRun>
                <Value>Total</Value>
                <Style>
                  <FontWeight>Bold</FontWeight>
                </Style>
            </TextRuns>
          </Paragraph>
        </Paragraphs>
      </Textbox>
    </CellContents>
  </TablixHeader>
</TablixMember>
```

```

        </TextRun>
      </TextRuns>
    </Paragraph>
  </Paragraphs>
</Style>
  <Border>
    <Color>LightGrey</Color>
    <Style>Solid</Style>
  </Border>
  <TopBorder>
    <Color>Black</Color>
  </TopBorder>
  <BottomBorder>
    <Color>Black</Color>
    <Width>2pt</Width>
  </BottomBorder>
</Style>
</Textbox>
</CellContents>
</TablixHeader>

```

Specifying the **TablixMember.KeepWithGroup** value as "Before" means that an attempt should be made to render this row with the preceding dynamic member (in yellow).

```

    <KeepWithGroup>Before</KeepWithGroup>
  </TablixMember>
</TablixMembers>
</TablixMember>
</TablixMembers>
</TablixRowHierarchy>

```

A [TablixCorner](#) element is specified (colored lime in the preceding figure) to occupy the top left corner. Observe that there is no ability to specify width or heights within the **TablixCorner**. The width of the columns is defined by the size of the **TablixHeader** elements in the row hierarchy. The height of the rows is defined by the size of the **TablixHeader** elements in the column hierarchy.

```

<TablixCorner>
  <TablixCornerRows>

```

There are two [TablixCornerRow](#) elements specified. There must be two because of the rule that states the following:

"If a **TablixCorner** element is specified, the quantity of descendant **TablixCornerRow** elements in the tablix MUST equal the quantity of unique cumulative heights for each tablix column member of the tablix. 'Cumulative height' for a tablix column member is defined as the sum of the values of all [TablixHeader.Size](#) elements descendant of the tablix column member."

Column hierarchy	Size	Cumulative height
Tablix member (SalesPerson)	.43438	.43438
Tablix member "List Price"	.43438	.43438 + .45833 = .94721

Column hierarchy	Size	Cumulative height
Tablix member "Standard Cost"	.43438	.43438 + .45833 = .94721
Tablix member (SalesPerson)	.94721	.94721

### Computation of quantity of TablixCornerRow elements

This table shows the structure of the **TablixHeaders** within the column hierarchy, identifying the size values. The cumulative height calculation shows the addition of the **RdlSize** with all of its parent's **RdlSizes**. There are two unique cumulative heights: these are .48438 and .94721. Therefore, there must be two **TablixCornerRow** elements.

There are two [TablixCornerCell](#) elements specified in each row. There must be two because of the rule that states:

"If a **TablixCornerRow** element is specified, the quantity of descendant **TablixCornerCell** elements in the tablix MUST equal the quantity of unique cumulative widths for each tablix row member of the tablix. 'Cumulative width' for a tablix row member is defined as the sum of the values of all **TablixHeader.Size** elements that are descendant of the tablix row member."

Row hierarchy	Size	Cumulative width
Tablix member (ProductCategoryName)	1.00000	1.00000
Tablix member "First order received"	1.76562	1.00000 + 1.76562 = 2.76562
Tablix member (ProductName)	1.76562	1.00000 + 1.76562 = 2.76562
Tablix member "Total"	1.76562	1.00000 + 1.76562 = 2.76562

### Tablix example 3—computation of quantity of TablixCornerCell elements

The preceding table shows the structure of the **TablixHeaders** within the row hierarchy, identifying the size values. The cumulative width calculation shows the addition of the size with all of its parent's sizes. There are two unique cumulative heights: these are 1.00000 and 1.76562. Therefore, there need to be two **TablixCornerCell** elements in each **TablixCornerRow** element.

```

<TablixCornerRow>
  <TablixCornerCell>
    <CellContents>
      <Textbox Name="Textbox4">
        <CanGrow>true</CanGrow>
        <KeepTogether>true</KeepTogether>
        <Paragraphs>
          <Paragraph>
            <TextRuns>
              <TextRun>
                <Value>Bicycle sales for June 2004</Value>
                <Style>
                  <FontSize>12pt</FontSize>
                  <FontWeight>Bold</FontWeight>
                  <TextDecoration>Underline</TextDecoration>
                </Style>
              </TextRun>
            </TextRuns>
          </Paragraph>
        </Paragraphs>
      </Textbox>
    </CellContents>
  </TablixCornerCell>
</TablixCornerRow>

```

```

    </Paragraph>
  </Paragraphs>
</Style>
  <Border>
    <Color>LightGrey</Color>
    <Style>Solid</Style>
  </Border>
  <BackgroundColor>Lime</BackgroundColor>
</Style>
</Textbox>

```

The first row of the corner has a title that uses two cells. The **CellContents** specifies a **ColSpan** of 2 for the first **TablixCornerCell** and the second **TablixCornerCell** is specified as empty.

```

    <ColSpan>2</ColSpan>
  </CellContents>
</TablixCornerCell>
<TablixCornerCell />
</TablixCornerRow>

```

The second row of the corner contains two text boxes to display "Category" and "Product Name" as column titles over the row headers.

```

<TablixCornerRow>
  <TablixCornerCell>
    <CellContents>
      <Textbox Name="Textbox18">
        <CanGrow>true</CanGrow>
        <KeepTogether>true</KeepTogether>
        <Paragraphs>
          <Paragraph>
            <TextRuns>
              <TextRun>
                <Value>Category</Value>
                <Style>
                  <FontWeight>Bold</FontWeight>
                </Style>
              </TextRun>
            </TextRuns>
          </Paragraph>
        </Paragraphs>
        <Style>
          <Border>
            <Color>LightGrey</Color>
            <Style>Solid</Style>
          </Border>
          <BackgroundColor>Lime</BackgroundColor>
        </Style>
      </Textbox>
    </CellContents>
  </TablixCornerCell>
  <TablixCornerCell>
    <CellContents>
      <Textbox Name="Textbox7">

```

```

<CanGrow>>true</CanGrow>
<KeepTogether>>true</KeepTogether>
<Paragraphs>
  <Paragraph>
    <TextRuns>
      <TextRun>
        <Value>Product Name</Value>
        <Style>
          <FontWeight>Bold</FontWeight>
        </Style>
      </TextRun>
    </TextRuns>
  </Paragraph>
</Paragraphs>
<Style>
  <Border>
    <Color>LightGrey</Color>
    <Style>Solid</Style>
  </Border>
  <BackgroundColor>Lime</BackgroundColor>
</Style>
</Textbox>
</CellContents>
</TablixCornerCell>
</TablixCornerRow>
</TablixCornerRows>
</TablixCorner>

```

The body of the tablix defines the cells that can repeat for both columns and rows. The widths of each [TablixColumn](#) specify the width of each column as it repeats.

```

<TablixBody>
  <TablixColumns>
    <TablixColumn>
      <Width>1.47396in</Width>
    </TablixColumn>
    <TablixColumn>
      <Width>1.29167in</Width>
    </TablixColumn>
    <TablixColumn>
      <Width>1in</Width>
    </TablixColumn>
  </TablixColumns>
  <TablixRows>
    <TablixRow>

```

The heights of each [TablixRow](#) specify the height of each row as it repeats.

```

      <Height>0.25in</Height>
      <TablixCells>
        <TablixCell>
          <CellContents>
            <Textbox Name="OrderDate">
              <CanGrow>true</CanGrow>

```

```

<KeepTogether>true</KeepTogether>
<Paragraphs>
  <Paragraph>
    <TextRuns>
      <TextRun>

```

Because the cells are being used within groups, the data expression uses aggregate functions.

```

      <Value>=First(Fields!OrderDate.Value)</Value>
    <Style>
      <Format>MMM dd, yyyy</Format>
    </Style>
  </TextRun>
</TextRuns>
<Style>
  <TextAlign>Center</TextAlign>
</Style>
</Paragraph>
</Paragraphs>
<Style>
  <Border>
    <Color>LightGrey</Color>
    <Style>Solid</Style>
  </Border>
</Style>
</Textbox>

```

The **CellContents** for the **TablixCell** spreads across two columns using a **ColSpan** element. This means that the following **TablixCell** must be specified as empty.

```

  <ColSpan>2</ColSpan>
</CellContents>
</TablixCell>
<TablixCell />
<TablixCell>
  <CellContents>
    <Textbox Name="Textbox40">
      <CanGrow>true</CanGrow>
      <KeepTogether>true</KeepTogether>
      <Paragraphs>
        <Paragraph>
          <TextRuns>
            <TextRun>
              <Value />
            </TextRun>
          </TextRuns>
          <Style>
            <TextAlign>Center</TextAlign>
          </Style>
        </Paragraph>
      </Paragraphs>
      <Style>
        <Border>
          <Color>LightGrey</Color>

```



```

        <Style>Solid</Style>
    </Border>
    <BackgroundColor>Pink</BackgroundColor>
</Style>
</Textbox>
</CellContents>
</TablixCell>
</TablixCells>
</TablixRow>
<TablixRow>
    <Height>0.39062in</Height>
    <TablixCells>
        <TablixCell>
            <CellContents>
                <Textbox Name="ListPrice">
                    <CanGrow>true</CanGrow>
                    <KeepTogether>true</KeepTogether>
                    <Paragraphs>
                        <Paragraph>
                            <TextRuns>
                                <TextRun>

```

The cell is associated with the Product dynamic group. The aggregate function will apply across the same scope.

```

                                <Value>=Sum(Fields!ListPrice.Value)</Value>
                            </TextRun>
                        </TextRuns>
                    </Paragraph>
                </Paragraphs>
            <Style>
                <Border>
                    <Color>LightGrey</Color>
                    <Style>Solid</Style>
                </Border>
            </Style>
        </Textbox>
    </CellContents>
</TablixCell>
<TablixCell>
    <CellContents>
        <Textbox Name="StandardCost">
            <CanGrow>true</CanGrow>
            <KeepTogether>true</KeepTogether>
            <Paragraphs>
                <Paragraph>
                    <TextRuns>
                        <TextRun>
                            <Value>=Sum(Fields!StandardCost.Value)</Value>
                        </TextRun>
                    </TextRuns>
                </Paragraph>
            </Paragraphs>
        <Style>
            <Border>
                <Color>LightGrey</Color>

```

```

        <Style>Solid</Style>
    </Border>
</Style>
</Textbox>
</CellContents>
</TablixCell>
<TablixCell>
    <CellContents>
        <Textbox Name="OrderQty">
            <CanGrow>true</CanGrow>
            <KeepTogether>true</KeepTogether>
            <Paragraphs>
                <Paragraph>
                    <TextRuns>
                        <TextRun>
                            <Value>=Sum(Fields!OrderQty.Value)</Value>
                        </TextRun>
                    </TextRuns>
                </Paragraph>
            </Paragraphs>
            <Style>
                <Border>
                    <Color>LightGrey</Color>
                    <Style>Solid</Style>
                </Border>
                <BackgroundColor>Pink</BackgroundColor>
            </Style>
        </Textbox>
    </CellContents>
</TablixCell>
</TablixCells>
</TablixRow>
<TablixRow>
    <Height>0.25in</Height>
    <TablixCells>
        <TablixCell>
            <CellContents>
                <Textbox Name="ListPrice1">
                    <CanGrow>true</CanGrow>
                    <KeepTogether>true</KeepTogether>
                    <Paragraphs>
                        <Paragraph>
                            <TextRuns>
                                <TextRun>

```

This cell is associated with the static group under the dynamic grouping of Product Category. The aggregate will apply to Product Category.

```

                                <Value>=Sum(Fields!ListPrice.Value)</Value>
                            </TextRun>
                        </TextRuns>
                    </Paragraph>
                </Paragraphs>
            <Style>
                <Border>
                    <Color>LightGrey</Color>

```

```

        <Style>Solid</Style>
    </Border>
    <TopBorder>
        <Color>Black</Color>
    </TopBorder>
    <BottomBorder>
        <Color>Black</Color>
        <Width>2pt</Width>
    </BottomBorder>
</Style>
</Textbox>
</CellContents>
</TablixCell>
<TablixCell>
    <CellContents>
        <Textbox Name="StandardCost1">
            <CanGrow>true</CanGrow>
            <KeepTogether>true</KeepTogether>
            <Paragraphs>
                <Paragraph>
                    <TextRuns>
                        <TextRun>
                            <Value>=Sum(Fields!StandardCost.Value)</Value>
                        </TextRun>
                    </TextRuns>
                </Paragraph>
            </Paragraphs>
            <Style>
                <Border>
                    <Color>LightGrey</Color>
                    <Style>Solid</Style>
                </Border>
                <TopBorder>
                    <Color>Black</Color>
                </TopBorder>
                <BottomBorder>
                    <Color>Black</Color>
                    <Width>2pt</Width>
                </BottomBorder>
            </Style>
        </Textbox>
    </CellContents>
</TablixCell>
<TablixCell>
    <CellContents>
        <Textbox Name="Textbox42">
            <CanGrow>true</CanGrow>
            <KeepTogether>true</KeepTogether>
            <Paragraphs>
                <Paragraph>
                    <TextRuns>
                        <TextRun>
                            <Value>=Sum(Fields!OrderQty.Value)</Value>
                        </TextRun>
                    </TextRuns>
                </Paragraph>
            </Paragraphs>
            <Style>
                <Border>

```

```

        <Color>LightGrey</Color>
        <Style>Solid</Style>
    </Border>
    <TopBorder>
        <Color>Black</Color>
    </TopBorder>
    <BottomBorder>
        <Color>Black</Color>
        <Width>2pt</Width>
    </BottomBorder>
    <BackgroundColor>Pink</BackgroundColor>
</Style>
</Textbox>
</CellContents>
</TablixCell>
</TablixCells>
</TablixRow>
</TablixRows>
</TablixBody>
<DataSetName>DataSet1</DataSetName>
<Style>
    <Border>
        <Style>None</Style>
    </Border>
</Style>
</Tablix>

```

### 3.10 Data Example

The following is an example that shows how to define the data that will be used for the [Report](#) element. The example shows a [DataSource](#) and [DataSet](#) definition, including the [Query](#), which has [QueryParameters](#) that reference [ReportParameters](#), and the [Fields](#) for the **DataSet**, with one field being calculated based on two other fields in the **Fields** collection.

```

1 <DataSources>
2   <DataSource Name="DataSource1">
3     <ConnectionProperties>
4       <DataProvider>SQL</DataProvider>
5       <ConnectionString>data source=dataServer; initial
catalog=northwind;</ConnectionString>
6       <IntegratedSecurity>>true</IntegratedSecurity>
7     </ConnectionProperties>
8   </DataSource>
9</DataSources>
10<DataSets>
11 <DataSet Name="DataSet1">
12   <Fields>
13     <Field Name="ProductID">
14       <DataField>ProductID</DataField>
15     </Field>
16     <Field Name="ProductName">
17       <DataField>ProductName</DataField>
18     </Field>
19     <Field Name="SupplierID">

```

```

20     <DataField>SupplierID</DataField>
21 </Field>
22 <Field Name="CategoryID">
23     <DataField>CategoryID</DataField>
24 </Field>
25 <Field Name="QuantityPerUnit">
26     <DataField>QuantityPerUnit</DataField>
27 </Field>
28 <Field Name="UnitPrice">
29     <DataField>UnitPrice</DataField>
30 </Field>
31 <Field Name="UnitsInStock">
32     <DataField>UnitsInStock</DataField>
33 </Field>
34 <Field Name="UnitsOnOrder">
35     <DataField>UnitsOnOrder</DataField>
36 </Field>
37 <Field Name="ReorderLevel">
38     <DataField>ReorderLevel</DataField>
39 </Field>
40 <Field Name="Discontinued">
41     <DataField>Discontinued</DataField>
42 </Field>
43 <Field Name="TotalPrice">
44     <Value>=Fields!UnitsInStock.Value * Fields!UnitPrice.Value</Value>
45 </Field>
46 </Fields>
47 <Query>
48     <DataSourceName>DataSource1</DataSourceName>
49     <CommandText>SELECT * From Products WHERE UnitsInStock >= @UnitsInStockMin
AND UnitsInStock <= @UnitsInStockMax;</CommandText>
50     <QueryParameters>
51         <QueryParameter Name="@UnitsInStockMin">
52             <Value>=Parameters!UnitsInStockMin.Value</Value>
53         </QueryParameter>
54         <QueryParameter Name="@UnitsInStockMax">
55             <Value>=Parameters!UnitsInStockMax.Value</Value>
56         </QueryParameter>
57     </QueryParameters>
58 </Query>
59 </DataSet>
60</DataSets>

```

### 3.11 Subreport Example

The following RDL definition shows an example of a [Subreport](#) definition that would be used within a data region. The example includes specifying the location of the report definition to use for the subreport by specifying the path by using the [Subreport.ReportName](#) element. The report being referenced requires three report parameters to be supplied with values, which are specified by using the [Subreport.Parameters](#) element.

```

<Subreport Name="Subreport1">
    <ReportName>/Subreports/CustomerOrder.rdl</ReportName>

```

```

<Parameters>
  <Parameter Name="CustomerID">
    <Value>=Fields!CustomerID.Value</Value>
  </Parameter>
  <Parameter Name="OrderID">
    <Value>=Fields!OrderID.Value</Value>
  </Parameter>
  <Parameter Name="ShowDetails">
    <Value>=(Count(Fields!OrderID.Value) < 5)</Value>
  </Parameter>
</Parameters>
<Top>0.69667in</Top>
<Left>0.43625in</Left>
<Height>2.61458in</Height>
<Width>4.77083in</Width>
<ZIndex>1</ZIndex>
</Subreport>

```

### 3.12 TextBox Example

The following is an example text box that was created by using the [Textbox](#) element.

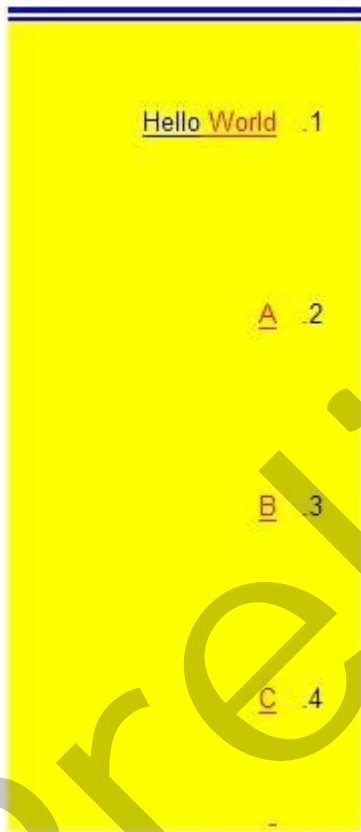

**Figure 19: Text box example**

The [Name](#) attribute of the **Textbox** element is set to "Textbox1". "Textbox1" has its [Textbox.CanGrow](#) element set to true. This means that, although the [Textbox.Height](#) element is set

to only 0.72917 inches, extra spacing or padding introduced by other elements within "Textbox1" can make "Textbox1" grow vertically beyond 0.72917 inches. "Textbox1" contains four [Paragraph](#) elements within its [Paragraphs](#) collection.

```
<Textbox Name="Textbox1">
  <CanGrow>true</CanGrow>
  <KeepTogether>true</KeepTogether>
  <Paragraphs>
```

The first **Paragraph** in the **Paragraphs** collection for "Textbox1" contains two [TextRun](#) elements, which correspond separately to the words "Hello" and "World". The **TextRun** element that has [TextRun.Value](#) set to "Hello" has [Style.Color](#) set to "Blue". The **TextRun** element that has [TextRun.Value](#) set to "World" has [Style.Color](#) set to "Red".

```
<Paragraph>
  <TextRuns>
    <TextRun>
      <Value>Hello</Value>
      <Style>
        <Color>Blue</Color>
      </Style>
    </TextRun>
    <TextRun>
      <Value> World</Value>
      <Style>
        <Color>Red</Color>
      </Style>
    </TextRun>
  </TextRuns>
  <ListStyle>Numbered</ListStyle>
  <ListLevel>1</ListLevel>
```

Because [Style.LineHeight](#) is set to "1in", each **Paragraph** within "Textbox1" takes up at least one inch of vertical space. Because **Textbox.CanGrow** is set to true, "Textbox1" actually is much larger in height than its specified **Textbox.Height** value of 0.72971 inches.

```
<Style>
  <LineHeight>1in</LineHeight>
</Style>
</Paragraph>
<Paragraph>
  <TextRuns>
    <TextRun>
      <Value>A</Value>
      <Style>
        <Color>Red</Color>
      </Style>
    </TextRun>
  </TextRuns>
  <ListStyle>Numbered</ListStyle>
  <ListLevel>1</ListLevel>
  <Style>
    <LineHeight>1in</LineHeight>
```

```

    </Style>
  </Paragraph>
</Paragraph>
  <TextRuns>
    <TextRun>
      <Value>B</Value>
      <Style>
        <Color>Red</Color>
      </Style>
    </TextRun>
  </TextRuns>
  <ListStyle>Numbered</ListStyle>
  <ListLevel>1</ListLevel>
  <Style>
    <LineHeight>1in</LineHeight>
  </Style>
</Paragraph>
<Paragraph>
  <TextRuns>
    <TextRun>
      <Value>C</Value>
      <Style>
        <Color>Red</Color>
      </Style>
    </TextRun>
  </TextRuns>
  <ListStyle>Numbered</ListStyle>
  <ListLevel>1</ListLevel>
  <Style>
    <LineHeight>1in</LineHeight>
  </Style>
</Paragraph>
<Paragraph>
  <TextRuns>
    <TextRun>
      <Value />
      <Style>
        <Color>Red</Color>
      </Style>
    </TextRun>
  </TextRuns>
  <ListLevel>1</ListLevel>
  <Style />
</Paragraph>
</Paragraphs>
<rd:DefaultName>Textbox1</rd:DefaultName>
<Top>0.85292in</Top>
<Left>2.19667in</Left>
<Height>0.72917in</Height>
<Width>1.84375in</Width>

```

"Textbox1" has a [Style.TopBorder](#) element with [Border.Style](#) set to "Blue", **Border.Style** set to "Double", and [Border.Width](#) set to "5pt". Because these properties are set only for **Style.TopBorder**, and no other [Style](#) border elements or a generic [Style.Border](#) element, the left, right, and bottom sides of "Textbox1" are not affected. This is shown in the figure at the beginning of this section. Additionally, "Textbox1" has [Style.Direction](#) set to "RTL", which is why the numbering in the list within "Textbox1" occurs to the right of the actual text.



```

<Style>
  <Border>
    <Style>None</Style>
  </Border>
  <TopBorder>
    <Color>Blue</Color>
    <Style>Double</Style>
    <Width>5pt</Width>
  </TopBorder>
  <BackgroundColor>Yellow</BackgroundColor>
  <TextAlign>Center</TextAlign>
  <PaddingLeft>2pt</PaddingLeft>
  <PaddingRight>2pt</PaddingRight>
  <PaddingTop>2pt</PaddingTop>
  <PaddingBottom>2pt</PaddingBottom>
  <Direction>RTL</Direction>
</Style>
</Textbox>

```

### 3.13 GaugePanel Example

The following is an example RDL definition of a [GaugePanel](#) element that is used to create the gauge panel shown in the following figure. The **GaugePanel** element has its [Name](#) attribute set to "GaugePanel3". "GaugePanel3" has the [GaugePanel.DataSetName](#) element set to "DataSet1". The [DataSet](#) named "DataSet1" exposes two [Fields](#) named "UnitsInStock" and "UnitsOnOrder" for "GaugePanel3" to use.

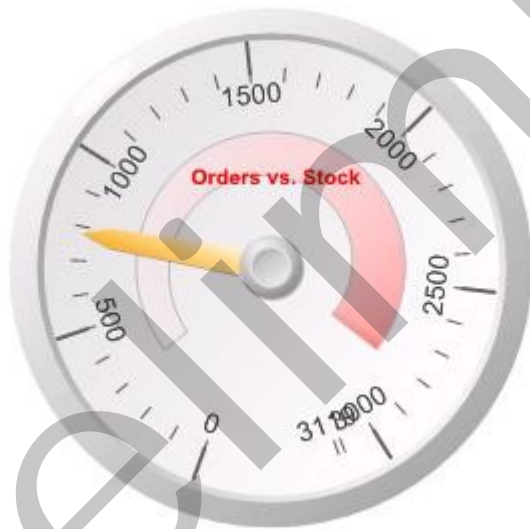

**Figure 20: Gauge panel with single radial gauge**

The gauge panel contains a single [RadialGauges](#) collection. This **RadialGauges** collection contains only one [RadialGauge](#) element. This **RadialGauge** element has its **Name** attribute set to "RadialGauge1".

```
<GaugePanel Name="GaugePanel3">
```

```
<RadialGauges>
  <RadialGauge Name="RadialGauge1">
```

"RadialGauge1" contains only one [RadialScale](#) element within its [RadialGauge.GaugeScales](#) collection. This **RadialScale** element has its **Name** attribute set to "RadialScale1".

```
<GaugeScales>
  <RadialScale Name="RadialScale1">
    <GaugePointers>
```

"RadialScale1" contains only one [RadialPointer](#) element within its [RadialScale.GaugePointers](#) collection. This **RadialPointer** element has its **Name** attribute set to "RadialPointer1". "RadialPointer1" has [RadialPointer.GaugeInputValue](#) set to "Sum(Fields!UnitsOnOrder.Value)", which means that the pointer will point at the value that is equal to the cumulative sum of all values for the "UnitsOnOrder" [Field](#), which evaluates to a value between 500 and 1000.

```
<RadialPointer Name="RadialPointer1">
  <PointerCap>
    <Style>
      <BackgroundColor>White</BackgroundColor>
      <BackgroundGradientType>DiagonalLeft</BackgroundGradientType>
      <BackgroundGradientEndColor>DimGray</BackgroundGradientEndColor>
      <BackgroundHatchType>None</BackgroundHatchType>
    </Style>
    <CapImage>
      <OffsetX>0pt</OffsetX>
      <OffsetY>0pt</OffsetY>
      <Source>External</Source>
      <Value />
    </CapImage>
    <OnTop>>true</OnTop>
    <CapStyle>RoundedWithWideIndentation</CapStyle>
    <Width>33</Width>
  </PointerCap>
  <NeedleStyle>Tapered</NeedleStyle>
  <Style>
    <Border>
      <Style>None</Style>
    </Border>
    <BackgroundColor>White</BackgroundColor>
    <BackgroundGradientType>DiagonalLeft</BackgroundGradientType>
    <BackgroundGradientEndColor>Orange</BackgroundGradientEndColor>
    <BackgroundHatchType>None</BackgroundHatchType>
    <ShadowOffset>1pt</ShadowOffset>
  </Style>
  <GaugeInputValue>
    <Value>=Sum(Fields!UnitsOnOrder.Value)</Value>
    <Multiplier>1</Multiplier>
  </GaugeInputValue>
  <PointerImage>
    <OffsetX>0pt</OffsetX>
    <OffsetY>0pt</OffsetY>
    <Source>External</Source>
    <Value />
```

```

    </PointerImage>
    <MarkerLength>25</MarkerLength>
    <MarkerStyle>Wedge</MarkerStyle>
    <Placement>Inside</Placement>
    <Width>15</Width>
  </RadialPointer>
</GaugePointers>

```

"RadialScale1" contains only one [ScaleRange](#) element within its [ScaleRanges](#) collection. This **ScaleRange** element has its **Name** attribute set to "RadialRange1". "RadialRange1" has ScaleRange's [Style.BackgroundGradientEndColor](#) set to "Salmon" and ScaleRange's [Style.BackgroundGradientType](#) set to "DiagonalLeft". These settings affect the viewing layout of "RadialRange1", as seen in the previous figure. The width of "RadialRange1" varies from 15 percent of the radius of "RadialScale1" at the beginning of the range to 30 percent of the radius of "RadialScale1" at the end of the range. The actual values for "RadialRange1" go from 10 percent to 90 percent of the cumulative sum of all values for the "UnitsInStock" field.

```

<ScaleRanges>
  <ScaleRange Name="RadialRange1">
    <Style>
      <Border>
        <Color>Silver</Color>
        <Style>Solid</Style>
      </Border>
      <BackgroundColor>#00ffffff</BackgroundColor>
      <BackgroundGradientType>DiagonalLeft</BackgroundGradientType>
      <BackgroundGradientEndColor>Salmon</BackgroundGradientEndColor>
      <BackgroundHatchType>None</BackgroundHatchType>
      <ShadowOffset>0pt</ShadowOffset>
    </Style>
    <DistanceFromScale>30</DistanceFromScale>
    <StartValue>
      <Value>=0.1*Sum(Fields!UnitsInStock.Value)</Value>
      <Multiplier>1</Multiplier>
    </StartValue>
    <EndValue>
      <Value>=0.9*Sum(Fields!UnitsInStock.Value)</Value>
      <Multiplier>1</Multiplier>
    </EndValue>
    <StartWidth>15</StartWidth>
    <EndWidth>30</EndWidth>
    <Placement>Inside</Placement>
  </ScaleRange>
</ScaleRanges>
<Style>
  <Border>
    <Style>None</Style>
  </Border>
  <BackgroundColor>CornflowerBlue</BackgroundColor>
  <BackgroundGradientType>None</BackgroundGradientType>
  <BackgroundGradientEndColor>White</BackgroundGradientEndColor>
  <BackgroundHatchType>None</BackgroundHatchType>
  <ShadowOffset>0pt</ShadowOffset>
</Style>
<Interval>NaN</Interval>

```

```
<IntervalOffset>NaN</IntervalOffset>
```

"RadialScale1" has [RadialScale.MinimumValue](#) set to 0 and [RadialScale.MaximumValue](#) set to "=Sum(Fields!UnitsInStock.Value)". This means that the scale that is represented by "RadialScale1" can go from 0 to the cumulative total of all product units that are in stock as recorded by "DataSet1". This cumulative total is slightly greater than 3000.

```
<MaximumValue>
  <Value>=Sum(Fields!UnitsInStock.Value)</Value>
  <Multiplier>1</Multiplier>
</MaximumValue>
<MinimumValue>
  <Value>0</Value>
  <Multiplier>1</Multiplier>
</MinimumValue>
```

The [RadialScale.GaugeMajorTickMarks](#) has [TickMarkStyle.Placement](#) set to "Outside" and no [TickMarkStyle.Shape](#) set. Therefore, the major tick marks, with their intervals defaulted to 500, are placed outside of "RadialScale1" and contain a slim (because [TickMarkStyle.Width](#) is set to only 2) rectangular shape.

```
<GaugeMajorTickMarks>
  <Interval>NaN</Interval>
  <IntervalOffset>NaN</IntervalOffset>
  <Style>
    <Border>
      <Color>DimGray</Color>
      <Style>None</Style>
    </Border>
    <BackgroundColor>DimGray</BackgroundColor>
  </Style>
  <Placement>Outside</Placement>
  <TickMarkImage>
    <Source>External</Source>
    <Value />
  </TickMarkImage>
  <Length>18</Length>
  <Width>2</Width>
</GaugeMajorTickMarks>
```

The [RadialScale.GaugeMinorTickMarks](#) has [TickMarkStyle.Placement](#) set to "Cross" and no [TickMarkStyle.Shape](#) set. Therefore, the minor tick marks, with their intervals defaulted to 100, are placed directly across "RadialScale1" and contain a slim (because [TickMarkStyle.Width](#) is set to only 1) rectangular shape.

```
<GaugeMinorTickMarks>
  <Interval>NaN</Interval>
  <IntervalOffset>NaN</IntervalOffset>
  <Style>
    <Border>
      <Color>DimGray</Color>
```

```

        <Style>None</Style>
    </Border>
    <BackgroundColor>DimGray</BackgroundColor>
</Style>
<Placement>Cross</Placement>
<TickMarkImage>
    <Source>External</Source>
    <Value />
</TickMarkImage>
<Length>8</Length>
<Width>1</Width>
</GaugeMinorTickMarks>
<MaximumPin>
    <PinLabel>
        <Style>
            <FontSize>12pt</FontSize>
        </Style>
        <DistanceFromScale>0</DistanceFromScale>
    </PinLabel>
    <Style>
        <Border>
            <Color>DimGray</Color>
            <Style>Solid</Style>
        </Border>
        <BackgroundColor>WhiteSmoke</BackgroundColor>
    </Style>
    <Placement>Cross</Placement>
    <TickMarkImage>
        <Source>External</Source>
        <Value />
    </TickMarkImage>
    <Length>6</Length>
    <Width>6</Width>
    <Shape>Circle</Shape>
    <Hidden>true</Hidden>
</MaximumPin>
<MinimumPin>
    <PinLabel>
        <Style>
            <FontSize>12pt</FontSize>
        </Style>
        <DistanceFromScale>0</DistanceFromScale>
    </PinLabel>
    <Style>
        <Border>
            <Color>DimGray</Color>
            <Style>Solid</Style>
        </Border>
        <BackgroundColor>WhiteSmoke</BackgroundColor>
    </Style>
    <Placement>Cross</Placement>
    <TickMarkImage>
        <Source>External</Source>
        <Value />
    </TickMarkImage>
    <Length>6</Length>
    <Width>6</Width>
    <Shape>Circle</Shape>
    <Hidden>true</Hidden>

```

```

    </MinimumPin>
    <ScaleLabels>
      <Style>
        <FontSize>14pt</FontSize>
        <Color>#404040</Color>
      </Style>
      <Interval>NaN</Interval>
      <IntervalOffset>NaN</IntervalOffset>
      <DistanceFromScale>0</DistanceFromScale>
      <RotateLabels>true</RotateLabels>
      <ShowEndLabels>true</ShowEndLabels>
      <UseFontPercent>true</UseFontPercent>
    </ScaleLabels>
    <Width>0</Width>
  </RadialScale>
</GaugeScales>

```

"RadialGauge1" contains a [RadialGauge.BackFrame](#) element. For the [BackFrame](#), [BackFrame.FrameShape](#) is set to "CustomCircular2", which defines the frame shape of "RadialGauge1", as shown in the figure.

```

<BackFrame>
  <Style>
    <Border>
      <Style>None</Style>
    </Border>
    <BackgroundColor>WhiteSmoke</BackgroundColor>
    <BackgroundGradientType>DiagonalLeft</BackgroundGradientType>
    <BackgroundGradientEndColor>Gainsboro</BackgroundGradientEndColor>
    <BackgroundHatchType>None</BackgroundHatchType>
    <ShadowOffset>0pt</ShadowOffset>
  </Style>
  <FrameStyle>Edged</FrameStyle>
  <FrameShape>CustomCircular2</FrameShape>
  <FrameBackground>
    <Style>
      <BackgroundColor>WhiteSmoke</BackgroundColor>
      <BackgroundGradientType>DiagonalLeft</BackgroundGradientType>
      <BackgroundGradientEndColor>Gray</BackgroundGradientEndColor>
      <BackgroundHatchType>None</BackgroundHatchType>
    </Style>
  </FrameBackground>
  <FrameImage>
    <Source>External</Source>
    <Value />
  </FrameImage>
</BackFrame>
<ClipContent>true</ClipContent>
<TopImage>
  <Source>External</Source>
  <Value />
</TopImage>
<AspectRatio>1</AspectRatio>
<Height>100</Height>
<Width>100</Width>
</RadialGauge>

```

</RadialGauges>

"GaugePanel3" also contains one [GaugeLabel](#) element within its [GaugeLabels](#) collection. This **GaugeLabel** element has its **Name** attribute set to "GaugeLabel1". "GaugeLabel1" has [GaugeLabel.Text](#) set to "Orders vs. Stock", [Style.Color](#) set to "Red", and [Style.FontWeight](#) set to "Bold", the results of which can be seen in the figure.

```
<GaugeLabels>
  <GaugeLabel Name="GaugeLabel1">
    <Text>Orders vs. Stock</Text>
    <TextShadowOffset>0pt</TextShadowOffset>
    <Style>
      <Border>
        <Style>None</Style>
      </Border>
      <BackgroundColor>#00ffffff</BackgroundColor>
      <BackgroundGradientType>None</BackgroundGradientType>
      <BackgroundGradientEndColor>#00ffffff</BackgroundGradientEndColor>
      <FontWeight>Bold</FontWeight>
      <Color>Red</Color>
      <ShadowOffset>0pt</ShadowOffset>
    </Style>
    <Top>30.418249130249</Top>
    <Left>40.2298812866211</Left>
    <Height>9</Height>
    <Width>21</Width>
  </GaugeLabel>
</GaugeLabels>
<AutoLayout>true</AutoLayout>
<BackFrame>
  <Style>
    <Border>
      <Style>None</Style>
    </Border>
    <BackgroundColor>Gainsboro</BackgroundColor>
    <BackgroundGradientType>DiagonalLeft</BackgroundGradientType>
    <BackgroundGradientEndColor>Gray</BackgroundGradientEndColor>
    <BackgroundHatchType>None</BackgroundHatchType>
    <ShadowOffset>0pt</ShadowOffset>
  </Style>
  <FrameBackground>
    <Style>
      <BackgroundColor>Silver</BackgroundColor>
      <BackgroundGradientType>DiagonalLeft</BackgroundGradientType>
      <BackgroundGradientEndColor>Gray</BackgroundGradientEndColor>
      <BackgroundHatchType>None</BackgroundHatchType>
    </Style>
  </FrameBackground>
  <FrameImage>
    <Source>External</Source>
    <Value />
  </FrameImage>
</BackFrame>
<TopImage>
  <Source>External</Source>
  <Value />
```

```

</TopImage>
<DataSetName>Data Set1</DataSetName>
<Top>0.47792in</Top>
<Left>0.62375in</Left>
<Height>2.75in</Height>
<Width>4.54167in</Width>
<Style>
  <Border>
    <Style>None</Style>
  </Border>
  <BackgroundColor>White</BackgroundColor>
</Style>
</GaugePanel>

```

### 3.14 Line Example

The following example demonstrates an RDL [Line](#) element, which is shown in the following figure.

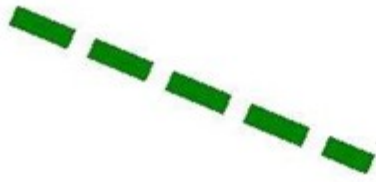

**Figure 21: Line example**

The [Line.Name](#) is set to "Line1". However, [Line.Top](#) is set to 1.25917in and [Line.Left](#) is set to 4in; [Line.Height](#) is set to "-0.95833in" and [Line.Width](#) is set to -2.29167in. This means that "Line1" starts from the lower-right end and goes to the upper-left end. The [Style.Border](#) element, along with its child elements, controls the appearance of "Line1". [Border.Color](#) is set to Green, [Border.Style](#) is set to "Dashed", and [Border.Width](#) is set to 10pt. These settings are reflected in the preceding figure.

```

<Line Name="Line1">
  <Top>1.25917in</Top>
  <Left>4in</Left>
  <Height>-0.95833in</Height>
  <Width>-2.29167in</Width>
  <Style>
    <Border>
      <Color>Green</Color>
      <Style>Dashed</Style>
      <Width>10pt</Width>
    </Border>
  </Style>
</Line>

```



```
</Border>  
</Style>  
</Line>
```

### 3.15 List Example

**Applies to RDL schemas 2003/10 [MS-RDL200310] and 2005/01 [MS-RDL200501] only**

The following example of a [List](#) element is an extract from an RDL specification of a report. This example is from a report for the Adventure Works database. It shows a count of how many distinct products there are and the total quantity of products in inventory at different locations within the company in a list. This example illustrates the use of a **list data region** and how to group details by company location.

The following figure shows the **List** example. An instance of the list consists of the label "Location:" followed by the name of the location, the label "Number of Different Products:" followed by a count of the number of different products at that location, and the label "Total Quantity:" followed by the sum total number of products at that location. These six items appear as [Textbox](#) report items placed in free form within the boundaries of a list instance; that is, they are not aligned in any particular rows and columns. They can be placed anywhere within the list instance boundary. The background colors of two of the **Textbox** report items are set to LemonChiffon and LightGreen.

Location: Debur and Polish		Total Quantity:	958
Number of Different Products:	7		
Location: Final Assembly		Total Quantity:	20419
Number of Different Products:	141		
Location: Finished Goods Storage		Total Quantity:	17319
Number of Different Products:	151		
Location: Frame Forming		Total Quantity:	13584
Number of Different Products:	46		
Location: Frame Welding		Total Quantity:	5165
Number of Different Products:	20		
Location: Metal Storage		Total Quantity:	20295
Number of Different Products:	51		
Location: Miscellaneous Storage		Total Quantity:	83173
Number of Different Products:	201		
Location: Paint		Total Quantity:	508
Number of Different Products:	9		
Location: Paint Shop		Total Quantity:	186
Number of Different Products:	5		
Location: Paint Storage		Total Quantity:	110
Number of Different Products:	5		
Location: Sheet Metal Racks		Total Quantity:	5549
Number of Different Products:	12		
Location: Specialized Paint		Total Quantity:	332
Number of Different Products:	3		
Location: Subassembly		Total Quantity:	95477
Number of Different Products:	251		
Location: Tool Crib		Total Quantity:	72899
Number of Different Products:	167		

**Figure 22: Example of a list with grouping**

The following is the extract from the RDL report file that produces the preceding list. The **List** element has its [Name](#) attribute set to "list1". There is a [Sorting](#) element that specifies that this group is sorted by the [Field](#) "Name" in ascending order. As shown in the preceding figure, the locations listed are Debur and Polish, Final Assembly, Finished Goods Storage, and so on, which are sorted in alphabetical (ascending) order. The [Left](#) element specifies that the list is 0.125 inches from

the left edge of the body of the report. The list is bound to the data in the [DataSet](#) "DataSet1" by the [List.DataSetName](#) element.

```
<List Name="list1">
  <Sorting>
    <SortBy>
      <SortExpression>=Fields!Name.Value</SortExpression>
      <Direction>Ascending</Direction>
    </SortBy>
  </Sorting>
  <Left>0.125in</Left>
  <DataSetName>DataSet1</DataSetName>
```

The [ReportItems](#) element specifies the six text boxes that comprise a single instance of list data. The text boxes that have the [Name](#) attribute values "textbox3", "textbox4", and "textbox5" are the labels before the data. The text box that has the **Name** attribute value "Name" is the name of the location in the company, and its [Style.BackgroundColor](#) element is specified as LemonChiffon. The text box that has the **Name** attribute value "textbox2" is the total quantity of products in this location in the company, and its **Style.BackgroundColor** element is specified as LightGreen. Note that its [Value](#) element is an expression that uses the [Sum](#) aggregate function. The text box that has the **Name** attribute value "textbox1" is the count of distinct products in this location in the company. Note that its **Value** element is an expression that uses the [Count](#) aggregate function.

```
<ReportItems>
  <Textbox Name="textbox1">
    <Top>0.25in</Top>
    <Width>0.5in</Width>
    <Style>
      <TextAlign>Right</TextAlign>
      <PaddingLeft>2pt</PaddingLeft>
      <PaddingRight>2pt</PaddingRight>
      <PaddingTop>2pt</PaddingTop>
      <PaddingBottom>2pt</PaddingBottom>
    </Style>
    <ZIndex>5</ZIndex>
    <CanGrow>>true</CanGrow>
    <Left>2.5in</Left>
    <Value>=Count(Fields!ProductID.Value) </Value>
  </Textbox>
  <Textbox Name="textbox5">
    <rd:DefaultName>textbox5</rd:DefaultName>
    <Top>0.125in</Top>
    <Width>1.125in</Width>
    <Style>
      <PaddingLeft>2pt</PaddingLeft>
      <PaddingRight>2pt</PaddingRight>
      <PaddingTop>2pt</PaddingTop>
      <PaddingBottom>2pt</PaddingBottom>
    </Style>
    <ZIndex>4</ZIndex>
    <CanGrow>>true</CanGrow>
    <Left>3.125in</Left>
    <Height>0.25in</Height>
    <Value>Total Quantity:</Value>
  </Textbox>
```

```

<Textbox Name="textbox4">
  <rd:DefaultName>textbox4</rd:DefaultName>
  <Top>0.25in</Top>
  <Width>2in</Width>
  <Style>
    <TextAlign>Left</TextAlign>
    <PaddingLeft>2pt</PaddingLeft>
    <PaddingRight>2pt</PaddingRight>
    <PaddingTop>2pt</PaddingTop>
    <PaddingBottom>2pt</PaddingBottom>
  </Style>
  <ZIndex>3</ZIndex>
  <CanGrow>true</CanGrow>
  <Left>0.5in</Left>
  <Value>Number of Different Products:</Value>
</Textbox>
<Textbox Name="textbox3">
  <rd:DefaultName>textbox3</rd:DefaultName>
  <Width>0.75in</Width>
  <Style>
    <PaddingLeft>2pt</PaddingLeft>
    <PaddingRight>2pt</PaddingRight>
    <PaddingTop>2pt</PaddingTop>
    <PaddingBottom>2pt</PaddingBottom>
  </Style>
  <ZIndex>2</ZIndex>
  <CanGrow>true</CanGrow>
  <Left>0.125in</Left>
  <Height>0.25in</Height>
  <Value>Location:</Value>
</Textbox>
<Textbox Name="textbox2">
  <Top>0.125in</Top>
  <Width>0.875in</Width>
  <Style>
    <BackgroundColor>LightGreen</BackgroundColor>
    <TextAlign>Right</TextAlign>
    <PaddingLeft>2pt</PaddingLeft>
    <PaddingRight>2pt</PaddingRight>
    <PaddingTop>2pt</PaddingTop>
    <PaddingBottom>2pt</PaddingBottom>
  </Style>
  <ZIndex>1</ZIndex>
  <CanGrow>true</CanGrow>
  <Left>4.25in</Left>
  <Height>0.25in</Height>
  <Value>=Sum(Fields!Quantity.Value)</Value>
</Textbox>
<Textbox Name="Name">
  <rd:DefaultName>Name</rd:DefaultName>
  <Width>1.75in</Width>
  <Style>
    <BackgroundColor>LemonChiffon</BackgroundColor>
    <TextAlign>Left</TextAlign>
    <PaddingLeft>2pt</PaddingLeft>
    <PaddingRight>2pt</PaddingRight>
    <PaddingTop>2pt</PaddingTop>
    <PaddingBottom>2pt</PaddingBottom>
  </Style>

```

```

    <CanGrow>true</CanGrow>
    <Left>0.875in</Left>
    <Height>0.25in</Height>
    <Value>=Fields!Name.Value</Value>
  </Textbox>
</ReportItems>

```

The next elements specify that the **List** is 0.25 inches below the top of its container, which is the report body, and that **List** is 5.25 inches wide. The **Style** element specifies that the entire list is surrounded with a solid border in the default Black color.

```

<Top>0.25in</Top>
<Width>5.25in</Width>
<Style>
  <BorderStyle>
    <Default>Solid</Default>
  </BorderStyle>
</Style>

```

The following [Grouping](#) element specifies that the details of the list are grouped by the field named "LocationID". This field is a numerical value that uniquely identifies each location name. Finally, the [Height](#) element specifies that each detail instance of the list is 0.5 inches tall.

```

<Grouping Name="list1_Details_Group">
  <GroupExpressions>
    <GroupExpression>=Fields!LocationID.Value</GroupExpression>
  </GroupExpressions>
</Grouping>
<Height>0.5in</Height>
</List>

```

### 3.16 Rectangle with Image and Textbox Example

The following figure shows an image that was created by using the [Rectangle](#) element and the [Textbox](#) element.

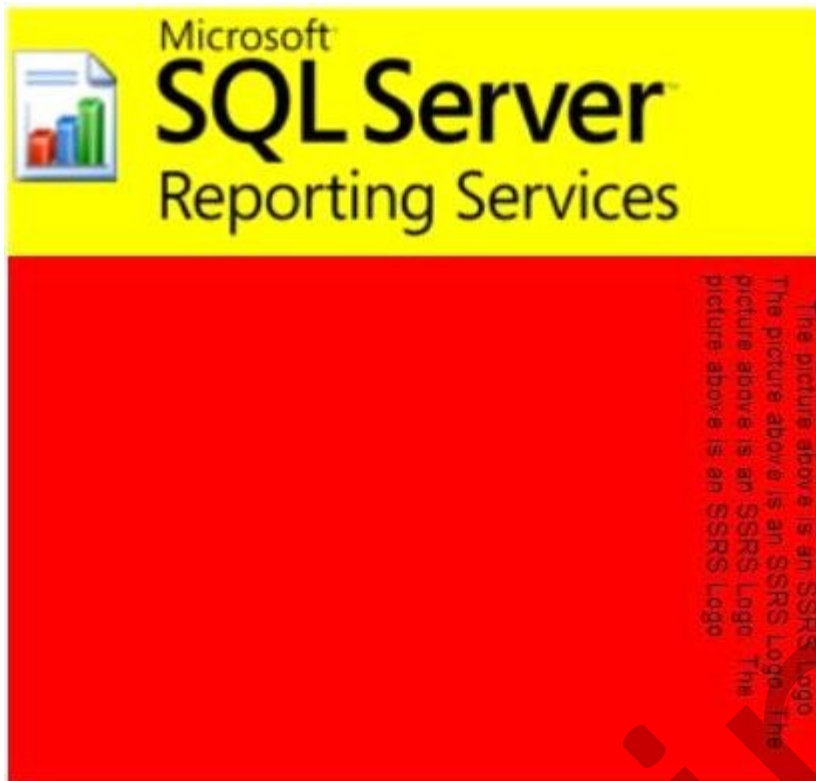

**Figure 23: Rectangle with an image and a text box**

The [Name](#) attribute of the **Rectangle** element is set to "Rectangle1". "Rectangle1" contains two child elements within its [Rectangle.ReportItems](#) collection: an [Image](#) element and a **Textbox** element.

The [Name](#) attribute of the **Image** element within "Rectangle1" is set to "Image2". [Image.Source](#) for "Image2" is set to External, which means that [Image.Value](#) expects an [RdlURL](#) value or an expression that evaluates to the location of an actual image. For "Image2", **Image.Value** is set to <http://www.widgets.microsoft.com/SSRSLogo.jpg>, which stores the image shown above that shows an icon to the left and the words "Microsoft SQL Server Reporting Services" to the right.

```
<Rectangle Name="Rectangle1">
  <ReportItems>
    <Image Name="Image2">
      <Source>External</Source>
      <Value>http://widgets.microsoft.com/SSRSLogo.jpg</Value>
      <Sizing>FitProportional</Sizing>
      <Height>1.26042in</Height>
      <Width>4.25in</Width>
      <Style>
        <Border>
          <Style>None</Style>
        </Border>
        <PaddingLeft>1pt</PaddingLeft>
        <PaddingRight>1pt</PaddingRight>
        <PaddingTop>1pt</PaddingTop>
      </Style>
    </Image>
  </ReportItems>
</Rectangle>
```

```

    <PaddingBottom>1pt</PaddingBottom>
  </Style>
</Image>

```

The [Name](#) attribute of the **Textbox** element within "Rectangle1" is set to "Textbox1". "Textbox1" is a simple text box. It contains only one [Paragraph](#) within its [Textbox.Paragraphs](#) collection. Within that one **Paragraph**, "Textbox1" contains only one [TextRun](#) within the [Paragraph.TextRuns](#) collection. Because [Style.WritingMode](#) is set to Vertical for "Textbox1", the text goes from up to down instead of from left to right.

The only **Paragraph** within "Textbox1" has [Paragraph.LeftIndent](#) set to 5pt and [Paragraph.RightIndent](#) set to 5pt. This causes the text within that **Paragraph** to be offset 5 points both to the left and right. However, because **Style.WritingMode** is set to Vertical, the offsets are instead applied to the top and bottom, respectively. Similarly, setting [Paragraph.HangingIndent](#) to 10pt additionally offsets the first line of text within the **Paragraph** 10 points from the top. Finally, because [Textbox.CanGrow](#) is set to true, both "Textbox1" and "Rectangle1" expand vertically beyond their respective heights of 0.65972 inches and 1.94792 inches.

```

<Textbox Name="Textbox1">
  <CanGrow>true</CanGrow>
  <KeepTogether>true</KeepTogether>
  <Paragraphs>
    <Paragraph>
      <TextRuns>
        <TextRun>
          <Value>The picture above is an SSRS Logo. The picture above is an
SSRS
Logo. The picture above is an SSRS Logo. The picture above is an SSRS
Logo.</Value>
          <Style>
            <WritingMode>Vertical</WritingMode>
          </Style>
        </TextRun>
      </TextRuns>
      <LeftIndent>5pt</LeftIndent>
      <RightIndent>5pt</RightIndent>
      <HangingIndent>10pt</HangingIndent>
    </Paragraph>
  </Paragraphs>
  <rd:DefaultName>Textbox1</rd:DefaultName>
  <Top>1.28819in</Top>
  <Height>0.65972in</Height>
  <Width>4.25in</Width>
  <ZIndex>1</ZIndex>
  <Style>
    <WritingMode>Vertical</WritingMode>
    <Border>
      <Style>None</Style>
    </Border>
    <BackgroundColor>Red</BackgroundColor>
    <PaddingLeft>2pt</PaddingLeft>
    <PaddingRight>2pt</PaddingRight>
    <PaddingTop>2pt</PaddingTop>
    <PaddingBottom>2pt</PaddingBottom>
  </Style>
</Textbox>

```

```

</ReportItems>
<KeepTogether>true</KeepTogether>
<Top>0.56125in</Top>
<Left>1.11333in</Left>
<Height>1.94792in</Height>
<Width>4.25in</Width>

```

"Rectangle1" has [Style.BackgroundColor](#) set to Yellow. This also applies to "Image2" because the **Image** that is associated with "Image2" contains a transparent background. However, because "Textbox2" has [Style.BackgroundColor](#) set to Red, the background of "Textbox2" is red instead of yellow, as shown in the preceding figure.

```

<Style>
  <BackgroundColor>Yellow</BackgroundColor>
  <Border>
    <Style>None</Style>
  </Border>
</Style>
</Rectangle>

```

### 3.17 Map Example

The following example report is a map that shows the results for the 2008 United States presidential election. The states are colored based on the winning candidate. This map also shows a bubble for each state. The bubble size is based on the number of electoral votes for each state.

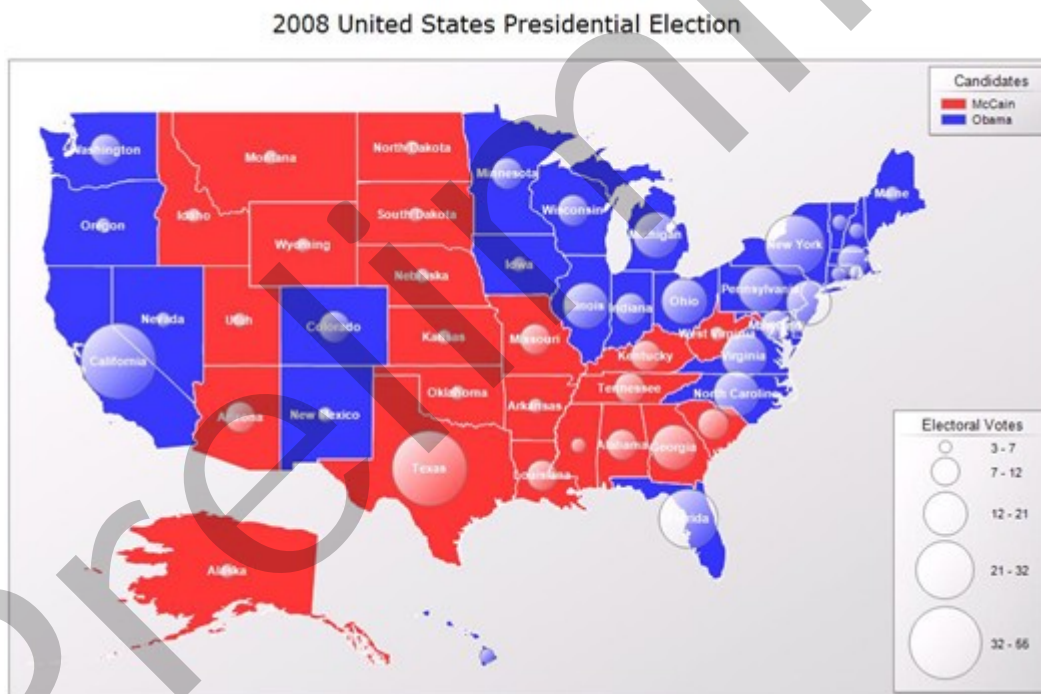

**Figure 24: Map example**



The data source that is used in this report is "ElectionMap". Two datasets, "Spatial" and "Analytics", are defined in the report. The map report item contains one [MapPolygonLayer](#) that shows the map of the states.

The [MapSpatialDataSet](#) element within the layer describes how the spatial data is retrieved from the "Spatial" dataset. The [MapSpatialDataSet.DataSetName](#) element specifies the name of the dataset to be bound to. The [MapSpatialDataSet.SpatialField](#) element specifies the name of the field to use as the source for the spatial data. The [MapFieldNames](#) element specifies the name of the non-spatial fields to associate with the spatial elements. (Typically, these fields are used to join the spatial elements to the analytical dataset.)

The [MapDataRegion](#) element named "Map1\_PolygonLayer1\_DataRegion" specifies the source for analytical data. In this case, the source is the "Analytics" dataset. The [MapMember](#) element specifies how the rows in the dataset are grouped. In this case, the data is grouped by state by the group expression =Fields!State.Value.

After the spatial data and the analytical data are defined, the [MapBindingFieldPairs](#) element specifies how these data are joined together. Each [MapBindingFieldPair](#) element specifies a FieldName from the spatial data and a BindingExpression from the analytical data. If all the pairs match, the spatial element is bound to the analytical data.

Next is the role of the rules by which to visualize the analytical data. The polygon layer contains a [MapPolygonRules](#) element that has a [MapColorRangeRule](#). This rule specifies the range of color to use to colorize the shapes, and a [DataValue](#) element to choose which field to visualize (in this case, =Fields!Winner.Value).

To display the bubble for the number of electoral votes, a [MapPolygonLayer.MapCenterPointRules](#) element is defined in the layer together with the [MapSizeRule](#) element. The **MapSizeRule** element controls the size of the bubbles based on the expression =Sum(Fields!ID\_EV.Value).

```
<?xml version="1.0" encoding="utf-8"?>
<Report xmlns:rd="http://schemas.microsoft.com/SQLServer/reporting/reportdesigner"
xmlns="http://schemas.microsoft.com/sqlserver/reporting/2009/01/reportdefinition">
  <DataSources>
    <DataSource Name="ElectionMap">
      <ConnectionProperties>
        <DataProvider>SQL</DataProvider>
        <ConnectionString>Data Source=.\map7;Initial Catalog=Election</ConnectionString>
        <IntegratedSecurity>>true</IntegratedSecurity>
      </ConnectionProperties>
      <rd:DataSourceID>b1cba34d-af07-4e11-9d13-8df5f2fd0325</rd:DataSourceID>
      <rd:SecurityType>Windows</rd:SecurityType>
    </DataSource>
  </DataSources>
  <DataSets>
    <DataSet Name="Analytics">
      <Fields>
        <Field Name="State">
          <DataField>State</DataField>
          <rd:TypeName>System.String</rd:TypeName>
        </Field>
        <Field Name="ID_EV">
          <DataField>#EV</DataField>
          <rd:TypeName>System.Double</rd:TypeName>
        </Field>
        <Field Name="Date">

```

```

        <DataField>Date</DataField>
        <rd:TypeName>System.DateTime</rd:TypeName>
    </Field>
    <Field Name="BO">
        <DataField>BO</DataField>
        <rd:TypeName>System.Double</rd:TypeName>
    </Field>
    <Field Name="JM">
        <DataField>JM</DataField>
        <rd:TypeName>System.Double</rd:TypeName>
    </Field>
    <Field Name="Balance">
        <DataField>Balance</DataField>
        <rd:TypeName>System.Int32</rd:TypeName>
    </Field>
    <Field Name="Winner">
        <DataField>Winner</DataField>
        <rd:TypeName>System.String</rd:TypeName>
    </Field>
</Fields>
<Query>
    <DataSourceName>ElectionMap</DataSourceName>
    <CommandText>SELECT
Election.[State]
,Election.#EV
,Election.[Date]
,Election.BO
,Election.JM
,Election.Balance
,Election.Winner
FROM
Election</CommandText>
    <rd:RQDDesignerState>
        <QueryDefinition
xmlns="http://schemas.microsoft.com/ReportingServices/QueryDefinition/Relational">
            <SelectedColumns>
                <ColumnExpression ColumnOwner="Election" ColumnName="State" />
                <ColumnExpression ColumnOwner="Election" ColumnName="#EV" />
                <ColumnExpression ColumnOwner="Election" ColumnName="Date" />
                <ColumnExpression ColumnOwner="Election" ColumnName="BO" />
                <ColumnExpression ColumnOwner="Election" ColumnName="JM" />
                <ColumnExpression ColumnOwner="Election" ColumnName="Balance" />
                <ColumnExpression ColumnOwner="Election" ColumnName="Winner" />
            </SelectedColumns>
        </QueryDefinition>
    </rd:RQDDesignerState>
</Query>
</DataSet>
<DataSet Name="Spatial">
    <Fields>
        <Field Name="Name">
            <DataField>Name</DataField>
            <rd:TypeName>System.String</rd:TypeName>
        </Field>
        <Field Name="SpatialData">
            <DataField>SpatialData</DataField>
            <rd:TypeName>Microsoft.SqlServer.Types.SqlGeometry,
Microsoft.SqlServer.Types, Version=10.0.0.0, Culture=neutral,
PublicKeyToken=89845dcd8080cc91</rd:TypeName>
        </Field>
    </Fields>

```

```

    </Field>
  </Fields>
</Query>
  <DataSourceName>ElectionMap</DataSourceName>
  <CommandText>SELECT
USA.Name
,USA.SpatialData
FROM
USA</CommandText>
  <rd:RQDDesignerState>
    <QueryDefinition
xmlns="http://schemas.microsoft.com/ReportingServices/QueryDefinition/Relational">
      <SelectedColumns>
        <ColumnExpression ColumnOwner="USA" ColumnName="Name" />
        <ColumnExpression ColumnOwner="USA" ColumnName="SpatialData" />
      </SelectedColumns>
    </QueryDefinition>
  </rd:RQDDesignerState>
</Query>
</DataSet>
</DataSets>
<ReportSections>
  <ReportSection>
    <Body>
      <ReportItems>
        <Map Name="Map1">
          <MapViewport>
            <MapCoordinateSystem>Geographic</MapCoordinateSystem>
            <MapProjection>Mercator</MapProjection>
            <ProjectionCenterX>0</ProjectionCenterX>
            <ProjectionCenterY>0</ProjectionCenterY>
            <MapLimits>
              <MinimumX>NaN</MinimumX>
              <MinimumY>NaN</MinimumY>
              <MaximumX>NaN</MaximumX>
              <MaximumY>NaN</MaximumY>
            </MapLimits>
            <SimplificationResolution>0.01</SimplificationResolution>
            <MapCustomView>
              <CenterX>55.0153007507324</CenterX>
              <CenterY>50.9827842712402</CenterY>
              <Zoom>112.46826171875</Zoom>
            </MapCustomView>
            <MapMeridians>
              <Style>
                <Border>
                  <Color>#c08080ff</Color>
                  <Style>None</Style>
                </Border>
                <Color>#c08080ff</Color>
              </Style>
              <Hidden>>true</Hidden>
              <Interval>NaN</Interval>
              <ShowLabels>true</ShowLabels>
            </MapMeridians>
            <MapParallels>
              <Style>
                <Border>
                  <Color>#c08080ff</Color>

```

```

        <Style>None</Style>
    </Border>
    <Color>#c08080ff</Color>
</Style>
<Hidden>true</Hidden>
<Interval>NaN</Interval>
<ShowLabels>true</ShowLabels>
</MapParallels>
<GridUnderContent>false</GridUnderContent>
<Style>
    <Border>
        <Color>Gray</Color>
        <Style>Solid</Style>
    </Border>
    <BackgroundColor>White</BackgroundColor>
    <BackgroundGradientType>DiagonalLeft</BackgroundGradientType>
    <BackgroundGradientEndColor>
        LightGrey
    </BackgroundGradientEndColor>
    <ShadowOffset>1pt</ShadowOffset>
</Style>
<LeftMargin>4pt</LeftMargin>
<RightMargin>4pt</RightMargin>
<TopMargin>4pt</TopMargin>
<BottomMargin>4pt</BottomMargin>
</MapViewport>
<MapDataRegions>
    <MapDataRegion Name="Map1_PolygonLayer1_DataRegion">
        <DataSetName>Analytics</DataSetName>
        <MapMember>
            <Group Name="Map1_PolygonLayer1_Group">
                <GroupExpressions>
                    <GroupExpression>=Fields!State.Value</GroupExpression>
                </GroupExpressions>
            </Group>
        </MapMember>
    </MapDataRegion>
</MapDataRegions>
<MapLayers>
    <MapPolygonLayer Name="PolygonLayer1">
        <MapPolygonTemplate>
            <CenterPointOffsetX>0</CenterPointOffsetX>
            <CenterPointOffsetY>0</CenterPointOffsetY>
            <Style>
                <Border>
                    <Color>White</Color>
                    <Style>Solid</Style>
                </Border>
                <BackgroundColor>White</BackgroundColor>
                <BackgroundGradientType>None</BackgroundGradientType>
                <BackgroundGradientEndColor>
                    LightGrey
                </BackgroundGradientEndColor>
                <FontSize>8pt</FontSize>
                <FontWeight>Bold</FontWeight>
                <Color>White</Color>
            </Style>
            <Hidden>false</Hidden>
            <OffsetX>0</OffsetX>

```

```

<OffsetY>0</OffsetY>
<Label>#NAME</Label>
<ToolTip />
<DataElementLabel />
</MapPolygonTemplate>
<MapPolygonRules>
  <MapColorRangeRule>
    <StartColor>#c3ff0000</StartColor>
    <EndColor>#c30000ff</EndColor>
    <ShowInColorScale>true</ShowInColorScale>
    <DataValue>=Fields!Winner.Value</DataValue>
    <StartValue />
    <EndValue />
    <LegendName>Legend1</LegendName>
    <LegendText>#FROMVALUE{N0} - #TOVALUE{N0}</LegendText>
  </MapColorRangeRule>
</MapPolygonRules>
<MapMarkerTemplate>
  <MapMarker>
    <MapMarkerStyle>Circle</MapMarkerStyle>
  </MapMarker>
  <Style>
    <Border>
      <Color>Gray</Color>
      <Style>Solid</Style>
    </Border>
    <BackgroundColor>White</BackgroundColor>
    <BackgroundGradientType>
      DiagonalLeft
    </BackgroundGradientType>
    <BackgroundGradientEndColor>
      #00ffffff
    </BackgroundGradientEndColor>
  </Style>
  <Hidden>>false</Hidden>
  <OffsetX>0</OffsetX>
  <OffsetY>0</OffsetY>
  <Label />
  <ToolTip />
  <DataElementLabel />
</MapMarkerTemplate>
<MapCenterPointRules>
  <MapSizeRule>
    <StartSize>10pt</StartSize>
    <EndSize>60pt</EndSize>
    <DataValue>=Sum(Fields!ID_EV.Value)</DataValue>
    <StartValue />
    <EndValue />
    <LegendName>Legend2</LegendName>
    <LegendText>
      #FROMVALUE - #TOVALUE
    </LegendText>
  </MapSizeRule>
</MapCenterPointRules>
<MapDataRegionName>
Map1_PolygonLayer1_DataRegion
</MapDataRegionName>
<MapBindingFieldPairs>
  <MapBindingFieldPair>

```

```

        <FieldName>Name</FieldName>
        <BindingExpression>=Fields!State.Value</BindingExpression>
    </MapBindingFieldPair>
</MapBindingFieldPairs>
<MapFieldDefinitions>
    <MapFieldDefinition>
        <Name>Name</Name>
        <DataType>String</DataType>
    </MapFieldDefinition>
</MapFieldDefinitions>
<MapSpatialDataSet>
    <DataSetName>Spatial</DataSetName>
    <SpatialField>SpatialData</SpatialField>
    <MapFieldNames>
        <MapFieldName>Name</MapFieldName>
    </MapFieldNames>
</MapSpatialDataSet>
</MapPolygonLayer>
</MapLayers>
<MapLegends>
    <MapLegend Name="Legend1">
        <MapLegendTitle>
            <Style>
                <BackgroundColor>#00ffffff</BackgroundColor>
            </Style>
            <Caption>Candidates</Caption>
        </MapLegendTitle>
        <AutoFitTextDisabled>>false</AutoFitTextDisabled>
        <InterlacedRows>>false</InterlacedRows>
        <EquallySpacedItems>>false</EquallySpacedItems>
        <Position>RightTop</Position>
        <DockOutsideViewport>>false</DockOutsideViewport>
        <Hidden>>false</Hidden>
        <ToolTip />
        <Style>
            <Border>
                <Color>Gray</Color>
                <Style>Solid</Style>
            </Border>
            <BackgroundColor>White</BackgroundColor>
            <BackgroundGradientType>
                DiagonalLeft
            </BackgroundGradientType>
            <BackgroundGradientEndColor>
                LightGrey
            </BackgroundGradientEndColor>
            <ShadowOffset>1pt</ShadowOffset>
        </Style>
        <LeftMargin>4pt</LeftMargin>
        <RightMargin>4pt</RightMargin>
        <TopMargin>4pt</TopMargin>
        <BottomMargin>4pt</BottomMargin>
    </MapLegend>
    <MapLegend Name="Legend2">
        <MapLegendTitle>
            <Style>
                <BackgroundColor>#00ffffff</BackgroundColor>
            </Style>
            <Caption>Electoral Votes</Caption>

```

```

</MapLegendTitle>
<AutoFitTextDisabled>>false</AutoFitTextDisabled>
<InterlacedRows>>false</InterlacedRows>
<EquallySpacedItems>>false</EquallySpacedItems>
<Position>RightBottom</Position>
<DockOutsideViewport>>false</DockOutsideViewport>
<Hidden>>false</Hidden>
<ToolTip />
<Style>
  <Border>
    <Color>Gray</Color>
    <Style>Solid</Style>
  </Border>
  <BackgroundColor>White</BackgroundColor>
  <BackgroundGradientType>DiagonalLeft</BackgroundGradientType>
  <BackgroundGradientEndColor>
    LightGrey
  </BackgroundGradientEndColor>
  <ShadowOffset>1pt</ShadowOffset>
</Style>
<LeftMargin>4pt</LeftMargin>
<RightMargin>4pt</RightMargin>
<TopMargin>4pt</TopMargin>
<BottomMargin>4pt</BottomMargin>
</MapLegend>
</MapLegends>
<MapDistanceScale>
  <Position>RightBottom</Position>
  <DockOutsideViewport>>false</DockOutsideViewport>
  <Hidden>>true</Hidden>
  <ToolTip />
  <Style>
    <Border>
      <Color>Gray</Color>
      <Style>Solid</Style>
    </Border>
    <BackgroundColor>White</BackgroundColor>
    <BackgroundGradientType>DiagonalLeft</BackgroundGradientType>
    <BackgroundGradientEndColor>
      LightGrey
    </BackgroundGradientEndColor>
    <ShadowOffset>1pt</ShadowOffset>
  </Style>
  <MapSize>
    <Width>80</Width>
    <Height>40</Height>
    <Unit>Point</Unit>
  </MapSize>
  <LeftMargin>4pt</LeftMargin>
  <RightMargin>4pt</RightMargin>
  <TopMargin>4pt</TopMargin>
  <BottomMargin>4pt</BottomMargin>
</MapDistanceScale>
<MapColorScale>
  <MapColorScaleTitle>
    <Style />
    <Caption />
  </MapColorScaleTitle>
  <LabelFormat>#,##0.##</LabelFormat>

```

```

<HideEndLabels>>false</HideEndLabels>
<NoDataText>No data</NoDataText>
<Position>LeftBottom</Position>
<DockOutsideViewport>>false</DockOutsideViewport>
<Hidden>>true</Hidden>
<ToolTip />
<Style>
  <Border>
    <Color>Gray</Color>
    <Style>Solid</Style>
  </Border>
  <BackgroundColor>White</BackgroundColor>
  <BackgroundGradientType>DiagonalLeft</BackgroundGradientType>
  <BackgroundGradientEndColor>
    LightGrey
  </BackgroundGradientEndColor>
  <ShadowOffset>1pt</ShadowOffset>
</Style>
<LeftMargin>4pt</LeftMargin>
<RightMargin>4pt</RightMargin>
<TopMargin>4pt</TopMargin>
<BottomMargin>4pt</BottomMargin>
</MapColorScale>
<MapBorderSkin>
  <Style>
    <Border />
    <BackgroundColor>Gray</BackgroundColor>
    <BackgroundGradientType>None</BackgroundGradientType>
    <BackgroundGradientEndColor>
      White
    </BackgroundGradientEndColor>
    <Color>White</Color>
  </Style>
</MapBorderSkin>
<MaximumSpatialElementCount>0</MaximumSpatialElementCount>
<MaximumTotalPointCount>0</MaximumTotalPointCount>
<Top>0.57223in</Top>
<Height>6.09737in</Height>
<Width>9.89583in</Width>
<Style>
  <Border>
    <Color>Gray</Color>
    <Style>None</Style>
  </Border>
  <BackgroundColor>White</BackgroundColor>
</Style>
</Map>
<Textbox Name="ReportTitle">
  <CanGrow>>true</CanGrow>
  <KeepTogether>>true</KeepTogether>
  <Paragraphs>
    <Paragraph>
      <TextRuns>
        <TextRun>
          <Value>2008 United States Presidential Election</Value>
          <Style>
            <FontStyle>Normal</FontStyle>
            <FontFamily>Verdana</FontFamily>
            <FontSize>16pt</FontSize>
          </Style>
        </TextRun>
      </TextRuns>
    </Paragraph>
  </Paragraphs>

```



```

        <FontWeight>Normal</FontWeight>
        <TextDecoration>None</TextDecoration>
    </Style>
</TextRun>
</TextRuns>
<Style />
</Paragraph>
</Paragraphs>
<rd:WatermarkTextbox>Title</rd:WatermarkTextbox>
<rd:DefaultName>ReportTitle</rd:DefaultName>
<Top>0.13056in</Top>
<Left>2.48958in</Left>
<Height>0.4in</Height>
<Width>6.66667in</Width>
<ZIndex>1</ZIndex>
<Style>
    <Border>
        <Style>None</Style>
    </Border>
    <PaddingLeft>2pt</PaddingLeft>
    <PaddingRight>2pt</PaddingRight>
    <PaddingTop>2pt</PaddingTop>
    <PaddingBottom>2pt</PaddingBottom>
</Style>
</Textbox>
</ReportItems>
<Height>6.76681in</Height>
<Style>
    <Border>
        <Style>None</Style>
    </Border>
</Style>
</Body>
<Width>10.36333in</Width>
<Page>
    <PageFooter>
        <Height>0.25208in</Height>
        <PrintOnFirstPage>true</PrintOnFirstPage>
        <PrintOnLastPage>true</PrintOnLastPage>
        <Style>
            <Border>
                <Style>None</Style>
            </Border>
        </Style>
    </PageFooter>
    <LeftMargin>1in</LeftMargin>
    <RightMargin>1in</RightMargin>
    <TopMargin>1in</TopMargin>
    <BottomMargin>1in</BottomMargin>
    <Style />
</Page>
</ReportSection>
</ReportSections>
<rd:ReportID>bd235c9b-b91c-480f-8759-edc46cbf8e32</rd:ReportID>
<rd:ReportUnitType>Inch</rd:ReportUnitType>
</Report>

```

### 3.18 Matrix Example

**Applies to RDL schemas 2003/10 [MS-RDL200310] and 2005/01 [MS-RDL200501] only**

The following example of a [Matrix](#) element is an extract from an RDL specification of a report. This example is from a report for the AdventureWorks database and shows sales by quarter and product category. This example illustrates the use of a **matrix data region** that provides drilldown from summary data into detail data by showing and hiding rows. The following figures show the matrix in its collapsed state and in a partially expanded state.

The following figure shows the **Matrix** example in its collapsed state. The row headers are the product categories Components, Clothing, Bikes, and Accessories. They are sorted in descending order. The column headers are the years 2002 and 2003; they are sorted in ascending order. The detail cells contain sales data that represent the sum total of all sales for a given category and year. Clicking a plus sign in the category row headers or year column headers expands the row or column to drill down into the data.

	2002	2003
Components	\$3,611,041	\$5,489,741
Clothing	\$489,820	\$1,024,474
Bikes	\$26,664,534	\$35,199,346
Accessories	\$93,797	\$595,014

**Figure 25: Example of a matrix with dynamic columns in collapsed state**

The following figure shows the **Matrix** example in a partially expanded state. In the Bikes category, a row header is expanded to show the three subcategories of Mountain Bikes, Road Bikes, and Touring Bikes. Also, the column header 2003 is expanded to show the four quarters of 2003. The cell data now represents the sum total of all sales per subcategory and quarter for those cells that are in a subcategory row and under a quarter column. In a partially expanded matrix, there are also details cells that present data at a higher summarization level. For example, the value \$262,613 is the sum total of all sales for all subcategories of Accessories for the third quarter of 2003. This is because the row Accessories is not expanded.

		2002	2003			
			Q1	Q2	Q3	Q4
Components		\$3,611,041	\$459,086	\$1,111,521	\$2,527,699	\$1,391,434
Clothing		\$489,820	\$106,041	\$192,633	\$395,458	\$330,343
Bikes	Mountain Bikes	\$10,893,468	\$2,517,500	\$2,908,659	\$3,617,012	\$3,808,656
	Road Bikes	\$15,771,066	\$3,584,255	\$4,119,659	\$3,844,124	\$3,734,892
	Touring Bikes				\$3,298,006	\$3,766,585
Accessories		\$93,797	\$15,628	\$32,845	\$262,613	\$283,928

**Figure 26: Example of a matrix with dynamic columns in partially expanded state**

The following is the extract from the RDL report file that produces the matrix that is shown above. The **Matrix** element has its [Name](#) attribute set to "SalesMatrix". It has a single [MatrixColumn](#) in the

[MatrixColumns](#) collection that specifies the width of the cells of the detail data to be 0.875 inches. The matrix is bound to the data in the [DataSet](#) "Sales" by the [Matrix.DataSetName](#) element.

```
<Matrix Name="SalesMatrix">
  <MatrixColumns>
    <MatrixColumn>
      <Width>0.875in</Width>
    </MatrixColumn>
  </MatrixColumns>
  <DataSetName>Sales</DataSetName>
  <RowGroupings>
```

This matrix has two [RowGrouping](#) elements in its [RowGroupings](#) collection. This is an ordered list specifying the groupings from outermost to innermost. The first **RowGrouping** element specifies a grouping by category. The width of this **RowGrouping** is set to 1.125 inches, which is the width of the expanded row header cell containing "Bikes" in the preceding figure.

The first **RowGrouping** element has a [DynamicRows](#) element that specifies the content of the row header along with grouping and sorting information. The [Textbox](#) with [Name](#) attribute "Category" has a [Style](#) element that specifies that the row header value should be white lettering on a steel blue background. The values that should be displayed as row headers come from the [Field](#) named "ProdCat" as is specified in the [Value](#) element of the **Textbox** as the expression =Fields!ProdCat.Value.

There is a [Grouping](#) element with its [Name](#) attribute set to "ProductCategory" that specifies that the data is grouped by the expression "=Fields!ProdCat.Value"; that is, the data is grouped by the "ProdCat" **Field**. Also, there is a [Sorting](#) element that specifies that this group is sorted by the "ProdCat" **Field** in descending order. This is seen in the preceding figure where the categories listed are Components, Clothing, Bikes, and Accessories, which are sorted in reverse alphabetical (descending) order.

```
<RowGrouping>
  <Width>1.125in</Width>
  <DynamicRows>
    <ReportItems>
      <Textbox Name="Category">
        <Style>
          <Color>White</Color>
          <BorderStyle>
            <Default>Solid</Default>
          </BorderStyle>
          <PaddingLeft>2pt</PaddingLeft>
          <PaddingRight>2pt</PaddingRight>
          <BackgroundColor>SteelBlue</BackgroundColor>
        </Style>
        <ZIndex>2</ZIndex>
        <Value>=Fields!ProdCat.Value</Value>
      </Textbox>
    </ReportItems>
    <Grouping Name="ProductCategory">
      <GroupExpressions>
        <GroupExpression>=Fields!ProdCat.Value</GroupExpression>
      </GroupExpressions>
    </Grouping>
```

```

    <Sorting>
      <SortBy>
        <SortExpression>=Fields!ProdCat.Value</SortExpression>
        <Direction>Descending</Direction>
      </SortBy>
    </Sorting>
  </DynamicRows>
</RowGrouping>

```

The second **RowGrouping** element specifies a grouping by subcategory. The width of this **RowGrouping** is set to 1.125 inches, which is the width of the row header cell containing Mountain Bikes in the figure. This **RowGrouping** element has a **DynamicRows** element that specifies the content of the row header along with grouping and sorting information. The **Textbox** with **Name** attribute "SubCategory" has a **Style** element that specifies that the row header value should be white lettering on a steel blue background. The values to display as row headers come from the **Field** named "SubCat" as is specified in the **Value** element of the **Textbox** as the expression =Fields!SubCat.Value.

This element has something that the previous **RowGrouping** does not have. It has the [Visibility](#) element, which specifies that this row grouping should initially be hidden and that the **RowGrouping** that has the **Name** attribute "Category" is used to toggle whether this row grouping is visible or hidden—that is, expanded or collapsed.

The **Grouping** element that has the **Name** attribute "ProductSubcategory" specifies that the data is grouped by the expression =Fields!SubCat.Value, that is, grouped by the **Field** "SubCat". Also, a **Sorting** element specifies that this group is sorted by the **Field** "SubCat" in ascending order. This is shown in the figure where the subcategories are Mountain Bikes, Road Bikes, and Touring Bikes, which are sorted in alphabetical (ascending) order.

```

<RowGrouping>
  <Width>1.125in</Width>
  <DynamicRows>
    <Visibility>
      <Hidden>>true</Hidden>
      <ToggleItem>Category</ToggleItem>
    </Visibility>
    <ReportItems>
      <Textbox Name="SubCategory">
        <Style>
          <Color>White</Color>
          <BorderStyle>
            <Default>Solid</Default>
          </BorderStyle>
          <PaddingLeft>2pt</PaddingLeft>
          <PaddingRight>2pt</PaddingRight>
          <BackgroundColor>SteelBlue</BackgroundColor>
        </Style>
        <ZIndex>1</ZIndex>
        <Value>=Fields!SubCat.Value</Value>
      </Textbox>
    </ReportItems>
    <Grouping Name="ProductSubcategory">
      <GroupExpressions>
        <GroupExpression>=Fields!SubCat.Value</GroupExpression>
      </GroupExpressions>

```

```

</Grouping>
<Sorting>
  <SortBy>
    <SortExpression>=Fields!SubCat.Value</SortExpression>
    <Direction>Ascending</Direction>
  </SortBy>
</Sorting>
</DynamicRows>
</RowGrouping>
</RowGroupings>
<MatrixRows>

```

This matrix has a single [MatrixRow](#) element in its [MatrixRows](#) collection. This **MatrixRow** has a single [MatrixCell](#) element in its [MatrixCells](#) collection. The **Textbox** specifies the content of the details cells of the matrix. It sets the background color to white; the content of the details is an aggregate expression that computes the total sales under the current row headers and column headers of the details cell. That aggregate is specified by the expression =Sum(Fields!Sales.Value).

The height of this **MatrixRow** is set to 0.25 inches, which is the height of a detail cell such as the one containing \$283,928 in the figure.

Additionally, just after the **MatrixRows** element, the **Top** element specifies that the matrix is placed 1.0625 inches below the top of its parent report item.

```

<MatrixRow>
  <MatrixCells>
    <MatrixCell>
      <ReportItems>
        <Textbox Name="Sales">
          <Style>
            <BorderStyle>
              <Default>Solid</Default>
            </BorderStyle>
            <FontSize>9pt</FontSize>
            <Format>C0</Format>
            <PaddingLeft>2pt</PaddingLeft>
            <PaddingRight>2pt</PaddingRight>
            <BackgroundColor>White</BackgroundColor>
          </Style>
          <Value>=Sum(Fields!Sales.Value)</Value>
        </Textbox>
      </ReportItems>
    </MatrixCell>
  </MatrixCells>
  <Height>0.25in</Height>
</MatrixRow>
</MatrixRows>
<Top>1.0625in</Top>
<ColumnGroupings>

```

This matrix has two [ColumnGrouping](#) elements in its [ColumnGroupings](#) collection. This is an ordered list that specifies the groupings from outermost to innermost. The first **ColumnGrouping** element specifies a grouping of sales orders by year. The height of this **ColumnGrouping** is set at the end of this element to 0.25 inches, which is the height of the expanded column header cell containing 2003 in the figure. This element has a [DynamicColumns](#) element that specifies the content of the

column header, along with grouping and sorting information. The **Textbox** that has its **Name** attribute set to "OrderYear" has a **Style** element that specifies that the column header value should be white lettering on a steel blue background. The values to display as column headers come from the **Field** named "OrderYear" as is specified in the **Value** element of the **Textbox** as the expression =Fields!OrderYear.Value.

A **Grouping** element with its **Name** attribute set to "OrderYear" specifies that the data is grouped by the expression =Fields!OrderYear.Value. That is, the data is grouped by the "OrderYear" **Field**. Also, there is a **Sorting** element that specifies that this group is sorted by the "OrderYear" **Field** in ascending order. This is shown in the preceding figure in which the years that are listed are 2002 and 2003, which are sorted in ascending order.

```
<ColumnGrouping>
  <DynamicColumns>
    <ReportItems>
      <Textbox Name="OrderYear">
        <Style>
          <Color>White</Color>
          <BorderStyle>
            <Default>Solid</Default>
          </BorderStyle>
          <TextAlign>Left</TextAlign>
          <PaddingLeft>2pt</PaddingLeft>
          <PaddingRight>2pt</PaddingRight>
          <BackgroundColor>SteelBlue</BackgroundColor>
        </Style>
        <ZIndex>4</ZIndex>
        <Value>=Fields!OrderYear.Value</Value>
      </Textbox>
    </ReportItems>
    <Grouping Name="OrderYear">
      <GroupExpressions>
        <GroupExpression>=Fields!OrderYear.Value</GroupExpression>
      </GroupExpressions>
    </Grouping>
    <Sorting>
      <SortBy>
        <SortExpression>=Fields!OrderYear.Value</SortExpression>
        <Direction>Ascending</Direction>
      </SortBy>
    </Sorting>
  </DynamicColumns>
  <Height>0.25in</Height>
</ColumnGrouping>
```

The second **ColumnGrouping** element specifies a grouping of the sales orders by quarter. The height of this **ColumnGrouping** is set at the end of this element to 0.25 inches, which is the height of the column header cell containing "Q1" in the preceding figure. This **ColumnGrouping** element has a **DynamicColumns** element that specifies the content of the column header, along with grouping and sorting information. The **Textbox** that has its **Name** attribute set to "OrderQuarter" has a **Style** element that specifies that the column header value should be white lettering on a steel-blue background. The values to display as column headers come from the **Field** named "OrderQtr"; this is specified in the **Value** element of the **Textbox** as the expression =Fields!OrderQtr.Value.

This element also has a **Visibility** element, which specifies that this column grouping is initially hidden and that the **ColumnGrouping** that has the **Name** attribute "OrderYear" is used to toggle this column grouping between visible or hidden, that is, expanded or collapsed.

The **Grouping** element that has the **Name** attribute "OrderQtr" specifies that the data is grouped by the expression =Fields!OrderQtr.Value; that is, the data is grouped by the **Field** "OrderQtr". Also, there is a **Sorting** element that specifies that this group is sorted by the **Field** "OrderQtr" in ascending order. This is shown in the figure in which the quarters listed are Q1, Q2, Q3, and Q4, which are sorted in alphabetical (ascending) order.

```
<ColumnGrouping>
  <DynamicColumns>
    <Visibility>
      <Hidden>>true</Hidden>
      <ToggleItem>OrderYear</ToggleItem>
    </Visibility>
    <ReportItems>
      <Textbox Name="OrderQuarter">
        <Style>
          <Color>White</Color>
          <BorderStyle>
            <Default>Solid</Default>
          </BorderStyle>
          <TextAlign>Center</TextAlign>
          <PaddingLeft>2pt</PaddingLeft>
          <PaddingRight>2pt</PaddingRight>
          <BackgroundColor>SteelBlue</BackgroundColor>
        </Style>
        <ZIndex>3</ZIndex>
        <Value>=Fields!OrderQtr.Value</Value>
      </Textbox>
    </ReportItems>
    <Grouping Name="OrderQtr">
      <GroupExpressions>
        <GroupExpression>=Fields!OrderQtr.Value</GroupExpression>
      </GroupExpressions>
    </Grouping>
    <Sorting>
      <SortBy>
        <SortExpression>=Fields!OrderQtr.Value</SortExpression>
        <Direction>Ascending</Direction>
      </SortBy>
    </Sorting>
  </DynamicColumns>
  <Height>0.25in</Height>
</ColumnGrouping>
</ColumnGroupings>
<Width>3.125in</Width>
<Corner>
```

This matrix has a [Comer](#) element that consists of a **Textbox** that has no value. Since this **Textbox** does not have a border and has no value, the upper-left corner of the matrix is blank. Just preceding this **Corner** element is the [Width](#) element, which specifies that the initial width of the matrix is 3.125 inches. The actual width of the matrix is derived from the sum of the widths of the component row and column headers.

```

<ReportItems>
  <Textbox Name="textbox1">
    <Style>
      <PaddingLeft>2pt</PaddingLeft>
      <PaddingRight>2pt</PaddingRight>
    </Style>
    <ZIndex>5</ZIndex>
    <Value />
  </Textbox>
</ReportItems>
</Corner>

```

The [Height](#) element specifies that the initial height of the matrix is 0.75 inches. The actual height of the matrix is derived from the sum of the heights of the component row and column headers. The [Left](#) element specifies that the table is placed 0.0625 inches to the right of the left edge of the parent report item that contains this matrix.

```

<Style />
<Height>0.75in</Height>
<Left>0.0625in</Left>
</Matrix>

```

### 3.19 Table Example

Applies to RDL schemas 2003/10 [\[MS-RDL200310\]](#) and 2005/01 [\[MS-RDL200501\]](#) only

The following example of a [Table](#) element is an extract from an RDL specification of a report. This example is from a report for the AdventureWorks database and shows year-to-date (YTD) sales and last year's sales for each salesperson grouped by region and sales territory. This example illustrates the use of a table data region to provide a tabular grouped listing of data in a grid, providing subtotals for each of the two groups and a grand total for the whole table.

The following figure shows the **Table** example. The first and last rows of the table have a dark blue background color. These are the header and footer rows of the table. The header provides column headers and the footer provides grand totals of YTD sales and last year's sales. The rows with the medium blue background color present subtotals of sales for all the territories within a region. The rows with the light blue background color present the subtotals of sales for all the salespersons within a territory. The rows with the white background color are the detail rows of the table, which provide the sales information for each salesperson.



Region	Sales Territory	Sales Person	Sales YTD	Sales Last Year
Europe	France	Ranjit R Varkey Chudukatil	3827950	2396540
	<i>Subtotal</i>		3827950	2396540
	Germany	Rachel B Valdez	2241204	1307950
	<i>Subtotal</i>		2241204	1307950
	United Kingdom	Jae B Pak	5015682	1635823
	<i>Subtotal</i>		5015682	1635823
<b>Total</b>			<b>11084837</b>	<b>5340313</b>
North America	Canada	José Edvaldo Saraiva	3189356	2038235
		Garrett R Vargas	1764939	1620277
	<i>Subtotal</i>		4954295	3658512
	Central	Jillian Carson	3857164	1997186
	<i>Subtotal</i>		3857164	1997186
	Northeast	Michael G Blythe	4557045	1750406
	<i>Subtotal</i>		4557045	1750406
	Northwest	Pamela O Ansman-Wolfe	0	1927059
		David R Campbell	3587378	1371635
		Tete A Mensa-Annan	1931620	0
	<i>Subtotal</i>		5518999	3298694
	Southeast	Tsvi Michael Reiter	2811013	1849641
	<i>Subtotal</i>		2811013	1849641
	Southwest	Shu K Ito	3018725	2073506
		Linda C Mitchell	5200475	1439156
	<i>Subtotal</i>		8219201	3512662
<b>Total</b>			<b>29917716</b>	<b>16067102</b>
Pacific	Australia	Lynn N Tsoflias	1758386	2278549
	<i>Subtotal</i>		1758386	2278549
<b>Total</b>			<b>1758386</b>	<b>2278549</b>
<b>Grand Total</b>			<b>42760939</b>	<b>23685964</b>

**Figure 27: Example of a table with grouping and totals rows**

The following is the extract from the RDL report file that produces the preceding table. The **Table** element has its **Name** attribute set to "table1". The table is bound to the data in the [DataSet](#) AdventureWorks by the [Table.DataSetName](#) element. The [Top](#) element specifies that the table is 0.33 inches from the top edge of its containing report item, which is the body of the report.

```

<Table Name="table1">
  <DataSetName>AdventureWorks</DataSetName>
  <Top>0.33in</Top>
  <TableGroups>

```

This table has two [TableGroup](#) elements in its [TableGroups](#) collection. This is an ordered list that specifies the groupings from outermost to innermost. The first **TableGroup** element specifies a grouping by region.

The [Grouping](#) element that has its **Name** attribute set to "table1\_Region" that specifies that the data is grouped by the expression =Fields!Region.Value; that is, the data is grouped by the [Field](#) "Region". The [Sorting](#) element specifies that this group is sorted by the **Field** "Region" in ascending order. This is shown in the figure where the regions listed are Europe, North America, and Pacific, which are sorted in alphabetical (ascending) order.

```

<TableGroup>
  <Grouping Name="table1_Region">
    <GroupExpressions>
      <GroupExpression>=Fields!Region.Value</GroupExpression>
    </GroupExpressions>
  </Grouping>
  <Sorting>
    <SortBy>
      <SortExpression>=Fields!Region.Value</SortExpression>
      <Direction>Ascending</Direction>
    </SortBy>
  </Sorting>

```

The [Footer](#) element of the **TableGroup** specifies the rows in the figure that are medium blue in color. These are the lines that represent the total sales for all territories in a region. The [Textbox](#) that has its **Name** attribute value set to "textbox7" specifies the Total label. The text boxes with **Name** attribute values "textbox10" and "textbox11" specify expressions by using the aggregate function [Sum](#) to total all the YTD and last year's sales values in this grouping scope.

```

<Footer>
  <TableRows>
    <TableRow>
      <TableCells>
        <TableCell>
          <ReportItems>
            <Textbox Name="textbox7">
              <rd:DefaultName>textbox7</rd:DefaultName>
              <Style>
                <Color>White</Color>
                <BackgroundColor>#60759b</BackgroundColor>
                <BorderColor>
                  <Default>DimGray</Default>
                </BorderColor>
                <BorderStyle>
                  <Default>Solid</Default>
                </BorderStyle>
                <FontFamily>Tahoma</FontFamily>
            </Textbox>
          </ReportItems>
        </TableCell>
      </TableCells>
    </TableRow>
  </TableRows>
</Footer>

```

```

        <PaddingLeft>2pt</PaddingLeft>
        <PaddingRight>2pt</PaddingRight>
        <PaddingTop>2pt</PaddingTop>
        <PaddingBottom>2pt</PaddingBottom>
    </Style>
    <ZIndex>14</ZIndex>
    <CanGrow>true</CanGrow>
    <Value>Total</Value>
</Textbox>
</ReportItems>
</TableCell>
<TableCell>
    <ReportItems>
        <Textbox Name="textbox8">
            <rd:DefaultName>textbox8</rd:DefaultName>
            <Style>
                <Color>White</Color>
                <BackgroundColor>#60759b</BackgroundColor>
                <BorderColor>
                    <Default>DimGray</Default>
                </BorderColor>
                <BorderStyle>
                    <Default>Solid</Default>
                </BorderStyle>
                <FontFamily>Tahoma</FontFamily>
                <PaddingLeft>2pt</PaddingLeft>
                <PaddingRight>2pt</PaddingRight>
                <PaddingTop>2pt</PaddingTop>
                <PaddingBottom>2pt</PaddingBottom>
            </Style>
            <ZIndex>13</ZIndex>
            <CanGrow>true</CanGrow>
            <Value>
            </Value>
        </Textbox>
    </ReportItems>
</TableCell>
<TableCell>
    <ReportItems>
        <Textbox Name="textbox9">
            <rd:DefaultName>textbox9</rd:DefaultName>
            <Style>
                <Color>White</Color>
                <BackgroundColor>#60759b</BackgroundColor>
                <BorderColor>
                    <Default>DimGray</Default>
                </BorderColor>
                <BorderStyle>
                    <Default>Solid</Default>
                </BorderStyle>
                <FontFamily>Tahoma</FontFamily>
                <PaddingLeft>2pt</PaddingLeft>
                <PaddingRight>2pt</PaddingRight>
                <PaddingTop>2pt</PaddingTop>
                <PaddingBottom>2pt</PaddingBottom>
            </Style>
            <ZIndex>12</ZIndex>
            <CanGrow>true</CanGrow>
            <Value>

```

```

        </Value>
    </Textbox>
</ReportItems>
</TableCell>
<TableCell>
    <ReportItems>
        <Textbox Name="textbox10">
            <rd:DefaultName>textbox10</rd:DefaultName>
            <Style>
                <Color>White</Color>
                <BackgroundColor>#60759b</BackgroundColor>
                <BorderColor>
                    <Default>DimGray</Default>
                </BorderColor>
                <BorderStyle>
                    <Default>Solid</Default>
                </BorderStyle>
                <FontFamily>Tahoma</FontFamily>
                <PaddingLeft>2pt</PaddingLeft>
                <PaddingRight>2pt</PaddingRight>
                <PaddingTop>2pt</PaddingTop>
                <PaddingBottom>2pt</PaddingBottom>
            </Style>
            <ZIndex>11</ZIndex>
            <CanGrow>true</CanGrow>
            <Value>=Round (Sum (Fields!Sales__YTD.Value)) </Value>
        </Textbox>
    </ReportItems>
</TableCell>
<TableCell>
    <ReportItems>
        <Textbox Name="textbox11">
            <rd:DefaultName>textbox11</rd:DefaultName>
            <Style>
                <Color>White</Color>
                <BackgroundColor>#60759b</BackgroundColor>
                <BorderColor>
                    <Default>DimGray</Default>
                </BorderColor>
                <BorderStyle>
                    <Default>Solid</Default>
                </BorderStyle>
                <FontFamily>Tahoma</FontFamily>
                <PaddingLeft>2pt</PaddingLeft>
                <PaddingRight>2pt</PaddingRight>
                <PaddingTop>2pt</PaddingTop>
                <PaddingBottom>2pt</PaddingBottom>
            </Style>
            <ZIndex>10</ZIndex>
            <CanGrow>true</CanGrow>
            <Value>=Round (Sum (Fields!Sales__Last_Year.Value)) </Value>
        </Textbox>
    </ReportItems>
</TableCell>
</TableCells>
<Height>0.21in</Height>
</TableRow>
</TableRows>
</Footer>

```

```
</TableGroup>
```

The second **TableGroup** element in the following RDL specifies a grouping by sales territory. There is a **Grouping** element with the **Name** attribute "table1\_Sales\_Territory" that specifies that the data is grouped by the expression =Fields! Sales\_Territory.Value; that is, the data is grouped by the **Field** "Sales\_Territory". A **Sorting** element specifies that this group is sorted by the **Field** Sales\_Territory in ascending order. This is shown in the figure where the sales territories listed are France, Germany, and United Kingdom, under the region Europe, and these are sorted in alphabetical (ascending) order.

```
<TableGroup>
  <Grouping Name="table1_Sales_Territory">
    <GroupExpressions>
      <GroupExpression>=Fields!Sales_Territory.Value</GroupExpression>
    </GroupExpressions>
  </Grouping>
  <Sorting>
    <SortBy>
      <SortExpression>=Fields!Sales_Territory.Value</SortExpression>
      <Direction>Ascending</Direction>
    </SortBy>
  </Sorting>
```

The **Footer** element of this **TableGroup** specifies the rows in the figure that are light blue in color. These are the lines that represent the total sales for all salespersons within a sales territory. The **Textbox** with the **Name** attribute value "textbox13" specifies the label "subtotal". The text boxes with **Name** attribute values "textbox15" and "textbox16" specify expressions by using the aggregate function **Sum** to total all the YTD and last year's sales values in this grouping scope.

```
<Footer>
  <TableRows>
    <TableRow>
      <TableCells>
        <TableCell>
          <ReportItems>
            <Textbox Name="textbox12">
              <rd:DefaultName>textbox12</rd:DefaultName>
              <Style>
                <BackgroundColor>LightSteelBlue</BackgroundColor>
                <BorderColor>
                  <Default>DimGray</Default>
                </BorderColor>
                <BorderStyle>
                  <Default>Solid</Default>
                </BorderStyle>
                <FontFamily>Tahoma</FontFamily>
                <PaddingLeft>2pt</PaddingLeft>
                <PaddingRight>2pt</PaddingRight>
                <PaddingTop>2pt</PaddingTop>
                <PaddingBottom>2pt</PaddingBottom>
              </Style>
              <ZIndex>9</ZIndex>
              <CanGrow>>true</CanGrow>
```

```

        <Value>
        </Value>
    </Textbox>
</ReportItems>
</TableCell>
<TableCell>
    <Report Items>
        <Textbox Name="textbox13">
            <rd:DefaultName>textbox13</rd:DefaultName>
            <Style>
                <BackgroundColor>LightSteelBlue</BackgroundColor>
                <BorderColor>
                    <Default>DimGray</Default>
                </BorderColor>
                <BorderStyle>
                    <Default>Solid</Default>
                </BorderStyle>
                <FontStyle>Italic</FontStyle>
                <FontFamily>Tahoma</FontFamily>
                <PaddingLeft>2pt</PaddingLeft>
                <PaddingRight>2pt</PaddingRight>
                <PaddingTop>2pt</PaddingTop>
                <PaddingBottom>2pt</PaddingBottom>
            </Style>
            <ZIndex>8</ZIndex>
            <CanGrow>true</CanGrow>
            <Value>Subtotal</Value>
        </Textbox>
    </ReportItems>
</TableCell>
<TableCell>
    <Report Items>
        <Textbox Name="textbox14">
            <rd:DefaultName>textbox14</rd:DefaultName>
            <Style>
                <BackgroundColor>LightSteelBlue</BackgroundColor>
                <BorderColor>
                    <Default>DimGray</Default>
                </BorderColor>
                <BorderStyle>
                    <Default>Solid</Default>
                </BorderStyle>
                <FontFamily>Tahoma</FontFamily>
                <PaddingLeft>2pt</PaddingLeft>
                <PaddingRight>2pt</PaddingRight>
                <PaddingTop>2pt</PaddingTop>
                <PaddingBottom>2pt</PaddingBottom>
            </Style>
            <ZIndex>7</ZIndex>
            <CanGrow>true</CanGrow>
            <Value>
            </Value>
        </Textbox>
    </ReportItems>
</TableCell>
<TableCell>
    <Report Items>
        <Textbox Name="textbox15">
            <rd:DefaultName>textbox15</rd:DefaultName>

```

```

<Style>
  <BackgroundColor>LightSteelBlue</BackgroundColor>
  <BorderColor>
    <Default>DimGray</Default>
  </BorderColor>
  <BorderStyle>
    <Default>Solid</Default>
  </BorderStyle>
  <FontFamily>Tahoma</FontFamily>
  <PaddingLeft>2pt</PaddingLeft>
  <PaddingRight>2pt</PaddingRight>
  <PaddingTop>2pt</PaddingTop>
  <PaddingBottom>2pt</PaddingBottom>
</Style>
<ZIndex>6</ZIndex>
<CanGrow>true</CanGrow>
<Value>=ROUND(Sum(Fields!Sales__YTD.Value))</Value>
</Textbox>
</ReportItems>
</TableCell>
<TableCell>
  <ReportItems>
    <Textbox Name="textbox16">
      <rd:DefaultName>textbox16</rd:DefaultName>
      <Style>
        <BackgroundColor>LightSteelBlue</BackgroundColor>
        <BorderColor>
          <Default>DimGray</Default>
        </BorderColor>
        <BorderStyle>
          <Default>Solid</Default>
        </BorderStyle>
        <FontFamily>Tahoma</FontFamily>
        <PaddingLeft>2pt</PaddingLeft>
        <PaddingRight>2pt</PaddingRight>
        <PaddingTop>2pt</PaddingTop>
        <PaddingBottom>2pt</PaddingBottom>
      </Style>
      <ZIndex>5</ZIndex>
      <CanGrow>true</CanGrow>

      Value>=Round(Sum(Fields!Sales__Last_Year.Value))</Value>
    </Textbox>
  </ReportItems>
</TableCell>
</TableCells>
<Height>0.21in</Height>
</TableRow>
</TableRows>
</Footer>
</TableGroup>
</TableGroups>

```

The [Details](#) element of this **Table** specifies the rows in the figure that have a white background color. These are the rows that represent the details of sales for each salesperson within a sales territory. The text boxes with the **Name** attribute values "Region" and "Sales\_Territory" specify the values of the region and sales territory for a given salesperson. The [Textbox.HideDuplicates](#) element specifies that only the first occurrence of each of these will appear within their respective groups.

This is why the values North America and Canada are not repeated for the details row for salesperson Garrett R Vargas in the figure. The **Textbox** with the **Name** attribute value "Sales\_Person" specifies the name of the salesperson. The remaining two text boxes specify the salesperson's YTD sales and last year's sales.

```

<Details>
  <TableRows>
    <TableRow>
      <TableCells>
        <TableCell>
          <ReportItems>
            <Textbox Name="Region">
              <rd:DefaultName>Region</rd:DefaultName>
              <HideDuplicates>AdventureWorks</HideDuplicates>
              <Style>
                <BorderColor>
                  <Default>DimGray</Default>
                </BorderColor>
                <BorderStyle>
                  <Default>Solid</Default>
                </BorderStyle>
                <FontFamily>Tahoma</FontFamily>
                <PaddingLeft>2pt</PaddingLeft>
                <PaddingRight>2pt</PaddingRight>
                <PaddingTop>2pt</PaddingTop>
                <PaddingBottom>2pt</PaddingBottom>
              </Style>
              <ZIndex>4</ZIndex>
              <CanGrow>>true</CanGrow>
              <Value>=Fields!Region.Value</Value>
            </Textbox>
          </ReportItems>
        </TableCell>
        <TableCell>
          <ReportItems>
            <Textbox Name="Sales_Territory">
              <rd:DefaultName>Sales_Territory</rd:DefaultName>
              <HideDuplicates>AdventureWorks</HideDuplicates>
              <Style>
                <BorderColor>
                  <Default>DimGray</Default>
                </BorderColor>
                <BorderStyle>
                  <Default>Solid</Default>
                </BorderStyle>
                <FontFamily>Tahoma</FontFamily>
                <PaddingLeft>2pt</PaddingLeft>
                <PaddingRight>2pt</PaddingRight>
                <PaddingTop>2pt</PaddingTop>
                <PaddingBottom>2pt</PaddingBottom>
              </Style>
              <ZIndex>3</ZIndex>
              <CanGrow>>true</CanGrow>
              <Value>=Fields!Sales_Territory.Value</Value>
            </Textbox>
          </ReportItems>
        </TableCell>
      </TableCells>
    </TableRow>
  </TableRows>

```



```

<ReportItems>
  <Textbox Name="Sales_Person">
    <rd:DefaultName>Sales_Person</rd:DefaultName>
    <Style>
      <BorderColor>
        <Default>DimGray</Default>
      </BorderColor>
      <BorderStyle>
        <Default>Solid</Default>
      </BorderStyle>
      <FontFamily>Tahoma</FontFamily>
      <PaddingLeft>2pt</PaddingLeft>
      <PaddingRight>2pt</PaddingRight>
      <PaddingTop>2pt</PaddingTop>
      <PaddingBottom>2pt</PaddingBottom>
    </Style>
    <ZIndex>2</ZIndex>
    <CanGrow>true</CanGrow>
    <Value>=Fields!Sales_Person.Value</Value>
  </Textbox>
</ReportItems>
</TableCell>
<TableCell>
  <ReportItems>
    <Textbox Name="Sales___YTD">
      <rd:DefaultName>Sales___YTD</rd:DefaultName>
      <Style>
        <BorderColor>
          <Default>DimGray</Default>
        </BorderColor>
        <BorderStyle>
          <Default>Solid</Default>
        </BorderStyle>
        <FontFamily>Tahoma</FontFamily>
        <PaddingLeft>2pt</PaddingLeft>
        <PaddingRight>2pt</PaddingRight>
        <PaddingTop>2pt</PaddingTop>
        <PaddingBottom>2pt</PaddingBottom>
      </Style>
      <ZIndex>1</ZIndex>
      <CanGrow>true</CanGrow>
      <Value>=Round(Fields!Sales___YTD.Value)</Value>
    </Textbox>
  </ReportItems>
</TableCell>
<TableCell>
  <ReportItems>
    <Textbox Name="Sales___Last_Year">
      <rd:DefaultName>Sales___Last_Year</rd:DefaultName>
      <Style>
        <BorderColor>
          <Default>DimGray</Default>
        </BorderColor>
        <BorderStyle>
          <Default>Solid</Default>
        </BorderStyle>
        <FontFamily>Tahoma</FontFamily>
        <PaddingLeft>2pt</PaddingLeft>
        <PaddingRight>2pt</PaddingRight>

```

```

        <PaddingTop>2pt</PaddingTop>
        <PaddingBottom>2pt</PaddingBottom>
    </Style>
    <CanGrow>true</CanGrow>
    <Value>=Round(Fields!Sales__Last_Year.Value)</Value>
</Textbox>
</ReportItems>
</TableCell>
</TableCells>
<Height>0.2lin</Height>
</TableRow>
</TableRows>

```

The following **Sorting** element specifies that the details are sorted by the **Field** "LastName" in ascending order. We see this in the preceding figure where the salespersons in the Northwest Territory of the North America region are Pamela O Ansman-Wolfe, David R Campbell, and Tete A Mensa-Annan, who are sorted in alphabetical (ascending) order by their last name. Note that the **Field** "Sales\_Person" is not used to sort the details because this would sort the salespersons by their full name, which would sort them by their first name.

```

<Sorting>
  <SortBy>
    <SortExpression>=Fields!LastName.Value</SortExpression>
    <Direction>Ascending</Direction>
  </SortBy>
</Sorting>
</Details>

```

The **Header** element specifies the header rows of the table, which is the very first row in the figure. This is the dark blue row that contains the column headers.

```

<Header>
  <TableRows>
    <TableRow>
      <TableCells>
        <TableCell>
          <ReportItems>
            <Textbox Name="textbox2">
              <rd:DefaultName>textbox2</rd:DefaultName>
            <Style>
              <Color>White</Color>
              <BackgroundColor>#1c3a70</BackgroundColor>
              <BorderColor>
                <Default>DimGray</Default>
              </BorderColor>
              <BorderStyle>
                <Default>Solid</Default>
              </BorderStyle>
              <FontFamily>Tahoma</FontFamily>
              <FontSize>11pt</FontSize>
              <FontWeight>700</FontWeight>
              <PaddingLeft>2pt</PaddingLeft>
              <PaddingRight>2pt</PaddingRight>
              <PaddingTop>2pt</PaddingTop>
            </Style>
          </ReportItems>
        </TableCell>
      </TableCells>
    </TableRow>
  </TableRows>
</Header>

```

```

        <PaddingBottom>2pt</PaddingBottom>
    </Style>
    <ZIndex>24</ZIndex>
    <CanGrow>true</CanGrow>
    <Value>Region</Value>
</Textbox>
</ReportItems>
</TableCell>
<TableCell>
    <ReportItems>
        <Textbox Name="textbox3">
            <rd:DefaultName>textbox3</rd:DefaultName>
            <Style>
                <Color>White</Color>
                <BackgroundColor>#1c3a70</BackgroundColor>
                <BorderColor>
                    <Default>DimGray</Default>
                </BorderColor>
                <BorderStyle>
                    <Default>Solid</Default>
                </BorderStyle>
                <FontFamily>Tahoma</FontFamily>
                <FontSize>11pt</FontSize>
                <FontWeight>700</FontWeight>
                <PaddingLeft>2pt</PaddingLeft>
                <PaddingRight>2pt</PaddingRight>
                <PaddingTop>2pt</PaddingTop>
                <PaddingBottom>2pt</PaddingBottom>
            </Style>
            <ZIndex>23</ZIndex>
            <CanGrow>true</CanGrow>
            <Value>Sales Territory</Value>
        </Textbox>
    </ReportItems>
</TableCell>
<TableCell>
    <ReportItems>
        <Textbox Name="textbox4">
            <rd:DefaultName>textbox4</rd:DefaultName>
            <Style>
                <Color>White</Color>
                <BackgroundColor>#1c3a70</BackgroundColor>
                <BorderColor>
                    <Default>DimGray</Default>
                </BorderColor>
                <BorderStyle>
                    <Default>Solid</Default>
                </BorderStyle>
                <FontFamily>Tahoma</FontFamily>
                <FontSize>11pt</FontSize>
                <FontWeight>700</FontWeight>
                <PaddingLeft>2pt</PaddingLeft>
                <PaddingRight>2pt</PaddingRight>
                <PaddingTop>2pt</PaddingTop>
                <PaddingBottom>2pt</PaddingBottom>
            </Style>
            <ZIndex>22</ZIndex>
            <CanGrow>true</CanGrow>
            <Value>Sales Person</Value>

```

```

    </Textbox>
  </ReportItems>
</TableCell>
<TableCell>
  <ReportItems>
    <Textbox Name="textbox5">
      <rd:DefaultName>textbox5</rd:DefaultName>
      <Style>
        <Color>White</Color>
        <BackgroundColor>#1c3a70</BackgroundColor>
        <BorderColor>
          <Default>DimGray</Default>
        </BorderColor>
        <BorderStyle>
          <Default>Solid</Default>
        </BorderStyle>
        <FontFamily>Tahoma</FontFamily>
        <FontSize>11pt</FontSize>
        <FontWeight>700</FontWeight>
        <TextAlign>Right</TextAlign>
        <PaddingLeft>2pt</PaddingLeft>
        <PaddingRight>2pt</PaddingRight>
        <PaddingTop>2pt</PaddingTop>
        <PaddingBottom>2pt</PaddingBottom>
      </Style>
      <ZIndex>21</ZIndex>
      <CanGrow>true</CanGrow>
      <Value>Sales YTD</Value>
    </Textbox>
  </ReportItems>
</TableCell>
<TableCell>
  <ReportItems>
    <Textbox Name="textbox6">
      <rd:DefaultName>textbox6</rd:DefaultName>
      <Style>
        <Color>White</Color>
        <BackgroundColor>#1c3a70</BackgroundColor>
        <BorderColor>
          <Default>DimGray</Default>
        </BorderColor>
        <BorderStyle>
          <Default>Solid</Default>
        </BorderStyle>
        <FontFamily>Tahoma</FontFamily>
        <FontSize>11pt</FontSize>
        <FontWeight>700</FontWeight>
        <TextAlign>Right</TextAlign>
        <PaddingLeft>2pt</PaddingLeft>
        <PaddingRight>2pt</PaddingRight>
        <PaddingTop>2pt</PaddingTop>
        <PaddingBottom>2pt</PaddingBottom>
      </Style>
      <ZIndex>20</ZIndex>
      <CanGrow>true</CanGrow>
      <Value>Sales Last Year</Value>
    </Textbox>
  </ReportItems>
</TableCell>

```

```

    </TableCells>
    <Height>0.22in</Height>
  </TableRow>
</TableRows>
<RepeatOnNewPage>true</RepeatOnNewPage>
</Header>

```

The [TableColumns](#) element specifies the widths of the five columns in the figure that show the example table.

```

<TableColumns>
  <TableColumn>
    <Width>1.125in</Width>
  </TableColumn>
  <TableColumn>
    <Width>1.125in</Width>
  </TableColumn>
  <TableColumn>
    <Width>1.875in</Width>
  </TableColumn>
  <TableColumn>
    <Width>0.75in</Width>
  </TableColumn>
  <TableColumn>
    <Width>0.75in</Width>
  </TableColumn>
</TableColumns>

```

The **Footer** element specifies the footer rows of the table, which is the very last row in the preceding figure. This is the dark blue row that contains the grand totals. The **Textbox** with the **Name** attribute value "textbox17" specifies the Grand Total label, which appears in the first column of the footer row. The text boxes with **Name** attribute values "textbox20" and "textbox21" specify expressions by using the aggregate function **Sum** to total all the YTD and last year's sales values for all salespersons.

```

<Footer>
  <TableRows>
    <TableRow>
      <TableCells>
        <TableCell>
          <ReportItems>
            <Textbox Name="textbox17">
              <rd:DefaultName>textbox17</rd:DefaultName>
            <Style>
              <Color>White</Color>
              <BackgroundColor>#1c3a70</BackgroundColor>
              <BorderColor>
                <Default>DimGray</Default>
              </BorderColor>
              <BorderStyle>
                <Default>Solid</Default>
              </BorderStyle>
              <FontFamily>Tahoma</FontFamily>
              <FontSize>11pt</FontSize>
            </Style>
          </ReportItems>
        </TableCell>
      </TableCells>
    </TableRow>
  </TableRows>
</Footer>

```

```

        <FontWeight>700</FontWeight>
        <PaddingLeft>2pt</PaddingLeft>
        <PaddingRight>2pt</PaddingRight>
        <PaddingTop>2pt</PaddingTop>
        <PaddingBottom>2pt</PaddingBottom>
    </Style>
    <ZIndex>19</ZIndex>
    <CanGrow>true</CanGrow>
    <Value>Grand Total</Value>
</Textbox>
</ReportItems>
</TableCell>
<TableCell>
    <ReportItems>
        <Textbox Name="textbox18">
            <rd:DefaultName>textbox18</rd:DefaultName>
            <Style>
                <BackgroundColor>#1c3a70</BackgroundColor>
                <BorderColor>
                    <Default>DimGray</Default>
                </BorderColor>
                <BorderStyle>
                    <Default>Solid</Default>
                </BorderStyle>
                <PaddingLeft>2pt</PaddingLeft>
                <PaddingRight>2pt</PaddingRight>
                <PaddingTop>2pt</PaddingTop>
                <PaddingBottom>2pt</PaddingBottom>
            </Style>
            <ZIndex>18</ZIndex>
            <CanGrow>true</CanGrow>
            <Value />
        </Textbox>
    </ReportItems>
</TableCell>
<TableCell>
    <ReportItems>
        <Textbox Name="textbox19">
            <rd:DefaultName>textbox19</rd:DefaultName>
            <Style>
                <BackgroundColor>#1c3a70</BackgroundColor>
                <BorderColor>
                    <Default>DimGray</Default>
                </BorderColor>
                <BorderStyle>
                    <Default>Solid</Default>
                </BorderStyle>
                <PaddingLeft>2pt</PaddingLeft>
                <PaddingRight>2pt</PaddingRight>
                <PaddingTop>2pt</PaddingTop>
                <PaddingBottom>2pt</PaddingBottom>
            </Style>
            <ZIndex>17</ZIndex>
            <CanGrow>true</CanGrow>
            <Value />
        </Textbox>
    </ReportItems>
</TableCell>
<TableCell>

```

```

<ReportItems>
  <Textbox Name="textbox20">
    <rd:DefaultName>textbox20</rd:DefaultName>
    <Style>
      <Color>White</Color>
      <BackgroundColor>#1c3a70</BackgroundColor>
      <BorderColor>
        <Default>DimGray</Default>
      </BorderColor>
      <BorderStyle>
        <Default>Solid</Default>
      </BorderStyle>
      <PaddingLeft>2pt</PaddingLeft>
      <PaddingRight>2pt</PaddingRight>
      <PaddingTop>2pt</PaddingTop>
      <PaddingBottom>2pt</PaddingBottom>
    </Style>
    <ZIndex>16</ZIndex>
    <CanGrow>true</CanGrow>
    <Value>=ROUND(Sum(Fields!Sales__YTD.Value))</Value>
  </Textbox>
</ReportItems>
</TableCell>
<TableCell>
  <ReportItems>
    <Textbox Name="textbox21">
      <rd:DefaultName>textbox21</rd:DefaultName>
      <Style>
        <Color>White</Color>
        <BackgroundColor>#1c3a70</BackgroundColor>
        <BorderColor>
          <Default>DimGray</Default>
        </BorderColor>
        <BorderStyle>
          <Default>Solid</Default>
        </BorderStyle>
        <PaddingLeft>2pt</PaddingLeft>
        <PaddingRight>2pt</PaddingRight>
        <PaddingTop>2pt</PaddingTop>
        <PaddingBottom>2pt</PaddingBottom>
      </Style>
      <ZIndex>15</ZIndex>
      <CanGrow>true</CanGrow>
      <Value>=Round(Sum(Fields!Sales__Last_Year.Value))</Value>
    </Textbox>
  </ReportItems>
</TableCell>
</TableCells>
<Height>0.25in</Height>
</TableRow>
</TableRows>
</Footer>

```

The [Table.Left](#) element specifies that the table is placed 0.125 inches to the right of the left edge of its parent containing report item, which is the report body.

<Left>0.125in</Left>  
</Table>

Preliminary



## 4 Security Considerations

Because Report Definition Language contains only metadata about the report, there are no security considerations for the RDL file itself. Products that implement report processing using RDL as a basis should, however, be aware of the inherent security risks in the execution of the arbitrary Visual Basic.Net expressions, custom code, and external class references contained within the report.

Preliminary

## 5 Appendix A: RDL XML Schemas

The following are the full RDL XML Schemas for versions 2003/10, 2005/01, 2008/01, and 2009/01.

### 5.1 RDL XML Schema for Version 2003/10

```
<?xml version="1.0" encoding="utf-8" ?>
<xsd:schema
targetNamespace="http://schemas.microsoft.com/sqlserver/reporting/2003/10/reportdefinition"
xmlns:xsd="http://www.w3.org/2001/XMLSchema"
xmlns="http://schemas.microsoft.com/sqlserver/reporting/2003/10/reportdefinition"
elementFormDefault="qualified">
  <xsd:annotation>
    <xsd:documentation>
```

Microsoft does not make any representation or warranty regarding the schema or any product or item developed based on the schema. The schema is provided to you on an AS IS basis. Microsoft disclaims all express, implied and statutory warranties, including but not limited to the implied warranties of merchantability, fitness for a particular purpose, and freedom from infringement. Without limiting the generality of the foregoing, Microsoft does not make any warranty of any kind that any item developed based on the schema, or any portion of the schema, will not infringe any copyright, patent, trade secret, or other intellectual property right of any person or entity in any country. It is your responsibility to seek licenses for such intellectual property rights where appropriate.

MICROSOFT SHALL NOT BE LIABLE FOR ANY DAMAGES OF ANY KIND ARISING OUT OF OR IN CONNECTION WITH THE USE OF THE SCHEMA, INCLUDING WITHOUT LIMITATION, ANY DIRECT, INDIRECT, INCIDENTAL, CONSEQUENTIAL (INCLUDING ANY LOST PROFITS), PUNITIVE OR SPECIAL DAMAGES, WHETHER OR NOT MICROSOFT HAS BEEN ADVISED OF SUCH DAMAGES.

(c) Microsoft Corporation. All rights reserved.

```
  </xsd:documentation>
</xsd:annotation>
<xsd:element name="Report">
  <xsd:complexType>
    <xsd:all>
      <xsd:element name="Description" type="xsd:string" minOccurs="0" />
      <xsd:element name="Author" type="xsd:string" minOccurs="0" />
      <xsd:element name="AutoRefresh" type="xsd:unsignedInt" minOccurs="0" />
      <xsd:element name="DataSources" type="DataSourcesType" minOccurs="0" />
      <xsd:element name="DataSets" type="DataSetsType" minOccurs="0" />
      <xsd:element name="Body" type="BodyType" />
      <xsd:element name="ReportParameters" type="ReportParametersType"
minOccurs="0" />
      <xsd:element name="Custom" type="CustomType" minOccurs="0" />
      <xsd:element name="Code" type="xsd:string" minOccurs="0" />
      <xsd:element name="Width" type="SizeType" />
      <xsd:element name="PageHeader" type="PageHeaderFooterType"
minOccurs="0" />
      <xsd:element name="PageFooter" type="PageHeaderFooterType"
minOccurs="0" />
      <xsd:element name="PageHeight" type="SizeType" minOccurs="0" />
      <xsd:element name="PageWidth" type="SizeType" minOccurs="0" />
```

```

    <xsd:element name="LeftMargin" type="SizeType" minOccurs="0" />
    <xsd:element name="RightMargin" type="SizeType" minOccurs="0" />
    <xsd:element name="TopMargin" type="SizeType" minOccurs="0" />
    <xsd:element name="BottomMargin" type="SizeType" minOccurs="0" />
    <xsd:element name="EmbeddedImages" type="EmbeddedImagesType"
minOccurs="0" />
    <xsd:element name="Language" type="xsd:string" minOccurs="0" />
    <xsd:element name="CodeModules" type="CodeModulesType" minOccurs="0" />
    <xsd:element name="Classes" type="ClassesType" minOccurs="0" />
    <xsd:element name="DataTransform" type="xsd:string" minOccurs="0"/>
    <xsd:element name="DataSchema" type="xsd:string" minOccurs="0"/>
    <xsd:element name="DataElementName" type="xsd:string" minOccurs="0"/>
    <xsd:element name="DataElementStyle" minOccurs="0">
      <xsd:simpleType>
        <xsd:restriction base="xsd:string">
          <xsd:enumeration value="AttributeNormal" />
          <xsd:enumeration value="ElementNormal" />
        </xsd:restriction>
      </xsd:simpleType>
    </xsd:element>
  </xsd:all>
</xsd:complexType>
</xsd:element>
<xsd:complexType name="ReportParametersType">
  <xsd:sequence>
    <xsd:element name="ReportParameter" type="ReportParameterType"
maxOccurs="unbounded" />
  </xsd:sequence>
</xsd:complexType>
<xsd:complexType name="ReportParameterType">
  <xsd:all>
    <xsd:element name="DataType">
      <xsd:simpleType>
        <xsd:restriction base="xsd:string">
          <xsd:enumeration value="Boolean" />
          <xsd:enumeration value="DateTime" />
          <xsd:enumeration value="Integer" />
          <xsd:enumeration value="Float" />
          <xsd:enumeration value="String" />
        </xsd:restriction>
      </xsd:simpleType>
    </xsd:element>
    <xsd:element name="Nullable" type="xsd:boolean" minOccurs="0" />
    <xsd:element name="DefaultValue" type="DefaultValueType" minOccurs="0" />
    <xsd:element name="AllowBlank" type="xsd:boolean" minOccurs="0" />
    <xsd:element name="Prompt" type="xsd:string" minOccurs="0" />
    <xsd:element name="ValidValues" type="ValidValuesType" minOccurs="0" />
    <xsd:element name="MultiValue" type="xsd:boolean" minOccurs="0" />
    <xsd:element name="UsedInQuery" minOccurs="0">
      <xsd:simpleType>
        <xsd:restriction base="xsd:string">
          <xsd:enumeration value="False" />
          <xsd:enumeration value="True" />
          <xsd:enumeration value="Auto" />
        </xsd:restriction>
      </xsd:simpleType>
    </xsd:element>
  </xsd:all>
  <xsd:attribute name="Name" type="xsd:normalizedString" use="required" />

```

```

</xsd:complexType>
<xsd:complexType name="ValidValuesType">
  <xsd:all>
    <xsd:element name="DataSetReference" type="DataSetReferenceType"
minOccurs="0" />
    <xsd:element name="ParameterValues" type="ParameterValuesType"
minOccurs="0" />
  </xsd:all>
</xsd:complexType>
<xsd:complexType name="DataSetReferenceType">
  <xsd:all>
    <xsd:element name="DataSetName" type="xsd:string" />
    <xsd:element name="ValueField" type="xsd:string" />
    <xsd:element name="LabelField" type="xsd:string" minOccurs="0" />
  </xsd:all>
</xsd:complexType>
<xsd:complexType name="ParameterValuesType">
  <xsd:sequence>
    <xsd:element name="ParameterValue" type="ParameterValueType"
maxOccurs="unbounded" />
  </xsd:sequence>
</xsd:complexType>
<xsd:complexType name="ParameterValueType">
  <xsd:all>
    <xsd:element name="Value" type="xsd:string" minOccurs="0" />
    <xsd:element name="Label" type="xsd:string" minOccurs="0" />
  </xsd:all>
</xsd:complexType>
<xsd:complexType name="DefaultValueType">
  <xsd:all>
    <xsd:element name="DataSetReference" type="DataSetReferenceType"
minOccurs="0" />
    <xsd:element name="Values" type="ValuesType" minOccurs="0" />
  </xsd:all>
</xsd:complexType>
<xsd:complexType name="ValuesType">
  <xsd:sequence>
    <xsd:element name="Value" type="xsd:string" maxOccurs="unbounded" />
  </xsd:sequence>
</xsd:complexType>
<xsd:complexType name="DataSetsType">
  <xsd:sequence>
    <xsd:element name="DataSet" type="DataSetType" maxOccurs="unbounded" />
  </xsd:sequence>
</xsd:complexType>
<xsd:complexType name="DataSetType">
  <xsd:all>
    <xsd:element name="Fields" type="FieldsType" minOccurs="0" />
    <xsd:element name="Query" type="QueryType" />
    <xsd:element name="CaseSensitivity" minOccurs="0">
      <xsd:simpleType>
        <xsd:restriction base="xsd:string">
          <xsd:enumeration value="True" />
          <xsd:enumeration value="False" />
          <xsd:enumeration value="Auto" />
        </xsd:restriction>
      </xsd:simpleType>
    </xsd:element>
    <xsd:element name="Collation" type="xsd:string" minOccurs="0" />
  </xsd:all>
</xsd:complexType>

```

```

<xsd:element name="AccentSensitivity" minOccurs="0">
  <xsd:simpleType>
    <xsd:restriction base="xsd:string">
      <xsd:enumeration value="True" />
      <xsd:enumeration value="False" />
      <xsd:enumeration value="Auto" />
    </xsd:restriction>
  </xsd:simpleType>
</xsd:element>
<xsd:element name="KanatypeSensitivity" minOccurs="0">
  <xsd:simpleType>
    <xsd:restriction base="xsd:string">
      <xsd:enumeration value="True" />
      <xsd:enumeration value="False" />
      <xsd:enumeration value="Auto" />
    </xsd:restriction>
  </xsd:simpleType>
</xsd:element>
<xsd:element name="WidthSensitivity" minOccurs="0">
  <xsd:simpleType>
    <xsd:restriction base="xsd:string">
      <xsd:enumeration value="True" />
      <xsd:enumeration value="False" />
      <xsd:enumeration value="Auto" />
    </xsd:restriction>
  </xsd:simpleType>
</xsd:element>
<xsd:element name="Filters" type="FiltersType" minOccurs="0" />
</xsd:all>
<xsd:attribute name="Name" type="xsd:normalizedString" use="required" />
</xsd:complexType>
<xsd:complexType name="FieldsType">
  <xsd:sequence>
    <xsd:element name="Field" type="FieldType" maxOccurs="unbounded" />
  </xsd:sequence>
</xsd:complexType>
<xsd:complexType name="FieldType">
  <xsd:all>
    <xsd:element name="DataField" type="xsd:string" minOccurs="0" />
    <xsd:element name="Value" type="xsd:string" minOccurs="0" />
  </xsd:all>
  <xsd:attribute name="Name" type="xsd:normalizedString" use="required" />
</xsd:complexType>
<xsd:complexType name="QueryType">
  <xsd:all>
    <xsd:element name="DataSourceName" type="xsd:string" />
    <xsd:element name="CommandType" minOccurs="0">
      <xsd:simpleType>
        <xsd:restriction base="xsd:string">
          <xsd:enumeration value="Text" />
          <xsd:enumeration value="StoredProcedure" />
          <xsd:enumeration value="TableDirect" />
        </xsd:restriction>
      </xsd:simpleType>
    </xsd:element>
    <xsd:element name="CommandText" type="xsd:string" />
    <xsd:element name="QueryParameters" type="QueryParametersType"
minOccurs="0" />
    <xsd:element name="Timeout" type="xsd:unsignedInt" minOccurs="0" />
  </xsd:all>
</xsd:complexType>

```

```

    </xsd:all>
  </xsd:complexType>
  <xsd:complexType name="DataSourcesType">
    <xsd:sequence>
      <xsd:element name="DataSource" type="DataSourceType"
maxOccurs="unbounded" />
    </xsd:sequence>
  </xsd:complexType>
  <xsd:complexType name="DataSourceType">
    <xsd:all>
      <xsd:element name="Transaction" type="xsd:boolean" minOccurs="0" />
      <xsd:element name="ConnectionProperties" type="ConnectionPropertiesType"
minOccurs="0" />
      <xsd:element name="DataSourceReference" type="xsd:string" minOccurs="0" />
    </xsd:all>
    <xsd:attribute name="Name" type="xsd:string" use="required" />
  </xsd:complexType>
  <xsd:complexType name="ConnectionPropertiesType">
    <xsd:all>
      <xsd:element name="DataProvider" type="xsd:string" />
      <xsd:element name="ConnectionString" type="xsd:string" />
      <xsd:element name="IntegratedSecurity" type="xsd:boolean" minOccurs="0" />
      <xsd:element name="Prompt" type="xsd:string" minOccurs="0" />
    </xsd:all>
  </xsd:complexType>
  <xsd:complexType name="QueryParametersType">
    <xsd:sequence>
      <xsd:element name="QueryParameter" type="QueryParameterType"
maxOccurs="unbounded" />
    </xsd:sequence>
  </xsd:complexType>
  <xsd:complexType name="QueryParameterType">
    <xsd:all>
      <xsd:element name="Value" type="xsd:string" />
    </xsd:all>
    <xsd:attribute name="Name" type="xsd:string" use="required" />
  </xsd:complexType>
  <xsd:complexType name="CodeModulesType">
    <xsd:sequence>
      <xsd:element name="CodeModule" type="xsd:string" maxOccurs="unbounded" />
    </xsd:sequence>
  </xsd:complexType>
  <xsd:complexType name="ClassesType">
    <xsd:sequence>
      <xsd:element name="Class" type="ClassType" maxOccurs="unbounded" />
    </xsd:sequence>
  </xsd:complexType>
  <xsd:complexType name="ClassType">
    <xsd:all>
      <xsd:element name="ClassName" type="xsd:string" />
      <xsd:element name="InstanceName" type="xsd:normalizedString" />
    </xsd:all>
  </xsd:complexType>
  <xsd:complexType name="BodyType">
    <xsd:all>
      <xsd:element name="ReportItems" type="ReportItemsType" minOccurs="0" />
      <xsd:element name="Height" type="SizeType" />
      <xsd:element name="Columns" type="xsd:unsignedInt" minOccurs="0" />
      <xsd:element name="ColumnSpacing" type="SizeType" minOccurs="0" />
    </xsd:all>
  </xsd:complexType>

```

```

        <xsd:element name="Style" type="StyleType" minOccurs="0" />
    </xsd:all>
</xsd:complexType>
<xsd:complexType name="PageHeaderFooterType">
    <xsd:all>
        <xsd:element name="Height" type="SizeType" />
        <xsd:element name="PrintOnFirstPage" type="xsd:boolean" minOccurs="0" />
        <xsd:element name="PrintOnLastPage" type="xsd:boolean" minOccurs="0" />
        <xsd:element name="ReportItems" type="ReportItemsType" minOccurs="0" />
        <xsd:element name="Style" type="StyleType" minOccurs="0" />
    </xsd:all>
</xsd:complexType>
<xsd:complexType name="EmbeddedImagesType">
    <xsd:sequence>
        <xsd:element name="EmbeddedImage" type="EmbeddedImageType"
maxOccurs="unbounded" />
    </xsd:sequence>
</xsd:complexType>
<xsd:complexType name="EmbeddedImageType">
    <xsd:all>
        <xsd:element name="MIMEType" type="xsd:string" />
        <xsd:element name="ImageData" type="xsd:string" />
    </xsd:all>
    <xsd:attribute name="Name" type="xsd:normalizedString" use="required" />
</xsd:complexType>
<xsd:complexType name="ReportItemsType">
    <xsd:choice maxOccurs="unbounded">
        <xsd:element name="Line" type="LineType" />
        <xsd:element name="Rectangle" type="RectangleType" />
        <xsd:element name="Textbox" type="TextboxType" />
        <xsd:element name="Image" type="ImageType" />
        <xsd:element name="Subreport" type="SubreportType" />
        <xsd:element name="List" type="ListType" />
        <xsd:element name="Matrix" type="MatrixType" />
        <xsd:element name="Table" type="TableType" />
        <xsd:element name="Chart" type="ChartType" />
        <xsd:element name="CustomReportItem" type="CustomReportItemType" />
    </xsd:choice>
</xsd:complexType>
<xsd:complexType name="ActionType">
    <xsd:all>
        <xsd:element name="Hyperlink" type="xsd:string" minOccurs="0" />
        <xsd:element name="Drillthrough" type="DrillthroughType" minOccurs="0" />
        <xsd:element name="BookmarkLink" type="xsd:string" minOccurs="0" />
    </xsd:all>
</xsd:complexType>
<xsd:complexType name="DrillthroughType">
    <xsd:all>
        <xsd:element name="ReportName" type="xsd:string" />
        <xsd:element name="Parameters" type="ParametersType" minOccurs="0" />
        <xsd:element name="BookmarkLink" type="xsd:string" minOccurs="0" />
    </xsd:all>
</xsd:complexType>
<xsd:complexType name="VisibilityType">
    <xsd:all>
        <xsd:element name="Hidden" type="xsd:string" minOccurs="0" />
        <xsd:element name="ToggleItem" type="xsd:string" minOccurs="0" />
    </xsd:all>
</xsd:complexType>

```

```

<xsd:complexType name="LineType">
  <xsd:all>
    <xsd:element name="Style" type="StyleType" minOccurs="0" />
    <xsd:element name="Action" type="ActionType" minOccurs="0"/>
    <xsd:element name="Top" type="SizeType" minOccurs="0" />
    <xsd:element name="Left" type="SizeType" minOccurs="0" />
    <xsd:element name="Height" type="SizeType" minOccurs="0" />
    <xsd:element name="Width" type="SizeType" minOccurs="0" />
    <xsd:element name="ZIndex" type="xsd:unsignedInt" minOccurs="0" />
    <xsd:element name="Visibility" type="VisibilityType" minOccurs="0" />
    <xsd:element name="ToolTip" type="xsd:string" minOccurs="0"/>
    <xsd:element name="Label" type="xsd:string" minOccurs="0" />
    <xsd:element name="LinkToChild" type="xsd:string" minOccurs="0"/>
    <xsd:element name="Bookmark" type="xsd:string" minOccurs="0" />
    <xsd:element name="RepeatWith" type="xsd:string" minOccurs="0" />
    <xsd:element name="Custom" type="CustomType" minOccurs="0" />
    <xsd:element name="DataElementName" type="xsd:string" minOccurs="0"/>
    <xsd:element name="DataElementOutput" minOccurs="0">
      <xsd:simpleType>
        <xsd:restriction base="xsd:string">
          <xsd:enumeration value="Output"/>
          <xsd:enumeration value="NoOutput"/>
          <xsd:enumeration value="ContentsOnly"/>
          <xsd:enumeration value="Auto"/>
        </xsd:restriction>
      </xsd:simpleType>
    </xsd:element>
  </xsd:all>
  <xsd:attribute name="Name" type="xsd:normalizedString" use="required" />
</xsd:complexType>
<xsd:complexType name="RectangleType">
  <xsd:all>
    <xsd:element name="Style" type="StyleType" minOccurs="0" />
    <xsd:element name="Action" type="ActionType" minOccurs="0"/>
    <xsd:element name="Top" type="SizeType" minOccurs="0" />
    <xsd:element name="Left" type="SizeType" minOccurs="0" />
    <xsd:element name="Height" type="SizeType" minOccurs="0" />
    <xsd:element name="Width" type="SizeType" minOccurs="0" />
    <xsd:element name="ZIndex" type="xsd:unsignedInt" minOccurs="0" />
    <xsd:element name="Visibility" type="VisibilityType" minOccurs="0" />
    <xsd:element name="ToolTip" type="xsd:string" minOccurs="0" />
    <xsd:element name="Label" type="xsd:string" minOccurs="0" />
    <xsd:element name="LinkToChild" type="xsd:string" minOccurs="0" />
    <xsd:element name="Bookmark" type="xsd:string" minOccurs="0" />
    <xsd:element name="RepeatWith" type="xsd:string" minOccurs="0" />
    <xsd:element name="Custom" type="CustomType" minOccurs="0" />
    <xsd:element name="ReportItems" type="ReportItemsType" minOccurs="0" />
    <xsd:element name="PageBreakAtStart" type="xsd:boolean" minOccurs="0" />
    <xsd:element name="PageBreakAtEnd" type="xsd:boolean" minOccurs="0" />
    <xsd:element name="DataElementName" type="xsd:string" minOccurs="0"/>
    <xsd:element name="DataElementOutput" minOccurs="0">
      <xsd:simpleType>
        <xsd:restriction base="xsd:string">
          <xsd:enumeration value="Output"/>
          <xsd:enumeration value="NoOutput"/>
          <xsd:enumeration value="ContentsOnly"/>
          <xsd:enumeration value="Auto"/>
        </xsd:restriction>
      </xsd:simpleType>
    </xsd:element>
  </xsd:all>

```



```

    </xsd:element>
  </xsd:all>
  <xsd:attribute name="Name" type="xsd:normalizedString" use="required" />
</xsd:complexType>
<xsd:complexType name="TextboxType">
  <xsd:all>
    <xsd:element name="Style" type="StyleType" minOccurs="0" />
    <xsd:element name="Action" type="ActionType" minOccurs="0" />
    <xsd:element name="Top" type="SizeType" minOccurs="0" />
    <xsd:element name="Left" type="SizeType" minOccurs="0" />
    <xsd:element name="Height" type="SizeType" minOccurs="0" />
    <xsd:element name="Width" type="SizeType" minOccurs="0" />
    <xsd:element name="ZIndex" type="xsd:unsignedInt" minOccurs="0" />
    <xsd:element name="Visibility" type="VisibilityType" minOccurs="0" />
    <xsd:element name="ToolTip" type="xsd:string" minOccurs="0" />
    <xsd:element name="Label" type="xsd:string" minOccurs="0" />
    <xsd:element name="LinkToChild" type="xsd:string" minOccurs="0"/>
    <xsd:element name="Bookmark" type="xsd:string" minOccurs="0" />
    <xsd:element name="RepeatWith" type="xsd:string" minOccurs="0" />
    <xsd:element name="Custom" type="CustomType" minOccurs="0" />
    <xsd:element name="Value" type="xsd:string" />
    <xsd:element name="CanGrow" type="xsd:boolean" minOccurs="0" />
    <xsd:element name="CanShrink" type="xsd:boolean" minOccurs="0" />
    <xsd:element name="HideDuplicates" type="xsd:string" minOccurs="0" />
    <xsd:element name="ToggleImage" type="ToggleImageType" minOccurs="0" />
    <xsd:element name="DataElementName" type="xsd:string" minOccurs="0"/>
    <xsd:element name="DataElementOutput" minOccurs="0">
      <xsd:simpleType>
        <xsd:restriction base="xsd:string">
          <xsd:enumeration value="Output"/>
          <xsd:enumeration value="NoOutput"/>
          <xsd:enumeration value="ContentsOnly"/>
          <xsd:enumeration value="Auto"/>
        </xsd:restriction>
      </xsd:simpleType>
    </xsd:element>
    <xsd:element name="DataElementStyle" minOccurs="0">
      <xsd:simpleType>
        <xsd:restriction base="xsd:string">
          <xsd:enumeration value="Auto" />
          <xsd:enumeration value="AttributeNormal" />
          <xsd:enumeration value="ElementNormal" />
        </xsd:restriction>
      </xsd:simpleType>
    </xsd:element>
  </xsd:all>
  <xsd:attribute name="Name" type="xsd:normalizedString" use="required" />
</xsd:complexType>
<xsd:complexType name="ToggleImageType">
  <xsd:all>
    <xsd:element name="InitialState" type="xsd:string" />
  </xsd:all>
</xsd:complexType>
<xsd:complexType name="ImageType">
  <xsd:all>
    <xsd:element name="Style" type="StyleType" minOccurs="0" />
    <xsd:element name="Action" type="ActionType" minOccurs="0" />
    <xsd:element name="Top" type="SizeType" minOccurs="0" />
    <xsd:element name="Left" type="SizeType" minOccurs="0" />

```

```

<xsd:element name="Height" type="SizeType" minOccurs="0" />
<xsd:element name="Width" type="SizeType" minOccurs="0" />
<xsd:element name="ZIndex" type="xsd:unsignedInt" minOccurs="0" />
<xsd:element name="Visibility" type="VisibilityType" minOccurs="0" />
<xsd:element name="ToolTip" type="xsd:string" minOccurs="0" />
<xsd:element name="Label" type="xsd:string" minOccurs="0" />
<xsd:element name="LinkToChild" type="xsd:string" minOccurs="0"/>
<xsd:element name="Bookmark" type="xsd:string" minOccurs="0" />
<xsd:element name="RepeatWith" type="xsd:string" minOccurs="0" />
<xsd:element name="Custom" type="CustomType" minOccurs="0" />
<xsd:element name="Source">
  <xsd:simpleType>
    <xsd:restriction base="xsd:string">
      <xsd:enumeration value="External" />
      <xsd:enumeration value="Embedded" />
      <xsd:enumeration value="Database" />
    </xsd:restriction>
  </xsd:simpleType>
</xsd:element>
<xsd:element name="Value" type="xsd:string" />
<xsd:element name="MIMEType" type="xsd:string" minOccurs="0" />
<xsd:element name="Sizing" minOccurs="0">
  <xsd:simpleType>
    <xsd:restriction base="xsd:string">
      <xsd:enumeration value="AutoSize" />
      <xsd:enumeration value="Fit" />
      <xsd:enumeration value="FitProportional" />
      <xsd:enumeration value="Clip" />
    </xsd:restriction>
  </xsd:simpleType>
</xsd:element>
<xsd:element name="DataElementName" type="xsd:string" minOccurs="0"/>
<xsd:element name="DataElementOutput" minOccurs="0">
  <xsd:simpleType>
    <xsd:restriction base="xsd:string">
      <xsd:enumeration value="Output"/>
      <xsd:enumeration value="NoOutput"/>
      <xsd:enumeration value="ContentsOnly"/>
      <xsd:enumeration value="Auto"/>
    </xsd:restriction>
  </xsd:simpleType>
</xsd:element>
</xsd:all>
<xsd:attribute name="Name" type="xsd:normalizedString" use="required" />
</xsd:complexType>
<xsd:complexType name="SubreportType">
  <xsd:all>
    <xsd:element name="Style" type="StyleType" minOccurs="0" />
    <xsd:element name="Action" type="ActionType" minOccurs="0"/>
    <xsd:element name="Top" type="SizeType" minOccurs="0" />
    <xsd:element name="Left" type="SizeType" minOccurs="0" />
    <xsd:element name="Height" type="SizeType" minOccurs="0" />
    <xsd:element name="Width" type="SizeType" minOccurs="0" />
    <xsd:element name="ZIndex" type="xsd:unsignedInt" minOccurs="0" />
    <xsd:element name="Visibility" type="VisibilityType" minOccurs="0" />
    <xsd:element name="ToolTip" type="xsd:string" minOccurs="0" />
    <xsd:element name="Label" type="xsd:string" minOccurs="0" />
    <xsd:element name="LinkToChild" type="xsd:string" minOccurs="0"/>
    <xsd:element name="Bookmark" type="xsd:string" minOccurs="0" />
  </xsd:all>
</xsd:complexType>

```

```

<xsd:element name="RepeatWith" type="xsd:string" minOccurs="0" />
<xsd:element name="Custom" type="CustomType" minOccurs="0" />
<xsd:element name="ReportName" type="xsd:string" />
<xsd:element name="Parameters" type="ParametersType" minOccurs="0" />
<xsd:element name="NoRows" type="xsd:string" minOccurs="0" />
<xsd:element name="MergeTransactions" type="xsd:boolean" minOccurs="0" />
<xsd:element name="DataElementName" type="xsd:string" minOccurs="0" />
<xsd:element name="DataElementOutput" minOccurs="0">
  <xsd:simpleType>
    <xsd:restriction base="xsd:string">
      <xsd:enumeration value="Output" />
      <xsd:enumeration value="NoOutput" />
      <xsd:enumeration value="ContentsOnly" />
      <xsd:enumeration value="Auto" />
    </xsd:restriction>
  </xsd:simpleType>
</xsd:element>
</xsd:all>
<xsd:attribute name="Name" type="xsd:normalizedString" use="required" />
</xsd:complexType>
<xsd:complexType name="CustomReportItemType">
  <xsd:all>
    <xsd:element name="Style" type="StyleType" minOccurs="0" />
    <xsd:element name="Top" type="SizeType" minOccurs="0" />
    <xsd:element name="Left" type="SizeType" minOccurs="0" />
    <xsd:element name="Height" type="SizeType" minOccurs="0" />
    <xsd:element name="Width" type="SizeType" minOccurs="0" />
    <xsd:element name="ZIndex" type="xsd:unsignedInt" minOccurs="0" />
    <xsd:element name="Visibility" type="VisibilityType" minOccurs="0" />
    <xsd:element name="RepeatWith" type="xsd:string" minOccurs="0" />
    <xsd:element name="ReportItems" type="ReportItemsType" minOccurs="0" />
    <xsd:element name="DataElementName" type="xsd:string" minOccurs="0" />
    <xsd:element name="DataElementOutput" minOccurs="0">
      <xsd:simpleType>
        <xsd:restriction base="xsd:string">
          <xsd:enumeration value="Output" />
          <xsd:enumeration value="NoOutput" />
          <xsd:enumeration value="ContentsOnly" />
          <xsd:enumeration value="Auto" />
        </xsd:restriction>
      </xsd:simpleType>
    </xsd:element>
  </xsd:all>
  <xsd:attribute name="Name" type="xsd:normalizedString" use="required" />
  <xsd:attribute name="Type" type="xsd:normalizedString" use="required" />
</xsd:complexType>
<xsd:complexType name="ParametersType">
  <xsd:sequence>
    <xsd:element name="Parameter" type="ParameterType"
maxOccurs="unbounded" />
  </xsd:sequence>
</xsd:complexType>
<xsd:complexType name="ParameterType">
  <xsd:all>
    <xsd:element name="Value" type="xsd:string" />
    <xsd:element name="Omit" type="xsd:string" minOccurs="0" />
  </xsd:all>
  <xsd:attribute name="Name" type="xsd:string" use="required" />
</xsd:complexType>

```

```

<xsd:complexType name="ListType">
  <xsd:all>
    <xsd:element name="Style" type="StyleType" minOccurs="0" />
    <xsd:element name="Action" type="ActionType" minOccurs="0"/>
    <xsd:element name="Top" type="SizeType" minOccurs="0" />
    <xsd:element name="Left" type="SizeType" minOccurs="0" />
    <xsd:element name="Height" type="SizeType" minOccurs="0" />
    <xsd:element name="Width" type="SizeType" minOccurs="0" />
    <xsd:element name="ZIndex" type="xsd:unsignedInt" minOccurs="0" />
    <xsd:element name="Visibility" type="VisibilityType" minOccurs="0" />
    <xsd:element name="ToolTip" type="xsd:string" minOccurs="0" />
    <xsd:element name="Label" type="xsd:string" minOccurs="0" />
    <xsd:element name="LinkToChild" type="xsd:string" minOccurs="0"/>
    <xsd:element name="Bookmark" type="xsd:string" minOccurs="0" />
    <xsd:element name="RepeatWith" type="xsd:string" minOccurs="0"/>
    <xsd:element name="Custom" type="CustomType" minOccurs="0" />
    <xsd:element name="KeepTogether" type="xsd:boolean" minOccurs="0" />
    <xsd:element name="NoRows" type="xsd:string" minOccurs="0" />
    <xsd:element name="DataSetName" type="xsd:string" minOccurs="0" />
    <xsd:element name="PageBreakAtStart" type="xsd:boolean" minOccurs="0" />
    <xsd:element name="PageBreakAtEnd" type="xsd:boolean" minOccurs="0" />
    <xsd:element name="Filters" type="FiltersType" minOccurs="0" />
    <xsd:element name="Grouping" type="GroupingType" minOccurs="0" />
    <xsd:element name="Sorting" type="SortingType" minOccurs="0" />
    <xsd:element name="ReportItems" type="ReportItemsType" minOccurs="0" />
    <xsd:element name="FillPage" type="xsd:boolean" minOccurs="0" />
    <xsd:element name="DataInstanceName" type="xsd:string" minOccurs="0"/>
    <xsd:element name="DataInstanceElementOutput" minOccurs="0">
      <xsd:simpleType>
        <xsd:restriction base="xsd:string">
          <xsd:enumeration value="Output"/>
          <xsd:enumeration value="NoOutput"/>
          <xsd:enumeration value="ContentsOnly"/>
        </xsd:restriction>
      </xsd:simpleType>
    </xsd:element>
    <xsd:element name="DataElementName" type="xsd:string" minOccurs="0"/>
    <xsd:element name="DataElementOutput" minOccurs="0">
      <xsd:simpleType>
        <xsd:restriction base="xsd:string">
          <xsd:enumeration value="Output"/>
          <xsd:enumeration value="NoOutput"/>
          <xsd:enumeration value="ContentsOnly"/>
          <xsd:enumeration value="Auto"/>
        </xsd:restriction>
      </xsd:simpleType>
    </xsd:element>
  </xsd:all>
  <xsd:attribute name="Name" type="xsd:normalizedString" use="required" />
</xsd:complexType>
<xsd:complexType name="GroupingType">
  <xsd:all>
    <xsd:element name="Label" type="xsd:string" minOccurs="0" />
    <xsd:element name="GroupExpressions" type="GroupExpressionsType" />
    <xsd:element name="PageBreakAtStart" type="xsd:boolean" minOccurs="0" />
    <xsd:element name="PageBreakAtEnd" type="xsd:boolean" minOccurs="0" />
    <xsd:element name="Custom" type="CustomType" minOccurs="0" />
    <xsd:element name="Filters" type="FiltersType" minOccurs="0" />
    <xsd:element name="Parent" type="xsd:string" minOccurs="0" />
  </xsd:all>

```

```

<xsd:element name="DataElementName" type="xsd:string" minOccurs="0" />
<xsd:element name="DataCollectionName" type="xsd:string" minOccurs="0" />
<xsd:element name="DataElementOutput" minOccurs="0">
  <xsd:simpleType>
    <xsd:restriction base="xsd:string">
      <xsd:enumeration value="Output" />
      <xsd:enumeration value="NoOutput" />
      <xsd:enumeration value="ContentsOnly" />
    </xsd:restriction>
  </xsd:simpleType>
</xsd:element>
</xsd:all>
<xsd:attribute name="Name" type="xsd:normalizedString" use="required" />
</xsd:complexType>
<xsd:complexType name="GroupExpressionsType">
  <xsd:sequence>
    <xsd:element name="GroupExpression" type="xsd:string" maxOccurs="unbounded"
  />
  </xsd:sequence>
</xsd:complexType>
<xsd:complexType name="SortingType">
  <xsd:sequence>
    <xsd:element name="SortBy" type="SortByType" maxOccurs="unbounded" />
  </xsd:sequence>
</xsd:complexType>
<xsd:complexType name="SortByType">
  <xsd:all>
    <xsd:element name="SortExpression" type="xsd:string" />
    <xsd:element name="Direction" minOccurs="0">
      <xsd:simpleType>
        <xsd:restriction base="xsd:string">
          <xsd:enumeration value="Ascending" />
          <xsd:enumeration value="Descending" />
        </xsd:restriction>
      </xsd:simpleType>
    </xsd:element>
  </xsd:all>
</xsd:complexType>
<xsd:complexType name="MatrixType">
  <xsd:all>
    <xsd:element name="Style" type="StyleType" minOccurs="0" />
    <xsd:element name="Action" type="ActionType" minOccurs="0" />
    <xsd:element name="Top" type="SizeType" minOccurs="0" />
    <xsd:element name="Left" type="SizeType" minOccurs="0" />
    <xsd:element name="Height" type="SizeType" minOccurs="0" />
    <xsd:element name="Width" type="SizeType" minOccurs="0" />
    <xsd:element name="ZIndex" type="xsd:unsignedInt" minOccurs="0" />
    <xsd:element name="Visibility" type="VisibilityType" minOccurs="0" />
    <xsd:element name="ToolTip" type="xsd:string" minOccurs="0" />
    <xsd:element name="Label" type="xsd:string" minOccurs="0" />
    <xsd:element name="LinkToChild" type="xsd:string" minOccurs="0" />
    <xsd:element name="Bookmark" type="xsd:string" minOccurs="0" />
    <xsd:element name="RepeatWith" type="xsd:string" minOccurs="0" />
    <xsd:element name="Custom" type="CustomType" minOccurs="0" />
    <xsd:element name="KeepTogether" type="xsd:boolean" minOccurs="0" />
    <xsd:element name="NoRows" type="xsd:string" minOccurs="0" />
    <xsd:element name="DataSetName" type="xsd:string" minOccurs="0" />
    <xsd:element name="PageBreakAtStart" type="xsd:boolean" minOccurs="0" />
    <xsd:element name="PageBreakAtEnd" type="xsd:boolean" minOccurs="0" />
  </xsd:all>

```

```

<xsd:element name="Filters" type="FiltersType" minOccurs="0" />
<xsd:element name="Corner" type="CornerType" minOccurs="0" />
<xsd:element name="ColumnGroupings" type="ColumnGroupingsType" />
<xsd:element name="RowGroupings" type="RowGroupingsType" />
<xsd:element name="MatrixRows" type="MatrixRowsType" />
<xsd:element name="MatrixColumns" type="MatrixColumnsType" />
<xsd:element name="LayoutDirection" minOccurs="0">
  <xsd:simpleType>
    <xsd:restriction base="xsd:string">
      <xsd:enumeration value="LTR" />
      <xsd:enumeration value="RTL" />
    </xsd:restriction>
  </xsd:simpleType>
</xsd:element>
<xsd:element name="GroupsBeforeRowHeaders" type="xsd:unsignedInt"
minOccurs="0" />
<xsd:element name="DataElementName" type="xsd:string" minOccurs="0"/>
<xsd:element name="DataElementOutput" minOccurs="0">
  <xsd:simpleType>
    <xsd:restriction base="xsd:string">
      <xsd:enumeration value="Output"/>
      <xsd:enumeration value="NoOutput"/>
      <xsd:enumeration value="ContentsOnly"/>
      <xsd:enumeration value="Auto"/>
    </xsd:restriction>
  </xsd:simpleType>
</xsd:element>
<xsd:element name="CellDataElementName" type="xsd:string" minOccurs="0"/>
<xsd:element name="CellDataElementOutput" minOccurs="0">
  <xsd:simpleType>
    <xsd:restriction base="xsd:string">
      <xsd:enumeration value="Output"/>
      <xsd:enumeration value="NoOutput"/>
      <xsd:enumeration value="ContentsOnly"/>
    </xsd:restriction>
  </xsd:simpleType>
</xsd:element>
</xsd:all>
<xsd:attribute name="Name" type="xsd:normalizedString" use="required" />
</xsd:complexType>
<xsd:complexType name="CornerType">
  <xsd:all>
    <xsd:element name="ReportItems" type="ReportItemsType" />
  </xsd:all>
</xsd:complexType>
<xsd:complexType name="ColumnGroupingsType">
  <xsd:sequence>
    <xsd:element name="ColumnGrouping" type="ColumnGroupingType"
maxOccurs="unbounded" />
  </xsd:sequence>
</xsd:complexType>
<xsd:complexType name="ColumnGroupingType">
  <xsd:all>
    <xsd:element name="Height" type="SizeType" />
    <xsd:element name="DynamicColumns" type="DynamicColumnsRowsType"
minOccurs="0" />
    <xsd:element name="StaticColumns" type="StaticColumnsType"
minOccurs="0" />
  </xsd:all>

```

```

</xsd:complexType>
<xsd:complexType name="DynamicColumnsRowsType">
  <xsd:all>
    <xsd:element name="Grouping" type="GroupingType" />
    <xsd:element name="Sorting" type="SortingType" minOccurs="0" />
    <xsd:element name="Subtotal" type="SubtotalType" minOccurs="0" />
    <xsd:element name="ReportItems" type="ReportItemsType" />
    <xsd:element name="Visibility" type="VisibilityType" minOccurs="0" />
  </xsd:all>
</xsd:complexType>
<xsd:complexType name="StaticColumnsType">
  <xsd:sequence>
    <xsd:element name="StaticColumn" type="StaticColumnType"
maxOccurs="unbounded" />
  </xsd:sequence>
</xsd:complexType>
<xsd:complexType name="StaticColumnType">
  <xsd:all>
    <xsd:element name="ReportItems" type="ReportItemsType" />
  </xsd:all>
</xsd:complexType>
<xsd:complexType name="RowGroupingsType">
  <xsd:sequence>
    <xsd:element name="RowGrouping" type="RowGroupingType"
maxOccurs="unbounded" />
  </xsd:sequence>
</xsd:complexType>
<xsd:complexType name="RowGroupingType">
  <xsd:all>
    <xsd:element name="Width" type="SizeType" />
    <xsd:element name="DynamicRows" type="DynamicColumnsRowsType" minOccurs="0"
/>
    <xsd:element name="StaticRows" type="StaticRowsType" minOccurs="0" />
  </xsd:all>
</xsd:complexType>
<xsd:complexType name="StaticRowsType">
  <xsd:sequence>
    <xsd:element name="StaticRow" type="StaticRowType"
maxOccurs="unbounded" />
  </xsd:sequence>
</xsd:complexType>
<xsd:complexType name="StaticRowType">
  <xsd:all>
    <xsd:element name="ReportItems" type="ReportItemsType" />
  </xsd:all>
</xsd:complexType>
<xsd:complexType name="SubtotalType">
  <xsd:all>
    <xsd:element name="ReportItems" type="ReportItemsType" />
    <xsd:element name="Style" type="StyleType" minOccurs="0" />
    <xsd:element name="Position" minOccurs="0">
      <xsd:simpleType>
        <xsd:restriction base="xsd:string">
          <xsd:enumeration value="Before" />
          <xsd:enumeration value="After" />
        </xsd:restriction>
      </xsd:simpleType>
    </xsd:element>
    <xsd:element name="DataElementName" type="xsd:string" minOccurs="0"/>
  </xsd:all>
</xsd:complexType>

```

```

<xsd:element name="DataElementOutput" minOccurs="0">
  <xsd:simpleType>
    <xsd:restriction base="xsd:string">
      <xsd:enumeration value="Output" />
      <xsd:enumeration value="NoOutput" />
      <xsd:enumeration value="ContentsOnly" />
    </xsd:restriction>
  </xsd:simpleType>
</xsd:element>
</xsd:all>
</xsd:complexType>
<xsd:complexType name="MatrixColumnsType">
  <xsd:sequence>
    <xsd:element name="MatrixColumn" type="MatrixColumnType"
maxOccurs="unbounded" />
  </xsd:sequence>
</xsd:complexType>
<xsd:complexType name="MatrixColumnType">
  <xsd:all>
    <xsd:element name="Width" type="SizeType" />
  </xsd:all>
</xsd:complexType>
<xsd:complexType name="MatrixRowsType">
  <xsd:sequence>
    <xsd:element name="MatrixRow" type="MatrixRowType"
maxOccurs="unbounded" />
  </xsd:sequence>
</xsd:complexType>
<xsd:complexType name="MatrixRowType">
  <xsd:all>
    <xsd:element name="Height" type="SizeType" />
    <xsd:element name="MatrixCells" type="MatrixCellsType" />
  </xsd:all>
</xsd:complexType>
<xsd:complexType name="MatrixCellsType">
  <xsd:sequence>
    <xsd:element name="MatrixCell" type="MatrixCellType"
maxOccurs="unbounded" />
  </xsd:sequence>
</xsd:complexType>
<xsd:complexType name="MatrixCellType">
  <xsd:all>
    <xsd:element name="ReportItems" type="ReportItemsType" />
  </xsd:all>
</xsd:complexType>
<xsd:complexType name="TableType">
  <xsd:all>
    <xsd:element name="Style" type="StyleType" minOccurs="0" />
    <xsd:element name="Action" type="ActionType" minOccurs="0" />
    <xsd:element name="Top" type="SizeType" minOccurs="0" />
    <xsd:element name="Left" type="SizeType" minOccurs="0" />
    <xsd:element name="Height" type="SizeType" minOccurs="0" />
    <xsd:element name="Width" type="SizeType" minOccurs="0" />
    <xsd:element name="ZIndex" type="xsd:unsignedInt" minOccurs="0" />
    <xsd:element name="Visibility" type="VisibilityType" minOccurs="0" />
    <xsd:element name="ToolTip" type="xsd:string" minOccurs="0" />
    <xsd:element name="Label" type="xsd:string" minOccurs="0" />
    <xsd:element name="LinkToChild" type="xsd:string" minOccurs="0" />
    <xsd:element name="Bookmark" type="xsd:string" minOccurs="0" />
  </xsd:all>
</xsd:complexType>

```



```

<xsd:element name="RepeatWith" type="xsd:string" minOccurs="0" />
<xsd:element name="Custom" type="CustomType" minOccurs="0" />
<xsd:element name="KeepTogether" type="xsd:boolean" minOccurs="0" />
<xsd:element name="NoRows" type="xsd:string" minOccurs="0" />
<xsd:element name="DataSetName" type="xsd:string" minOccurs="0" />
<xsd:element name="PageBreakAtStart" type="xsd:boolean" minOccurs="0" />
<xsd:element name="PageBreakAtEnd" type="xsd:boolean" minOccurs="0" />
<xsd:element name="Filters" type="FiltersType" minOccurs="0" />
<xsd:element name="TableColumns" type="TableColumnsType" />
<xsd:element name="Header" type="HeaderType" minOccurs="0" />
<xsd:element name="TableGroups" type="TableGroupsType" minOccurs="0" />
<xsd:element name="Details" type="DetailsType" minOccurs="0" />
<xsd:element name="Footer" type="FooterType" minOccurs="0" />
<xsd:element name="FillPage" type="xsd:boolean" minOccurs="0" />
<xsd:element name="DataElementName" type="xsd:string" minOccurs="0" />
<xsd:element name="DataElementOutput" minOccurs="0">
  <xsd:simpleType>
    <xsd:restriction base="xsd:string">
      <xsd:enumeration value="Output" />
      <xsd:enumeration value="NoOutput" />
      <xsd:enumeration value="ContentsOnly" />
      <xsd:enumeration value="Auto" />
    </xsd:restriction>
  </xsd:simpleType>
</xsd:element>
<xsd:element name="DetailDataElementName" type="xsd:string"
minOccurs="0" />
<xsd:element name="DetailDataCollectionName" type="xsd:string"
minOccurs="0" />
<xsd:element name="DetailDataElementOutput" minOccurs="0">
  <xsd:simpleType>
    <xsd:restriction base="xsd:string">
      <xsd:enumeration value="Output" />
      <xsd:enumeration value="NoOutput" />
      <xsd:enumeration value="ContentsOnly" />
    </xsd:restriction>
  </xsd:simpleType>
</xsd:element>
</xsd:all>
<xsd:attribute name="Name" type="xsd:normalizedString" use="required" />
</xsd:complexType>
<xsd:complexType name="TableColumnsType">
  <xsd:sequence>
    <xsd:element name="TableColumn" type="TableColumnType"
maxOccurs="unbounded" />
  </xsd:sequence>
</xsd:complexType>
<xsd:complexType name="TableColumnType">
  <xsd:all>
    <xsd:element name="Width" type="SizeType" />
    <xsd:element name="Visibility" type="VisibilityType" minOccurs="0" />
  </xsd:all>
</xsd:complexType>
<xsd:complexType name="HeaderType">
  <xsd:all>
    <xsd:element name="TableRows" type="TableRowsType" />
    <xsd:element name="RepeatOnNewPage" type="xsd:boolean" minOccurs="0" />
  </xsd:all>
</xsd:complexType>

```

```

<xsd:complexType name="TableRowsType">
  <xsd:sequence>
    <xsd:element name="TableRow" type="TableRowType" maxOccurs="unbounded" />
  </xsd:sequence>
</xsd:complexType>
<xsd:complexType name="TableRowType">
  <xsd:all>
    <xsd:element name="TableCells" type="TableCellsType" />
    <xsd:element name="Height" type="SizeType" />
    <xsd:element name="Visibility" type="VisibilityType" minOccurs="0" />
  </xsd:all>
</xsd:complexType>
<xsd:complexType name="FooterType">
  <xsd:all>
    <xsd:element name="TableRows" type="TableRowsType" />
    <xsd:element name="RepeatOnNewPage" type="xsd:boolean" minOccurs="0" />
  </xsd:all>
</xsd:complexType>
<xsd:complexType name="TableGroupsType">
  <xsd:sequence>
    <xsd:element name="TableGroup" type="TableGroupType"
maxOccurs="unbounded" />
  </xsd:sequence>
</xsd:complexType>
<xsd:complexType name="TableGroupType">
  <xsd:all>
    <xsd:element name="Grouping" type="GroupingType" />
    <xsd:element name="Sorting" type="SortingType" minOccurs="0" />
    <xsd:element name="Header" type="HeaderType" minOccurs="0" />
    <xsd:element name="Footer" type="FooterType" minOccurs="0" />
    <xsd:element name="Visibility" type="VisibilityType" minOccurs="0" />
  </xsd:all>
</xsd:complexType>
<xsd:complexType name="DetailsType">
  <xsd:all>
    <xsd:element name="TableRows" type="TableRowsType" />
    <xsd:element name="Grouping" type="GroupingType" minOccurs="0" />
    <xsd:element name="Sorting" type="SortingType" minOccurs="0" />
    <xsd:element name="Visibility" type="VisibilityType" minOccurs="0" />
  </xsd:all>
</xsd:complexType>
<xsd:complexType name="TableCellsType">
  <xsd:sequence>
    <xsd:element name="TableCell" type="TableCellType"
maxOccurs="unbounded" />
  </xsd:sequence>
</xsd:complexType>
<xsd:complexType name="TableCellType">
  <xsd:all>
    <xsd:element name="ReportItems" type="ReportItemsType" />
    <xsd:element name="ColSpan" type="xsd:unsignedInt" minOccurs="0" />
  </xsd:all>
</xsd:complexType>
<xsd:complexType name="ChartType">
  <xsd:all>
    <xsd:element name="Type" minOccurs="0">
      <xsd:simpleType>
        <xsd:restriction base="xsd:string">
          <xsd:enumeration value="Column" />
        </xsd:restriction>
      </xsd:simpleType>
    </xsd:element>
  </xsd:all>

```

```

        <xsd:enumeration value="Bar" />
        <xsd:enumeration value="Line" />
        <xsd:enumeration value="Pie" />
        <xsd:enumeration value="Scatter" />
        <xsd:enumeration value="Bubble" />
        <xsd:enumeration value="Area" />
        <xsd:enumeration value="Doughnut" />
        <xsd:enumeration value="Stock" />
    </xsd:restriction>
</xsd:simpleType>
</xsd:element>
<xsd:element name="Subtype" minOccurs="0">
    <xsd:simpleType>
        <xsd:restriction base="xsd:string">
            <xsd:enumeration value="Stacked" />
            <xsd:enumeration value="PercentStacked" />
            <xsd:enumeration value="Plain" />
            <xsd:enumeration value="Smooth" />
            <xsd:enumeration value="Exploded" />
            <xsd:enumeration value="Line" />
            <xsd:enumeration value="SmoothLine" />
            <xsd:enumeration value="HighLowClose" />
            <xsd:enumeration value="OpenHighLowClose" />
            <xsd:enumeration value="Candlestick" />
        </xsd:restriction>
    </xsd:simpleType>
</xsd:element>
<xsd:element name="Style" type="StyleType" minOccurs="0" />
<xsd:element name="Action" type="ActionType" minOccurs="0"/>
<xsd:element name="Top" type="SizeType" minOccurs="0" />
<xsd:element name="Left" type="SizeType" minOccurs="0" />
<xsd:element name="Height" type="SizeType" minOccurs="0" />
<xsd:element name="Width" type="SizeType" minOccurs="0" />
<xsd:element name="ZIndex" type="xsd:unsignedInt" minOccurs="0" />
<xsd:element name="Visibility" type="VisibilityType" minOccurs="0" />
<xsd:element name="ToolTip" type="xsd:string" minOccurs="0" />
<xsd:element name="Label" type="xsd:string" minOccurs="0" />
<xsd:element name="LinkToChild" type="xsd:string" minOccurs="0"/>
<xsd:element name="Bookmark" type="xsd:string" minOccurs="0" />
<xsd:element name="Custom" type="CustomType" minOccurs="0" />
<xsd:element name="KeepTogether" type="xsd:boolean" minOccurs="0" />
<xsd:element name="NoRows" type="xsd:string" minOccurs="0" />
<xsd:element name="DataSetName" type="xsd:string" minOccurs="0" />
<xsd:element name="PageBreakAtStart" type="xsd:boolean" minOccurs="0" />
<xsd:element name="PageBreakAtEnd" type="xsd:boolean" minOccurs="0" />
<xsd:element name="Filters" type="FiltersType" minOccurs="0" />
<xsd:element name="SeriesGroupings" type="SeriesGroupingsType"
minOccurs="0" />
<xsd:element name="CategoryGroupings" type="CategoryGroupingsType"
minOccurs="0" />
<xsd:element name="ChartData" type="ChartData" minOccurs="0" />
<xsd:element name="Legend" type="LegendType" minOccurs="0" />
<xsd:element name="CategoryAxis" type="CategoryAxisType" minOccurs="0" />
<xsd:element name="ValueAxis" type="ValueAxisType" minOccurs="0" />
<xsd:element name="Title" type="TitleType" minOccurs="0" />
<xsd:element name="PointWidth" type="xsd:unsignedInt" minOccurs="0" />
<xsd:element name="Palette" minOccurs="0">
    <xsd:simpleType>
        <xsd:restriction base="xsd:string">

```

```

        <xsd:enumeration value="Default" />
        <xsd:enumeration value="EarthTones" />
        <xsd:enumeration value="Excel" />
        <xsd:enumeration value="GrayScale" />
        <xsd:enumeration value="Light" />
        <xsd:enumeration value="Pastel" />
        <xsd:enumeration value="SemiTransparent" />
    </xsd:restriction>
</xsd:simpleType>
</xsd:element>
<xsd:element name="ThreeDProperties" type="ThreeDPropertiesType"
minOccurs="0" />
<xsd:element name="PlotArea" type="PlotAreaType" minOccurs="0" />
<xsd:element name="DataElementName" type="xsd:string" minOccurs="0" />
<xsd:element name="DataElementOutput" minOccurs="0">
    <xsd:simpleType>
        <xsd:restriction base="xsd:string">
            <xsd:enumeration value="Output" />
            <xsd:enumeration value="NoOutput" />
            <xsd:enumeration value="ContentsOnly" />
            <xsd:enumeration value="Auto" />
        </xsd:restriction>
    </xsd:simpleType>
</xsd:element>
<xsd:element name="ChartElementOutput" minOccurs="0">
    <xsd:simpleType>
        <xsd:restriction base="xsd:string">
            <xsd:enumeration value="Output" />
            <xsd:enumeration value="NoOutput" />
        </xsd:restriction>
    </xsd:simpleType>
</xsd:element>
</xsd:all>
<xsd:attribute name="Name" type="xsd:normalizedString" use="required" />
</xsd:complexType>
<xsd:complexType name="SeriesGroupingsType">
    <xsd:sequence>
        <xsd:element name="SeriesGrouping" type="SeriesGroupingType"
maxOccurs="unbounded" />
    </xsd:sequence>
</xsd:complexType>
<xsd:complexType name="SeriesGroupingType">
    <xsd:all>
        <xsd:element name="DynamicSeries" type="DynamicSeriesType"
minOccurs="0" />
        <xsd:element name="StaticSeries" type="StaticSeriesType" minOccurs="0" />
    </xsd:all>
</xsd:complexType>
<xsd:complexType name="DynamicSeriesType">
    <xsd:all>
        <xsd:element name="Grouping" type="GroupingType" />
        <xsd:element name="Sorting" type="SortingType" minOccurs="0" />
        <xsd:element name="Label" type="xsd:string" />
    </xsd:all>
</xsd:complexType>
<xsd:complexType name="StaticSeriesType">
    <xsd:sequence>
        <xsd:element name="StaticMember" type="StaticMemberType"
maxOccurs="unbounded" />

```

```

    </xsd:sequence>
  </xsd:complexType>
  <xsd:complexType name="StaticMemberType">
    <xsd:all>
      <xsd:element name="Label" type="xsd:string" />
    </xsd:all>
  </xsd:complexType>
  <xsd:complexType name="CategoryGroupingsType">
    <xsd:sequence>
      <xsd:element name="CategoryGrouping" type="CategoryGroupingType"
maxOccurs="unbounded" />
    </xsd:sequence>
  </xsd:complexType>
  <xsd:complexType name="CategoryGroupingType">
    <xsd:all>
      <xsd:element name="DynamicCategories" type="DynamicCategoriesType"
minOccurs="0" />
      <xsd:element name="StaticCategories" type="StaticCategoriesType"
minOccurs="0" />
    </xsd:all>
  </xsd:complexType>
  <xsd:complexType name="DynamicCategoriesType">
    <xsd:all>
      <xsd:element name="Grouping" type="GroupingType" />
      <xsd:element name="Sorting" type="SortingType" minOccurs="0" />
      <xsd:element name="Label" type="xsd:string" minOccurs="0" />
    </xsd:all>
  </xsd:complexType>
  <xsd:complexType name="StaticCategoriesType">
    <xsd:sequence>
      <xsd:element name="StaticMember" type="StaticMemberType"
maxOccurs="unbounded" />
    </xsd:sequence>
  </xsd:complexType>
  <xsd:complexType name="TitleType">
    <xsd:all>
      <xsd:element name="Caption" type="xsd:string" minOccurs="0" />
      <xsd:element name="Style" type="StyleType" minOccurs="0" />
      <xsd:element name="Position" minOccurs="0">
        <xsd:simpleType>
          <xsd:restriction base="xsd:string">
            <xsd:enumeration value="Center" />
            <xsd:enumeration value="Near" />
            <xsd:enumeration value="Far" />
          </xsd:restriction>
        </xsd:simpleType>
      </xsd:element>
    </xsd:all>
  </xsd:complexType>
  <xsd:complexType name="LegendType">
    <xsd:all>
      <xsd:element name="Visible" type="xsd:boolean" minOccurs="0" />
      <xsd:element name="Style" type="StyleType" minOccurs="0" />
      <xsd:element name="Position" minOccurs="0">
        <xsd:simpleType>
          <xsd:restriction base="xsd:string">
            <xsd:enumeration value="TopLeft" />
            <xsd:enumeration value="TopCenter" />
            <xsd:enumeration value="TopRight" />
          </xsd:restriction>
        </xsd:simpleType>
      </xsd:element>
    </xsd:all>
  </xsd:complexType>

```

```

        <xsd:enumeration value="LeftTop" />
        <xsd:enumeration value="LeftCenter" />
        <xsd:enumeration value="LeftBottom" />
        <xsd:enumeration value="RightTop" />
        <xsd:enumeration value="RightCenter" />
        <xsd:enumeration value="RightBottom" />
        <xsd:enumeration value="BottomLeft" />
        <xsd:enumeration value="BottomCenter" />
        <xsd:enumeration value="BottomRight" />
    </xsd:restriction>
</xsd:simpleType>
</xsd:element>
<xsd:element name="Layout" minOccurs="0">
    <xsd:simpleType>
        <xsd:restriction base="xsd:string">
            <xsd:enumeration value="Column" />
            <xsd:enumeration value="Row" />
            <xsd:enumeration value="Table" />
        </xsd:restriction>
    </xsd:simpleType>
</xsd:element>
<xsd:element name="InsidePlotArea" type="xsd:boolean" minOccurs="0" />
</xsd:all>
</xsd:complexType>
<xsd:complexType name="CategoryAxisType">
    <xsd:all>
        <xsd:element name="Axis" type="AxisType" minOccurs="0" />
    </xsd:all>
</xsd:complexType>
<xsd:complexType name="ValueAxisType">
    <xsd:all>
        <xsd:element name="Axis" type="AxisType" minOccurs="0" />
    </xsd:all>
</xsd:complexType>
<xsd:complexType name="AxisType">
    <xsd:all>
        <xsd:element name="Visible" type="xsd:boolean" minOccurs="0" />
        <xsd:element name="Style" type="StyleType" minOccurs="0" />
        <xsd:element name="Title" type="TitleType" minOccurs="0" />
        <xsd:element name="Margin" type="xsd:boolean" minOccurs="0" />
        <xsd:element name="MajorTickMarks" minOccurs="0">
            <xsd:simpleType>
                <xsd:restriction base="xsd:string">
                    <xsd:enumeration value="None" />
                    <xsd:enumeration value="Inside" />
                    <xsd:enumeration value="Outside" />
                    <xsd:enumeration value="Cross" />
                </xsd:restriction>
            </xsd:simpleType>
        </xsd:element>
        <xsd:element name="MinorTickMarks" minOccurs="0">
            <xsd:simpleType>
                <xsd:restriction base="xsd:string">
                    <xsd:enumeration value="None" />
                    <xsd:enumeration value="Inside" />
                    <xsd:enumeration value="Outside" />
                    <xsd:enumeration value="Cross" />
                </xsd:restriction>
            </xsd:simpleType>
        </xsd:element>
    </xsd:all>
</xsd:complexType>

```

```

        </xsd:element>
        <xsd:element name="MajorGridLines" type="MajorGridLinesType"
minOccurs="0" />
        <xsd:element name="MinorGridLines" type="MinorGridLinesType"
minOccurs="0" />
        <xsd:element name="MajorInterval" type="xsd:string" minOccurs="0" />
        <xsd:element name="MinorInterval" type="xsd:string" minOccurs="0" />
        <xsd:element name="Reverse" type="xsd:boolean" minOccurs="0" />
        <xsd:element name="CrossAt" type="xsd:string" minOccurs="0" />
        <xsd:element name="Interlaced" type="xsd:boolean" minOccurs="0" />
        <xsd:element name="Scalar" type="xsd:boolean" minOccurs="0" />
        <xsd:element name="Min" type="xsd:string" minOccurs="0" />
        <xsd:element name="Max" type="xsd:string" minOccurs="0" />
        <xsd:element name="LogScale" type="xsd:boolean" minOccurs="0" />
    </xsd:all>
</xsd:complexType>
<xsd:complexType name="ChartData" >
    <xsd:sequence>
        <xsd:element name="ChartSeries" type="ChartSeriesType"
maxOccurs="unbounded" />
    </xsd:sequence>
</xsd:complexType>
<xsd:complexType name="ChartSeries" >
    <xsd:all>
        <xsd:element name="DataPoints" type="DataPointsType" />
        <xsd:element name="PlotType" minOccurs="0">
            <xsd:simpleType>
                <xsd:restriction base="xsd:string">
                    <xsd:enumeration value="Auto" />
                    <xsd:enumeration value="Line" />
                </xsd:restriction>
            </xsd:simpleType>
        </xsd:element>
    </xsd:all>
</xsd:complexType>
<xsd:complexType name="DataPointsType" >
    <xsd:sequence>
        <xsd:element name="DataPoint" type="DataPointType"
maxOccurs="unbounded" />
    </xsd:sequence>
</xsd:complexType>
<xsd:complexType name="DataPointType" >
    <xsd:all>
        <xsd:element name="DataValues" type="DataValuesType" />
        <xsd:element name="DataLabel" type="DataLabelType" minOccurs="0" />
        <xsd:element name="Action" type="ActionType" minOccurs="0" />
        <xsd:element name="Style" type="StyleType" minOccurs="0" />
        <xsd:element name="Marker" type="MarkerType" minOccurs="0" />
        <xsd:element name="DataElementName" type="xsd:string" minOccurs="0"/>
        <xsd:element name="DataElementOutput" minOccurs="0">
            <xsd:simpleType>
                <xsd:restriction base="xsd:string">
                    <xsd:enumeration value="Output"/>
                    <xsd:enumeration value="NoOutput"/>
                </xsd:restriction>
            </xsd:simpleType>
        </xsd:element>
    </xsd:all>
</xsd:complexType>

```

```

<xsd:complexType name="DataValuesType">
  <xsd:sequence>
    <xsd:element name="DataValue" type="DataValueType"
maxOccurs="unbounded" />
  </xsd:sequence>
</xsd:complexType>
<xsd:complexType name="DataValueType">
  <xsd:all>
    <xsd:element name="Value" type="xsd:string" />
  </xsd:all>
</xsd:complexType>
<xsd:complexType name="DataLabelType">
  <xsd:all>
    <xsd:element name="Visible" type="xsd:boolean" minOccurs="0" />
    <xsd:element name="Style" type="StyleType" minOccurs="0" />
    <xsd:element name="Value" type="xsd:string" minOccurs="0" />
    <xsd:element name="Position" minOccurs="0">
      <xsd:simpleType>
        <xsd:restriction base="xsd:string">
          <xsd:enumeration value="Auto" />
          <xsd:enumeration value="Top" />
          <xsd:enumeration value="TopLeft" />
          <xsd:enumeration value="TopRight" />
          <xsd:enumeration value="Left" />
          <xsd:enumeration value="Center" />
          <xsd:enumeration value="Right" />
          <xsd:enumeration value="BottomLeft" />
          <xsd:enumeration value="Bottom" />
          <xsd:enumeration value="BottomRight" />
        </xsd:restriction>
      </xsd:simpleType>
    </xsd:element>
    <xsd:element name="Rotation" type="xsd:integer" minOccurs="0" />
  </xsd:all>
</xsd:complexType>
<xsd:complexType name="MarkerType">
  <xsd:all>
    <xsd:element name="Type" minOccurs="0">
      <xsd:simpleType>
        <xsd:restriction base="xsd:string">
          <xsd:enumeration value="None" />
          <xsd:enumeration value="Square" />
          <xsd:enumeration value="Circle" />
          <xsd:enumeration value="Diamond" />
          <xsd:enumeration value="Triangle" />
          <xsd:enumeration value="Cross" />
          <xsd:enumeration value="Auto" />
        </xsd:restriction>
      </xsd:simpleType>
    </xsd:element>
    <xsd:element name="Size" type="SizeType" minOccurs="0" />
    <xsd:element name="Style" type="StyleType" minOccurs="0" />
  </xsd:all>
</xsd:complexType>
<xsd:complexType name="ThreeDPropertiesType">
  <xsd:all>
    <xsd:element name="Enabled" type="xsd:boolean" minOccurs="0" />
    <xsd:element name="ProjectionMode" minOccurs="0">
      <xsd:simpleType>

```



```

        <xsd:restriction base="xsd:string">
            <xsd:enumeration value="Perspective" />
            <xsd:enumeration value="Orthographic" />
        </xsd:restriction>
    </xsd:simpleType>
</xsd:element>
<xsd:element name="Rotation" type="xsd:integer" minOccurs="0" />
<xsd:element name="Inclination" type="xsd:integer" minOccurs="0" />
<xsd:element name="Perspective" type="xsd:unsignedInt" minOccurs="0" />
<xsd:element name="HeightRatio" type="xsd:unsignedInt" minOccurs="0" />
<xsd:element name="DepthRatio" type="xsd:unsignedInt" minOccurs="0" />
<xsd:element name="Shading" minOccurs="0">
    <xsd:simpleType>
        <xsd:restriction base="xsd:string">
            <xsd:enumeration value="None" />
            <xsd:enumeration value="Simple" />
            <xsd:enumeration value="Real" />
        </xsd:restriction>
    </xsd:simpleType>
</xsd:element>
<xsd:element name="GapDepth" type="xsd:unsignedInt" minOccurs="0" />
<xsd:element name="WallThickness" type="xsd:unsignedInt" minOccurs="0" />
<xsd:element name="DrawingStyle" minOccurs="0">
    <xsd:simpleType>
        <xsd:restriction base="xsd:string">
            <xsd:enumeration value="Cube" />
            <xsd:enumeration value="Cylinder" />
        </xsd:restriction>
    </xsd:simpleType>
</xsd:element>
<xsd:element name="Clustered" type="xsd:boolean" minOccurs="0" />
</xsd:all>
</xsd:complexType>
<xsd:complexType name="PlotAreaType">
    <xsd:all>
        <xsd:element name="Style" type="StyleType" minOccurs="0" />
    </xsd:all>
</xsd:complexType>
<xsd:complexType name="MajorGridLinesType">
    <xsd:all>
        <xsd:element name="ShowGridLines" type="xsd:boolean" minOccurs="0" />
        <xsd:element name="Style" type="StyleType" minOccurs="0" />
    </xsd:all>
</xsd:complexType>
<xsd:complexType name="MinorGridLinesType">
    <xsd:all>
        <xsd:element name="ShowGridLines" type="xsd:boolean" minOccurs="0" />
        <xsd:element name="Style" type="StyleType" minOccurs="0" />
    </xsd:all>
</xsd:complexType>
<xsd:complexType name="StyleType">
    <xsd:all>
        <xsd:element name="BorderColor" type="BorderColorStyleWidthType"
minOccurs="0" />
        <xsd:element name="BorderStyle" type="BorderColorStyleWidthType"
minOccurs="0" />
        <xsd:element name="BorderWidth" type="BorderColorStyleWidthType"
minOccurs="0" />
        <xsd:element name="BackgroundColor" type="xsd:string" minOccurs="0" />
    </xsd:all>

```

```

        <xsd:element name="BackgroundGradientType" type="xsd:string"
minOccurs="0" />
        <xsd:element name="BackgroundGradientEndColor" type="xsd:string"
minOccurs="0" />
        <xsd:element name="BackgroundImage" type="BackgroundImageType"
minOccurs="0" />
        <xsd:element name="FontStyle" type="xsd:string" minOccurs="0" />
        <xsd:element name="FontFamily" type="xsd:string" minOccurs="0" />
        <xsd:element name="FontSize" type="xsd:string" minOccurs="0" />
        <xsd:element name="FontWeight" type="xsd:string" minOccurs="0" />
        <xsd:element name="Format" type="xsd:string" minOccurs="0" />
        <xsd:element name="TextDecoration" type="xsd:string" minOccurs="0" />
        <xsd:element name="TextAlign" type="xsd:string" minOccurs="0" />
        <xsd:element name="VerticalAlign" type="xsd:string" minOccurs="0" />
        <xsd:element name="Color" type="xsd:string" minOccurs="0" />
        <xsd:element name="PaddingLeft" type="xsd:string" minOccurs="0" />
        <xsd:element name="PaddingRight" type="xsd:string" minOccurs="0" />
        <xsd:element name="PaddingTop" type="xsd:string" minOccurs="0" />
        <xsd:element name="PaddingBottom" type="xsd:string" minOccurs="0" />
        <xsd:element name="LineHeight" type="xsd:string" minOccurs="0" />
        <xsd:element name="Direction" type="xsd:string" minOccurs="0" />
        <xsd:element name="WritingMode" type="xsd:string" minOccurs="0" />
        <xsd:element name="Language" type="xsd:string" minOccurs="0" />
        <xsd:element name="UnicodeBiDi" type="xsd:string" minOccurs="0" />
        <xsd:element name="Calendar" type="xsd:string" minOccurs="0" />
        <xsd:element name="NumeralLanguage" type="xsd:string" minOccurs="0" />
        <xsd:element name="NumeralVariant" type="xsd:string" minOccurs="0" />
    </xsd:all>
</xsd:complexType>
<xsd:complexType name="BorderColorStyleWidthType">
    <xsd:all>
        <xsd:element name="Default" type="xsd:string" minOccurs="0" />
        <xsd:element name="Left" type="xsd:string" minOccurs="0" />
        <xsd:element name="Right" type="xsd:string" minOccurs="0" />
        <xsd:element name="Top" type="xsd:string" minOccurs="0" />
        <xsd:element name="Bottom" type="xsd:string" minOccurs="0" />
    </xsd:all>
</xsd:complexType>
<xsd:complexType name="BackgroundImageType">
    <xsd:all>
        <xsd:element name="Source">
            <xsd:simpleType>
                <xsd:restriction base="xsd:string">
                    <xsd:enumeration value="External" />
                    <xsd:enumeration value="Embedded" />
                    <xsd:enumeration value="Database" />
                </xsd:restriction>
            </xsd:simpleType>
        </xsd:element>
        <xsd:element name="Value" type="xsd:string" />
        <xsd:element name="MIMETYPE" type="xsd:string" minOccurs="0" />
        <xsd:element name="BackgroundRepeat" type="xsd:string" minOccurs="0" />
    </xsd:all>
</xsd:complexType>
<xsd:complexType name="FiltersType">
    <xsd:sequence>
        <xsd:element name="Filter" type="FilterType" maxOccurs="unbounded" />
    </xsd:sequence>
</xsd:complexType>

```

```

<xsd:complexType name="FilterType">
  <xsd:all>
    <xsd:element name="FilterExpression" type="xsd:string" />
    <xsd:element name="Operator">
      <xsd:simpleType>
        <xsd:restriction base="xsd:string">
          <xsd:enumeration value="Equal" />
          <xsd:enumeration value="Like" />
          <xsd:enumeration value="NotEqual" />
          <xsd:enumeration value="GreaterThan" />
          <xsd:enumeration value="GreaterThanOrEqual" />
          <xsd:enumeration value="LessThan" />
          <xsd:enumeration value="LessThanOrEqual" />
          <xsd:enumeration value="TopN" />
          <xsd:enumeration value="BottomN" />
          <xsd:enumeration value="TopPercent" />
          <xsd:enumeration value="BottomPercent" />
          <xsd:enumeration value="In" />
          <xsd:enumeration value="Between" />
        </xsd:restriction>
      </xsd:simpleType>
    </xsd:element>
    <xsd:element name="FilterValues" type="FilterValuesType" />
  </xsd:all>
</xsd:complexType>
<xsd:complexType name="FilterValuesType">
  <xsd:sequence>
    <xsd:element name="FilterValue" type="xsd:string" maxOccurs="unbounded" />
  </xsd:sequence>
</xsd:complexType>
<xsd:simpleType name="SizeType">
  <xsd:restriction base="xsd:normalizedString">
    <xsd:minLength value="1" />
  </xsd:restriction>
</xsd:simpleType>
<xsd:complexType name="CustomType">
  <xsd:sequence>
    <xsd:any processContents="skip" minOccurs="0" maxOccurs="unbounded" />
  </xsd:sequence>
</xsd:complexType>
</xsd:schema>

```

## 5.2 RDL XML Schema for Version 2005/01

```

<?xml version="1.0" encoding="utf-8" ?>
<xsd:schema
  targetNamespace="http://schemas.microsoft.com/sqlserver/reporting/2005/01/reportdefinition"
  xmlns:xsd="http://www.w3.org/2001/XMLSchema"
  xmlns="http://schemas.microsoft.com/sqlserver/reporting/2005/01/reportdefinition"
  elementFormDefault="qualified">
  <xsd:annotation>
    <xsd:documentation>

```

The following schema for Microsoft SQL Server 2005 describes the Report Definition Language (RDL) for defining reports.

Microsoft does not make any representation or warranty regarding the schema or any product or item developed based on the schema. The schema is provided to you on an AS IS basis. Microsoft disclaims all express, implied and statutory warranties, including but not limited to the implied warranties of merchantability, fitness for a particular purpose, and freedom from infringement. Without limiting the generality of the foregoing, Microsoft does not make any warranty of any kind that any item developed based on the schema, or any portion of the schema, will not infringe any copyright, patent, trade secret, or other intellectual property right of any person or entity in any country. It is your responsibility to seek licenses for such intellectual property rights where appropriate.

MICROSOFT SHALL NOT BE LIABLE FOR ANY DAMAGES OF ANY KIND ARISING OUT OF OR IN CONNECTION WITH THE USE OF THE SCHEMA, INCLUDING WITHOUT LIMITATION, ANY DIRECT, INDIRECT, INCIDENTAL, CONSEQUENTIAL (INCLUDING ANY LOST PROFITS), PUNITIVE OR SPECIAL DAMAGES, WHETHER OR NOT MICROSOFT HAS BEEN ADVISED OF SUCH DAMAGES.

(c) Microsoft Corporation. All rights reserved.

```
</xsd:documentation>
</xsd:annotation>
<xsd:element name="Report">
  <xsd:complexType>
    <xsd:choice minOccurs="1" maxOccurs="unbounded">
      <xsd:element name="Description" type="xsd:string" minOccurs="0" />
      <xsd:element name="Author" type="xsd:string" minOccurs="0" />
      <xsd:element name="AutoRefresh" type="xsd:unsignedInt" minOccurs="0" />
      <xsd:element name="DataSources" type="DataSourcesType" minOccurs="0" />
      <xsd:element name="DataSets" type="DataSetsType" minOccurs="0" />
      <xsd:element name="Body" type="BodyType" />
      <xsd:element name="ReportParameters" type="ReportParametersType"
minOccurs="0" />
      <xsd:element name="Code" type="xsd:string" minOccurs="0" />
      <xsd:element name="Width" type="SizeType" />
      <xsd:element name="PageHeader" type="PageHeaderFooterType"
minOccurs="0" />
      <xsd:element name="PageFooter" type="PageHeaderFooterType"
minOccurs="0" />
      <xsd:element name="PageHeight" type="SizeType" minOccurs="0" />
      <xsd:element name="PageWidth" type="SizeType" minOccurs="0" />
      <xsd:element name="InteractiveHeight" type="SizeType" minOccurs="0" />
      <xsd:element name="InteractiveWidth" type="SizeType" minOccurs="0" />
      <xsd:element name="LeftMargin" type="SizeType" minOccurs="0" />
      <xsd:element name="RightMargin" type="SizeType" minOccurs="0" />
      <xsd:element name="TopMargin" type="SizeType" minOccurs="0" />
      <xsd:element name="BottomMargin" type="SizeType" minOccurs="0" />
      <xsd:element name="EmbeddedImages" type="EmbeddedImagesType"
minOccurs="0" />
      <xsd:element name="Language" type="xsd:string" minOccurs="0" />
      <xsd:element name="CodeModules" type="CodeModulesType" minOccurs="0" />
      <xsd:element name="Classes" type="ClassesType" minOccurs="0" />
      <xsd:element name="CustomProperties" type="CustomPropertiesType"
minOccurs="0"/>
      <xsd:element name="DataTransform" type="xsd:string" minOccurs="0"/>
      <xsd:element name="DataSchema" type="xsd:string" minOccurs="0"/>
      <xsd:element name="DataElementName" type="xsd:string" minOccurs="0"/>
      <xsd:element name="DataElementStyle" minOccurs="0">
        <xsd:simpleType>
```

```

        <xsd:restriction base="xsd:string">
            <xsd:enumeration value="AttributeNormal" />
            <xsd:enumeration value="ElementNormal" />
        </xsd:restriction>
    </xsd:simpleType>
</xsd:element>
    <xsd:any namespace="##other" processContents="skip"/>
</xsd:choice>
    <xsd:anyAttribute namespace="##other" processContents="skip" />
</xsd:complexType>
</xsd:element>
<xsd:complexType name="ReportParametersType">
    <xsd:sequence>
        <xsd:element name="ReportParameter" type="ReportParameterType"
maxOccurs="unbounded" />
    </xsd:sequence>
    <xsd:anyAttribute namespace="##other" processContents="skip" />
</xsd:complexType>
<xsd:complexType name="ReportParameterType">
    <xsd:choice minOccurs="1" maxOccurs="unbounded">
        <xsd:element name="DataType">
            <xsd:simpleType>
                <xsd:restriction base="xsd:string">
                    <xsd:enumeration value="Boolean" />
                    <xsd:enumeration value="DateTime" />
                    <xsd:enumeration value="Integer" />
                    <xsd:enumeration value="Float" />
                    <xsd:enumeration value="String" />
                </xsd:restriction>
            </xsd:simpleType>
        </xsd:element>
        <xsd:element name="Nullable" type="xsd:boolean" minOccurs="0" />
        <xsd:element name="DefaultValue" type="DefaultValueType" minOccurs="0" />
        <xsd:element name="AllowBlank" type="xsd:boolean" minOccurs="0" />
        <xsd:element name="Prompt" type="xsd:string" minOccurs="0" />
        <xsd:element name="ValidValues" type="ValidValuesType" minOccurs="0" />
        <xsd:element name="Hidden" type="xsd:boolean" minOccurs="0" />
        <xsd:element name="MultiValue" type="xsd:boolean" minOccurs="0" />
        <xsd:element name="UsedInQuery" minOccurs="0">
            <xsd:simpleType>
                <xsd:restriction base="xsd:string">
                    <xsd:enumeration value="False" />
                    <xsd:enumeration value="True" />
                    <xsd:enumeration value="Auto" />
                </xsd:restriction>
            </xsd:simpleType>
        </xsd:element>
        <xsd:any namespace="##other" processContents="skip"/>
    </xsd:choice>
    <xsd:attribute name="Name" type="xsd:normalizedString" use="required" />
    <xsd:anyAttribute namespace="##other" processContents="skip" />
</xsd:complexType>
<xsd:complexType name="ValidValuesType">
    <xsd:choice minOccurs="0" maxOccurs="unbounded">
        <xsd:element name="DataSetReference" type="DataSetReferenceType"
minOccurs="0" />
        <xsd:element name="ParameterValues" type="ParameterValuesType"
minOccurs="0" />
    </xsd:choice>
    <xsd:any namespace="##other" processContents="skip"/>

```

```

    </xsd:choice>
    <xsd:anyAttribute namespace="##other" processContents="skip" />
</xsd:complexType>
<xsd:complexType name="DataSetReferenceType">
  <xsd:choice minOccurs="1" maxOccurs="unbounded">
    <xsd:element name="DataSetName" type="xsd:string" />
    <xsd:element name="ValueField" type="xsd:string" />
    <xsd:element name="LabelField" type="xsd:string" minOccurs="0" />
    <xsd:any namespace="##other" processContents="skip"/>
  </xsd:choice>
  <xsd:anyAttribute namespace="##other" processContents="skip" />
</xsd:complexType>
<xsd:complexType name="ParameterValuesType">
  <xsd:sequence>
    <xsd:element name="ParameterValue" type="ParameterValueType"
maxOccurs="unbounded" />
  </xsd:sequence>
  <xsd:anyAttribute namespace="##other" processContents="skip" />
</xsd:complexType>
<xsd:complexType name="ParameterValueType">
  <xsd:choice minOccurs="0" maxOccurs="unbounded">
    <xsd:element name="Value" type="xsd:string" minOccurs="0" />
    <xsd:element name="Label" type="xsd:string" minOccurs="0" />
    <xsd:any namespace="##other" processContents="skip"/>
  </xsd:choice>
  <xsd:anyAttribute namespace="##other" processContents="skip" />
</xsd:complexType>
<xsd:complexType name="DefaultValueType">
  <xsd:choice minOccurs="0" maxOccurs="unbounded">
    <xsd:element name="DataSetReference" type="DataSetReferenceType"
minOccurs="0" />
    <xsd:element name="Values" type="ValuesType" minOccurs="0" />
    <xsd:any namespace="##other" processContents="skip"/>
  </xsd:choice>
  <xsd:anyAttribute namespace="##other" processContents="skip" />
</xsd:complexType>
<xsd:complexType name="ValuesType">
  <xsd:sequence>
    <xsd:element name="Value" type="xsd:string" maxOccurs="unbounded" />
  </xsd:sequence>
  <xsd:anyAttribute namespace="##other" processContents="skip" />
</xsd:complexType>
<xsd:complexType name="DataSetsType">
  <xsd:sequence>
    <xsd:element name="DataSet" type="DataSetType" maxOccurs="unbounded" />
  </xsd:sequence>
  <xsd:anyAttribute namespace="##other" processContents="skip" />
</xsd:complexType>
<xsd:complexType name="DataSetType">
  <xsd:choice minOccurs="1" maxOccurs="unbounded">
    <xsd:element name="Fields" type="FieldsType" minOccurs="0" />
    <xsd:element name="Query" type="QueryType" />
    <xsd:element name="CaseSensitivity" minOccurs="0">
      <xsd:simpleType>
        <xsd:restriction base="xsd:string">
          <xsd:enumeration value="True" />
          <xsd:enumeration value="False" />
          <xsd:enumeration value="Auto" />
        </xsd:restriction>
      </xsd:simpleType>
    </xsd:element>
  </xsd:choice>

```

```

    </xsd:simpleType>
  </xsd:element>
  <xsd:element name="Collation" type="xsd:string" minOccurs="0" />
  <xsd:element name="AccentSensitivity" minOccurs="0">
    <xsd:simpleType>
      <xsd:restriction base="xsd:string">
        <xsd:enumeration value="True" />
        <xsd:enumeration value="False" />
        <xsd:enumeration value="Auto" />
      </xsd:restriction>
    </xsd:simpleType>
  </xsd:element>
  <xsd:element name="KatypeSensitivity" minOccurs="0">
    <xsd:simpleType>
      <xsd:restriction base="xsd:string">
        <xsd:enumeration value="True" />
        <xsd:enumeration value="False" />
        <xsd:enumeration value="Auto" />
      </xsd:restriction>
    </xsd:simpleType>
  </xsd:element>
  <xsd:element name="WidthSensitivity" minOccurs="0">
    <xsd:simpleType>
      <xsd:restriction base="xsd:string">
        <xsd:enumeration value="True" />
        <xsd:enumeration value="False" />
        <xsd:enumeration value="Auto" />
      </xsd:restriction>
    </xsd:simpleType>
  </xsd:element>
  <xsd:element name="Filters" type="FiltersType" minOccurs="0" />
  <xsd:any namespace="##other" processContents="skip"/>
</xsd:choice>
<xsd:attribute name="Name" type="xsd:normalizedString" use="required" />
<xsd:anyAttribute namespace="##other" processContents="skip" />
</xsd:complexType>
<xsd:complexType name="FieldsType">
  <xsd:sequence>
    <xsd:element name="Field" type="FieldType" maxOccurs="unbounded" />
  </xsd:sequence>
  <xsd:anyAttribute namespace="##other" processContents="skip" />
</xsd:complexType>
<xsd:complexType name="FieldType">
  <xsd:choice minOccurs="0" maxOccurs="unbounded">
    <xsd:element name="DataField" type="xsd:string" minOccurs="0" />
    <xsd:element name="Value" type="xsd:string" minOccurs="0" />
    <xsd:any namespace="##other" processContents="skip"/>
  </xsd:choice>
  <xsd:attribute name="Name" type="xsd:normalizedString" use="required" />
  <xsd:anyAttribute namespace="##other" processContents="skip" />
</xsd:complexType>
<xsd:complexType name="QueryType">
  <xsd:choice minOccurs="1" maxOccurs="unbounded">
    <xsd:element name="DataSourceName" type="xsd:string" />
    <xsd:element name="CommandType" minOccurs="0">
      <xsd:simpleType>
        <xsd:restriction base="xsd:string">
          <xsd:enumeration value="Text" />
          <xsd:enumeration value="StoredProcedure" />
        </xsd:restriction>
      </xsd:simpleType>
    </xsd:element>
  </xsd:choice>

```

```

        <xsd:enumeration value="TableDirect" />
    </xsd:restriction>
</xsd:simpleType>
</xsd:element>
<xsd:element name="CommandText" type="xsd:string" />
<xsd:element name="QueryParameters" type="QueryParametersType"
minOccurs="0" />
    <xsd:element name="Timeout" type="xsd:unsignedInt" minOccurs="0" />
    <xsd:any namespace="##other" processContents="skip"/>
</xsd:choice>
    <xsd:anyAttribute namespace="##other" processContents="skip" />
</xsd:complexType>
<xsd:complexType name="DataSourcesType">
    <xsd:sequence>
        <xsd:element name="DataSource" type="DataSourceType"
maxOccurs="unbounded" />
    </xsd:sequence>
    <xsd:anyAttribute namespace="##other" processContents="skip" />
</xsd:complexType>
<xsd:complexType name="DataSourceType">
    <xsd:choice minOccurs="0" maxOccurs="unbounded">
        <xsd:element name="Transaction" type="xsd:boolean" minOccurs="0" />
        <xsd:element name="ConnectionProperties" type="ConnectionPropertiesType"
minOccurs="0" />
        <xsd:element name="DataSourceReference" type="xsd:string" minOccurs="0" />
        <xsd:any namespace="##other" processContents="skip"/>
    </xsd:choice>
    <xsd:attribute name="Name" type="xsd:string" use="required" />
    <xsd:anyAttribute namespace="##other" processContents="skip" />
</xsd:complexType>
<xsd:complexType name="ConnectionPropertiesType">
    <xsd:choice minOccurs="1" maxOccurs="unbounded">
        <xsd:element name="DataProvider" type="xsd:string" />
        <xsd:element name="ConnectString" type="xsd:string" />
        <xsd:element name="IntegratedSecurity" type="xsd:boolean" minOccurs="0" />
        <xsd:element name="Prompt" type="xsd:string" minOccurs="0" />
        <xsd:any namespace="##other" processContents="skip"/>
    </xsd:choice>
    <xsd:anyAttribute namespace="##other" processContents="skip" />
</xsd:complexType>
<xsd:complexType name="QueryParametersType">
    <xsd:sequence>
        <xsd:element name="QueryParameter" type="QueryParameterType"
maxOccurs="unbounded" />
    </xsd:sequence>
    <xsd:anyAttribute namespace="##other" processContents="skip" />
</xsd:complexType>
<xsd:complexType name="QueryParameterType">
    <xsd:choice minOccurs="1" maxOccurs="unbounded">
        <xsd:element name="Value" type="xsd:string" />
        <xsd:any namespace="##other" processContents="skip"/>
    </xsd:choice>
    <xsd:attribute name="Name" type="xsd:string" use="required" />
    <xsd:anyAttribute namespace="##other" processContents="skip" />
</xsd:complexType>
<xsd:complexType name="CodeModulesType">
    <xsd:sequence>
        <xsd:element name="CodeModule" type="xsd:string" maxOccurs="unbounded" />
    </xsd:sequence>

```



```

    <xsd:anyAttribute namespace="##other" processContents="skip" />
</xsd:complexType>
<xsd:complexType name="ClassesType">
  <xsd:sequence>
    <xsd:element name="Class" type="ClassType" maxOccurs="unbounded" />
  </xsd:sequence>
  <xsd:anyAttribute namespace="##other" processContents="skip" />
</xsd:complexType>
<xsd:complexType name="ClassType">
  <xsd:choice minOccurs="1" maxOccurs="unbounded">
    <xsd:element name="ClassName" type="xsd:string" />
    <xsd:element name="InstanceName" type="xsd:normalizedString" />
    <xsd:any namespace="##other" processContents="skip"/>
  </xsd:choice>
  <xsd:anyAttribute namespace="##other" processContents="skip" />
</xsd:complexType>
<xsd:complexType name="BodyType">
  <xsd:choice minOccurs="1" maxOccurs="unbounded">
    <xsd:element name="ReportItems" type="ReportItemsType" minOccurs="0" />
    <xsd:element name="Height" type="SizeType" />
    <xsd:element name="Columns" type="xsd:unsignedInt" minOccurs="0" />
    <xsd:element name="ColumnSpacing" type="SizeType" minOccurs="0" />
    <xsd:element name="Style" type="StyleType" minOccurs="0" />
    <xsd:any namespace="##other" processContents="skip"/>
  </xsd:choice>
  <xsd:anyAttribute namespace="##other" processContents="skip" />
</xsd:complexType>
<xsd:complexType name="PageHeaderFooterType">
  <xsd:choice minOccurs="1" maxOccurs="unbounded">
    <xsd:element name="Height" type="SizeType" />
    <xsd:element name="PrintOnFirstPage" type="xsd:boolean" minOccurs="0" />
    <xsd:element name="PrintOnLastPage" type="xsd:boolean" minOccurs="0" />
    <xsd:element name="ReportItems" type="ReportItemsType" minOccurs="0" />
    <xsd:element name="Style" type="StyleType" minOccurs="0" />
    <xsd:any namespace="##other" processContents="skip"/>
  </xsd:choice>
  <xsd:anyAttribute namespace="##other" processContents="skip" />
</xsd:complexType>
<xsd:complexType name="EmbeddedImagesType">
  <xsd:sequence>
    <xsd:element name="EmbeddedImage" type="EmbeddedImageType"
maxOccurs="unbounded" />
  </xsd:sequence>
  <xsd:anyAttribute namespace="##other" processContents="skip" />
</xsd:complexType>
<xsd:complexType name="EmbeddedImageType">
  <xsd:choice minOccurs="1" maxOccurs="unbounded">
    <xsd:element name="MIMEType" type="xsd:string" />
    <xsd:element name="ImageData" type="xsd:string" />
    <xsd:any namespace="##other" processContents="skip"/>
  </xsd:choice>
  <xsd:attribute name="Name" type="xsd:normalizedString" use="required" />
  <xsd:anyAttribute namespace="##other" processContents="skip" />
</xsd:complexType>
<xsd:complexType name="ReportItemsType">
  <xsd:choice maxOccurs="unbounded">
    <xsd:element name="Line" type="LineType" />
    <xsd:element name="Rectangle" type="RectangleType" />
    <xsd:element name="Textbox" type="TextboxType" />
  </xsd:choice>

```

```

<xsd:element name="Image" type="ImageType" />
<xsd:element name="Subreport" type="SubreportType" />
<xsd:element name="List" type="ListType" />
<xsd:element name="Matrix" type="MatrixType" />
<xsd:element name="Table" type="TableType" />
<xsd:element name="Chart" type="ChartType" />
<xsd:element name="CustomReportItem" type="CustomReportItemType" />
<xsd:any namespace="##other" processContents="skip"/>
</xsd:choice>
<xsd:anyAttribute namespace="##other" processContents="skip" />
</xsd:complexType>
<xsd:complexType name="ActionType">
  <xsd:choice minOccurs="0" maxOccurs="unbounded">
    <xsd:element name="Hyperlink" type="xsd:string" minOccurs="0" />
    <xsd:element name="Drillthrough" type="DrillthroughType" minOccurs="0" />
    <xsd:element name="BookmarkLink" type="xsd:string" minOccurs="0" />
    <xsd:element name="Label" type="xsd:string" minOccurs="0" />
    <xsd:any namespace="##other" processContents="skip"/>
  </xsd:choice>
  <xsd:anyAttribute namespace="##other" processContents="skip" />
</xsd:complexType>
<xsd:complexType name="DrillthroughType">
  <xsd:choice minOccurs="1" maxOccurs="unbounded">
    <xsd:element name="ReportName" type="xsd:string" />
    <xsd:element name="Parameters" type="ParametersType" minOccurs="0" />
    <xsd:element name="BookmarkLink" type="xsd:string" minOccurs="0" />
    <xsd:any namespace="##other" processContents="skip"/>
  </xsd:choice>
  <xsd:anyAttribute namespace="##other" processContents="skip" />
</xsd:complexType>
<xsd:complexType name="VisibilityType">
  <xsd:choice minOccurs="0" maxOccurs="unbounded">
    <xsd:element name="Hidden" type="xsd:string" minOccurs="0" />
    <xsd:element name="ToggleItem" type="xsd:string" minOccurs="0" />
    <xsd:any namespace="##other" processContents="skip"/>
  </xsd:choice>
  <xsd:anyAttribute namespace="##other" processContents="skip" />
</xsd:complexType>
<xsd:complexType name="LineStyle">
  <xsd:choice minOccurs="0" maxOccurs="unbounded">
    <xsd:element name="Style" type="StyleType" minOccurs="0" />
    <xsd:element name="Action" type="ActionType" minOccurs="0"/>
    <xsd:element name="Top" type="SizeType" minOccurs="0" />
    <xsd:element name="Left" type="SizeType" minOccurs="0" />
    <xsd:element name="Height" type="SizeType" minOccurs="0" />
    <xsd:element name="Width" type="SizeType" minOccurs="0" />
    <xsd:element name="ZIndex" type="xsd:unsignedInt" minOccurs="0" />
    <xsd:element name="Visibility" type="VisibilityType" minOccurs="0" />
    <xsd:element name="ToolTip" type="xsd:string" minOccurs="0"/>
    <xsd:element name="Label" type="xsd:string" minOccurs="0" />
    <xsd:element name="LinkToChild" type="xsd:string" minOccurs="0"/>
    <xsd:element name="Bookmark" type="xsd:string" minOccurs="0" />
    <xsd:element name="RepeatWith" type="xsd:string" minOccurs="0" />
    <xsd:element name="CustomProperties" type="CustomPropertiesType"
minOccurs="0"/>
    <xsd:element name="DataElementName" type="xsd:string" minOccurs="0"/>
    <xsd:element name="DataElementOutput" minOccurs="0">
      <xsd:simpleType>
        <xsd:restriction base="xsd:string">

```

```

        <xsd:enumeration value="Output"/>
        <xsd:enumeration value="NoOutput"/>
        <xsd:enumeration value="ContentsOnly"/>
        <xsd:enumeration value="Auto"/>
    </xsd:restriction>
</xsd:simpleType>
</xsd:element>
<xsd:any namespace="##other" processContents="skip"/>
</xsd:choice>
<xsd:attribute name="Name" type="xsd:normalizedString" use="required" />
<xsd:anyAttribute namespace="##other" processContents="skip" />
</xsd:complexType>
<xsd:complexType name="RectangleType">
    <xsd:choice minOccurs="0" maxOccurs="unbounded">
        <xsd:element name="Style" type="StyleType" minOccurs="0" />
        <xsd:element name="Action" type="ActionType" minOccurs="0"/>
        <xsd:element name="Top" type="SizeType" minOccurs="0" />
        <xsd:element name="Left" type="SizeType" minOccurs="0" />
        <xsd:element name="Height" type="SizeType" minOccurs="0" />
        <xsd:element name="Width" type="SizeType" minOccurs="0" />
        <xsd:element name="ZIndex" type="xsd:unsignedInt" minOccurs="0" />
        <xsd:element name="Visibility" type="VisibilityType" minOccurs="0" />
        <xsd:element name="ToolTip" type="xsd:string" minOccurs="0" />
        <xsd:element name="Label" type="xsd:string" minOccurs="0" />
        <xsd:element name="LinkToChild" type="xsd:string" minOccurs="0" />
        <xsd:element name="Bookmark" type="xsd:string" minOccurs="0" />
        <xsd:element name="RepeatWith" type="xsd:string" minOccurs="0" />
        <xsd:element name="CustomProperties" type="CustomPropertiesType"
minOccurs="0"/>
        <xsd:element name="ReportItems" type="ReportItemsType" minOccurs="0" />
        <xsd:element name="PageBreakAtStart" type="xsd:boolean" minOccurs="0" />
        <xsd:element name="PageBreakAtEnd" type="xsd:boolean" minOccurs="0" />
        <xsd:element name="DataElementName" type="xsd:string" minOccurs="0"/>
        <xsd:element name="DataElementOutput" minOccurs="0">
            <xsd:simpleType>
                <xsd:restriction base="xsd:string">
                    <xsd:enumeration value="Output"/>
                    <xsd:enumeration value="NoOutput"/>
                    <xsd:enumeration value="ContentsOnly"/>
                    <xsd:enumeration value="Auto"/>
                </xsd:restriction>
            </xsd:simpleType>
        </xsd:element>
        <xsd:any namespace="##other" processContents="skip"/>
    </xsd:choice>
<xsd:attribute name="Name" type="xsd:normalizedString" use="required" />
<xsd:anyAttribute namespace="##other" processContents="skip" />
</xsd:complexType>
<xsd:complexType name="TextboxType">
    <xsd:choice minOccurs="1" maxOccurs="unbounded">
        <xsd:element name="Style" type="StyleType" minOccurs="0" />
        <xsd:element name="Action" type="ActionType" minOccurs="0" />
        <xsd:element name="Top" type="SizeType" minOccurs="0" />
        <xsd:element name="Left" type="SizeType" minOccurs="0" />
        <xsd:element name="Height" type="SizeType" minOccurs="0" />
        <xsd:element name="Width" type="SizeType" minOccurs="0" />
        <xsd:element name="ZIndex" type="xsd:unsignedInt" minOccurs="0" />
        <xsd:element name="Visibility" type="VisibilityType" minOccurs="0" />
        <xsd:element name="ToolTip" type="xsd:string" minOccurs="0" />
    </xsd:choice>

```

```

<xsd:element name="Label" type="xsd:string" minOccurs="0" />
<xsd:element name="LinkToChild" type="xsd:string" minOccurs="0"/>
<xsd:element name="Bookmark" type="xsd:string" minOccurs="0" />
<xsd:element name="RepeatWith" type="xsd:string" minOccurs="0" />
<xsd:element name="CustomProperties" type="CustomPropertiesType"
minOccurs="0"/>
<xsd:element name="Value" type="xsd:string" />
<xsd:element name="CanGrow" type="xsd:boolean" minOccurs="0" />
<xsd:element name="CanShrink" type="xsd:boolean" minOccurs="0" />
<xsd:element name="HideDuplicates" type="xsd:string" minOccurs="0" />
<xsd:element name="ToggleImage" type="ToggleImageType" minOccurs="0" />
<xsd:element name="UserSort" type="UserSortType" minOccurs="0"/>
<xsd:element name="DataElementName" type="xsd:string" minOccurs="0"/>
<xsd:element name="DataElementOutput" minOccurs="0">
  <xsd:simpleType>
    <xsd:restriction base="xsd:string">
      <xsd:enumeration value="Output"/>
      <xsd:enumeration value="NoOutput"/>
      <xsd:enumeration value="ContentsOnly"/>
      <xsd:enumeration value="Auto"/>
    </xsd:restriction>
  </xsd:simpleType>
</xsd:element>
<xsd:element name="DataElementStyle" minOccurs="0">
  <xsd:simpleType>
    <xsd:restriction base="xsd:string">
      <xsd:enumeration value="Auto" />
      <xsd:enumeration value="AttributeNormal" />
      <xsd:enumeration value="ElementNormal" />
    </xsd:restriction>
  </xsd:simpleType>
</xsd:element>
<xsd:any namespace="##other" processContents="skip"/>
</xsd:choice>
<xsd:attribute name="Name" type="xsd:normalizedString" use="required" />
<xsd:anyAttribute namespace="##other" processContents="skip" />
</xsd:complexType>
<xsd:complexType name="ToggleImageType">
  <xsd:choice minOccurs="1" maxOccurs="unbounded">
    <xsd:element name="InitialState" type="xsd:string" />
    <xsd:any namespace="##other" processContents="skip"/>
  </xsd:choice>
  <xsd:anyAttribute namespace="##other" processContents="skip" />
</xsd:complexType>
<xsd:complexType name="ImageType">
  <xsd:choice minOccurs="1" maxOccurs="unbounded">
    <xsd:element name="Style" type="StyleType" minOccurs="0" />
    <xsd:element name="Action" type="ActionType" minOccurs="0" />
    <xsd:element name="Top" type="SizeType" minOccurs="0" />
    <xsd:element name="Left" type="SizeType" minOccurs="0" />
    <xsd:element name="Height" type="SizeType" minOccurs="0" />
    <xsd:element name="Width" type="SizeType" minOccurs="0" />
    <xsd:element name="ZIndex" type="xsd:unsignedInt" minOccurs="0" />
    <xsd:element name="Visibility" type="VisibilityType" minOccurs="0" />
    <xsd:element name="ToolTip" type="xsd:string" minOccurs="0" />
    <xsd:element name="Label" type="xsd:string" minOccurs="0" />
    <xsd:element name="LinkToChild" type="xsd:string" minOccurs="0"/>
    <xsd:element name="Bookmark" type="xsd:string" minOccurs="0" />
    <xsd:element name="RepeatWith" type="xsd:string" minOccurs="0" />
  </xsd:choice>

```

```

    <xsd:element name="CustomProperties" type="CustomPropertiesType"
minOccurs="0"/>
    <xsd:element name="Source">
      <xsd:simpleType>
        <xsd:restriction base="xsd:string">
          <xsd:enumeration value="External" />
          <xsd:enumeration value="Embedded" />
          <xsd:enumeration value="Database" />
        </xsd:restriction>
      </xsd:simpleType>
    </xsd:element>
    <xsd:element name="Value" type="xsd:string" />
    <xsd:element name="MIMETYPE" type="xsd:string" minOccurs="0" />
    <xsd:element name="Sizing" minOccurs="0">
      <xsd:simpleType>
        <xsd:restriction base="xsd:string">
          <xsd:enumeration value="AutoSize" />
          <xsd:enumeration value="Fit" />
          <xsd:enumeration value="FitProportional" />
          <xsd:enumeration value="Clip" />
        </xsd:restriction>
      </xsd:simpleType>
    </xsd:element>
    <xsd:element name="DataElementName" type="xsd:string" minOccurs="0"/>
    <xsd:element name="DataElementOutput" minOccurs="0">
      <xsd:simpleType>
        <xsd:restriction base="xsd:string">
          <xsd:enumeration value="Output"/>
          <xsd:enumeration value="NoOutput"/>
          <xsd:enumeration value="ContentsOnly"/>
          <xsd:enumeration value="Auto"/>
        </xsd:restriction>
      </xsd:simpleType>
    </xsd:element>
    <xsd:any namespace="##other" processContents="skip"/>
  </xsd:choice>
  <xsd:attribute name="Name" type="xsd:normalizedString" use="required" />
  <xsd:anyAttribute namespace="##other" processContents="skip" />
</xsd:complexType>
<xsd:complexType name="SubreportType">
  <xsd:choice minOccurs="1" maxOccurs="unbounded">
    <xsd:element name="Style" type="StyleType" minOccurs="0" />
    <xsd:element name="Action" type="ActionType" minOccurs="0"/>
    <xsd:element name="Top" type="SizeType" minOccurs="0" />
    <xsd:element name="Left" type="SizeType" minOccurs="0" />
    <xsd:element name="Height" type="SizeType" minOccurs="0" />
    <xsd:element name="Width" type="SizeType" minOccurs="0" />
    <xsd:element name="ZIndex" type="xsd:unsignedInt" minOccurs="0" />
    <xsd:element name="Visibility" type="VisibilityType" minOccurs="0" />
    <xsd:element name="ToolTip" type="xsd:string" minOccurs="0" />
    <xsd:element name="Label" type="xsd:string" minOccurs="0" />
    <xsd:element name="LinkToChild" type="xsd:string" minOccurs="0"/>
    <xsd:element name="Bookmark" type="xsd:string" minOccurs="0" />
    <xsd:element name="RepeatWith" type="xsd:string" minOccurs="0"/>
    <xsd:element name="CustomProperties" type="CustomPropertiesType"
minOccurs="0"/>
    <xsd:element name="ReportName" type="xsd:string" />
    <xsd:element name="Parameters" type="ParametersType" minOccurs="0" />
    <xsd:element name="NoRows" type="xsd:string" minOccurs="0" />
  </xsd:choice>
</xsd:complexType>

```

```

<xsd:element name="MergeTransactions" type="xsd:boolean" minOccurs="0" />
<xsd:element name="DataElementName" type="xsd:string" minOccurs="0"/>
<xsd:element name="DataElementOutput" minOccurs="0">
  <xsd:simpleType>
    <xsd:restriction base="xsd:string">
      <xsd:enumeration value="Output"/>
      <xsd:enumeration value="NoOutput"/>
      <xsd:enumeration value="ContentsOnly"/>
      <xsd:enumeration value="Auto"/>
    </xsd:restriction>
  </xsd:simpleType>
</xsd:element>
<xsd:any namespace="##other" processContents="skip"/>
</xsd:choice>
<xsd:attribute name="Name" type="xsd:normalizedString" use="required" />
<xsd:anyAttribute namespace="##other" processContents="skip" />
</xsd:complexType>
<xsd:complexType name="CustomReportItemType">
  <xsd:choice minOccurs="0" maxOccurs="unbounded">
    <xsd:element name="Type" type="xsd:string" />
    <xsd:element name="Style" type="StyleType" minOccurs="0" />
    <xsd:element name="Top" type="SizeType" minOccurs="0" />
    <xsd:element name="Left" type="SizeType" minOccurs="0" />
    <xsd:element name="Height" type="SizeType" minOccurs="0" />
    <xsd:element name="Width" type="SizeType" minOccurs="0" />
    <xsd:element name="ZIndex" type="xsd:unsignedInt" minOccurs="0" />
    <xsd:element name="Visibility" type="VisibilityType" minOccurs="0" />
    <xsd:element name="Label" type="xsd:string" minOccurs="0" />
    <xsd:element name="Bookmark" type="xsd:string" minOccurs="0" />
    <xsd:element name="RepeatWith" type="xsd:string" minOccurs="0" />
    <xsd:element name="CustomProperties" type="CustomPropertiesType"
minOccurs="0"/>
    <xsd:element name="AltReportItem" type="ReportItemsType" minOccurs="0" />
    <xsd:element name="CustomData" type="CustomDataType" minOccurs="0" />
    <xsd:element name="DataElementName" type="xsd:string" minOccurs="0"/>
    <xsd:element name="DataElementOutput" minOccurs="0">
      <xsd:simpleType>
        <xsd:restriction base="xsd:string">
          <xsd:enumeration value="Output"/>
          <xsd:enumeration value="NoOutput"/>
          <xsd:enumeration value="ContentsOnly"/>
          <xsd:enumeration value="Auto"/>
        </xsd:restriction>
      </xsd:simpleType>
    </xsd:element>
    <xsd:any namespace="##other" processContents="skip"/>
  </xsd:choice>
  <xsd:attribute name="Name" type="xsd:normalizedString" use="required" />
  <xsd:anyAttribute namespace="##other" processContents="skip" />
</xsd:complexType>
<xsd:complexType name="CustomDataType">
  <xsd:choice minOccurs="0" maxOccurs="unbounded">
    <xsd:element name="DataSetName" type="xsd:string" />
    <xsd:element name="Filters" type="FiltersType" minOccurs="0" />
    <xsd:element name="DataColumnGroupings" type="DataColumnGroupingsType"
minOccurs="0" />
    <xsd:element name="DataRowGroupings" type="DataRowGroupingsType"
minOccurs="0" />
    <xsd:element name="DataRows" type="DataRowsType" minOccurs="0" />
  </xsd:choice>

```

```

        <xsd:any namespace="##other" processContents="skip"/>
    </xsd:choice>
    <xsd:anyAttribute namespace="##other" processContents="skip" />
</xsd:complexType>
<xsd:complexType name="DataColumnGroupingsType">
    <xsd:choice minOccurs="1" maxOccurs="unbounded">
        <xsd:element name="DataGroupings" type="DataGroupingsType" />
        <xsd:any namespace="##other" processContents="skip"/>
    </xsd:choice>
    <xsd:anyAttribute namespace="##other" processContents="skip" />
</xsd:complexType>
<xsd:complexType name="DataRowGroupingsType">
    <xsd:choice minOccurs="1" maxOccurs="unbounded">
        <xsd:element name="DataGroupings" type="DataGroupingsType" />
        <xsd:any namespace="##other" processContents="skip"/>
    </xsd:choice>
    <xsd:anyAttribute namespace="##other" processContents="skip" />
</xsd:complexType>
<xsd:complexType name="DataGroupingsType">
    <xsd:sequence>
        <xsd:element name="DataGrouping" type="DataGroupingType"
maxOccurs="unbounded" />
    </xsd:sequence>
    <xsd:anyAttribute namespace="##other" processContents="skip" />
</xsd:complexType>
<xsd:complexType name="DataGroupingType">
    <xsd:choice minOccurs="0" maxOccurs="unbounded">
        <xsd:element name="Static" type="xsd:boolean" minOccurs="0" />
        <xsd:element name="Grouping" type="GroupingType" minOccurs="0" />
        <xsd:element name="Sorting" type="SortingType" minOccurs="0" />
        <xsd:element name="Subtotal" type="xsd:boolean" minOccurs="0" />
        <xsd:element name="CustomProperties" type="CustomPropertiesType"
minOccurs="0" />
        <xsd:element name="DataGroupings" type="DataGroupingsType"
minOccurs="0" />
    <xsd:any namespace="##other" processContents="skip"/>
    </xsd:choice>
    <xsd:anyAttribute namespace="##other" processContents="skip" />
</xsd:complexType>
<xsd:complexType name="DataRowsType">
    <xsd:sequence>
        <xsd:element name="DataRow" type="DataRowType" maxOccurs="unbounded" />
    </xsd:sequence>
    <xsd:anyAttribute namespace="##other" processContents="skip" />
</xsd:complexType>
<xsd:complexType name="DataRowType">
    <xsd:sequence>
        <xsd:element name="DataCell" type="DataCellType" maxOccurs="unbounded" />
    </xsd:sequence>
    <xsd:anyAttribute namespace="##other" processContents="skip" />
</xsd:complexType>
<xsd:complexType name="DataCellType">
    <xsd:sequence>
        <xsd:element name="DataValue" type="DataValueType"
maxOccurs="unbounded" />
    </xsd:sequence>
    <xsd:anyAttribute namespace="##other" processContents="skip" />
</xsd:complexType>

```

```

<xsd:complexType name="ParametersType">
  <xsd:sequence>
    <xsd:element name="Parameter" type="ParameterType"
maxOccurs="unbounded" />
  </xsd:sequence>
  <xsd:anyAttribute namespace="##other" processContents="skip" />
</xsd:complexType>
<xsd:complexType name="ParameterType">
  <xsd:choice minOccurs="1" maxOccurs="unbounded">
    <xsd:element name="Value" type="xsd:string" />
    <xsd:element name="Omit" type="xsd:string" minOccurs="0" />
    <xsd:any namespace="##other" processContents="skip"/>
  </xsd:choice>
  <xsd:attribute name="Name" type="xsd:string" use="required" />
  <xsd:anyAttribute namespace="##other" processContents="skip" />
</xsd:complexType>
<xsd:complexType name="ListType">
  <xsd:choice minOccurs="0" maxOccurs="unbounded">
    <xsd:element name="Style" type="StyleType" minOccurs="0" />
    <xsd:element name="Action" type="ActionType" minOccurs="0"/>
    <xsd:element name="Top" type="SizeType" minOccurs="0" />
    <xsd:element name="Left" type="SizeType" minOccurs="0" />
    <xsd:element name="Height" type="SizeType" minOccurs="0" />
    <xsd:element name="Width" type="SizeType" minOccurs="0" />
    <xsd:element name="ZIndex" type="xsd:unsignedInt" minOccurs="0" />
    <xsd:element name="Visibility" type="VisibilityType" minOccurs="0" />
    <xsd:element name="ToolTip" type="xsd:string" minOccurs="0" />
    <xsd:element name="Label" type="xsd:string" minOccurs="0" />
    <xsd:element name="LinkToChild" type="xsd:string" minOccurs="0"/>
    <xsd:element name="Bookmark" type="xsd:string" minOccurs="0" />
    <xsd:element name="RepeatWith" type="xsd:string" minOccurs="0"/>
    <xsd:element name="CustomProperties" type="CustomPropertiesType"
minOccurs="0"/>
    <xsd:element name="KeepTogether" type="xsd:boolean" minOccurs="0" />
    <xsd:element name="NoRows" type="xsd:string" minOccurs="0" />
    <xsd:element name="DataSetName" type="xsd:string" minOccurs="0" />
    <xsd:element name="PageBreakAtStart" type="xsd:boolean" minOccurs="0" />
    <xsd:element name="PageBreakAtEnd" type="xsd:boolean" minOccurs="0" />
    <xsd:element name="Filters" type="FiltersType" minOccurs="0" />
    <xsd:element name="Grouping" type="GroupingType" minOccurs="0" />
    <xsd:element name="Sorting" type="SortingType" minOccurs="0" />
    <xsd:element name="ReportItems" type="ReportItemsType" minOccurs="0" />
    <xsd:element name="FillPage" type="xsd:boolean" minOccurs="0" />
    <xsd:element name="DataInstanceName" type="xsd:string" minOccurs="0"/>
    <xsd:element name="DataInstanceElementOutput" minOccurs="0">
      <xsd:simpleType>
        <xsd:restriction base="xsd:string">
          <xsd:enumeration value="Output"/>
          <xsd:enumeration value="NoOutput"/>
          <xsd:enumeration value="ContentsOnly"/>
        </xsd:restriction>
      </xsd:simpleType>
    </xsd:element>
    <xsd:element name="DataElementName" type="xsd:string" minOccurs="0"/>
    <xsd:element name="DataElementOutput" minOccurs="0">
      <xsd:simpleType>
        <xsd:restriction base="xsd:string">
          <xsd:enumeration value="Output"/>
          <xsd:enumeration value="NoOutput"/>
        </xsd:restriction>
      </xsd:simpleType>
    </xsd:element>
  </xsd:choice>

```



```

        <xsd:enumeration value="ContentsOnly"/>
        <xsd:enumeration value="Auto"/>
    </xsd:restriction>
</xsd:simpleType>
</xsd:element>
    <xsd:any namespace="##other" processContents="skip"/>
</xsd:choice>
    <xsd:attribute name="Name" type="xsd:normalizedString" use="required" />
    <xsd:anyAttribute namespace="##other" processContents="skip" />
</xsd:complexType>
<xsd:complexType name="GroupingType">
    <xsd:choice minOccurs="1" maxOccurs="unbounded">
        <xsd:element name="Label" type="xsd:string" minOccurs="0" />
        <xsd:element name="GroupExpressions" type="GroupExpressionsType" />
        <xsd:element name="PageBreakAtStart" type="xsd:boolean" minOccurs="0" />
        <xsd:element name="PageBreakAtEnd" type="xsd:boolean" minOccurs="0" />
        <xsd:element name="CustomProperties" type="CustomPropertiesType"
minOccurs="0"/>
        <xsd:element name="Filters" type="FiltersType" minOccurs="0" />
        <xsd:element name="Parent" type="xsd:string" minOccurs="0" />
        <xsd:element name="DataElementName" type="xsd:string" minOccurs="0"/>
        <xsd:element name="DataCollectionName" type="xsd:string" minOccurs="0"/>
        <xsd:element name="DataElementOutput" minOccurs="0">
            <xsd:simpleType>
                <xsd:restriction base="xsd:string">
                    <xsd:enumeration value="Output"/>
                    <xsd:enumeration value="NoOutput"/>
                    <xsd:enumeration value="ContentsOnly"/>
                </xsd:restriction>
            </xsd:simpleType>
        </xsd:element>
        <xsd:any namespace="##other" processContents="skip"/>
    </xsd:choice>
    <xsd:attribute name="Name" type="xsd:normalizedString" use="required" />
    <xsd:anyAttribute namespace="##other" processContents="skip" />
</xsd:complexType>
<xsd:complexType name="GroupExpressionsType">
    <xsd:sequence>
        <xsd:element name="GroupExpression" type="xsd:string" maxOccurs="unbounded"
/>
    </xsd:sequence>
    <xsd:anyAttribute namespace="##other" processContents="skip" />
</xsd:complexType>
<xsd:complexType name="SortingType">
    <xsd:sequence>
        <xsd:element name="SortBy" type="SortByType" maxOccurs="unbounded" />
    </xsd:sequence>
    <xsd:anyAttribute namespace="##other" processContents="skip" />
</xsd:complexType>
<xsd:complexType name="SortByType">
    <xsd:choice minOccurs="1" maxOccurs="unbounded">
        <xsd:element name="SortExpression" type="xsd:string" />
        <xsd:element name="Direction" minOccurs="0">
            <xsd:simpleType>
                <xsd:restriction base="xsd:string">
                    <xsd:enumeration value="Ascending" />
                    <xsd:enumeration value="Descending" />
                </xsd:restriction>
            </xsd:simpleType>
        </xsd:element>
    </xsd:choice>

```

```

    </xsd:element>
    <xsd:any namespace="##other" processContents="skip"/>
  </xsd:choice>
  <xsd:anyAttribute namespace="##other" processContents="skip" />
</xsd:complexType>
<xsd:complexType name="MatrixType">
  <xsd:choice minOccurs="1" maxOccurs="unbounded">
    <xsd:element name="Style" type="StyleType" minOccurs="0" />
    <xsd:element name="Action" type="ActionType" minOccurs="0" />
    <xsd:element name="Top" type="SizeType" minOccurs="0" />
    <xsd:element name="Left" type="SizeType" minOccurs="0" />
    <xsd:element name="Height" type="SizeType" minOccurs="0" />
    <xsd:element name="Width" type="SizeType" minOccurs="0" />
    <xsd:element name="ZIndex" type="xsd:unsignedInt" minOccurs="0" />
    <xsd:element name="Visibility" type="VisibilityType" minOccurs="0" />
    <xsd:element name="ToolTip" type="xsd:string" minOccurs="0" />
    <xsd:element name="Label" type="xsd:string" minOccurs="0" />
    <xsd:element name="LinkToChild" type="xsd:string" minOccurs="0"/>
    <xsd:element name="Bookmark" type="xsd:string" minOccurs="0" />
    <xsd:element name="RepeatWith" type="xsd:string" minOccurs="0"/>
    <xsd:element name="CustomProperties" type="CustomPropertiesType"
minOccurs="0"/>
    <xsd:element name="KeepTogether" type="xsd:boolean" minOccurs="0" />
    <xsd:element name="NoRows" type="xsd:string" minOccurs="0" />
    <xsd:element name="DataSetName" type="xsd:string" minOccurs="0" />
    <xsd:element name="PageBreakAtStart" type="xsd:boolean" minOccurs="0" />
    <xsd:element name="PageBreakAtEnd" type="xsd:boolean" minOccurs="0" />
    <xsd:element name="Filters" type="FiltersType" minOccurs="0" />
    <xsd:element name="Corner" type="CornerType" minOccurs="0" />
    <xsd:element name="ColumnGroupings" type="ColumnGroupingsType" />
    <xsd:element name="RowGroupings" type="RowGroupingsType" />
    <xsd:element name="MatrixRows" type="MatrixRowsType" />
    <xsd:element name="MatrixColumns" type="MatrixColumnsType" />
    <xsd:element name="LayoutDirection" minOccurs="0">
      <xsd:simpleType>
        <xsd:restriction base="xsd:string">
          <xsd:enumeration value="LTR" />
          <xsd:enumeration value="RTL" />
        </xsd:restriction>
      </xsd:simpleType>
    </xsd:element>
    <xsd:element name="GroupsBeforeRowHeaders" type="xsd:unsignedInt"
minOccurs="0" />
    <xsd:element name="DataElementName" type="xsd:string" minOccurs="0"/>
    <xsd:element name="DataElementOutput" minOccurs="0">
      <xsd:simpleType>
        <xsd:restriction base="xsd:string">
          <xsd:enumeration value="Output"/>
          <xsd:enumeration value="NoOutput"/>
          <xsd:enumeration value="ContentsOnly"/>
          <xsd:enumeration value="Auto"/>
        </xsd:restriction>
      </xsd:simpleType>
    </xsd:element>
    <xsd:element name="CellDataElementName" type="xsd:string" minOccurs="0"/>
    <xsd:element name="CellDataElementOutput" minOccurs="0">
      <xsd:simpleType>
        <xsd:restriction base="xsd:string">
          <xsd:enumeration value="Output"/>
        </xsd:restriction>
      </xsd:simpleType>
    </xsd:element>
  </xsd:choice>

```

```

        <xsd:enumeration value="NoOutput"/>
        <xsd:enumeration value="ContentsOnly"/>
    </xsd:restriction>
</xsd:simpleType>
</xsd:element>
    <xsd:any namespace="##other" processContents="skip"/>
</xsd:choice>
    <xsd:attribute name="Name" type="xsd:normalizedString" use="required" />
    <xsd:anyAttribute namespace="##other" processContents="skip" />
</xsd:complexType>
<xsd:complexType name="CornerType">
    <xsd:choice minOccurs="1" maxOccurs="unbounded">
        <xsd:element name="ReportItems" type="ReportItemsType" />
        <xsd:any namespace="##other" processContents="skip"/>
    </xsd:choice>
    <xsd:anyAttribute namespace="##other" processContents="skip" />
</xsd:complexType>
<xsd:complexType name="ColumnGroupingsType">
    <xsd:sequence>
        <xsd:element name="ColumnGrouping" type="ColumnGroupingType"
maxOccurs="unbounded" />
    </xsd:sequence>
    <xsd:anyAttribute namespace="##other" processContents="skip" />
</xsd:complexType>
<xsd:complexType name="ColumnGroupingType">
    <xsd:choice minOccurs="1" maxOccurs="unbounded">
        <xsd:element name="Height" type="SizeType" />
        <xsd:element name="FixedHeader" type="xsd:boolean" minOccurs="0" />
        <xsd:element name="DynamicColumns" type="DynamicColumnsRowsType"
minOccurs="0" />
        <xsd:element name="StaticColumns" type="StaticColumnsType"
minOccurs="0" />
        <xsd:any namespace="##other" processContents="skip"/>
    </xsd:choice>
    <xsd:anyAttribute namespace="##other" processContents="skip" />
</xsd:complexType>
<xsd:complexType name="DynamicColumnsRowsType">
    <xsd:choice minOccurs="1" maxOccurs="unbounded">
        <xsd:element name="Grouping" type="GroupingType" />
        <xsd:element name="Sorting" type="SortingType" minOccurs="0" />
        <xsd:element name="Subtotal" type="SubtotalType" minOccurs="0" />
        <xsd:element name="ReportItems" type="ReportItemsType" />
        <xsd:element name="Visibility" type="VisibilityType" minOccurs="0" />
        <xsd:any namespace="##other" processContents="skip"/>
    </xsd:choice>
    <xsd:anyAttribute namespace="##other" processContents="skip" />
</xsd:complexType>
<xsd:complexType name="StaticColumnsType">
    <xsd:sequence>
        <xsd:element name="StaticColumn" type="StaticColumnType"
maxOccurs="unbounded" />
    </xsd:sequence>
    <xsd:anyAttribute namespace="##other" processContents="skip" />
</xsd:complexType>
<xsd:complexType name="StaticColumnType">
    <xsd:choice minOccurs="1" maxOccurs="unbounded">
        <xsd:element name="ReportItems" type="ReportItemsType" />
        <xsd:any namespace="##other" processContents="skip"/>
    </xsd:choice>

```

```

        <xsd:anyAttribute namespace="##other" processContents="skip" />
    </xsd:complexType>
    <xsd:complexType name="RowGroupingsType">
        <xsd:sequence>
            <xsd:element name="RowGrouping" type="RowGroupingType"
maxOccurs="unbounded" />
        </xsd:sequence>
        <xsd:anyAttribute namespace="##other" processContents="skip" />
    </xsd:complexType>
    <xsd:complexType name="RowGroupingType">
        <xsd:choice minOccurs="1" maxOccurs="unbounded">
            <xsd:element name="Width" type="SizeType" />
            <xsd:element name="FixedHeader" type="xsd:boolean" minOccurs="0" />
            <xsd:element name="DynamicRows" type="DynamicColumnsRowsType" minOccurs="0"
/>
            <xsd:element name="StaticRows" type="StaticRowsType" minOccurs="0" />
            <xsd:any namespace="##other" processContents="skip"/>
        </xsd:choice>
        <xsd:anyAttribute namespace="##other" processContents="skip" />
    </xsd:complexType>
    <xsd:complexType name="StaticRowsType">
        <xsd:sequence>
            <xsd:element name="StaticRow" type="StaticRowType"
maxOccurs="unbounded" />
        </xsd:sequence>
        <xsd:anyAttribute namespace="##other" processContents="skip" />
    </xsd:complexType>
    <xsd:complexType name="StaticRowType">
        <xsd:choice minOccurs="1" maxOccurs="unbounded">
            <xsd:element name="ReportItems" type="ReportItemsType" />
            <xsd:any namespace="##other" processContents="skip"/>
        </xsd:choice>
        <xsd:anyAttribute namespace="##other" processContents="skip" />
    </xsd:complexType>
    <xsd:complexType name="SubtotalType">
        <xsd:choice minOccurs="1" maxOccurs="unbounded">
            <xsd:element name="ReportItems" type="ReportItemsType" />
            <xsd:element name="Style" type="StyleType" minOccurs="0" />
            <xsd:element name="Position" minOccurs="0">
                <xsd:simpleType>
                    <xsd:restriction base="xsd:string">
                        <xsd:enumeration value="Before" />
                        <xsd:enumeration value="After" />
                    </xsd:restriction>
                </xsd:simpleType>
            </xsd:element>
            <xsd:element name="DataElementName" type="xsd:string" minOccurs="0"/>
            <xsd:element name="DataElementOutput" minOccurs="0">
                <xsd:simpleType>
                    <xsd:restriction base="xsd:string">
                        <xsd:enumeration value="Output"/>
                        <xsd:enumeration value="NoOutput"/>
                        <xsd:enumeration value="ContentsOnly"/>
                    </xsd:restriction>
                </xsd:simpleType>
            </xsd:element>
            <xsd:any namespace="##other" processContents="skip"/>
        </xsd:choice>
        <xsd:anyAttribute namespace="##other" processContents="skip" />

```

```

</xsd:complexType>
<xsd:complexType name="MatrixColumnsType">
  <xsd:sequence>
    <xsd:element name="MatrixColumn" type="MatrixColumnType"
maxOccurs="unbounded" />
  </xsd:sequence>
  <xsd:anyAttribute namespace="##other" processContents="skip" />
</xsd:complexType>
<xsd:complexType name="MatrixColumnType">
  <xsd:choice minOccurs="1" maxOccurs="unbounded">
    <xsd:element name="Width" type="SizeType" />
    <xsd:any namespace="##other" processContents="skip"/>
  </xsd:choice>
  <xsd:anyAttribute namespace="##other" processContents="skip" />
</xsd:complexType>
<xsd:complexType name="MatrixRowsType">
  <xsd:sequence>
    <xsd:element name="MatrixRow" type="MatrixRowType"
maxOccurs="unbounded" />
  </xsd:sequence>
  <xsd:anyAttribute namespace="##other" processContents="skip" />
</xsd:complexType>
<xsd:complexType name="MatrixRowType">
  <xsd:choice minOccurs="1" maxOccurs="unbounded">
    <xsd:element name="Height" type="SizeType" />
    <xsd:element name="MatrixCells" type="MatrixCellsType" />
    <xsd:any namespace="##other" processContents="skip"/>
  </xsd:choice>
  <xsd:anyAttribute namespace="##other" processContents="skip" />
</xsd:complexType>
<xsd:complexType name="MatrixCellsType">
  <xsd:sequence>
    <xsd:element name="MatrixCell" type="MatrixCellType"
maxOccurs="unbounded" />
  </xsd:sequence>
  <xsd:anyAttribute namespace="##other" processContents="skip" />
</xsd:complexType>
<xsd:complexType name="MatrixCellType">
  <xsd:choice minOccurs="1" maxOccurs="unbounded">
    <xsd:element name="ReportItems" type="ReportItemsType" />
    <xsd:any namespace="##other" processContents="skip"/>
  </xsd:choice>
  <xsd:anyAttribute namespace="##other" processContents="skip" />
</xsd:complexType>
<xsd:complexType name="TableType">
  <xsd:choice minOccurs="1" maxOccurs="unbounded">
    <xsd:element name="Style" type="StyleType" minOccurs="0" />
    <xsd:element name="Action" type="ActionType" minOccurs="0"/>
    <xsd:element name="Top" type="SizeType" minOccurs="0" />
    <xsd:element name="Left" type="SizeType" minOccurs="0" />
    <xsd:element name="Height" type="SizeType" minOccurs="0" />
    <xsd:element name="Width" type="SizeType" minOccurs="0" />
    <xsd:element name="ZIndex" type="xsd:unsignedInt" minOccurs="0" />
    <xsd:element name="Visibility" type="VisibilityType" minOccurs="0" />
    <xsd:element name="ToolTip" type="xsd:string" minOccurs="0" />
    <xsd:element name="Label" type="xsd:string" minOccurs="0" />
    <xsd:element name="LinkToChild" type="xsd:string" minOccurs="0"/>
    <xsd:element name="Bookmark" type="xsd:string" minOccurs="0" />
    <xsd:element name="RepeatWith" type="xsd:string" minOccurs="0"/>
  </xsd:choice>

```

```

        <xsd:element name="CustomProperties" type="CustomPropertiesType"
minOccurs="0" />
        <xsd:element name="KeepTogether" type="xsd:boolean" minOccurs="0" />
        <xsd:element name="NoRows" type="xsd:string" minOccurs="0" />
        <xsd:element name="DataSetName" type="xsd:string" minOccurs="0" />
        <xsd:element name="PageBreakAtStart" type="xsd:boolean" minOccurs="0" />
        <xsd:element name="PageBreakAtEnd" type="xsd:boolean" minOccurs="0" />
        <xsd:element name="Filters" type="FiltersType" minOccurs="0" />
        <xsd:element name="TableColumns" type="TableColumnsType" />
        <xsd:element name="Header" type="HeaderType" minOccurs="0" />
        <xsd:element name="TableGroups" type="TableGroupsType" minOccurs="0" />
        <xsd:element name="Details" type="DetailsType" minOccurs="0" />
        <xsd:element name="Footer" type="FooterType" minOccurs="0" />
        <xsd:element name="FillPage" type="xsd:boolean" minOccurs="0" />
        <xsd:element name="DataElementName" type="xsd:string" minOccurs="0" />
        <xsd:element name="DataElementOutput" minOccurs="0">
            <xsd:simpleType>
                <xsd:restriction base="xsd:string">
                    <xsd:enumeration value="Output" />
                    <xsd:enumeration value="NoOutput" />
                    <xsd:enumeration value="ContentsOnly" />
                    <xsd:enumeration value="Auto" />
                </xsd:restriction>
            </xsd:simpleType>
        </xsd:element>
        <xsd:element name="DetailDataElementName" type="xsd:string"
minOccurs="0" />
        <xsd:element name="DetailDataCollectionName" type="xsd:string"
minOccurs="0" />
        <xsd:element name="DetailDataElementOutput" minOccurs="0">
            <xsd:simpleType>
                <xsd:restriction base="xsd:string">
                    <xsd:enumeration value="Output" />
                    <xsd:enumeration value="NoOutput" />
                    <xsd:enumeration value="ContentsOnly" />
                </xsd:restriction>
            </xsd:simpleType>
        </xsd:element>
        <xsd:any namespace="##other" processContents="skip" />
    </xsd:choice>
    <xsd:attribute name="Name" type="xsd:normalizedString" use="required" />
    <xsd:anyAttribute namespace="##other" processContents="skip" />
</xsd:complexType>
<xsd:complexType name="TableColumnsType">
    <xsd:sequence>
        <xsd:element name="TableColumn" type="TableColumnType"
maxOccurs="unbounded" />
    </xsd:sequence>
    <xsd:anyAttribute namespace="##other" processContents="skip" />
</xsd:complexType>
<xsd:complexType name="TableColumnType">
    <xsd:choice minOccurs="1" maxOccurs="unbounded">
        <xsd:element name="Width" type="SizeType" />
        <xsd:element name="Visibility" type="VisibilityType" minOccurs="0" />
        <xsd:element name="FixedHeader" type="xsd:boolean" minOccurs="0" />
        <xsd:any namespace="##other" processContents="skip" />
    </xsd:choice>
    <xsd:anyAttribute namespace="##other" processContents="skip" />
</xsd:complexType>

```

```

<xsd:complexType name="HeaderType">
  <xsd:choice minOccurs="1" maxOccurs="unbounded">
    <xsd:element name="TableRows" type="TableRowsType" />
    <xsd:element name="FixedHeader" type="xsd:boolean" minOccurs="0" />
    <xsd:element name="RepeatOnNewPage" type="xsd:boolean" minOccurs="0" />
    <xsd:any namespace="##other" processContents="skip"/>
  </xsd:choice>
  <xsd:anyAttribute namespace="##other" processContents="skip" />
</xsd:complexType>
<xsd:complexType name="TableRowsType">
  <xsd:sequence>
    <xsd:element name="TableRow" type="TableRowType" maxOccurs="unbounded" />
  </xsd:sequence>
  <xsd:anyAttribute namespace="##other" processContents="skip" />
</xsd:complexType>
<xsd:complexType name="TableRowType">
  <xsd:choice minOccurs="1" maxOccurs="unbounded">
    <xsd:element name="TableCells" type="TableCellsType" />
    <xsd:element name="Height" type="SizeType" />
    <xsd:element name="Visibility" type="VisibilityType" minOccurs="0" />
    <xsd:any namespace="##other" processContents="skip"/>
  </xsd:choice>
  <xsd:anyAttribute namespace="##other" processContents="skip" />
</xsd:complexType>
<xsd:complexType name="FooterType">
  <xsd:choice minOccurs="1" maxOccurs="unbounded">
    <xsd:element name="TableRows" type="TableRowsType" />
    <xsd:element name="RepeatOnNewPage" type="xsd:boolean" minOccurs="0" />
    <xsd:any namespace="##other" processContents="skip"/>
  </xsd:choice>
  <xsd:anyAttribute namespace="##other" processContents="skip" />
</xsd:complexType>
<xsd:complexType name="TableGroupsType">
  <xsd:sequence>
    <xsd:element name="TableGroup" type="TableGroupType"
maxOccurs="unbounded" />
  </xsd:sequence>
  <xsd:anyAttribute namespace="##other" processContents="skip" />
</xsd:complexType>
<xsd:complexType name="TableGroupType">
  <xsd:choice minOccurs="1" maxOccurs="unbounded">
    <xsd:element name="Grouping" type="GroupingType" />
    <xsd:element name="Sorting" type="SortingType" minOccurs="0" />
    <xsd:element name="Header" type="HeaderType" minOccurs="0" />
    <xsd:element name="Footer" type="FooterType" minOccurs="0" />
    <xsd:element name="Visibility" type="VisibilityType" minOccurs="0" />
    <xsd:any namespace="##other" processContents="skip"/>
  </xsd:choice>
  <xsd:anyAttribute namespace="##other" processContents="skip" />
</xsd:complexType>
<xsd:complexType name="DetailsType">
  <xsd:choice minOccurs="1" maxOccurs="unbounded">
    <xsd:element name="TableRows" type="TableRowsType" />
    <xsd:element name="Grouping" type="GroupingType" minOccurs="0" />
    <xsd:element name="Sorting" type="SortingType" minOccurs="0" />
    <xsd:element name="Visibility" type="VisibilityType" minOccurs="0" />
    <xsd:any namespace="##other" processContents="skip"/>
  </xsd:choice>
  <xsd:anyAttribute namespace="##other" processContents="skip" />

```

```

</xsd:complexType>
<xsd:complexType name="TableCellsType">
  <xsd:sequence>
    <xsd:element name="TableCell" type="TableCellType"
maxOccurs="unbounded" />
  </xsd:sequence>
  <xsd:anyAttribute namespace="##other" processContents="skip" />
</xsd:complexType>
<xsd:complexType name="TableCellType">
  <xsd:choice minOccurs="1" maxOccurs="unbounded">
    <xsd:element name="ReportItems" type="ReportItemsType" />
    <xsd:element name="ColSpan" type="xsd:unsignedInt" minOccurs="0" />
    <xsd:any namespace="##other" processContents="skip"/>
  </xsd:choice>
  <xsd:anyAttribute namespace="##other" processContents="skip" />
</xsd:complexType>
<xsd:complexType name="ChartType">
  <xsd:choice minOccurs="0" maxOccurs="unbounded">
    <xsd:element name="Type" minOccurs="0">
      <xsd:simpleType>
        <xsd:restriction base="xsd:string">
          <xsd:enumeration value="Column" />
          <xsd:enumeration value="Bar" />
          <xsd:enumeration value="Line" />
          <xsd:enumeration value="Pie" />
          <xsd:enumeration value="Scatter" />
          <xsd:enumeration value="Bubble" />
          <xsd:enumeration value="Area" />
          <xsd:enumeration value="Doughnut" />
          <xsd:enumeration value="Stock" />
        </xsd:restriction>
      </xsd:simpleType>
    </xsd:element>
    <xsd:element name="Subtype" minOccurs="0">
      <xsd:simpleType>
        <xsd:restriction base="xsd:string">
          <xsd:enumeration value="Stacked" />
          <xsd:enumeration value="PercentStacked" />
          <xsd:enumeration value="Plain" />
          <xsd:enumeration value="Smooth" />
          <xsd:enumeration value="Exploded" />
          <xsd:enumeration value="Line" />
          <xsd:enumeration value="SmoothLine" />
          <xsd:enumeration value="HighLowClose" />
          <xsd:enumeration value="OpenHighLowClose" />
          <xsd:enumeration value="Candlestick" />
        </xsd:restriction>
      </xsd:simpleType>
    </xsd:element>
    <xsd:element name="Style" type="StyleType" minOccurs="0" />
    <xsd:element name="Action" type="ActionType" minOccurs="0"/>
    <xsd:element name="Top" type="SizeType" minOccurs="0" />
    <xsd:element name="Left" type="SizeType" minOccurs="0" />
    <xsd:element name="Height" type="SizeType" minOccurs="0" />
    <xsd:element name="Width" type="SizeType" minOccurs="0" />
    <xsd:element name="ZIndex" type="xsd:unsignedInt" minOccurs="0" />
    <xsd:element name="Visibility" type="VisibilityType" minOccurs="0" />
    <xsd:element name="ToolTip" type="xsd:string" minOccurs="0" />
    <xsd:element name="Label" type="xsd:string" minOccurs="0" />
  </xsd:choice>

```



```

<xsd:element name="LinkToChild" type="xsd:string" minOccurs="0"/>
<xsd:element name="Bookmark" type="xsd:string" minOccurs="0" />
<xsd:element name="CustomProperties" type="CustomPropertiesType"
minOccurs="0"/>
<xsd:element name="KeepTogether" type="xsd:boolean" minOccurs="0" />
<xsd:element name="NoRows" type="xsd:string" minOccurs="0" />
<xsd:element name="DataSetName" type="xsd:string" minOccurs="0" />
<xsd:element name="PageBreakAtStart" type="xsd:boolean" minOccurs="0" />
<xsd:element name="PageBreakAtEnd" type="xsd:boolean" minOccurs="0" />
<xsd:element name="Filters" type="FiltersType" minOccurs="0" />
<xsd:element name="SeriesGroupings" type="SeriesGroupingsType"
minOccurs="0" />
<xsd:element name="CategoryGroupings" type="CategoryGroupingsType"
minOccurs="0" />
<xsd:element name="ChartData" type="ChartDataTypes" minOccurs="0" />
<xsd:element name="Legend" type="LegendType" minOccurs="0" />
<xsd:element name="CategoryAxis" type="CategoryAxisType" minOccurs="0" />
<xsd:element name="ValueAxis" type="ValueAxisType" minOccurs="0" />
<xsd:element name="Title" type="TitleType" minOccurs="0" />
<xsd:element name="PointWidth" type="xsd:unsignedInt" minOccurs="0" />
<xsd:element name="Palette" minOccurs="0">
  <xsd:simpleType>
    <xsd:restriction base="xsd:string">
      <xsd:enumeration value="Default"/>
      <xsd:enumeration value="EarthTones"/>
      <xsd:enumeration value="Excel"/>
      <xsd:enumeration value="GrayScale"/>
      <xsd:enumeration value="Light"/>
      <xsd:enumeration value="Pastel"/>
      <xsd:enumeration value="SemiTransparent"/>
    </xsd:restriction>
  </xsd:simpleType>
</xsd:element>
<xsd:element name="ThreeDProperties" type="ThreeDPropertiesType"
minOccurs="0" />
<xsd:element name="PlotArea" type="PlotAreaType" minOccurs="0" />
<xsd:element name="DataElementName" type="xsd:string" minOccurs="0"/>
<xsd:element name="DataElementOutput" minOccurs="0">
  <xsd:simpleType>
    <xsd:restriction base="xsd:string">
      <xsd:enumeration value="Output"/>
      <xsd:enumeration value="NoOutput"/>
      <xsd:enumeration value="ContentsOnly"/>
      <xsd:enumeration value="Auto"/>
    </xsd:restriction>
  </xsd:simpleType>
</xsd:element>
<xsd:element name="ChartElementOutput" minOccurs="0">
  <xsd:simpleType>
    <xsd:restriction base="xsd:string">
      <xsd:enumeration value="Output"/>
      <xsd:enumeration value="NoOutput"/>
    </xsd:restriction>
  </xsd:simpleType>
</xsd:element>
<xsd:any namespace="##other" processContents="skip"/>
</xsd:choice>
<xsd:attribute name="Name" type="xsd:normalizedString" use="required" />
<xsd:anyAttribute namespace="##other" processContents="skip" />

```

```

</xsd:complexType>
<xsd:complexType name="SeriesGroupingsType">
  <xsd:sequence>
    <xsd:element name="SeriesGrouping" type="SeriesGroupingType"
maxOccurs="unbounded" />
  </xsd:sequence>
  <xsd:anyAttribute namespace="##other" processContents="skip" />
</xsd:complexType>
<xsd:complexType name="SeriesGroupingType">
  <xsd:choice minOccurs="0" maxOccurs="unbounded">
    <xsd:element name="DynamicSeries" type="DynamicSeriesType"
minOccurs="0" />
    <xsd:element name="StaticSeries" type="StaticSeriesType" minOccurs="0" />
    <xsd:any namespace="##other" processContents="skip"/>
  </xsd:choice>
  <xsd:anyAttribute namespace="##other" processContents="skip" />
</xsd:complexType>
<xsd:complexType name="DynamicSeriesType">
  <xsd:choice minOccurs="1" maxOccurs="unbounded">
    <xsd:element name="Grouping" type="GroupingType" />
    <xsd:element name="Sorting" type="SortingType" minOccurs="0" />
    <xsd:element name="Label" type="xsd:string" />
    <xsd:any namespace="##other" processContents="skip"/>
  </xsd:choice>
  <xsd:anyAttribute namespace="##other" processContents="skip" />
</xsd:complexType>
<xsd:complexType name="StaticSeriesType">
  <xsd:sequence>
    <xsd:element name="StaticMember" type="StaticMemberType"
maxOccurs="unbounded" />
  </xsd:sequence>
  <xsd:anyAttribute namespace="##other" processContents="skip" />
</xsd:complexType>
<xsd:complexType name="StaticMemberType">
  <xsd:choice minOccurs="1" maxOccurs="unbounded">
    <xsd:element name="Label" type="xsd:string" />
    <xsd:any namespace="##other" processContents="skip"/>
  </xsd:choice>
  <xsd:anyAttribute namespace="##other" processContents="skip" />
</xsd:complexType>
<xsd:complexType name="CategoryGroupingsType">
  <xsd:sequence>
    <xsd:element name="CategoryGrouping" type="CategoryGroupingType"
maxOccurs="unbounded" />
  </xsd:sequence>
  <xsd:anyAttribute namespace="##other" processContents="skip" />
</xsd:complexType>
<xsd:complexType name="CategoryGroupingType">
  <xsd:choice minOccurs="0" maxOccurs="unbounded">
    <xsd:element name="DynamicCategories" type="DynamicCategoriesType"
minOccurs="0" />
    <xsd:element name="StaticCategories" type="StaticCategoriesType"
minOccurs="0" />
    <xsd:any namespace="##other" processContents="skip"/>
  </xsd:choice>
  <xsd:anyAttribute namespace="##other" processContents="skip" />
</xsd:complexType>
<xsd:complexType name="DynamicCategoriesType">
  <xsd:choice minOccurs="1" maxOccurs="unbounded">

```

```

    <xsd:element name="Grouping" type="GroupingType" />
    <xsd:element name="Sorting" type="SortingType" minOccurs="0" />
    <xsd:element name="Label" type="xsd:string" minOccurs="0" />
    <xsd:any namespace="##other" processContents="skip"/>
  </xsd:choice>
  <xsd:anyAttribute namespace="##other" processContents="skip" />
</xsd:complexType>
<xsd:complexType name="StaticCategoriesType">
  <xsd:sequence>
    <xsd:element name="StaticMember" type="StaticMemberType"
maxOccurs="unbounded" />
  </xsd:sequence>
  <xsd:anyAttribute namespace="##other" processContents="skip" />
</xsd:complexType>
<xsd:complexType name="TitleType">
  <xsd:choice minOccurs="0" maxOccurs="unbounded">
    <xsd:element name="Caption" type="xsd:string" minOccurs="0" />
    <xsd:element name="Style" type="StyleType" minOccurs="0" />
    <xsd:element name="Position" minOccurs="0">
      <xsd:simpleType>
        <xsd:restriction base="xsd:string">
          <xsd:enumeration value="Center" />
          <xsd:enumeration value="Near" />
          <xsd:enumeration value="Far" />
        </xsd:restriction>
      </xsd:simpleType>
    </xsd:element>
  </xsd:choice>
  <xsd:any namespace="##other" processContents="skip"/>
</xsd:complexType>
<xsd:complexType name="LegendType">
  <xsd:choice minOccurs="0" maxOccurs="unbounded">
    <xsd:element name="Visible" type="xsd:boolean" minOccurs="0" />
    <xsd:element name="Style" type="StyleType" minOccurs="0" />
    <xsd:element name="Position" minOccurs="0">
      <xsd:simpleType>
        <xsd:restriction base="xsd:string">
          <xsd:enumeration value="TopLeft" />
          <xsd:enumeration value="TopCenter" />
          <xsd:enumeration value="TopRight" />
          <xsd:enumeration value="LeftTop" />
          <xsd:enumeration value="LeftCenter" />
          <xsd:enumeration value="LeftBottom" />
          <xsd:enumeration value="RightTop" />
          <xsd:enumeration value="RightCenter" />
          <xsd:enumeration value="RightBottom" />
          <xsd:enumeration value="BottomLeft" />
          <xsd:enumeration value="BottomCenter" />
          <xsd:enumeration value="BottomRight" />
        </xsd:restriction>
      </xsd:simpleType>
    </xsd:element>
    <xsd:element name="Layout" minOccurs="0">
      <xsd:simpleType>
        <xsd:restriction base="xsd:string">
          <xsd:enumeration value="Column" />
          <xsd:enumeration value="Row" />
          <xsd:enumeration value="Table" />
        </xsd:restriction>
      </xsd:simpleType>
    </xsd:element>
  </xsd:choice>

```

```

        </xsd:restriction>
    </xsd:simpleType>
</xsd:element>
<xsd:element name="InsidePlotArea" type="xsd:boolean" minOccurs="0" />
<xsd:any namespace="##other" processContents="skip"/>
</xsd:choice>
<xsd:anyAttribute namespace="##other" processContents="skip" />
</xsd:complexType>
<xsd:complexType name="CategoryAxisType">
    <xsd:choice minOccurs="0" maxOccurs="unbounded">
        <xsd:element name="Axis" type="AxisType" minOccurs="0" />
        <xsd:any namespace="##other" processContents="skip"/>
    </xsd:choice>
    <xsd:anyAttribute namespace="##other" processContents="skip" />
</xsd:complexType>
<xsd:complexType name="ValueAxisType">
    <xsd:choice minOccurs="0" maxOccurs="unbounded">
        <xsd:element name="Axis" type="AxisType" minOccurs="0" />
        <xsd:any namespace="##other" processContents="skip"/>
    </xsd:choice>
    <xsd:anyAttribute namespace="##other" processContents="skip" />
</xsd:complexType>
<xsd:complexType name="AxisType">
    <xsd:choice minOccurs="0" maxOccurs="unbounded">
        <xsd:element name="Visible" type="xsd:boolean" minOccurs="0" />
        <xsd:element name="Style" type="StyleType" minOccurs="0" />
        <xsd:element name="Title" type="TitleType" minOccurs="0" />
        <xsd:element name="Margin" type="xsd:boolean" minOccurs="0" />
        <xsd:element name="MajorTickMarks" minOccurs="0">
            <xsd:simpleType>
                <xsd:restriction base="xsd:string">
                    <xsd:enumeration value="None" />
                    <xsd:enumeration value="Inside" />
                    <xsd:enumeration value="Outside" />
                    <xsd:enumeration value="Cross" />
                </xsd:restriction>
            </xsd:simpleType>
        </xsd:element>
        <xsd:element name="MinorTickMarks" minOccurs="0">
            <xsd:simpleType>
                <xsd:restriction base="xsd:string">
                    <xsd:enumeration value="None" />
                    <xsd:enumeration value="Inside" />
                    <xsd:enumeration value="Outside" />
                    <xsd:enumeration value="Cross" />
                </xsd:restriction>
            </xsd:simpleType>
        </xsd:element>
        <xsd:element name="MajorGridLines" type="MajorGridLinesType"
minOccurs="0" />
        <xsd:element name="MinorGridLines" type="MinorGridLinesType"
minOccurs="0" />
        <xsd:element name="MajorInterval" type="xsd:string" minOccurs="0" />
        <xsd:element name="MinorInterval" type="xsd:string" minOccurs="0" />
        <xsd:element name="Reverse" type="xsd:boolean" minOccurs="0" />
        <xsd:element name="CrossAt" type="xsd:string" minOccurs="0" />
        <xsd:element name="Interlaced" type="xsd:boolean" minOccurs="0" />
        <xsd:element name="Scalar" type="xsd:boolean" minOccurs="0" />
        <xsd:element name="Min" type="xsd:string" minOccurs="0" />
    </xsd:choice>
</xsd:complexType>

```

```

        <xsd:element name="Max" type="xsd:string" minOccurs="0" />
        <xsd:element name="LogScale" type="xsd:boolean" minOccurs="0" />
        <xsd:any namespace="##other" processContents="skip"/>
    </xsd:choice>
    <xsd:anyAttribute namespace="##other" processContents="skip" />
</xsd:complexType>
<xsd:complexType name="ChartDataType">
    <xsd:sequence>
        <xsd:element name="ChartSeries" type="ChartSeriesType"
maxOccurs="unbounded" />
    </xsd:sequence>
    <xsd:anyAttribute namespace="##other" processContents="skip" />
</xsd:complexType>
<xsd:complexType name="ChartSeriesType">
    <xsd:choice minOccurs="1" maxOccurs="unbounded">
        <xsd:element name="DataPoints" type="DataPointsType" />
        <xsd:element name="PlotType" minOccurs="0">
            <xsd:simpleType>
                <xsd:restriction base="xsd:string">
                    <xsd:enumeration value="Auto" />
                    <xsd:enumeration value="Line" />
                </xsd:restriction>
            </xsd:simpleType>
        </xsd:element>
        <xsd:any namespace="##other" processContents="skip"/>
    </xsd:choice>
    <xsd:anyAttribute namespace="##other" processContents="skip" />
</xsd:complexType>
<xsd:complexType name="DataPointsType">
    <xsd:sequence>
        <xsd:element name="DataPoint" type="DataPointType"
maxOccurs="unbounded" />
    </xsd:sequence>
    <xsd:anyAttribute namespace="##other" processContents="skip" />
</xsd:complexType>
<xsd:complexType name="DataPointType">
    <xsd:choice minOccurs="1" maxOccurs="unbounded">
        <xsd:element name="DataValues" type="DataValuesType" />
        <xsd:element name="DataLabel" type="DataLabelType" minOccurs="0" />
        <xsd:element name="Action" type="ActionType" minOccurs="0" />
        <xsd:element name="Style" type="StyleType" minOccurs="0" />
        <xsd:element name="Marker" type="MarkerType" minOccurs="0" />
        <xsd:element name="DataElementName" type="xsd:string" minOccurs="0"/>
        <xsd:element name="DataElementOutput" minOccurs="0">
            <xsd:simpleType>
                <xsd:restriction base="xsd:string">
                    <xsd:enumeration value="Output"/>
                    <xsd:enumeration value="NoOutput"/>
                </xsd:restriction>
            </xsd:simpleType>
        </xsd:element>
        <xsd:any namespace="##other" processContents="skip"/>
    </xsd:choice>
    <xsd:anyAttribute namespace="##other" processContents="skip" />
</xsd:complexType>
<xsd:complexType name="DataValuesType">
    <xsd:sequence>
        <xsd:element name="DataValue" type="DataValueType"
maxOccurs="unbounded" />
    </xsd:sequence>

```

```

    </xsd:sequence>
    <xsd:anyAttribute namespace="##other" processContents="skip" />
</xsd:complexType>
<xsd:complexType name="DataValueType">
  <xsd:choice minOccurs="1" maxOccurs="unbounded">
    <xsd:element name="Name" type="xsd:string" minOccurs="0" />
    <xsd:element name="Value" type="xsd:string" />
    <xsd:any namespace="##other" processContents="skip" />
  </xsd:choice>
  <xsd:anyAttribute namespace="##other" processContents="skip" />
</xsd:complexType>
<xsd:complexType name="DataLabelType">
  <xsd:choice minOccurs="0" maxOccurs="unbounded">
    <xsd:element name="Visible" type="xsd:boolean" minOccurs="0" />
    <xsd:element name="Style" type="StyleType" minOccurs="0" />
    <xsd:element name="Value" type="xsd:string" minOccurs="0" />
    <xsd:element name="Position" minOccurs="0">
      <xsd:simpleType>
        <xsd:restriction base="xsd:string">
          <xsd:enumeration value="Auto" />
          <xsd:enumeration value="Top" />
          <xsd:enumeration value="TopLeft" />
          <xsd:enumeration value="TopRight" />
          <xsd:enumeration value="Left" />
          <xsd:enumeration value="Center" />
          <xsd:enumeration value="Right" />
          <xsd:enumeration value="BottomLeft" />
          <xsd:enumeration value="Bottom" />
          <xsd:enumeration value="BottomRight" />
        </xsd:restriction>
      </xsd:simpleType>
    </xsd:element>
    <xsd:element name="Rotation" type="xsd:integer" minOccurs="0" />
    <xsd:any namespace="##other" processContents="skip" />
  </xsd:choice>
  <xsd:anyAttribute namespace="##other" processContents="skip" />
</xsd:complexType>
<xsd:complexType name="MarkerType">
  <xsd:choice minOccurs="0" maxOccurs="unbounded">
    <xsd:element name="Type" minOccurs="0">
      <xsd:simpleType>
        <xsd:restriction base="xsd:string">
          <xsd:enumeration value="None" />
          <xsd:enumeration value="Square" />
          <xsd:enumeration value="Circle" />
          <xsd:enumeration value="Diamond" />
          <xsd:enumeration value="Triangle" />
          <xsd:enumeration value="Cross" />
          <xsd:enumeration value="Auto" />
        </xsd:restriction>
      </xsd:simpleType>
    </xsd:element>
    <xsd:element name="Size" type="SizeType" minOccurs="0" />
    <xsd:element name="Style" type="StyleType" minOccurs="0" />
    <xsd:any namespace="##other" processContents="skip" />
  </xsd:choice>
  <xsd:anyAttribute namespace="##other" processContents="skip" />
</xsd:complexType>
<xsd:complexType name="ThreeDPropertiesType">

```

```

<xsd:choice minOccurs="0" maxOccurs="unbounded">
  <xsd:element name="Enabled" type="xsd:boolean" minOccurs="0" />
  <xsd:element name="ProjectionMode" minOccurs="0">
    <xsd:simpleType>
      <xsd:restriction base="xsd:string">
        <xsd:enumeration value="Perspective" />
        <xsd:enumeration value="Orthographic" />
      </xsd:restriction>
    </xsd:simpleType>
  </xsd:element>
  <xsd:element name="Rotation" type="xsd:integer" minOccurs="0" />
  <xsd:element name="Inclination" type="xsd:integer" minOccurs="0" />
  <xsd:element name="Perspective" type="xsd:unsignedInt" minOccurs="0" />
  <xsd:element name="HeightRatio" type="xsd:unsignedInt" minOccurs="0" />
  <xsd:element name="DepthRatio" type="xsd:unsignedInt" minOccurs="0" />
  <xsd:element name="Shading" minOccurs="0">
    <xsd:simpleType>
      <xsd:restriction base="xsd:string">
        <xsd:enumeration value="None" />
        <xsd:enumeration value="Simple" />
        <xsd:enumeration value="Real" />
      </xsd:restriction>
    </xsd:simpleType>
  </xsd:element>
  <xsd:element name="GapDepth" type="xsd:unsignedInt" minOccurs="0" />
  <xsd:element name="WallThickness" type="xsd:unsignedInt" minOccurs="0" />
  <xsd:element name="DrawingStyle" minOccurs="0">
    <xsd:simpleType>
      <xsd:restriction base="xsd:string">
        <xsd:enumeration value="Cube" />
        <xsd:enumeration value="Cylinder" />
      </xsd:restriction>
    </xsd:simpleType>
  </xsd:element>
  <xsd:element name="Clustered" type="xsd:boolean" minOccurs="0" />
  <xsd:any namespace="##other" processContents="skip"/>
</xsd:choice>
<xsd:anyAttribute namespace="##other" processContents="skip" />
</xsd:complexType>
<xsd:complexType name="PlotAreaType">
  <xsd:choice minOccurs="0" maxOccurs="unbounded">
    <xsd:element name="Style" type="StyleType" minOccurs="0" />
    <xsd:any namespace="##other" processContents="skip"/>
  </xsd:choice>
  <xsd:anyAttribute namespace="##other" processContents="skip" />
</xsd:complexType>
<xsd:complexType name="MajorGridLinesType">
  <xsd:choice minOccurs="0" maxOccurs="unbounded">
    <xsd:element name="ShowGridLines" type="xsd:boolean" minOccurs="0" />
    <xsd:element name="Style" type="StyleType" minOccurs="0" />
    <xsd:any namespace="##other" processContents="skip"/>
  </xsd:choice>
  <xsd:anyAttribute namespace="##other" processContents="skip" />
</xsd:complexType>
<xsd:complexType name="MinorGridLinesType">
  <xsd:choice minOccurs="0" maxOccurs="unbounded">
    <xsd:element name="ShowGridLines" type="xsd:boolean" minOccurs="0" />
    <xsd:element name="Style" type="StyleType" minOccurs="0" />
    <xsd:any namespace="##other" processContents="skip"/>
  </xsd:choice>
  <xsd:anyAttribute namespace="##other" processContents="skip" />
</xsd:complexType>

```

```

    </xsd:choice>
    <xsd:anyAttribute namespace="##other" processContents="skip" />
  </xsd:complexType>
  <xsd:complexType name="StyleType">
    <xsd:choice minOccurs="0" maxOccurs="unbounded">
      <xsd:element name="BorderColor" type="BorderColorStyleWidthType"
minOccurs="0" />
      <xsd:element name="BorderStyle" type="BorderColorStyleWidthType"
minOccurs="0" />
      <xsd:element name="BorderWidth" type="BorderColorStyleWidthType"
minOccurs="0" />
      <xsd:element name="BackgroundColor" type="xsd:string" minOccurs="0" />
      <xsd:element name="BackgroundGradientType" type="xsd:string"
minOccurs="0" />
      <xsd:element name="BackgroundGradientEndColor" type="xsd:string"
minOccurs="0" />
      <xsd:element name="BackgroundImage" type="BackgroundImageType"
minOccurs="0" />
      <xsd:element name="FontStyle" type="xsd:string" minOccurs="0" />
      <xsd:element name="FontFamily" type="xsd:string" minOccurs="0" />
      <xsd:element name="FontSize" type="xsd:string" minOccurs="0" />
      <xsd:element name="FontWeight" type="xsd:string" minOccurs="0" />
      <xsd:element name="Format" type="xsd:string" minOccurs="0" />
      <xsd:element name="TextDecoration" type="xsd:string" minOccurs="0" />
      <xsd:element name="TextAlign" type="xsd:string" minOccurs="0" />
      <xsd:element name="VerticalAlign" type="xsd:string" minOccurs="0" />
      <xsd:element name="Color" type="xsd:string" minOccurs="0" />
      <xsd:element name="PaddingLeft" type="xsd:string" minOccurs="0" />
      <xsd:element name="PaddingRight" type="xsd:string" minOccurs="0" />
      <xsd:element name="PaddingTop" type="xsd:string" minOccurs="0" />
      <xsd:element name="PaddingBottom" type="xsd:string" minOccurs="0" />
      <xsd:element name="LineHeight" type="xsd:string" minOccurs="0" />
      <xsd:element name="Direction" type="xsd:string" minOccurs="0" />
      <xsd:element name="WritingMode" type="xsd:string" minOccurs="0" />
      <xsd:element name="Language" type="xsd:string" minOccurs="0" />
      <xsd:element name="UnicodeBiDi" type="xsd:string" minOccurs="0" />
      <xsd:element name="Calendar" type="xsd:string" minOccurs="0" />
      <xsd:element name="NumeralLanguage" type="xsd:string" minOccurs="0" />
      <xsd:element name="NumeralVariant" type="xsd:string" minOccurs="0" />
      <xsd:any namespace="##other" processContents="skip"/>
    </xsd:choice>
    <xsd:anyAttribute namespace="##other" processContents="skip" />
  </xsd:complexType>
  <xsd:complexType name="BorderColorStyleWidthType">
    <xsd:choice minOccurs="0" maxOccurs="unbounded">
      <xsd:element name="Default" type="xsd:string" minOccurs="0" />
      <xsd:element name="Left" type="xsd:string" minOccurs="0" />
      <xsd:element name="Right" type="xsd:string" minOccurs="0" />
      <xsd:element name="Top" type="xsd:string" minOccurs="0" />
      <xsd:element name="Bottom" type="xsd:string" minOccurs="0" />
      <xsd:any namespace="##other" processContents="skip"/>
    </xsd:choice>
    <xsd:anyAttribute namespace="##other" processContents="skip" />
  </xsd:complexType>
  <xsd:complexType name="BackgroundImageType">
    <xsd:choice minOccurs="1" maxOccurs="unbounded">
      <xsd:element name="Source">
        <xsd:simpleType>
          <xsd:restriction base="xsd:string">

```



```

        <xsd:enumeration value="External" />
        <xsd:enumeration value="Embedded" />
        <xsd:enumeration value="Database" />
    </xsd:restriction>
</xsd:simpleType>
</xsd:element>
<xsd:element name="Value" type="xsd:string" />
<xsd:element name="MIMEType" type="xsd:string" minOccurs="0" />
<xsd:element name="BackgroundRepeat" type="xsd:string" minOccurs="0" />
<xsd:any namespace="##other" processContents="skip"/>
</xsd:choice>
<xsd:anyAttribute namespace="##other" processContents="skip" />
</xsd:complexType>
<xsd:complexType name="FiltersType">
    <xsd:sequence>
        <xsd:element name="Filter" type="FilterType" maxOccurs="unbounded" />
    </xsd:sequence>
    <xsd:anyAttribute namespace="##other" processContents="skip" />
</xsd:complexType>
<xsd:complexType name="FilterType">
    <xsd:choice minOccurs="1" maxOccurs="unbounded">
        <xsd:element name="FilterExpression" type="xsd:string" />
        <xsd:element name="Operator">
            <xsd:simpleType>
                <xsd:restriction base="xsd:string">
                    <xsd:enumeration value="Equal" />
                    <xsd:enumeration value="Like" />
                    <xsd:enumeration value="NotEqual" />
                    <xsd:enumeration value="GreaterThan" />
                    <xsd:enumeration value="GreaterThanOrEqual" />
                    <xsd:enumeration value="LessThan" />
                    <xsd:enumeration value="LessThanOrEqual" />
                    <xsd:enumeration value="TopN" />
                    <xsd:enumeration value="BottomN" />
                    <xsd:enumeration value="TopPercent" />
                    <xsd:enumeration value="BottomPercent" />
                    <xsd:enumeration value="In" />
                    <xsd:enumeration value="Between" />
                </xsd:restriction>
            </xsd:simpleType>
        </xsd:element>
        <xsd:element name="FilterValues" type="FilterValuesType" />
        <xsd:any namespace="##other" processContents="skip"/>
    </xsd:choice>
    <xsd:anyAttribute namespace="##other" processContents="skip" />
</xsd:complexType>
<xsd:complexType name="FilterValuesType">
    <xsd:sequence>
        <xsd:element name="FilterValue" type="xsd:string" maxOccurs="unbounded" />
    </xsd:sequence>
    <xsd:anyAttribute namespace="##other" processContents="skip" />
</xsd:complexType>
<xsd:complexType name="UserSortType">
    <xsd:choice minOccurs="1" maxOccurs="unbounded">
        <xsd:element name="SortExpression" type="xsd:string" />
        <xsd:element name="SortExpressionScope" type="xsd:string" minOccurs="0"/>
        <xsd:element name="SortTarget" type="xsd:string" minOccurs="0"/>
        <xsd:any namespace="##other" processContents="skip"/>
    </xsd:choice>

```

```

    <xsd:anyAttribute namespace="##other" processContents="skip" />
  </xsd:complexType>
  <xsd:simpleType name="SizeType">
    <xsd:restriction base="xsd:normalizedString">
      </xsd:restriction>
    </xsd:simpleType>
  <xsd:complexType name="CustomPropertiesType">
    <xsd:sequence>
      <xsd:element name="CustomProperty" type="CustomPropertyType"
maxOccurs="unbounded" />
    </xsd:sequence>
    <xsd:anyAttribute namespace="##other" processContents="skip" />
  </xsd:complexType>
  <xsd:complexType name="CustomPropertyType">
    <xsd:choice minOccurs="1" maxOccurs="unbounded">
      <xsd:element name="Name" type="xsd:string" minOccurs="0"/>
      <xsd:element name="Value" type="xsd:string" />
      <xsd:any namespace="##other" processContents="skip"/>
    </xsd:choice>
    <xsd:anyAttribute namespace="##other" processContents="skip" />
  </xsd:complexType>
</xsd:schema>

```

### 5.3 RDL XML Schema for Version 2008/01

```

<?xml version="1.0" encoding="utf-8"?>
<xsd:schema
targetNamespace="http://schemas.microsoft.com/sqlserver/reporting/2008/01/reportdefinition"
xmlns:xsd="http://www.w3.org/2001/XMLSchema"
xmlns="http://schemas.microsoft.com/sqlserver/reporting/2008/01/reportdefinition"
elementFormDefault="qualified">
  <xsd:annotation>
    <xsd:documentation>

```

The following schema describes the structure of the Report Definition Language (RDL) for Microsoft SQL Server 2008.

THE SCHEMA IS PROVIDED TO YOU ON AN "AS IS" BASIS, AND MICROSOFT DISCLAIMS ALL WARRANTIES, EXPRESS, IMPLIED OR STATUTORY, INCLUDING, WITHOUT LIMITATION, THE IMPLIED WARRANTIES OF MERCHANTABILITY, FITNESS FOR A PARTICULAR PURPOSE AND NONINFRINGEMENT, AS TO THE SCHEMA OR ANY PRODUCT OR OTHER ITEM THAT MAY BE DEVELOPED USING THE SCHEMA.

Without limiting the generality of the foregoing, Microsoft makes no warranty that any product or other item that may be developed using the schema, or any portion of the schema, will not infringe any copyright, patent, trade secret or other intellectual property right of any individual or legal entity in any country. It is your responsibility to obtain licenses to use any such intellectual property rights as appropriate.

MICROSOFT IS NOT LIABLE FOR ANY DAMAGES OF ANY KIND ARISING OUT OF OR IN CONNECTION WITH THE USE OF THE SCHEMA, INCLUDING, WITHOUT LIMITATION, ANY DIRECT, INDIRECT, INCIDENTAL, CONSEQUENTIAL (INCLUDING LOST REVENUES OR LOST PROFITS), PUNITIVE OR SPECIAL DAMAGES, WHETHER OR NOT MICROSOFT HAS BEEN ADVISED OF SUCH DAMAGES.

(c) Microsoft Corporation. All rights reserved.

```
</xsd:documentation>
</xsd:annotation>
<xsd:element name="Report">
  <xsd:complexType>
    <xsd:choice minOccurs="1" maxOccurs="unbounded">
      <xsd:element name="Description" type="StringLocIDType" minOccurs="0" />
      <xsd:element name="Author" type="xsd:string" minOccurs="0" />
      <xsd:element name="AutoRefresh" type="xsd:unsignedInt" minOccurs="0" />
      <xsd:element name="DataSources" type="DataSourcesType" minOccurs="0" />
      <xsd:element name="DataSets" type="DataSetsType" minOccurs="0" />
      <xsd:element name="ReportParameters" type="ReportParametersType"
minOccurs="0" />
      <xsd:element name="Code" type="xsd:string" minOccurs="0" />
      <xsd:element name="EmbeddedImages" type="EmbeddedImagesType"
minOccurs="0" />
      <xsd:element name="Language" type="xsd:string" minOccurs="0" />
      <xsd:element name="CodeModules" type="CodeModulesType" minOccurs="0" />
      <xsd:element name="Classes" type="ClassesType" minOccurs="0" />
      <xsd:element name="CustomProperties" type="CustomPropertiesType"
minOccurs="0" />
      <xsd:element name="Variables" type="VariablesType" minOccurs="0" />
      <xsd:element name="DeferVariableEvaluation" type="xsd:boolean"
minOccurs="0" />
      <xsd:element name="ConsumeContainerWhitespace" type="xsd:boolean"
minOccurs="0" />
      <xsd:element name="DataTransform" type="xsd:string" minOccurs="0" />
      <xsd:element name="DataSchema" type="xsd:string" minOccurs="0" />
      <xsd:element name="DataElementName" type="xsd:string" minOccurs="0" />
      <xsd:element name="DataElementStyle" minOccurs="0">
        <xsd:simpleType>
          <xsd:restriction base="xsd:string">
            <xsd:enumeration value="Attribute" />
            <xsd:enumeration value="Element" />
          </xsd:restriction>
        </xsd:simpleType>
      </xsd:element>
      <xsd:element name="Page" type="PageType" minOccurs="1" />
      <xsd:element name="Body" type="BodyType" minOccurs="1" />
      <xsd:element name="Width" type="SizeType" minOccurs="1" />
      <xsd:any namespace="##other" processContents="skip" />
    </xsd:choice>
    <xsd:anyAttribute namespace="##other" processContents="skip" />
  </xsd:complexType>
</xsd:element>
<xsd:complexType name="ReportParametersType">
  <xsd:sequence>
    <xsd:element name="ReportParameter" type="ReportParameterType"
maxOccurs="unbounded" />
  </xsd:sequence>
  <xsd:anyAttribute namespace="##other" processContents="skip" />
</xsd:complexType>
<xsd:complexType name="ReportParameterType">
  <xsd:choice minOccurs="1" maxOccurs="unbounded">
    <xsd:element name="DataType">
      <xsd:simpleType>
        <xsd:restriction base="xsd:string">
          <xsd:enumeration value="Boolean" />
        </xsd:restriction>
      </xsd:simpleType>
    </xsd:element>
  </xsd:choice>
</xsd:complexType>
```

```

        <xsd:enumeration value="DateTime" />
        <xsd:enumeration value="Integer" />
        <xsd:enumeration value="Float" />
        <xsd:enumeration value="String" />
    </xsd:restriction>
</xsd:simpleType>
</xsd:element>
<xsd:element name="Nullable" type="xsd:boolean" minOccurs="0" />
<xsd:element name="DefaultValue" type="DefaultValueType" minOccurs="0" />
<xsd:element name="AllowBlank" type="xsd:boolean" minOccurs="0" />
<xsd:element name="Prompt" type="StringLocIDType" minOccurs="0" />
<xsd:element name="ValidValues" type="ValidValuesType" minOccurs="0" />
<xsd:element name="Hidden" type="xsd:boolean" minOccurs="0" />
<xsd:element name="MultiValue" type="xsd:boolean" minOccurs="0" />
<xsd:element name="UsedInQuery" minOccurs="0">
    <xsd:simpleType>
        <xsd:restriction base="xsd:string">
            <xsd:enumeration value="False" />
            <xsd:enumeration value="True" />
            <xsd:enumeration value="Auto" />
        </xsd:restriction>
    </xsd:simpleType>
</xsd:element>
<xsd:element>
    <xsd:any namespace="##other" processContents="skip" />
</xsd:choice>
<xsd:attribute name="Name" type="xsd:normalizedString" use="required" />
<xsd:anyAttribute namespace="##other" processContents="skip" />
</xsd:complexType>
<xsd:complexType name="ValidValuesType">
    <xsd:choice minOccurs="0" maxOccurs="unbounded">
        <xsd:element name="DataSetReference" type="DataSetReferenceType"
minOccurs="0" />
        <xsd:element name="ParameterValues" type="ParameterValuesType"
minOccurs="0" />
        <xsd:any namespace="##other" processContents="skip" />
    </xsd:choice>
    <xsd:anyAttribute namespace="##other" processContents="skip" />
</xsd:complexType>
<xsd:complexType name="DataSetReferenceType">
    <xsd:choice minOccurs="1" maxOccurs="unbounded">
        <xsd:element name="DataSetName" type="xsd:string" />
        <xsd:element name="ValueField" type="xsd:string" />
        <xsd:element name="LabelField" type="xsd:string" minOccurs="0" />
        <xsd:any namespace="##other" processContents="skip" />
    </xsd:choice>
    <xsd:anyAttribute namespace="##other" processContents="skip" />
</xsd:complexType>
<xsd:complexType name="ParameterValuesType">
    <xsd:sequence>
        <xsd:element name="ParameterValue" type="ParameterValueType"
maxOccurs="unbounded" />
    </xsd:sequence>
    <xsd:anyAttribute namespace="##other" processContents="skip" />
</xsd:complexType>
<xsd:complexType name="ParameterValueType">
    <xsd:choice minOccurs="0" maxOccurs="unbounded">
        <xsd:element name="Value" type="xsd:string" minOccurs="0" />
        <xsd:element name="Label" type="StringLocIDType" minOccurs="0" />
        <xsd:any namespace="##other" processContents="skip" />
    </xsd:choice>
</xsd:complexType>

```

```

    </xsd:choice>
    <xsd:anyAttribute namespace="##other" processContents="skip" />
  </xsd:complexType>
  <xsd:complexType name="DefaultValueType">
    <xsd:choice minOccurs="0" maxOccurs="unbounded">
      <xsd:element name="DataSetReference" type="DataSetReferenceType"
minOccurs="0" />
      <xsd:element name="Values" type="ValuesType" minOccurs="0" />
      <xsd:any namespace="##other" processContents="skip" />
    </xsd:choice>
    <xsd:anyAttribute namespace="##other" processContents="skip" />
  </xsd:complexType>
  <xsd:complexType name="ValuesType">
    <xsd:sequence>
      <xsd:element name="Value" type="xsd:string" minOccurs="1"
maxOccurs="unbounded" nillable="true" />
    </xsd:sequence>
    <xsd:anyAttribute namespace="##other" processContents="skip" />
  </xsd:complexType>
  <xsd:complexType name="DataSetsType">
    <xsd:sequence>
      <xsd:element name="DataSet" type="DataSetType" maxOccurs="unbounded" />
    </xsd:sequence>
    <xsd:anyAttribute namespace="##other" processContents="skip" />
  </xsd:complexType>
  <xsd:complexType name="DataSetType">
    <xsd:choice minOccurs="1" maxOccurs="unbounded">
      <xsd:element name="Fields" type="FieldsType" minOccurs="0" />
      <xsd:element name="Query" type="QueryType" />
      <xsd:element name="CaseSensitivity" minOccurs="0">
        <xsd:simpleType>
          <xsd:restriction base="xsd:string">
            <xsd:enumeration value="True" />
            <xsd:enumeration value="False" />
            <xsd:enumeration value="Auto" />
          </xsd:restriction>
        </xsd:simpleType>
      </xsd:element>
      <xsd:element name="Collation" type="xsd:string" minOccurs="0" />
      <xsd:element name="AccentSensitivity" minOccurs="0">
        <xsd:simpleType>
          <xsd:restriction base="xsd:string">
            <xsd:enumeration value="True" />
            <xsd:enumeration value="False" />
            <xsd:enumeration value="Auto" />
          </xsd:restriction>
        </xsd:simpleType>
      </xsd:element>
      <xsd:element name="KanatypeSensitivity" minOccurs="0">
        <xsd:simpleType>
          <xsd:restriction base="xsd:string">
            <xsd:enumeration value="True" />
            <xsd:enumeration value="False" />
            <xsd:enumeration value="Auto" />
          </xsd:restriction>
        </xsd:simpleType>
      </xsd:element>
      <xsd:element name="WidthSensitivity" minOccurs="0">
        <xsd:simpleType>

```

```

        <xsd:restriction base="xsd:string">
            <xsd:enumeration value="True" />
            <xsd:enumeration value="False" />
            <xsd:enumeration value="Auto" />
        </xsd:restriction>
    </xsd:simpleType>
</xsd:element>
<xsd:element name="Filters" type="FiltersType" minOccurs="0" />
<xsd:element name="InterpretSubtotalsAsDetails" minOccurs="0">
    <xsd:simpleType>
        <xsd:restriction base="xsd:string">
            <xsd:enumeration value="True" />
            <xsd:enumeration value="False" />
            <xsd:enumeration value="Auto" />
        </xsd:restriction>
    </xsd:simpleType>
</xsd:element>
    <xsd:any namespace="##other" processContents="skip" />
</xsd:choice>
<xsd:attribute name="Name" type="xsd:normalizedString" use="required" />
<xsd:anyAttribute namespace="##other" processContents="skip" />
</xsd:complexType>
<xsd:complexType name="FieldsType">
    <xsd:sequence>
        <xsd:element name="Field" type="FieldType" maxOccurs="unbounded" />
    </xsd:sequence>
    <xsd:anyAttribute namespace="##other" processContents="skip" />
</xsd:complexType>
<xsd:complexType name="StringWithDataModelAttribute">
    <xsd:simpleContent>
        <xsd:extension base="xsd:string">
            <xsd:attribute name="DataType" use="optional">
                <xsd:simpleType>
                    <xsd:restriction base="xsd:string">
                        <xsd:enumeration value="Boolean" />
                        <xsd:enumeration value="DateTime" />
                        <xsd:enumeration value="Integer" />
                        <xsd:enumeration value="Float" />
                        <xsd:enumeration value="String" />
                    </xsd:restriction>
                </xsd:simpleType>
            </xsd:attribute>
            <xsd:anyAttribute namespace="##other" processContents="skip" />
        </xsd:extension>
    </xsd:simpleContent>
</xsd:complexType>
<xsd:complexType name="FieldType">
    <xsd:choice minOccurs="0" maxOccurs="unbounded">
        <xsd:element name="DataField" type="xsd:string" minOccurs="0" />
        <xsd:element name="Value" type="StringWithDataModelAttribute"
minOccurs="0" />
        <xsd:any namespace="##other" processContents="skip" />
    </xsd:choice>
    <xsd:attribute name="Name" type="xsd:normalizedString" use="required" />
    <xsd:anyAttribute namespace="##other" processContents="skip" />
</xsd:complexType>
<xsd:complexType name="QueryType">
    <xsd:choice minOccurs="1" maxOccurs="unbounded">
        <xsd:element name="DataSourceName" type="xsd:string" />
    </xsd:choice>
</xsd:complexType>

```

```

<xsd:element name="CommandType" minOccurs="0">
  <xsd:simpleType>
    <xsd:restriction base="xsd:string">
      <xsd:enumeration value="Text" />
      <xsd:enumeration value="StoredProcedure" />
      <xsd:enumeration value="TableDirect" />
    </xsd:restriction>
  </xsd:simpleType>
</xsd:element>
<xsd:element name="CommandText" type="xsd:string" />
<xsd:element name="QueryParameters" type="QueryParametersType"
minOccurs="0" />
  <xsd:element name="Timeout" type="xsd:unsignedInt" minOccurs="0" />
  <xsd:any namespace="##other" processContents="skip" />
</xsd:choice>
<xsd:anyAttribute namespace="##other" processContents="skip" />
</xsd:complexType>
<xsd:complexType name="DataSourceType">
  <xsd:sequence>
    <xsd:element name="DataSource" type="DataSourceType"
maxOccurs="unbounded" />
  </xsd:sequence>
  <xsd:anyAttribute namespace="##other" processContents="skip" />
</xsd:complexType>
<xsd:complexType name="DataSourceType">
  <xsd:choice minOccurs="0" maxOccurs="unbounded">
    <xsd:element name="Transaction" type="xsd:boolean" minOccurs="0" />
    <xsd:element name="ConnectionProperties" type="ConnectionPropertiesType"
minOccurs="0" />
    <xsd:element name="DataSourceReference" type="xsd:string" minOccurs="0" />
    <xsd:any namespace="##other" processContents="skip" />
  </xsd:choice>
  <xsd:attribute name="Name" type="xsd:string" use="required" />
  <xsd:anyAttribute namespace="##other" processContents="skip" />
</xsd:complexType>
<xsd:complexType name="ConnectionPropertiesType">
  <xsd:choice minOccurs="1" maxOccurs="unbounded">
    <xsd:element name="DataProvider" type="xsd:string" />
    <xsd:element name="ConnectionString" type="xsd:string" />
    <xsd:element name="IntegratedSecurity" type="xsd:boolean" minOccurs="0" />
    <xsd:element name="Prompt" type="StringLocIDType" minOccurs="0" />
    <xsd:any namespace="##other" processContents="skip" />
  </xsd:choice>
  <xsd:anyAttribute namespace="##other" processContents="skip" />
</xsd:complexType>
<xsd:complexType name="QueryParametersType">
  <xsd:sequence>
    <xsd:element name="QueryParameter" type="QueryParameterType"
maxOccurs="unbounded" />
  </xsd:sequence>
  <xsd:anyAttribute namespace="##other" processContents="skip" />
</xsd:complexType>
<xsd:complexType name="QueryParameterType">
  <xsd:choice minOccurs="1" maxOccurs="unbounded">
    <xsd:element name="Value" type="StringWithDataAttribute" />
    <xsd:any namespace="##other" processContents="skip" />
  </xsd:choice>
  <xsd:attribute name="Name" type="xsd:string" use="required" />
  <xsd:anyAttribute namespace="##other" processContents="skip" />

```

```

</xsd:complexType>
<xsd:complexType name="CodeModulesType">
  <xsd:sequence>
    <xsd:element name="CodeModule" type="xsd:string" maxOccurs="unbounded" />
  </xsd:sequence>
  <xsd:anyAttribute namespace="##other" processContents="skip" />
</xsd:complexType>
<xsd:complexType name="ClassesType">
  <xsd:sequence>
    <xsd:element name="Class" type="ClassType" maxOccurs="unbounded" />
  </xsd:sequence>
  <xsd:anyAttribute namespace="##other" processContents="skip" />
</xsd:complexType>
<xsd:complexType name="ClassType">
  <xsd:choice minOccurs="1" maxOccurs="unbounded">
    <xsd:element name="ClassName" type="xsd:string" />
    <xsd:element name="InstanceName" type="xsd:normalizedString" />
    <xsd:any namespace="##other" processContents="skip" />
  </xsd:choice>
  <xsd:anyAttribute namespace="##other" processContents="skip" />
</xsd:complexType>
<xsd:complexType name="BodyType">
  <xsd:choice minOccurs="1" maxOccurs="unbounded">
    <xsd:element name="ReportItems" type="ReportItemsType" minOccurs="0" />
    <xsd:element name="Height" type="SizeType" minOccurs="1" />
    <xsd:element name="Style" type="StyleType" minOccurs="0" />
    <xsd:any namespace="##other" processContents="skip" />
  </xsd:choice>
  <xsd:anyAttribute namespace="##other" processContents="skip" />
</xsd:complexType>
<xsd:complexType name="PageType">
  <xsd:choice minOccurs="0" maxOccurs="unbounded">
    <xsd:element name="PageHeader" type="PageSectionType" minOccurs="0" />
    <xsd:element name="PageFooter" type="PageSectionType" minOccurs="0" />
    <xsd:element name="PageHeight" type="SizeType" minOccurs="0" />
    <xsd:element name="PageWidth" type="SizeType" minOccurs="0" />
    <xsd:element name="InteractiveHeight" type="SizeType" minOccurs="0" />
    <xsd:element name="InteractiveWidth" type="SizeType" minOccurs="0" />
    <xsd:element name="LeftMargin" type="SizeType" minOccurs="0" />
    <xsd:element name="RightMargin" type="SizeType" minOccurs="0" />
    <xsd:element name="TopMargin" type="SizeType" minOccurs="0" />
    <xsd:element name="BottomMargin" type="SizeType" minOccurs="0" />
    <xsd:element name="Columns" type="xsd:int" minOccurs="0" />
    <xsd:element name="ColumnSpacing" type="SizeType" minOccurs="0" />
    <xsd:element name="Style" type="StyleType" minOccurs="0" />
    <xsd:any namespace="##other" processContents="skip" />
  </xsd:choice>
  <xsd:anyAttribute namespace="##other" processContents="skip" />
</xsd:complexType>
<xsd:complexType name="PageSectionType">
  <xsd:choice minOccurs="1" maxOccurs="unbounded">
    <xsd:element name="Height" type="SizeType" />
    <xsd:element name="PrintOnFirstPage" type="xsd:boolean" minOccurs="0" />
    <xsd:element name="PrintOnLastPage" type="xsd:boolean" minOccurs="0" />
    <xsd:element name="PrintBetweenSections" type="xsd:boolean" minOccurs="0" />
    <xsd:element name="ReportItems" type="ReportItemsType" minOccurs="0" />
    <xsd:element name="Style" type="StyleType" minOccurs="0" />
    <xsd:any namespace="##other" processContents="skip" />
  </xsd:choice>

```



```

    <xsd:anyAttribute namespace="##other" processContents="skip" />
  </xsd:complexType>
  <xsd:complexType name="EmbeddedImagesType">
    <xsd:sequence>
      <xsd:element name="EmbeddedImage" type="EmbeddedImageType"
maxOccurs="unbounded" />
    </xsd:sequence>
    <xsd:anyAttribute namespace="##other" processContents="skip" />
  </xsd:complexType>
  <xsd:complexType name="EmbeddedImageType">
    <xsd:choice minOccurs="1" maxOccurs="unbounded">
      <xsd:element name="MIMEType" type="xsd:string" />
      <xsd:element name="ImageData" type="xsd:string" />
      <xsd:any namespace="##other" processContents="skip" />
    </xsd:choice>
    <xsd:attribute name="Name" type="xsd:normalizedString" use="required" />
    <xsd:anyAttribute namespace="##other" processContents="skip" />
  </xsd:complexType>
  <xsd:complexType name="ReportItemsType">
    <xsd:choice maxOccurs="unbounded">
      <xsd:element name="Line" type="LineType" />
      <xsd:element name="Rectangle" type="RectangleType" />
      <xsd:element name="Textbox" type="TextboxType" />
      <xsd:element name="Image" type="ImageType" />
      <xsd:element name="Subreport" type="SubreportType" />
      <xsd:element name="Chart" type="ChartType" />
      <xsd:element name="GaugePanel" type="GaugePanelType" />
      <xsd:element name="Tablix" type="TablixType" />
      <xsd:element name="CustomReportItem" type="CustomReportItemType" />
      <xsd:any namespace="##other" processContents="skip" />
    </xsd:choice>
    <xsd:anyAttribute namespace="##other" processContents="skip" />
  </xsd:complexType>
  <xsd:complexType name="ActionInfoType">
    <xsd:choice minOccurs="0" maxOccurs="unbounded">
      <xsd:element name="Actions" type="ActionsType" minOccurs="0" />
      <xsd:any namespace="##other" processContents="skip" />
    </xsd:choice>
    <xsd:anyAttribute namespace="##other" processContents="skip" />
  </xsd:complexType>
  <xsd:complexType name="ActionsType">
    <xsd:choice minOccurs="0" maxOccurs="unbounded">
      <xsd:element name="Action" type="ActionType" minOccurs="1"
maxOccurs="unbounded" />
      <xsd:any namespace="##other" processContents="skip" />
    </xsd:choice>
    <xsd:anyAttribute namespace="##other" processContents="skip" />
  </xsd:complexType>
  <xsd:complexType name="ActionType">
    <xsd:choice minOccurs="0" maxOccurs="unbounded">
      <xsd:element name="Hyperlink" type="xsd:string" minOccurs="0" />
      <xsd:element name="Drillthrough" type="DrillthroughType" minOccurs="0" />
      <xsd:element name="BookmarkLink" type="xsd:string" minOccurs="0" />
      <xsd:any namespace="##other" processContents="skip" />
    </xsd:choice>
    <xsd:anyAttribute namespace="##other" processContents="skip" />
  </xsd:complexType>
  <xsd:complexType name="DrillthroughType">
    <xsd:choice minOccurs="1" maxOccurs="unbounded">

```

```

    <xsd:element name="ReportName" type="xsd:string" />
    <xsd:element name="Parameters" type="ParametersType" minOccurs="0" />
    <xsd:any namespace="##other" processContents="skip" />
  </xsd:choice>
  <xsd:anyAttribute namespace="##other" processContents="skip" />
</xsd:complexType>
<xsd:complexType name="VisibilityType">
  <xsd:choice minOccurs="0" maxOccurs="unbounded">
    <xsd:element name="Hidden" type="xsd:string" minOccurs="0" />
    <xsd:element name="ToggleItem" type="xsd:string" minOccurs="0" />
    <xsd:any namespace="##other" processContents="skip" />
  </xsd:choice>
  <xsd:anyAttribute namespace="##other" processContents="skip" />
</xsd:complexType>
<xsd:complexType name="LineType">
  <xsd:choice minOccurs="0" maxOccurs="unbounded">
    <xsd:element name="Style" type="StyleType" minOccurs="0" />
    <xsd:element name="ActionInfo" type="ActionInfoType" minOccurs="0" />
    <xsd:element name="Top" type="SizeType" minOccurs="0" />
    <xsd:element name="Left" type="SizeType" minOccurs="0" />
    <xsd:element name="Height" type="SizeType" minOccurs="0" />
    <xsd:element name="Width" type="SizeType" minOccurs="0" />
    <xsd:element name="ZIndex" type="xsd:unsignedInt" minOccurs="0" />
    <xsd:element name="Visibility" type="VisibilityType" minOccurs="0" />
    <xsd:element name="ToolTip" type="StringLocIDType" minOccurs="0" />
    <xsd:element name="DocumentMapLabel" type="StringLocIDType" minOccurs="0" />
    <xsd:element name="Bookmark" type="xsd:string" minOccurs="0" />
    <xsd:element name="RepeatWith" type="xsd:string" minOccurs="0" />
    <xsd:element name="CustomProperties" type="CustomPropertiesType"
minOccurs="0" />
    <xsd:element name="DataElementName" type="xsd:string" minOccurs="0" />
    <xsd:element name="DataElementOutput" minOccurs="0">
      <xsd:simpleType>
        <xsd:restriction base="xsd:string">
          <xsd:enumeration value="Output" />
          <xsd:enumeration value="NoOutput" />
          <xsd:enumeration value="ContentsOnly" />
          <xsd:enumeration value="Auto" />
        </xsd:restriction>
      </xsd:simpleType>
    </xsd:element>
    <xsd:any namespace="##other" processContents="skip" />
  </xsd:choice>
  <xsd:attribute name="Name" type="xsd:normalizedString" use="required" />
  <xsd:anyAttribute namespace="##other" processContents="skip" />
</xsd:complexType>
<xsd:complexType name="RectangleType">
  <xsd:choice minOccurs="0" maxOccurs="unbounded">
    <xsd:element name="Style" type="StyleType" minOccurs="0" />
    <xsd:element name="ActionInfo" type="ActionInfoType" minOccurs="0" />
    <xsd:element name="Top" type="SizeType" minOccurs="0" />
    <xsd:element name="Left" type="SizeType" minOccurs="0" />
    <xsd:element name="Height" type="SizeType" minOccurs="0" />
    <xsd:element name="Width" type="SizeType" minOccurs="0" />
    <xsd:element name="ZIndex" type="xsd:unsignedInt" minOccurs="0" />
    <xsd:element name="Visibility" type="VisibilityType" minOccurs="0" />
    <xsd:element name="ToolTip" type="StringLocIDType" minOccurs="0" />
    <xsd:element name="DocumentMapLabel" type="StringLocIDType" minOccurs="0" />
    <xsd:element name="LinkToChild" type="xsd:string" minOccurs="0" />
  </xsd:choice>

```

```

    <xsd:element name="Bookmark" type="xsd:string" minOccurs="0" />
    <xsd:element name="RepeatWith" type="xsd:string" minOccurs="0" />
    <xsd:element name="CustomProperties" type="CustomPropertiesType"
minOccurs="0" />
    <xsd:element name="ReportItems" type="ReportItemsType" minOccurs="0" />
    <xsd:element name="PageBreak" type="PageBreakType" minOccurs="0" />
    <xsd:element name="KeepTogether" type="xsd:boolean" minOccurs="0" />
    <xsd:element name="OmitBorderOnPageBreak" type="xsd:boolean"
minOccurs="0" />
    <xsd:element name="DataElementName" type="xsd:string" minOccurs="0" />
    <xsd:element name="DataElementOutput" minOccurs="0">
      <xsd:simpleType>
        <xsd:restriction base="xsd:string">
          <xsd:enumeration value="Output" />
          <xsd:enumeration value="NoOutput" />
          <xsd:enumeration value="ContentsOnly" />
          <xsd:enumeration value="Auto" />
        </xsd:restriction>
      </xsd:simpleType>
    </xsd:element>
    <xsd:any namespace="##other" processContents="skip" />
  </xsd:choice>
  <xsd:attribute name="Name" type="xsd:normalizedString" use="required" />
  <xsd:anyAttribute namespace="##other" processContents="skip" />
</xsd:complexType>
<xsd:complexType name="TextboxType">
  <xsd:choice minOccurs="1" maxOccurs="unbounded">
    <xsd:element name="Style" type="StyleType" minOccurs="0" />
    <xsd:element name="ActionInfo" type="ActionInfoType" minOccurs="0" />
    <xsd:element name="Top" type="SizeType" minOccurs="0" />
    <xsd:element name="Left" type="SizeType" minOccurs="0" />
    <xsd:element name="Height" type="SizeType" minOccurs="0" />
    <xsd:element name="Width" type="SizeType" minOccurs="0" />
    <xsd:element name="ZIndex" type="xsd:unsignedInt" minOccurs="0" />
    <xsd:element name="Visibility" type="VisibilityType" minOccurs="0" />
    <xsd:element name="ToolTip" type="StringLocIDType" minOccurs="0" />
    <xsd:element name="DocumentMapLabel" type="StringLocIDType" minOccurs="0" />
    <xsd:element name="Bookmark" type="xsd:string" minOccurs="0" />
    <xsd:element name="RepeatWith" type="xsd:string" minOccurs="0" />
    <xsd:element name="CustomProperties" type="CustomPropertiesType"
minOccurs="0" />
    <xsd:element name="Paragraphs" type="ParagraphsType" minOccurs="1" />
    <xsd:element name="CanGrow" type="xsd:boolean" minOccurs="0" />
    <xsd:element name="CanShrink" type="xsd:boolean" minOccurs="0" />
    <xsd:element name="HideDuplicates" type="xsd:string" minOccurs="0" />
    <xsd:element name="ToggleImage" type="ToggleImageType" minOccurs="0" />
    <xsd:element name="UserSort" type="UserSortType" minOccurs="0" />
    <xsd:element name="KeepTogether" type="xsd:boolean" minOccurs="0" />
    <xsd:element name="DataElementName" type="xsd:string" minOccurs="0" />
    <xsd:element name="DataElementOutput" minOccurs="0">
      <xsd:simpleType>
        <xsd:restriction base="xsd:string">
          <xsd:enumeration value="Output" />
          <xsd:enumeration value="NoOutput" />
          <xsd:enumeration value="ContentsOnly" />
          <xsd:enumeration value="Auto" />
        </xsd:restriction>
      </xsd:simpleType>
    </xsd:element>

```

```

<xsd:element name="DataElementStyle" minOccurs="0">
  <xsd:simpleType>
    <xsd:restriction base="xsd:string">
      <xsd:enumeration value="Auto" />
      <xsd:enumeration value="Attribute" />
      <xsd:enumeration value="Element" />
    </xsd:restriction>
  </xsd:simpleType>
</xsd:element>
<xsd:any namespace="##other" processContents="skip" />
</xsd:choice>
<xsd:attribute name="Name" type="xsd:normalizedString" use="required" />
<xsd:anyAttribute namespace="##other" processContents="skip" />
</xsd:complexType>
<xsd:complexType name="ParagraphsType">
  <xsd:sequence>
    <xsd:element name="Paragraph" type="ParagraphType" minOccurs="1"
maxOccurs="unbounded" />
  </xsd:sequence>
  <xsd:anyAttribute namespace="##other" processContents="skip" />
</xsd:complexType>
<xsd:complexType name="ParagraphType">
  <xsd:choice minOccurs="0" maxOccurs="unbounded">
    <xsd:element name="Style" type="StyleType" minOccurs="0" />
    <xsd:element name="TextRuns" type="TextRunsType" minOccurs="1" />
    <xsd:element name="LeftIndent" type="xsd:string" minOccurs="0" />
    <xsd:element name="RightIndent" type="xsd:string" minOccurs="0" />
    <xsd:element name="HangingIndent" type="xsd:string" minOccurs="0" />
    <xsd:element name="ListStyle" minOccurs="0">
      <xsd:simpleType>
        <xsd:restriction base="xsd:string">
          <xsd:enumeration value="None" />
          <xsd:enumeration value="Bulleted" />
          <xsd:enumeration value="Numbered" />
        </xsd:restriction>
      </xsd:simpleType>
    </xsd:element>
    <xsd:element name="ListLevel" type="xsd:unsignedInt" minOccurs="0" />
    <xsd:element name="SpaceBefore" type="xsd:string" minOccurs="0" />
    <xsd:element name="SpaceAfter" type="xsd:string" minOccurs="0" />
    <xsd:any namespace="##other" processContents="skip" />
  </xsd:choice>
  <xsd:anyAttribute namespace="##other" processContents="skip" />
</xsd:complexType>
<xsd:complexType name="TextRunsType">
  <xsd:sequence>
    <xsd:element name="TextRun" type="TextRunType" minOccurs="1"
maxOccurs="unbounded" />
  </xsd:sequence>
  <xsd:anyAttribute namespace="##other" processContents="skip" />
</xsd:complexType>
<xsd:complexType name="TextRunType">
  <xsd:choice minOccurs="0" maxOccurs="unbounded">
    <xsd:element name="Style" type="StyleType" minOccurs="0" />
    <xsd:element name="Value" type="LocIDStringWithDataAttribute"
minOccurs="1" />
    <xsd:element name="Label" type="xsd:string" minOccurs="0" />
    <xsd:element name="ActionInfo" type="ActionInfoType" minOccurs="0" />
    <xsd:element name="ToolTip" type="xsd:string" minOccurs="0" />
  </xsd:choice>

```

```

        <xsd:element name="MarkupType" type="xsd:string" minOccurs="0" />
        <xsd:any namespace="##other" processContents="skip" />
    </xsd:choice>
    <xsd:anyAttribute namespace="##other" processContents="skip" />
</xsd:complexType>
<xsd:complexType name="ToggleImageType">
    <xsd:choice minOccurs="1" maxOccurs="unbounded">
        <xsd:element name="InitialState" type="xsd:string" />
        <xsd:any namespace="##other" processContents="skip" />
    </xsd:choice>
    <xsd:anyAttribute namespace="##other" processContents="skip" />
</xsd:complexType>
<xsd:complexType name="ImageType">
    <xsd:choice minOccurs="1" maxOccurs="unbounded">
        <xsd:element name="Style" type="StyleType" minOccurs="0" />
        <xsd:element name="ActionInfo" type="ActionInfoType" minOccurs="0" />
        <xsd:element name="Top" type="SizeType" minOccurs="0" />
        <xsd:element name="Left" type="SizeType" minOccurs="0" />
        <xsd:element name="Height" type="SizeType" minOccurs="0" />
        <xsd:element name="Width" type="SizeType" minOccurs="0" />
        <xsd:element name="ZIndex" type="xsd:unsignedInt" minOccurs="0" />
        <xsd:element name="Visibility" type="VisibilityType" minOccurs="0" />
        <xsd:element name="ToolTip" type="StringLocIDType" minOccurs="0" />
        <xsd:element name="DocumentMapLabel" type="StringLocIDType" minOccurs="0" />
        <xsd:element name="Bookmark" type="xsd:string" minOccurs="0" />
        <xsd:element name="RepeatWith" type="xsd:string" minOccurs="0" />
        <xsd:element name="CustomProperties" type="CustomPropertiesType"
minOccurs="0" />
        <xsd:element name="Source">
            <xsd:simpleType>
                <xsd:restriction base="xsd:string">
                    <xsd:enumeration value="External" />
                    <xsd:enumeration value="Embedded" />
                    <xsd:enumeration value="Database" />
                </xsd:restriction>
            </xsd:simpleType>
        </xsd:element>
        <xsd:element name="Value" type="xsd:string" />
        <xsd:element name="MimeType" type="xsd:string" minOccurs="0" />
        <xsd:element name="Sizing" minOccurs="0">
            <xsd:simpleType>
                <xsd:restriction base="xsd:string">
                    <xsd:enumeration value="AutoSize" />
                    <xsd:enumeration value="Fit" />
                    <xsd:enumeration value="FitProportional" />
                    <xsd:enumeration value="Clip" />
                </xsd:restriction>
            </xsd:simpleType>
        </xsd:element>
        <xsd:element name="DataElementName" type="xsd:string" minOccurs="0" />
        <xsd:element name="DataElementOutput" minOccurs="0">
            <xsd:simpleType>
                <xsd:restriction base="xsd:string">
                    <xsd:enumeration value="Output" />
                    <xsd:enumeration value="NoOutput" />
                    <xsd:enumeration value="ContentsOnly" />
                    <xsd:enumeration value="Auto" />
                </xsd:restriction>
            </xsd:simpleType>
        </xsd:element>
    </xsd:choice>

```

```

    </xsd:element>
    <xsd:any namespace="##other" processContents="skip" />
  </xsd:choice>
  <xsd:attribute name="Name" type="xsd:normalizedString" use="required" />
  <xsd:anyAttribute namespace="##other" processContents="skip" />
</xsd:complexType>
<xsd:complexType name="SubreportType">
  <xsd:choice minOccurs="1" maxOccurs="unbounded">
    <xsd:element name="Style" type="StyleType" minOccurs="0" />
    <xsd:element name="ActionInfo" type="ActionInfoType" minOccurs="0" />
    <xsd:element name="Top" type="SizeType" minOccurs="0" />
    <xsd:element name="Left" type="SizeType" minOccurs="0" />
    <xsd:element name="Height" type="SizeType" minOccurs="0" />
    <xsd:element name="Width" type="SizeType" minOccurs="0" />
    <xsd:element name="ZIndex" type="xsd:unsignedInt" minOccurs="0" />
    <xsd:element name="Visibility" type="VisibilityType" minOccurs="0" />
    <xsd:element name="ToolTip" type="StringLocIDType" minOccurs="0" />
    <xsd:element name="DocumentMapLabel" type="StringLocIDType" minOccurs="0" />
    <xsd:element name="Bookmark" type="xsd:string" minOccurs="0" />
    <xsd:element name="RepeatWith" type="xsd:string" minOccurs="0" />
    <xsd:element name="CustomProperties" type="CustomPropertiesType"
minOccurs="0" />
    <xsd:element name="ReportName" type="xsd:string" />
    <xsd:element name="Parameters" type="ParametersType" minOccurs="0" />
    <xsd:element name="NoRowsMessage" type="xsd:string" minOccurs="0" />
    <xsd:element name="MergeTransactions" type="xsd:boolean" minOccurs="0" />
    <xsd:element name="KeepTogether" type="xsd:boolean" minOccurs="0" />
    <xsd:element name="OmitBorderOnPageBreak" type="xsd:boolean"
minOccurs="0" />
    <xsd:element name="DataElementName" type="xsd:string" minOccurs="0" />
    <xsd:element name="DataElementOutput" minOccurs="0">
      <xsd:simpleType>
        <xsd:restriction base="xsd:string">
          <xsd:enumeration value="Output" />
          <xsd:enumeration value="NoOutput" />
          <xsd:enumeration value="ContentsOnly" />
          <xsd:enumeration value="Auto" />
        </xsd:restriction>
      </xsd:simpleType>
    </xsd:element>
    <xsd:any namespace="##other" processContents="skip" />
  </xsd:choice>
  <xsd:attribute name="Name" type="xsd:normalizedString" use="required" />
  <xsd:anyAttribute namespace="##other" processContents="skip" />
</xsd:complexType>
<xsd:complexType name="CustomReportItemType">
  <xsd:choice minOccurs="0" maxOccurs="unbounded">
    <xsd:element name="Type" type="xsd:string" />
    <xsd:element name="Style" type="StyleType" minOccurs="0" />
    <xsd:element name="ActionInfo" type="ActionInfoType" minOccurs="0" />
    <xsd:element name="Top" type="SizeType" minOccurs="0" />
    <xsd:element name="Left" type="SizeType" minOccurs="0" />
    <xsd:element name="Height" type="SizeType" minOccurs="0" />
    <xsd:element name="Width" type="SizeType" minOccurs="0" />
    <xsd:element name="ZIndex" type="xsd:unsignedInt" minOccurs="0" />
    <xsd:element name="Visibility" type="VisibilityType" minOccurs="0" />
    <xsd:element name="ToolTip" type="StringLocIDType" minOccurs="0" />
    <xsd:element name="DocumentMapLabel" type="StringLocIDType" minOccurs="0" />
    <xsd:element name="Bookmark" type="xsd:string" minOccurs="0" />
  </xsd:choice>

```

```

    <xsd:element name="RepeatWith" type="xsd:string" minOccurs="0" />
    <xsd:element name="CustomProperties" type="CustomPropertiesType"
minOccurs="0" />
    <xsd:element name="AltReportItem" type="ReportItemsType" minOccurs="0" />
    <xsd:element name="CustomData" type="CustomDataType" minOccurs="0" />
    <xsd:element name="DataElementName" type="xsd:string" minOccurs="0" />
    <xsd:element name="DataElementOutput" minOccurs="0">
      <xsd:simpleType>
        <xsd:restriction base="xsd:string">
          <xsd:enumeration value="Output" />
          <xsd:enumeration value="NoOutput" />
          <xsd:enumeration value="ContentsOnly" />
          <xsd:enumeration value="Auto" />
        </xsd:restriction>
      </xsd:simpleType>
    </xsd:element>
    <xsd:any namespace="##other" processContents="skip" />
  </xsd:choice>
  <xsd:attribute name="Name" type="xsd:normalizedString" use="required" />
  <xsd:anyAttribute namespace="##other" processContents="skip" />
</xsd:complexType>
<xsd:complexType name="CustomDataType">
  <xsd:choice minOccurs="0" maxOccurs="unbounded">
    <xsd:element name="DataSetName" type="xsd:string" />
    <xsd:element name="Filters" type="FiltersType" minOccurs="0" />
    <xsd:element name="SortExpressions" type="SortExpressionsType"
minOccurs="0" />
    <xsd:element name="DataColumnHierarchy" type="DataColumnHierarchyType"
minOccurs="0" />
    <xsd:element name="DataRowHierarchy" type="DataRowHierarchyType"
minOccurs="0" />
    <xsd:element name="DataRows" type="DataRowsType" minOccurs="0" />
    <xsd:any namespace="##other" processContents="skip" />
  </xsd:choice>
  <xsd:anyAttribute namespace="##other" processContents="skip" />
</xsd:complexType>
<xsd:complexType name="DataColumnHierarchyType">
  <xsd:choice minOccurs="1" maxOccurs="unbounded">
    <xsd:element name="DataMembers" type="DataMembersType" />
    <xsd:any namespace="##other" processContents="skip" />
  </xsd:choice>
  <xsd:anyAttribute namespace="##other" processContents="skip" />
</xsd:complexType>
<xsd:complexType name="DataRowHierarchyType">
  <xsd:choice minOccurs="1" maxOccurs="unbounded">
    <xsd:element name="DataMembers" type="DataMembersType" />
    <xsd:any namespace="##other" processContents="skip" />
  </xsd:choice>
  <xsd:anyAttribute namespace="##other" processContents="skip" />
</xsd:complexType>
<xsd:complexType name="DataMembersType">
  <xsd:sequence>
    <xsd:element name="DataMember" type="DataMemberType"
maxOccurs="unbounded" />
  </xsd:sequence>
  <xsd:anyAttribute namespace="##other" processContents="skip" />
</xsd:complexType>
<xsd:complexType name="DataMemberType">
  <xsd:choice minOccurs="0" maxOccurs="unbounded">

```

```

        <xsd:element name="Group" type="GroupType" minOccurs="0" />
        <xsd:element name="SortExpressions" type="SortExpressionsType"
minOccurs="0" />
        <xsd:element name="Subtotal" type="xsd:boolean" minOccurs="0" />
        <xsd:element name="CustomProperties" type="CustomPropertiesType"
minOccurs="0" />
        <xsd:element name="DataMembers" type="DataMembersType" minOccurs="0" />
        <xsd:any namespace="##other" processContents="skip" />
    </xsd:choice>
    <xsd:anyAttribute namespace="##other" processContents="skip" />
</xsd:complexType>
<xsd:complexType name="DataRowsType">
    <xsd:sequence>
        <xsd:element name="DataRow" type="DataRowType" maxOccurs="unbounded" />
    </xsd:sequence>
    <xsd:anyAttribute namespace="##other" processContents="skip" />
</xsd:complexType>
<xsd:complexType name="DataRowType">
    <xsd:sequence>
        <xsd:element name="DataCell" type="DataCellType" maxOccurs="unbounded" />
    </xsd:sequence>
    <xsd:anyAttribute namespace="##other" processContents="skip" />
</xsd:complexType>
<xsd:complexType name="DataCellType">
    <xsd:sequence>
        <xsd:element name="DataValue" type="DataValueType" maxOccurs="unbounded" />
    </xsd:sequence>
    <xsd:anyAttribute namespace="##other" processContents="skip" />
</xsd:complexType>
<xsd:complexType name="ParametersType">
    <xsd:sequence>
        <xsd:element name="Parameter" type="ParameterType" maxOccurs="unbounded" />
    </xsd:sequence>
    <xsd:anyAttribute namespace="##other" processContents="skip" />
</xsd:complexType>
<xsd:complexType name="ParameterType">
    <xsd:choice minOccurs="1" maxOccurs="unbounded">
        <xsd:element name="Value" type="xsd:string" />
        <xsd:element name="Omit" type="xsd:string" minOccurs="0" />
        <xsd:any namespace="##other" processContents="skip" />
    </xsd:choice>
    <xsd:attribute name="Name" type="xsd:string" use="required" />
    <xsd:anyAttribute namespace="##other" processContents="skip" />
</xsd:complexType>
<xsd:complexType name="GroupType">
    <xsd:choice minOccurs="1" maxOccurs="unbounded">
        <xsd:element name="DocumentMapLabel" type="StringLocIDType" minOccurs="0" />
        <xsd:element name="GroupExpressions" type="GroupExpressionsType"
minOccurs="0" />
        <xsd:element name="ReGroupExpressions" type="GroupExpressionsType"
minOccurs="0" />
        <xsd:element name="PageBreak" type="PageBreakType" minOccurs="0" />
        <xsd:element name="Filters" type="FiltersType" minOccurs="0" />
        <xsd:element name="Parent" type="xsd:string" minOccurs="0" />
        <xsd:element name="DataElementName" type="xsd:string" minOccurs="0" />
        <xsd:element name="DataElementOutput" minOccurs="0">
            <xsd:simpleType>
                <xsd:restriction base="xsd:string">
                    <xsd:enumeration value="Output" />
                </xsd:restriction>
            </xsd:simpleType>
        </xsd:element>
    </xsd:choice>

```



```

        <xsd:enumeration value="NoOutput" />
        <xsd:enumeration value="ContentsOnly" />
    </xsd:restriction>
</xsd:simpleType>
</xsd:element>
<xsd:element name="Variables" type="VariablesType" minOccurs="0" />
<xsd:any namespace="##other" processContents="skip" />
</xsd:choice>
<xsd:attribute name="Name" type="xsd:normalizedString" use="required" />
<xsd:anyAttribute namespace="##other" processContents="skip" />
</xsd:complexType>
<xsd:complexType name="VariablesType">
    <xsd:choice minOccurs="1" maxOccurs="unbounded">
        <xsd:element name="Variable" type="VariableType" minOccurs="1"
maxOccurs="unbounded" />
        <xsd:any namespace="##other" processContents="skip" />
    </xsd:choice>
    <xsd:anyAttribute namespace="##other" processContents="skip" />
</xsd:complexType>
<xsd:complexType name="VariableType">
    <xsd:choice minOccurs="1" maxOccurs="unbounded">
        <xsd:element name="Value" type="StringWithDataAttribute" minOccurs="1"
maxOccurs="1" />
        <xsd:any namespace="##other" processContents="skip" />
    </xsd:choice>
    <xsd:attribute name="Name" type="xsd:normalizedString" use="required" />
    <xsd:anyAttribute namespace="##other" processContents="skip" />
</xsd:complexType>
<xsd:complexType name="GroupExpressionsType">
    <xsd:sequence>
        <xsd:element name="GroupExpression" type="xsd:string"
maxOccurs="unbounded" />
    </xsd:sequence>
    <xsd:anyAttribute namespace="##other" processContents="skip" />
</xsd:complexType>
<xsd:complexType name="SortExpressionsType">
    <xsd:sequence>
        <xsd:element name="SortExpression" type="SortExpressionType" minOccurs="1"
maxOccurs="unbounded" />
    </xsd:sequence>
    <xsd:anyAttribute namespace="##other" processContents="skip" />
</xsd:complexType>
<xsd:complexType name="SortExpressionType">
    <xsd:choice minOccurs="1" maxOccurs="unbounded">
        <xsd:element name="Value" type="xsd:string" minOccurs="1" />
        <xsd:element name="Direction" minOccurs="0">
            <xsd:simpleType>
                <xsd:restriction base="xsd:string">
                    <xsd:enumeration value="Ascending" />
                    <xsd:enumeration value="Descending" />
                </xsd:restriction>
            </xsd:simpleType>
        </xsd:element>
        <xsd:any namespace="##other" processContents="skip" />
    </xsd:choice>
    <xsd:anyAttribute namespace="##other" processContents="skip" />
</xsd:complexType>
<xsd:complexType name="ChartType">
    <xsd:choice minOccurs="0" maxOccurs="unbounded">

```

```

    <xsd:element name="Style" type="StyleType" minOccurs="0" />
    <xsd:element name="SortExpressions" type="SortExpressionsType"
minOccurs="0" />
    <xsd:element name="ActionInfo" type="ActionInfoType" minOccurs="0" />
    <xsd:element name="Top" type="SizeType" minOccurs="0" />
    <xsd:element name="Left" type="SizeType" minOccurs="0" />
    <xsd:element name="Height" type="SizeType" minOccurs="0" />
    <xsd:element name="Width" type="SizeType" minOccurs="0" />
    <xsd:element name="ZIndex" type="xsd:unsignedInt" minOccurs="0" />
    <xsd:element name="Visibility" type="VisibilityType" minOccurs="0" />
    <xsd:element name="ToolTip" type="StringLocIDType" minOccurs="0" />
    <xsd:element name="DocumentMapLabel" type="StringLocIDType" minOccurs="0" />
    <xsd:element name="Bookmark" type="xsd:string" minOccurs="0" />
    <xsd:element name="RepeatWith" type="xsd:string" minOccurs="0" />
    <xsd:element name="CustomProperties" type="CustomPropertiesType"
minOccurs="0" />
    <xsd:element name="NoRowsMessage" type="xsd:string" minOccurs="0" />
    <xsd:element name="DataSetName" type="xsd:string" minOccurs="0" />
    <xsd:element name="PageBreak" type="PageBreakType" minOccurs="0" />
    <xsd:element name="Filters" type="FiltersType" minOccurs="0" />
    <xsd:element name="ChartSeriesHierarchy" type="ChartHierarchyType" />
    <xsd:element name="ChartCategoryHierarchy" type="ChartHierarchyType" />
    <xsd:element name="ChartData" type="ChartDataTypes" minOccurs="0" />
    <xsd:element name="ChartAreas" type="ChartAreasType" minOccurs="0" />
    <xsd:element name="ChartLegends" type="ChartLegendsType" minOccurs="0" />
    <xsd:element name="ChartTitles" type="ChartTitlesType" minOccurs="0" />
    <xsd:element name="DynamicHeight" type="xsd:string" minOccurs="0" />
    <xsd:element name="DynamicWidth" type="xsd:string" minOccurs="0" />
    <xsd:element name="Palette" type="xsd:string" minOccurs="0" />
    <xsd:element name="ChartCustomPaletteColors"
type="ChartCustomPaletteColorsType" minOccurs="0" />
    <xsd:element name="PaletteHatchBehavior" type="xsd:string" minOccurs="0" />
    <xsd:element name="DataElementName" type="xsd:string" minOccurs="0" />
    <xsd:element name="DataElementOutput" minOccurs="0">
      <xsd:simpleType>
        <xsd:restriction base="xsd:string">
          <xsd:enumeration value="Output" />
          <xsd:enumeration value="NoOutput" />
          <xsd:enumeration value="ContentsOnly" />
          <xsd:enumeration value="Auto" />
        </xsd:restriction>
      </xsd:simpleType>
    </xsd:element>
    <xsd:element name="ChartBorderSkin" type="ChartBorderSkinType"
minOccurs="0" />
    <xsd:element name="Code" type="xsd:string" minOccurs="0" />
    <xsd:element name="CodeLanguage" minOccurs="0">
      <xsd:simpleType>
        <xsd:restriction base="xsd:string">
          <xsd:enumeration value="CSharp" />
          <xsd:enumeration value="VB" />
        </xsd:restriction>
      </xsd:simpleType>
    </xsd:element>
    <xsd:element name="ChartCodeParameters" type="ChartCodeParametersType"
minOccurs="0" />
    <xsd:element name="ChartAnnotations" type="ChartAnnotationsType"
minOccurs="0" />
    <xsd:element name="ChartNoDataMessage" type="ChartTitleType"

```

```

minOccurs="0" />
  <xsd:any namespace="##other" processContents="skip" />
</xsd:choice>
<xsd:attribute name="Name" type="xsd:normalizedString" use="required" />
<xsd:anyAttribute namespace="##other" processContents="skip" />
</xsd:complexType>
<xsd:complexType name="ChartHierarchyType">
  <xsd:choice minOccurs="1" maxOccurs="unbounded">
    <xsd:element name="ChartMembers" type="ChartMembersType" minOccurs="1"
maxOccurs="1" />
    <xsd:any namespace="##other" processContents="skip" />
  </xsd:choice>
  <xsd:anyAttribute namespace="##other" processContents="skip" />
</xsd:complexType>
<xsd:complexType name="ChartMembersType">
  <xsd:sequence minOccurs="1" maxOccurs="unbounded">
    <xsd:element name="ChartMember" type="ChartMemberType" minOccurs="1"
maxOccurs="unbounded" />
  </xsd:sequence>
  <xsd:anyAttribute namespace="##other" processContents="skip" />
</xsd:complexType>
<xsd:complexType name="ChartMemberType">
  <xsd:choice maxOccurs="unbounded">
    <xsd:element name="Group" type="GroupType" minOccurs="0" maxOccurs="1" />
    <xsd:element name="SortExpressions" type="SortExpressionsType" minOccurs="0"
maxOccurs="1" />
    <xsd:element name="ChartMembers" type="ChartMembersType" minOccurs="0"
maxOccurs="1" />
    <xsd:element name="Label" type="StringLocIDType" minOccurs="1"
maxOccurs="1" />
    <xsd:element name="CustomProperties" type="CustomPropertiesType"
minOccurs="0" maxOccurs="1" />
    <xsd:element name="DataElementName" type="xsd:string" minOccurs="0" />
    <xsd:element name="DataElementOutput" minOccurs="0" maxOccurs="1">
      <xsd:simpleType>
        <xsd:restriction base="xsd:string">
          <xsd:enumeration value="Output" />
          <xsd:enumeration value="NoOutput" />
          <xsd:enumeration value="ContentsOnly" />
          <xsd:enumeration value="Auto" />
        </xsd:restriction>
      </xsd:simpleType>
    </xsd:element>
    <xsd:any namespace="##other" processContents="skip" />
  </xsd:choice>
  <xsd:anyAttribute namespace="##other" processContents="skip" />
</xsd:complexType>
<xsd:complexType name="ChartAreasType">
  <xsd:sequence>
    <xsd:element name="ChartArea" type="ChartAreaType" maxOccurs="unbounded" />
  </xsd:sequence>
  <xsd:anyAttribute namespace="##other" processContents="skip" />
</xsd:complexType>
<xsd:complexType name="ChartAreaType">
  <xsd:choice minOccurs="0" maxOccurs="unbounded">
    <xsd:element name="Hidden" type="xsd:string" minOccurs="0" />
    <xsd:element name="ChartCategoryAxes" type="ChartCategoryAxesType"
minOccurs="0" />
    <xsd:element name="ChartValueAxes" type="ChartValueAxesType"

```

```

minOccurs="0" />
  <xsd:element name="ChartThreeDProperties" type="ChartThreeDPropertiesType"
minOccurs="0" />
  <xsd:element name="Style" type="StyleType" minOccurs="0" />
  <xsd:element name="AlignOrientation" type="xsd:string" minOccurs="0" />
  <xsd:element name="ChartAlignType" type="ChartAlignTypeType"
minOccurs="0" />
  <xsd:element name="ChartElementPosition" type="ChartElementPositionType"
minOccurs="0" />
  <xsd:element name="ChartInnerPlotPosition" type="ChartElementPositionType"
minOccurs="0" />
  <xsd:element name="AlignWithChartArea" type="xsd:string" minOccurs="0" />
  <xsd:element name="EquallySizedAxesFont" type="xsd:string" minOccurs="0" />
  <xsd:any namespace="##other" processContents="skip" />
</xsd:choice>
<xsd:attribute name="Name" type="xsd:normalizedString" use="required" />
<xsd:anyAttribute namespace="##other" processContents="skip" />
</xsd:complexType>
<xsd:complexType name="ChartAlignTypeType">
  <xsd:choice minOccurs="0" maxOccurs="unbounded">
    <xsd:element name="AxesView" type="xsd:string" minOccurs="0" />
    <xsd:element name="Cursor" type="xsd:string" minOccurs="0" />
    <xsd:element name="Position" type="xsd:string" minOccurs="0" />
    <xsd:element name="InnerPlotPosition" type="xsd:string" minOccurs="0" />
    <xsd:any namespace="##other" processContents="skip" />
  </xsd:choice>
  <xsd:anyAttribute namespace="##other" processContents="skip" />
</xsd:complexType>
<xsd:complexType name="ChartElementPositionType">
  <xsd:choice minOccurs="0" maxOccurs="unbounded">
    <xsd:element name="Top" type="xsd:string" minOccurs="0" />
    <xsd:element name="Left" type="xsd:string" minOccurs="0" />
    <xsd:element name="Height" type="xsd:string" minOccurs="0" />
    <xsd:element name="Width" type="xsd:string" minOccurs="0" />
    <xsd:any namespace="##other" processContents="skip" />
  </xsd:choice>
  <xsd:anyAttribute namespace="##other" processContents="skip" />
</xsd:complexType>
<xsd:complexType name="ChartTitlesType">
  <xsd:sequence>
    <xsd:element name="ChartTitle" type="ChartTitleType" minOccurs="0"
maxOccurs="unbounded" />
  </xsd:sequence>
  <xsd:anyAttribute namespace="##other" processContents="skip" />
</xsd:complexType>
<xsd:complexType name="ChartTitleType">
  <xsd:choice minOccurs="0" maxOccurs="unbounded">
    <xsd:element name="Caption" type="StringLocIDType" minOccurs="1" />
    <xsd:element name="Hidden" type="xsd:string" minOccurs="0" />
    <xsd:element name="Style" type="StyleType" minOccurs="0" />
    <xsd:element name="Position" type="xsd:string" minOccurs="0" />
    <xsd:element name="DockToChartArea" type="xsd:string" minOccurs="0" />
    <xsd:element name="DockOutsideChartArea" type="xsd:string" minOccurs="0" />
    <xsd:element name="DockOffset" type="xsd:string" minOccurs="0" />
    <xsd:element name="ChartElementPosition" type="ChartElementPositionType"
minOccurs="0" />
    <xsd:element name="ToolTip" type="StringLocIDType" minOccurs="0" />
    <xsd:element name="ActionInfo" type="ActionInfoType" minOccurs="0" />
    <xsd:element name="TextOrientation" type="xsd:string" minOccurs="0" />

```

```

        <xsd:any namespace="##other" processContents="skip" />
    </xsd:choice>
    <xsd:attribute name="Name" type="xsd:normalizedString" use="required" />
    <xsd:anyAttribute namespace="##other" processContents="skip" />
</xsd:complexType>
<xsd:complexType name="ChartLegendsType">
    <xsd:sequence>
        <xsd:element name="ChartLegend" type="ChartLegendType" minOccurs="0"
maxOccurs="unbounded" />
    </xsd:sequence>
    <xsd:anyAttribute namespace="##other" processContents="skip" />
</xsd:complexType>
<xsd:complexType name="ChartLegendType">
    <xsd:choice minOccurs="0" maxOccurs="unbounded">
        <xsd:element name="Hidden" type="xsd:string" minOccurs="0" />
        <xsd:element name="Style" type="StyleType" minOccurs="0" />
        <xsd:element name="Position" type="xsd:string" minOccurs="0" />
        <xsd:element name="Layout" type="xsd:string" minOccurs="0" />
        <xsd:element name="DockToChartArea" type="xsd:string" minOccurs="0" />
        <xsd:element name="DockOutsideChartArea" type="xsd:string" minOccurs="0" />
        <xsd:element name="ChartElementPosition" type="ChartElementPositionType"
minOccurs="0" />
        <xsd:element name="ChartLegendTitle" type="ChartLegendTitleType"
minOccurs="0" />
        <xsd:element name="AutoFitTextDisabled" type="xsd:string" minOccurs="0" />
        <xsd:element name="MinFontSize" type="xsd:string" minOccurs="0" />
        <xsd:element name="ChartLegendColumns" type="ChartLegendColumnsType"
minOccurs="0" />
        <xsd:element name="HeaderSeparator" type="xsd:string" minOccurs="0" />
        <xsd:element name="HeaderSeparatorColor" type="xsd:string" minOccurs="0" />
        <xsd:element name="ColumnSeparator" type="xsd:string" minOccurs="0" />
        <xsd:element name="ColumnSeparatorColor" type="xsd:string" minOccurs="0" />
        <xsd:element name="ColumnSpacing" type="xsd:string" minOccurs="0" />
        <xsd:element name="InterlacedRows" type="xsd:string" minOccurs="0" />
        <xsd:element name="InterlacedRowsColor" type="xsd:string" minOccurs="0" />
        <xsd:element name="EquallySpacedItems" type="xsd:string" minOccurs="0" />
        <xsd:element name="Reversed" type="xsd:string" minOccurs="0" />
        <xsd:element name="MaxAutoSize" type="xsd:string" minOccurs="0" />
        <xsd:element name="TextWrapThreshold" type="xsd:string" minOccurs="0" />
        <xsd:any namespace="##other" processContents="skip" />
    </xsd:choice>
    <xsd:attribute name="Name" type="xsd:normalizedString" use="required" />
    <xsd:anyAttribute namespace="##other" processContents="skip" />
</xsd:complexType>
<xsd:complexType name="ChartLegendTitleType">
    <xsd:choice minOccurs="0" maxOccurs="unbounded">
        <xsd:element name="Caption" type="StringLocIDType" />
        <xsd:element name="TitleSeparator" type="xsd:string" minOccurs="0" />
        <xsd:element name="Style" type="StyleType" minOccurs="0" />
        <xsd:any namespace="##other" processContents="skip" />
    </xsd:choice>
    <xsd:anyAttribute namespace="##other" processContents="skip" />
</xsd:complexType>
<xsd:complexType name="ChartCustomPaletteColorsType">
    <xsd:sequence>
        <xsd:element name="ChartCustomPaletteColor" type="xsd:string"
maxOccurs="unbounded" />
    </xsd:sequence>
    <xsd:anyAttribute namespace="##other" processContents="skip" />

```

```

</xsd:complexType>
<xsd:complexType name="ChartBorderSkinType">
  <xsd:choice minOccurs="0" maxOccurs="unbounded">
    <xsd:element name="ChartBorderSkinType" type="xsd:string" minOccurs="0" />
    <xsd:element name="Style" type="StyleType" minOccurs="0" />
    <xsd:any namespace="##other" processContents="skip" />
  </xsd:choice>
</xsd:complexType>
<xsd:complexType name="ChartCodeParametersType">
  <xsd:sequence>
    <xsd:element name="ChartCodeParameter" type="ChartCodeParameterType"
maxOccurs="unbounded" />
  </xsd:sequence>
  <xsd:anyAttribute namespace="##other" processContents="skip" />
</xsd:complexType>
<xsd:complexType name="ChartCodeParameterType">
  <xsd:choice minOccurs="1" maxOccurs="unbounded">
    <xsd:element name="Value" type="xsd:string" />
    <xsd:any namespace="##other" processContents="skip" />
  </xsd:choice>
  <xsd:attribute name="Name" type="xsd:normalizedString" use="required" />
  <xsd:anyAttribute namespace="##other" processContents="skip" />
</xsd:complexType>
<xsd:complexType name="ChartLegendColumnsType">
  <xsd:sequence>
    <xsd:element name="ChartLegendColumn" type="ChartLegendColumnType"
maxOccurs="unbounded" />
  </xsd:sequence>
  <xsd:anyAttribute namespace="##other" processContents="skip" />
</xsd:complexType>
<xsd:complexType name="ChartLegendColumnType">
  <xsd:choice minOccurs="0" maxOccurs="unbounded">
    <xsd:element name="ColumnType">
      <xsd:simpleType>
        <xsd:restriction base="xsd:string">
          <xsd:enumeration value="Text" />
          <xsd:enumeration value="SeriesSymbol" />
        </xsd:restriction>
      </xsd:simpleType>
    </xsd:element>
    <xsd:element name="Value" type="xsd:string" minOccurs="0" />
    <xsd:element name="Style" type="StyleType" minOccurs="0" />
    <xsd:element name="ActionInfo" type="ActionInfoType" minOccurs="0" />
    <xsd:element name="ToolTip" type="StringLocIDType" minOccurs="0" />
    <xsd:element name="MinimumWidth" type="xsd:string" minOccurs="0" />
    <xsd:element name="MaximumWidth" type="xsd:string" minOccurs="0" />
    <xsd:element name="SeriesSymbolWidth" type="xsd:string" minOccurs="0" />
    <xsd:element name="SeriesSymbolHeight" type="xsd:string" minOccurs="0" />
    <xsd:any namespace="##other" processContents="skip" />
  </xsd:choice>
  <xsd:attribute name="Name" type="xsd:normalizedString" use="required" />
  <xsd:anyAttribute namespace="##other" processContents="skip" />
</xsd:complexType>
<xsd:complexType name="ChartLegendColumnHeaderType">
  <xsd:choice minOccurs="0" maxOccurs="unbounded">
    <xsd:element name="Value" type="xsd:string" minOccurs="0" />
    <xsd:element name="Style" type="StyleType" minOccurs="0" />
    <xsd:any namespace="##other" processContents="skip" />
  </xsd:choice>

```

```

    <xsd:anyAttribute namespace="##other" processContents="skip" />
  </xsd:complexType>
  <xsd:complexType name="ChartLegendCustomItemsType">
    <xsd:sequence>
      <xsd:element name="ChartLegendCustomItem" type="ChartLegendCustomItemType"
maxOccurs="unbounded" />
    </xsd:sequence>
    <xsd:anyAttribute namespace="##other" processContents="skip" />
  </xsd:complexType>
  <xsd:complexType name="ChartLegendCustomItemType">
    <xsd:choice minOccurs="0" maxOccurs="unbounded">
      <xsd:element name="ChartLegendCustomItemCells"
type="ChartLegendCustomItemCellsType" />
      <xsd:element name="Style" type="StyleType" minOccurs="0" />
      <xsd:element name="ChartMarker" type="ChartMarkerType" minOccurs="0" />
      <xsd:element name="Separator" type="xsd:string" minOccurs="0" />
      <xsd:element name="SeparatorColor" type="xsd:string" minOccurs="0" />
      <xsd:element name="ToolTip" type="StringLocIDType" minOccurs="0" />
      <xsd:element name="ActionInfo" type="ActionInfoType" minOccurs="0" />
      <xsd:any namespace="##other" processContents="skip" />
    </xsd:choice>
    <xsd:attribute name="Name" type="xsd:normalizedString" use="required" />
    <xsd:anyAttribute namespace="##other" processContents="skip" />
  </xsd:complexType>
  <xsd:complexType name="ChartLegendCustomItemCellsType">
    <xsd:sequence>
      <xsd:element name="ChartLegendCustomItemCell"
type="ChartLegendCustomItemCellType" maxOccurs="unbounded" />
    </xsd:sequence>
    <xsd:anyAttribute namespace="##other" processContents="skip" />
  </xsd:complexType>
  <xsd:complexType name="ChartLegendCustomItemCellType">
    <xsd:choice minOccurs="0" maxOccurs="unbounded">
      <xsd:element name="CellType" minOccurs="0">
        <xsd:simpleType>
          <xsd:restriction base="xsd:string">
            <xsd:enumeration value="Text" />
            <xsd:enumeration value="SeriesSymbol" />
            <xsd:enumeration value="Image" />
          </xsd:restriction>
        </xsd:simpleType>
      </xsd:element>
      <xsd:element name="Text" type="xsd:string" minOccurs="0" />
      <xsd:element name="CellSpan" type="xsd:unsignedInt" minOccurs="0" />
      <xsd:element name="Style" type="StyleType" minOccurs="0" />
      <xsd:element name="ActionInfo" type="ActionInfoType" minOccurs="0" />
      <xsd:element name="ToolTip" type="StringLocIDType" minOccurs="0" />
      <xsd:element name="ImageHeight" type="xsd:string" minOccurs="0" />
      <xsd:element name="ImageWidth" type="xsd:string" minOccurs="0" />
      <xsd:element name="SymbolHeight" type="xsd:string" minOccurs="0" />
      <xsd:element name="SymbolWidth" type="xsd:string" minOccurs="0" />
      <xsd:element name="Alignment" type="xsd:string" minOccurs="0" />
      <xsd:element name="TopMargin" type="xsd:string" minOccurs="0" />
      <xsd:element name="BottomMargin" type="xsd:string" minOccurs="0" />
      <xsd:element name="LeftMargin" type="xsd:string" minOccurs="0" />
      <xsd:element name="RightMargin" type="xsd:string" minOccurs="0" />
      <xsd:any namespace="##other" processContents="skip" />
    </xsd:choice>
    <xsd:attribute name="Name" type="xsd:normalizedString" use="required" />

```

```

    <xsd:anyAttribute namespace="##other" processContents="skip" />
  </xsd:complexType>
  <xsd:complexType name="ChartMarkerType">
    <xsd:choice minOccurs="0" maxOccurs="unbounded">
      <xsd:element name="Type" type="xsd:string" minOccurs="0" />
      <xsd:element name="Size" type="xsd:string" minOccurs="0" />
      <xsd:element name="Style" type="StyleType" minOccurs="0" />
      <xsd:any namespace="##other" processContents="skip" />
    </xsd:choice>
    <xsd:anyAttribute namespace="##other" processContents="skip" />
  </xsd:complexType>
  <xsd:complexType name="ChartCategoryAxesType">
    <xsd:choice minOccurs="0" maxOccurs="unbounded">
      <xsd:element name="ChartAxis" type="ChartAxisType" maxOccurs="unbounded" />
      <xsd:any namespace="##other" processContents="skip" />
    </xsd:choice>
    <xsd:anyAttribute namespace="##other" processContents="skip" />
  </xsd:complexType>
  <xsd:complexType name="ChartValueAxesType">
    <xsd:choice minOccurs="0" maxOccurs="unbounded">
      <xsd:element name="ChartAxis" type="ChartAxisType" minOccurs="1" />
      <xsd:any namespace="##other" processContents="skip" />
    </xsd:choice>
    <xsd:anyAttribute namespace="##other" processContents="skip" />
  </xsd:complexType>
  <xsd:complexType name="ChartAxisType">
    <xsd:choice minOccurs="0" maxOccurs="unbounded">
      <xsd:element name="Visible" type="xsd:string" minOccurs="0" />
      <xsd:element name="Style" type="StyleType" minOccurs="0" />
      <xsd:element name="ChartAxisTitle" type="ChartAxisTitleType"
minOccurs="0" />
      <xsd:element name="Margin" type="xsd:string" minOccurs="0" />
      <xsd:element name="Interval" type="xsd:string" minOccurs="0" />
      <xsd:element name="IntervalType" type="xsd:string" minOccurs="0" />
      <xsd:element name="IntervalOffset" type="xsd:string" minOccurs="0" />
      <xsd:element name="IntervalOffsetType" type="xsd:string" minOccurs="0" />
      <xsd:element name="VariableAutoInterval" type="xsd:string" minOccurs="0" />
      <xsd:element name="LabelInterval" type="xsd:string" minOccurs="0" />
      <xsd:element name="LabelIntervalType" type="xsd:string" minOccurs="0" />
      <xsd:element name="LabelIntervalOffset" type="xsd:string" minOccurs="0" />
      <xsd:element name="LabelIntervalOffsetType" type="xsd:string"
minOccurs="0" />
      <xsd:element name="ChartMajorGridLines" type="ChartGridLinesType"
minOccurs="0" />
      <xsd:element name="ChartMinorGridLines" type="ChartGridLinesType"
minOccurs="0" />
      <xsd:element name="ChartMajorTickMarks" type="ChartTickMarksType"
minOccurs="0" />
      <xsd:element name="ChartMinorTickMarks" type="ChartTickMarksType"
minOccurs="0" />
      <xsd:element name="MarksAlwaysAtPlotEdge" type="xsd:string" minOccurs="0" />
      <xsd:element name="Reverse" type="xsd:string" minOccurs="0" />
      <xsd:element name="CrossAt" type="xsd:string" minOccurs="0" />
      <xsd:element name="Location" type="xsd:string" minOccurs="0" />
      <xsd:element name="Interlaced" type="xsd:string" minOccurs="0" />
      <xsd:element name="InterlacedColor" type="xsd:string" minOccurs="0" />
      <xsd:element name="ChartStripLines" type="ChartStripLinesType"
minOccurs="0" />
      <xsd:element name="Arrows" type="xsd:string" minOccurs="0" />
    </xsd:choice>
  </xsd:complexType>

```



```

<xsd:element name="Scalar" type="xsd:boolean" minOccurs="0" />
<xsd:element name="Minimum" type="xsd:string" minOccurs="0" />
<xsd:element name="Maximum" type="xsd:string" minOccurs="0" />
<xsd:element name="LogScale" type="xsd:string" minOccurs="0" />
<xsd:element name="LogBase" type="xsd:string" minOccurs="0" />
<xsd:element name="HideLabels" type="xsd:string" minOccurs="0" />
<xsd:element name="Angle" type="xsd:string" minOccurs="0" />
<xsd:element name="PreventFontShrink" type="xsd:string" minOccurs="0" />
<xsd:element name="PreventFontGrow" type="xsd:string" minOccurs="0" />
<xsd:element name="PreventLabelOffset" type="xsd:string" minOccurs="0" />
<xsd:element name="PreventWordWrap" type="xsd:string" minOccurs="0" />
<xsd:element name="AllowLabelRotation" type="xsd:string" minOccurs="0" />
<xsd:element name="IncludeZero" type="xsd:string" minOccurs="0" />
<xsd:element name="LabelsAutoFitDisabled" type="xsd:string" minOccurs="0" />
<xsd:element name="MinFontSize" type="xsd:string" minOccurs="0" />
<xsd:element name="MaxFontSize" type="xsd:string" minOccurs="0" />
<xsd:element name="OffsetLabels" type="xsd:string" minOccurs="0" />
<xsd:element name="HideEndLabels" type="xsd:string" minOccurs="0" />
<xsd:element name="ChartAxisScaleBreak" type="ChartAxisScaleBreakType"
minOccurs="0" />
  <xsd:element name="CustomProperties" type="CustomPropertiesType"
minOccurs="0" />
  <xsd:any namespace="##other" processContents="skip" />
</xsd:choice>
<xsd:attribute name="Name" type="xsd:normalizedString" use="required" />
<xsd:anyAttribute namespace="##other" processContents="skip" />
</xsd:complexType>
<xsd:complexType name="ChartAxisTitleType">
  <xsd:choice maxOccurs="unbounded">
    <xsd:element name="Caption" type="StringLocIDType" />
    <xsd:element name="Position" type="xsd:string" minOccurs="0" />
    <xsd:element name="Style" type="StyleType" minOccurs="0" />
    <xsd:element name="TextOrientation" type="xsd:string" minOccurs="0" />
    <xsd:any namespace="##other" processContents="skip" />
  </xsd:choice>
  <xsd:anyAttribute namespace="##other" processContents="skip" />
</xsd:complexType>
<xsd:complexType name="ChartStripLinesType">
  <xsd:sequence>
    <xsd:element name="ChartStripLine" type="ChartStripLineType"
maxOccurs="unbounded" />
  </xsd:sequence>
  <xsd:anyAttribute namespace="##other" processContents="skip" />
</xsd:complexType>
<xsd:complexType name="ChartStripLineType">
  <xsd:choice minOccurs="0" maxOccurs="unbounded">
    <xsd:element name="Style" type="StyleType" minOccurs="0" />
    <xsd:element name="Title" type="xsd:string" minOccurs="0" />
    <xsd:element name="TitleAngle" type="xsd:string" minOccurs="0" />
    <xsd:element name="TextOrientation" type="xsd:string" minOccurs="0" />
    <xsd:element name="ActionInfo" type="ActionInfoType" minOccurs="0" />
    <xsd:element name="ToolTip" type="StringLocIDType" minOccurs="0" />
    <xsd:element name="Interval" type="xsd:string" minOccurs="0" />
    <xsd:element name="IntervalType" type="xsd:string" minOccurs="0" />
    <xsd:element name="IntervalOffset" type="xsd:string" minOccurs="0" />
    <xsd:element name="IntervalOffsetType" type="xsd:string" minOccurs="0" />
    <xsd:element name="StripWidth" type="xsd:string" minOccurs="0" />
    <xsd:element name="StripWidthType" type="xsd:string" minOccurs="0" />
    <xsd:any namespace="##other" processContents="skip" />
  </xsd:choice>

```

```

    </xsd:choice>
    <xsd:anyAttribute namespace="##other" processContents="skip" />
  </xsd:complexType>
  <xsd:complexType name="ChartAxisScaleBreakType">
    <xsd:choice minOccurs="0" maxOccurs="unbounded">
      <xsd:element name="Enabled" type="xsd:string" minOccurs="0" />
      <xsd:element name="BreakLineType" type="xsd:string" minOccurs="0" />
      <xsd:element name="CollapsibleSpaceThreshold" type="xsd:string" minOccurs="0" />
    </xsd:choice>
    <xsd:element name="MaxNumberOfBreaks" type="xsd:string" minOccurs="0" />
    <xsd:element name="Spacing" type="xsd:string" minOccurs="0" />
    <xsd:element name="IncludeZero" type="xsd:string" minOccurs="0" />
    <xsd:element name="Style" type="StyleType" minOccurs="0" />
    <xsd:any namespace="##other" processContents="skip" />
  </xsd:complexType>
  <xsd:complexType name="ChartDataType">
    <xsd:choice maxOccurs="unbounded">
      <xsd:element name="ChartSeriesCollection" type="ChartSeriesCollectionType"
minOccurs="1" maxOccurs="1" />
      <xsd:element name="ChartDerivedSeriesCollection"
type="ChartDerivedSeriesCollectionType" minOccurs="0" />
    </xsd:choice>
    <xsd:anyAttribute namespace="##other" processContents="skip" />
  </xsd:complexType>
  <xsd:complexType name="ChartSeriesCollectionType">
    <xsd:sequence maxOccurs="unbounded" minOccurs="1">
      <xsd:element name="ChartSeries" type="ChartSeriesType" minOccurs="1"
maxOccurs="unbounded" />
    </xsd:sequence>
    <xsd:anyAttribute namespace="##other" processContents="skip" />
  </xsd:complexType>
  <xsd:complexType name="ChartDerivedSeriesCollectionType">
    <xsd:sequence maxOccurs="unbounded" minOccurs="1">
      <xsd:element name="ChartDerivedSeries" type="ChartDerivedSeriesType"
minOccurs="1" maxOccurs="unbounded" />
    </xsd:sequence>
    <xsd:anyAttribute namespace="##other" processContents="skip" />
  </xsd:complexType>
  <xsd:complexType name="ChartSeriesType">
    <xsd:choice minOccurs="0" maxOccurs="unbounded">
      <xsd:element name="Hidden" type="xsd:string" minOccurs="0" />
      <xsd:element name="ChartDataPoints" type="ChartDataPointsType"
minOccurs="0" />
      <xsd:element name="Type" type="xsd:string" minOccurs="0" />
      <xsd:element name="Subtype" type="xsd:string" minOccurs="0" />
      <xsd:element name="Style" type="StyleType" minOccurs="0" />
      <xsd:element name="ChartEmptyPoints" type="ChartEmptyPointsType"
minOccurs="0" />
      <xsd:element name="CustomProperties" type="CustomPropertiesType"
minOccurs="0" />
      <xsd:element name="LegendName" type="xsd:string" minOccurs="0" />
      <xsd:element name="ChartItemInLegend" type="ChartItemInLegendType"
minOccurs="0" />
      <xsd:element name="ChartAreaName" type="xsd:string" minOccurs="0" />
      <xsd:element name="ValueAxisName" type="xsd:string" minOccurs="0" />
      <xsd:element name="CategoryAxisName" type="xsd:string" minOccurs="0" />
      <xsd:element name="ChartSmartLabel" type="ChartSmartLabelType"

```

```

minOccurs="0" />
  <xsd:element name="ChartDataLabel" type="ChartDataLabelType"
minOccurs="0" />
  <xsd:element name="ChartMarker" type="ChartMarkerType" minOccurs="0" />
  <xsd:any namespace="##other" processContents="skip" />
</xsd:choice>
<xsd:attribute name="Name" type="xsd:normalizedString" use="required" />
<xsd:anyAttribute namespace="##other" processContents="skip" />
</xsd:complexType>
<xsd:complexType name="ChartDerivedSeriesType">
  <xsd:choice minOccurs="3" maxOccurs="unbounded">
    <xsd:element name="ChartSeries" type="ChartSeriesType" minOccurs="1" />
    <xsd:element name="SourceChartSeriesName" type="xsd:string" minOccurs="1" />
    <xsd:element name="DerivedSeriesFormula" minOccurs="1">
      <xsd:simpleType>
        <xsd:restriction base="xsd:string">
          <xsd:enumeration value="RuningTotal" />
          <xsd:enumeration value="RuningAverage" />
          <xsd:enumeration value="MoneyFlow" />
          <xsd:enumeration value="OnBalanceVolume" />
          <xsd:enumeration value="NegativeVolumeIndex" />
          <xsd:enumeration value="PositiveVolumeIndex" />
          <xsd:enumeration value="PriceVolumeTrend" />
          <xsd:enumeration value="AccumulationDistribution" />
          <xsd:enumeration value="Forecasting" />
          <xsd:enumeration value="StandardDeviation" />
          <xsd:enumeration value="AverageTruerance" />
          <xsd:enumeration value="EaseOfMovement" />
          <xsd:enumeration value="Mass Index" />
          <xsd:enumeration value="Performance" />
          <xsd:enumeration value="RateOfChange" />
          <xsd:enumeration value="RelativeStrengthIndex" />
          <xsd:enumeration value="TRIX" />
          <xsd:enumeration value="MACD" />
          <xsd:enumeration value="CommodityChannelIndex" />
          <xsd:enumeration value="TTestEqualVariances" />
          <xsd:enumeration value="TTestUnequalVariances" />
          <xsd:enumeration value="TTestPaired" />
          <xsd:enumeration value="ZTest" />
          <xsd:enumeration value="FTest" />
          <xsd:enumeration value="Covariance" />
          <xsd:enumeration value="Correlation" />
          <xsd:enumeration value="Anova" />
          <xsd:enumeration value="TDistribution" />
          <xsd:enumeration value="FDistribution" />
          <xsd:enumeration value="NormalDistribution" />
          <xsd:enumeration value="InverseTDistribution" />
          <xsd:enumeration value="InverseFDistribution" />
          <xsd:enumeration value="InverseNormalDistribution" />
          <xsd:enumeration value="Mean" />
          <xsd:enumeration value="Variance" />
          <xsd:enumeration value="Median" />
          <xsd:enumeration value="BetaFunction" />
          <xsd:enumeration value="GammaFunction" />
          <xsd:enumeration value="MovingAverage" />
          <xsd:enumeration value="ExponentialMovingAverage" />
          <xsd:enumeration value="TriangularMovingAverage" />
          <xsd:enumeration value="WeightedMovingAverage" />
          <xsd:enumeration value="BollingerBands" />
        </xsd:restriction>
      </xsd:simpleType>
    </xsd:element>
  </xsd:choice>
</xsd:complexType>

```

```

        <xsd:enumeration value="MedianPrice" />
        <xsd:enumeration value="TypicalPrice" />
        <xsd:enumeration value="WeightedClose" />
        <xsd:enumeration value="Envelopes" />
        <xsd:enumeration value="StochasticIndicator" />
        <xsd:enumeration value="ChaikinOscillator" />
        <xsd:enumeration value="DetrendedPriceOscillator" />
        <xsd:enumeration value="VolatilityChankins" />
        <xsd:enumeration value="VolumeOscillator" />
        <xsd:enumeration value="WilliansR" />
    </xsd:restriction>
</xsd:simpleType>
</xsd:element>
<xsd:element name="ChartFormulaParameters" type="ChartFormulaParametersType"
minOccurs="0" />
<xsd:any namespace="##other" processContents="skip" />
</xsd:choice>
<xsd:anyAttribute namespace="##other" processContents="skip" />
</xsd:complexType>
<xsd:complexType name="ChartFormulaParametersType">
    <xsd:sequence>
        <xsd:element name="ChartFormulaParameter" type="ChartFormulaParameterType"
maxOccurs="unbounded" />
    </xsd:sequence>
    <xsd:anyAttribute namespace="##other" processContents="skip" />
</xsd:complexType>
<xsd:complexType name="ChartFormulaParameterType">
    <xsd:choice minOccurs="1">
        <xsd:element name="Value" type="xsd:string" minOccurs="0" />
        <xsd:element name="Source" type="xsd:string" minOccurs="0" />
        <xsd:any namespace="##other" processContents="skip" />
    </xsd:choice>
    <xsd:attribute name="Name" type="xsd:string" use="required" />
    <xsd:anyAttribute namespace="##other" processContents="skip" />
</xsd:complexType>
<xsd:complexType name="ChartEmptyPointsType">
    <xsd:choice minOccurs="0" maxOccurs="unbounded">
        <xsd:element name="Style" type="StyleType" minOccurs="0" />
        <xsd:element name="ChartMarker" type="ChartMarkerType" minOccurs="0" />
        <xsd:element name="ChartDataLabel" type="ChartDataLabelType"
minOccurs="0" />
        <xsd:element name="AxisLabel" type="xsd:string" minOccurs="0" />
        <xsd:element name="ToolTip" type="StringLocIDType" minOccurs="0" />
        <xsd:element name="ActionInfo" type="ActionInfoType" minOccurs="0" />
        <xsd:element name="CustomProperties" type="CustomPropertiesType"
minOccurs="0" />
    <xsd:any namespace="##other" processContents="skip" />
</xsd:choice>
<xsd:anyAttribute namespace="##other" processContents="skip" />
</xsd:complexType>
<xsd:complexType name="ChartItemInLegendType">
    <xsd:choice minOccurs="0" maxOccurs="unbounded">
        <xsd:element name="LegendText" type="xsd:string" minOccurs="0" />
        <xsd:element name="ToolTip" type="StringLocIDType" minOccurs="0" />
        <xsd:element name="ActionInfo" type="ActionInfoType" minOccurs="0" />
        <xsd:element name="Hidden" type="xsd:string" minOccurs="0" />
        <xsd:any namespace="##other" processContents="skip" />
    </xsd:choice>
    <xsd:anyAttribute namespace="##other" processContents="skip" />

```

```

</xsd:complexType>
<xsd:complexType name="ChartDataPointsType">
  <xsd:sequence>
    <xsd:element name="ChartDataPoint" type="ChartDataPointType"
maxOccurs="unbounded" />
  </xsd:sequence>
  <xsd:anyAttribute namespace="##other" processContents="skip" />
</xsd:complexType>
<xsd:complexType name="ChartDataPointType">
  <xsd:choice minOccurs="0" maxOccurs="unbounded">
    <xsd:element name="ChartDataPointValues" type="ChartDataPointValuesType"
minOccurs="0" />
    <xsd:element name="ChartDataLabel" type="ChartDataLabelType"
minOccurs="0" />
    <xsd:element name="AxisLabel" type="xsd:string" minOccurs="0" />
    <xsd:element name="ToolTip" type="StringLocIDType" minOccurs="0" />
    <xsd:element name="ActionInfo" type="ActionInfoType" minOccurs="0" />
    <xsd:element name="Style" type="StyleType" minOccurs="0" />
    <xsd:element name="ChartMarker" type="ChartMarkerType" minOccurs="0" />
    <xsd:element name="ChartItemInLegend" type="ChartItemInLegendType"
minOccurs="0" />
    <xsd:element name="CustomProperties" type="CustomPropertiesType"
minOccurs="0" />
    <xsd:element name="DataElementName" type="xsd:string" minOccurs="0" />
    <xsd:element name="DataElementOutput" minOccurs="0">
      <xsd:simpleType>
        <xsd:restriction base="xsd:string">
          <xsd:enumeration value="Output" />
          <xsd:enumeration value="NoOutput" />
          <xsd:enumeration value="ContentsOnly" />
        </xsd:restriction>
      </xsd:simpleType>
    </xsd:element>
  <xsd:any namespace="##other" processContents="skip" />
</xsd:choice>
  <xsd:anyAttribute namespace="##other" processContents="skip" />
</xsd:complexType>
<xsd:complexType name="ChartDataPointValuesType">
  <xsd:choice minOccurs="0" maxOccurs="unbounded">
    <xsd:element name="X" type="xsd:string" minOccurs="0" />
    <xsd:element name="Y" type="xsd:string" minOccurs="0" />
    <xsd:element name="Size" type="xsd:string" minOccurs="0" />
    <xsd:element name="High" type="xsd:string" minOccurs="0" />
    <xsd:element name="Low" type="xsd:string" minOccurs="0" />
    <xsd:element name="Start" type="xsd:string" minOccurs="0" />
    <xsd:element name="End" type="xsd:string" minOccurs="0" />
    <xsd:element name="Mean" type="xsd:string" minOccurs="0" />
    <xsd:element name="Median" type="xsd:string" minOccurs="0" />
    <xsd:any namespace="##other" processContents="skip" />
  </xsd:choice>
  <xsd:anyAttribute namespace="##other" processContents="skip" />
</xsd:complexType>
<xsd:complexType name="DataValueType">
  <xsd:choice minOccurs="1" maxOccurs="unbounded">
    <xsd:element name="Name" type="xsd:string" minOccurs="0" />
    <xsd:element name="Value" type="xsd:string" />
    <xsd:any namespace="##other" processContents="skip" />
  </xsd:choice>
  <xsd:anyAttribute namespace="##other" processContents="skip" />

```

```

</xsd:complexType>
<xsd:complexType name="ChartDataLabelType">
  <xsd:choice minOccurs="0" maxOccurs="unbounded">
    <xsd:element name="Visible" type="xsd:string" minOccurs="0" />
    <xsd:element name="Style" type="StyleType" minOccurs="0" />
    <xsd:element name="Label" type="StringLocIDType" minOccurs="0" />
    <xsd:element name="UseValueAsLabel" type="xsd:string" minOccurs="0" />
    <xsd:element name="Position" type="xsd:string" minOccurs="0" />
    <xsd:element name="Rotation" type="xsd:string" minOccurs="0" />
    <xsd:element name="ToolTip" type="StringLocIDType" minOccurs="0" />
    <xsd:element name="ActionInfo" type="ActionInfoType" minOccurs="0" />
    <xsd:any namespace="##other" processContents="skip" />
  </xsd:choice>
  <xsd:anyAttribute namespace="##other" processContents="skip" />
</xsd:complexType>
<xsd:complexType name="ChartSmartLabelType">
  <xsd:choice minOccurs="0" maxOccurs="unbounded">
    <xsd:element name="Disabled" type="xsd:string" minOccurs="0" />
    <xsd:element name="AllowOutsidePlotArea" type="xsd:string" minOccurs="0" />
    <xsd:element name="CalloutBackColor" type="xsd:string" minOccurs="0" />
    <xsd:element name="CalloutLineAnchor" type="xsd:string" minOccurs="0" />
    <xsd:element name="CalloutLineColor" type="xsd:string" minOccurs="0" />
    <xsd:element name="CalloutLineStyle" type="xsd:string" minOccurs="0" />
    <xsd:element name="CalloutLineWidth" type="xsd:string" minOccurs="0" />
    <xsd:element name="CalloutStyle" type="xsd:string" minOccurs="0" />
    <xsd:element name="ShowOverlapped" type="xsd:string" minOccurs="0" />
    <xsd:element name="MarkerOverlapping" type="xsd:string" minOccurs="0" />
    <xsd:element name="MaxMovingDistance" type="xsd:string" minOccurs="0" />
    <xsd:element name="MinMovingDistance" type="xsd:string" minOccurs="0" />
    <xsd:element name="ChartNoMoveDirections" type="ChartNoMoveDirectionsType"
minOccurs="0" />
    <xsd:any namespace="##other" processContents="skip" />
  </xsd:choice>
  <xsd:anyAttribute namespace="##other" processContents="skip" />
</xsd:complexType>
<xsd:complexType name="ChartNoMoveDirectionsType">
  <xsd:choice minOccurs="0" maxOccurs="unbounded">
    <xsd:element name="Up" type="xsd:string" minOccurs="0" />
    <xsd:element name="Left" type="xsd:string" minOccurs="0" />
    <xsd:element name="Right" type="xsd:string" minOccurs="0" />
    <xsd:element name="Down" type="xsd:string" minOccurs="0" />
    <xsd:element name="UpLeft" type="xsd:string" minOccurs="0" />
    <xsd:element name="UpRight" type="xsd:string" minOccurs="0" />
    <xsd:element name="DownLeft" type="xsd:string" minOccurs="0" />
    <xsd:element name="DownRight" type="xsd:string" minOccurs="0" />
    <xsd:any namespace="##other" processContents="skip" />
  </xsd:choice>
  <xsd:anyAttribute namespace="##other" processContents="skip" />
</xsd:complexType>
<xsd:complexType name="ChartThreeDPropertiesType">
  <xsd:choice minOccurs="0" maxOccurs="unbounded">
    <xsd:element name="Enabled" type="xsd:string" minOccurs="0" />
    <xsd:element name="ProjectionMode" type="xsd:string" minOccurs="0" />
    <xsd:element name="Rotation" type="xsd:string" minOccurs="0" />
    <xsd:element name="Inclination" type="xsd:string" minOccurs="0" />
    <xsd:element name="Perspective" type="xsd:string" minOccurs="0" />
    <xsd:element name="DepthRatio" type="xsd:string" minOccurs="0" />
    <xsd:element name="Shading" type="xsd:string" minOccurs="0" />
    <xsd:element name="GapDepth" type="xsd:string" minOccurs="0" />
  </xsd:choice>
  <xsd:anyAttribute namespace="##other" processContents="skip" />
</xsd:complexType>

```

```

    <xsd:element name="WallThickness" type="xsd:string" minOccurs="0" />
    <xsd:element name="Clustered" type="xsd:string" minOccurs="0" />
    <xsd:any namespace="##other" processContents="skip" />
  </xsd:choice>
  <xsd:anyAttribute namespace="##other" processContents="skip" />
</xsd:complexType>
<xsd:complexType name="ChartGridLinesType">
  <xsd:choice minOccurs="0" maxOccurs="unbounded">
    <xsd:element name="Enabled" type="xsd:string" minOccurs="0" />
    <xsd:element name="Style" type="StyleType" minOccurs="0" />
    <xsd:element name="Interval" type="xsd:string" minOccurs="0" />
    <xsd:element name="IntervalType" type="xsd:string" minOccurs="0" />
    <xsd:element name="IntervalOffset" type="xsd:string" minOccurs="0" />
    <xsd:element name="IntervalOffsetType" type="xsd:string" minOccurs="0" />
    <xsd:any namespace="##other" processContents="skip" />
  </xsd:choice>
  <xsd:anyAttribute namespace="##other" processContents="skip" />
</xsd:complexType>
<xsd:complexType name="ChartTickMarksType">
  <xsd:choice minOccurs="0" maxOccurs="unbounded">
    <xsd:element name="Enabled" type="xsd:string" minOccurs="0" />
    <xsd:element name="Type" type="xsd:string" minOccurs="0" />
    <xsd:element name="Style" type="StyleType" minOccurs="0" />
    <xsd:element name="Length" type="xsd:string" minOccurs="0" />
    <xsd:element name="Interval" type="xsd:string" minOccurs="0" />
    <xsd:element name="IntervalType" type="xsd:string" minOccurs="0" />
    <xsd:element name="IntervalOffset" type="xsd:string" minOccurs="0" />
    <xsd:element name="IntervalOffsetType" type="xsd:string" minOccurs="0" />
    <xsd:any namespace="##other" processContents="skip" />
  </xsd:choice>
  <xsd:anyAttribute namespace="##other" processContents="skip" />
</xsd:complexType>
<xsd:complexType name="ChartAnnotationsType">
  <xsd:sequence>
    <xsd:element name="ChartAnnotation" type="ChartAnnotationType"
maxOccurs="unbounded" />
    <!--TODO-->
  </xsd:sequence>
  <xsd:anyAttribute namespace="##other" processContents="skip" />
</xsd:complexType>
<xsd:complexType name="ChartAnnotationType">
  <xsd:choice minOccurs="0" maxOccurs="unbounded">
    <!--TODO-->
  </xsd:choice>
</xsd:complexType>
<xsd:complexType name="StyleType">
  <xsd:choice minOccurs="0" maxOccurs="unbounded">
    <xsd:element name="Border" type="BorderType" minOccurs="0" />
    <xsd:element name="TopBorder" type="BorderType" minOccurs="0" />
    <xsd:element name="BottomBorder" type="BorderType" minOccurs="0" />
    <xsd:element name="LeftBorder" type="BorderType" minOccurs="0" />
    <xsd:element name="RightBorder" type="BorderType" minOccurs="0" />
    <xsd:element name="BackgroundColor" type="xsd:string" minOccurs="0" />
    <xsd:element name="BackgroundGradientType" type="xsd:string"
minOccurs="0" />
    <xsd:element name="BackgroundGradientEndColor" type="xsd:string"
minOccurs="0" />
    <xsd:element name="BackgroundHatchType" type="xsd:string" minOccurs="0" />
    <xsd:element name="BackgroundImage" type="BackgroundImageType"

```

```

minOccurs="0" />
  <xsd:element name="FontStyle" type="xsd:string" minOccurs="0" />
  <xsd:element name="FontFamily" type="xsd:string" minOccurs="0" />
  <xsd:element name="FontSize" type="xsd:string" minOccurs="0" />
  <xsd:element name="FontWeight" type="xsd:string" minOccurs="0" />
  <xsd:element name="Format" type="xsd:string" minOccurs="0" />
  <xsd:element name="TextDecoration" type="xsd:string" minOccurs="0" />
  <xsd:element name="TextAlign" type="xsd:string" minOccurs="0" />
  <xsd:element name="TextEffect" type="xsd:string" minOccurs="0" />
  <xsd:element name="VerticalAlign" type="xsd:string" minOccurs="0" />
  <xsd:element name="Color" type="xsd:string" minOccurs="0" />
  <xsd:element name="ShadowColor" type="xsd:string" minOccurs="0" />
  <xsd:element name="ShadowOffset" type="xsd:string" minOccurs="0" />
  <xsd:element name="PaddingLeft" type="xsd:string" minOccurs="0" />
  <xsd:element name="PaddingRight" type="xsd:string" minOccurs="0" />
  <xsd:element name="PaddingTop" type="xsd:string" minOccurs="0" />
  <xsd:element name="PaddingBottom" type="xsd:string" minOccurs="0" />
  <xsd:element name="LineHeight" type="xsd:string" minOccurs="0" />
  <xsd:element name="Direction" type="xsd:string" minOccurs="0" />
  <xsd:element name="WritingMode" type="xsd:string" minOccurs="0" />
  <xsd:element name="Language" type="xsd:string" minOccurs="0" />
  <xsd:element name="UnicodeBiDi" type="xsd:string" minOccurs="0" />
  <xsd:element name="Calendar" type="xsd:string" minOccurs="0" />
  <xsd:element name="NumeralLanguage" type="xsd:string" minOccurs="0" />
  <xsd:element name="NumeralVariant" type="xsd:string" minOccurs="0" />
  <xsd:any namespace="##other" processContents="skip" />
</xsd:choice>
<xsd:anyAttribute namespace="##other" processContents="skip" />
</xsd:complexType>
<xsd:complexType name="BorderType">
  <xsd:choice minOccurs="0" maxOccurs="unbounded">
    <xsd:element name="Color" type="xsd:string" minOccurs="0" />
    <xsd:element name="Style" type="xsd:string" minOccurs="0" />
    <xsd:element name="Width" type="xsd:string" minOccurs="0" />
  <xsd:any namespace="##other" processContents="skip" />
</xsd:choice>
<xsd:anyAttribute namespace="##other" processContents="skip" />
</xsd:complexType>
<xsd:complexType name="BackgroundImageType">
  <xsd:choice minOccurs="1" maxOccurs="unbounded">
    <xsd:element name="Source">
      <xsd:simpleType>
        <xsd:restriction base="xsd:string">
          <xsd:enumeration value="External" />
          <xsd:enumeration value="Embedded" />
          <xsd:enumeration value="Database" />
        </xsd:restriction>
      </xsd:simpleType>
    </xsd:element>
    <xsd:element name="Value" type="xsd:string" />
    <xsd:element name="MIMEType" type="xsd:string" minOccurs="0" />
    <xsd:element name="TransparentColor" type="xsd:string" minOccurs="0" />
    <xsd:element name="BackgroundRepeat" type="xsd:string" minOccurs="0" />
    <xsd:element name="Position" type="xsd:string" minOccurs="0" />
    <xsd:any namespace="##other" processContents="skip" />
  </xsd:choice>
  <xsd:anyAttribute namespace="##other" processContents="skip" />
</xsd:complexType>
<xsd:complexType name="FiltersType">

```



```

<xsd:sequence>
  <xsd:element name="Filter" type="FilterType" maxOccurs="unbounded" />
</xsd:sequence>
<xsd:anyAttribute namespace="##other" processContents="skip" />
</xsd:complexType>
<xsd:complexType name="FilterType">
  <xsd:choice minOccurs="1" maxOccurs="unbounded">
    <xsd:element name="FilterExpression" type="xsd:string" />
    <xsd:element name="Operator">
      <xsd:simpleType>
        <xsd:restriction base="xsd:string">
          <xsd:enumeration value="Equal" />
          <xsd:enumeration value="Like" />
          <xsd:enumeration value="NotEqual" />
          <xsd:enumeration value="GreaterThan" />
          <xsd:enumeration value="GreaterThanOrEqual" />
          <xsd:enumeration value="LessThan" />
          <xsd:enumeration value="LessThanOrEqual" />
          <xsd:enumeration value="TopN" />
          <xsd:enumeration value="BottomN" />
          <xsd:enumeration value="TopPercent" />
          <xsd:enumeration value="BottomPercent" />
          <xsd:enumeration value="In" />
          <xsd:enumeration value="Between" />
        </xsd:restriction>
      </xsd:simpleType>
    </xsd:element>
    <xsd:element name="FilterValues" type="FilterValuesType" />
    <xsd:any namespace="##other" processContents="skip" />
  </xsd:choice>
  <xsd:anyAttribute namespace="##other" processContents="skip" />
</xsd:complexType>
<xsd:complexType name="FilterValuesType">
  <xsd:sequence>
    <xsd:element name="FilterValue" type="StringWithDataModelAttribute"
maxOccurs="unbounded" />
  </xsd:sequence>
  <xsd:anyAttribute namespace="##other" processContents="skip" />
</xsd:complexType>
<xsd:complexType name="UserSortType">
  <xsd:choice minOccurs="1" maxOccurs="unbounded">
    <xsd:element name="SortExpression" type="xsd:string" />
    <xsd:element name="SortExpressionScope" type="xsd:string" minOccurs="0" />
    <xsd:element name="SortTarget" type="xsd:string" minOccurs="0" />
    <xsd:any namespace="##other" processContents="skip" />
  </xsd:choice>
  <xsd:anyAttribute namespace="##other" processContents="skip" />
</xsd:complexType>
<xsd:simpleType name="SizeType">
  <xsd:restriction base="xsd:normalizedString">
  </xsd:restriction>
</xsd:simpleType>
<xsd:complexType name="StringLocIDType">
  <xsd:simpleContent>
    <xsd:extension base="xsd:string">
      <xsd:anyAttribute namespace="##other" processContents="skip" />
    </xsd:extension>
  </xsd:simpleContent>
</xsd:complexType>

```

```

<xsd:complexType name="LocIDStringWithDataAttribute">
  <xsd:simpleContent>
    <xsd:extension base="StringWithDataAttribute">
      <xsd:attribute name="EvaluationMode" type="EvaluationModeType"
default="Auto" />
      <xsd:anyAttribute namespace="##other" processContents="skip" />
    </xsd:extension>
  </xsd:simpleContent>
</xsd:complexType>
<xsd:simpleType name="EvaluationModeType">
  <xsd:restriction base="xsd:string">
    <xsd:enumeration value="Auto" />
    <xsd:enumeration value="Constant" />
  </xsd:restriction>
</xsd:simpleType>
<xsd:complexType name="CustomPropertiesType">
  <xsd:sequence>
    <xsd:element name="CustomProperty" type="CustomPropertyType"
maxOccurs="unbounded" />
  </xsd:sequence>
  <xsd:anyAttribute namespace="##other" processContents="skip" />
</xsd:complexType>
<xsd:complexType name="CustomPropertyType">
  <xsd:choice minOccurs="1" maxOccurs="unbounded">
    <xsd:element name="Name" type="xsd:string" />
    <xsd:element name="Value" type="xsd:string" />
    <xsd:any namespace="##other" processContents="skip" />
  </xsd:choice>
  <xsd:anyAttribute namespace="##other" processContents="skip" />
</xsd:complexType>
<xsd:complexType name="TablixType">
  <xsd:choice minOccurs="1" maxOccurs="unbounded">
    <xsd:element name="TablixCorner" type="TablixCornerType" minOccurs="0" />
    <xsd:element name="TablixBody" type="TablixBodyType" minOccurs="0" />
    <xsd:element name="TablixColumnHierarchy" type="TablixHierarchyType"
minOccurs="1" />
    <xsd:element name="TablixRowHierarchy" type="TablixHierarchyType"
minOccurs="1" />
    <xsd:element name="LayoutDirection" minOccurs="0">
      <xsd:simpleType>
        <xsd:restriction base="xsd:string">
          <xsd:enumeration value="LTR" />
          <xsd:enumeration value="RTL" />
        </xsd:restriction>
      </xsd:simpleType>
    </xsd:element>
    <xsd:element name="GroupsBeforeRowHeaders" type="xsd:unsignedInt"
minOccurs="0" />
    <xsd:element name="RepeatColumnHeaders" type="xsd:boolean" minOccurs="0" />
    <xsd:element name="RepeatRowHeaders" type="xsd:boolean" minOccurs="0" />
    <xsd:element name="FixedColumnHeaders" type="xsd:boolean" minOccurs="0" />
    <xsd:element name="FixedRowHeaders" type="xsd:boolean" minOccurs="0" />
    <xsd:element name="Style" type="StyleType" minOccurs="0" />
    <xsd:element name="SortExpressions" type="SortExpressionsType"
minOccurs="0" />
    <xsd:element name="ActionInfo" type="ActionInfoType" minOccurs="0" />
    <xsd:element name="Top" type="SizeType" minOccurs="0" />
    <xsd:element name="Left" type="SizeType" minOccurs="0" />
    <xsd:element name="Height" type="SizeType" minOccurs="0" />
  </xsd:choice>
</xsd:complexType>

```

```

<xsd:element name="Width" type="SizeType" minOccurs="0" />
<xsd:element name="ZIndex" type="xsd:unsignedInt" minOccurs="0" />
<xsd:element name="Visibility" type="VisibilityType" minOccurs="0" />
<xsd:element name="ToolTip" type="StringLocIDType" minOccurs="0" />
<xsd:element name="DocumentMapLabel" type="StringLocIDType" minOccurs="0" />
<xsd:element name="Bookmark" type="xsd:string" minOccurs="0" />
<xsd:element name="RepeatWith" type="xsd:string" minOccurs="0" />
<xsd:element name="CustomProperties" type="CustomPropertiesType"
minOccurs="0" />
<xsd:element name="PageBreak" type="PageBreakType" minOccurs="0" />
<xsd:element name="KeepTogether" type="xsd:boolean" minOccurs="0" />
<xsd:element name="NoRowsMessage" type="xsd:string" minOccurs="0" />
<xsd:element name="DataSetName" type="xsd:string" minOccurs="0" />
<xsd:element name="Filters" type="FiltersType" minOccurs="0" />
<xsd:element name="DataElementName" type="xsd:string" minOccurs="0" />
<xsd:element name="OmitBorderOnPageBreak" type="xsd:boolean"
minOccurs="0" />
<xsd:element name="DataElementOutput" minOccurs="0">
  <xsd:simpleType>
    <xsd:restriction base="xsd:string">
      <xsd:enumeration value="Output" />
      <xsd:enumeration value="NoOutput" />
      <xsd:enumeration value="ContentsOnly" />
      <xsd:enumeration value="Auto" />
    </xsd:restriction>
  </xsd:simpleType>
</xsd:element>
<xsd:any namespace="##other" processContents="skip" />
</xsd:choice>
<xsd:attribute name="Name" type="xsd:normalizedString" use="required" />
<xsd:anyAttribute namespace="##other" processContents="skip" />
</xsd:complexType>
<xsd:complexType name="TablixBodyType">
  <xsd:choice minOccurs="1" maxOccurs="unbounded">
    <xsd:element name="TablixColumns" type="TablixColumnsType" minOccurs="1"
maxOccurs="1" />
    <xsd:element name="TablixRows" type="TablixRowsType" minOccurs="1"
maxOccurs="1" />
    <xsd:any namespace="##other" processContents="skip" />
  </xsd:choice>
  <xsd:anyAttribute namespace="##other" processContents="skip" />
</xsd:complexType>
<xsd:complexType name="TablixCornerType">
  <xsd:choice minOccurs="1" maxOccurs="unbounded">
    <xsd:element name="TablixCornerRows" type="TablixCornerRowsType"
minOccurs="1" maxOccurs="1" />
    <xsd:any namespace="##other" processContents="skip" />
  </xsd:choice>
  <xsd:anyAttribute namespace="##other" processContents="skip" />
</xsd:complexType>
<xsd:complexType name="TablixCornerRowsType">
  <xsd:choice minOccurs="1" maxOccurs="unbounded">
    <xsd:element name="TablixCornerRow" type="TablixCornerRowType" minOccurs="1"
maxOccurs="unbounded">
      </xsd:element>
    <xsd:any namespace="##other" processContents="skip" />
  </xsd:choice>
  <xsd:anyAttribute namespace="##other" processContents="skip" />
</xsd:complexType>

```

```

<xsd:complexType name="TablixCornerRowType">
  <xsd:choice minOccurs="0" maxOccurs="unbounded">
    <xsd:element name="TablixCornerCell" type="TablixCornerCellType"
minOccurs="0" maxOccurs="unbounded">
      </xsd:element>
    <xsd:any namespace="##other" processContents="skip" />
  </xsd:choice>
  <xsd:anyAttribute namespace="##other" processContents="skip" />
</xsd:complexType>
<xsd:complexType name="TablixCornerCellType">
  <xsd:choice minOccurs="0" maxOccurs="unbounded">
    <xsd:element name="CellContents" type="CellContentsType" minOccurs="0"
maxOccurs="1" />
    <xsd:any namespace="##other" processContents="skip" />
  </xsd:choice>
  <xsd:anyAttribute namespace="##other" processContents="skip" />
</xsd:complexType>
<xsd:complexType name="TablixHierarchyType">
  <xsd:choice minOccurs="1" maxOccurs="unbounded">
    <xsd:element name="TablixMembers" type="TablixMembersType" minOccurs="1"
maxOccurs="1" />
    <xsd:any namespace="##other" processContents="skip" />
  </xsd:choice>
  <xsd:anyAttribute namespace="##other" processContents="skip" />
</xsd:complexType>
<xsd:complexType name="TablixMembersType">
  <xsd:sequence minOccurs="1" maxOccurs="unbounded">
    <xsd:element name="TablixMember" type="TablixMemberType" minOccurs="1"
maxOccurs="unbounded" />
  </xsd:sequence>
  <xsd:anyAttribute namespace="##other" processContents="skip" />
</xsd:complexType>
<xsd:complexType name="TablixMemberType">
  <xsd:choice minOccurs="0" maxOccurs="unbounded">
    <xsd:element name="Group" type="GroupType" minOccurs="0" maxOccurs="1" />
    <xsd:element name="SortExpressions" type="SortExpressionsType" minOccurs="0"
maxOccurs="1" />
    <xsd:element name="TablixHeader" type="TablixHeaderType" minOccurs="0"
maxOccurs="1" />
    <xsd:element name="TablixMembers" type="TablixMembersType" minOccurs="0"
maxOccurs="1" />
    <xsd:element name="CustomProperties" type="CustomPropertiesType"
minOccurs="0" maxOccurs="1" />
    <xsd:element name="FixedData" type="xsd:boolean" minOccurs="0"
maxOccurs="1" />
    <xsd:element name="Visibility" type="VisibilityType" minOccurs="0"
maxOccurs="1" />
    <xsd:element name="HideIfNoRows" type="xsd:boolean" minOccurs="0" />
    <xsd:element name="RepeatOnNewPage" type="xsd:boolean" minOccurs="0" />
    <xsd:element name="KeepWithGroup" minOccurs="0" maxOccurs="1">
      <xsd:simpleType>
        <xsd:restriction base="xsd:string">
          <xsd:enumeration value="None" />
          <xsd:enumeration value="Before" />
          <xsd:enumeration value="After" />
        </xsd:restriction>
      </xsd:simpleType>
    </xsd:element>
    <xsd:element name="DataElementName" type="xsd:string" minOccurs="0" />
  </xsd:choice>

```

```

<xsd:element name="DataElementOutput" minOccurs="0">
  <xsd:simpleType>
    <xsd:restriction base="xsd:string">
      <xsd:enumeration value="Output" />
      <xsd:enumeration value="NoOutput" />
      <xsd:enumeration value="ContentsOnly" />
      <xsd:enumeration value="Auto" />
    </xsd:restriction>
  </xsd:simpleType>
</xsd:element>
<xsd:element name="KeepTogether" type="xsd:boolean" minOccurs="0" />
<xsd:any namespace="##other" processContents="skip" />
</xsd:choice>
<xsd:anyAttribute namespace="##other" processContents="skip" />
</xsd:complexType>
<xsd:complexType name="TablixHeaderType">
  <xsd:choice maxOccurs="unbounded">
    <xsd:element name="Size" type="SizeType" minOccurs="1" maxOccurs="1" />
    <xsd:element name="CellContents" type="CellContentsType" minOccurs="1"
maxOccurs="1" />
    <xsd:any namespace="##other" processContents="skip" />
  </xsd:choice>
  <xsd:anyAttribute namespace="##other" processContents="skip" />
</xsd:complexType>
<xsd:complexType name="CellContentsType">
  <xsd:choice maxOccurs="unbounded">
    <xsd:element name="ColSpan" type="xsd:unsignedInt" minOccurs="0"
maxOccurs="1">
      </xsd:element>
    <xsd:element name="RowSpan" type="xsd:unsignedInt" minOccurs="0"
maxOccurs="1">
      </xsd:element>
    <xsd:element name="Line" type="LineType" minOccurs="0" maxOccurs="1" />
    <xsd:element name="Rectangle" type="RectangleType" minOccurs="0"
maxOccurs="1" />
    <xsd:element name="Textbox" type="TextboxType" minOccurs="0"
maxOccurs="1" />
    <xsd:element name="Image" type="ImageType" minOccurs="0" maxOccurs="1" />
    <xsd:element name="Subreport" type="SubreportType" minOccurs="0"
maxOccurs="1" />
    <xsd:element name="Chart" type="ChartType" minOccurs="0" maxOccurs="1" />
    <xsd:element name="GaugePanel" type="GaugePanelType" minOccurs="0"
maxOccurs="1" />
    <xsd:element name="CustomReportItem" type="CustomReportItemType"
minOccurs="0" maxOccurs="1" />
    <xsd:element name="Tablix" type="TablixType" minOccurs="0" maxOccurs="1" />
    <xsd:any namespace="##other" processContents="skip" />
  </xsd:choice>
  <xsd:anyAttribute namespace="##other" processContents="skip" />
</xsd:complexType>
<xsd:complexType name="TablixColumnsType">
  <xsd:choice maxOccurs="unbounded">
    <xsd:element name="TablixColumn" type="TablixColumnType" minOccurs="1"
maxOccurs="unbounded" />
    <xsd:any namespace="##other" processContents="skip" />
  </xsd:choice>
  <xsd:anyAttribute namespace="##other" processContents="skip" />
</xsd:complexType>
<xsd:complexType name="TablixColumnType">

```

```

<xsd:choice maxOccurs="unbounded">
  <xsd:element name="Width" type="SizeType" minOccurs="1" maxOccurs="1" />
  <xsd:any namespace="##other" processContents="skip" />
</xsd:choice>
<xsd:anyAttribute namespace="##other" processContents="skip" />
</xsd:complexType>
<xsd:complexType name="TablixRowsType">
  <xsd:choice maxOccurs="unbounded">
    <xsd:element name="TablixRow" type="TablixRowType" minOccurs="1"
maxOccurs="unbounded" />
    <xsd:any namespace="##other" processContents="skip" />
  </xsd:choice>
  <xsd:anyAttribute namespace="##other" processContents="skip" />
</xsd:complexType>
<xsd:complexType name="TablixRowType">
  <xsd:choice maxOccurs="unbounded">
    <xsd:element name="Height" type="SizeType" minOccurs="1" maxOccurs="1" />
    <xsd:element name="TablixCells" type="TablixCellsType" minOccurs="1"
maxOccurs="1" />
    <xsd:any namespace="##other" processContents="skip" />
  </xsd:choice>
  <xsd:anyAttribute namespace="##other" processContents="skip" />
</xsd:complexType>
<xsd:complexType name="TablixCellsType">
  <xsd:choice maxOccurs="unbounded">
    <xsd:element name="TablixCell" type="TablixCellType" minOccurs="1"
maxOccurs="unbounded" />
    <xsd:any namespace="##other" processContents="skip" />
  </xsd:choice>
  <xsd:anyAttribute namespace="##other" processContents="skip" />
</xsd:complexType>
<xsd:complexType name="TablixCellType">
  <xsd:choice maxOccurs="unbounded">
    <xsd:element name="CellContents" type="CellContentsType" minOccurs="0"
maxOccurs="1" />
    <xsd:element name="DataElementName" type="xsd:string" minOccurs="0"
maxOccurs="1" />
    <xsd:element name="DataElementOutput" minOccurs="0" maxOccurs="1">
      <xsd:simpleType>
        <xsd:restriction base="xsd:string">
          <xsd:enumeration value="Output" />
          <xsd:enumeration value="NoOutput" />
          <xsd:enumeration value="ContentsOnly" />
          <xsd:enumeration value="Auto" />
        </xsd:restriction>
      </xsd:simpleType>
    </xsd:element>
    <xsd:any namespace="##other" processContents="skip" />
  </xsd:choice>
  <xsd:anyAttribute namespace="##other" processContents="skip" />
</xsd:complexType>
<xsd:complexType name="PageBreakType">
  <xsd:choice minOccurs="1" maxOccurs="unbounded">
    <xsd:element name="BreakLocation" minOccurs="1">
      <xsd:simpleType>
        <xsd:restriction base="xsd:string">
          <xsd:enumeration value="None" />
          <xsd:enumeration value="Start" />
          <xsd:enumeration value="End" />
        </xsd:restriction>
      </xsd:simpleType>
    </xsd:element>
  </xsd:choice>

```

```

        <xsd:enumeration value="StartAndEnd" />
        <xsd:enumeration value="Between" />
    </xsd:restriction>
</xsd:simpleType>
</xsd:element>
<xsd:any namespace="##other" processContents="skip" />
</xsd:choice>
<xsd:anyAttribute namespace="##other" processContents="skip" />
</xsd:complexType>
<xsd:complexType name="GaugePanelType">
    <xsd:choice minOccurs="0" maxOccurs="unbounded">
        <!--DataRegionTypeStart-->
        <xsd:element name="Style" type="StyleType" minOccurs="0" />
        <xsd:element name="SortExpressions" type="SortExpressionsType"
minOccurs="0" />
        <xsd:element name="ActionInfo" type="ActionInfoType" minOccurs="0" />
        <xsd:element name="Top" type="SizeType" minOccurs="0" />
        <xsd:element name="Left" type="SizeType" minOccurs="0" />
        <xsd:element name="Height" type="SizeType" minOccurs="0" />
        <xsd:element name="Width" type="SizeType" minOccurs="0" />
        <xsd:element name="ZIndex" type="xsd:unsignedInt" minOccurs="0" />
        <xsd:element name="Visibility" type="VisibilityType" minOccurs="0" />
        <xsd:element name="ToolTip" type="StringLocIDType" minOccurs="0" />
        <xsd:element name="DocumentMapLabel" type="StringLocIDType" minOccurs="0" />
        <xsd:element name="Bookmark" type="xsd:string" minOccurs="0" />
        <xsd:element name="RepeatWith" type="xsd:string" minOccurs="0" />
        <xsd:element name="CustomProperties" type="CustomPropertiesType"
minOccurs="0" />
        <xsd:element name="NoRowsMessage" type="xsd:string" minOccurs="0" />
        <xsd:element name="DataSetName" type="xsd:string" minOccurs="0" />
        <xsd:element name="PageBreak" type="PageBreakType" minOccurs="0" />
        <xsd:element name="Filters" type="FiltersType" minOccurs="0" />
        <xsd:element name="DataElementName" type="xsd:string" minOccurs="0" />
        <xsd:element name="DataElementOutput" minOccurs="0">
            <xsd:simpleType>
                <xsd:restriction base="xsd:string">
                    <xsd:enumeration value="Output" />
                    <xsd:enumeration value="NoOutput" />
                    <xsd:enumeration value="ContentsOnly" />
                    <xsd:enumeration value="Auto" />
                </xsd:restriction>
            </xsd:simpleType>
        </xsd:element>
        <!--DataRegionTypeEnd-->
        <xsd:element name="AntiAliasing" type="xsd:string" minOccurs="0" />
        <xsd:element name="TextAntiAliasingQuality" type="xsd:string"
minOccurs="0" />
        <xsd:element name="AutoLayout" type="xsd:string" minOccurs="0" />
        <xsd:element name="ShadowIntensity" type="xsd:string" minOccurs="0" />
        <xsd:element name="RadialGauges" type="RadialGaugesType" minOccurs="0" />
        <xsd:element name="LinearGauges" type="LinearGaugesType" minOccurs="0" />
        <xsd:element name="NumericIndicators" type="NumericIndicatorsType"
minOccurs="0" />
        <xsd:element name="StateIndicators" type="StateIndicatorsType"
minOccurs="0" />
        <xsd:element name="GaugeImages" type="GaugeImagesType" minOccurs="0" />
        <xsd:element name="GaugeLabels" type="GaugeLabelsType" minOccurs="0" />
        <xsd:element name="BackFrame" type="BackFrameType" minOccurs="0" />
        <xsd:element name="TopImage" type="TopImageType" minOccurs="0" />
    </xsd:choice>
</xsd:complexType>

```

```

        <xsd:element name="GaugeMember" type="GaugeMemberType" minOccurs="0" />
        <xsd:any namespace="##other" processContents="skip" />
    </xsd:choice>
    <xsd:attribute name="Name" type="xsd:normalizedString" use="required" />
    <xsd:anyAttribute namespace="##other" processContents="skip" />
</xsd:complexType>
<xsd:complexType name="GaugeMemberType">
    <xsd:choice maxOccurs="unbounded">
        <xsd:element name="Group" type="GroupType" minOccurs="1" />
        <xsd:element name="SortExpressions" type="SortExpressionsType"
minOccurs="0" />
        <xsd:element name="GaugeMember" type="GaugeMemberType" minOccurs="0" />
        <xsd:any namespace="##other" processContents="skip" />
    </xsd:choice>
    <xsd:anyAttribute namespace="##other" processContents="skip" />
</xsd:complexType>
<xsd:complexType name="GaugeInputValueType">
    <xsd:choice maxOccurs="unbounded">
        <xsd:element name="Value" type="xsd:string" minOccurs="1" />
        <xsd:element name="Formula" type="xsd:string" minOccurs="0" />
        <xsd:element name="MinPercent" type="xsd:string" minOccurs="0" />
        <xsd:element name="MaxPercent" type="xsd:string" minOccurs="0" />
        <xsd:element name="Multiplier" type="xsd:string" minOccurs="0" />
        <xsd:element name="AddConstant" type="xsd:string" minOccurs="0" />
        <xsd:element name="DataElementName" type="xsd:string" minOccurs="0" />
        <xsd:element name="DataElementOutput" minOccurs="0">
            <xsd:simpleType>
                <xsd:restriction base="xsd:string">
                    <xsd:enumeration value="Output" />
                    <xsd:enumeration value="NoOutput" />
                </xsd:restriction>
            </xsd:simpleType>
        </xsd:element>
        <xsd:any namespace="##other" processContents="skip" />
    </xsd:choice>
    <xsd:anyAttribute namespace="##other" processContents="skip" />
</xsd:complexType>
<xsd:complexType name="RadialGaugeType">
    <xsd:choice minOccurs="0" maxOccurs="unbounded">
        <!--GaugeTypeStart-->
        <!--GaugePanelItemTypeStart-->
        <xsd:element name="ActionInfo" type="ActionInfoType" minOccurs="0" />
        <xsd:element name="ToolTip" type="xsd:string" minOccurs="0" />
        <xsd:element name="Top" type="xsd:string" minOccurs="0" />
        <xsd:element name="Left" type="xsd:string" minOccurs="0" />
        <xsd:element name="Height" type="xsd:string" minOccurs="0" />
        <xsd:element name="Width" type="xsd:string" minOccurs="0" />
        <xsd:element name="ZIndex" type="xsd:string" minOccurs="0" />
        <xsd:element name="Hidden" type="xsd:string" minOccurs="0" />
        <xsd:element name="ParentItem" type="xsd:string" minOccurs="0" />
        <!--GaugePanelItemTypeEnd-->
        <xsd:element name="BackFrame" type="BackFrameType" minOccurs="0" />
        <xsd:element name="TopImage" type="TopImageType" minOccurs="0" />
        <xsd:element name="ClipContent" type="xsd:string" minOccurs="0" />
        <xsd:element name="AspectRatio" type="xsd:string" minOccurs="0" />
        <!--GaugeTypeEnd-->
        <xsd:element name="GaugeScales" type="RadialScalesType" minOccurs="0" />
        <xsd:element name="PivotX" type="xsd:string" minOccurs="0" />
        <xsd:element name="PivotY" type="xsd:string" minOccurs="0" />
    </xsd:choice>

```



```

    <xsd:any namespace="##other" processContents="skip" />
  </xsd:choice>
  <xsd:attribute name="Name" type="xsd:normalizedString" use="required" />
  <xsd:anyAttribute namespace="##other" processContents="skip" />
</xsd:complexType>
<xsd:complexType name="LinearGaugeType">
  <xsd:choice minOccurs="0" maxOccurs="unbounded">
    <!--GaugeTypeStart-->
    <!--GaugePanelItemTypeStart-->
    <xsd:element name="ActionInfo" type="ActionInfoType" minOccurs="0" />
    <xsd:element name="ToolTip" type="xsd:string" minOccurs="0" />
    <xsd:element name="Top" type="xsd:string" minOccurs="0" />
    <xsd:element name="Left" type="xsd:string" minOccurs="0" />
    <xsd:element name="Height" type="xsd:string" minOccurs="0" />
    <xsd:element name="Width" type="xsd:string" minOccurs="0" />
    <xsd:element name="ZIndex" type="xsd:string" minOccurs="0" />
    <xsd:element name="Hidden" type="xsd:string" minOccurs="0" />
    <xsd:element name="ParentItem" type="xsd:string" minOccurs="0" />
    <!--GaugePanelItemTypeEnd-->
    <xsd:element name="BackFrame" type="BackFrameType" minOccurs="0" />
    <xsd:element name="TopImage" type="TopImageType" minOccurs="0" />
    <xsd:element name="ClipContent" type="xsd:string" minOccurs="0" />
    <xsd:element name="AspectRatio" type="xsd:string" minOccurs="0" />
    <!--GaugeTypeEnd-->
    <xsd:element name="GaugeScales" type="LinearScalesType" minOccurs="0" />
    <xsd:element name="Orientation" type="xsd:string" minOccurs="0" />
    <xsd:any namespace="##other" processContents="skip" />
  </xsd:choice>
  <xsd:attribute name="Name" type="xsd:normalizedString" use="required" />
  <xsd:anyAttribute namespace="##other" processContents="skip" />
</xsd:complexType>
<xsd:complexType name="NumericIndicatorType">
  <xsd:choice minOccurs="0" maxOccurs="unbounded">
    <!--GaugePanelItemTypeStart-->
    <xsd:element name="ActionInfo" type="ActionInfoType" minOccurs="0" />
    <xsd:element name="ToolTip" type="xsd:string" minOccurs="0" />
    <xsd:element name="Top" type="xsd:string" minOccurs="0" />
    <xsd:element name="Left" type="xsd:string" minOccurs="0" />
    <xsd:element name="Height" type="xsd:string" minOccurs="0" />
    <xsd:element name="Width" type="xsd:string" minOccurs="0" />
    <xsd:element name="ZIndex" type="xsd:string" minOccurs="0" />
    <xsd:element name="Hidden" type="xsd:string" minOccurs="0" />
    <xsd:element name="ParentItem" type="xsd:string" minOccurs="0" />
    <!--GaugePanelItemTypeEnd-->
    <xsd:element name="Style" type="StyleType" minOccurs="0" />
    <xsd:element name="GaugeInputValue" type="GaugeInputValueType"
minOccurs="1" />
    <xsd:element name="MaximumValue" type="GaugeInputValueType" minOccurs="0" />
    <xsd:element name="MinimumValue" type="GaugeInputValueType" minOccurs="0" />
    <xsd:element name="NumericIndicatorRanges" type="NumericIndicatorRangesType"
minOccurs="0" />
    <xsd:element name="ResizeMode" type="xsd:string" minOccurs="0" />
    <xsd:element name="DecimalDigitColor" type="xsd:string" minOccurs="0" />
    <xsd:element name="DecimalDigits" type="xsd:string" minOccurs="0" />
    <xsd:element name="DigitColor" type="xsd:string" minOccurs="0" />
    <xsd:element name="Digits" type="xsd:string" minOccurs="0" />
    <xsd:element name="IndicatorStyle" type="xsd:string" minOccurs="0" />
    <xsd:element name="LedDimColor" type="xsd:string" minOccurs="0" />
    <xsd:element name="Multiplier" type="xsd:string" minOccurs="0" />
  </xsd:choice>
  <xsd:attribute name="Name" type="xsd:normalizedString" use="required" />
  <xsd:anyAttribute namespace="##other" processContents="skip" />
</xsd:complexType>

```

```

<xsd:element name="OffString" type="xsd:string" minOccurs="0" />
<xsd:element name="OutOfRangeString" type="xsd:string" minOccurs="0" />
<xsd:element name="SeparatorColor" type="xsd:string" minOccurs="0" />
<xsd:element name="SeparatorWidth" type="xsd:string" minOccurs="0" />
<xsd:element name="ShowDecimalPoint" type="xsd:string" minOccurs="0" />
<xsd:element name="ShowLeadingZeros" type="xsd:string" minOccurs="0" />
<xsd:element name="ShowSign" type="xsd:string" minOccurs="0" />
<xsd:element name="SnappingEnabled" type="xsd:string" minOccurs="0" />
<xsd:element name="SnappingInterval" type="xsd:string" minOccurs="0" />
<xsd:element name="UseFontPercent" type="xsd:string" minOccurs="0" />
<xsd:any namespace="##other" processContents="skip" />
</xsd:choice>
<xsd:attribute name="Name" type="xsd:normalizedString" use="required" />
<xsd:anyAttribute namespace="##other" processContents="skip" />
</xsd:complexType>
<xsd:complexType name="StateIndicatorType">
  <xsd:choice minOccurs="0" maxOccurs="unbounded">
    <!--GaugePanelItemTypeStart-->
    <xsd:element name="ActionInfo" type="ActionInfoType" minOccurs="0" />
    <xsd:element name="ToolTip" type="xsd:string" minOccurs="0" />
    <xsd:element name="Top" type="xsd:string" minOccurs="0" />
    <xsd:element name="Left" type="xsd:string" minOccurs="0" />
    <xsd:element name="Height" type="xsd:string" minOccurs="0" />
    <xsd:element name="Width" type="xsd:string" minOccurs="0" />
    <xsd:element name="ZIndex" type="xsd:string" minOccurs="0" />
    <xsd:element name="Hidden" type="xsd:string" minOccurs="0" />
    <xsd:element name="ParentItem" type="xsd:string" minOccurs="0" />
    <!--GaugePanelItemTypeEnd-->
    <xsd:element name="Style" type="StyleType" minOccurs="0" />
    <xsd:element name="GaugeInputValue" type="GaugeInputValueType"
minOccurs="1" />
    <xsd:element name="IndicatorStates" type="IndicatorStatesType"
minOccurs="0" />
    <xsd:element name="StateImage" type="StateImageType" minOccurs="0" />
    <xsd:element name="ResizeMode" type="xsd:string" minOccurs="0" />
    <xsd:element name="Angle" type="xsd:string" minOccurs="0" />
    <xsd:element name="IndicatorStyle" type="xsd:string" minOccurs="0" />
    <xsd:element name="Text" type="xsd:string" minOccurs="0" />
    <xsd:element name="UseFontPercent" type="xsd:string" minOccurs="0" />
    <xsd:any namespace="##other" processContents="skip" />
  </xsd:choice>
  <xsd:attribute name="Name" type="xsd:normalizedString" use="required" />
  <xsd:anyAttribute namespace="##other" processContents="skip" />
</xsd:complexType>
<xsd:complexType name="GaugeImageType">
  <xsd:choice minOccurs="0" maxOccurs="unbounded">
    <!--GaugePanelItemTypeStart-->
    <xsd:element name="ActionInfo" type="ActionInfoType" minOccurs="0" />
    <xsd:element name="ToolTip" type="xsd:string" minOccurs="0" />
    <xsd:element name="Top" type="xsd:string" minOccurs="0" />
    <xsd:element name="Left" type="xsd:string" minOccurs="0" />
    <xsd:element name="Height" type="xsd:string" minOccurs="0" />
    <xsd:element name="Width" type="xsd:string" minOccurs="0" />
    <xsd:element name="ZIndex" type="xsd:string" minOccurs="0" />
    <xsd:element name="Hidden" type="xsd:string" minOccurs="0" />
    <xsd:element name="ParentItem" type="xsd:string" minOccurs="0" />
    <!--GaugePanelItemTypeEnd-->
    <xsd:element name="Source" type="xsd:string" minOccurs="1" />
    <xsd:element name="Value" type="xsd:string" minOccurs="1" />
  </xsd:choice>

```

```

<xsd:element name="MIMEType" type="xsd:string" minOccurs="0" />
<xsd:element name="TransparentColor" type="xsd:string" minOccurs="0" />
<xsd:element name="Transparency" type="xsd:string" minOccurs="0" />
<xsd:element name="Angle" type="xsd:string" minOccurs="0" />
<xsd:element name="ResizeMode" type="xsd:string" minOccurs="0" />
<xsd:any namespace="##other" processContents="skip" />
</xsd:choice>
<xsd:attribute name="Name" type="xsd:normalizedString" use="required" />
<xsd:anyAttribute namespace="##other" processContents="skip" />
</xsd:complexType>
<xsd:complexType name="GaugeLabelType">
  <xsd:choice minOccurs="0" maxOccurs="unbounded">
    <!--GaugePanelItemTypeStart-->
    <xsd:element name="ActionInfo" type="ActionInfoType" minOccurs="0" />
    <xsd:element name="ToolTip" type="xsd:string" minOccurs="0" />
    <xsd:element name="Top" type="xsd:string" minOccurs="0" />
    <xsd:element name="Left" type="xsd:string" minOccurs="0" />
    <xsd:element name="Height" type="xsd:string" minOccurs="0" />
    <xsd:element name="Width" type="xsd:string" minOccurs="0" />
    <xsd:element name="ZIndex" type="xsd:string" minOccurs="0" />
    <xsd:element name="Hidden" type="xsd:string" minOccurs="0" />
    <xsd:element name="ParentItem" type="xsd:string" minOccurs="0" />
    <!--GaugePanelItemTypeEnd-->
    <xsd:element name="Style" type="StyleType" minOccurs="0" />
    <xsd:element name="Text" type="xsd:string" minOccurs="0" />
    <xsd:element name="Angle" type="xsd:string" minOccurs="0" />
    <xsd:element name="ResizeMode" type="xsd:string" minOccurs="0" />
    <xsd:element name="TextShadowOffset" type="xsd:string" minOccurs="0" />
    <xsd:element name="UseFontPercent" type="xsd:string" minOccurs="0" />
    <xsd:any namespace="##other" processContents="skip" />
  </xsd:choice>
  <xsd:attribute name="Name" type="xsd:normalizedString" use="required" />
  <xsd:anyAttribute namespace="##other" processContents="skip" />
</xsd:complexType>
<xsd:complexType name="RadialScaleType">
  <xsd:choice minOccurs="0" maxOccurs="unbounded">
    <!--GaugeScaleTypeStart-->
    <xsd:element name="Style" type="StyleType" minOccurs="0" />
    <xsd:element name="ActionInfo" type="ActionInfoType" minOccurs="0" />
    <xsd:element name="ToolTip" type="xsd:string" minOccurs="0" />
    <xsd:element name="ScaleRanges" type="ScaleRangesType" minOccurs="0" />
    <xsd:element name="ScaleLabels" type="ScaleLabelsType" minOccurs="0" />
    <xsd:element name="GaugeMajorTickMarks" type="GaugeTickMarksType"
minOccurs="0" />
    <xsd:element name="GaugeMinorTickMarks" type="GaugeTickMarksType"
minOccurs="0" />
    <xsd:element name="CustomLabels" type="CustomLabelsType" minOccurs="0" />
    <xsd:element name="MaximumValue" type="GaugeInputValueType" minOccurs="0" />
    <xsd:element name="MinimumValue" type="GaugeInputValueType" minOccurs="0" />
    <xsd:element name="MaximumPin" type="ScalePinType" minOccurs="0" />
    <xsd:element name="MinimumPin" type="ScalePinType" minOccurs="0" />
    <xsd:element name="Interval" type="xsd:string" minOccurs="0" />
    <xsd:element name="IntervalOffset" type="xsd:string" minOccurs="0" />
    <xsd:element name="Logarithmic" type="xsd:string" minOccurs="0" />
    <xsd:element name="LogarithmicBase" type="xsd:string" minOccurs="0" />
    <xsd:element name="Multiplier" type="xsd:string" minOccurs="0" />
    <xsd:element name="Reversed" type="xsd:string" minOccurs="0" />
    <xsd:element name="Hidden" type="xsd:string" minOccurs="0" />
    <xsd:element name="Width" type="xsd:string" minOccurs="0" />
  </xsd:choice>

```

```

<xsd:element name="TickMarksOnTop" type="xsd:string" minOccurs="0" />
<!--GaugeScaleTypeEnd-->
<xsd:element name="GaugePointers" type="RadialPointersType" minOccurs="0" />
<xsd:element name="Radius" type="xsd:string" minOccurs="0" />
<xsd:element name="StartAngle" type="xsd:string" minOccurs="0" />
<xsd:element name="SweepAngle" type="xsd:string" minOccurs="0" />
<xsd:any namespace="##other" processContents="skip" />
</xsd:choice>
<xsd:attribute name="Name" type="xsd:normalizedString" use="required" />
<xsd:anyAttribute namespace="##other" processContents="skip" />
</xsd:complexType>
<xsd:complexType name="LinearScaleType">
  <xsd:choice minOccurs="0" maxOccurs="unbounded">
    <!--GaugeScaleTypeStart-->
    <xsd:element name="Style" type="StyleType" minOccurs="0" />
    <xsd:element name="ActionInfo" type="ActionInfoType" minOccurs="0" />
    <xsd:element name="ToolTip" type="xsd:string" minOccurs="0" />
    <xsd:element name="ScaleRanges" type="ScaleRangesType" minOccurs="0" />
    <xsd:element name="ScaleLabels" type="ScaleLabelsType" minOccurs="0" />
    <xsd:element name="GaugeMajorTickMarks" type="GaugeTickMarksType"
minOccurs="0" />
    <xsd:element name="GaugeMinorTickMarks" type="GaugeTickMarksType"
minOccurs="0" />
    <xsd:element name="CustomLabels" type="CustomLabelsType" minOccurs="0" />
    <xsd:element name="MaximumValue" type="GaugeInputValueType" minOccurs="0" />
    <xsd:element name="MinimumValue" type="GaugeInputValueType" minOccurs="0" />
    <xsd:element name="MaximumPin" type="ScalePinType" minOccurs="0" />
    <xsd:element name="MinimumPin" type="ScalePinType" minOccurs="0" />
    <xsd:element name="Interval" type="xsd:string" minOccurs="0" />
    <xsd:element name="IntervalOffset" type="xsd:string" minOccurs="0" />
    <xsd:element name="Logarithmic" type="xsd:string" minOccurs="0" />
    <xsd:element name="LogarithmicBase" type="xsd:string" minOccurs="0" />
    <xsd:element name="Multiplier" type="xsd:string" minOccurs="0" />
    <xsd:element name="Reversed" type="xsd:string" minOccurs="0" />
    <xsd:element name="Hidden" type="xsd:string" minOccurs="0" />
    <xsd:element name="Width" type="xsd:string" minOccurs="0" />
    <xsd:element name="TickMarksOnTop" type="xsd:string" minOccurs="0" />
    <!--GaugeScaleTypeEnd-->
    <xsd:element name="GaugePointers" type="LinearPointersType" minOccurs="0" />
    <xsd:element name="StartMargin" type="xsd:string" minOccurs="0" />
    <xsd:element name="EndMargin" type="xsd:string" minOccurs="0" />
    <xsd:element name="Position" type="xsd:string" minOccurs="0" />
    <xsd:any namespace="##other" processContents="skip" />
  </xsd:choice>
  <xsd:attribute name="Name" type="xsd:normalizedString" use="required" />
  <xsd:anyAttribute namespace="##other" processContents="skip" />
</xsd:complexType>
<xsd:complexType name="RadialPointerType">
  <xsd:choice minOccurs="0" maxOccurs="unbounded">
    <!--GaugePointerTypeStart-->
    <xsd:element name="Style" type="StyleType" minOccurs="0" />
    <xsd:element name="ActionInfo" type="ActionInfoType" minOccurs="0" />
    <xsd:element name="ToolTip" type="xsd:string" minOccurs="0" />
    <xsd:element name="GaugeInputValue" type="GaugeInputValueType"
minOccurs="0" />
    <xsd:element name="PointerImage" type="PointerImageType" minOccurs="0" />
    <xsd:element name="BarStart" type="xsd:string" minOccurs="0" />
    <xsd:element name="DistanceFromScale" type="xsd:string" minOccurs="0" />
    <xsd:element name="MarkerLength" type="xsd:string" minOccurs="0" />
  </xsd:choice>
  <xsd:attribute name="Name" type="xsd:normalizedString" use="required" />
  <xsd:anyAttribute namespace="##other" processContents="skip" />
</xsd:complexType>

```

```

<xsd:element name="MarkerStyle" type="xsd:string" minOccurs="0" />
<xsd:element name="Placement" type="xsd:string" minOccurs="0" />
<xsd:element name="SnappingEnabled" type="xsd:string" minOccurs="0" />
<xsd:element name="SnappingInterval" type="xsd:string" minOccurs="0" />
<xsd:element name="Hidden" type="xsd:string" minOccurs="0" />
<xsd:element name="Width" type="xsd:string" minOccurs="0" />
<xsd:element name="Type" type="xsd:string" minOccurs="0" />
<!--GaugePointerTypeEnd-->
<xsd:element name="PointerCap" type="PointerCapType" minOccurs="0" />
<xsd:element name="NeedleStyle" type="xsd:string" minOccurs="0" />
<xsd:any namespace="##other" processContents="skip" />
</xsd:choice>
<xsd:attribute name="Name" type="xsd:normalizedString" use="required" />
<xsd:anyAttribute namespace="##other" processContents="skip" />
</xsd:complexType>
<xsd:complexType name="LinearPointerType">
  <xsd:choice minOccurs="0" maxOccurs="unbounded">
    <!--GaugePointerTypeStart-->
    <xsd:element name="Style" type="StyleType" minOccurs="0" />
    <xsd:element name="ActionInfo" type="ActionInfoType" minOccurs="0" />
    <xsd:element name="ToolTip" type="xsd:string" minOccurs="0" />
    <xsd:element name="GaugeInputValue" type="GaugeInputValueType"
minOccurs="0" />
    <xsd:element name="PointerImage" type="PointerImageType" minOccurs="0" />
    <xsd:element name="BarStart" type="xsd:string" minOccurs="0" />
    <xsd:element name="DistanceFromScale" type="xsd:string" minOccurs="0" />
    <xsd:element name="MarkerLength" type="xsd:string" minOccurs="0" />
    <xsd:element name="MarkerStyle" type="xsd:string" minOccurs="0" />
    <xsd:element name="Placement" type="xsd:string" minOccurs="0" />
    <xsd:element name="SnappingEnabled" type="xsd:string" minOccurs="0" />
    <xsd:element name="SnappingInterval" type="xsd:string" minOccurs="0" />
    <xsd:element name="Hidden" type="xsd:string" minOccurs="0" />
    <xsd:element name="Width" type="xsd:string" minOccurs="0" />
    <xsd:element name="Type" type="xsd:string" minOccurs="0" />
    <!--GaugePointerTypeEnd-->
    <xsd:element name="Thermometer" type="ThermometerType" minOccurs="0" />
    <xsd:any namespace="##other" processContents="skip" />
  </xsd:choice>
  <xsd:attribute name="Name" type="xsd:normalizedString" use="required" />
  <xsd:anyAttribute namespace="##other" processContents="skip" />
</xsd:complexType>
<xsd:complexType name="ThermometerType">
  <xsd:choice minOccurs="0" maxOccurs="unbounded">
    <xsd:element name="Style" type="StyleType" minOccurs="0" />
    <xsd:element name="BulbOffset" type="xsd:string" minOccurs="0" />
    <xsd:element name="BulbSize" type="xsd:string" minOccurs="0" />
    <xsd:element name="ThermometerStyle" type="xsd:string" minOccurs="0" />
    <xsd:any namespace="##other" processContents="skip" />
  </xsd:choice>
  <xsd:anyAttribute namespace="##other" processContents="skip" />
</xsd:complexType>
<xsd:complexType name="PointerCapType">
  <xsd:choice minOccurs="0" maxOccurs="unbounded">
    <xsd:element name="Style" type="StyleType" minOccurs="0" />
    <xsd:element name="CapImage" type="CapImageType" minOccurs="0" />
    <xsd:element name="OnTop" type="xsd:string" minOccurs="0" />
    <xsd:element name="Reflection" type="xsd:string" minOccurs="0" />
    <xsd:element name="CapStyle" type="xsd:string" minOccurs="0" />
    <xsd:element name="Hidden" type="xsd:string" minOccurs="0" />
  </xsd:choice>
  <xsd:attribute name="Name" type="xsd:normalizedString" use="required" />
  <xsd:anyAttribute namespace="##other" processContents="skip" />
</xsd:complexType>

```

```

        <xsd:element name="Width" type="xsd:string" minOccurs="0" />
        <xsd:any namespace="##other" processContents="skip" />
    </xsd:choice>
    <xsd:anyAttribute namespace="##other" processContents="skip" />
</xsd:complexType>
<xsd:complexType name="NumericIndicatorRangeType">
    <xsd:choice minOccurs="0" maxOccurs="unbounded">
        <xsd:element name="StartValue" type="GaugeInputValueType" minOccurs="0" />
        <xsd:element name="EndValue" type="GaugeInputValueType" minOccurs="0" />
        <xsd:element name="DecimalDigitColor" type="xsd:string" minOccurs="0" />
        <xsd:element name="DigitColor" type="xsd:string" minOccurs="0" />
        <xsd:any namespace="##other" processContents="skip" />
    </xsd:choice>
    <xsd:attribute name="Name" type="xsd:normalizedString" use="required" />
    <xsd:anyAttribute namespace="##other" processContents="skip" />
</xsd:complexType>
<xsd:complexType name="IndicatorStateType">
    <xsd:choice minOccurs="0" maxOccurs="unbounded">
        <xsd:element name="Style" type="StyleType" minOccurs="0" />
        <xsd:element name="StartValue" type="GaugeInputValueType" minOccurs="0" />
        <xsd:element name="EndValue" type="GaugeInputValueType" minOccurs="0" />
        <xsd:element name="StateImage" type="StateImageType" minOccurs="0" />
        <xsd:element name="Text" type="xsd:string" minOccurs="0" />
        <xsd:any namespace="##other" processContents="skip" />
    </xsd:choice>
    <xsd:attribute name="Name" type="xsd:normalizedString" use="required" />
    <xsd:anyAttribute namespace="##other" processContents="skip" />
</xsd:complexType>
<xsd:complexType name="ScaleRangeType">
    <xsd:choice minOccurs="0" maxOccurs="unbounded">
        <xsd:element name="Style" type="StyleType" minOccurs="0" />
        <xsd:element name="BackgroundGradientType" type="xsd:string"
minOccurs="0" />
        <xsd:element name="ActionInfo" type="ActionInfoType" minOccurs="0" />
        <xsd:element name="ToolTip" type="xsd:string" minOccurs="0" />
        <xsd:element name="StartValue" type="GaugeInputValueType" minOccurs="0" />
        <xsd:element name="EndValue" type="GaugeInputValueType" minOccurs="0" />
        <xsd:element name="StartWidth" type="xsd:string" minOccurs="0" />
        <xsd:element name="EndWidth" type="xsd:string" minOccurs="0" />
        <xsd:element name="DistanceFromScale" type="xsd:string" minOccurs="0" />
        <xsd:element name="InRangeBarPointerColor" type="xsd:string"
minOccurs="0" />
        <xsd:element name="InRangeLabelColor" type="xsd:string" minOccurs="0" />
        <xsd:element name="InRangeTickMarksColor" type="xsd:string" minOccurs="0" />
        <xsd:element name="Placement" type="xsd:string" minOccurs="0" />
        <xsd:element name="Hidden" type="xsd:string" minOccurs="0" />
        <xsd:any namespace="##other" processContents="skip" />
    </xsd:choice>
    <xsd:attribute name="Name" type="xsd:normalizedString" use="required" />
    <xsd:anyAttribute namespace="##other" processContents="skip" />
</xsd:complexType>
<xsd:complexType name="ScaleLabelsType">
    <xsd:choice minOccurs="0" maxOccurs="unbounded">
        <xsd:element name="Style" type="StyleType" minOccurs="0" />
        <xsd:element name="Interval" type="xsd:string" minOccurs="0" />
        <xsd:element name="IntervalOffset" type="xsd:string" minOccurs="0" />
        <xsd:element name="AllowUpsideDown" type="xsd:string" minOccurs="0" />
        <xsd:element name="DistanceFromScale" type="xsd:string" minOccurs="0" />
        <xsd:element name="FontAngle" type="xsd:string" minOccurs="0" />
    </xsd:choice>
    <xsd:attribute name="Name" type="xsd:normalizedString" use="required" />
    <xsd:anyAttribute namespace="##other" processContents="skip" />
</xsd:complexType>

```

```

    <xsd:element name="Placement" type="xsd:string" minOccurs="0" />
    <xsd:element name="RotateLabels" type="xsd:string" minOccurs="0" />
    <xsd:element name="ShowEndLabels" type="xsd:string" minOccurs="0" />
    <xsd:element name="Hidden" type="xsd:string" minOccurs="0" />
    <xsd:element name="UseFontPercent" type="xsd:string" minOccurs="0" />
    <xsd:any namespace="##other" processContents="skip" />
  </xsd:choice>
  <xsd:anyAttribute namespace="##other" processContents="skip" />
</xsd:complexType>
<xsd:complexType name="CustomLabelType">
  <xsd:choice minOccurs="0" maxOccurs="unbounded">
    <xsd:element name="Style" type="StyleType" minOccurs="0" />
    <xsd:element name="TickMarkStyle" type="TickMarkStyleType" minOccurs="0" />
    <xsd:element name="Text" type="xsd:string" minOccurs="0" />
    <xsd:element name="AllowUpsideDown" type="xsd:string" minOccurs="0" />
    <xsd:element name="DistanceFromScale" type="xsd:string" minOccurs="0" />
    <xsd:element name="FontAngle" type="xsd:string" minOccurs="0" />
    <xsd:element name="Placement" type="xsd:string" minOccurs="0" />
    <xsd:element name="RotateLabel" type="xsd:string" minOccurs="0" />
    <xsd:element name="Value" type="xsd:string" minOccurs="0" />
    <xsd:element name="Hidden" type="xsd:string" minOccurs="0" />
    <xsd:element name="UseFontPercent" type="xsd:string" minOccurs="0" />
    <xsd:any namespace="##other" processContents="skip" />
  </xsd:choice>
  <xsd:attribute name="Name" type="xsd:normalizedString" use="required" />
  <xsd:anyAttribute namespace="##other" processContents="skip" />
</xsd:complexType>
<xsd:complexType name="TickMarkStyleType">
  <xsd:choice minOccurs="0" maxOccurs="unbounded">
    <xsd:element name="Style" type="StyleType" minOccurs="0" />
    <xsd:element name="TickMarkImage" type="TopImageType" minOccurs="0" />
    <xsd:element name="DistanceFromScale" type="xsd:string" minOccurs="0" />
    <xsd:element name="Placement" type="xsd:string" minOccurs="0" />
    <xsd:element name="EnableGradient" type="xsd:string" minOccurs="0" />
    <xsd:element name="GradientDensity" type="xsd:string" minOccurs="0" />
    <xsd:element name="Length" type="xsd:string" minOccurs="0" />
    <xsd:element name="Width" type="xsd:string" minOccurs="0" />
    <xsd:element name="Shape" type="xsd:string" minOccurs="0" />
    <xsd:element name="Hidden" type="xsd:string" minOccurs="0" />
    <xsd:any namespace="##other" processContents="skip" />
  </xsd:choice>
  <xsd:anyAttribute namespace="##other" processContents="skip" />
</xsd:complexType>
<xsd:complexType name="GaugeTickMarksType">
  <xsd:choice minOccurs="0" maxOccurs="unbounded">
    <!--TickMarkStyleTypeStart-->
    <xsd:element name="Style" type="StyleType" minOccurs="0" />
    <xsd:element name="TickMarkImage" type="TopImageType" minOccurs="0" />
    <xsd:element name="DistanceFromScale" type="xsd:string" minOccurs="0" />
    <xsd:element name="Placement" type="xsd:string" minOccurs="0" />
    <xsd:element name="EnableGradient" type="xsd:string" minOccurs="0" />
    <xsd:element name="GradientDensity" type="xsd:string" minOccurs="0" />
    <xsd:element name="Length" type="xsd:string" minOccurs="0" />
    <xsd:element name="Width" type="xsd:string" minOccurs="0" />
    <xsd:element name="Shape" type="xsd:string" minOccurs="0" />
    <xsd:element name="Hidden" type="xsd:string" minOccurs="0" />
    <!--TickMarkStyleTypeEnd-->
    <xsd:element name="Interval" type="xsd:string" minOccurs="0" />
    <xsd:element name="IntervalOffset" type="xsd:string" minOccurs="0" />
  </xsd:choice>

```

```

    <xsd:any namespace="##other" processContents="skip" />
  </xsd:choice>
  <xsd:anyAttribute namespace="##other" processContents="skip" />
</xsd:complexType>
<xsd:complexType name="ScalePinType">
  <xsd:choice minOccurs="0" maxOccurs="unbounded">
    <!--TickMarkStyleTypeStart-->
    <xsd:element name="Style" type="StyleType" minOccurs="0" />
    <xsd:element name="TickMarkImage" type="TopImageType" minOccurs="0" />
    <xsd:element name="DistanceFromScale" type="xsd:string" minOccurs="0" />
    <xsd:element name="Placement" type="xsd:string" minOccurs="0" />
    <xsd:element name="EnableGradient" type="xsd:string" minOccurs="0" />
    <xsd:element name="GradientDensity" type="xsd:string" minOccurs="0" />
    <xsd:element name="Length" type="xsd:string" minOccurs="0" />
    <xsd:element name="Width" type="xsd:string" minOccurs="0" />
    <xsd:element name="Shape" type="xsd:string" minOccurs="0" />
    <xsd:element name="Hidden" type="xsd:string" minOccurs="0" />
    <!--TickMarkStyleTypeEnd-->
    <xsd:element name="Location" type="xsd:string" minOccurs="0" />
    <xsd:element name="Enable" type="xsd:string" minOccurs="0" />
    <xsd:element name="PinLabel" type="PinLabelType" minOccurs="0" />
    <xsd:any namespace="##other" processContents="skip" />
  </xsd:choice>
  <xsd:anyAttribute namespace="##other" processContents="skip" />
</xsd:complexType>
<xsd:complexType name="PinLabelType">
  <xsd:choice minOccurs="0" maxOccurs="unbounded">
    <xsd:element name="Style" type="StyleType" minOccurs="0" />
    <xsd:element name="Text" type="xsd:string" minOccurs="0" />
    <xsd:element name="AllowUpsideDown" type="xsd:string" minOccurs="0" />
    <xsd:element name="DistanceFromScale" type="xsd:string" minOccurs="0" />
    <xsd:element name="FontAngle" type="xsd:string" minOccurs="0" />
    <xsd:element name="Placement" type="xsd:string" minOccurs="0" />
    <xsd:element name="RotateLabel" type="xsd:string" minOccurs="0" />
    <xsd:element name="UseFontPercent" type="xsd:string" minOccurs="0" />
    <xsd:any namespace="##other" processContents="skip" />
  </xsd:choice>
  <xsd:anyAttribute namespace="##other" processContents="skip" />
</xsd:complexType>
<xsd:complexType name="TopImageType">
  <xsd:choice minOccurs="0" maxOccurs="unbounded">
    <!--BaseGaugeImageTypeStart-->
    <xsd:element name="Source" type="xsd:string" minOccurs="1" />
    <xsd:element name="Value" type="xsd:string" minOccurs="1" />
    <xsd:element name="MIMEType" type="xsd:string" minOccurs="0" />
    <xsd:element name="TransparentColor" type="xsd:string" minOccurs="0" />
    <!--BaseGaugeImageTypeEnd-->
    <xsd:element name="HueColor" type="xsd:string" minOccurs="0" />
    <xsd:any namespace="##other" processContents="skip" />
  </xsd:choice>
  <xsd:anyAttribute namespace="##other" processContents="skip" />
</xsd:complexType>
<xsd:complexType name="StateImageType">
  <xsd:choice minOccurs="0" maxOccurs="unbounded">
    <!--BaseGaugeImageTypeStart-->
    <xsd:element name="Source" type="xsd:string" minOccurs="1" />
    <xsd:element name="Value" type="xsd:string" minOccurs="1" />
    <xsd:element name="MIMEType" type="xsd:string" minOccurs="0" />
    <xsd:element name="TransparentColor" type="xsd:string" minOccurs="0" />
  </xsd:choice>
  <xsd:anyAttribute namespace="##other" processContents="skip" />
</xsd:complexType>

```



```

    <!--BaseGaugeImageTypeEnd-->
    <xsd:element name="HueColor" type="xsd:string" minOccurs="0" />
    <xsd:element name="Transparency" type="xsd:string" minOccurs="0" />
    <xsd:any namespace="##other" processContents="skip" />
  </xsd:choice>
  <xsd:anyAttribute namespace="##other" processContents="skip" />
</xsd:complexType>
<xsd:complexType name="PointerImageType">
  <xsd:choice minOccurs="0" maxOccurs="unbounded">
    <!--BaseGaugeImageTypeStart-->
    <xsd:element name="Source" type="xsd:string" minOccurs="1" />
    <xsd:element name="Value" type="xsd:string" minOccurs="1" />
    <xsd:element name="MIMEType" type="xsd:string" minOccurs="0" />
    <xsd:element name="TransparentColor" type="xsd:string" minOccurs="0" />
    <!--BaseGaugeImageTypeEnd-->
    <xsd:element name="HueColor" type="xsd:string" minOccurs="0" />
    <xsd:element name="Transparency" type="xsd:string" minOccurs="0" />
    <xsd:element name="OffsetX" type="SizeType" minOccurs="0" />
    <xsd:element name="OffsetY" type="SizeType" minOccurs="0" />
    <xsd:any namespace="##other" processContents="skip" />
  </xsd:choice>
  <xsd:anyAttribute namespace="##other" processContents="skip" />
</xsd:complexType>
<xsd:complexType name="CapImageType">
  <xsd:choice minOccurs="0" maxOccurs="unbounded">
    <!--BaseGaugeImageTypeStart-->
    <xsd:element name="Source" type="xsd:string" minOccurs="1" />
    <xsd:element name="Value" type="xsd:string" minOccurs="1" />
    <xsd:element name="MIMEType" type="xsd:string" minOccurs="0" />
    <xsd:element name="TransparentColor" type="xsd:string" minOccurs="0" />
    <!--BaseGaugeImageTypeEnd-->
    <xsd:element name="HueColor" type="xsd:string" minOccurs="0" />
    <xsd:element name="OffsetX" type="SizeType" minOccurs="0" />
    <xsd:element name="OffsetY" type="SizeType" minOccurs="0" />
    <xsd:any namespace="##other" processContents="skip" />
  </xsd:choice>
  <xsd:anyAttribute namespace="##other" processContents="skip" />
</xsd:complexType>
<xsd:complexType name="FrameImageType">
  <xsd:choice minOccurs="0" maxOccurs="unbounded">
    <!--BaseGaugeImageTypeStart-->
    <xsd:element name="Source" type="xsd:string" minOccurs="1" />
    <xsd:element name="Value" type="xsd:string" minOccurs="1" />
    <xsd:element name="MIMEType" type="xsd:string" minOccurs="0" />
    <xsd:element name="TransparentColor" type="xsd:string" minOccurs="0" />
    <!--BaseGaugeImageTypeEnd-->
    <xsd:element name="HueColor" type="xsd:string" minOccurs="0" />
    <xsd:element name="Transparency" type="xsd:string" minOccurs="0" />
    <xsd:element name="ClipImage" type="xsd:string" minOccurs="0" />
    <xsd:any namespace="##other" processContents="skip" />
  </xsd:choice>
  <xsd:anyAttribute namespace="##other" processContents="skip" />
</xsd:complexType>
<xsd:complexType name="BackFrameType">
  <xsd:choice minOccurs="0" maxOccurs="unbounded">
    <xsd:element name="Style" type="StyleType" minOccurs="0" />
    <xsd:element name="FrameBackground" type="FrameBackgroundType"
minOccurs="0" />
    <xsd:element name="FrameImage" type="FrameImageType" minOccurs="0" />

```

```

    <xsd:element name="FrameStyle" type="xsd:string" minOccurs="0" />
    <xsd:element name="FrameShape" type="xsd:string" minOccurs="0" />
    <xsd:element name="FrameWidth" type="xsd:string" minOccurs="0" />
    <xsd:element name="GlassEffect" type="xsd:string" minOccurs="0" />
    <xsd:any namespace="##other" processContents="skip" />
  </xsd:choice>
  <xsd:anyAttribute namespace="##other" processContents="skip" />
</xsd:complexType>
<xsd:complexType name="FrameBackgroundType">
  <xsd:choice minOccurs="0" maxOccurs="unbounded">
    <xsd:element name="Style" type="StyleType" minOccurs="0" />
  </xsd:choice>
</xsd:complexType>
<xsd:complexType name="RadialGaugesType">
  <xsd:sequence>
    <xsd:element name="RadialGauge" type="RadialGaugeType" minOccurs="1"
maxOccurs="unbounded" />
  </xsd:sequence>
  <xsd:anyAttribute namespace="##other" processContents="skip" />
</xsd:complexType>
<xsd:complexType name="LinearGaugesType">
  <xsd:sequence>
    <xsd:element name="LinearGauge" type="LinearGaugeType" minOccurs="1"
maxOccurs="unbounded" />
  </xsd:sequence>
  <xsd:anyAttribute namespace="##other" processContents="skip" />
</xsd:complexType>
<xsd:complexType name="NumericIndicatorsType">
  <xsd:sequence>
    <xsd:element name="NumericIndicator" type="NumericIndicatorType"
minOccurs="1" maxOccurs="unbounded" />
  </xsd:sequence>
  <xsd:anyAttribute namespace="##other" processContents="skip" />
</xsd:complexType>
<xsd:complexType name="StateIndicatorsType">
  <xsd:sequence>
    <xsd:element name="StateIndicator" type="StateIndicatorType" minOccurs="1"
maxOccurs="unbounded" />
  </xsd:sequence>
  <xsd:anyAttribute namespace="##other" processContents="skip" />
</xsd:complexType>
<xsd:complexType name="GaugeImagesType">
  <xsd:sequence>
    <xsd:element name="GaugeImage" type="GaugeImageType" minOccurs="1"
maxOccurs="unbounded" />
  </xsd:sequence>
  <xsd:anyAttribute namespace="##other" processContents="skip" />
</xsd:complexType>
<xsd:complexType name="GaugeLabelsType">
  <xsd:sequence>
    <xsd:element name="GaugeLabel" type="GaugeLabelType" minOccurs="1"
maxOccurs="unbounded" />
  </xsd:sequence>
  <xsd:anyAttribute namespace="##other" processContents="skip" />
</xsd:complexType>
<xsd:complexType name="RadialScalesType">
  <xsd:sequence>
    <xsd:element name="RadialScale" type="RadialScaleType" minOccurs="1"
maxOccurs="unbounded" />

```

```

    </xsd:sequence>
    <xsd:anyAttribute namespace="##other" processContents="skip" />
  </xsd:complexType>
  <xsd:complexType name="LinearScalesType">
    <xsd:sequence>
      <xsd:element name="LinearScale" type="LinearScaleType" minOccurs="1"
maxOccurs="unbounded" />
    </xsd:sequence>
    <xsd:anyAttribute namespace="##other" processContents="skip" />
  </xsd:complexType>
  <xsd:complexType name="NumericIndicatorRangesType">
    <xsd:sequence>
      <xsd:element name="NumericIndicatorRange" type="NumericIndicatorRangeType"
minOccurs="1" maxOccurs="unbounded" />
    </xsd:sequence>
    <xsd:anyAttribute namespace="##other" processContents="skip" />
  </xsd:complexType>
  <xsd:complexType name="IndicatorStatesType">
    <xsd:sequence>
      <xsd:element name="IndicatorState" type="IndicatorStateType" minOccurs="1"
maxOccurs="unbounded" />
    </xsd:sequence>
    <xsd:anyAttribute namespace="##other" processContents="skip" />
  </xsd:complexType>
  <xsd:complexType name="RadialPointersType">
    <xsd:sequence>
      <xsd:element name="RadialPointer" type="RadialPointerType" minOccurs="1"
maxOccurs="unbounded" />
    </xsd:sequence>
    <xsd:anyAttribute namespace="##other" processContents="skip" />
  </xsd:complexType>
  <xsd:complexType name="LinearPointersType">
    <xsd:sequence>
      <xsd:element name="LinearPointer" type="LinearPointerType" minOccurs="1"
maxOccurs="unbounded" />
    </xsd:sequence>
    <xsd:anyAttribute namespace="##other" processContents="skip" />
  </xsd:complexType>
  <xsd:complexType name="ScaleRangesType">
    <xsd:sequence>
      <xsd:element name="ScaleRange" type="ScaleRangeType" minOccurs="1"
maxOccurs="unbounded" />
    </xsd:sequence>
    <xsd:anyAttribute namespace="##other" processContents="skip" />
  </xsd:complexType>
  <xsd:complexType name="CustomLabelsType">
    <xsd:sequence>
      <xsd:element name="CustomLabel" type="CustomLabelType" minOccurs="1"
maxOccurs="unbounded" />
    </xsd:sequence>
    <xsd:anyAttribute namespace="##other" processContents="skip" />
  </xsd:complexType>
</xsd:schema>

```

## 5.4 RDL XML Schema for Version 2009/01

```

<?xml version="1.0" encoding="utf-8"?>
<xsd:schema
targetNamespace="http://schemas.microsoft.com/sqlserver/reporting/2009/01/reportdefinition"
xmlns:xsd="http://www.w3.org/2001/XMLSchema"

xmlns="http://schemas.microsoft.com/sqlserver/reporting/2009/01/reportdefinition"

elementFormDefault="qualified">
  <xsd:annotation>
    <xsd:documentation>

```

The following schema describes the structure of the Report Definition Language (RDL) for Microsoft SQL Server 2008.

THE SCHEMA IS PROVIDED TO YOU ON AN "AS IS" BASIS, AND MICROSOFT DISCLAIMS ALL WARRANTIES, EXPRESS, IMPLIED OR STATUTORY, INCLUDING, WITHOUT LIMITATION, THE IMPLIED WARRANTIES OF MERCHANTABILITY, FITNESS FOR A PARTICULAR PURPOSE AND NONINFRINGEMENT, AS TO THE SCHEMA OR ANY PRODUCT OR OTHER ITEM THAT MAY BE DEVELOPED USING THE SCHEMA.

Without limiting the generality of the foregoing, Microsoft makes no warranty that any product or other item that may be developed using the schema, or any portion of the schema, will not infringe any copyright, patent, trade secret or other intellectual property right of any individual or legal entity in any country. It is your responsibility to obtain licenses to use any such intellectual property rights as appropriate.

MICROSOFT IS NOT LIABLE FOR ANY DAMAGES OF ANY KIND ARISING OUT OF OR IN CONNECTION WITH THE USE OF THE SCHEMA, INCLUDING, WITHOUT LIMITATION, ANY DIRECT, INDIRECT, INCIDENTAL, CONSEQUENTIAL (INCLUDING LOST REVENUES OR LOST PROFITS), PUNITIVE OR SPECIAL DAMAGES, WHETHER OR NOT MICROSOFT HAS BEEN ADVISED OF SUCH DAMAGES.

(c) Microsoft Corporation. All rights reserved.

```

  </xsd:documentation>
</xsd:annotation>
<xsd:element name="Report">
  <xsd:complexType>
    <xsd:choice minOccurs="1" maxOccurs="unbounded">
      <xsd:element name="Description" type="StringLocIDType" minOccurs="0" />
      <xsd:element name="Author" type="xsd:string" minOccurs="0" />
      <xsd:element name="AutoRefresh" type="xsd:unsignedInt" minOccurs="0" />
      <xsd:element name="DataSources" type="DataSourcesType" minOccurs="0" />
      <xsd:element name="DataSets" type="DataSetsType" minOccurs="0" />
      <xsd:element name="ReportParameters" type="ReportParametersType"
minOccurs="0" />
      <xsd:element name="Code" type="xsd:string" minOccurs="0" />
      <xsd:element name="EmbeddedImages" type="EmbeddedImagesType"
minOccurs="0" />
      <xsd:element name="Language" type="xsd:string" minOccurs="0" />
      <xsd:element name="CodeModules" type="CodeModulesType" minOccurs="0" />
      <xsd:element name="Classes" type="ClassesType" minOccurs="0" />
      <xsd:element name="CustomProperties" type="CustomPropertiesType"
minOccurs="0" />
      <xsd:element name="Variables" type="VariablesType" minOccurs="0" />
      <xsd:element name="DeferVariableEvaluation" type="xsd:boolean"
minOccurs="0" />
      <xsd:element name="ConsumeContainerWhitespace" type="xsd:boolean"

```

```

minOccurs="0" />
  <xsd:element name="DataTransform" type="xsd:string" minOccurs="0" />
  <xsd:element name="DataSchema" type="xsd:string" minOccurs="0" />
  <xsd:element name="DataElementName" type="xsd:string" minOccurs="0" />
  <xsd:element name="DataElementStyle" minOccurs="0">
    <xsd:simpleType>
      <xsd:restriction base="xsd:string">
        <xsd:enumeration value="Attribute" />
        <xsd:enumeration value="Element" />
      </xsd:restriction>
    </xsd:simpleType>
  </xsd:element>
  <xsd:element name="ReportSections" type="ReportSectionsType"
minOccurs="1" />
  <xsd:any namespace="##other" processContents="skip" />
</xsd:choice>
  <xsd:anyAttribute namespace="##other" processContents="skip" />
</xsd:complexType>
</xsd:element>
<xsd:complexType name="ReportSectionsType">
  <xsd:sequence>
    <xsd:element name="ReportSection" type="ReportSectionType" minOccurs="1"
maxOccurs="unbounded" />
  </xsd:sequence>
  <xsd:anyAttribute namespace="##other" processContents="skip" />
</xsd:complexType>
<xsd:complexType name="ReportSectionType">
  <xsd:choice minOccurs="1" maxOccurs="unbounded">
    <xsd:element name="Body" type="BodyType" minOccurs="1" />
    <xsd:element name="Width" type="SizeType" minOccurs="1" />
    <xsd:element name="Page" type="PageType" minOccurs="1" />
    <xsd:element name="DataElementName" type="xsd:string" minOccurs="0" />
    <xsd:element name="DataElementOutput" minOccurs="0">
      <xsd:simpleType>
        <xsd:restriction base="xsd:string">
          <xsd:enumeration value="Output" />
          <xsd:enumeration value="NoOutput" />
          <xsd:enumeration value="ContentsOnly" />
          <xsd:enumeration value="Auto" />
        </xsd:restriction>
      </xsd:simpleType>
    </xsd:element>
  <xsd:any namespace="##other" processContents="skip" />
</xsd:choice>
  <xsd:anyAttribute namespace="##other" processContents="skip" />
</xsd:complexType>
<xsd:complexType name="ReportParametersType">
  <xsd:sequence>
    <xsd:element name="ReportParameter" type="ReportParameterType"
maxOccurs="unbounded" />
  </xsd:sequence>
  <xsd:anyAttribute namespace="##other" processContents="skip" />
</xsd:complexType>
<xsd:complexType name="ReportParameterType">
  <xsd:choice minOccurs="1" maxOccurs="unbounded">
    <xsd:element name="DataType">
      <xsd:simpleType>
        <xsd:restriction base="xsd:string">
          <xsd:enumeration value="Boolean" />

```

```

        <xsd:enumeration value="DateTime" />
        <xsd:enumeration value="Integer" />
        <xsd:enumeration value="Float" />
        <xsd:enumeration value="String" />
    </xsd:restriction>
</xsd:simpleType>
</xsd:element>
<xsd:element name="Nullable" type="xsd:boolean" minOccurs="0" />
<xsd:element name="DefaultValue" type="DefaultValueType" minOccurs="0" />
<xsd:element name="AllowBlank" type="xsd:boolean" minOccurs="0" />
<xsd:element name="Prompt" type="StringLocIDType" minOccurs="0" />
<xsd:element name="ValidValues" type="ValidValuesType" minOccurs="0" />
<xsd:element name="Hidden" type="xsd:boolean" minOccurs="0" />
<xsd:element name="MultiValue" type="xsd:boolean" minOccurs="0" />
<xsd:element name="UsedInQuery" minOccurs="0">
    <xsd:simpleType>
        <xsd:restriction base="xsd:string">
            <xsd:enumeration value="False" />
            <xsd:enumeration value="True" />
            <xsd:enumeration value="Auto" />
        </xsd:restriction>
    </xsd:simpleType>
</xsd:element>
<xsd:element>
    <xsd:any namespace="##other" processContents="skip" />
</xsd:choice>
<xsd:attribute name="Name" type="xsd:normalizedString" use="required" />
<xsd:anyAttribute namespace="##other" processContents="skip" />
</xsd:complexType>
<xsd:complexType name="ValidValuesType">
    <xsd:choice minOccurs="0" maxOccurs="unbounded">
        <xsd:element name="DataSetReference" type="DataSetReferenceType"
minOccurs="0" />
        <xsd:element name="ParameterValues" type="ParameterValuesType"
minOccurs="0" />
        <xsd:any namespace="##other" processContents="skip" />
    </xsd:choice>
    <xsd:anyAttribute namespace="##other" processContents="skip" />
</xsd:complexType>
<xsd:complexType name="DataSetReferenceType">
    <xsd:choice minOccurs="1" maxOccurs="unbounded">
        <xsd:element name="DataSetName" type="xsd:string" />
        <xsd:element name="ValueField" type="xsd:string" />
        <xsd:element name="LabelField" type="xsd:string" minOccurs="0" />
        <xsd:any namespace="##other" processContents="skip" />
    </xsd:choice>
    <xsd:anyAttribute namespace="##other" processContents="skip" />
</xsd:complexType>
<xsd:complexType name="ParameterValuesType">
    <xsd:sequence>
        <xsd:element name="ParameterValue" type="ParameterValueType"
maxOccurs="unbounded" />
    </xsd:sequence>
    <xsd:anyAttribute namespace="##other" processContents="skip" />
</xsd:complexType>
<xsd:complexType name="ParameterValueType">
    <xsd:choice minOccurs="0" maxOccurs="unbounded">
        <xsd:element name="Value" type="xsd:string" minOccurs="0" />
        <xsd:element name="Label" type="StringLocIDType" minOccurs="0" />
        <xsd:any namespace="##other" processContents="skip" />
    </xsd:choice>
</xsd:complexType>

```

```

</xsd:choice>
<xsd:anyAttribute namespace="##other" processContents="skip" />
</xsd:complexType>
<xsd:complexType name="DefaultValueType">
  <xsd:choice minOccurs="0" maxOccurs="unbounded">
    <xsd:element name="DataSetReference" type="DataSetReferenceType"
minOccurs="0" />
    <xsd:element name="Values" type="ValuesType" minOccurs="0" />
    <xsd:any namespace="##other" processContents="skip" />
  </xsd:choice>
  <xsd:anyAttribute namespace="##other" processContents="skip" />
</xsd:complexType>
<xsd:complexType name="ValuesType">
  <xsd:sequence>
    <xsd:element name="Value" type="xsd:string" minOccurs="1"
maxOccurs="unbounded" nillable="true" />
  </xsd:sequence>
  <xsd:anyAttribute namespace="##other" processContents="skip" />
</xsd:complexType>
<xsd:complexType name="DataSetsType">
  <xsd:sequence>
    <xsd:element name="DataSet" type="DataSetType" maxOccurs="unbounded" />
  </xsd:sequence>
  <xsd:anyAttribute namespace="##other" processContents="skip" />
</xsd:complexType>
<xsd:complexType name="DataSetType">
  <xsd:choice minOccurs="1" maxOccurs="unbounded">
    <xsd:element name="Fields" type="FieldsType" minOccurs="0" />
    <xsd:element name="Query" type="QueryType" />
    <xsd:element name="CaseSensitivity" minOccurs="0">
      <xsd:simpleType>
        <xsd:restriction base="xsd:string">
          <xsd:enumeration value="True" />
          <xsd:enumeration value="False" />
          <xsd:enumeration value="Auto" />
        </xsd:restriction>
      </xsd:simpleType>
    </xsd:element>
    <xsd:element name="Collation" type="xsd:string" minOccurs="0" />
    <xsd:element name="AccentSensitivity" minOccurs="0">
      <xsd:simpleType>
        <xsd:restriction base="xsd:string">
          <xsd:enumeration value="True" />
          <xsd:enumeration value="False" />
          <xsd:enumeration value="Auto" />
        </xsd:restriction>
      </xsd:simpleType>
    </xsd:element>
    <xsd:element name="KanatypeSensitivity" minOccurs="0">
      <xsd:simpleType>
        <xsd:restriction base="xsd:string">
          <xsd:enumeration value="True" />
          <xsd:enumeration value="False" />
          <xsd:enumeration value="Auto" />
        </xsd:restriction>
      </xsd:simpleType>
    </xsd:element>
    <xsd:element name="WidthSensitivity" minOccurs="0">
      <xsd:simpleType>

```

```

        <xsd:restriction base="xsd:string">
            <xsd:enumeration value="True" />
            <xsd:enumeration value="False" />
            <xsd:enumeration value="Auto" />
        </xsd:restriction>
    </xsd:simpleType>
</xsd:element>
<xsd:element name="Filters" type="FiltersType" minOccurs="0" />
<xsd:element name="InterpretSubtotalsAsDetails" minOccurs="0">
    <xsd:simpleType>
        <xsd:restriction base="xsd:string">
            <xsd:enumeration value="True" />
            <xsd:enumeration value="False" />
            <xsd:enumeration value="Auto" />
        </xsd:restriction>
    </xsd:simpleType>
</xsd:element>
    <xsd:any namespace="##other" processContents="skip" />
</xsd:choice>
<xsd:attribute name="Name" type="xsd:normalizedString" use="required" />
<xsd:anyAttribute namespace="##other" processContents="skip" />
</xsd:complexType>
<xsd:complexType name="FieldsType">
    <xsd:sequence>
        <xsd:element name="Field" type="FieldType" maxOccurs="unbounded" />
    </xsd:sequence>
    <xsd:anyAttribute namespace="##other" processContents="skip" />
</xsd:complexType>
<xsd:complexType name="StringWithDataModelAttribute">
    <xsd:simpleContent>
        <xsd:extension base="xsd:string">
            <xsd:attribute name="DataType" use="optional">
                <xsd:simpleType>
                    <xsd:restriction base="xsd:string">
                        <xsd:enumeration value="Boolean" />
                        <xsd:enumeration value="DateTime" />
                        <xsd:enumeration value="Integer" />
                        <xsd:enumeration value="Float" />
                        <xsd:enumeration value="String" />
                    </xsd:restriction>
                </xsd:simpleType>
            </xsd:attribute>
            <xsd:anyAttribute namespace="##other" processContents="skip" />
        </xsd:extension>
    </xsd:simpleContent>
</xsd:complexType>
<xsd:complexType name="FieldType">
    <xsd:choice minOccurs="0" maxOccurs="unbounded">
        <xsd:element name="DataField" type="xsd:string" minOccurs="0" />
        <xsd:element name="Value" type="StringWithDataModelAttribute"
minOccurs="0" />
        <xsd:any namespace="##other" processContents="skip" />
    </xsd:choice>
    <xsd:attribute name="Name" type="xsd:normalizedString" use="required" />
    <xsd:anyAttribute namespace="##other" processContents="skip" />
</xsd:complexType>
<xsd:complexType name="QueryType">
    <xsd:choice minOccurs="1" maxOccurs="unbounded">
        <xsd:element name="DataSourceName" type="xsd:string" />
    </xsd:choice>

```



```

<xsd:element name="CommandType" minOccurs="0">
  <xsd:simpleType>
    <xsd:restriction base="xsd:string">
      <xsd:enumeration value="Text" />
      <xsd:enumeration value="StoredProcedure" />
      <xsd:enumeration value="TableDirect" />
    </xsd:restriction>
  </xsd:simpleType>
</xsd:element>
<xsd:element name="CommandText" type="xsd:string" />
<xsd:element name="QueryParameters" type="QueryParametersType"
minOccurs="0" />
  <xsd:element name="Timeout" type="xsd:unsignedInt" minOccurs="0" />
  <xsd:any namespace="##other" processContents="skip" />
</xsd:choice>
<xsd:anyAttribute namespace="##other" processContents="skip" />
</xsd:complexType>
<xsd:complexType name="DataSourceType">
  <xsd:sequence>
    <xsd:element name="DataSource" type="DataSourceType"
maxOccurs="unbounded" />
  </xsd:sequence>
  <xsd:anyAttribute namespace="##other" processContents="skip" />
</xsd:complexType>
<xsd:complexType name="DataSourceType">
  <xsd:choice minOccurs="0" maxOccurs="unbounded">
    <xsd:element name="Transaction" type="xsd:boolean" minOccurs="0" />
    <xsd:element name="ConnectionProperties" type="ConnectionPropertiesType"
minOccurs="0" />
    <xsd:element name="DataSourceReference" type="xsd:string" minOccurs="0" />
    <xsd:any namespace="##other" processContents="skip" />
  </xsd:choice>
  <xsd:attribute name="Name" type="xsd:string" use="required" />
  <xsd:anyAttribute namespace="##other" processContents="skip" />
</xsd:complexType>
<xsd:complexType name="ConnectionPropertiesType">
  <xsd:choice minOccurs="1" maxOccurs="unbounded">
    <xsd:element name="DataProvider" type="xsd:string" />
    <xsd:element name="ConnectString" type="xsd:string" />
    <xsd:element name="IntegratedSecurity" type="xsd:boolean" minOccurs="0" />
    <xsd:element name="Prompt" type="StringLocIDType" minOccurs="0" />
    <xsd:any namespace="##other" processContents="skip" />
  </xsd:choice>
  <xsd:anyAttribute namespace="##other" processContents="skip" />
</xsd:complexType>
<xsd:complexType name="QueryParametersType">
  <xsd:sequence>
    <xsd:element name="QueryParameter" type="QueryParameterType"
maxOccurs="unbounded" />
  </xsd:sequence>
  <xsd:anyAttribute namespace="##other" processContents="skip" />
</xsd:complexType>
<xsd:complexType name="QueryParameterType">
  <xsd:choice minOccurs="1" maxOccurs="unbounded">
    <xsd:element name="Value" type="StringWithDataAttribute" />
    <xsd:any namespace="##other" processContents="skip" />
  </xsd:choice>
  <xsd:attribute name="Name" type="xsd:string" use="required" />
  <xsd:anyAttribute namespace="##other" processContents="skip" />

```

```

</xsd:complexType>
<xsd:complexType name="CodeModulesType">
  <xsd:sequence>
    <xsd:element name="CodeModule" type="xsd:string" maxOccurs="unbounded" />
  </xsd:sequence>
  <xsd:anyAttribute namespace="##other" processContents="skip" />
</xsd:complexType>
<xsd:complexType name="ClassesType">
  <xsd:sequence>
    <xsd:element name="Class" type="ClassType" maxOccurs="unbounded" />
  </xsd:sequence>
  <xsd:anyAttribute namespace="##other" processContents="skip" />
</xsd:complexType>
<xsd:complexType name="ClassType">
  <xsd:choice minOccurs="1" maxOccurs="unbounded">
    <xsd:element name="ClassName" type="xsd:string" />
    <xsd:element name="InstanceName" type="xsd:normalizedString" />
    <xsd:any namespace="##other" processContents="skip" />
  </xsd:choice>
  <xsd:anyAttribute namespace="##other" processContents="skip" />
</xsd:complexType>
<xsd:complexType name="BodyType">
  <xsd:choice minOccurs="1" maxOccurs="unbounded">
    <xsd:element name="ReportItems" type="ReportItemsType" minOccurs="0" />
    <xsd:element name="Height" type="SizeType" minOccurs="1" />
    <xsd:element name="Style" type="StyleType" minOccurs="0" />
    <xsd:any namespace="##other" processContents="skip" />
  </xsd:choice>
  <xsd:anyAttribute namespace="##other" processContents="skip" />
</xsd:complexType>
<xsd:complexType name="PageType">
  <xsd:choice minOccurs="0" maxOccurs="unbounded">
    <xsd:element name="PageHeader" type="PageSectionType" minOccurs="0" />
    <xsd:element name="PageFooter" type="PageSectionType" minOccurs="0" />
    <xsd:element name="PageHeight" type="SizeType" minOccurs="0" />
    <xsd:element name="PageWidth" type="SizeType" minOccurs="0" />
    <xsd:element name="InteractiveHeight" type="SizeType" minOccurs="0" />
    <xsd:element name="InteractiveWidth" type="SizeType" minOccurs="0" />
    <xsd:element name="LeftMargin" type="SizeType" minOccurs="0" />
    <xsd:element name="RightMargin" type="SizeType" minOccurs="0" />
    <xsd:element name="TopMargin" type="SizeType" minOccurs="0" />
    <xsd:element name="BottomMargin" type="SizeType" minOccurs="0" />
    <xsd:element name="Columns" type="xsd:int" minOccurs="0" />
    <xsd:element name="ColumnSpacing" type="SizeType" minOccurs="0" />
    <xsd:element name="Style" type="StyleType" minOccurs="0" />
    <xsd:any namespace="##other" processContents="skip" />
  </xsd:choice>
  <xsd:anyAttribute namespace="##other" processContents="skip" />
</xsd:complexType>
<xsd:complexType name="PageSectionType">
  <xsd:choice minOccurs="1" maxOccurs="unbounded">
    <xsd:element name="Height" type="SizeType" />
    <xsd:element name="PrintOnFirstPage" type="xsd:boolean" minOccurs="0" />
    <xsd:element name="PrintOnLastPage" type="xsd:boolean" minOccurs="0" />
    <xsd:element name="PrintBetweenSections" type="xsd:boolean" minOccurs="0" />
    <xsd:element name="ReportItems" type="ReportItemsType" minOccurs="0" />
    <xsd:element name="Style" type="StyleType" minOccurs="0" />
    <xsd:any namespace="##other" processContents="skip" />
  </xsd:choice>

```

```

    <xsd:anyAttribute namespace="##other" processContents="skip" />
  </xsd:complexType>
  <xsd:complexType name="EmbeddedImagesType">
    <xsd:sequence>
      <xsd:element name="EmbeddedImage" type="EmbeddedImageType"
maxOccurs="unbounded" />
    </xsd:sequence>
    <xsd:anyAttribute namespace="##other" processContents="skip" />
  </xsd:complexType>
  <xsd:complexType name="EmbeddedImageType">
    <xsd:choice minOccurs="1" maxOccurs="unbounded">
      <xsd:element name="MIMEType" type="xsd:string" />
      <xsd:element name="ImageData" type="xsd:string" />
      <xsd:any namespace="##other" processContents="skip" />
    </xsd:choice>
    <xsd:attribute name="Name" type="xsd:normalizedString" use="required" />
    <xsd:anyAttribute namespace="##other" processContents="skip" />
  </xsd:complexType>
  <xsd:complexType name="ReportItemsType">
    <xsd:choice maxOccurs="unbounded">
      <xsd:element name="Line" type="LineType" />
      <xsd:element name="Rectangle" type="RectangleType" />
      <xsd:element name="Textbox" type="TextboxType" />
      <xsd:element name="Image" type="ImageType" />
      <xsd:element name="Subreport" type="SubreportType" />
      <xsd:element name="Chart" type="ChartType" />
      <xsd:element name="GaugePanel" type="GaugePanelType" />
      <xsd:element name="Map" type="MapType" />
      <xsd:element name="Tablix" type="TablixType" />
      <xsd:element name="CustomReportItem" type="CustomReportItemType" />
      <xsd:any namespace="##other" processContents="skip" />
    </xsd:choice>
    <xsd:anyAttribute namespace="##other" processContents="skip" />
  </xsd:complexType>
  <xsd:complexType name="ActionInfoType">
    <xsd:choice minOccurs="0" maxOccurs="unbounded">
      <xsd:element name="Actions" type="ActionsType" minOccurs="0" />
      <xsd:any namespace="##other" processContents="skip" />
    </xsd:choice>
    <xsd:anyAttribute namespace="##other" processContents="skip" />
  </xsd:complexType>
  <xsd:complexType name="ActionsType">
    <xsd:choice minOccurs="0" maxOccurs="unbounded">
      <xsd:element name="Action" type="ActionType" minOccurs="1"
maxOccurs="unbounded" />
      <xsd:any namespace="##other" processContents="skip" />
    </xsd:choice>
    <xsd:anyAttribute namespace="##other" processContents="skip" />
  </xsd:complexType>
  <xsd:complexType name="ActionType">
    <xsd:choice minOccurs="0" maxOccurs="unbounded">
      <xsd:element name="Hyperlink" type="xsd:string" minOccurs="0" />
      <xsd:element name="Drillthrough" type="DrillthroughType" minOccurs="0" />
      <xsd:element name="BookmarkLink" type="xsd:string" minOccurs="0" />
      <xsd:any namespace="##other" processContents="skip" />
    </xsd:choice>
    <xsd:anyAttribute namespace="##other" processContents="skip" />
  </xsd:complexType>
  <xsd:complexType name="DrillthroughType">

```

```

<xsd:choice minOccurs="1" maxOccurs="unbounded">
  <xsd:element name="ReportName" type="xsd:string" />
  <xsd:element name="Parameters" type="ParametersType" minOccurs="0" />
  <xsd:any namespace="##other" processContents="skip" />
</xsd:choice>
<xsd:anyAttribute namespace="##other" processContents="skip" />
</xsd:complexType>
<xsd:complexType name="VisibilityType">
  <xsd:choice minOccurs="0" maxOccurs="unbounded">
    <xsd:element name="Hidden" type="xsd:string" minOccurs="0" />
    <xsd:element name="ToggleItem" type="xsd:string" minOccurs="0" />
    <xsd:any namespace="##other" processContents="skip" />
  </xsd:choice>
  <xsd:anyAttribute namespace="##other" processContents="skip" />
</xsd:complexType>
<xsd:complexType name="LineType">
  <xsd:choice minOccurs="0" maxOccurs="unbounded">
    <xsd:element name="Style" type="StyleType" minOccurs="0" />
    <xsd:element name="ActionInfo" type="ActionInfoType" minOccurs="0" />
    <xsd:element name="Top" type="SizeType" minOccurs="0" />
    <xsd:element name="Left" type="SizeType" minOccurs="0" />
    <xsd:element name="Height" type="SizeType" minOccurs="0" />
    <xsd:element name="Width" type="SizeType" minOccurs="0" />
    <xsd:element name="ZIndex" type="xsd:unsignedInt" minOccurs="0" />
    <xsd:element name="Visibility" type="VisibilityType" minOccurs="0" />
    <xsd:element name="ToolTip" type="StringLocIDType" minOccurs="0" />
    <xsd:element name="DocumentMapLabel" type="StringLocIDType" minOccurs="0" />
    <xsd:element name="Bookmark" type="xsd:string" minOccurs="0" />
    <xsd:element name="RepeatWith" type="xsd:string" minOccurs="0" />
    <xsd:element name="CustomProperties" type="CustomPropertiesType"
minOccurs="0" />
    <xsd:element name="DataElementName" type="xsd:string" minOccurs="0" />
    <xsd:element name="DataElementOutput" minOccurs="0">
      <xsd:simpleType>
        <xsd:restriction base="xsd:string">
          <xsd:enumeration value="Output" />
          <xsd:enumeration value="NoOutput" />
          <xsd:enumeration value="ContentsOnly" />
          <xsd:enumeration value="Auto" />
        </xsd:restriction>
      </xsd:simpleType>
    </xsd:element>
    <xsd:any namespace="##other" processContents="skip" />
  </xsd:choice>
  <xsd:attribute name="Name" type="xsd:normalizedString" use="required" />
  <xsd:anyAttribute namespace="##other" processContents="skip" />
</xsd:complexType>
<xsd:complexType name="RectangleType">
  <xsd:choice minOccurs="0" maxOccurs="unbounded">
    <xsd:element name="Style" type="StyleType" minOccurs="0" />
    <xsd:element name="ActionInfo" type="ActionInfoType" minOccurs="0" />
    <xsd:element name="Top" type="SizeType" minOccurs="0" />
    <xsd:element name="Left" type="SizeType" minOccurs="0" />
    <xsd:element name="Height" type="SizeType" minOccurs="0" />
    <xsd:element name="Width" type="SizeType" minOccurs="0" />
    <xsd:element name="ZIndex" type="xsd:unsignedInt" minOccurs="0" />
    <xsd:element name="Visibility" type="VisibilityType" minOccurs="0" />
    <xsd:element name="ToolTip" type="StringLocIDType" minOccurs="0" />
    <xsd:element name="DocumentMapLabel" type="StringLocIDType" minOccurs="0" />
  </xsd:choice>

```

```

<xsd:element name="LinkToChild" type="xsd:string" minOccurs="0" />
<xsd:element name="Bookmark" type="xsd:string" minOccurs="0" />
<xsd:element name="RepeatWith" type="xsd:string" minOccurs="0" />
<xsd:element name="CustomProperties" type="CustomPropertiesType"
minOccurs="0" />
<xsd:element name="ReportItems" type="ReportItemsType" minOccurs="0" />
<xsd:element name="PageBreak" type="PageBreakType" minOccurs="0" />
<xsd:element name="KeepTogether" type="xsd:boolean" minOccurs="0" />
<xsd:element name="OmitBorderOnPageBreak" type="xsd:boolean"
minOccurs="0" />
<xsd:element name="DataElementName" type="xsd:string" minOccurs="0" />
<xsd:element name="DataElementOutput" minOccurs="0">
  <xsd:simpleType>
    <xsd:restriction base="xsd:string">
      <xsd:enumeration value="Output" />
      <xsd:enumeration value="NoOutput" />
      <xsd:enumeration value="ContentsOnly" />
      <xsd:enumeration value="Auto" />
    </xsd:restriction>
  </xsd:simpleType>
</xsd:element>
<xsd:any namespace="##other" processContents="skip" />
</xsd:choice>
<xsd:attribute name="Name" type="xsd:normalizedString" use="required" />
<xsd:anyAttribute namespace="##other" processContents="skip" />
</xsd:complexType>
<xsd:complexType name="TextboxType">
  <xsd:choice minOccurs="1" maxOccurs="unbounded">
    <xsd:element name="Style" type="StyleType" minOccurs="0" />
    <xsd:element name="ActionInfo" type="ActionInfoType" minOccurs="0" />
    <xsd:element name="Top" type="SizeType" minOccurs="0" />
    <xsd:element name="Left" type="SizeType" minOccurs="0" />
    <xsd:element name="Height" type="SizeType" minOccurs="0" />
    <xsd:element name="Width" type="SizeType" minOccurs="0" />
    <xsd:element name="ZIndex" type="xsd:unsignedInt" minOccurs="0" />
    <xsd:element name="Visibility" type="VisibilityType" minOccurs="0" />
    <xsd:element name="ToolTip" type="StringLocIDType" minOccurs="0" />
    <xsd:element name="DocumentMapLabel" type="StringLocIDType" minOccurs="0" />
    <xsd:element name="Bookmark" type="xsd:string" minOccurs="0" />
    <xsd:element name="RepeatWith" type="xsd:string" minOccurs="0" />
    <xsd:element name="CustomProperties" type="CustomPropertiesType"
minOccurs="0" />
    <xsd:element name="Paragraphs" type="ParagraphsType" minOccurs="1" />
    <xsd:element name="CanGrow" type="xsd:boolean" minOccurs="0" />
    <xsd:element name="CanShrink" type="xsd:boolean" minOccurs="0" />
    <xsd:element name="HideDuplicates" type="xsd:string" minOccurs="0" />
    <xsd:element name="ToggleImage" type="ToggleImageType" minOccurs="0" />
    <xsd:element name="UserSort" type="UserSortType" minOccurs="0" />
    <xsd:element name="KeepTogether" type="xsd:boolean" minOccurs="0" />
    <xsd:element name="DataElementName" type="xsd:string" minOccurs="0" />
    <xsd:element name="DataElementOutput" minOccurs="0">
      <xsd:simpleType>
        <xsd:restriction base="xsd:string">
          <xsd:enumeration value="Output" />
          <xsd:enumeration value="NoOutput" />
          <xsd:enumeration value="ContentsOnly" />
          <xsd:enumeration value="Auto" />
        </xsd:restriction>
      </xsd:simpleType>
    </xsd:element>
  </xsd:choice>
</xsd:complexType>

```

```

</xsd:element>
<xsd:element name="DataElementStyle" minOccurs="0">
  <xsd:simpleType>
    <xsd:restriction base="xsd:string">
      <xsd:enumeration value="Auto" />
      <xsd:enumeration value="Attribute" />
      <xsd:enumeration value="Element" />
    </xsd:restriction>
  </xsd:simpleType>
</xsd:element>
<xsd:any namespace="##other" processContents="skip" />
</xsd:choice>
<xsd:attribute name="Name" type="xsd:normalizedString" use="required" />
<xsd:anyAttribute namespace="##other" processContents="skip" />
</xsd:complexType>
<xsd:complexType name="ParagraphsType">
  <xsd:sequence>
    <xsd:element name="Paragraph" type="ParagraphType" minOccurs="1"
maxOccurs="unbounded" />
  </xsd:sequence>
  <xsd:anyAttribute namespace="##other" processContents="skip" />
</xsd:complexType>
<xsd:complexType name="ParagraphType">
  <xsd:choice minOccurs="0" maxOccurs="unbounded">
    <xsd:element name="Style" type="StyleType" minOccurs="0" />
    <xsd:element name="TextRuns" type="TextRunsType" minOccurs="1" />
    <xsd:element name="LeftIndent" type="xsd:string" minOccurs="0" />
    <xsd:element name="RightIndent" type="xsd:string" minOccurs="0" />
    <xsd:element name="HangingIndent" type="xsd:string" minOccurs="0" />
    <xsd:element name="ListStyle" minOccurs="0">
      <xsd:simpleType>
        <xsd:restriction base="xsd:string">
          <xsd:enumeration value="None" />
          <xsd:enumeration value="Bulleted" />
          <xsd:enumeration value="Numbered" />
        </xsd:restriction>
      </xsd:simpleType>
    </xsd:element>
    <xsd:element name="ListLevel" type="xsd:unsignedInt" minOccurs="0" />
    <xsd:element name="SpaceBefore" type="xsd:string" minOccurs="0" />
    <xsd:element name="SpaceAfter" type="xsd:string" minOccurs="0" />
    <xsd:any namespace="##other" processContents="skip" />
  </xsd:choice>
  <xsd:anyAttribute namespace="##other" processContents="skip" />
</xsd:complexType>
<xsd:complexType name="TextRunsType">
  <xsd:sequence>
    <xsd:element name="TextRun" type="TextRunType" minOccurs="1"
maxOccurs="unbounded" />
  </xsd:sequence>
  <xsd:anyAttribute namespace="##other" processContents="skip" />
</xsd:complexType>
<xsd:complexType name="TextRunType">
  <xsd:choice minOccurs="0" maxOccurs="unbounded">
    <xsd:element name="Style" type="StyleType" minOccurs="0" />
    <xsd:element name="Value" type="LocIDStringWithDataAttribute"
minOccurs="1" />
    <xsd:element name="Label" type="xsd:string" minOccurs="0" />
    <xsd:element name="ActionInfo" type="ActionInfoType" minOccurs="0" />
  </xsd:choice>

```

```

    <xsd:element name="ToolTip" type="xsd:string" minOccurs="0" />
    <xsd:element name="MarkupType" type="xsd:string" minOccurs="0" />
    <xsd:any namespace="##other" processContents="skip" />
  </xsd:choice>
  <xsd:anyAttribute namespace="##other" processContents="skip" />
</xsd:complexType>
<xsd:complexType name="ToggleImageType">
  <xsd:choice minOccurs="1" maxOccurs="unbounded">
    <xsd:element name="InitialState" type="xsd:string" />
    <xsd:any namespace="##other" processContents="skip" />
  </xsd:choice>
  <xsd:anyAttribute namespace="##other" processContents="skip" />
</xsd:complexType>
<xsd:complexType name="ImageType">
  <xsd:choice minOccurs="1" maxOccurs="unbounded">
    <xsd:element name="Style" type="StyleType" minOccurs="0" />
    <xsd:element name="ActionInfo" type="ActionInfoType" minOccurs="0" />
    <xsd:element name="Top" type="SizeType" minOccurs="0" />
    <xsd:element name="Left" type="SizeType" minOccurs="0" />
    <xsd:element name="Height" type="SizeType" minOccurs="0" />
    <xsd:element name="Width" type="SizeType" minOccurs="0" />
    <xsd:element name="ZIndex" type="xsd:unsignedInt" minOccurs="0" />
    <xsd:element name="Visibility" type="VisibilityType" minOccurs="0" />
    <xsd:element name="ToolTip" type="StringLocIDType" minOccurs="0" />
    <xsd:element name="DocumentMapLabel" type="StringLocIDType" minOccurs="0" />
    <xsd:element name="Bookmark" type="xsd:string" minOccurs="0" />
    <xsd:element name="RepeatWith" type="xsd:string" minOccurs="0" />
    <xsd:element name="CustomProperties" type="CustomPropertiesType"
minOccurs="0" />
    <xsd:element name="Source">
      <xsd:simpleType>
        <xsd:restriction base="xsd:string">
          <xsd:enumeration value="External" />
          <xsd:enumeration value="Embedded" />
          <xsd:enumeration value="Database" />
        </xsd:restriction>
      </xsd:simpleType>
    </xsd:element>
    <xsd:element name="Value" type="xsd:string" />
    <xsd:element name="MimeType" type="xsd:string" minOccurs="0" />
    <xsd:element name="Sizing" minOccurs="0">
      <xsd:simpleType>
        <xsd:restriction base="xsd:string">
          <xsd:enumeration value="AutoSize" />
          <xsd:enumeration value="Fit" />
          <xsd:enumeration value="FitProportional" />
          <xsd:enumeration value="Clip" />
        </xsd:restriction>
      </xsd:simpleType>
    </xsd:element>
    <xsd:element name="DataElementName" type="xsd:string" minOccurs="0" />
    <xsd:element name="DataElementOutput" minOccurs="0">
      <xsd:simpleType>
        <xsd:restriction base="xsd:string">
          <xsd:enumeration value="Output" />
          <xsd:enumeration value="NoOutput" />
          <xsd:enumeration value="ContentsOnly" />
          <xsd:enumeration value="Auto" />
        </xsd:restriction>
      </xsd:simpleType>
    </xsd:element>
  </xsd:choice>

```

```

        </xsd:simpleType>
    </xsd:element>
    <xsd:any namespace="##other" processContents="skip" />
</xsd:choice>
<xsd:attribute name="Name" type="xsd:normalizedString" use="required" />
<xsd:anyAttribute namespace="##other" processContents="skip" />
</xsd:complexType>
<xsd:complexType name="SubreportType">
    <xsd:choice minOccurs="1" maxOccurs="unbounded">
        <xsd:element name="Style" type="StyleType" minOccurs="0" />
        <xsd:element name="ActionInfo" type="ActionInfoType" minOccurs="0" />
        <xsd:element name="Top" type="SizeType" minOccurs="0" />
        <xsd:element name="Left" type="SizeType" minOccurs="0" />
        <xsd:element name="Height" type="SizeType" minOccurs="0" />
        <xsd:element name="Width" type="SizeType" minOccurs="0" />
        <xsd:element name="ZIndex" type="xsd:unsignedInt" minOccurs="0" />
        <xsd:element name="Visibility" type="VisibilityType" minOccurs="0" />
        <xsd:element name="ToolTip" type="StringLocIDType" minOccurs="0" />
        <xsd:element name="DocumentMapLabel" type="StringLocIDType" minOccurs="0" />
        <xsd:element name="Bookmark" type="xsd:string" minOccurs="0" />
        <xsd:element name="RepeatWith" type="xsd:string" minOccurs="0" />
        <xsd:element name="CustomProperties" type="CustomPropertiesType"
minOccurs="0" />
        <xsd:element name="ReportName" type="xsd:string" />
        <xsd:element name="Parameters" type="ParametersType" minOccurs="0" />
        <xsd:element name="NoRowsMessage" type="xsd:string" minOccurs="0" />
        <xsd:element name="MergeTransactions" type="xsd:boolean" minOccurs="0" />
        <xsd:element name="KeepTogether" type="xsd:boolean" minOccurs="0" />
        <xsd:element name="OmitBorderOnPageBreak" type="xsd:boolean"
minOccurs="0" />
        <xsd:element name="DataElementName" type="xsd:string" minOccurs="0" />
        <xsd:element name="DataElementOutput" minOccurs="0">
            <xsd:simpleType>
                <xsd:restriction base="xsd:string">
                    <xsd:enumeration value="Output" />
                    <xsd:enumeration value="NoOutput" />
                    <xsd:enumeration value="ContentsOnly" />
                    <xsd:enumeration value="Auto" />
                </xsd:restriction>
            </xsd:simpleType>
        </xsd:element>
        <xsd:any namespace="##other" processContents="skip" />
    </xsd:choice>
    <xsd:attribute name="Name" type="xsd:normalizedString" use="required" />
    <xsd:anyAttribute namespace="##other" processContents="skip" />
</xsd:complexType>
<xsd:complexType name="CustomReportItemType">
    <xsd:choice minOccurs="0" maxOccurs="unbounded">
        <xsd:element name="Type" type="xsd:string" />
        <xsd:element name="Style" type="StyleType" minOccurs="0" />
        <xsd:element name="ActionInfo" type="ActionInfoType" minOccurs="0" />
        <xsd:element name="Top" type="SizeType" minOccurs="0" />
        <xsd:element name="Left" type="SizeType" minOccurs="0" />
        <xsd:element name="Height" type="SizeType" minOccurs="0" />
        <xsd:element name="Width" type="SizeType" minOccurs="0" />
        <xsd:element name="ZIndex" type="xsd:unsignedInt" minOccurs="0" />
        <xsd:element name="Visibility" type="VisibilityType" minOccurs="0" />
        <xsd:element name="ToolTip" type="StringLocIDType" minOccurs="0" />
        <xsd:element name="DocumentMapLabel" type="StringLocIDType" minOccurs="0" />
    </xsd:choice>

```



```

<xsd:element name="Bookmark" type="xsd:string" minOccurs="0" />
<xsd:element name="RepeatWith" type="xsd:string" minOccurs="0" />
<xsd:element name="CustomProperties" type="CustomPropertiesType"
minOccurs="0" />
<xsd:element name="AltReportItem" type="ReportItemsType" minOccurs="0" />
<xsd:element name="CustomData" type="CustomDataType" minOccurs="0" />
<xsd:element name="DataElementName" type="xsd:string" minOccurs="0" />
<xsd:element name="DataElementOutput" minOccurs="0">
  <xsd:simpleType>
    <xsd:restriction base="xsd:string">
      <xsd:enumeration value="Output" />
      <xsd:enumeration value="NoOutput" />
      <xsd:enumeration value="ContentsOnly" />
      <xsd:enumeration value="Auto" />
    </xsd:restriction>
  </xsd:simpleType>
</xsd:element>
<xsd:any namespace="##other" processContents="skip" />
</xsd:choice>
<xsd:attribute name="Name" type="xsd:normalizedString" use="required" />
<xsd:anyAttribute namespace="##other" processContents="skip" />
</xsd:complexType>
<xsd:complexType name="CustomDataType">
  <xsd:choice minOccurs="0" maxOccurs="unbounded">
    <xsd:element name="DataSetName" type="xsd:string" />
    <xsd:element name="Filters" type="FiltersType" minOccurs="0" />
    <xsd:element name="SortExpressions" type="SortExpressionsType"
minOccurs="0" />
    <xsd:element name="DataColumnHierarchy" type="DataColumnHierarchyType"
minOccurs="0" />
    <xsd:element name="DataRowHierarchy" type="DataRowHierarchyType"
minOccurs="0" />
    <xsd:element name="DataRows" type="DataRowsType" minOccurs="0" />
    <xsd:any namespace="##other" processContents="skip" />
  </xsd:choice>
  <xsd:anyAttribute namespace="##other" processContents="skip" />
</xsd:complexType>
<xsd:complexType name="DataColumnHierarchyType">
  <xsd:choice minOccurs="1" maxOccurs="unbounded">
    <xsd:element name="DataMembers" type="DataMembersType" />
    <xsd:any namespace="##other" processContents="skip" />
  </xsd:choice>
  <xsd:anyAttribute namespace="##other" processContents="skip" />
</xsd:complexType>
<xsd:complexType name="DataRowHierarchyType">
  <xsd:choice minOccurs="1" maxOccurs="unbounded">
    <xsd:element name="DataMembers" type="DataMembersType" />
    <xsd:any namespace="##other" processContents="skip" />
  </xsd:choice>
  <xsd:anyAttribute namespace="##other" processContents="skip" />
</xsd:complexType>
<xsd:complexType name="DataMembersType">
  <xsd:sequence>
    <xsd:element name="DataMember" type="DataMemberType"
maxOccurs="unbounded" />
  </xsd:sequence>
  <xsd:anyAttribute namespace="##other" processContents="skip" />
</xsd:complexType>
<xsd:complexType name="DataMemberType">

```

```

<xsd:choice minOccurs="0" maxOccurs="unbounded">
  <xsd:element name="Group" type="GroupType" minOccurs="0" />
  <xsd:element name="SortExpressions" type="SortExpressionsType"
minOccurs="0" />
  <xsd:element name="Subtotal" type="xsd:boolean" minOccurs="0" />
  <xsd:element name="CustomProperties" type="CustomPropertiesType"
minOccurs="0" />
  <xsd:element name="DataMembers" type="DataMembersType" minOccurs="0" />
  <xsd:any namespace="##other" processContents="skip" />
</xsd:choice>
<xsd:anyAttribute namespace="##other" processContents="skip" />
</xsd:complexType>
<xsd:complexType name="DataRowsType">
  <xsd:sequence>
    <xsd:element name="DataRow" type="DataRowType" maxOccurs="unbounded" />
  </xsd:sequence>
  <xsd:anyAttribute namespace="##other" processContents="skip" />
</xsd:complexType>
<xsd:complexType name="DataRowType">
  <xsd:sequence>
    <xsd:element name="DataCell" type="DataCellType" maxOccurs="unbounded" />
  </xsd:sequence>
  <xsd:anyAttribute namespace="##other" processContents="skip" />
</xsd:complexType>
<xsd:complexType name="DataCellType">
  <xsd:sequence>
    <xsd:element name="DataValue" type="DataValueType" maxOccurs="unbounded" />
  </xsd:sequence>
  <xsd:anyAttribute namespace="##other" processContents="skip" />
</xsd:complexType>
<xsd:complexType name="ParametersType">
  <xsd:sequence>
    <xsd:element name="Parameter" type="ParameterType" maxOccurs="unbounded" />
  </xsd:sequence>
  <xsd:anyAttribute namespace="##other" processContents="skip" />
</xsd:complexType>
<xsd:complexType name="ParameterType">
  <xsd:choice minOccurs="1" maxOccurs="unbounded">
    <xsd:element name="Value" type="xsd:string" />
    <xsd:element name="Omit" type="xsd:string" minOccurs="0" />
    <xsd:any namespace="##other" processContents="skip" />
  </xsd:choice>
  <xsd:attribute name="Name" type="xsd:string" use="required" />
  <xsd:anyAttribute namespace="##other" processContents="skip" />
</xsd:complexType>
<xsd:complexType name="GroupType">
  <xsd:choice minOccurs="1" maxOccurs="unbounded">
    <xsd:element name="DocumentMapLabel" type="StringLocIDType" minOccurs="0" />
    <xsd:element name="GroupExpressions" type="GroupExpressionsType"
minOccurs="0" />
    <xsd:element name="ReGroupExpressions" type="GroupExpressionsType"
minOccurs="0" />
    <xsd:element name="PageBreak" type="PageBreakType" minOccurs="0" />
    <xsd:element name="Filters" type="FiltersType" minOccurs="0" />
    <xsd:element name="Parent" type="xsd:string" minOccurs="0" />
    <xsd:element name="DataElementName" type="xsd:string" minOccurs="0" />
    <xsd:element name="DataElementOutput" minOccurs="0">
      <xsd:simpleType>
        <xsd:restriction base="xsd:string">

```

```

        <xsd:enumeration value="Output" />
        <xsd:enumeration value="NoOutput" />
        <xsd:enumeration value="ContentsOnly" />
    </xsd:restriction>
</xsd:simpleType>
</xsd:element>
<xsd:element name="Variables" type="VariablesType" minOccurs="0" />
<xsd:any namespace="##other" processContents="skip" />
</xsd:choice>
<xsd:attribute name="Name" type="xsd:normalizedString" use="required" />
<xsd:anyAttribute namespace="##other" processContents="skip" />
</xsd:complexType>
<xsd:complexType name="VariablesType">
    <xsd:choice minOccurs="1" maxOccurs="unbounded">
        <xsd:element name="Variable" type="VariableType" minOccurs="1"
maxOccurs="unbounded" />
        <xsd:any namespace="##other" processContents="skip" />
    </xsd:choice>
    <xsd:anyAttribute namespace="##other" processContents="skip" />
</xsd:complexType>
<xsd:complexType name="VariableType">
    <xsd:choice minOccurs="1" maxOccurs="unbounded">
        <xsd:element name="Value" type="StringWithDataModelAttribute" minOccurs="1"
maxOccurs="1" />
        <xsd:any namespace="##other" processContents="skip" />
    </xsd:choice>
    <xsd:attribute name="Name" type="xsd:normalizedString" use="required" />
    <xsd:anyAttribute namespace="##other" processContents="skip" />
</xsd:complexType>
<xsd:complexType name="GroupExpressionsType">
    <xsd:sequence>
        <xsd:element name="GroupExpression" type="xsd:string"
maxOccurs="unbounded" />
    </xsd:sequence>
    <xsd:anyAttribute namespace="##other" processContents="skip" />
</xsd:complexType>
<xsd:complexType name="SortExpressionsType">
    <xsd:sequence>
        <xsd:element name="SortExpression" type="SortExpressionType" minOccurs="1"
maxOccurs="unbounded" />
    </xsd:sequence>
    <xsd:anyAttribute namespace="##other" processContents="skip" />
</xsd:complexType>
<xsd:complexType name="SortExpressionType">
    <xsd:choice minOccurs="1" maxOccurs="unbounded">
        <xsd:element name="Value" type="xsd:string" minOccurs="1" />
        <xsd:element name="Direction" minOccurs="0">
            <xsd:simpleType>
                <xsd:restriction base="xsd:string">
                    <xsd:enumeration value="Ascending" />
                    <xsd:enumeration value="Descending" />
                </xsd:restriction>
            </xsd:simpleType>
        </xsd:element>
        <xsd:any namespace="##other" processContents="skip" />
    </xsd:choice>
    <xsd:anyAttribute namespace="##other" processContents="skip" />
</xsd:complexType>
<xsd:complexType name="ChartType">

```

```

<xsd:choice minOccurs="0" maxOccurs="unbounded">
  <xsd:element name="Style" type="StyleType" minOccurs="0" />
  <xsd:element name="SortExpressions" type="SortExpressionsType"
minOccurs="0" />
  <xsd:element name="ActionInfo" type="ActionInfoType" minOccurs="0" />
  <xsd:element name="Top" type="SizeType" minOccurs="0" />
  <xsd:element name="Left" type="SizeType" minOccurs="0" />
  <xsd:element name="Height" type="SizeType" minOccurs="0" />
  <xsd:element name="Width" type="SizeType" minOccurs="0" />
  <xsd:element name="ZIndex" type="xsd:unsignedInt" minOccurs="0" />
  <xsd:element name="Visibility" type="VisibilityType" minOccurs="0" />
  <xsd:element name="ToolTip" type="StringLocIDType" minOccurs="0" />
  <xsd:element name="DocumentMapLabel" type="StringLocIDType" minOccurs="0" />
  <xsd:element name="Bookmark" type="xsd:string" minOccurs="0" />
  <xsd:element name="RepeatWith" type="xsd:string" minOccurs="0" />
  <xsd:element name="CustomProperties" type="CustomPropertiesType"
minOccurs="0" />
  <xsd:element name="NoRowsMessage" type="xsd:string" minOccurs="0" />
  <xsd:element name="DataSetName" type="xsd:string" minOccurs="0" />
  <xsd:element name="PageBreak" type="PageBreakType" minOccurs="0" />
  <xsd:element name="Filters" type="FiltersType" minOccurs="0" />
  <xsd:element name="ChartSeriesHierarchy" type="ChartHierarchyType" />
  <xsd:element name="ChartCategoryHierarchy" type="ChartHierarchyType" />
  <xsd:element name="ChartData" type="ChartDataTypes" minOccurs="0" />
  <xsd:element name="ChartAreas" type="ChartAreasType" minOccurs="0" />
  <xsd:element name="ChartLegends" type="ChartLegendsType" minOccurs="0" />
  <xsd:element name="ChartTitles" type="ChartTitlesType" minOccurs="0" />
  <xsd:element name="DynamicHeight" type="xsd:string" minOccurs="0" />
  <xsd:element name="DynamicWidth" type="xsd:string" minOccurs="0" />
  <xsd:element name="Palette" type="xsd:string" minOccurs="0" />
  <xsd:element name="ChartCustomPaletteColors"
type="ChartCustomPaletteColorsType" minOccurs="0" />
  <xsd:element name="PaletteHatchBehavior" type="xsd:string" minOccurs="0" />
  <xsd:element name="DataElementName" type="xsd:string" minOccurs="0" />
  <xsd:element name="DataElementOutput" minOccurs="0">
    <xsd:simpleType>
      <xsd:restriction base="xsd:string">
        <xsd:enumeration value="Output" />
        <xsd:enumeration value="NoOutput" />
        <xsd:enumeration value="ContentsOnly" />
        <xsd:enumeration value="Auto" />
      </xsd:restriction>
    </xsd:simpleType>
  </xsd:element>
  <xsd:element name="ChartBorderSkin" type="ChartBorderSkinType"
minOccurs="0" />
  <xsd:element name="Code" type="xsd:string" minOccurs="0" />
  <xsd:element name="CodeLanguage" minOccurs="0">
    <xsd:simpleType>
      <xsd:restriction base="xsd:string">
        <xsd:enumeration value="CSharp" />
        <xsd:enumeration value="VB" />
      </xsd:restriction>
    </xsd:simpleType>
  </xsd:element>
  <xsd:element name="ChartCodeParameters" type="ChartCodeParametersType"
minOccurs="0" />
  <xsd:element name="ChartAnnotations" type="ChartAnnotationsType"
minOccurs="0" />

```

```

        <xsd:element name="ChartNoDataMessage" type="ChartTitleType"
minOccurs="0" />
        <xsd:any namespace="##other" processContents="skip" />
    </xsd:choice>
    <xsd:attribute name="Name" type="xsd:normalizedString" use="required" />
    <xsd:anyAttribute namespace="##other" processContents="skip" />
</xsd:complexType>
<xsd:complexType name="ChartHierarchyType">
    <xsd:choice minOccurs="1" maxOccurs="unbounded">
        <xsd:element name="ChartMembers" type="ChartMembersType" minOccurs="1"
maxOccurs="1" />
        <xsd:any namespace="##other" processContents="skip" />
    </xsd:choice>
    <xsd:anyAttribute namespace="##other" processContents="skip" />
</xsd:complexType>
<xsd:complexType name="ChartMembersType">
    <xsd:sequence minOccurs="1" maxOccurs="unbounded">
        <xsd:element name="ChartMember" type="ChartMemberType" minOccurs="1"
maxOccurs="unbounded" />
    </xsd:sequence>
    <xsd:anyAttribute namespace="##other" processContents="skip" />
</xsd:complexType>
<xsd:complexType name="ChartMemberType">
    <xsd:choice maxOccurs="unbounded">
        <xsd:element name="Group" type="GroupType" minOccurs="0" maxOccurs="1" />
        <xsd:element name="SortExpressions" type="SortExpressionsType" minOccurs="0"
maxOccurs="1" />
        <xsd:element name="ChartMembers" type="ChartMembersType" minOccurs="0"
maxOccurs="1" />
        <xsd:element name="Label" type="StringLocIDType" minOccurs="1"
maxOccurs="1" />
        <xsd:element name="CustomProperties" type="CustomPropertiesType"
minOccurs="0" maxOccurs="1" />
        <xsd:element name="DataElementName" type="xsd:string" minOccurs="0" />
        <xsd:element name="DataElementOutput" minOccurs="0" maxOccurs="1">
            <xsd:simpleType>
                <xsd:restriction base="xsd:string">
                    <xsd:enumeration value="Output" />
                    <xsd:enumeration value="NoOutput" />
                    <xsd:enumeration value="ContentsOnly" />
                    <xsd:enumeration value="Auto" />
                </xsd:restriction>
            </xsd:simpleType>
        </xsd:element>
        <xsd:any namespace="##other" processContents="skip" />
    </xsd:choice>
    <xsd:anyAttribute namespace="##other" processContents="skip" />
</xsd:complexType>
<xsd:complexType name="ChartAreasType">
    <xsd:sequence>
        <xsd:element name="ChartArea" type="ChartAreaType" maxOccurs="unbounded" />
    </xsd:sequence>
    <xsd:anyAttribute namespace="##other" processContents="skip" />
</xsd:complexType>
<xsd:complexType name="ChartAreaType">
    <xsd:choice minOccurs="0" maxOccurs="unbounded">
        <xsd:element name="Hidden" type="xsd:string" minOccurs="0" />
        <xsd:element name="ChartCategoryAxes" type="ChartCategoryAxesType"
minOccurs="0" />

```

```

        <xsd:element name="ChartValueAxes" type="ChartValueAxesType"
minOccurs="0" />
        <xsd:element name="ChartThreeDProperties" type="ChartThreeDPropertiesType"
minOccurs="0" />
        <xsd:element name="Style" type="StyleType" minOccurs="0" />
        <xsd:element name="AlignOrientation" type="xsd:string" minOccurs="0" />
        <xsd:element name="ChartAlignType" type="ChartAlignTypeType"
minOccurs="0" />
        <xsd:element name="ChartElementPosition" type="ChartElementPositionType"
minOccurs="0" />
        <xsd:element name="ChartInnerPlotPosition" type="ChartElementPositionType"
minOccurs="0" />
        <xsd:element name="AlignWithChartArea" type="xsd:string" minOccurs="0" />
        <xsd:element name="EquallySizedAxesFont" type="xsd:string" minOccurs="0" />
        <xsd:any namespace="##other" processContents="skip" />
    </xsd:choice>
    <xsd:attribute name="Name" type="xsd:normalizedString" use="required" />
    <xsd:anyAttribute namespace="##other" processContents="skip" />
</xsd:complexType>
<xsd:complexType name="ChartAlignTypeType">
    <xsd:choice minOccurs="0" maxOccurs="unbounded">
        <xsd:element name="AxesView" type="xsd:string" minOccurs="0" />
        <xsd:element name="Cursor" type="xsd:string" minOccurs="0" />
        <xsd:element name="Position" type="xsd:string" minOccurs="0" />
        <xsd:element name="InnerPlotPosition" type="xsd:string" minOccurs="0" />
        <xsd:any namespace="##other" processContents="skip" />
    </xsd:choice>
    <xsd:anyAttribute namespace="##other" processContents="skip" />
</xsd:complexType>
<xsd:complexType name="ChartElementPositionType">
    <xsd:choice minOccurs="0" maxOccurs="unbounded">
        <xsd:element name="Top" type="xsd:string" minOccurs="0" />
        <xsd:element name="Left" type="xsd:string" minOccurs="0" />
        <xsd:element name="Height" type="xsd:string" minOccurs="0" />
        <xsd:element name="Width" type="xsd:string" minOccurs="0" />
        <xsd:any namespace="##other" processContents="skip" />
    </xsd:choice>
    <xsd:anyAttribute namespace="##other" processContents="skip" />
</xsd:complexType>
<xsd:complexType name="ChartTitlesType">
    <xsd:sequence>
        <xsd:element name="ChartTitle" type="ChartTitleType" minOccurs="0"
maxOccurs="unbounded" />
    </xsd:sequence>
    <xsd:anyAttribute namespace="##other" processContents="skip" />
</xsd:complexType>
<xsd:complexType name="ChartTitleType">
    <xsd:choice minOccurs="0" maxOccurs="unbounded">
        <xsd:element name="Caption" type="StringLocIDType" minOccurs="1" />
        <xsd:element name="Hidden" type="xsd:string" minOccurs="0" />
        <xsd:element name="Style" type="StyleType" minOccurs="0" />
        <xsd:element name="Position" type="xsd:string" minOccurs="0" />
        <xsd:element name="DockToChartArea" type="xsd:string" minOccurs="0" />
        <xsd:element name="DockOutsideChartArea" type="xsd:string" minOccurs="0" />
        <xsd:element name="DockOffset" type="xsd:string" minOccurs="0" />
        <xsd:element name="ChartElementPosition" type="ChartElementPositionType"
minOccurs="0" />
        <xsd:element name="ToolTip" type="StringLocIDType" minOccurs="0" />
        <xsd:element name="ActionInfo" type="ActionInfoType" minOccurs="0" />
    </xsd:choice>

```

```

        <xsd:element name="TextOrientation" type="xsd:string" minOccurs="0" />
        <xsd:any namespace="##other" processContents="skip" />
    </xsd:choice>
    <xsd:attribute name="Name" type="xsd:normalizedString" use="required" />
    <xsd:anyAttribute namespace="##other" processContents="skip" />
</xsd:complexType>
<xsd:complexType name="ChartLegendsType">
    <xsd:sequence>
        <xsd:element name="ChartLegend" type="ChartLegendType" minOccurs="0"
maxOccurs="unbounded" />
    </xsd:sequence>
    <xsd:anyAttribute namespace="##other" processContents="skip" />
</xsd:complexType>
<xsd:complexType name="ChartLegendType">
    <xsd:choice minOccurs="0" maxOccurs="unbounded">
        <xsd:element name="Hidden" type="xsd:string" minOccurs="0" />
        <xsd:element name="Style" type="StyleType" minOccurs="0" />
        <xsd:element name="Position" type="xsd:string" minOccurs="0" />
        <xsd:element name="Layout" type="xsd:string" minOccurs="0" />
        <xsd:element name="DockToChartArea" type="xsd:string" minOccurs="0" />
        <xsd:element name="DockOutsideChartArea" type="xsd:string" minOccurs="0" />
        <xsd:element name="ChartElementPosition" type="ChartElementPositionType"
minOccurs="0" />
        <xsd:element name="ChartLegendTitle" type="ChartLegendTitleType"
minOccurs="0" />
        <xsd:element name="AutoFitTextDisabled" type="xsd:string" minOccurs="0" />
        <xsd:element name="MinFontSize" type="xsd:string" minOccurs="0" />
        <xsd:element name="ChartLegendColumns" type="ChartLegendColumnsType"
minOccurs="0" />
        <xsd:element name="HeaderSeparator" type="xsd:string" minOccurs="0" />
        <xsd:element name="HeaderSeparatorColor" type="xsd:string" minOccurs="0" />
        <xsd:element name="ColumnSeparator" type="xsd:string" minOccurs="0" />
        <xsd:element name="ColumnSeparatorColor" type="xsd:string" minOccurs="0" />
        <xsd:element name="ColumnSpacing" type="xsd:string" minOccurs="0" />
        <xsd:element name="InterlacedRows" type="xsd:string" minOccurs="0" />
        <xsd:element name="InterlacedRowsColor" type="xsd:string" minOccurs="0" />
        <xsd:element name="EquallySpacedItems" type="xsd:string" minOccurs="0" />
        <xsd:element name="Reversed" type="xsd:string" minOccurs="0" />
        <xsd:element name="MaxAutoSize" type="xsd:string" minOccurs="0" />
        <xsd:element name="TextWrapThreshold" type="xsd:string" minOccurs="0" />
        <xsd:any namespace="##other" processContents="skip" />
    </xsd:choice>
    <xsd:attribute name="Name" type="xsd:normalizedString" use="required" />
    <xsd:anyAttribute namespace="##other" processContents="skip" />
</xsd:complexType>
<xsd:complexType name="ChartLegendTitleType">
    <xsd:choice minOccurs="0" maxOccurs="unbounded">
        <xsd:element name="Caption" type="StringLocIDType" />
        <xsd:element name="TitleSeparator" type="xsd:string" minOccurs="0" />
        <xsd:element name="Style" type="StyleType" minOccurs="0" />
        <xsd:any namespace="##other" processContents="skip" />
    </xsd:choice>
    <xsd:anyAttribute namespace="##other" processContents="skip" />
</xsd:complexType>
<xsd:complexType name="ChartCustomPaletteColorsType">
    <xsd:sequence>
        <xsd:element name="ChartCustomPaletteColor" type="xsd:string"
maxOccurs="unbounded" />
    </xsd:sequence>
</xsd:complexType>

```

```

    <xsd:anyAttribute namespace="##other" processContents="skip" />
  </xsd:complexType>
  <xsd:complexType name="ChartBorderSkinType">
    <xsd:choice minOccurs="0" maxOccurs="unbounded">
      <xsd:element name="ChartBorderSkinType" type="xsd:string" minOccurs="0" />
      <xsd:element name="Style" type="StyleType" minOccurs="0" />
      <xsd:any namespace="##other" processContents="skip" />
    </xsd:choice>
  </xsd:complexType>
  <xsd:complexType name="ChartCodeParametersType">
    <xsd:sequence>
      <xsd:element name="ChartCodeParameter" type="ChartCodeParameterType"
maxOccurs="unbounded" />
    </xsd:sequence>
    <xsd:anyAttribute namespace="##other" processContents="skip" />
  </xsd:complexType>
  <xsd:complexType name="ChartCodeParameterType">
    <xsd:choice minOccurs="1" maxOccurs="unbounded">
      <xsd:element name="Value" type="xsd:string" />
      <xsd:any namespace="##other" processContents="skip" />
    </xsd:choice>
    <xsd:attribute name="Name" type="xsd:normalizedString" use="required" />
    <xsd:anyAttribute namespace="##other" processContents="skip" />
  </xsd:complexType>
  <xsd:complexType name="ChartLegendColumnsType">
    <xsd:sequence>
      <xsd:element name="ChartLegendColumn" type="ChartLegendColumnType"
maxOccurs="unbounded" />
    </xsd:sequence>
    <xsd:anyAttribute namespace="##other" processContents="skip" />
  </xsd:complexType>
  <xsd:complexType name="ChartLegendColumnType">
    <xsd:choice minOccurs="0" maxOccurs="unbounded">
      <xsd:element name="ColumnType">
        <xsd:simpleType>
          <xsd:restriction base="xsd:string">
            <xsd:enumeration value="Text" />
            <xsd:enumeration value="SeriesSymbol" />
          </xsd:restriction>
        </xsd:simpleType>
      </xsd:element>
      <xsd:element name="Value" type="xsd:string" minOccurs="0" />
      <xsd:element name="Style" type="StyleType" minOccurs="0" />
      <xsd:element name="ActionInfo" type="ActionInfoType" minOccurs="0" />
      <xsd:element name="ToolTip" type="StringLocIDType" minOccurs="0" />
      <xsd:element name="MinimumWidth" type="xsd:string" minOccurs="0" />
      <xsd:element name="MaximumWidth" type="xsd:string" minOccurs="0" />
      <xsd:element name="SeriesSymbolWidth" type="xsd:string" minOccurs="0" />
      <xsd:element name="SeriesSymbolHeight" type="xsd:string" minOccurs="0" />
      <xsd:any namespace="##other" processContents="skip" />
    </xsd:choice>
    <xsd:attribute name="Name" type="xsd:normalizedString" use="required" />
    <xsd:anyAttribute namespace="##other" processContents="skip" />
  </xsd:complexType>
  <xsd:complexType name="ChartLegendColumnHeaderType">
    <xsd:choice minOccurs="0" maxOccurs="unbounded">
      <xsd:element name="Value" type="xsd:string" minOccurs="0" />
      <xsd:element name="Style" type="StyleType" minOccurs="0" />
      <xsd:any namespace="##other" processContents="skip" />
    </xsd:choice>
  </xsd:complexType>

```



```

    </xsd:choice>
    <xsd:anyAttribute namespace="##other" processContents="skip" />
  </xsd:complexType>
  <xsd:complexType name="ChartLegendCustomItemsType">
    <xsd:sequence>
      <xsd:element name="ChartLegendCustomItem" type="ChartLegendCustomItemType"
maxOccurs="unbounded" />
    </xsd:sequence>
    <xsd:anyAttribute namespace="##other" processContents="skip" />
  </xsd:complexType>
  <xsd:complexType name="ChartLegendCustomItemType">
    <xsd:choice minOccurs="0" maxOccurs="unbounded">
      <xsd:element name="ChartLegendCustomItemCells"
type="ChartLegendCustomItemCellsType" />
      <xsd:element name="Style" type="StyleType" minOccurs="0" />
      <xsd:element name="ChartMarker" type="ChartMarkerType" minOccurs="0" />
      <xsd:element name="Separator" type="xsd:string" minOccurs="0" />
      <xsd:element name="SeparatorColor" type="xsd:string" minOccurs="0" />
      <xsd:element name="ToolTip" type="StringLocIDType" minOccurs="0" />
      <xsd:element name="ActionInfo" type="ActionInfoType" minOccurs="0" />
      <xsd:any namespace="##other" processContents="skip" />
    </xsd:choice>
    <xsd:attribute name="Name" type="xsd:normalizedString" use="required" />
    <xsd:anyAttribute namespace="##other" processContents="skip" />
  </xsd:complexType>
  <xsd:complexType name="ChartLegendCustomItemCellType">
    <xsd:sequence>
      <xsd:element name="ChartLegendCustomItemCell"
type="ChartLegendCustomItemCellType" maxOccurs="unbounded" />
    </xsd:sequence>
    <xsd:anyAttribute namespace="##other" processContents="skip" />
  </xsd:complexType>
  <xsd:complexType name="ChartLegendCustomItemCellType">
    <xsd:choice minOccurs="0" maxOccurs="unbounded">
      <xsd:element name="CellType" minOccurs="0">
        <xsd:simpleType>
          <xsd:restriction base="xsd:string">
            <xsd:enumeration value="Text" />
            <xsd:enumeration value="SeriesSymbol" />
            <xsd:enumeration value="Image" />
          </xsd:restriction>
        </xsd:simpleType>
      </xsd:element>
      <xsd:element name="Text" type="xsd:string" minOccurs="0" />
      <xsd:element name="CellSpan" type="xsd:unsignedInt" minOccurs="0" />
      <xsd:element name="Style" type="StyleType" minOccurs="0" />
      <xsd:element name="ActionInfo" type="ActionInfoType" minOccurs="0" />
      <xsd:element name="ToolTip" type="StringLocIDType" minOccurs="0" />
      <xsd:element name="ImageHeight" type="xsd:string" minOccurs="0" />
      <xsd:element name="ImageWidth" type="xsd:string" minOccurs="0" />
      <xsd:element name="SymbolHeight" type="xsd:string" minOccurs="0" />
      <xsd:element name="SymbolWidth" type="xsd:string" minOccurs="0" />
      <xsd:element name="Alignment" type="xsd:string" minOccurs="0" />
      <xsd:element name="TopMargin" type="xsd:string" minOccurs="0" />
      <xsd:element name="BottomMargin" type="xsd:string" minOccurs="0" />
      <xsd:element name="LeftMargin" type="xsd:string" minOccurs="0" />
      <xsd:element name="RightMargin" type="xsd:string" minOccurs="0" />
      <xsd:any namespace="##other" processContents="skip" />
    </xsd:choice>

```

```

    <xsd:attribute name="Name" type="xsd:normalizedString" use="required" />
    <xsd:anyAttribute namespace="##other" processContents="skip" />
  </xsd:complexType>
  <xsd:complexType name="ChartMarkerType">
    <xsd:choice minOccurs="0" maxOccurs="unbounded">
      <xsd:element name="Type" type="xsd:string" minOccurs="0" />
      <xsd:element name="Size" type="xsd:string" minOccurs="0" />
      <xsd:element name="Style" type="StyleType" minOccurs="0" />
      <xsd:any namespace="##other" processContents="skip" />
    </xsd:choice>
    <xsd:anyAttribute namespace="##other" processContents="skip" />
  </xsd:complexType>
  <xsd:complexType name="ChartCategoryAxesType">
    <xsd:choice minOccurs="0" maxOccurs="unbounded">
      <xsd:element name="ChartAxis" type="ChartAxisType" maxOccurs="unbounded" />
      <xsd:any namespace="##other" processContents="skip" />
    </xsd:choice>
    <xsd:anyAttribute namespace="##other" processContents="skip" />
  </xsd:complexType>
  <xsd:complexType name="ChartValueAxesType">
    <xsd:choice minOccurs="0" maxOccurs="unbounded">
      <xsd:element name="ChartAxis" type="ChartAxisType" minOccurs="1" />
      <xsd:any namespace="##other" processContents="skip" />
    </xsd:choice>
    <xsd:anyAttribute namespace="##other" processContents="skip" />
  </xsd:complexType>
  <xsd:complexType name="ChartAxisType">
    <xsd:choice minOccurs="0" maxOccurs="unbounded">
      <xsd:element name="Visible" type="xsd:string" minOccurs="0" />
      <xsd:element name="Style" type="StyleType" minOccurs="0" />
      <xsd:element name="ChartAxisTitle" type="ChartAxisTitleType"
minOccurs="0" />
      <xsd:element name="Margin" type="xsd:string" minOccurs="0" />
      <xsd:element name="Interval" type="xsd:string" minOccurs="0" />
      <xsd:element name="IntervalType" type="xsd:string" minOccurs="0" />
      <xsd:element name="IntervalOffset" type="xsd:string" minOccurs="0" />
      <xsd:element name="IntervalOffsetType" type="xsd:string" minOccurs="0" />
      <xsd:element name="VariableAutoInterval" type="xsd:string" minOccurs="0" />
      <xsd:element name="LabelInterval" type="xsd:string" minOccurs="0" />
      <xsd:element name="LabelIntervalType" type="xsd:string" minOccurs="0" />
      <xsd:element name="LabelIntervalOffset" type="xsd:string" minOccurs="0" />
      <xsd:element name="LabelIntervalOffsetType" type="xsd:string"
minOccurs="0" />
      <xsd:element name="ChartMajorGridLines" type="ChartGridLinesType"
minOccurs="0" />
      <xsd:element name="ChartMinorGridLines" type="ChartGridLinesType"
minOccurs="0" />
      <xsd:element name="ChartMajorTickMarks" type="ChartTickMarksType"
minOccurs="0" />
      <xsd:element name="ChartMinorTickMarks" type="ChartTickMarksType"
minOccurs="0" />
      <xsd:element name="MarksAlwaysAtPlotEdge" type="xsd:string" minOccurs="0" />
      <xsd:element name="Reverse" type="xsd:string" minOccurs="0" />
      <xsd:element name="CrossAt" type="xsd:string" minOccurs="0" />
      <xsd:element name="Location" type="xsd:string" minOccurs="0" />
      <xsd:element name="Interlaced" type="xsd:string" minOccurs="0" />
      <xsd:element name="InterlacedColor" type="xsd:string" minOccurs="0" />
      <xsd:element name="ChartStripLines" type="ChartStripLinesType"
minOccurs="0" />
    </xsd:choice>
  </xsd:complexType>

```

```

<xsd:element name="Arrows" type="xsd:string" minOccurs="0" />
<xsd:element name="Scalar" type="xsd:boolean" minOccurs="0" />
<xsd:element name="Minimum" type="xsd:string" minOccurs="0" />
<xsd:element name="Maximum" type="xsd:string" minOccurs="0" />
<xsd:element name="LogScale" type="xsd:string" minOccurs="0" />
<xsd:element name="LogBase" type="xsd:string" minOccurs="0" />
<xsd:element name="HideLabels" type="xsd:string" minOccurs="0" />
<xsd:element name="Angle" type="xsd:string" minOccurs="0" />
<xsd:element name="PreventFontShrink" type="xsd:string" minOccurs="0" />
<xsd:element name="PreventFontGrow" type="xsd:string" minOccurs="0" />
<xsd:element name="PreventLabelOffset" type="xsd:string" minOccurs="0" />
<xsd:element name="PreventWordWrap" type="xsd:string" minOccurs="0" />
<xsd:element name="AllowLabelRotation" type="xsd:string" minOccurs="0" />
<xsd:element name="IncludeZero" type="xsd:string" minOccurs="0" />
<xsd:element name="LabelsAutoFitDisabled" type="xsd:string" minOccurs="0" />
<xsd:element name="MinFontSize" type="xsd:string" minOccurs="0" />
<xsd:element name="MaxFontSize" type="xsd:string" minOccurs="0" />
<xsd:element name="OffsetLabels" type="xsd:string" minOccurs="0" />
<xsd:element name="HideEndLabels" type="xsd:string" minOccurs="0" />
<xsd:element name="ChartAxisScaleBreak" type="ChartAxisScaleBreakType"
minOccurs="0" />
  <xsd:element name="CustomProperties" type="CustomPropertiesType"
minOccurs="0" />
    <xsd:any namespace="##other" processContents="skip" />
  </xsd:choice>
  <xsd:attribute name="Name" type="xsd:normalizedString" use="required" />
  <xsd:anyAttribute namespace="##other" processContents="skip" />
</xsd:complexType>
<xsd:complexType name="ChartAxisTitleType">
  <xsd:choice maxOccurs="unbounded">
    <xsd:element name="Caption" type="StringLocIDType" />
    <xsd:element name="Position" type="xsd:string" minOccurs="0" />
    <xsd:element name="Style" type="StyleType" minOccurs="0" />
    <xsd:element name="TextOrientation" type="xsd:string" minOccurs="0" />
    <xsd:any namespace="##other" processContents="skip" />
  </xsd:choice>
  <xsd:anyAttribute namespace="##other" processContents="skip" />
</xsd:complexType>
<xsd:complexType name="ChartStripLinesType">
  <xsd:sequence>
    <xsd:element name="ChartStripLine" type="ChartStripLineType"
maxOccurs="unbounded" />
  </xsd:sequence>
  <xsd:anyAttribute namespace="##other" processContents="skip" />
</xsd:complexType>
<xsd:complexType name="ChartStripLineType">
  <xsd:choice minOccurs="0" maxOccurs="unbounded">
    <xsd:element name="Style" type="StyleType" minOccurs="0" />
    <xsd:element name="Title" type="xsd:string" minOccurs="0" />
    <xsd:element name="TitleAngle" type="xsd:string" minOccurs="0" />
    <xsd:element name="TextOrientation" type="xsd:string" minOccurs="0" />
    <xsd:element name="ActionInfo" type="ActionInfoType" minOccurs="0" />
    <xsd:element name="ToolTip" type="StringLocIDType" minOccurs="0" />
    <xsd:element name="Interval" type="xsd:string" minOccurs="0" />
    <xsd:element name="IntervalType" type="xsd:string" minOccurs="0" />
    <xsd:element name="IntervalOffset" type="xsd:string" minOccurs="0" />
    <xsd:element name="IntervalOffsetType" type="xsd:string" minOccurs="0" />
    <xsd:element name="StripWidth" type="xsd:string" minOccurs="0" />
    <xsd:element name="StripWidthType" type="xsd:string" minOccurs="0" />
  </xsd:choice>

```

```

        <xsd:any namespace="##other" processContents="skip" />
    </xsd:choice>
    <xsd:anyAttribute namespace="##other" processContents="skip" />
</xsd:complexType>
<xsd:complexType name="ChartAxisScaleBreakType">
    <xsd:choice minOccurs="0" maxOccurs="unbounded">
        <xsd:element name="Enabled" type="xsd:string" minOccurs="0" />
        <xsd:element name="BreakLineType" type="xsd:string" minOccurs="0" />
        <xsd:element name="CollapsibleSpaceThreshold" type="xsd:string" minOccurs="0" />
    />
    <xsd:element name="MaxNumberOfBreaks" type="xsd:string" minOccurs="0" />
    <xsd:element name="Spacing" type="xsd:string" minOccurs="0" />
    <xsd:element name="IncludeZero" type="xsd:string" minOccurs="0" />
    <xsd:element name="Style" type="StyleType" minOccurs="0" />
    <xsd:any namespace="##other" processContents="skip" />
</xsd:choice>
<xsd:anyAttribute namespace="##other" processContents="skip" />
</xsd:complexType>
<xsd:complexType name="ChartDataTypes">
    <xsd:choice maxOccurs="unbounded">
        <xsd:element name="ChartSeriesCollection" type="ChartSeriesCollectionType"
minOccurs="1" maxOccurs="1" />
        <xsd:element name="ChartDerivedSeriesCollection"
type="ChartDerivedSeriesCollectionType" minOccurs="0" />
    </xsd:choice>
    <xsd:anyAttribute namespace="##other" processContents="skip" />
</xsd:complexType>
<xsd:complexType name="ChartSeriesCollectionType">
    <xsd:sequence maxOccurs="unbounded" minOccurs="1">
        <xsd:element name="ChartSeries" type="ChartSeriesType" minOccurs="1"
maxOccurs="unbounded" />
    </xsd:sequence>
    <xsd:anyAttribute namespace="##other" processContents="skip" />
</xsd:complexType>
<xsd:complexType name="ChartDerivedSeriesCollectionType">
    <xsd:sequence maxOccurs="unbounded" minOccurs="1">
        <xsd:element name="ChartDerivedSeries" type="ChartDerivedSeriesType"
minOccurs="1" maxOccurs="unbounded" />
    </xsd:sequence>
    <xsd:anyAttribute namespace="##other" processContents="skip" />
</xsd:complexType>
<xsd:complexType name="ChartSeriesType">
    <xsd:choice minOccurs="0" maxOccurs="unbounded">
        <xsd:element name="Hidden" type="xsd:string" minOccurs="0" />
        <xsd:element name="ChartDataPoints" type="ChartDataPointsType"
minOccurs="0" />
        <xsd:element name="Type" type="xsd:string" minOccurs="0" />
        <xsd:element name="Subtype" type="xsd:string" minOccurs="0" />
        <xsd:element name="Style" type="StyleType" minOccurs="0" />
        <xsd:element name="ChartEmptyPoints" type="ChartEmptyPointsType"
minOccurs="0" />
        <xsd:element name="CustomProperties" type="CustomPropertiesType"
minOccurs="0" />
        <xsd:element name="LegendName" type="xsd:string" minOccurs="0" />
        <xsd:element name="ChartItemInLegend" type="ChartItemInLegendType"
minOccurs="0" />
        <xsd:element name="ChartAreaName" type="xsd:string" minOccurs="0" />
        <xsd:element name="ValueAxisName" type="xsd:string" minOccurs="0" />
        <xsd:element name="CategoryAxisName" type="xsd:string" minOccurs="0" />
    />

```

```

    <xsd:element name="ChartSmartLabel" type="ChartSmartLabelType"
minOccurs="0" />
    <xsd:element name="ChartDataLabel" type="ChartDataLabelType"
minOccurs="0" />
    <xsd:element name="ChartMarker" type="ChartMarkerType" minOccurs="0" />
    <xsd:any namespace="##other" processContents="skip" />
</xsd:choice>
<xsd:attribute name="Name" type="xsd:normalizedString" use="required" />
<xsd:anyAttribute namespace="##other" processContents="skip" />
</xsd:complexType>
<xsd:complexType name="ChartDerivedSeriesType">
  <xsd:choice minOccurs="3" maxOccurs="unbounded">
    <xsd:element name="ChartSeries" type="ChartSeriesType" minOccurs="1" />
    <xsd:element name="SourceChartSeriesName" type="xsd:string" minOccurs="1" />
    <xsd:element name="DerivedSeriesFormula" minOccurs="1">
      <xsd:simpleType>
        <xsd:restriction base="xsd:string">
          <xsd:enumeration value="RuningTotal" />
          <xsd:enumeration value="RuningAverage" />
          <xsd:enumeration value="MoneyFlow" />
          <xsd:enumeration value="OnBalanceVolume" />
          <xsd:enumeration value="NegativeVolumeIndex" />
          <xsd:enumeration value="PositiveVolumeIndex" />
          <xsd:enumeration value="PriceVolumeTrend" />
          <xsd:enumeration value="AccumulationDistribution" />
          <xsd:enumeration value="Forecasting" />
          <xsd:enumeration value="StandardDeviation" />
          <xsd:enumeration value="AverageTruerance" />
          <xsd:enumeration value="EaseOfMovement" />
          <xsd:enumeration value="MassIndex" />
          <xsd:enumeration value="Performance" />
          <xsd:enumeration value="RateOfChange" />
          <xsd:enumeration value="RelativeStrengthIndex" />
          <xsd:enumeration value="TRIX" />
          <xsd:enumeration value="MACD" />
          <xsd:enumeration value="CommodityChannelIndex" />
          <xsd:enumeration value="TTestEqualVariances" />
          <xsd:enumeration value="TTestUnequalVariances" />
          <xsd:enumeration value="TTestPaired" />
          <xsd:enumeration value="ZTest" />
          <xsd:enumeration value="FTest" />
          <xsd:enumeration value="Covariance" />
          <xsd:enumeration value="Correlation" />
          <xsd:enumeration value="Anova" />
          <xsd:enumeration value="TDistribution" />
          <xsd:enumeration value="FDistribution" />
          <xsd:enumeration value="NormalDistribution" />
          <xsd:enumeration value="InverseTDistribution" />
          <xsd:enumeration value="InverseFDistribution" />
          <xsd:enumeration value="InverseNormalDistribution" />
          <xsd:enumeration value="Mean" />
          <xsd:enumeration value="Variance" />
          <xsd:enumeration value="Median" />
          <xsd:enumeration value="BetaFunction" />
          <xsd:enumeration value="GammaFunction" />
          <xsd:enumeration value="MovingAverage" />
          <xsd:enumeration value="ExponentialMovingAverage" />
          <xsd:enumeration value="TriangularMovingAverage" />
          <xsd:enumeration value="WeightedMovingAverage" />
        </xsd:restriction>
      </xsd:simpleType>
    </xsd:element>
  </xsd:choice>
</xsd:complexType>

```

```

        <xsd:enumeration value="BollingerBands" />
        <xsd:enumeration value="MedianPrice" />
        <xsd:enumeration value="TypicalPrice" />
        <xsd:enumeration value="WeightedClose" />
        <xsd:enumeration value="Envelopes" />
        <xsd:enumeration value="StochasticIndicator" />
        <xsd:enumeration value="ChaikinOscillator" />
        <xsd:enumeration value="DetrendedPriceOscillator" />
        <xsd:enumeration value="VolatilityChankins" />
        <xsd:enumeration value="VolumeOscillator" />
        <xsd:enumeration value="WilliansR" />
    </xsd:restriction>
</xsd:simpleType>
</xsd:element>
<xsd:element name="ChartFormulaParameters" type="ChartFormulaParametersType"
minOccurs="0" />
    <xsd:any namespace="##other" processContents="skip" />
</xsd:choice>
<xsd:anyAttribute namespace="##other" processContents="skip" />
</xsd:complexType>
<xsd:complexType name="ChartFormulaParametersType">
    <xsd:sequence>
        <xsd:element name="ChartFormulaParameter" type="ChartFormulaParameterType"
maxOccurs="unbounded" />
    </xsd:sequence>
    <xsd:anyAttribute namespace="##other" processContents="skip" />
</xsd:complexType>
<xsd:complexType name="ChartFormulaParameterType">
    <xsd:choice minOccurs="1">
        <xsd:element name="Value" type="xsd:string" minOccurs="0" />
        <xsd:element name="Source" type="xsd:string" minOccurs="0" />
        <xsd:any namespace="##other" processContents="skip" />
    </xsd:choice>
    <xsd:attribute name="Name" type="xsd:string" use="required" />
    <xsd:anyAttribute namespace="##other" processContents="skip" />
</xsd:complexType>
<xsd:complexType name="ChartEmptyPointsType">
    <xsd:choice minOccurs="0" maxOccurs="unbounded">
        <xsd:element name="Style" type="StyleType" minOccurs="0" />
        <xsd:element name="ChartMarker" type="ChartMarkerType" minOccurs="0" />
        <xsd:element name="ChartDataLabel" type="ChartDataLabelType"
minOccurs="0" />
        <xsd:element name="AxisLabel" type="xsd:string" minOccurs="0" />
        <xsd:element name="ToolTip" type="StringLocIDType" minOccurs="0" />
        <xsd:element name="ActionInfo" type="ActionInfoType" minOccurs="0" />
        <xsd:element name="CustomProperties" type="CustomPropertiesType"
minOccurs="0" />
    <xsd:any namespace="##other" processContents="skip" />
</xsd:choice>
<xsd:anyAttribute namespace="##other" processContents="skip" />
</xsd:complexType>
<xsd:complexType name="ChartItemInLegendType">
    <xsd:choice minOccurs="0" maxOccurs="unbounded">
        <xsd:element name="LegendText" type="xsd:string" minOccurs="0" />
        <xsd:element name="ToolTip" type="StringLocIDType" minOccurs="0" />
        <xsd:element name="ActionInfo" type="ActionInfoType" minOccurs="0" />
        <xsd:element name="Hidden" type="xsd:string" minOccurs="0" />
        <xsd:any namespace="##other" processContents="skip" />
    </xsd:choice>

```

```

    <xsd:anyAttribute namespace="##other" processContents="skip" />
  </xsd:complexType>
  <xsd:complexType name="ChartDataPointsType">
    <xsd:sequence>
      <xsd:element name="ChartDataPoint" type="ChartDataPointType"
maxOccurs="unbounded" />
    </xsd:sequence>
    <xsd:anyAttribute namespace="##other" processContents="skip" />
  </xsd:complexType>
  <xsd:complexType name="ChartDataPointType">
    <xsd:choice minOccurs="0" maxOccurs="unbounded">
      <xsd:element name="ChartDataPointValues" type="ChartDataPointValuesType"
minOccurs="0" />
      <xsd:element name="ChartDataLabel" type="ChartDataLabelType"
minOccurs="0" />
      <xsd:element name="AxisLabel" type="xsd:string" minOccurs="0" />
      <xsd:element name="ToolTip" type="StringLocIDType" minOccurs="0" />
      <xsd:element name="ActionInfo" type="ActionInfoType" minOccurs="0" />
      <xsd:element name="Style" type="StyleType" minOccurs="0" />
      <xsd:element name="ChartMarker" type="ChartMarkerType" minOccurs="0" />
      <xsd:element name="ChartItemInLegend" type="ChartItemInLegendType"
minOccurs="0" />
      <xsd:element name="CustomProperties" type="CustomPropertiesType"
minOccurs="0" />
      <xsd:element name="DataElementName" type="xsd:string" minOccurs="0" />
      <xsd:element name="DataElementOutput" minOccurs="0">
        <xsd:simpleType>
          <xsd:restriction base="xsd:string">
            <xsd:enumeration value="Output" />
            <xsd:enumeration value="NoOutput" />
            <xsd:enumeration value="ContentsOnly" />
          </xsd:restriction>
        </xsd:simpleType>
      </xsd:element>
      <xsd:any namespace="##other" processContents="skip" />
    </xsd:choice>
    <xsd:anyAttribute namespace="##other" processContents="skip" />
  </xsd:complexType>
  <xsd:complexType name="ChartDataPointValuesType">
    <xsd:choice minOccurs="0" maxOccurs="unbounded">
      <xsd:element name="X" type="xsd:string" minOccurs="0" />
      <xsd:element name="Y" type="xsd:string" minOccurs="0" />
      <xsd:element name="Size" type="xsd:string" minOccurs="0" />
      <xsd:element name="High" type="xsd:string" minOccurs="0" />
      <xsd:element name="Low" type="xsd:string" minOccurs="0" />
      <xsd:element name="Start" type="xsd:string" minOccurs="0" />
      <xsd:element name="End" type="xsd:string" minOccurs="0" />
      <xsd:element name="Mean" type="xsd:string" minOccurs="0" />
      <xsd:element name="Median" type="xsd:string" minOccurs="0" />
      <xsd:any namespace="##other" processContents="skip" />
    </xsd:choice>
    <xsd:anyAttribute namespace="##other" processContents="skip" />
  </xsd:complexType>
  <xsd:complexType name="DataValueType">
    <xsd:choice minOccurs="1" maxOccurs="unbounded">
      <xsd:element name="Name" type="xsd:string" minOccurs="0" />
      <xsd:element name="Value" type="xsd:string" />
      <xsd:any namespace="##other" processContents="skip" />
    </xsd:choice>

```

```

    <xsd:anyAttribute namespace="##other" processContents="skip" />
</xsd:complexType>
<xsd:complexType name="ChartDataLabelType">
  <xsd:choice minOccurs="0" maxOccurs="unbounded">
    <xsd:element name="Visible" type="xsd:string" minOccurs="0" />
    <xsd:element name="Style" type="StyleType" minOccurs="0" />
    <xsd:element name="Label" type="StringLocIDType" minOccurs="0" />
    <xsd:element name="UseValueAsLabel" type="xsd:string" minOccurs="0" />
    <xsd:element name="Position" type="xsd:string" minOccurs="0" />
    <xsd:element name="Rotation" type="xsd:string" minOccurs="0" />
    <xsd:element name="ToolTip" type="StringLocIDType" minOccurs="0" />
    <xsd:element name="ActionInfo" type="ActionInfoType" minOccurs="0" />
    <xsd:any namespace="##other" processContents="skip" />
  </xsd:choice>
  <xsd:anyAttribute namespace="##other" processContents="skip" />
</xsd:complexType>
<xsd:complexType name="ChartSmartLabelType">
  <xsd:choice minOccurs="0" maxOccurs="unbounded">
    <xsd:element name="Disabled" type="xsd:string" minOccurs="0" />
    <xsd:element name="AllowOutsidePlotArea" type="xsd:string" minOccurs="0" />
    <xsd:element name="CalloutBackColor" type="xsd:string" minOccurs="0" />
    <xsd:element name="CalloutLineAnchor" type="xsd:string" minOccurs="0" />
    <xsd:element name="CalloutLineColor" type="xsd:string" minOccurs="0" />
    <xsd:element name="CalloutLineStyle" type="xsd:string" minOccurs="0" />
    <xsd:element name="CalloutLineWidth" type="xsd:string" minOccurs="0" />
    <xsd:element name="CalloutStyle" type="xsd:string" minOccurs="0" />
    <xsd:element name="ShowOverlapped" type="xsd:string" minOccurs="0" />
    <xsd:element name="MarkerOverlapping" type="xsd:string" minOccurs="0" />
    <xsd:element name="MaxMovingDistance" type="xsd:string" minOccurs="0" />
    <xsd:element name="MinMovingDistance" type="xsd:string" minOccurs="0" />
    <xsd:element name="ChartNoMoveDirections" type="ChartNoMoveDirectionsType"
minOccurs="0" />
    <xsd:any namespace="##other" processContents="skip" />
  </xsd:choice>
  <xsd:anyAttribute namespace="##other" processContents="skip" />
</xsd:complexType>
<xsd:complexType name="ChartNoMoveDirectionsType">
  <xsd:choice minOccurs="0" maxOccurs="unbounded">
    <xsd:element name="Up" type="xsd:string" minOccurs="0" />
    <xsd:element name="Left" type="xsd:string" minOccurs="0" />
    <xsd:element name="Right" type="xsd:string" minOccurs="0" />
    <xsd:element name="Down" type="xsd:string" minOccurs="0" />
    <xsd:element name="UpLeft" type="xsd:string" minOccurs="0" />
    <xsd:element name="UpRight" type="xsd:string" minOccurs="0" />
    <xsd:element name="DownLeft" type="xsd:string" minOccurs="0" />
    <xsd:element name="DownRight" type="xsd:string" minOccurs="0" />
    <xsd:any namespace="##other" processContents="skip" />
  </xsd:choice>
  <xsd:anyAttribute namespace="##other" processContents="skip" />
</xsd:complexType>
<xsd:complexType name="ChartThreeDPropertiesType">
  <xsd:choice minOccurs="0" maxOccurs="unbounded">
    <xsd:element name="Enabled" type="xsd:string" minOccurs="0" />
    <xsd:element name="ProjectionMode" type="xsd:string" minOccurs="0" />
    <xsd:element name="Rotation" type="xsd:string" minOccurs="0" />
    <xsd:element name="Inclination" type="xsd:string" minOccurs="0" />
    <xsd:element name="Perspective" type="xsd:string" minOccurs="0" />
    <xsd:element name="DepthRatio" type="xsd:string" minOccurs="0" />
    <xsd:element name="Shading" type="xsd:string" minOccurs="0" />
  </xsd:choice>
  <xsd:anyAttribute namespace="##other" processContents="skip" />
</xsd:complexType>

```



```

    <xsd:element name="GapDepth" type="xsd:string" minOccurs="0" />
    <xsd:element name="WallThickness" type="xsd:string" minOccurs="0" />
    <xsd:element name="Clustered" type="xsd:string" minOccurs="0" />
    <xsd:any namespace="##other" processContents="skip" />
  </xsd:choice>
  <xsd:anyAttribute namespace="##other" processContents="skip" />
</xsd:complexType>
<xsd:complexType name="ChartGridLinesType">
  <xsd:choice minOccurs="0" maxOccurs="unbounded">
    <xsd:element name="Enabled" type="xsd:string" minOccurs="0" />
    <xsd:element name="Style" type="StyleType" minOccurs="0" />
    <xsd:element name="Interval" type="xsd:string" minOccurs="0" />
    <xsd:element name="IntervalType" type="xsd:string" minOccurs="0" />
    <xsd:element name="IntervalOffset" type="xsd:string" minOccurs="0" />
    <xsd:element name="IntervalOffsetType" type="xsd:string" minOccurs="0" />
    <xsd:any namespace="##other" processContents="skip" />
  </xsd:choice>
  <xsd:anyAttribute namespace="##other" processContents="skip" />
</xsd:complexType>
<xsd:complexType name="ChartTickMarksType">
  <xsd:choice minOccurs="0" maxOccurs="unbounded">
    <xsd:element name="Enabled" type="xsd:string" minOccurs="0" />
    <xsd:element name="Type" type="xsd:string" minOccurs="0" />
    <xsd:element name="Style" type="StyleType" minOccurs="0" />
    <xsd:element name="Length" type="xsd:string" minOccurs="0" />
    <xsd:element name="Interval" type="xsd:string" minOccurs="0" />
    <xsd:element name="IntervalType" type="xsd:string" minOccurs="0" />
    <xsd:element name="IntervalOffset" type="xsd:string" minOccurs="0" />
    <xsd:element name="IntervalOffsetType" type="xsd:string" minOccurs="0" />
    <xsd:any namespace="##other" processContents="skip" />
  </xsd:choice>
  <xsd:anyAttribute namespace="##other" processContents="skip" />
</xsd:complexType>
<xsd:complexType name="ChartAnnotationsType">
  <xsd:sequence>
    <xsd:element name="ChartAnnotation" type="ChartAnnotationType"
maxOccurs="unbounded" />
    <!--TODO-->
  </xsd:sequence>
  <xsd:anyAttribute namespace="##other" processContents="skip" />
</xsd:complexType>
<xsd:complexType name="ChartAnnotationType">
  <xsd:choice minOccurs="0" maxOccurs="unbounded">
    <!--TODO-->
  </xsd:choice>
</xsd:complexType>
<xsd:complexType name="StyleType">
  <xsd:choice minOccurs="0" maxOccurs="unbounded">
    <xsd:element name="Border" type="BorderType" minOccurs="0" />
    <xsd:element name="TopBorder" type="BorderType" minOccurs="0" />
    <xsd:element name="BottomBorder" type="BorderType" minOccurs="0" />
    <xsd:element name="LeftBorder" type="BorderType" minOccurs="0" />
    <xsd:element name="RightBorder" type="BorderType" minOccurs="0" />
    <xsd:element name="BackgroundColor" type="xsd:string" minOccurs="0" />
    <xsd:element name="BackgroundGradientType" type="xsd:string"
minOccurs="0" />
    <xsd:element name="BackgroundGradientEndColor" type="xsd:string"
minOccurs="0" />
    <xsd:element name="BackgroundHatchType" type="xsd:string" minOccurs="0" />
  </xsd:choice>

```

```

    <xsd:element name="BackgroundImage" type="BackgroundImageType"
minOccurs="0" />
    <xsd:element name="FontStyle" type="xsd:string" minOccurs="0" />
    <xsd:element name="FontFamily" type="xsd:string" minOccurs="0" />
    <xsd:element name="FontSize" type="xsd:string" minOccurs="0" />
    <xsd:element name="FontWeight" type="xsd:string" minOccurs="0" />
    <xsd:element name="Format" type="xsd:string" minOccurs="0" />
    <xsd:element name="TextDecoration" type="xsd:string" minOccurs="0" />
    <xsd:element name="TextAlign" type="xsd:string" minOccurs="0" />
    <xsd:element name="TextEffect" type="xsd:string" minOccurs="0" />
    <xsd:element name="VerticalAlign" type="xsd:string" minOccurs="0" />
    <xsd:element name="Color" type="xsd:string" minOccurs="0" />
    <xsd:element name="ShadowColor" type="xsd:string" minOccurs="0" />
    <xsd:element name="ShadowOffset" type="xsd:string" minOccurs="0" />
    <xsd:element name="PaddingLeft" type="xsd:string" minOccurs="0" />
    <xsd:element name="PaddingRight" type="xsd:string" minOccurs="0" />
    <xsd:element name="PaddingTop" type="xsd:string" minOccurs="0" />
    <xsd:element name="PaddingBottom" type="xsd:string" minOccurs="0" />
    <xsd:element name="LineHeight" type="xsd:string" minOccurs="0" />
    <xsd:element name="Direction" type="xsd:string" minOccurs="0" />
    <xsd:element name="WritingMode" type="xsd:string" minOccurs="0" />
    <xsd:element name="Language" type="xsd:string" minOccurs="0" />
    <xsd:element name="UnicodeBiDi" type="xsd:string" minOccurs="0" />
    <xsd:element name="Calendar" type="xsd:string" minOccurs="0" />
    <xsd:element name="NumeralLanguage" type="xsd:string" minOccurs="0" />
    <xsd:element name="NumeralVariant" type="xsd:string" minOccurs="0" />
    <xsd:any namespace="##other" processContents="skip" />
</xsd:choice>
<xsd:anyAttribute namespace="##other" processContents="skip" />
</xsd:complexType>
<xsd:complexType name="BorderType">
    <xsd:choice minOccurs="0" maxOccurs="unbounded">
        <xsd:element name="Color" type="xsd:string" minOccurs="0" />
        <xsd:element name="Style" type="xsd:string" minOccurs="0" />
        <xsd:element name="Width" type="xsd:string" minOccurs="0" />
        <xsd:any namespace="##other" processContents="skip" />
    </xsd:choice>
    <xsd:anyAttribute namespace="##other" processContents="skip" />
</xsd:complexType>
<xsd:complexType name="BackgroundImageType">
    <xsd:choice minOccurs="1" maxOccurs="unbounded">
        <xsd:element name="Source">
            <xsd:simpleType>
                <xsd:restriction base="xsd:string">
                    <xsd:enumeration value="External" />
                    <xsd:enumeration value="Embedded" />
                    <xsd:enumeration value="Database" />
                </xsd:restriction>
            </xsd:simpleType>
        </xsd:element>
        <xsd:element name="Value" type="xsd:string" />
        <xsd:element name="MimeType" type="xsd:string" minOccurs="0" />
        <xsd:element name="TransparentColor" type="xsd:string" minOccurs="0" />
        <xsd:element name="BackgroundRepeat" type="xsd:string" minOccurs="0" />
        <xsd:element name="Position" type="xsd:string" minOccurs="0" />
        <xsd:any namespace="##other" processContents="skip" />
    </xsd:choice>
    <xsd:anyAttribute namespace="##other" processContents="skip" />
</xsd:complexType>

```

```

<xsd:complexType name="FiltersType">
  <xsd:sequence>
    <xsd:element name="Filter" type="FilterType" maxOccurs="unbounded" />
  </xsd:sequence>
  <xsd:anyAttribute namespace="##other" processContents="skip" />
</xsd:complexType>
<xsd:complexType name="FilterType">
  <xsd:choice minOccurs="1" maxOccurs="unbounded">
    <xsd:element name="FilterExpression" type="xsd:string" />
    <xsd:element name="Operator">
      <xsd:simpleType>
        <xsd:restriction base="xsd:string">
          <xsd:enumeration value="Equal" />
          <xsd:enumeration value="Like" />
          <xsd:enumeration value="NotEqual" />
          <xsd:enumeration value="GreaterThan" />
          <xsd:enumeration value="GreaterThanOrEqual" />
          <xsd:enumeration value="LessThan" />
          <xsd:enumeration value="LessThanOrEqual" />
          <xsd:enumeration value="TopN" />
          <xsd:enumeration value="BottomN" />
          <xsd:enumeration value="TopPercent" />
          <xsd:enumeration value="BottomPercent" />
          <xsd:enumeration value="In" />
          <xsd:enumeration value="Between" />
        </xsd:restriction>
      </xsd:simpleType>
    </xsd:element>
    <xsd:element name="FilterValues" type="FilterValuesType" />
    <xsd:any namespace="##other" processContents="skip" />
  </xsd:choice>
  <xsd:anyAttribute namespace="##other" processContents="skip" />
</xsd:complexType>
<xsd:complexType name="FilterValuesType">
  <xsd:sequence>
    <xsd:element name="FilterValue" type="StringWithDataModelAttribute"
maxOccurs="unbounded" />
  </xsd:sequence>
  <xsd:anyAttribute namespace="##other" processContents="skip" />
</xsd:complexType>
<xsd:complexType name="UserSortType">
  <xsd:choice minOccurs="1" maxOccurs="unbounded">
    <xsd:element name="SortExpression" type="xsd:string" />
    <xsd:element name="SortExpressionScope" type="xsd:string" minOccurs="0" />
    <xsd:element name="SortTarget" type="xsd:string" minOccurs="0" />
    <xsd:any namespace="##other" processContents="skip" />
  </xsd:choice>
  <xsd:anyAttribute namespace="##other" processContents="skip" />
</xsd:complexType>
<xsd:simpleType name="SizeType">
  <xsd:restriction base="xsd:normalizedString">
  </xsd:restriction>
</xsd:simpleType>
<xsd:complexType name="StringLocIDType">
  <xsd:simpleContent>
    <xsd:extension base="xsd:string">
      <xsd:anyAttribute namespace="##other" processContents="skip" />
    </xsd:extension>
  </xsd:simpleContent>

```

```

</xsd:complexType>
<xsd:complexType name="LocIDStringWithDataAttribute">
  <xsd:simpleContent>
    <xsd:extension base="StringWithDataAttribute">
      <xsd:attribute name="EvaluationMode" type="EvaluationModeType"
default="Auto" />
      <xsd:anyAttribute namespace="##other" processContents="skip" />
    </xsd:extension>
  </xsd:simpleContent>
</xsd:complexType>
<xsd:simpleType name="EvaluationModeType">
  <xsd:restriction base="xsd:string">
    <xsd:enumeration value="Auto" />
    <xsd:enumeration value="Constant" />
  </xsd:restriction>
</xsd:simpleType>
<xsd:complexType name="CustomPropertiesType">
  <xsd:sequence>
    <xsd:element name="CustomProperty" type="CustomPropertyType"
maxOccurs="unbounded" />
  </xsd:sequence>
  <xsd:anyAttribute namespace="##other" processContents="skip" />
</xsd:complexType>
<xsd:complexType name="CustomPropertyType">
  <xsd:choice minOccurs="1" maxOccurs="unbounded">
    <xsd:element name="Name" type="xsd:string" />
    <xsd:element name="Value" type="xsd:string" />
    <xsd:any namespace="##other" processContents="skip" />
  </xsd:choice>
  <xsd:anyAttribute namespace="##other" processContents="skip" />
</xsd:complexType>
<xsd:complexType name="TablixType">
  <xsd:choice minOccurs="1" maxOccurs="unbounded">
    <xsd:element name="TablixCorner" type="TablixCornerType" minOccurs="0" />
    <xsd:element name="TablixBody" type="TablixBodyType" minOccurs="0" />
    <xsd:element name="TablixColumnHierarchy" type="TablixHierarchyType"
minOccurs="1" />
    <xsd:element name="TablixRowHierarchy" type="TablixHierarchyType"
minOccurs="1" />
    <xsd:element name="LayoutDirection" minOccurs="0">
      <xsd:simpleType>
        <xsd:restriction base="xsd:string">
          <xsd:enumeration value="LTR" />
          <xsd:enumeration value="RTL" />
        </xsd:restriction>
      </xsd:simpleType>
    </xsd:element>
    <xsd:element name="GroupsBeforeRowHeaders" type="xsd:unsignedInt"
minOccurs="0" />
    <xsd:element name="RepeatColumnHeaders" type="xsd:boolean" minOccurs="0" />
    <xsd:element name="RepeatRowHeaders" type="xsd:boolean" minOccurs="0" />
    <xsd:element name="FixedColumnHeaders" type="xsd:boolean" minOccurs="0" />
    <xsd:element name="FixedRowHeaders" type="xsd:boolean" minOccurs="0" />
    <xsd:element name="Style" type="StyleType" minOccurs="0" />
    <xsd:element name="SortExpressions" type="SortExpressionsType"
minOccurs="0" />
    <xsd:element name="ActionInfo" type="ActionInfoType" minOccurs="0" />
    <xsd:element name="Top" type="SizeType" minOccurs="0" />
    <xsd:element name="Left" type="SizeType" minOccurs="0" />
  </xsd:choice>

```

```

<xsd:element name="Height" type="SizeType" minOccurs="0" />
<xsd:element name="Width" type="SizeType" minOccurs="0" />
<xsd:element name="ZIndex" type="xsd:unsignedInt" minOccurs="0" />
<xsd:element name="Visibility" type="VisibilityType" minOccurs="0" />
<xsd:element name="ToolTip" type="StringLocIDType" minOccurs="0" />
<xsd:element name="DocumentMapLabel" type="StringLocIDType" minOccurs="0" />
<xsd:element name="Bookmark" type="xsd:string" minOccurs="0" />
<xsd:element name="RepeatWith" type="xsd:string" minOccurs="0" />
<xsd:element name="CustomProperties" type="CustomPropertiesType"
minOccurs="0" />
<xsd:element name="PageBreak" type="PageBreakType" minOccurs="0" />
<xsd:element name="KeepTogether" type="xsd:boolean" minOccurs="0" />
<xsd:element name="NoRowsMessage" type="xsd:string" minOccurs="0" />
<xsd:element name="DataSetName" type="xsd:string" minOccurs="0" />
<xsd:element name="Filters" type="FiltersType" minOccurs="0" />
<xsd:element name="DataElementName" type="xsd:string" minOccurs="0" />
<xsd:element name="OmitBorderOnPageBreak" type="xsd:boolean"
minOccurs="0" />
<xsd:element name="DataElementOutput" minOccurs="0">
  <xsd:simpleType>
    <xsd:restriction base="xsd:string">
      <xsd:enumeration value="Output" />
      <xsd:enumeration value="NoOutput" />
      <xsd:enumeration value="ContentsOnly" />
      <xsd:enumeration value="Auto" />
    </xsd:restriction>
  </xsd:simpleType>
</xsd:element>
<xsd:any namespace="##other" processContents="skip" />
</xsd:choice>
<xsd:attribute name="Name" type="xsd:normalizedString" use="required" />
<xsd:anyAttribute namespace="##other" processContents="skip" />
</xsd:complexType>
<xsd:complexType name="TablixBodyType">
  <xsd:choice minOccurs="1" maxOccurs="unbounded">
    <xsd:element name="TablixColumns" type="TablixColumnsType" minOccurs="1"
maxOccurs="1" />
    <xsd:element name="TablixRows" type="TablixRowsType" minOccurs="1"
maxOccurs="1" />
    <xsd:any namespace="##other" processContents="skip" />
  </xsd:choice>
  <xsd:anyAttribute namespace="##other" processContents="skip" />
</xsd:complexType>
<xsd:complexType name="TablixCornerType">
  <xsd:choice minOccurs="1" maxOccurs="unbounded">
    <xsd:element name="TablixCornerRows" type="TablixCornerRowsType"
minOccurs="1" maxOccurs="1" />
    <xsd:any namespace="##other" processContents="skip" />
  </xsd:choice>
  <xsd:anyAttribute namespace="##other" processContents="skip" />
</xsd:complexType>
<xsd:complexType name="TablixCornerRowsType">
  <xsd:choice minOccurs="1" maxOccurs="unbounded">
    <xsd:element name="TablixCornerRow" type="TablixCornerRowType" minOccurs="1"
maxOccurs="unbounded">
      </xsd:element>
    <xsd:any namespace="##other" processContents="skip" />
  </xsd:choice>
  <xsd:anyAttribute namespace="##other" processContents="skip" />
</xsd:complexType>

```

```

</xsd:complexType>
<xsd:complexType name="TablixCornerRowType">
  <xsd:choice minOccurs="0" maxOccurs="unbounded">
    <xsd:element name="TablixCornerCell" type="TablixCornerCellType"
minOccurs="0" maxOccurs="unbounded">
      </xsd:element>
    <xsd:any namespace="##other" processContents="skip" />
  </xsd:choice>
  <xsd:anyAttribute namespace="##other" processContents="skip" />
</xsd:complexType>
<xsd:complexType name="TablixCornerCellType">
  <xsd:choice minOccurs="0" maxOccurs="unbounded">
    <xsd:element name="CellContents" type="CellContentsType" minOccurs="0"
maxOccurs="1" />
    <xsd:any namespace="##other" processContents="skip" />
  </xsd:choice>
  <xsd:anyAttribute namespace="##other" processContents="skip" />
</xsd:complexType>
<xsd:complexType name="TablixHierarchyType">
  <xsd:choice minOccurs="1" maxOccurs="unbounded">
    <xsd:element name="TablixMembers" type="TablixMembersType" minOccurs="1"
maxOccurs="1" />
    <xsd:any namespace="##other" processContents="skip" />
  </xsd:choice>
  <xsd:anyAttribute namespace="##other" processContents="skip" />
</xsd:complexType>
<xsd:complexType name="TablixMembersType">
  <xsd:sequence minOccurs="1" maxOccurs="unbounded">
    <xsd:element name="TablixMember" type="TablixMemberType" minOccurs="1"
maxOccurs="unbounded" />
    </xsd:sequence>
    <xsd:anyAttribute namespace="##other" processContents="skip" />
  </xsd:complexType>
<xsd:complexType name="TablixMemberType">
  <xsd:choice minOccurs="0" maxOccurs="unbounded">
    <xsd:element name="Group" type="GroupType" minOccurs="0" maxOccurs="1" />
    <xsd:element name="SortExpressions" type="SortExpressionsType" minOccurs="0"
maxOccurs="1" />
    <xsd:element name="TablixHeader" type="TablixHeaderType" minOccurs="0"
maxOccurs="1" />
    <xsd:element name="TablixMembers" type="TablixMembersType" minOccurs="0"
maxOccurs="1" />
    <xsd:element name="CustomProperties" type="CustomPropertiesType"
minOccurs="0" maxOccurs="1" />
    <xsd:element name="FixedData" type="xsd:boolean" minOccurs="0"
maxOccurs="1" />
    <xsd:element name="Visibility" type="VisibilityType" minOccurs="0"
maxOccurs="1" />
    <xsd:element name="HideIfNoRows" type="xsd:boolean" minOccurs="0" />
    <xsd:element name="RepeatOnNewPage" type="xsd:boolean" minOccurs="0" />
    <xsd:element name="KeepWithGroup" minOccurs="0" maxOccurs="1">
      <xsd:simpleType>
        <xsd:restriction base="xsd:string">
          <xsd:enumeration value="None" />
          <xsd:enumeration value="Before" />
          <xsd:enumeration value="After" />
        </xsd:restriction>
      </xsd:simpleType>
    </xsd:element>
  </xsd:choice>
</xsd:complexType>

```

```

<xsd:element name="DataElementName" type="xsd:string" minOccurs="0" />
<xsd:element name="DataElementOutput" minOccurs="0">
  <xsd:simpleType>
    <xsd:restriction base="xsd:string">
      <xsd:enumeration value="Output" />
      <xsd:enumeration value="NoOutput" />
      <xsd:enumeration value="ContentsOnly" />
      <xsd:enumeration value="Auto" />
    </xsd:restriction>
  </xsd:simpleType>
</xsd:element>
<xsd:element name="KeepTogether" type="xsd:boolean" minOccurs="0" />
<xsd:any namespace="##other" processContents="skip" />
</xsd:choice>
<xsd:anyAttribute namespace="##other" processContents="skip" />
</xsd:complexType>
<xsd:complexType name="TablixHeaderType">
  <xsd:choice maxOccurs="unbounded">
    <xsd:element name="Size" type="SizeType" minOccurs="1" maxOccurs="1" />
    <xsd:element name="CellContents" type="CellContentsType" minOccurs="1"
maxOccurs="1" />
    <xsd:any namespace="##other" processContents="skip" />
  </xsd:choice>
  <xsd:anyAttribute namespace="##other" processContents="skip" />
</xsd:complexType>
<xsd:complexType name="CellContentsType">
  <xsd:choice maxOccurs="unbounded">
    <xsd:element name="ColSpan" type="xsd:unsignedInt" minOccurs="0"
maxOccurs="1">
      </xsd:element>
    <xsd:element name="RowSpan" type="xsd:unsignedInt" minOccurs="0"
maxOccurs="1">
      </xsd:element>
    <xsd:element name="Line" type="LineType" minOccurs="0" maxOccurs="1" />
    <xsd:element name="Rectangle" type="RectangleType" minOccurs="0"
maxOccurs="1" />
    <xsd:element name="Textbox" type="TextboxType" minOccurs="0"
maxOccurs="1" />
    <xsd:element name="Image" type="ImageType" minOccurs="0" maxOccurs="1" />
    <xsd:element name="Subreport" type="SubreportType" minOccurs="0"
maxOccurs="1" />
    <xsd:element name="Chart" type="ChartType" minOccurs="0" maxOccurs="1" />
    <xsd:element name="GaugePanel" type="GaugePanelType" minOccurs="0"
maxOccurs="1" />
    <xsd:element name="Map" type="MapType" minOccurs="0" maxOccurs="1" />
    <xsd:element name="CustomReportItem" type="CustomReportItemType"
minOccurs="0" maxOccurs="1" />
    <xsd:element name="Tablix" type="TablixType" minOccurs="0" maxOccurs="1" />
    <xsd:any namespace="##other" processContents="skip" />
  </xsd:choice>
  <xsd:anyAttribute namespace="##other" processContents="skip" />
</xsd:complexType>
<xsd:complexType name="TablixColumnsType">
  <xsd:choice maxOccurs="unbounded">
    <xsd:element name="TablixColumn" type="TablixColumnType" minOccurs="1"
maxOccurs="unbounded" />
    <xsd:any namespace="##other" processContents="skip" />
  </xsd:choice>
  <xsd:anyAttribute namespace="##other" processContents="skip" />

```

```

</xsd:complexType>
<xsd:complexType name="TablixColumnType">
  <xsd:choice maxOccurs="unbounded">
    <xsd:element name="Width" type="SizeType" minOccurs="1" maxOccurs="1" />
    <xsd:any namespace="##other" processContents="skip" />
  </xsd:choice>
  <xsd:anyAttribute namespace="##other" processContents="skip" />
</xsd:complexType>
<xsd:complexType name="TablixRowsType">
  <xsd:choice maxOccurs="unbounded">
    <xsd:element name="TablixRow" type="TablixRowType" minOccurs="1"
maxOccurs="unbounded" />
    <xsd:any namespace="##other" processContents="skip" />
  </xsd:choice>
  <xsd:anyAttribute namespace="##other" processContents="skip" />
</xsd:complexType>
<xsd:complexType name="TablixRowType">
  <xsd:choice maxOccurs="unbounded">
    <xsd:element name="Height" type="SizeType" minOccurs="1" maxOccurs="1" />
    <xsd:element name="TablixCells" type="TablixCellsType" minOccurs="1"
maxOccurs="1" />
    <xsd:any namespace="##other" processContents="skip" />
  </xsd:choice>
  <xsd:anyAttribute namespace="##other" processContents="skip" />
</xsd:complexType>
<xsd:complexType name="TablixCellsType">
  <xsd:choice maxOccurs="unbounded">
    <xsd:element name="TablixCell" type="TablixCellType" minOccurs="1"
maxOccurs="unbounded" />
    <xsd:any namespace="##other" processContents="skip" />
  </xsd:choice>
  <xsd:anyAttribute namespace="##other" processContents="skip" />
</xsd:complexType>
<xsd:complexType name="TablixCellType">
  <xsd:choice maxOccurs="unbounded">
    <xsd:element name="CellContents" type="CellContentsType" minOccurs="0"
maxOccurs="1" />
    <xsd:element name="DataElementName" type="xsd:string" minOccurs="0"
maxOccurs="1" />
    <xsd:element name="DataElementOutput" minOccurs="0" maxOccurs="1">
      <xsd:simpleType>
        <xsd:restriction base="xsd:string">
          <xsd:enumeration value="Output" />
          <xsd:enumeration value="NoOutput" />
          <xsd:enumeration value="ContentsOnly" />
          <xsd:enumeration value="Auto" />
        </xsd:restriction>
      </xsd:simpleType>
    </xsd:element>
    <xsd:any namespace="##other" processContents="skip" />
  </xsd:choice>
  <xsd:anyAttribute namespace="##other" processContents="skip" />
</xsd:complexType>
<xsd:complexType name="PageBreakType">
  <xsd:choice minOccurs="1" maxOccurs="unbounded">
    <xsd:element name="BreakLocation" minOccurs="1">
      <xsd:simpleType>
        <xsd:restriction base="xsd:string">
          <xsd:enumeration value="None" />

```



```

        <xsd:enumeration value="Start" />
        <xsd:enumeration value="End" />
        <xsd:enumeration value="StartAndEnd" />
        <xsd:enumeration value="Between" />
    </xsd:restriction>
</xsd:simpleType>
</xsd:element>
<xsd:any namespace="##other" processContents="skip" />
</xsd:choice>
<xsd:anyAttribute namespace="##other" processContents="skip" />
</xsd:complexType>
<xsd:complexType name="GaugePanelType">
    <xsd:choice minOccurs="0" maxOccurs="unbounded">
        <!--DataRegionTypeStart-->
        <xsd:element name="Style" type="StyleType" minOccurs="0" />
        <xsd:element name="SortExpressions" type="SortExpressionsType"
minOccurs="0" />
        <xsd:element name="ActionInfo" type="ActionInfoType" minOccurs="0" />
        <xsd:element name="Top" type="SizeType" minOccurs="0" />
        <xsd:element name="Left" type="SizeType" minOccurs="0" />
        <xsd:element name="Height" type="SizeType" minOccurs="0" />
        <xsd:element name="Width" type="SizeType" minOccurs="0" />
        <xsd:element name="ZIndex" type="xsd:unsignedInt" minOccurs="0" />
        <xsd:element name="Visibility" type="VisibilityType" minOccurs="0" />
        <xsd:element name="ToolTip" type="StringLocIDType" minOccurs="0" />
        <xsd:element name="DocumentMapLabel" type="StringLocIDType" minOccurs="0" />
        <xsd:element name="Bookmark" type="xsd:string" minOccurs="0" />
        <xsd:element name="RepeatWith" type="xsd:string" minOccurs="0" />
        <xsd:element name="CustomProperties" type="CustomPropertiesType"
minOccurs="0" />
        <xsd:element name="NoRowsMessage" type="xsd:string" minOccurs="0" />
        <xsd:element name="DataSetName" type="xsd:string" minOccurs="0" />
        <xsd:element name="PageBreak" type="PageBreakType" minOccurs="0" />
        <xsd:element name="Filters" type="FiltersType" minOccurs="0" />
        <xsd:element name="DataElementName" type="xsd:string" minOccurs="0" />
        <xsd:element name="DataElementOutput" minOccurs="0">
            <xsd:simpleType>
                <xsd:restriction base="xsd:string">
                    <xsd:enumeration value="Output" />
                    <xsd:enumeration value="NoOutput" />
                    <xsd:enumeration value="ContentsOnly" />
                    <xsd:enumeration value="Auto" />
                </xsd:restriction>
            </xsd:simpleType>
        </xsd:element>
        <!--DataRegionTypeEnd-->
        <xsd:element name="AntiAliasing" type="xsd:string" minOccurs="0" />
        <xsd:element name="TextAntiAliasingQuality" type="xsd:string"
minOccurs="0" />
        <xsd:element name="AutoLayout" type="xsd:string" minOccurs="0" />
        <xsd:element name="ShadowIntensity" type="xsd:string" minOccurs="0" />
        <xsd:element name="RadialGauges" type="RadialGaugesType" minOccurs="0" />
        <xsd:element name="LinearGauges" type="LinearGaugesType" minOccurs="0" />
        <xsd:element name="NumericIndicators" type="NumericIndicatorsType"
minOccurs="0" />
        <xsd:element name="StateIndicators" type="StateIndicatorsType"
minOccurs="0" />
        <xsd:element name="GaugeImages" type="GaugeImagesType" minOccurs="0" />
        <xsd:element name="GaugeLabels" type="GaugeLabelsType" minOccurs="0" />
    </xsd:choice>
</xsd:complexType>

```

```

    <xsd:element name="BackFrame" type="BackFrameType" minOccurs="0" />
    <xsd:element name="TopImage" type="TopImageType" minOccurs="0" />
    <xsd:element name="GaugeMember" type="GaugeMemberType" minOccurs="0" />
    <xsd:any namespace="##other" processContents="skip" />
  </xsd:choice>
  <xsd:attribute name="Name" type="xsd:normalizedString" use="required" />
  <xsd:anyAttribute namespace="##other" processContents="skip" />
</xsd:complexType>
<xsd:complexType name="GaugeMemberType">
  <xsd:choice maxOccurs="unbounded">
    <xsd:element name="Group" type="GroupType" minOccurs="1" />
    <xsd:element name="SortExpressions" type="SortExpressionsType"
minOccurs="0" />
    <xsd:element name="GaugeMember" type="GaugeMemberType" minOccurs="0" />
    <xsd:any namespace="##other" processContents="skip" />
  </xsd:choice>
  <xsd:anyAttribute namespace="##other" processContents="skip" />
</xsd:complexType>
<xsd:complexType name="GaugeInputValueType">
  <xsd:choice maxOccurs="unbounded">
    <xsd:element name="Value" type="xsd:string" minOccurs="1" />
    <xsd:element name="Formula" type="xsd:string" minOccurs="0" />
    <xsd:element name="MinPercent" type="xsd:string" minOccurs="0" />
    <xsd:element name="MaxPercent" type="xsd:string" minOccurs="0" />
    <xsd:element name="Multiplier" type="xsd:string" minOccurs="0" />
    <xsd:element name="AddConstant" type="xsd:string" minOccurs="0" />
    <xsd:element name="DataElementName" type="xsd:string" minOccurs="0" />
    <xsd:element name="DataElementOutput" minOccurs="0">
      <xsd:simpleType>
        <xsd:restriction base="xsd:string">
          <xsd:enumeration value="Output" />
          <xsd:enumeration value="NoOutput" />
        </xsd:restriction>
      </xsd:simpleType>
    </xsd:element>
    <xsd:any namespace="##other" processContents="skip" />
  </xsd:choice>
  <xsd:anyAttribute namespace="##other" processContents="skip" />
</xsd:complexType>
<xsd:complexType name="RadialGaugeType">
  <xsd:choice minOccurs="0" maxOccurs="unbounded">
    <!--GaugeTypeStart-->
    <!--GaugePanelItemTypeStart-->
    <xsd:element name="ActionInfo" type="ActionInfoType" minOccurs="0" />
    <xsd:element name="ToolTip" type="xsd:string" minOccurs="0" />
    <xsd:element name="Top" type="xsd:string" minOccurs="0" />
    <xsd:element name="Left" type="xsd:string" minOccurs="0" />
    <xsd:element name="Height" type="xsd:string" minOccurs="0" />
    <xsd:element name="Width" type="xsd:string" minOccurs="0" />
    <xsd:element name="ZIndex" type="xsd:string" minOccurs="0" />
    <xsd:element name="Hidden" type="xsd:string" minOccurs="0" />
    <xsd:element name="ParentItem" type="xsd:string" minOccurs="0" />
    <!--GaugePanelItemTypeEnd-->
    <xsd:element name="BackFrame" type="BackFrameType" minOccurs="0" />
    <xsd:element name="TopImage" type="TopImageType" minOccurs="0" />
    <xsd:element name="ClipContent" type="xsd:string" minOccurs="0" />
    <xsd:element name="AspectRatio" type="xsd:string" minOccurs="0" />
    <!--GaugeTypeEnd-->
    <xsd:element name="GaugeScales" type="RadialScalesType" minOccurs="0" />
  </xsd:choice>

```

```

    <xsd:element name="PivotX" type="xsd:string" minOccurs="0" />
    <xsd:element name="PivotY" type="xsd:string" minOccurs="0" />
    <xsd:any namespace="##other" processContents="skip" />
  </xsd:choice>
  <xsd:attribute name="Name" type="xsd:normalizedString" use="required" />
  <xsd:anyAttribute namespace="##other" processContents="skip" />
</xsd:complexType>
<xsd:complexType name="LinearGaugeType">
  <xsd:choice minOccurs="0" maxOccurs="unbounded">
    <!--GaugeTypeStart-->
    <!--GaugePanelItemTypeStart-->
    <xsd:element name="ActionInfo" type="ActionInfoType" minOccurs="0" />
    <xsd:element name="ToolTip" type="xsd:string" minOccurs="0" />
    <xsd:element name="Top" type="xsd:string" minOccurs="0" />
    <xsd:element name="Left" type="xsd:string" minOccurs="0" />
    <xsd:element name="Height" type="xsd:string" minOccurs="0" />
    <xsd:element name="Width" type="xsd:string" minOccurs="0" />
    <xsd:element name="ZIndex" type="xsd:string" minOccurs="0" />
    <xsd:element name="Hidden" type="xsd:string" minOccurs="0" />
    <xsd:element name="ParentItem" type="xsd:string" minOccurs="0" />
    <!--GaugePanelItemTypeEnd-->
    <xsd:element name="BackFrame" type="BackFrameType" minOccurs="0" />
    <xsd:element name="TopImage" type="TopImageType" minOccurs="0" />
    <xsd:element name="ClipContent" type="xsd:string" minOccurs="0" />
    <xsd:element name="AspectRatio" type="xsd:string" minOccurs="0" />
    <!--GaugeTypeEnd-->
    <xsd:element name="GaugeScales" type="LinearScalesType" minOccurs="0" />
    <xsd:element name="Orientation" type="xsd:string" minOccurs="0" />
    <xsd:any namespace="##other" processContents="skip" />
  </xsd:choice>
  <xsd:attribute name="Name" type="xsd:normalizedString" use="required" />
  <xsd:anyAttribute namespace="##other" processContents="skip" />
</xsd:complexType>
<xsd:complexType name="NumericIndicatorType">
  <xsd:choice minOccurs="0" maxOccurs="unbounded">
    <!--GaugePanelItemTypeStart-->
    <xsd:element name="ActionInfo" type="ActionInfoType" minOccurs="0" />
    <xsd:element name="ToolTip" type="xsd:string" minOccurs="0" />
    <xsd:element name="Top" type="xsd:string" minOccurs="0" />
    <xsd:element name="Left" type="xsd:string" minOccurs="0" />
    <xsd:element name="Height" type="xsd:string" minOccurs="0" />
    <xsd:element name="Width" type="xsd:string" minOccurs="0" />
    <xsd:element name="ZIndex" type="xsd:string" minOccurs="0" />
    <xsd:element name="Hidden" type="xsd:string" minOccurs="0" />
    <xsd:element name="ParentItem" type="xsd:string" minOccurs="0" />
    <!--GaugePanelItemTypeEnd-->
    <xsd:element name="Style" type="StyleType" minOccurs="0" />
    <xsd:element name="GaugeInputValue" type="GaugeInputValueType"
minOccurs="1" />
    <xsd:element name="MaximumValue" type="GaugeInputValueType" minOccurs="0" />
    <xsd:element name="MinimumValue" type="GaugeInputValueType" minOccurs="0" />
    <xsd:element name="NumericIndicatorRanges" type="NumericIndicatorRangesType"
minOccurs="0" />
    <xsd:element name="ResizeMode" type="xsd:string" minOccurs="0" />
    <xsd:element name="DecimalDigitColor" type="xsd:string" minOccurs="0" />
    <xsd:element name="DecimalDigits" type="xsd:string" minOccurs="0" />
    <xsd:element name="DigitColor" type="xsd:string" minOccurs="0" />
    <xsd:element name="Digits" type="xsd:string" minOccurs="0" />
    <xsd:element name="IndicatorStyle" type="xsd:string" minOccurs="0" />
  </xsd:choice>

```

```

<xsd:element name="LedDimColor" type="xsd:string" minOccurs="0" />
<xsd:element name="Multiplier" type="xsd:string" minOccurs="0" />
<xsd:element name="OffString" type="xsd:string" minOccurs="0" />
<xsd:element name="OutOfRangeString" type="xsd:string" minOccurs="0" />
<xsd:element name="SeparatorColor" type="xsd:string" minOccurs="0" />
<xsd:element name="SeparatorWidth" type="xsd:string" minOccurs="0" />
<xsd:element name="ShowDecimalPoint" type="xsd:string" minOccurs="0" />
<xsd:element name="ShowLeadingZeros" type="xsd:string" minOccurs="0" />
<xsd:element name="ShowSign" type="xsd:string" minOccurs="0" />
<xsd:element name="SnappingEnabled" type="xsd:string" minOccurs="0" />
<xsd:element name="SnappingInterval" type="xsd:string" minOccurs="0" />
<xsd:element name="UseFontPercent" type="xsd:string" minOccurs="0" />
<xsd:any namespace="##other" processContents="skip" />
</xsd:choice>
<xsd:attribute name="Name" type="xsd:normalizedString" use="required" />
<xsd:anyAttribute namespace="##other" processContents="skip" />
</xsd:complexType>
<xsd:complexType name="StateIndicatorType">
  <xsd:choice minOccurs="0" maxOccurs="unbounded">
    <!--GaugePanelItemTypeStart-->
    <xsd:element name="ActionInfo" type="ActionInfoType" minOccurs="0" />
    <xsd:element name="ToolTip" type="xsd:string" minOccurs="0" />
    <xsd:element name="Top" type="xsd:string" minOccurs="0" />
    <xsd:element name="Left" type="xsd:string" minOccurs="0" />
    <xsd:element name="Height" type="xsd:string" minOccurs="0" />
    <xsd:element name="Width" type="xsd:string" minOccurs="0" />
    <xsd:element name="ZIndex" type="xsd:string" minOccurs="0" />
    <xsd:element name="Hidden" type="xsd:string" minOccurs="0" />
    <xsd:element name="ParentItem" type="xsd:string" minOccurs="0" />
    <!--GaugePanelItemTypeEnd-->
    <xsd:element name="Style" type="StyleType" minOccurs="0" />
    <xsd:element name="GaugeInputValue" type="GaugeInputValueType"
minOccurs="1" />
    <xsd:element name="IndicatorStates" type="IndicatorStatesType"
minOccurs="0" />
    <xsd:element name="StateImage" type="StateImageType" minOccurs="0" />
    <xsd:element name="ResizeMode" type="xsd:string" minOccurs="0" />
    <xsd:element name="Angle" type="xsd:string" minOccurs="0" />
    <xsd:element name="IndicatorStyle" type="xsd:string" minOccurs="0" />
    <xsd:element name="Text" type="xsd:string" minOccurs="0" />
    <xsd:element name="UseFontPercent" type="xsd:string" minOccurs="0" />
    <xsd:any namespace="##other" processContents="skip" />
  </xsd:choice>
  <xsd:attribute name="Name" type="xsd:normalizedString" use="required" />
  <xsd:anyAttribute namespace="##other" processContents="skip" />
</xsd:complexType>
<xsd:complexType name="GaugeImageType">
  <xsd:choice minOccurs="0" maxOccurs="unbounded">
    <!--GaugePanelItemTypeStart-->
    <xsd:element name="ActionInfo" type="ActionInfoType" minOccurs="0" />
    <xsd:element name="ToolTip" type="xsd:string" minOccurs="0" />
    <xsd:element name="Top" type="xsd:string" minOccurs="0" />
    <xsd:element name="Left" type="xsd:string" minOccurs="0" />
    <xsd:element name="Height" type="xsd:string" minOccurs="0" />
    <xsd:element name="Width" type="xsd:string" minOccurs="0" />
    <xsd:element name="ZIndex" type="xsd:string" minOccurs="0" />
    <xsd:element name="Hidden" type="xsd:string" minOccurs="0" />
    <xsd:element name="ParentItem" type="xsd:string" minOccurs="0" />
    <!--GaugePanelItemTypeEnd-->

```

```

<xsd:element name="Source" type="xsd:string" minOccurs="1" />
<xsd:element name="Value" type="xsd:string" minOccurs="1" />
<xsd:element name="MIMEType" type="xsd:string" minOccurs="0" />
<xsd:element name="TransparentColor" type="xsd:string" minOccurs="0" />
<xsd:element name="Transparency" type="xsd:string" minOccurs="0" />
<xsd:element name="Angle" type="xsd:string" minOccurs="0" />
<xsd:element name="ResizeMode" type="xsd:string" minOccurs="0" />
<xsd:any namespace="##other" processContents="skip" />
</xsd:choice>
<xsd:attribute name="Name" type="xsd:normalizedString" use="required" />
<xsd:anyAttribute namespace="##other" processContents="skip" />
</xsd:complexType>
<xsd:complexType name="GaugeLabelType">
  <xsd:choice minOccurs="0" maxOccurs="unbounded">
    <!--GaugePanelItemTypeStart-->
    <xsd:element name="ActionInfo" type="ActionInfoType" minOccurs="0" />
    <xsd:element name="ToolTip" type="xsd:string" minOccurs="0" />
    <xsd:element name="Top" type="xsd:string" minOccurs="0" />
    <xsd:element name="Left" type="xsd:string" minOccurs="0" />
    <xsd:element name="Height" type="xsd:string" minOccurs="0" />
    <xsd:element name="Width" type="xsd:string" minOccurs="0" />
    <xsd:element name="ZIndex" type="xsd:string" minOccurs="0" />
    <xsd:element name="Hidden" type="xsd:string" minOccurs="0" />
    <xsd:element name="ParentItem" type="xsd:string" minOccurs="0" />
    <!--GaugePanelItemTypeEnd-->
    <xsd:element name="Style" type="StyleType" minOccurs="0" />
    <xsd:element name="Text" type="xsd:string" minOccurs="0" />
    <xsd:element name="Angle" type="xsd:string" minOccurs="0" />
    <xsd:element name="ResizeMode" type="xsd:string" minOccurs="0" />
    <xsd:element name="TextShadowOffset" type="xsd:string" minOccurs="0" />
    <xsd:element name="UseFontPercent" type="xsd:string" minOccurs="0" />
    <xsd:any namespace="##other" processContents="skip" />
  </xsd:choice>
  <xsd:attribute name="Name" type="xsd:normalizedString" use="required" />
  <xsd:anyAttribute namespace="##other" processContents="skip" />
</xsd:complexType>
<xsd:complexType name="RadialScaleType">
  <xsd:choice minOccurs="0" maxOccurs="unbounded">
    <!--GaugeScaleTypeStart-->
    <xsd:element name="Style" type="StyleType" minOccurs="0" />
    <xsd:element name="ActionInfo" type="ActionInfoType" minOccurs="0" />
    <xsd:element name="ToolTip" type="xsd:string" minOccurs="0" />
    <xsd:element name="ScaleRanges" type="ScaleRangesType" minOccurs="0" />
    <xsd:element name="ScaleLabels" type="ScaleLabelsType" minOccurs="0" />
    <xsd:element name="GaugeMajorTickMarks" type="GaugeTickMarksType"
minOccurs="0" />
    <xsd:element name="GaugeMinorTickMarks" type="GaugeTickMarksType"
minOccurs="0" />
    <xsd:element name="CustomLabels" type="CustomLabelsType" minOccurs="0" />
    <xsd:element name="MaximumValue" type="GaugeInputValueType" minOccurs="0" />
    <xsd:element name="MinimumValue" type="GaugeInputValueType" minOccurs="0" />
    <xsd:element name="MaximumPin" type="ScalePinType" minOccurs="0" />
    <xsd:element name="MinimumPin" type="ScalePinType" minOccurs="0" />
    <xsd:element name="Interval" type="xsd:string" minOccurs="0" />
    <xsd:element name="IntervalOffset" type="xsd:string" minOccurs="0" />
    <xsd:element name="Logarithmic" type="xsd:string" minOccurs="0" />
    <xsd:element name="LogarithmicBase" type="xsd:string" minOccurs="0" />
    <xsd:element name="Multiplier" type="xsd:string" minOccurs="0" />
    <xsd:element name="Reversed" type="xsd:string" minOccurs="0" />
  </xsd:choice>

```

```

<xsd:element name="Hidden" type="xsd:string" minOccurs="0" />
<xsd:element name="Width" type="xsd:string" minOccurs="0" />
<xsd:element name="TickMarksOnTop" type="xsd:string" minOccurs="0" />
<!--GaugeScaleTypeEnd-->
<xsd:element name="GaugePointers" type="RadialPointersType" minOccurs="0" />
<xsd:element name="Radius" type="xsd:string" minOccurs="0" />
<xsd:element name="StartAngle" type="xsd:string" minOccurs="0" />
<xsd:element name="SweepAngle" type="xsd:string" minOccurs="0" />
<xsd:any namespace="##other" processContents="skip" />
</xsd:choice>
<xsd:attribute name="Name" type="xsd:normalizedString" use="required" />
<xsd:anyAttribute namespace="##other" processContents="skip" />
</xsd:complexType>
<xsd:complexType name="LinearScaleType">
  <xsd:choice minOccurs="0" maxOccurs="unbounded">
    <!--GaugeScaleTypeStart-->
    <xsd:element name="Style" type="StyleType" minOccurs="0" />
    <xsd:element name="ActionInfo" type="ActionInfoType" minOccurs="0" />
    <xsd:element name="ToolTip" type="xsd:string" minOccurs="0" />
    <xsd:element name="ScaleRanges" type="ScaleRangesType" minOccurs="0" />
    <xsd:element name="ScaleLabels" type="ScaleLabelsType" minOccurs="0" />
    <xsd:element name="GaugeMajorTickMarks" type="GaugeTickMarksType"
minOccurs="0" />
    <xsd:element name="GaugeMinorTickMarks" type="GaugeTickMarksType"
minOccurs="0" />
    <xsd:element name="CustomLabels" type="CustomLabelsType" minOccurs="0" />
    <xsd:element name="MaximumValue" type="GaugeInputValueType" minOccurs="0" />
    <xsd:element name="MinimumValue" type="GaugeInputValueType" minOccurs="0" />
    <xsd:element name="MaximumPin" type="ScalePinType" minOccurs="0" />
    <xsd:element name="MinimumPin" type="ScalePinType" minOccurs="0" />
    <xsd:element name="Interval" type="xsd:string" minOccurs="0" />
    <xsd:element name="IntervalOffset" type="xsd:string" minOccurs="0" />
    <xsd:element name="Logarithmic" type="xsd:string" minOccurs="0" />
    <xsd:element name="LogarithmicBase" type="xsd:string" minOccurs="0" />
    <xsd:element name="Multiplier" type="xsd:string" minOccurs="0" />
    <xsd:element name="Reversed" type="xsd:string" minOccurs="0" />
    <xsd:element name="Hidden" type="xsd:string" minOccurs="0" />
    <xsd:element name="Width" type="xsd:string" minOccurs="0" />
    <xsd:element name="TickMarksOnTop" type="xsd:string" minOccurs="0" />
    <!--GaugeScaleTypeEnd-->
    <xsd:element name="GaugePointers" type="LinearPointersType" minOccurs="0" />
    <xsd:element name="StartMargin" type="xsd:string" minOccurs="0" />
    <xsd:element name="EndMargin" type="xsd:string" minOccurs="0" />
    <xsd:element name="Position" type="xsd:string" minOccurs="0" />
    <xsd:any namespace="##other" processContents="skip" />
  </xsd:choice>
  <xsd:attribute name="Name" type="xsd:normalizedString" use="required" />
  <xsd:anyAttribute namespace="##other" processContents="skip" />
</xsd:complexType>
<xsd:complexType name="RadialPointerType">
  <xsd:choice minOccurs="0" maxOccurs="unbounded">
    <!--GaugePointerTypeStart-->
    <xsd:element name="Style" type="StyleType" minOccurs="0" />
    <xsd:element name="ActionInfo" type="ActionInfoType" minOccurs="0" />
    <xsd:element name="ToolTip" type="xsd:string" minOccurs="0" />
    <xsd:element name="GaugeInputValue" type="GaugeInputValueType"
minOccurs="0" />
    <xsd:element name="PointerImage" type="PointerImageType" minOccurs="0" />
    <xsd:element name="BarStart" type="xsd:string" minOccurs="0" />
  </xsd:choice>
  <xsd:attribute name="Name" type="xsd:normalizedString" use="required" />
  <xsd:anyAttribute namespace="##other" processContents="skip" />
</xsd:complexType>

```

```

<xsd:element name="DistanceFromScale" type="xsd:string" minOccurs="0" />
<xsd:element name="MarkerLength" type="xsd:string" minOccurs="0" />
<xsd:element name="MarkerStyle" type="xsd:string" minOccurs="0" />
<xsd:element name="Placement" type="xsd:string" minOccurs="0" />
<xsd:element name="SnappingEnabled" type="xsd:string" minOccurs="0" />
<xsd:element name="SnappingInterval" type="xsd:string" minOccurs="0" />
<xsd:element name="Hidden" type="xsd:string" minOccurs="0" />
<xsd:element name="Width" type="xsd:string" minOccurs="0" />
<xsd:element name="Type" type="xsd:string" minOccurs="0" />
<!--GaugePointerTypeEnd-->
<xsd:element name="PointerCap" type="PointerCapType" minOccurs="0" />
<xsd:element name="NeedleStyle" type="xsd:string" minOccurs="0" />
<xsd:any namespace="##other" processContents="skip" />
</xsd:choice>
<xsd:attribute name="Name" type="xsd:normalizedString" use="required" />
<xsd:anyAttribute namespace="##other" processContents="skip" />
</xsd:complexType>
<xsd:complexType name="LinearPointerType">
  <xsd:choice minOccurs="0" maxOccurs="unbounded">
    <!--GaugePointerTypeStart-->
    <xsd:element name="Style" type="StyleType" minOccurs="0" />
    <xsd:element name="ActionInfo" type="ActionInfoType" minOccurs="0" />
    <xsd:element name="ToolTip" type="xsd:string" minOccurs="0" />
    <xsd:element name="GaugeInputValue" type="GaugeInputValueType"
minOccurs="0" />
    <xsd:element name="PointerImage" type="PointerImageType" minOccurs="0" />
    <xsd:element name="BarStart" type="xsd:string" minOccurs="0" />
    <xsd:element name="DistanceFromScale" type="xsd:string" minOccurs="0" />
    <xsd:element name="MarkerLength" type="xsd:string" minOccurs="0" />
    <xsd:element name="MarkerStyle" type="xsd:string" minOccurs="0" />
    <xsd:element name="Placement" type="xsd:string" minOccurs="0" />
    <xsd:element name="SnappingEnabled" type="xsd:string" minOccurs="0" />
    <xsd:element name="SnappingInterval" type="xsd:string" minOccurs="0" />
    <xsd:element name="Hidden" type="xsd:string" minOccurs="0" />
    <xsd:element name="Width" type="xsd:string" minOccurs="0" />
    <xsd:element name="Type" type="xsd:string" minOccurs="0" />
    <!--GaugePointerTypeEnd-->
    <xsd:element name="Thermometer" type="ThermometerType" minOccurs="0" />
    <xsd:any namespace="##other" processContents="skip" />
  </xsd:choice>
  <xsd:attribute name="Name" type="xsd:normalizedString" use="required" />
  <xsd:anyAttribute namespace="##other" processContents="skip" />
</xsd:complexType>
<xsd:complexType name="ThermometerType">
  <xsd:choice minOccurs="0" maxOccurs="unbounded">
    <xsd:element name="Style" type="StyleType" minOccurs="0" />
    <xsd:element name="BulbOffset" type="xsd:string" minOccurs="0" />
    <xsd:element name="BulbSize" type="xsd:string" minOccurs="0" />
    <xsd:element name="ThermometerStyle" type="xsd:string" minOccurs="0" />
    <xsd:any namespace="##other" processContents="skip" />
  </xsd:choice>
  <xsd:anyAttribute namespace="##other" processContents="skip" />
</xsd:complexType>
<xsd:complexType name="PointerCapType">
  <xsd:choice minOccurs="0" maxOccurs="unbounded">
    <xsd:element name="Style" type="StyleType" minOccurs="0" />
    <xsd:element name="CapImage" type="CapImageType" minOccurs="0" />
    <xsd:element name="OnTop" type="xsd:string" minOccurs="0" />
    <xsd:element name="Reflection" type="xsd:string" minOccurs="0" />
  </xsd:choice>
  <xsd:anyAttribute namespace="##other" processContents="skip" />
</xsd:complexType>

```

```

    <xsd:element name="CapStyle" type="xsd:string" minOccurs="0" />
    <xsd:element name="Hidden" type="xsd:string" minOccurs="0" />
    <xsd:element name="Width" type="xsd:string" minOccurs="0" />
    <xsd:any namespace="##other" processContents="skip" />
  </xsd:choice>
  <xsd:anyAttribute namespace="##other" processContents="skip" />
</xsd:complexType>
<xsd:complexType name="NumericIndicatorRangeType">
  <xsd:choice minOccurs="0" maxOccurs="unbounded">
    <xsd:element name="StartValue" type="GaugeInputValueType" minOccurs="0" />
    <xsd:element name="EndValue" type="GaugeInputValueType" minOccurs="0" />
    <xsd:element name="DecimalDigitColor" type="xsd:string" minOccurs="0" />
    <xsd:element name="DigitColor" type="xsd:string" minOccurs="0" />
    <xsd:any namespace="##other" processContents="skip" />
  </xsd:choice>
  <xsd:attribute name="Name" type="xsd:normalizedString" use="required" />
  <xsd:anyAttribute namespace="##other" processContents="skip" />
</xsd:complexType>
<xsd:complexType name="IndicatorStateType">
  <xsd:choice minOccurs="0" maxOccurs="unbounded">
    <xsd:element name="Style" type="StyleType" minOccurs="0" />
    <xsd:element name="StartValue" type="GaugeInputValueType" minOccurs="0" />
    <xsd:element name="EndValue" type="GaugeInputValueType" minOccurs="0" />
    <xsd:element name="StateImage" type="StateImageType" minOccurs="0" />
    <xsd:element name="Text" type="xsd:string" minOccurs="0" />
    <xsd:any namespace="##other" processContents="skip" />
  </xsd:choice>
  <xsd:attribute name="Name" type="xsd:normalizedString" use="required" />
  <xsd:anyAttribute namespace="##other" processContents="skip" />
</xsd:complexType>
<xsd:complexType name="ScaleRangeType">
  <xsd:choice minOccurs="0" maxOccurs="unbounded">
    <xsd:element name="Style" type="StyleType" minOccurs="0" />
    <xsd:element name="BackgroundGradientType" type="xsd:string"
minOccurs="0" />
    <xsd:element name="ActionInfo" type="ActionInfoType" minOccurs="0" />
    <xsd:element name="ToolTip" type="xsd:string" minOccurs="0" />
    <xsd:element name="StartValue" type="GaugeInputValueType" minOccurs="0" />
    <xsd:element name="EndValue" type="GaugeInputValueType" minOccurs="0" />
    <xsd:element name="StartWidth" type="xsd:string" minOccurs="0" />
    <xsd:element name="EndWidth" type="xsd:string" minOccurs="0" />
    <xsd:element name="DistanceFromScale" type="xsd:string" minOccurs="0" />
    <xsd:element name="InRangeBarPointerColor" type="xsd:string"
minOccurs="0" />
    <xsd:element name="InRangeLabelColor" type="xsd:string" minOccurs="0" />
    <xsd:element name="InRangeTickMarksColor" type="xsd:string" minOccurs="0" />
    <xsd:element name="Placement" type="xsd:string" minOccurs="0" />
    <xsd:element name="Hidden" type="xsd:string" minOccurs="0" />
    <xsd:any namespace="##other" processContents="skip" />
  </xsd:choice>
  <xsd:attribute name="Name" type="xsd:normalizedString" use="required" />
  <xsd:anyAttribute namespace="##other" processContents="skip" />
</xsd:complexType>
<xsd:complexType name="ScaleLabelsType">
  <xsd:choice minOccurs="0" maxOccurs="unbounded">
    <xsd:element name="Style" type="StyleType" minOccurs="0" />
    <xsd:element name="Interval" type="xsd:string" minOccurs="0" />
    <xsd:element name="IntervalOffset" type="xsd:string" minOccurs="0" />
    <xsd:element name="AllowUpsideDown" type="xsd:string" minOccurs="0" />

```



```

<xsd:element name="DistanceFromScale" type="xsd:string" minOccurs="0" />
<xsd:element name="FontAngle" type="xsd:string" minOccurs="0" />
<xsd:element name="Placement" type="xsd:string" minOccurs="0" />
<xsd:element name="RotateLabels" type="xsd:string" minOccurs="0" />
<xsd:element name="ShowEndLabels" type="xsd:string" minOccurs="0" />
<xsd:element name="Hidden" type="xsd:string" minOccurs="0" />
<xsd:element name="UseFontPercent" type="xsd:string" minOccurs="0" />
<xsd:any namespace="##other" processContents="skip" />
</xsd:choice>
<xsd:anyAttribute namespace="##other" processContents="skip" />
</xsd:complexType>
<xsd:complexType name="CustomLabelType">
  <xsd:choice minOccurs="0" maxOccurs="unbounded">
    <xsd:element name="Style" type="StyleType" minOccurs="0" />
    <xsd:element name="TickMarkStyle" type="TickMarkStyleType" minOccurs="0" />
    <xsd:element name="Text" type="xsd:string" minOccurs="0" />
    <xsd:element name="AllowUpsideDown" type="xsd:string" minOccurs="0" />
    <xsd:element name="DistanceFromScale" type="xsd:string" minOccurs="0" />
    <xsd:element name="FontAngle" type="xsd:string" minOccurs="0" />
    <xsd:element name="Placement" type="xsd:string" minOccurs="0" />
    <xsd:element name="RotateLabel" type="xsd:string" minOccurs="0" />
    <xsd:element name="Value" type="xsd:string" minOccurs="0" />
    <xsd:element name="Hidden" type="xsd:string" minOccurs="0" />
    <xsd:element name="UseFontPercent" type="xsd:string" minOccurs="0" />
    <xsd:any namespace="##other" processContents="skip" />
  </xsd:choice>
  <xsd:attribute name="Name" type="xsd:normalizedString" use="required" />
  <xsd:anyAttribute namespace="##other" processContents="skip" />
</xsd:complexType>
<xsd:complexType name="TickMarkStyleType">
  <xsd:choice minOccurs="0" maxOccurs="unbounded">
    <xsd:element name="Style" type="StyleType" minOccurs="0" />
    <xsd:element name="TickMarkImage" type="TopImageType" minOccurs="0" />
    <xsd:element name="DistanceFromScale" type="xsd:string" minOccurs="0" />
    <xsd:element name="Placement" type="xsd:string" minOccurs="0" />
    <xsd:element name="EnableGradient" type="xsd:string" minOccurs="0" />
    <xsd:element name="GradientDensity" type="xsd:string" minOccurs="0" />
    <xsd:element name="Length" type="xsd:string" minOccurs="0" />
    <xsd:element name="Width" type="xsd:string" minOccurs="0" />
    <xsd:element name="Shape" type="xsd:string" minOccurs="0" />
    <xsd:element name="Hidden" type="xsd:string" minOccurs="0" />
    <xsd:any namespace="##other" processContents="skip" />
  </xsd:choice>
  <xsd:anyAttribute namespace="##other" processContents="skip" />
</xsd:complexType>
<xsd:complexType name="GaugeTickMarksType">
  <xsd:choice minOccurs="0" maxOccurs="unbounded">
    <!--TickMarkStyleTypeStart-->
    <xsd:element name="Style" type="StyleType" minOccurs="0" />
    <xsd:element name="TickMarkImage" type="TopImageType" minOccurs="0" />
    <xsd:element name="DistanceFromScale" type="xsd:string" minOccurs="0" />
    <xsd:element name="Placement" type="xsd:string" minOccurs="0" />
    <xsd:element name="EnableGradient" type="xsd:string" minOccurs="0" />
    <xsd:element name="GradientDensity" type="xsd:string" minOccurs="0" />
    <xsd:element name="Length" type="xsd:string" minOccurs="0" />
    <xsd:element name="Width" type="xsd:string" minOccurs="0" />
    <xsd:element name="Shape" type="xsd:string" minOccurs="0" />
    <xsd:element name="Hidden" type="xsd:string" minOccurs="0" />
    <!--TickMarkStyleTypeEnd-->
  </xsd:choice>

```

```

    <xsd:element name="Interval" type="xsd:string" minOccurs="0" />
    <xsd:element name="IntervalOffset" type="xsd:string" minOccurs="0" />
    <xsd:any namespace="##other" processContents="skip" />
  </xsd:choice>
  <xsd:anyAttribute namespace="##other" processContents="skip" />
</xsd:complexType>
<xsd:complexType name="ScalePinType">
  <xsd:choice minOccurs="0" maxOccurs="unbounded">
    <!--TickMarkStyleTypeStart-->
    <xsd:element name="Style" type="StyleType" minOccurs="0" />
    <xsd:element name="TickMarkImage" type="TopImageType" minOccurs="0" />
    <xsd:element name="DistanceFromScale" type="xsd:string" minOccurs="0" />
    <xsd:element name="Placement" type="xsd:string" minOccurs="0" />
    <xsd:element name="EnableGradient" type="xsd:string" minOccurs="0" />
    <xsd:element name="GradientDensity" type="xsd:string" minOccurs="0" />
    <xsd:element name="Length" type="xsd:string" minOccurs="0" />
    <xsd:element name="Width" type="xsd:string" minOccurs="0" />
    <xsd:element name="Shape" type="xsd:string" minOccurs="0" />
    <xsd:element name="Hidden" type="xsd:string" minOccurs="0" />
    <!--TickMarkStyleTypeEnd-->
    <xsd:element name="Location" type="xsd:string" minOccurs="0" />
    <xsd:element name="Enable" type="xsd:string" minOccurs="0" />
    <xsd:element name="PinLabel" type="PinLabelType" minOccurs="0" />
    <xsd:any namespace="##other" processContents="skip" />
  </xsd:choice>
  <xsd:anyAttribute namespace="##other" processContents="skip" />
</xsd:complexType>
<xsd:complexType name="PinLabelType">
  <xsd:choice minOccurs="0" maxOccurs="unbounded">
    <xsd:element name="Style" type="StyleType" minOccurs="0" />
    <xsd:element name="Text" type="xsd:string" minOccurs="0" />
    <xsd:element name="AllowUpsideDown" type="xsd:string" minOccurs="0" />
    <xsd:element name="DistanceFromScale" type="xsd:string" minOccurs="0" />
    <xsd:element name="FontAngle" type="xsd:string" minOccurs="0" />
    <xsd:element name="Placement" type="xsd:string" minOccurs="0" />
    <xsd:element name="RotateLabel" type="xsd:string" minOccurs="0" />
    <xsd:element name="UseFontPercent" type="xsd:string" minOccurs="0" />
    <xsd:any namespace="##other" processContents="skip" />
  </xsd:choice>
  <xsd:anyAttribute namespace="##other" processContents="skip" />
</xsd:complexType>
<xsd:complexType name="TopImageType">
  <xsd:choice minOccurs="0" maxOccurs="unbounded">
    <!--BaseGaugeImageTypeStart-->
    <xsd:element name="Source" type="xsd:string" minOccurs="1" />
    <xsd:element name="Value" type="xsd:string" minOccurs="1" />
    <xsd:element name="MIMETYPE" type="xsd:string" minOccurs="0" />
    <xsd:element name="TransparentColor" type="xsd:string" minOccurs="0" />
    <!--BaseGaugeImageTypeEnd-->
    <xsd:element name="HueColor" type="xsd:string" minOccurs="0" />
    <xsd:any namespace="##other" processContents="skip" />
  </xsd:choice>
  <xsd:anyAttribute namespace="##other" processContents="skip" />
</xsd:complexType>
<xsd:complexType name="StateImageType">
  <xsd:choice minOccurs="0" maxOccurs="unbounded">
    <!--BaseGaugeImageTypeStart-->
    <xsd:element name="Source" type="xsd:string" minOccurs="1" />
    <xsd:element name="Value" type="xsd:string" minOccurs="1" />

```

```

    <xsd:element name="MIMEType" type="xsd:string" minOccurs="0" />
    <xsd:element name="TransparentColor" type="xsd:string" minOccurs="0" />
    <!--BaseGaugeImageTypeEnd-->
    <xsd:element name="HueColor" type="xsd:string" minOccurs="0" />
    <xsd:element name="Transparency" type="xsd:string" minOccurs="0" />
    <xsd:any namespace="##other" processContents="skip" />
  </xsd:choice>
  <xsd:anyAttribute namespace="##other" processContents="skip" />
</xsd:complexType>
<xsd:complexType name="PointerImageType">
  <xsd:choice minOccurs="0" maxOccurs="unbounded">
    <!--BaseGaugeImageTypeStart-->
    <xsd:element name="Source" type="xsd:string" minOccurs="1" />
    <xsd:element name="Value" type="xsd:string" minOccurs="1" />
    <xsd:element name="MIMEType" type="xsd:string" minOccurs="0" />
    <xsd:element name="TransparentColor" type="xsd:string" minOccurs="0" />
    <!--BaseGaugeImageTypeEnd-->
    <xsd:element name="HueColor" type="xsd:string" minOccurs="0" />
    <xsd:element name="Transparency" type="xsd:string" minOccurs="0" />
    <xsd:element name="OffsetX" type="SizeType" minOccurs="0" />
    <xsd:element name="OffsetY" type="SizeType" minOccurs="0" />
    <xsd:any namespace="##other" processContents="skip" />
  </xsd:choice>
  <xsd:anyAttribute namespace="##other" processContents="skip" />
</xsd:complexType>
<xsd:complexType name="CapImageType">
  <xsd:choice minOccurs="0" maxOccurs="unbounded">
    <!--BaseGaugeImageTypeStart-->
    <xsd:element name="Source" type="xsd:string" minOccurs="1" />
    <xsd:element name="Value" type="xsd:string" minOccurs="1" />
    <xsd:element name="MIMEType" type="xsd:string" minOccurs="0" />
    <xsd:element name="TransparentColor" type="xsd:string" minOccurs="0" />
    <!--BaseGaugeImageTypeEnd-->
    <xsd:element name="HueColor" type="xsd:string" minOccurs="0" />
    <xsd:element name="OffsetX" type="SizeType" minOccurs="0" />
    <xsd:element name="OffsetY" type="SizeType" minOccurs="0" />
    <xsd:any namespace="##other" processContents="skip" />
  </xsd:choice>
  <xsd:anyAttribute namespace="##other" processContents="skip" />
</xsd:complexType>
<xsd:complexType name="FrameImageType">
  <xsd:choice minOccurs="0" maxOccurs="unbounded">
    <!--BaseGaugeImageTypeStart-->
    <xsd:element name="Source" type="xsd:string" minOccurs="1" />
    <xsd:element name="Value" type="xsd:string" minOccurs="1" />
    <xsd:element name="MIMEType" type="xsd:string" minOccurs="0" />
    <xsd:element name="TransparentColor" type="xsd:string" minOccurs="0" />
    <!--BaseGaugeImageTypeEnd-->
    <xsd:element name="HueColor" type="xsd:string" minOccurs="0" />
    <xsd:element name="Transparency" type="xsd:string" minOccurs="0" />
    <xsd:element name="ClipImage" type="xsd:string" minOccurs="0" />
    <xsd:any namespace="##other" processContents="skip" />
  </xsd:choice>
  <xsd:anyAttribute namespace="##other" processContents="skip" />
</xsd:complexType>
<xsd:complexType name="BackFrameType">
  <xsd:choice minOccurs="0" maxOccurs="unbounded">
    <xsd:element name="Style" type="StyleType" minOccurs="0" />
    <xsd:element name="FrameBackground" type="FrameBackgroundType"

```

```

minOccurs="0" />
  <xsd:element name="FrameImage" type="FrameImageType" minOccurs="0" />
  <xsd:element name="FrameStyle" type="xsd:string" minOccurs="0" />
  <xsd:element name="FrameShape" type="xsd:string" minOccurs="0" />
  <xsd:element name="FrameWidth" type="xsd:string" minOccurs="0" />
  <xsd:element name="GlassEffect" type="xsd:string" minOccurs="0" />
  <xsd:any namespace="##other" processContents="skip" />
</xsd:choice>
<xsd:anyAttribute namespace="##other" processContents="skip" />
</xsd:complexType>
<xsd:complexType name="FrameBackgroundType">
  <xsd:choice minOccurs="0" maxOccurs="unbounded">
    <xsd:element name="Style" type="StyleType" minOccurs="0" />
  </xsd:choice>
</xsd:complexType>
<xsd:complexType name="RadialGaugesType">
  <xsd:sequence>
    <xsd:element name="RadialGauge" type="RadialGaugeType" minOccurs="1"
maxOccurs="unbounded" />
  </xsd:sequence>
  <xsd:anyAttribute namespace="##other" processContents="skip" />
</xsd:complexType>
<xsd:complexType name="LinearGaugesType">
  <xsd:sequence>
    <xsd:element name="LinearGauge" type="LinearGaugeType" minOccurs="1"
maxOccurs="unbounded" />
  </xsd:sequence>
  <xsd:anyAttribute namespace="##other" processContents="skip" />
</xsd:complexType>
<xsd:complexType name="NumericIndicatorsType">
  <xsd:sequence>
    <xsd:element name="NumericIndicator" type="NumericIndicatorType"
minOccurs="1" maxOccurs="unbounded" />
  </xsd:sequence>
  <xsd:anyAttribute namespace="##other" processContents="skip" />
</xsd:complexType>
<xsd:complexType name="StateIndicatorsType">
  <xsd:sequence>
    <xsd:element name="StateIndicator" type="StateIndicatorType" minOccurs="1"
maxOccurs="unbounded" />
  </xsd:sequence>
  <xsd:anyAttribute namespace="##other" processContents="skip" />
</xsd:complexType>
<xsd:complexType name="GaugeImagesType">
  <xsd:sequence>
    <xsd:element name="GaugeImage" type="GaugeImageType" minOccurs="1"
maxOccurs="unbounded" />
  </xsd:sequence>
  <xsd:anyAttribute namespace="##other" processContents="skip" />
</xsd:complexType>
<xsd:complexType name="GaugeLabelsType">
  <xsd:sequence>
    <xsd:element name="GaugeLabel" type="GaugeLabelType" minOccurs="1"
maxOccurs="unbounded" />
  </xsd:sequence>
  <xsd:anyAttribute namespace="##other" processContents="skip" />
</xsd:complexType>
<xsd:complexType name="RadialScalesType">
  <xsd:sequence>

```

```

        <xsd:element name="RadialScale" type="RadialScaleType" minOccurs="1"
maxOccurs="unbounded" />
    </xsd:sequence>
    <xsd:anyAttribute namespace="##other" processContents="skip" />
</xsd:complexType>
<xsd:complexType name="LinearScalesType">
    <xsd:sequence>
        <xsd:element name="LinearScale" type="LinearScaleType" minOccurs="1"
maxOccurs="unbounded" />
    </xsd:sequence>
    <xsd:anyAttribute namespace="##other" processContents="skip" />
</xsd:complexType>
<xsd:complexType name="NumericIndicatorRangesType">
    <xsd:sequence>
        <xsd:element name="NumericIndicatorRange" type="NumericIndicatorRangeType"
minOccurs="1" maxOccurs="unbounded" />
    </xsd:sequence>
    <xsd:anyAttribute namespace="##other" processContents="skip" />
</xsd:complexType>
<xsd:complexType name="IndicatorStatesType">
    <xsd:sequence>
        <xsd:element name="IndicatorState" type="IndicatorStateType" minOccurs="1"
maxOccurs="unbounded" />
    </xsd:sequence>
    <xsd:anyAttribute namespace="##other" processContents="skip" />
</xsd:complexType>
<xsd:complexType name="RadialPointersType">
    <xsd:sequence>
        <xsd:element name="RadialPointer" type="RadialPointerType" minOccurs="1"
maxOccurs="unbounded" />
    </xsd:sequence>
    <xsd:anyAttribute namespace="##other" processContents="skip" />
</xsd:complexType>
<xsd:complexType name="LinearPointersType">
    <xsd:sequence>
        <xsd:element name="LinearPointer" type="LinearPointerType" minOccurs="1"
maxOccurs="unbounded" />
    </xsd:sequence>
    <xsd:anyAttribute namespace="##other" processContents="skip" />
</xsd:complexType>
<xsd:complexType name="ScaleRangesType">
    <xsd:sequence>
        <xsd:element name="ScaleRange" type="ScaleRangeType" minOccurs="1"
maxOccurs="unbounded" />
    </xsd:sequence>
    <xsd:anyAttribute namespace="##other" processContents="skip" />
</xsd:complexType>
<xsd:complexType name="CustomLabelsType">
    <xsd:sequence>
        <xsd:element name="CustomLabel" type="CustomLabelType" minOccurs="1"
maxOccurs="unbounded" />
    </xsd:sequence>
    <xsd:anyAttribute namespace="##other" processContents="skip" />
</xsd:complexType>
<xsd:complexType name="MapType">
    <xsd:choice minOccurs="0" maxOccurs="unbounded">
        <!--Report ItemTypeStart-->
        <xsd:element name="ActionInfo" type="ActionInfoType" minOccurs="0" />
    </xsd:choice>

```

```

<xsd:element name="Top" type="SizeType" minOccurs="0" />
<xsd:element name="Left" type="SizeType" minOccurs="0" />
<xsd:element name="Height" type="SizeType" minOccurs="0" />
<xsd:element name="Width" type="SizeType" minOccurs="0" />
<xsd:element name="ZIndex" type="xsd:unsignedInt" minOccurs="0" />
<xsd:element name="Visibility" type="VisibilityType" minOccurs="0" />
<xsd:element name="ToolTip" type="StringLocIDType" minOccurs="0" />
<xsd:element name="DocumentMapLabel" type="StringLocIDType" minOccurs="0" />
<xsd:element name="Bookmark" type="xsd:string" minOccurs="0" />
<xsd:element name="RepeatWith" type="xsd:string" minOccurs="0" />
<xsd:element name="CustomProperties" type="CustomPropertiesType"
minOccurs="0" />
<xsd:element name="DataElementName" type="xsd:string" minOccurs="0" />
<xsd:element name="DataElementOutput" minOccurs="0">
  <xsd:simpleType>
    <xsd:restriction base="xsd:string">
      <xsd:enumeration value="Output" />
      <xsd:enumeration value="NoOutput" />
    </xsd:restriction>
  </xsd:simpleType>
</xsd:element>
<!--Report ItemTypeEnd-->
<xsd:element name="PageBreak" type="PageBreakType" minOccurs="0" />
<xsd:element name="Style" type="StyleType" minOccurs="0" />
<xsd:element name="TileLanguage" type="xsd:string" minOccurs="0" />
<xsd:element name="MapLayers" type="MapLayersType" minOccurs="0" />
<xsd:element name="MapDataRegions" type="MapDataRegionsType"
minOccurs="0" />
<xsd:element name="MapViewport" type="MapViewportType" minOccurs="1" />
<xsd:element name="MapLegends" type="MapLegendsType" minOccurs="0" />
<xsd:element name="MapTitles" type="MapTitlesType" minOccurs="0" />
<xsd:element name="MapDistanceScale" type="MapDistanceScaleType"
minOccurs="0" />
<xsd:element name="MapColorScale" type="MapColorScaleType" minOccurs="0" />
<xsd:element name="MapBorderSkin" type="MapBorderSkinType" minOccurs="0" />
<xsd:element name="AntiAliasing" type="xsd:string" minOccurs="0" />
<xsd:element name="TextAntiAliasingQuality" type="xsd:string"
minOccurs="0" />
<xsd:element name="ShadowIntensity" type="xsd:string" minOccurs="0" />
<xsd:element name="MaximumSpatialElementCount" type="xsd:unsignedInt"
minOccurs="0" />
<xsd:element name="MaximumTotalPointCount" type="xsd:unsignedInt"
minOccurs="0" />
  <xsd:any namespace="##other" processContents="skip" />
</xsd:choice>
<xsd:attribute name="Name" type="xsd:normalizedString" use="required" />
<xsd:anyAttribute namespace="##other" processContents="skip" />
</xsd:complexType>

<xsd:complexType name="MapDataRegionsType">
  <xsd:sequence>
    <xsd:element name="MapDataRegion" type="MapDataRegionType" minOccurs="1"
maxOccurs="unbounded" />
  </xsd:sequence>
  <xsd:anyAttribute namespace="##other" processContents="skip" />
</xsd:complexType>

<xsd:complexType name="MapLayersType">
  <xsd:choice maxOccurs="unbounded">

```

```

    <xsd:element name="MapTileLayer" type="MapTileLayerType" />
    <xsd:element name="MapPolygonLayer" type="MapPolygonLayerType" />
    <xsd:element name="MapPointLayer" type="MapPointLayerType" />
    <xsd:element name="MapLineLayer" type="MapLineLayerType" />
  </xsd:choice>
  <xsd:anyAttribute namespace="##other" processContents="skip" />
</xsd:complexType>

<xsd:complexType name="MapLegendsType">
  <xsd:sequence>
    <xsd:element name="MapLegend" type="MapLegendType" minOccurs="1"
maxOccurs="unbounded" />
  </xsd:sequence>
  <xsd:anyAttribute namespace="##other" processContents="skip" />
</xsd:complexType>

<xsd:complexType name="MapTitlesType">
  <xsd:sequence>
    <xsd:element name="MapTitle" type="MapTitleType" minOccurs="1"
maxOccurs="unbounded" />
  </xsd:sequence>
  <xsd:anyAttribute namespace="##other" processContents="skip" />
</xsd:complexType>

<xsd:complexType name="MapDataRegionType">
  <xsd:choice maxOccurs="unbounded">
    <xsd:element name="DataSetName" type="xsd:string" minOccurs="0" />
    <xsd:element name="Filters" type="FiltersType" minOccurs="0" />
    <xsd:element name="MapMember" type="MapMemberType" minOccurs="0" />
    <xsd:any namespace="##other" processContents="skip" />
  </xsd:choice>
  <xsd:attribute name="Name" type="xsd:normalizedString" use="required" />
  <xsd:anyAttribute namespace="##other" processContents="skip" />
</xsd:complexType>

<xsd:complexType name="MapMemberType">
  <xsd:choice maxOccurs="unbounded">
    <xsd:element name="Group" type="GroupType" minOccurs="1" />
    <xsd:element name="MapMember" type="MapMemberType" minOccurs="0" />
    <xsd:any namespace="##other" processContents="skip" />
  </xsd:choice>
  <xsd:anyAttribute namespace="##other" processContents="skip" />
</xsd:complexType>

<xsd:complexType name="MapTileLayerType">
  <xsd:choice maxOccurs="unbounded">
    <!--MapLayerStart-->
    <xsd:element name="VisibilityMode" type="xsd:string" minOccurs="0" />
    <xsd:element name="MinimumZoom" type="xsd:string" minOccurs="0" />
    <xsd:element name="MaximumZoom" type="xsd:string" minOccurs="0" />
    <xsd:element name="Transparency" type="xsd:string" minOccurs="0" />
    <!--MapLayerEnd-->
    <xsd:element name="TileStyle" type="xsd:string" minOccurs="0" />
    <xsd:element name="MapTiles" type="MapTitlesType" minOccurs="0" />
    <xsd:any namespace="##other" processContents="skip" />
  </xsd:choice>
  <xsd:attribute name="Name" type="xsd:normalizedString" use="required" />
  <xsd:anyAttribute namespace="##other" processContents="skip" />
</xsd:complexType>

```

```

<xsd:complexType name="MapTilesType">
  <xsd:sequence>
    <xsd:element name="MapTile" type="MapTileType" minOccurs="1"
maxOccurs="unbounded" />
  </xsd:sequence>
  <xsd:anyAttribute namespace="##other" processContents="skip" />
</xsd:complexType>

<xsd:complexType name="MapTileType">
  <xsd:choice maxOccurs="unbounded">
    <xsd:element name="Name" type="xsd:string" minOccurs="1" />
    <xsd:element name="TileData" type="xsd:string" minOccurs="1" />
    <xsd:element name="MIMEType" type="xsd:string" minOccurs="1" />
    <xsd:any namespace="##other" processContents="skip" />
  </xsd:choice>
  <xsd:anyAttribute namespace="##other" processContents="skip" />
</xsd:complexType>

<xsd:complexType name="MapPolygonLayerType">
  <xsd:choice maxOccurs="unbounded">
    <!--MapLayerStart-->
    <xsd:element name="VisibilityMode" type="xsd:string" minOccurs="0" />
    <xsd:element name="MinimumZoom" type="xsd:string" minOccurs="0" />
    <xsd:element name="MaximumZoom" type="xsd:string" minOccurs="0" />
    <xsd:element name="Transparency" type="xsd:string" minOccurs="0" />
    <!--MapLayerEnd-->
    <!--MapVectorLayerStart-->
    <xsd:element name="MapDataRegionName" type="xsd:string" minOccurs="0" />
    <xsd:element name="MapBindingFieldPairs" type="MapBindingFieldPairsType"
minOccurs="0" />
    <xsd:element name="MapFieldDefinitions" type="MapFieldDefinitionsType"
minOccurs="0" />
    <xsd:element name="MapShapefile" type="MapShapefileType" minOccurs="0" />
    <xsd:element name="MapSpatialDataSet" type="MapSpatialDataSetType"
minOccurs="0" />
    <xsd:element name="MapSpatialDataRegion" type="MapSpatialDataRegionType"
minOccurs="0" />
    <xsd:element name="DataElementName" type="xsd:string" minOccurs="0" />
    <xsd:element name="DataElementOutput" minOccurs="0">
      <xsd:simpleType>
        <xsd:restriction base="xsd:string">
          <xsd:enumeration value="Output" />
          <xsd:enumeration value="NoOutput" />
        </xsd:restriction>
      </xsd:simpleType>
    </xsd:element>
    <!--MapVectorLayerEnd-->
    <xsd:element name="MapPolygonTemplate" type="MapPolygonTemplateType"
minOccurs="0" />
    <xsd:element name="MapPolygonRules" type="MapPolygonRulesType"
minOccurs="0" />
    <xsd:element name="MapMarkerTemplate" type="MapMarkerTemplateType"
minOccurs="0" />
    <xsd:element name="MapCenterPointRules" type="MapPointRulesType"
minOccurs="0" />
    <xsd:element name="MapPolygons" type="MapPolygonsType" minOccurs="0" />
    <xsd:any namespace="##other" processContents="skip" />
  </xsd:choice>

```



```

    <xsd:attribute name="Name" type="xsd:normalizedString" use="required" />
    <xsd:anyAttribute namespace="##other" processContents="skip" />
</xsd:complexType>

<xsd:complexType name="MapPointLayerType">
  <xsd:choice maxOccurs="unbounded">
    <!--MapLayerStart-->
    <xsd:element name="VisibilityMode" type="xsd:string" minOccurs="0" />
    <xsd:element name="MinimumZoom" type="xsd:string" minOccurs="0" />
    <xsd:element name="MaximumZoom" type="xsd:string" minOccurs="0" />
    <xsd:element name="Transparency" type="xsd:string" minOccurs="0" />
    <!--MapLayerEnd-->
    <!--MapVectorLayerStart-->
    <xsd:element name="MapDataRegionName" type="xsd:string" minOccurs="0" />
    <xsd:element name="MapBindingFieldPairs" type="MapBindingFieldPairsType"
minOccurs="0" />
    <xsd:element name="MapFieldDefinitions" type="MapFieldDefinitionsType"
minOccurs="0" />
    <xsd:element name="MapShapefile" type="MapShapefileType" minOccurs="0" />
    <xsd:element name="MapSpatialDataSet" type="MapSpatialDataSetType"
minOccurs="0" />
    <xsd:element name="MapSpatialDataRegion" type="MapSpatialDataRegionType"
minOccurs="0" />
    <xsd:element name="DataElementName" type="xsd:string" minOccurs="0" />
    <xsd:element name="DataElementOutput" minOccurs="0">
      <xsd:simpleType>
        <xsd:restriction base="xsd:string">
          <xsd:enumeration value="Output" />
          <xsd:enumeration value="NoOutput" />
        </xsd:restriction>
      </xsd:simpleType>
    </xsd:element>
    <!--MapVectorLayerEnd-->
    <xsd:element name="MapMarkerTemplate" type="MapMarkerTemplateType"
minOccurs="0" />
    <xsd:element name="MapPointRules" type="MapPointRulesType" minOccurs="0" />
    <xsd:element name="MapPoints" type="MapPointsType" minOccurs="0" />
    <xsd:any namespace="##other" processContents="skip" />
  </xsd:choice>
  <xsd:attribute name="Name" type="xsd:normalizedString" use="required" />
  <xsd:anyAttribute namespace="##other" processContents="skip" />
</xsd:complexType>

<xsd:complexType name="MapLineLayerType">
  <xsd:choice maxOccurs="unbounded">
    <!--MapLayerStart-->
    <xsd:element name="VisibilityMode" type="xsd:string" minOccurs="0" />
    <xsd:element name="MinimumZoom" type="xsd:string" minOccurs="0" />
    <xsd:element name="MaximumZoom" type="xsd:string" minOccurs="0" />
    <xsd:element name="Transparency" type="xsd:string" minOccurs="0" />
    <!--MapLayerEnd-->
    <!--MapVectorLayerStart-->
    <xsd:element name="MapDataRegionName" type="xsd:string" minOccurs="0" />
    <xsd:element name="MapBindingFieldPairs" type="MapBindingFieldPairsType"
minOccurs="0" />
    <xsd:element name="MapFieldDefinitions" type="MapFieldDefinitionsType"
minOccurs="0" />
    <xsd:element name="MapShapefile" type="MapShapefileType" minOccurs="0" />
    <xsd:element name="MapSpatialDataSet" type="MapSpatialDataSetType"

```

```

minOccurs="0" />
  <xsd:element name="MapSpatialDataRegion" type="MapSpatialDataRegionType"
minOccurs="0" />
  <xsd:element name="DataElementName" type="xsd:string" minOccurs="0" />
  <xsd:element name="DataElementOutput" minOccurs="0">
    <xsd:simpleType>
      <xsd:restriction base="xsd:string">
        <xsd:enumeration value="Output" />
        <xsd:enumeration value="NoOutput" />
      </xsd:restriction>
    </xsd:simpleType>
  </xsd:element>
  <!--MapVectorLayerEnd-->
  <xsd:element name="MapLineTemplate" type="MapLineTemplateType"
minOccurs="0" />
  <xsd:element name="MapLineRules" type="MapLineRulesType" minOccurs="0" />
  <xsd:element name="MapLines" type="MapLinesType" minOccurs="0" />
  <xsd:any namespace="##other" processContents="skip" />
</xsd:choice>
<xsd:attribute name="Name" type="xsd:normalizedString" use="required" />
<xsd:anyAttribute namespace="##other" processContents="skip" />
</xsd:complexType>

<xsd:complexType name="MapShapefileType">
  <xsd:choice maxOccurs="unbounded">
    <xsd:element name="Source" type="xsd:string" minOccurs="1" />
    <xsd:element name="MapFieldNames" type="MapFieldNamesType" minOccurs="0" />
    <xsd:any namespace="##other" processContents="skip" />
  </xsd:choice>
  <xsd:anyAttribute namespace="##other" processContents="skip" />
</xsd:complexType>

<xsd:complexType name="MapSpatialDataSetType">
  <xsd:choice maxOccurs="unbounded">
    <xsd:element name="DataSetName" type="xsd:string" minOccurs="1" />
    <xsd:element name="SpatialField" type="xsd:string" minOccurs="1" />
    <xsd:element name="MapFieldNames" type="MapFieldNamesType" minOccurs="0" />
    <xsd:any namespace="##other" processContents="skip" />
  </xsd:choice>
  <xsd:anyAttribute namespace="##other" processContents="skip" />
</xsd:complexType>

<xsd:complexType name="MapSpatialDataRegionType">
  <xsd:choice maxOccurs="unbounded">
    <xsd:element name="VectorData" type="xsd:string" minOccurs="1" />
  </xsd:choice>
  <xsd:anyAttribute namespace="##other" processContents="skip" />
</xsd:complexType>

<xsd:complexType name="MapPolygonsType">
  <xsd:sequence>
    <xsd:element name="MapPolygon" type="MapPolygonType" minOccurs="1"
maxOccurs="unbounded" />
  </xsd:sequence>
  <xsd:anyAttribute namespace="##other" processContents="skip" />
</xsd:complexType>

<xsd:complexType name="MapPointsType">
  <xsd:sequence>

```

```

        <xsd:element name="MapPoint" type="MapPointType" minOccurs="1"
maxOccurs="unbounded" />
    </xsd:sequence>
    <xsd:anyAttribute namespace="##other" processContents="skip" />
</xsd:complexType>

<xsd:complexType name="MapLinesType">
    <xsd:sequence>
        <xsd:element name="MapLine" type="MapLineType" minOccurs="1"
maxOccurs="unbounded" />
    </xsd:sequence>
    <xsd:anyAttribute namespace="##other" processContents="skip" />
</xsd:complexType>

<xsd:complexType name="MapPolygonType">
    <xsd:choice maxOccurs="unbounded">
        <!--MapSpatialElement Start-->
        <xsd:element name="VectorData" type="xsd:string" minOccurs="1" />
        <xsd:element name="MapFields" type="MapFieldsType" minOccurs="0" />
        <!--MapSpatialElement End-->
        <xsd:element name="UseCustomPolygonTemplate" type="xsd:string"
minOccurs="0" />
        <xsd:element name="MapPolygonTemplate" type="MapPolygonTemplateType"
minOccurs="0" />
        <xsd:element name="UseCustomCenterPointTemplate" type="xsd:string"
minOccurs="0" />
        <xsd:element name="MapMarkerTemplate" type="MapMarkerTemplateType"
minOccurs="0" />
        <xsd:any namespace="##other" processContents="skip" />
    </xsd:choice>
    <xsd:anyAttribute namespace="##other" processContents="skip" />
</xsd:complexType>

<xsd:complexType name="MapPointType">
    <xsd:choice maxOccurs="unbounded">
        <!--MapSpatialElement Start-->
        <xsd:element name="VectorData" type="xsd:string" minOccurs="1" />
        <xsd:element name="MapFields" type="MapFieldsType" minOccurs="0" />
        <!--MapSpatialElement End-->
        <xsd:element name="UseCustomPointTemplate" type="xsd:string"
minOccurs="0" />
        <xsd:element name="MapMarkerTemplate" type="MapMarkerTemplateType"
minOccurs="0" />
        <xsd:any namespace="##other" processContents="skip" />
    </xsd:choice>
    <xsd:anyAttribute namespace="##other" processContents="skip" />
</xsd:complexType>

<xsd:complexType name="MapLineType">
    <xsd:choice maxOccurs="unbounded">
        <!--MapSpatialElement Start-->
        <xsd:element name="VectorData" type="xsd:string" minOccurs="1" />
        <xsd:element name="MapFields" type="MapFieldsType" minOccurs="0" />
        <!--MapSpatialElement End-->
        <xsd:element name="UseCustomLineTemplate" type="xsd:string" minOccurs="0" />
        <xsd:element name="MapLineTemplate" type="MapLineTemplateType"
minOccurs="0" />
        <xsd:any namespace="##other" processContents="skip" />
    </xsd:choice>

```

```

    <xsd:anyAttribute namespace="##other" processContents="skip" />
  </xsd:complexType>

  <xsd:complexType name="MapFieldNamesType">
    <xsd:sequence>
      <xsd:element name="MapFieldName" type="xsd:string" minOccurs="1"
maxOccurs="unbounded" />
    </xsd:sequence>
    <xsd:anyAttribute namespace="##other" processContents="skip" />
  </xsd:complexType>

  <xsd:complexType name="MapFieldDefinitionsType">
    <xsd:sequence>
      <xsd:element name="MapFieldDefinition" type="MapFieldDefinitionType"
minOccurs="1" maxOccurs="unbounded" />
    </xsd:sequence>
    <xsd:anyAttribute namespace="##other" processContents="skip" />
  </xsd:complexType>

  <xsd:complexType name="MapFieldDefinitionType">
    <xsd:choice maxOccurs="unbounded">
      <xsd:element name="Name" type="xsd:string" minOccurs="1" />
      <xsd:element name="DataType" minOccurs="1">
        <xsd:simpleType>
          <xsd:restriction base="xsd:string">
            <xsd:enumeration value="Boolean" />
            <xsd:enumeration value="DateTime" />
            <xsd:enumeration value="Integer" />
            <xsd:enumeration value="Float" />
            <xsd:enumeration value="String" />
          </xsd:restriction>
        </xsd:simpleType>
      </xsd:element>
      <xsd:any namespace="##other" processContents="skip" />
    </xsd:choice>
    <xsd:anyAttribute namespace="##other" processContents="skip" />
  </xsd:complexType>

  <xsd:complexType name="MapFieldsType">
    <xsd:sequence>
      <xsd:element name="MapField" type="MapFieldType" minOccurs="1"
maxOccurs="unbounded" />
    </xsd:sequence>
    <xsd:anyAttribute namespace="##other" processContents="skip" />
  </xsd:complexType>

  <xsd:complexType name="MapFieldType">
    <xsd:choice maxOccurs="unbounded">
      <xsd:element name="Name" type="xsd:string" minOccurs="1" />
      <xsd:element name="Value" type="xsd:string" minOccurs="1" />
      <xsd:any namespace="##other" processContents="skip" />
    </xsd:choice>
    <xsd:anyAttribute namespace="##other" processContents="skip" />
  </xsd:complexType>

  <xsd:complexType name="MapBindingFieldPairsType">
    <xsd:sequence>
      <xsd:element name="MapBindingFieldPair" type="MapBindingFieldPairType"
minOccurs="1" maxOccurs="unbounded" />

```

```

</xsd:sequence>
<xsd:anyAttribute namespace="##other" processContents="skip" />
</xsd:complexType>

<xsd:complexType name="MapBindingFieldPairType">
  <xsd:choice maxOccurs="unbounded">
    <xsd:element name="FieldName" type="xsd:string" minOccurs="1" />
    <xsd:element name="BindingExpression" type="xsd:string" minOccurs="1" />
    <xsd:any namespace="##other" processContents="skip" />
  </xsd:choice>
  <xsd:anyAttribute namespace="##other" processContents="skip" />
</xsd:complexType>

<xsd:complexType name="MapPolygonTemplateType">
  <xsd:choice maxOccurs="unbounded">
    <!--MapSpatialElementTemplateType Start-->
    <xsd:element name="Hidden" type="xsd:string" minOccurs="0" />
    <xsd:element name="OffsetX" type="xsd:string" minOccurs="0" />
    <xsd:element name="OffsetY" type="xsd:string" minOccurs="0" />
    <xsd:element name="Style" type="StyleType" minOccurs="0" />
    <xsd:element name="Label" type="xsd:string" minOccurs="0" />
    <xsd:element name="ToolTip" type="xsd:string" minOccurs="0" />
    <xsd:element name="ActionInfo" type="ActionInfoType" minOccurs="0" />
    <xsd:element name="DataElementName" type="xsd:string" minOccurs="0" />
    <xsd:element name="DataElementOutput" minOccurs="0">
      <xsd:simpleType>
        <xsd:restriction base="xsd:string">
          <xsd:enumeration value="Output" />
          <xsd:enumeration value="NoOutput" />
        </xsd:restriction>
      </xsd:simpleType>
    </xsd:element>
    <xsd:element name="DataElementLabel" type="xsd:string" minOccurs="0" />
    <!--MapSpatialElementTemplateType End-->
    <xsd:element name="ScaleFactor" type="xsd:string" minOccurs="0" />
    <xsd:element name="CenterPointOffsetX" type="xsd:string" minOccurs="0" />
    <xsd:element name="CenterPointOffsetY" type="xsd:string" minOccurs="0" />
    <xsd:element name="ShowLabel" type="xsd:string" minOccurs="0" />
    <xsd:element name="LabelPlacement" type="xsd:string" minOccurs="0" />
    <xsd:any namespace="##other" processContents="skip" />
  </xsd:choice>
  <xsd:anyAttribute namespace="##other" processContents="skip" />
</xsd:complexType>

<xsd:complexType name="MapMarkerTemplateType">
  <xsd:choice maxOccurs="unbounded">
    <!--MapSpatialElementTemplateType Start-->
    <xsd:element name="Hidden" type="xsd:string" minOccurs="0" />
    <xsd:element name="OffsetX" type="xsd:string" minOccurs="0" />
    <xsd:element name="OffsetY" type="xsd:string" minOccurs="0" />
    <xsd:element name="Style" type="StyleType" minOccurs="0" />
    <xsd:element name="Label" type="xsd:string" minOccurs="0" />
    <xsd:element name="ToolTip" type="xsd:string" minOccurs="0" />
    <xsd:element name="ActionInfo" type="ActionInfoType" minOccurs="0" />
    <xsd:element name="DataElementName" type="xsd:string" minOccurs="0" />
    <xsd:element name="DataElementOutput" minOccurs="0">
      <xsd:simpleType>
        <xsd:restriction base="xsd:string">
          <xsd:enumeration value="Output" />
        </xsd:restriction>
      </xsd:simpleType>
    </xsd:element>
  </xsd:choice>
  <xsd:anyAttribute namespace="##other" processContents="skip" />
</xsd:complexType>

```

```

        <xsd:enumeration value="NoOutput" />
    </xsd:restriction>
</xsd:simpleType>
</xsd:element>
<xsd:element name="DataElementLabel" type="xsd:string" minOccurs="0" />
<!--MapSpatialElementTemplateType End-->
<!--MapPointTemplateType Start-->
<xsd:element name="Size" type="xsd:string" minOccurs="0" />
<xsd:element name="LabelPlacement" type="xsd:string" minOccurs="0" />
<!--MapPointTemplateType End-->
<xsd:element name="MapMarker" type="MapMarkerType" minOccurs="0" />
<xsd:any namespace="##other" processContents="skip" />
</xsd:choice>
<xsd:anyAttribute namespace="##other" processContents="skip" />
</xsd:complexType>

<xsd:complexType name="MapLineTemplateType">
    <xsd:choice maxOccurs="unbounded">
        <!--MapSpatialElementTemplateType Start-->
        <xsd:element name="Hidden" type="xsd:string" minOccurs="0" />
        <xsd:element name="OffsetX" type="xsd:string" minOccurs="0" />
        <xsd:element name="OffsetY" type="xsd:string" minOccurs="0" />
        <xsd:element name="Style" type="StyleType" minOccurs="0" />
        <xsd:element name="Label" type="xsd:string" minOccurs="0" />
        <xsd:element name="ToolTip" type="xsd:string" minOccurs="0" />
        <xsd:element name="ActionInfo" type="ActionInfoType" minOccurs="0" />
        <xsd:element name="DataElementName" type="xsd:string" minOccurs="0" />
        <xsd:element name="DataElementOutput" minOccurs="0">
            <xsd:simpleType>
                <xsd:restriction base="xsd:string">
                    <xsd:enumeration value="Output" />
                    <xsd:enumeration value="NoOutput" />
                </xsd:restriction>
            </xsd:simpleType>
        </xsd:element>
        <xsd:element name="DataElementLabel" type="xsd:string" minOccurs="0" />
        <!--MapSpatialElementTemplateType End-->
        <xsd:element name="Width" type="xsd:string" minOccurs="0" />
        <xsd:element name="LabelPlacement" type="xsd:string" minOccurs="0" />
        <xsd:any namespace="##other" processContents="skip" />
    </xsd:choice>
    <xsd:anyAttribute namespace="##other" processContents="skip" />
</xsd:complexType>

<xsd:complexType name="MapBucketsType">
    <xsd:sequence>
        <xsd:element name="MapBucket" type="MapBucketType" minOccurs="1"
maxOccurs="unbounded" />
    </xsd:sequence>
    <xsd:anyAttribute namespace="##other" processContents="skip" />
</xsd:complexType>

<xsd:complexType name="MapBucketType">
    <xsd:choice maxOccurs="unbounded">
        <xsd:element name="StartValue" type="xsd:string" minOccurs="0" />
        <xsd:element name="EndValue" type="xsd:string" minOccurs="0" />
        <xsd:any namespace="##other" processContents="skip" />
    </xsd:choice>
    <xsd:anyAttribute namespace="##other" processContents="skip" />

```

```

</xsd:complexType>

<xsd:complexType name="MapColorRangeRuleType">
  <xsd:choice maxOccurs="unbounded">
    <!--MapAppearanceRule Start-->
    <xsd:element name="DataValue" type="xsd:string" minOccurs="0" />
    <xsd:element name="DistributionType" type="xsd:string" minOccurs="0" />
    <xsd:element name="BucketCount" type="xsd:string" minOccurs="0" />
    <xsd:element name="StartValue" type="xsd:string" minOccurs="0" />
    <xsd:element name="EndValue" type="xsd:string" minOccurs="0" />
    <xsd:element name="MapBuckets" type="MapBucketsType" minOccurs="0" />
    <xsd:element name="LegendName" type="xsd:string" minOccurs="0" />
    <xsd:element name="LegendText" type="xsd:string" minOccurs="0" />
    <xsd:element name="DataElementName" type="xsd:string" minOccurs="0" />
    <xsd:element name="DataElementOutput" minOccurs="0">
      <xsd:simpleType>
        <xsd:restriction base="xsd:string">
          <xsd:enumeration value="Output" />
          <xsd:enumeration value="NoOutput" />
        </xsd:restriction>
      </xsd:simpleType>
    </xsd:element>
    <!--MapAppearanceRule End-->
    <!--MapColorRule Start-->
    <xsd:element name="ShowInColorScale" type="xsd:string" minOccurs="0" />
    <!--MapColorRule End-->
    <xsd:element name="StartColor" type="xsd:string" minOccurs="0" />
    <xsd:element name="MiddleColor" type="xsd:string" minOccurs="0" />
    <xsd:element name="EndColor" type="xsd:string" minOccurs="0" />
    <xsd:any namespace="##other" processContents="skip" />
  </xsd:choice>
  <xsd:anyAttribute namespace="##other" processContents="skip" />
</xsd:complexType>

<xsd:complexType name="MapColorPaletteRuleType">
  <xsd:choice maxOccurs="unbounded">
    <!--MapAppearanceRule Start-->
    <xsd:element name="DataValue" type="xsd:string" minOccurs="0" />
    <xsd:element name="DistributionType" type="xsd:string" minOccurs="0" />
    <xsd:element name="BucketCount" type="xsd:string" minOccurs="0" />
    <xsd:element name="StartValue" type="xsd:string" minOccurs="0" />
    <xsd:element name="EndValue" type="xsd:string" minOccurs="0" />
    <xsd:element name="MapBuckets" type="MapBucketsType" minOccurs="0" />
    <xsd:element name="LegendName" type="xsd:string" minOccurs="0" />
    <xsd:element name="LegendText" type="xsd:string" minOccurs="0" />
    <xsd:element name="DataElementName" type="xsd:string" minOccurs="0" />
    <xsd:element name="DataElementOutput" minOccurs="0">
      <xsd:simpleType>
        <xsd:restriction base="xsd:string">
          <xsd:enumeration value="Output" />
          <xsd:enumeration value="NoOutput" />
        </xsd:restriction>
      </xsd:simpleType>
    </xsd:element>
    <!--MapAppearanceRule End-->
    <!--MapColorRule Start-->
    <xsd:element name="ShowInColorScale" type="xsd:string" minOccurs="0" />
    <!--MapColorRule End-->
    <xsd:element name="Palette" type="xsd:string" minOccurs="0" />
  </xsd:choice>
  <xsd:anyAttribute namespace="##other" processContents="skip" />
</xsd:complexType>

```

```

    <xsd:any namespace="##other" processContents="skip" />
  </xsd:choice>
  <xsd:anyAttribute namespace="##other" processContents="skip" />
</xsd:complexType>

<xsd:complexType name="MapCustomColorRuleType">
  <xsd:choice maxOccurs="unbounded">
    <!--MapAppearanceRule Start-->
    <xsd:element name="DataValue" type="xsd:string" minOccurs="0" />
    <xsd:element name="DistributionType" type="xsd:string" minOccurs="0" />
    <xsd:element name="BucketCount" type="xsd:string" minOccurs="0" />
    <xsd:element name="StartValue" type="xsd:string" minOccurs="0" />
    <xsd:element name="EndValue" type="xsd:string" minOccurs="0" />
    <xsd:element name="MapBuckets" type="MapBucketsType" minOccurs="0" />
    <xsd:element name="LegendName" type="xsd:string" minOccurs="0" />
    <xsd:element name="LegendText" type="xsd:string" minOccurs="0" />
    <xsd:element name="DataElementName" type="xsd:string" minOccurs="0" />
    <xsd:element name="DataElementOutput" minOccurs="0">
      <xsd:simpleType>
        <xsd:restriction base="xsd:string">
          <xsd:enumeration value="Output" />
          <xsd:enumeration value="NoOutput" />
        </xsd:restriction>
      </xsd:simpleType>
    </xsd:element>
    <!--MapAppearanceRule End-->
    <!--MapColorRule Start-->
    <xsd:element name="ShowInColorScale" type="xsd:string" minOccurs="0" />
    <!--MapColorRule End-->
    <xsd:element name="MapCustomColors" type="MapCustomColorsType"
minOccurs="1" />
    <xsd:any namespace="##other" processContents="skip" />
  </xsd:choice>
  <xsd:anyAttribute namespace="##other" processContents="skip" />
</xsd:complexType>

<xsd:complexType name="MapCustomColorsType">
  <xsd:sequence>
    <xsd:element name="MapCustomColor" type="xsd:string" minOccurs="1"
maxOccurs="unbounded" />
  </xsd:sequence>
  <xsd:anyAttribute namespace="##other" processContents="skip" />
</xsd:complexType>

<xsd:complexType name="MapSizeRuleType">
  <xsd:choice maxOccurs="unbounded">
    <!--MapAppearanceRule Start-->
    <xsd:element name="DataValue" type="xsd:string" minOccurs="0" />
    <xsd:element name="DistributionType" type="xsd:string" minOccurs="0" />
    <xsd:element name="BucketCount" type="xsd:string" minOccurs="0" />
    <xsd:element name="StartValue" type="xsd:string" minOccurs="0" />
    <xsd:element name="EndValue" type="xsd:string" minOccurs="0" />
    <xsd:element name="MapBuckets" type="MapBucketsType" minOccurs="0" />
    <xsd:element name="LegendName" type="xsd:string" minOccurs="0" />
    <xsd:element name="LegendText" type="xsd:string" minOccurs="0" />
    <xsd:element name="DataElementName" type="xsd:string" minOccurs="0" />
    <xsd:element name="DataElementOutput" minOccurs="0">
      <xsd:simpleType>
        <xsd:restriction base="xsd:string">

```



```

        <xsd:enumeration value="Output" />
        <xsd:enumeration value="NoOutput" />
    </xsd:restriction>
</xsd:simpleType>
</xsd:element>
<!--MapAppearanceRule End-->
<xsd:element name="StartSize" type="xsd:string" minOccurs="1" />
<xsd:element name="EndSize" type="xsd:string" minOccurs="1" />
<xsd:any namespace="##other" processContents="skip" />
</xsd:choice>
<xsd:anyAttribute namespace="##other" processContents="skip" />
</xsd:complexType>

<xsd:complexType name="MapMarkerRuleType">
    <xsd:choice maxOccurs="unbounded">
        <!--MapAppearanceRule Start-->
        <xsd:element name="DataValue" type="xsd:string" minOccurs="0" />
        <xsd:element name="DistributionType" type="xsd:string" minOccurs="0" />
        <xsd:element name="BucketCount" type="xsd:string" minOccurs="0" />
        <xsd:element name="StartValue" type="xsd:string" minOccurs="0" />
        <xsd:element name="EndValue" type="xsd:string" minOccurs="0" />
        <xsd:element name="MapBuckets" type="MapBucketsType" minOccurs="0" />
        <xsd:element name="LegendName" type="xsd:string" minOccurs="0" />
        <xsd:element name="LegendText" type="xsd:string" minOccurs="0" />
        <xsd:element name="DataElementName" type="xsd:string" minOccurs="0" />
        <xsd:element name="DataElementOutput" minOccurs="0">
            <xsd:simpleType>
                <xsd:restriction base="xsd:string">
                    <xsd:enumeration value="Output" />
                    <xsd:enumeration value="NoOutput" />
                </xsd:restriction>
            </xsd:simpleType>
        </xsd:element>
        <!--MapAppearanceRule End-->
        <xsd:element name="MapMarkers" type="MapMarkersType" minOccurs="1" />
        <xsd:any namespace="##other" processContents="skip" />
    </xsd:choice>
    <xsd:anyAttribute namespace="##other" processContents="skip" />
</xsd:complexType>

<xsd:complexType name="MapMarkersType">
    <xsd:sequence>
        <xsd:element name="MapMarker" type="MapMarkerType" minOccurs="1"
maxOccurs="unbounded" />
    </xsd:sequence>
    <xsd:anyAttribute namespace="##other" processContents="skip" />
</xsd:complexType>

<xsd:complexType name="MapMarkerType">
    <xsd:choice maxOccurs="unbounded">
        <xsd:element name="MapMarkerStyle" type="xsd:string" minOccurs="0" />
        <xsd:element name="MapMarkerImage" type="MapMarkerImageType"
minOccurs="0" />
    <xsd:any namespace="##other" processContents="skip" />
    </xsd:choice>
    <xsd:anyAttribute namespace="##other" processContents="skip" />
</xsd:complexType>

<xsd:complexType name="MapMarkerImageType">

```

```

<xsd:choice maxOccurs="unbounded">
  <xsd:element name="Source" type="xsd:string" minOccurs="0" />
  <xsd:element name="Value" type="xsd:string" minOccurs="0" />
  <xsd:element name="MIMEType" type="xsd:string" minOccurs="0" />
  <xsd:element name="TransparentColor" type="xsd:string" minOccurs="0" />
  <xsd:element name="ResizeMode" type="xsd:string" minOccurs="0" />
  <xsd:any namespace="##other" processContents="skip" />
</xsd:choice>
<xsd:anyAttribute namespace="##other" processContents="skip" />
</xsd:complexType>

<xsd:complexType name="MapPolygonRulesType">
  <xsd:choice maxOccurs="unbounded">
    <xsd:element name="MapColorRangeRule" type="MapColorRangeRuleType"
minOccurs="0" />
    <xsd:element name="MapColorPaletteRule" type="MapColorPaletteRuleType"
minOccurs="0" />
    <xsd:element name="MapCustomColorRule" type="MapCustomColorRuleType"
minOccurs="0" />
    <xsd:any namespace="##other" processContents="skip" />
  </xsd:choice>
  <xsd:anyAttribute namespace="##other" processContents="skip" />
</xsd:complexType>

<xsd:complexType name="MapPointRulesType">
  <xsd:choice maxOccurs="unbounded">
    <xsd:element name="MapColorRangeRule" type="MapColorRangeRuleType"
minOccurs="0" />
    <xsd:element name="MapColorPaletteRule" type="MapColorPaletteRuleType"
minOccurs="0" />
    <xsd:element name="MapCustomColorRule" type="MapCustomColorRuleType"
minOccurs="0" />
    <xsd:element name="MapSizeRule" type="MapSizeRuleType" minOccurs="0" />
    <xsd:element name="MapMarkerRule" type="MapMarkerRuleType" minOccurs="0" />
    <xsd:any namespace="##other" processContents="skip" />
  </xsd:choice>
  <xsd:anyAttribute namespace="##other" processContents="skip" />
</xsd:complexType>

<xsd:complexType name="MapLineRulesType">
  <xsd:choice maxOccurs="unbounded">
    <xsd:element name="MapColorRangeRule" type="MapColorRangeRuleType"
minOccurs="0" />
    <xsd:element name="MapColorPaletteRule" type="MapColorPaletteRuleType"
minOccurs="0" />
    <xsd:element name="MapCustomColorRule" type="MapCustomColorRuleType"
minOccurs="0" />
    <xsd:element name="MapSizeRule" type="MapSizeRuleType" minOccurs="0" />
    <xsd:any namespace="##other" processContents="skip" />
  </xsd:choice>
  <xsd:anyAttribute namespace="##other" processContents="skip" />
</xsd:complexType>

<xsd:complexType name="MapViewportType">
  <xsd:choice maxOccurs="unbounded">
    <!--MapSubItem Start-->
    <xsd:element name="Style" type="StyleType" minOccurs="0" />
    <xsd:element name="MapLocation" type="MapLocationType" minOccurs="0" />
    <xsd:element name="MapSize" type="MapSizeType" minOccurs="0" />
  </xsd:choice>
  <xsd:anyAttribute namespace="##other" processContents="skip" />
</xsd:complexType>

```

```

<xsd:element name="LeftMargin" type="xsd:string" minOccurs="0" />
<xsd:element name="RightMargin" type="xsd:string" minOccurs="0" />
<xsd:element name="TopMargin" type="xsd:string" minOccurs="0" />
<xsd:element name="BottomMargin" type="xsd:string" minOccurs="0" />
<xsd:element name="ZIndex" type="xsd:string" minOccurs="0" />
<!--MapSubItem End-->
<xsd:element name="MapCoordinateSystem" type="xsd:string" minOccurs="0" />
<xsd:element name="MapProjection" type="xsd:string" minOccurs="0" />
<xsd:element name="ProjectionCenterX" type="xsd:string" minOccurs="0" />
<xsd:element name="ProjectionCenterY" type="xsd:string" minOccurs="0" />
<xsd:element name="MapCustomView" type="MapCustomViewType" minOccurs="0" />
<xsd:element name="MapElementView" type="MapElementViewType"
minOccurs="0" />
<xsd:element name="MapDataBoundView" type="MapDataBoundViewType"
minOccurs="0" />
<xsd:element name="MapLimits" type="MapLimitsType" minOccurs="0" />
<xsd:element name="MaximumZoom" type="xsd:string" minOccurs="0" />
<xsd:element name="MinimumZoom" type="xsd:string" minOccurs="0" />
<xsd:element name="SimplificationResolution" type="xsd:string"
minOccurs="0" />
<xsd:element name="ContentMargin" type="xsd:string" minOccurs="0" />
<xsd:element name="MapMeridians" type="MapGridLinesType" minOccurs="0" />
<xsd:element name="MapParallels" type="MapGridLinesType" minOccurs="0" />
<xsd:element name="GridUnderContent" type="xsd:string" minOccurs="0" />
<xsd:any namespace="##other" processContents="skip" />
</xsd:choice>
<xsd:anyAttribute namespace="##other" processContents="skip" />
</xsd:complexType>

<xsd:complexType name="MapLimitsType">
<xsd:choice maxOccurs="unbounded">
<xsd:element name="MinimumX" type="xsd:string" minOccurs="0" />
<xsd:element name="MinimumY" type="xsd:string" minOccurs="0" />
<xsd:element name="MaximumX" type="xsd:string" minOccurs="0" />
<xsd:element name="MaximumY" type="xsd:string" minOccurs="0" />
<xsd:any namespace="##other" processContents="skip" />
</xsd:choice>
<xsd:anyAttribute namespace="##other" processContents="skip" />
</xsd:complexType>

<xsd:complexType name="MapCustomViewType">
<xsd:choice maxOccurs="unbounded">
<xsd:element name="Zoom" type="xsd:string" minOccurs="0" />
<xsd:element name="CenterX" type="xsd:string" minOccurs="0" />
<xsd:element name="CenterY" type="xsd:string" minOccurs="0" />
<xsd:any namespace="##other" processContents="skip" />
</xsd:choice>
<xsd:anyAttribute namespace="##other" processContents="skip" />
</xsd:complexType>

<xsd:complexType name="MapElementViewType">
<xsd:choice maxOccurs="unbounded">
<xsd:element name="Zoom" type="xsd:string" minOccurs="0" />
<xsd:element name="LayerName" type="xsd:string" minOccurs="0" />
<xsd:element name="MapBindingFieldPairs" type="MapBindingFieldPairsType"
minOccurs="0" />
<xsd:any namespace="##other" processContents="skip" />
</xsd:choice>
<xsd:anyAttribute namespace="##other" processContents="skip" />

```

```

</xsd:complexType>

<xsd:complexType name="MapDataBoundViewType">
  <xsd:choice maxOccurs="unbounded">
    <xsd:element name="Zoom" type="xsd:string" minOccurs="0" />
    <xsd:any namespace="##other" processContents="skip" />
  </xsd:choice>
  <xsd:anyAttribute namespace="##other" processContents="skip" />
</xsd:complexType>

<xsd:complexType name="MapDistanceScaleType">
  <xsd:choice maxOccurs="unbounded">
    <!--MapSubItem Start-->
    <xsd:element name="Style" type="StyleType" minOccurs="0" />
    <xsd:element name="MapLocation" type="MapLocationType" minOccurs="0" />
    <xsd:element name="MapSize" type="MapSizeType" minOccurs="0" />
    <xsd:element name="LeftMargin" type="xsd:string" minOccurs="0" />
    <xsd:element name="RightMargin" type="xsd:string" minOccurs="0" />
    <xsd:element name="TopMargin" type="xsd:string" minOccurs="0" />
    <xsd:element name="BottomMargin" type="xsd:string" minOccurs="0" />
    <xsd:element name="ZIndex" type="xsd:string" minOccurs="0" />
    <!--MapSubItem End-->
    <!--MapDockableSubItem Start-->
    <xsd:element name="Position" type="xsd:string" minOccurs="0" />
    <xsd:element name="DockOutsideViewport" type="xsd:string" minOccurs="0" />
    <xsd:element name="Hidden" type="xsd:string" minOccurs="0" />
    <xsd:element name="ActionInfo" type="ActionInfoType" minOccurs="0" />
    <xsd:element name="ToolTip" type="xsd:string" minOccurs="0" />
    <!--MapDockableSubItem End-->
    <xsd:element name="ScaleColor" type="xsd:string" minOccurs="0" />
    <xsd:element name="ScaleBorderColor" type="xsd:string" minOccurs="0" />
    <xsd:any namespace="##other" processContents="skip" />
  </xsd:choice>
  <xsd:anyAttribute namespace="##other" processContents="skip" />
</xsd:complexType>

<xsd:complexType name="MapColorScaleType">
  <xsd:choice maxOccurs="unbounded">
    <!--MapSubItem Start-->
    <xsd:element name="Style" type="StyleType" minOccurs="0" />
    <xsd:element name="MapLocation" type="MapLocationType" minOccurs="0" />
    <xsd:element name="MapSize" type="MapSizeType" minOccurs="0" />
    <xsd:element name="LeftMargin" type="xsd:string" minOccurs="0" />
    <xsd:element name="RightMargin" type="xsd:string" minOccurs="0" />
    <xsd:element name="TopMargin" type="xsd:string" minOccurs="0" />
    <xsd:element name="BottomMargin" type="xsd:string" minOccurs="0" />
    <xsd:element name="ZIndex" type="xsd:string" minOccurs="0" />
    <!--MapSubItem End-->
    <!--MapDockableSubItem Start-->
    <xsd:element name="Position" type="xsd:string" minOccurs="0" />
    <xsd:element name="DockOutsideViewport" type="xsd:string" minOccurs="0" />
    <xsd:element name="Hidden" type="xsd:string" minOccurs="0" />
    <xsd:element name="ActionInfo" type="ActionInfoType" minOccurs="0" />
    <xsd:element name="ToolTip" type="xsd:string" minOccurs="0" />
    <!--MapDockableSubItem End-->
    <xsd:element name="MapColorScaleTitle" type="MapColorScaleTitleType"
minOccurs="0" />
    <xsd:element name="TickMarkLength" type="xsd:string" minOccurs="0" />
    <xsd:element name="ColorBarBorderColor" type="xsd:string" minOccurs="0" />
  </xsd:choice>
  <xsd:anyAttribute namespace="##other" processContents="skip" />
</xsd:complexType>

```

```

<xsd:element name="LabelInterval" type="xsd:string" minOccurs="0" />
<xsd:element name="LabelFormat" type="xsd:string" minOccurs="0" />
<xsd:element name="LabelPlacement" type="xsd:string" minOccurs="0" />
<xsd:element name="LabelBehavior" type="xsd:string" minOccurs="0" />
<xsd:element name="HideEndLabels" type="xsd:string" minOccurs="0" />
<xsd:element name="RangeGapColor" type="xsd:string" minOccurs="0" />
<xsd:element name="NoDataText" type="xsd:string" minOccurs="0" />
<xsd:any namespace="##other" processContents="skip" />
</xsd:choice>
<xsd:anyAttribute namespace="##other" processContents="skip" />
</xsd:complexType>

<xsd:complexType name="MapColorScaleTitleType">
  <xsd:choice maxOccurs="unbounded">
    <xsd:element name="Caption" type="xsd:string" minOccurs="0" />
    <xsd:element name="Style" type="StyleType" minOccurs="0" />
    <xsd:any namespace="##other" processContents="skip" />
  </xsd:choice>
  <xsd:anyAttribute namespace="##other" processContents="skip" />
</xsd:complexType>

<xsd:complexType name="MapTitleType">
  <xsd:choice maxOccurs="unbounded">
    <!--MapSubItem Start-->
    <xsd:element name="Style" type="StyleType" minOccurs="0" />
    <xsd:element name="MapLocation" type="MapLocationType" minOccurs="0" />
    <xsd:element name="MapSize" type="MapSizeType" minOccurs="0" />
    <xsd:element name="LeftMargin" type="xsd:string" minOccurs="0" />
    <xsd:element name="RightMargin" type="xsd:string" minOccurs="0" />
    <xsd:element name="TopMargin" type="xsd:string" minOccurs="0" />
    <xsd:element name="BottomMargin" type="xsd:string" minOccurs="0" />
    <xsd:element name="ZIndex" type="xsd:string" minOccurs="0" />
    <!--MapSubItem End-->
    <!--MapDockableSubItem Start-->
    <xsd:element name="Position" type="xsd:string" minOccurs="0" />
    <xsd:element name="DockOutsideViewport" type="xsd:string" minOccurs="0" />
    <xsd:element name="Hidden" type="xsd:string" minOccurs="0" />
    <xsd:element name="ActionInfo" type="ActionInfoType" minOccurs="0" />
    <xsd:element name="ToolTip" type="xsd:string" minOccurs="0" />
    <!--MapDockableSubItem End-->
    <xsd:element name="Text" type="xsd:string" minOccurs="0" />
    <xsd:element name="Angle" type="xsd:string" minOccurs="0" />
    <xsd:element name="TextShadowOffset" type="xsd:string" minOccurs="0" />
    <xsd:any namespace="##other" processContents="skip" />
  </xsd:choice>
  <xsd:attribute name="Name" type="xsd:normalizedString" use="required" />
  <xsd:anyAttribute namespace="##other" processContents="skip" />
</xsd:complexType>

<xsd:complexType name="MapLegendType">
  <xsd:choice maxOccurs="unbounded">
    <!--MapSubItem Start-->
    <xsd:element name="Style" type="StyleType" minOccurs="0" />
    <xsd:element name="MapLocation" type="MapLocationType" minOccurs="0" />
    <xsd:element name="MapSize" type="MapSizeType" minOccurs="0" />
    <xsd:element name="LeftMargin" type="xsd:string" minOccurs="0" />
    <xsd:element name="RightMargin" type="xsd:string" minOccurs="0" />
    <xsd:element name="TopMargin" type="xsd:string" minOccurs="0" />
    <xsd:element name="BottomMargin" type="xsd:string" minOccurs="0" />
  </xsd:choice>

```

```

<xsd:element name="ZIndex" type="xsd:string" minOccurs="0" />
<!--MapSubItem End-->
<!--MapDockableSubItem Start-->
<xsd:element name="Position" type="xsd:string" minOccurs="0" />
<xsd:element name="DockOutsideViewport" type="xsd:string" minOccurs="0" />
<xsd:element name="Hidden" type="xsd:string" minOccurs="0" />
<xsd:element name="ActionInfo" type="ActionInfoType" minOccurs="0" />
<xsd:element name="ToolTip" type="xsd:string" minOccurs="0" />
<!--MapDockableSubItem End-->
<xsd:element name="Layout" type="xsd:string" minOccurs="0" />
<xsd:element name="MapLegendTitle" type="MapLegendTitleType"
minOccurs="0" />
<xsd:element name="AutoFitTextDisabled" type="xsd:string" minOccurs="0" />
<xsd:element name="MinFontSize" type="xsd:string" minOccurs="0" />
<xsd:element name="InterlacedRows" type="xsd:string" minOccurs="0" />
<xsd:element name="InterlacedRowsColor" type="xsd:string" minOccurs="0" />
<xsd:element name="EquallySpacedItems" type="xsd:string" minOccurs="0" />
<xsd:element name="Reversed" type="xsd:string" minOccurs="0" />
<xsd:element name="TextWrapThreshold" type="xsd:string" minOccurs="0" />
<xsd:any namespace="##other" processContents="skip" />
</xsd:choice>
<xsd:attribute name="Name" type="xsd:normalizedString" use="required" />
<xsd:anyAttribute namespace="##other" processContents="skip" />
</xsd:complexType>

<xsd:complexType name="MapLegendTitleType">
<xsd:choice maxOccurs="unbounded">
<xsd:element name="Caption" type="xsd:string" minOccurs="0" />
<xsd:element name="TitleSeparator" type="xsd:string" minOccurs="0" />
<xsd:element name="TitleSeparatorColor" type="xsd:string" minOccurs="0" />
<xsd:element name="Style" type="StyleType" minOccurs="0" />
<xsd:any namespace="##other" processContents="skip" />
</xsd:choice>
<xsd:anyAttribute namespace="##other" processContents="skip" />
</xsd:complexType>

<xsd:complexType name="MapGridLinesType">
<xsd:choice maxOccurs="unbounded">
<xsd:element name="Hidden" type="xsd:string" minOccurs="0" />
<xsd:element name="Interval" type="xsd:string" minOccurs="0" />
<xsd:element name="ShowLabels" type="xsd:string" minOccurs="0" />
<xsd:element name="LabelPosition" type="xsd:string" minOccurs="0" />
<xsd:element name="Style" type="StyleType" minOccurs="0" />
<xsd:any namespace="##other" processContents="skip" />
</xsd:choice>
<xsd:anyAttribute namespace="##other" processContents="skip" />
</xsd:complexType>

<xsd:complexType name="MapBorderSkinType">
<xsd:choice maxOccurs="unbounded">
<xsd:element name="MapBorderSkinType" type="xsd:string" minOccurs="0" />
<xsd:element name="Style" type="StyleType" minOccurs="0" />
<xsd:any namespace="##other" processContents="skip" />
</xsd:choice>
<xsd:anyAttribute namespace="##other" processContents="skip" />
</xsd:complexType>

<xsd:complexType name="MapLocationType">
<xsd:choice maxOccurs="unbounded">

```

```

    <xsd:element name="Left" type="xsd:string" minOccurs="0" />
    <xsd:element name="Top" type="xsd:string" minOccurs="0" />
    <xsd:element name="Unit" type="xsd:string" minOccurs="0" />
    <xsd:any namespace="##other" processContents="skip" />
  </xsd:choice>
  <xsd:anyAttribute namespace="##other" processContents="skip" />
</xsd:complexType>

<xsd:complexType name="MapSizeType">
  <xsd:choice maxOccurs="unbounded">
    <xsd:element name="Width" type="xsd:string" minOccurs="1" />
    <xsd:element name="Height" type="xsd:string" minOccurs="1" />
    <xsd:element name="Unit" type="xsd:string" minOccurs="0" />
    <xsd:any namespace="##other" processContents="skip" />
  </xsd:choice>
  <xsd:anyAttribute namespace="##other" processContents="skip" />
</xsd:complexType>

</xsd:schema>

```

## 5.5 RDL XML Schema for Version 2010/01

```

<?xml version="1.0" encoding="utf-8"?>
<xsd:schema
  targetNamespace="http://schemas.microsoft.com/sqlserver/reporting/2010/01/reportdefinition"
  xmlns:xsd="http://www.w3.org/2001/XMLSchema"
  xmlns="http://schemas.microsoft.com/sqlserver/reporting/2010/01/reportdefinition"
  elementFormDefault="qualified">
  <xsd:annotation>
    <xsd:documentation>

```

The following schema describes the structure of the Report Definition Language (RDL) for Microsoft SQL Server 2008 R2.

THE SCHEMA IS PROVIDED TO YOU ON AN "AS IS" BASIS, AND MICROSOFT DISCLAIMS ALL WARRANTIES, EXPRESS, IMPLIED OR STATUTORY, INCLUDING, WITHOUT LIMITATION, THE IMPLIED WARRANTIES OF MERCHANTABILITY, FITNESS FOR A PARTICULAR PURPOSE AND NONINFRINGEMENT, AS TO THE SCHEMA OR ANY PRODUCT OR OTHER ITEM THAT MAY BE DEVELOPED USING THE SCHEMA.

Without limiting the generality of the foregoing, Microsoft makes no warranty that any product or other item that may be developed using the schema, or any portion of the schema, will not infringe any copyright, patent, trade secret or other intellectual property right of any individual or legal entity in any country. It is your responsibility to obtain licenses to use any such intellectual property rights as appropriate.

MICROSOFT IS NOT LIABLE FOR ANY DAMAGES OF ANY KIND ARISING OUT OF OR IN CONNECTION WITH THE USE OF THE SCHEMA, INCLUDING, WITHOUT LIMITATION, ANY DIRECT, INDIRECT, INCIDENTAL, CONSEQUENTIAL (INCLUDING LOST REVENUES OR LOST PROFITS), PUNITIVE OR SPECIAL DAMAGES, WHETHER OR NOT MICROSOFT HAS BEEN ADVISED OF SUCH DAMAGES.

(c) Microsoft Corporation. All rights reserved.

```

  </xsd:documentation>
</xsd:annotation>
<xsd:element name="Report">

```

```

<xsd:complexType>
  <xsd:choice minOccurs="1" maxOccurs="unbounded">
    <xsd:element name="Description" type="StringLocIDType" minOccurs="0" />
    <xsd:element name="Author" type="xsd:string" minOccurs="0" />
    <xsd:element name="AutoRefresh" type="xsd:string" minOccurs="0" />
    <xsd:element name="InitialPageName" type="xsd:string" minOccurs="0" />
    <xsd:element name="DataSources" type="DataSourcesType" minOccurs="0" />
    <xsd:element name="DataSets" type="DataSetsType" minOccurs="0" />
    <xsd:element name="ReportParameters" type="ReportParametersType"
minOccurs="0" />
    <xsd:element name="Code" type="xsd:string" minOccurs="0" />
    <xsd:element name="EmbeddedImages" type="EmbeddedImagesType"
minOccurs="0" />
    <xsd:element name="Language" type="xsd:string" minOccurs="0" />
    <xsd:element name="CodeModules" type="CodeModulesType" minOccurs="0" />
    <xsd:element name="Classes" type="ClassesType" minOccurs="0" />
    <xsd:element name="CustomProperties" type="CustomPropertiesType"
minOccurs="0" />
    <xsd:element name="Variables" type="VariablesType" minOccurs="0" />
    <xsd:element name="DeferVariableEvaluation" type="xsd:boolean"
minOccurs="0" />
    <xsd:element name="ConsumeContainerWhitespace" type="xsd:boolean"
minOccurs="0" />
    <xsd:element name="DataTransform" type="xsd:string" minOccurs="0" />
    <xsd:element name="DataSchema" type="xsd:string" minOccurs="0" />
    <xsd:element name="DataElementName" type="xsd:string" minOccurs="0" />
    <xsd:element name="DataElementStyle" minOccurs="0">
      <xsd:simpleType>
        <xsd:restriction base="xsd:string">
          <xsd:enumeration value="Attribute" />
          <xsd:enumeration value="Element" />
        </xsd:restriction>
      </xsd:simpleType>
    </xsd:element>
    <xsd:element name="ReportSections" type="ReportSectionsType"
minOccurs="1" />
    <xsd:any namespace="##other" processContents="skip" />
  </xsd:choice>
  <xsd:anyAttribute namespace="##other" processContents="skip" />
</xsd:complexType>
</xsd:element>
<xsd:complexType name="ReportSectionsType">
  <xsd:sequence>
    <xsd:element name="ReportSection" type="ReportSectionType" minOccurs="1"
maxOccurs="unbounded" />
  </xsd:sequence>
  <xsd:anyAttribute namespace="##other" processContents="skip" />
</xsd:complexType>
<xsd:complexType name="ReportSectionType">
  <xsd:choice minOccurs="1" maxOccurs="unbounded">
    <xsd:element name="Body" type="BodyType" minOccurs="1" />
    <xsd:element name="Width" type="SizeType" minOccurs="1" />
    <xsd:element name="Page" type="PageType" minOccurs="1" />
    <xsd:element name="DataElementName" type="xsd:string" minOccurs="0" />
    <xsd:element name="DataElementOutput" minOccurs="0">
      <xsd:simpleType>
        <xsd:restriction base="xsd:string">
          <xsd:enumeration value="Output" />
          <xsd:enumeration value="NoOutput" />
        </xsd:restriction>
      </xsd:simpleType>
    </xsd:element>
  </xsd:choice>

```



```

        <xsd:enumeration value="ContentsOnly" />
        <xsd:enumeration value="Auto" />
    </xsd:restriction>
</xsd:simpleType>
</xsd:element>
    <xsd:any namespace="##other" processContents="skip" />
</xsd:choice>
    <xsd:anyAttribute namespace="##other" processContents="skip" />
</xsd:complexType>
<xsd:complexType name="ReportParametersType">
    <xsd:sequence>
        <xsd:element name="ReportParameter" type="ReportParameterType"
maxOccurs="unbounded" />
    </xsd:sequence>
    <xsd:anyAttribute namespace="##other" processContents="skip" />
</xsd:complexType>
<xsd:complexType name="ReportParameterType">
    <xsd:choice minOccurs="1" maxOccurs="unbounded">
        <xsd:element name="DataType">
            <xsd:simpleType>
                <xsd:restriction base="xsd:string">
                    <xsd:enumeration value="Boolean" />
                    <xsd:enumeration value="DateTime" />
                    <xsd:enumeration value="Integer" />
                    <xsd:enumeration value="Float" />
                    <xsd:enumeration value="String" />
                </xsd:restriction>
            </xsd:simpleType>
        </xsd:element>
        <xsd:element name="Nullable" type="xsd:boolean" minOccurs="0" />
        <xsd:element name="DefaultValue" type="DefaultValueType" minOccurs="0" />
        <xsd:element name="AllowBlank" type="xsd:boolean" minOccurs="0" />
        <xsd:element name="Prompt" type="StringLocIDType" minOccurs="0" />
        <xsd:element name="ValidValues" type="ValidValuesType" minOccurs="0" />
        <xsd:element name="Hidden" type="xsd:boolean" minOccurs="0" />
        <xsd:element name="MultiValue" type="xsd:boolean" minOccurs="0" />
        <xsd:element name="UsedInQuery" minOccurs="0">
            <xsd:simpleType>
                <xsd:restriction base="xsd:string">
                    <xsd:enumeration value="False" />
                    <xsd:enumeration value="True" />
                    <xsd:enumeration value="Auto" />
                </xsd:restriction>
            </xsd:simpleType>
        </xsd:element>
    </xsd:choice>
    <xsd:any namespace="##other" processContents="skip" />
</xsd:complexType>
<xsd:attribute name="Name" type="xsd:normalizedString" use="required" />
<xsd:anyAttribute namespace="##other" processContents="skip" />
</xsd:complexType>
<xsd:complexType name="ValidValuesType">
    <xsd:choice minOccurs="0" maxOccurs="unbounded">
        <xsd:element name="DataSetReference" type="DataSetReferenceType"
minOccurs="0" />
        <xsd:element name="ParameterValues" type="ParameterValuesType"
minOccurs="0" />
    </xsd:choice>
    <xsd:any namespace="##other" processContents="skip" />
</xsd:complexType>
    <xsd:anyAttribute namespace="##other" processContents="skip" />

```

```

</xsd:complexType>
<xsd:complexType name="DataSetReferenceType">
  <xsd:choice minOccurs="1" maxOccurs="unbounded">
    <xsd:element name="DataSetName" type="xsd:string" />
    <xsd:element name="ValueField" type="xsd:string" />
    <xsd:element name="LabelField" type="xsd:string" minOccurs="0" />
    <xsd:any namespace="##other" processContents="skip" />
  </xsd:choice>
  <xsd:anyAttribute namespace="##other" processContents="skip" />
</xsd:complexType>
<xsd:complexType name="ParameterValuesType">
  <xsd:sequence>
    <xsd:element name="ParameterValue" type="ParameterValueType"
maxOccurs="unbounded" />
  </xsd:sequence>
  <xsd:anyAttribute namespace="##other" processContents="skip" />
</xsd:complexType>
<xsd:complexType name="ParameterValueType">
  <xsd:choice minOccurs="0" maxOccurs="unbounded">
    <xsd:element name="Value" type="xsd:string" minOccurs="0" />
    <xsd:element name="Label" type="StringLocIDType" minOccurs="0" />
    <xsd:any namespace="##other" processContents="skip" />
  </xsd:choice>
  <xsd:anyAttribute namespace="##other" processContents="skip" />
</xsd:complexType>
<xsd:complexType name="DefaultValueType">
  <xsd:choice minOccurs="0" maxOccurs="unbounded">
    <xsd:element name="DataSetReference" type="DataSetReferenceType"
minOccurs="0" />
    <xsd:element name="Values" type="ValuesType" minOccurs="0" />
    <xsd:any namespace="##other" processContents="skip" />
  </xsd:choice>
  <xsd:anyAttribute namespace="##other" processContents="skip" />
</xsd:complexType>
<xsd:complexType name="ValuesType">
  <xsd:sequence>
    <xsd:element name="Value" type="xsd:string" minOccurs="1"
maxOccurs="unbounded" nillable="true" />
  </xsd:sequence>
  <xsd:anyAttribute namespace="##other" processContents="skip" />
</xsd:complexType>
<xsd:complexType name="DataSetsType">
  <xsd:sequence>
    <xsd:element name="DataSet" type="DataSetType" maxOccurs="unbounded" />
  </xsd:sequence>
  <xsd:anyAttribute namespace="##other" processContents="skip" />
</xsd:complexType>
<xsd:complexType name="DataSetType">
  <xsd:choice minOccurs="1" maxOccurs="unbounded">
    <xsd:element name="Fields" type="FieldsType" minOccurs="0" />
    <xsd:element name="Query" type="QueryType" minOccurs="0" />
    <xsd:element name="SharedDataSet" type="SharedDataSetType" minOccurs="0" />
    <xsd:element name="CaseSensitivity" minOccurs="0">
      <xsd:simpleType>
        <xsd:restriction base="xsd:string">
          <xsd:enumeration value="True" />
          <xsd:enumeration value="False" />
          <xsd:enumeration value="Auto" />
        </xsd:restriction>
      </xsd:simpleType>
    </xsd:element>
  </xsd:choice>
  <xsd:anyAttribute namespace="##other" processContents="skip" />
</xsd:complexType>

```

```

    </xsd:simpleType>
  </xsd:element>
  <xsd:element name="Collation" type="xsd:string" minOccurs="0" />
  <xsd:element name="AccentSensitivity" minOccurs="0">
    <xsd:simpleType>
      <xsd:restriction base="xsd:string">
        <xsd:enumeration value="True" />
        <xsd:enumeration value="False" />
        <xsd:enumeration value="Auto" />
      </xsd:restriction>
    </xsd:simpleType>
  </xsd:element>
  <xsd:element name="KanatypeSensitivity" minOccurs="0">
    <xsd:simpleType>
      <xsd:restriction base="xsd:string">
        <xsd:enumeration value="True" />
        <xsd:enumeration value="False" />
        <xsd:enumeration value="Auto" />
      </xsd:restriction>
    </xsd:simpleType>
  </xsd:element>
  <xsd:element name="WidthSensitivity" minOccurs="0">
    <xsd:simpleType>
      <xsd:restriction base="xsd:string">
        <xsd:enumeration value="True" />
        <xsd:enumeration value="False" />
        <xsd:enumeration value="Auto" />
      </xsd:restriction>
    </xsd:simpleType>
  </xsd:element>
  <xsd:element name="Filters" type="FiltersType" minOccurs="0" />
  <xsd:element name="InterpretSubtotalsAsDetails" minOccurs="0">
    <xsd:simpleType>
      <xsd:restriction base="xsd:string">
        <xsd:enumeration value="True" />
        <xsd:enumeration value="False" />
        <xsd:enumeration value="Auto" />
      </xsd:restriction>
    </xsd:simpleType>
  </xsd:element>
  <xsd:any namespace="##other" processContents="skip" />
</xsd:choice>
<xsd:attribute name="Name" type="xsd:normalizedString" use="required" />
<xsd:anyAttribute namespace="##other" processContents="skip" />
</xsd:complexType>
<xsd:complexType name="FieldsType">
  <xsd:sequence>
    <xsd:element name="Field" type="FieldType" maxOccurs="unbounded" />
  </xsd:sequence>
  <xsd:anyAttribute namespace="##other" processContents="skip" />
</xsd:complexType>
<xsd:complexType name="StringWithDataAttribute">
  <xsd:simpleContent>
    <xsd:extension base="xsd:string">
      <xsd:attribute name="DataType" use="optional">
        <xsd:simpleType>
          <xsd:restriction base="xsd:string">
            <xsd:enumeration value="Boolean" />
            <xsd:enumeration value="DateTime" />
          </xsd:restriction>
        </xsd:simpleType>
      </xsd:attribute>
    </xsd:extension>
  </xsd:simpleContent>

```

```

        <xsd:enumeration value="Integer" />
        <xsd:enumeration value="Float" />
        <xsd:enumeration value="String" />
    </xsd:restriction>
</xsd:simpleType>
</xsd:attribute>
    <xsd:anyAttribute namespace="##other" processContents="skip" />
</xsd:extension>
</xsd:simpleContent>
</xsd:complexType>
<xsd:complexType name="FieldType">
    <xsd:choice minOccurs="0" maxOccurs="unbounded">
        <xsd:element name="DataField" type="xsd:string" minOccurs="0" />
        <xsd:element name="Value" type="StringWithDataModelAttribute"
minOccurs="0" />
        <xsd:any namespace="##other" processContents="skip" />
    </xsd:choice>
    <xsd:attribute name="Name" type="xsd:normalizedString" use="required" />
    <xsd:anyAttribute namespace="##other" processContents="skip" />
</xsd:complexType>
<xsd:complexType name="QueryType">
    <xsd:choice minOccurs="1" maxOccurs="unbounded">
        <xsd:element name="DataSourceName" type="xsd:string" />
        <xsd:element name="CommandType" minOccurs="0">
            <xsd:simpleType>
                <xsd:restriction base="xsd:string">
                    <xsd:enumeration value="Text" />
                    <xsd:enumeration value="StoredProcedure" />
                    <xsd:enumeration value="TableDirect" />
                </xsd:restriction>
            </xsd:simpleType>
        </xsd:element>
        <xsd:element name="CommandText" type="xsd:string" />
        <xsd:element name="QueryParameters" type="QueryParametersType"
minOccurs="0" />
        <xsd:element name="Timeout" type="xsd:unsignedInt" minOccurs="0" />
        <xsd:any namespace="##other" processContents="skip" />
    </xsd:choice>
    <xsd:anyAttribute namespace="##other" processContents="skip" />
</xsd:complexType>
<xsd:complexType name="SharedDataSetType">
    <xsd:choice minOccurs="1" maxOccurs="unbounded">
        <xsd:element name="SharedDataSetReference" type="xsd:string" />
        <xsd:element name="QueryParameters" type="QueryParametersType"
minOccurs="0" />
        <xsd:any namespace="##other" processContents="skip" />
    </xsd:choice>
    <xsd:anyAttribute namespace="##other" processContents="skip" />
</xsd:complexType>
<xsd:complexType name="DataSourcesType">
    <xsd:sequence>
        <xsd:element name="DataSource" type="DataSourceType"
maxOccurs="unbounded" />
    </xsd:sequence>
    <xsd:anyAttribute namespace="##other" processContents="skip" />
</xsd:complexType>
<xsd:complexType name="DataSourceType">
    <xsd:choice minOccurs="0" maxOccurs="unbounded">
        <xsd:element name="Transaction" type="xsd:boolean" minOccurs="0" />
    </xsd:choice>

```

```

        <xsd:element name="ConnectionProperties" type="ConnectionPropertiesType"
minOccurs="0" />
        <xsd:element name="DataSourceReference" type="xsd:string" minOccurs="0" />
        <xsd:any namespace="##other" processContents="skip" />
    </xsd:choice>
    <xsd:attribute name="Name" type="xsd:string" use="required" />
    <xsd:anyAttribute namespace="##other" processContents="skip" />
</xsd:complexType>
<xsd:complexType name="ConnectionPropertiesType">
    <xsd:choice minOccurs="1" maxOccurs="unbounded">
        <xsd:element name="DataProvider" type="xsd:string" />
        <xsd:element name="ConnectionString" type="xsd:string" />
        <xsd:element name="IntegratedSecurity" type="xsd:boolean" minOccurs="0" />
        <xsd:element name="Prompt" type="StringLocIDType" minOccurs="0" />
        <xsd:any namespace="##other" processContents="skip" />
    </xsd:choice>
    <xsd:anyAttribute namespace="##other" processContents="skip" />
</xsd:complexType>
<xsd:complexType name="QueryParametersType">
    <xsd:sequence>
        <xsd:element name="QueryParameter" type="QueryParameterType"
maxOccurs="unbounded" />
    </xsd:sequence>
    <xsd:anyAttribute namespace="##other" processContents="skip" />
</xsd:complexType>
<xsd:complexType name="QueryParameterType">
    <xsd:choice minOccurs="1" maxOccurs="unbounded">
        <xsd:element name="Value" type="StringWithDataAttribute" />
        <xsd:any namespace="##other" processContents="skip" />
    </xsd:choice>
    <xsd:attribute name="Name" type="xsd:string" use="required" />
    <xsd:anyAttribute namespace="##other" processContents="skip" />
</xsd:complexType>
<xsd:complexType name="CodeModulesType">
    <xsd:sequence>
        <xsd:element name="CodeModule" type="xsd:string" maxOccurs="unbounded" />
    </xsd:sequence>
    <xsd:anyAttribute namespace="##other" processContents="skip" />
</xsd:complexType>
<xsd:complexType name="ClassesType">
    <xsd:sequence>
        <xsd:element name="Class" type="ClassType" maxOccurs="unbounded" />
    </xsd:sequence>
    <xsd:anyAttribute namespace="##other" processContents="skip" />
</xsd:complexType>
<xsd:complexType name="ClassType">
    <xsd:choice minOccurs="1" maxOccurs="unbounded">
        <xsd:element name="ClassName" type="xsd:string" />
        <xsd:element name="InstanceName" type="xsd:normalizedString" />
        <xsd:any namespace="##other" processContents="skip" />
    </xsd:choice>
    <xsd:anyAttribute namespace="##other" processContents="skip" />
</xsd:complexType>
<xsd:complexType name="BodyType">
    <xsd:choice minOccurs="1" maxOccurs="unbounded">
        <xsd:element name="ReportItems" type="ReportItemsType" minOccurs="0" />
        <xsd:element name="Height" type="SizeType" minOccurs="1" />
        <xsd:element name="Style" type="StyleType" minOccurs="0" />
        <xsd:any namespace="##other" processContents="skip" />
    </xsd:choice>

```

```

</xsd:choice>
<xsd:anyAttribute namespace="##other" processContents="skip" />
</xsd:complexType>
<xsd:complexType name="PageType">
  <xsd:choice minOccurs="0" maxOccurs="unbounded">
    <xsd:element name="PageHeader" type="PageSectionType" minOccurs="0" />
    <xsd:element name="PageFooter" type="PageSectionType" minOccurs="0" />
    <xsd:element name="PageHeight" type="SizeType" minOccurs="0" />
    <xsd:element name="PageWidth" type="SizeType" minOccurs="0" />
    <xsd:element name="InteractiveHeight" type="SizeType" minOccurs="0" />
    <xsd:element name="InteractiveWidth" type="SizeType" minOccurs="0" />
    <xsd:element name="LeftMargin" type="SizeType" minOccurs="0" />
    <xsd:element name="RightMargin" type="SizeType" minOccurs="0" />
    <xsd:element name="TopMargin" type="SizeType" minOccurs="0" />
    <xsd:element name="BottomMargin" type="SizeType" minOccurs="0" />
    <xsd:element name="Columns" type="xsd:int" minOccurs="0" />
    <xsd:element name="ColumnSpacing" type="SizeType" minOccurs="0" />
    <xsd:element name="Style" type="StyleType" minOccurs="0" />
    <xsd:any namespace="##other" processContents="skip" />
  </xsd:choice>
  <xsd:anyAttribute namespace="##other" processContents="skip" />
</xsd:complexType>
<xsd:complexType name="PageSectionType">
  <xsd:choice minOccurs="1" maxOccurs="unbounded">
    <xsd:element name="Height" type="SizeType" />
    <xsd:element name="PrintOnFirstPage" type="xsd:boolean" minOccurs="0" />
    <xsd:element name="PrintOnLastPage" type="xsd:boolean" minOccurs="0" />
    <xsd:element name="PrintBetweenSections" type="xsd:boolean" minOccurs="0" />
    <xsd:element name="ReportItems" type="ReportItemsType" minOccurs="0" />
    <xsd:element name="Style" type="StyleType" minOccurs="0" />
    <xsd:any namespace="##other" processContents="skip" />
  </xsd:choice>
  <xsd:anyAttribute namespace="##other" processContents="skip" />
</xsd:complexType>
<xsd:complexType name="EmbeddedImagesType">
  <xsd:sequence>
    <xsd:element name="EmbeddedImage" type="EmbeddedImageType"
maxOccurs="unbounded" />
  </xsd:sequence>
  <xsd:anyAttribute namespace="##other" processContents="skip" />
</xsd:complexType>
<xsd:complexType name="EmbeddedImageType">
  <xsd:choice minOccurs="1" maxOccurs="unbounded">
    <xsd:element name="MIMEType" type="xsd:string" />
    <xsd:element name="ImageData" type="xsd:string" />
    <xsd:any namespace="##other" processContents="skip" />
  </xsd:choice>
  <xsd:attribute name="Name" type="xsd:normalizedString" use="required" />
  <xsd:anyAttribute namespace="##other" processContents="skip" />
</xsd:complexType>
<xsd:complexType name="ReportItemsType">
  <xsd:choice maxOccurs="unbounded">
    <xsd:element name="Line" type="LineType" />
    <xsd:element name="Rectangle" type="RectangleType" />
    <xsd:element name="Textbox" type="TextboxType" />
    <xsd:element name="Image" type="ImageType" />
    <xsd:element name="Subreport" type="SubreportType" />
    <xsd:element name="Chart" type="ChartType" />
    <xsd:element name="GaugePanel" type="GaugePanelType" />
  </xsd:choice>

```

```

    <xsd:element name="Map" type="MapType" />
    <xsd:element name="Tablix" type="TablixType" />
    <xsd:element name="CustomReportItem" type="CustomReportItemType" />
    <xsd:any namespace="##other" processContents="skip" />
  </xsd:choice>
  <xsd:anyAttribute namespace="##other" processContents="skip" />
</xsd:complexType>
<xsd:complexType name="ActionInfoType">
  <xsd:choice minOccurs="0" maxOccurs="unbounded">
    <xsd:element name="Actions" type="ActionsType" minOccurs="0" />
    <xsd:any namespace="##other" processContents="skip" />
  </xsd:choice>
  <xsd:anyAttribute namespace="##other" processContents="skip" />
</xsd:complexType>
<xsd:complexType name="ActionsType">
  <xsd:choice minOccurs="0" maxOccurs="unbounded">
    <xsd:element name="Action" type="ActionType" minOccurs="1"
maxOccurs="unbounded" />
    <xsd:any namespace="##other" processContents="skip" />
  </xsd:choice>
  <xsd:anyAttribute namespace="##other" processContents="skip" />
</xsd:complexType>
<xsd:complexType name="ActionType">
  <xsd:choice minOccurs="0" maxOccurs="unbounded">
    <xsd:element name="Hyperlink" type="xsd:string" minOccurs="0" />
    <xsd:element name="Drillthrough" type="DrillthroughType" minOccurs="0" />
    <xsd:element name="BookmarkLink" type="xsd:string" minOccurs="0" />
    <xsd:any namespace="##other" processContents="skip" />
  </xsd:choice>
  <xsd:anyAttribute namespace="##other" processContents="skip" />
</xsd:complexType>
<xsd:complexType name="DrillthroughType">
  <xsd:choice minOccurs="1" maxOccurs="unbounded">
    <xsd:element name="ReportName" type="xsd:string" />
    <xsd:element name="Parameters" type="ParametersType" minOccurs="0" />
    <xsd:any namespace="##other" processContents="skip" />
  </xsd:choice>
  <xsd:anyAttribute namespace="##other" processContents="skip" />
</xsd:complexType>
<xsd:complexType name="VisibilityType">
  <xsd:choice minOccurs="0" maxOccurs="unbounded">
    <xsd:element name="Hidden" type="xsd:string" minOccurs="0" />
    <xsd:element name="ToggleItem" type="xsd:string" minOccurs="0" />
    <xsd:any namespace="##other" processContents="skip" />
  </xsd:choice>
  <xsd:anyAttribute namespace="##other" processContents="skip" />
</xsd:complexType>
<xsd:complexType name="LineType">
  <xsd:choice minOccurs="0" maxOccurs="unbounded">
    <xsd:element name="Style" type="StyleType" minOccurs="0" />
    <xsd:element name="ActionInfo" type="ActionInfoType" minOccurs="0" />
    <xsd:element name="Top" type="SizeType" minOccurs="0" />
    <xsd:element name="Left" type="SizeType" minOccurs="0" />
    <xsd:element name="Height" type="SizeType" minOccurs="0" />
    <xsd:element name="Width" type="SizeType" minOccurs="0" />
    <xsd:element name="ZIndex" type="xsd:unsignedInt" minOccurs="0" />
    <xsd:element name="Visibility" type="VisibilityType" minOccurs="0" />
    <xsd:element name="ToolTip" type="StringLocIDType" minOccurs="0" />
    <xsd:element name="DocumentMapLabel" type="StringLocIDType" minOccurs="0" />
  </xsd:choice>
  <xsd:anyAttribute namespace="##other" processContents="skip" />
</xsd:complexType>

```

```

<xsd:element name="Bookmark" type="xsd:string" minOccurs="0" />
<xsd:element name="RepeatWith" type="xsd:string" minOccurs="0" />
<xsd:element name="CustomProperties" type="CustomPropertiesType"
minOccurs="0" />
<xsd:element name="DataElementName" type="xsd:string" minOccurs="0" />
<xsd:element name="DataElementOutput" minOccurs="0">
  <xsd:simpleType>
    <xsd:restriction base="xsd:string">
      <xsd:enumeration value="Output" />
      <xsd:enumeration value="NoOutput" />
      <xsd:enumeration value="ContentsOnly" />
      <xsd:enumeration value="Auto" />
    </xsd:restriction>
  </xsd:simpleType>
</xsd:element>
<xsd:any namespace="##other" processContents="skip" />
</xsd:choice>
<xsd:attribute name="Name" type="xsd:normalizedString" use="required" />
<xsd:anyAttribute namespace="##other" processContents="skip" />
</xsd:complexType>
<xsd:complexType name="RectangleType">
  <xsd:choice minOccurs="0" maxOccurs="unbounded">
    <xsd:element name="Style" type="StyleType" minOccurs="0" />
    <xsd:element name="ActionInfo" type="ActionInfoType" minOccurs="0" />
    <xsd:element name="Top" type="SizeType" minOccurs="0" />
    <xsd:element name="Left" type="SizeType" minOccurs="0" />
    <xsd:element name="Height" type="SizeType" minOccurs="0" />
    <xsd:element name="Width" type="SizeType" minOccurs="0" />
    <xsd:element name="ZIndex" type="xsd:unsignedInt" minOccurs="0" />
    <xsd:element name="Visibility" type="VisibilityType" minOccurs="0" />
    <xsd:element name="ToolTip" type="StringLocIDType" minOccurs="0" />
    <xsd:element name="DocumentMapLabel" type="StringLocIDType" minOccurs="0" />
    <xsd:element name="LinkToChild" type="xsd:string" minOccurs="0" />
    <xsd:element name="Bookmark" type="xsd:string" minOccurs="0" />
    <xsd:element name="RepeatWith" type="xsd:string" minOccurs="0" />
    <xsd:element name="CustomProperties" type="CustomPropertiesType"
minOccurs="0" />
    <xsd:element name="ReportItems" type="ReportItemsType" minOccurs="0" />
    <xsd:element name="PageBreak" type="PageBreakType" minOccurs="0" />
    <xsd:element name="PageName" type="xsd:string" minOccurs="0" />
    <xsd:element name="KeepTogether" type="xsd:boolean" minOccurs="0" />
    <xsd:element name="OmitBorderOnPageBreak" type="xsd:boolean"
minOccurs="0" />
  <xsd:element name="DataElementName" type="xsd:string" minOccurs="0" />
  <xsd:element name="DataElementOutput" minOccurs="0">
    <xsd:simpleType>
      <xsd:restriction base="xsd:string">
        <xsd:enumeration value="Output" />
        <xsd:enumeration value="NoOutput" />
        <xsd:enumeration value="ContentsOnly" />
        <xsd:enumeration value="Auto" />
      </xsd:restriction>
    </xsd:simpleType>
  </xsd:element>
  <xsd:any namespace="##other" processContents="skip" />
</xsd:choice>
<xsd:attribute name="Name" type="xsd:normalizedString" use="required" />
<xsd:anyAttribute namespace="##other" processContents="skip" />
</xsd:complexType>

```



```

<xsd:complexType name="TextboxType">
  <xsd:choice minOccurs="1" maxOccurs="unbounded">
    <xsd:element name="Style" type="StyleType" minOccurs="0" />
    <xsd:element name="ActionInfo" type="ActionInfoType" minOccurs="0" />
    <xsd:element name="Top" type="SizeType" minOccurs="0" />
    <xsd:element name="Left" type="SizeType" minOccurs="0" />
    <xsd:element name="Height" type="SizeType" minOccurs="0" />
    <xsd:element name="Width" type="SizeType" minOccurs="0" />
    <xsd:element name="ZIndex" type="xsd:unsignedInt" minOccurs="0" />
    <xsd:element name="Visibility" type="VisibilityType" minOccurs="0" />
    <xsd:element name="ToolTip" type="StringLocIDType" minOccurs="0" />
    <xsd:element name="DocumentMapLabel" type="StringLocIDType" minOccurs="0" />
    <xsd:element name="Bookmark" type="xsd:string" minOccurs="0" />
    <xsd:element name="RepeatWith" type="xsd:string" minOccurs="0" />
    <xsd:element name="CustomProperties" type="CustomPropertiesType"
minOccurs="0" />
    <xsd:element name="Paragraphs" type="ParagraphsType" minOccurs="1" />
    <xsd:element name="CanGrow" type="xsd:boolean" minOccurs="0" />
    <xsd:element name="CanShrink" type="xsd:boolean" minOccurs="0" />
    <xsd:element name="HideDuplicates" type="xsd:string" minOccurs="0" />
    <xsd:element name="ToggleImage" type="ToggleImageType" minOccurs="0" />
    <xsd:element name="UserSort" type="UserSortType" minOccurs="0" />
    <xsd:element name="KeepTogether" type="xsd:boolean" minOccurs="0" />
    <xsd:element name="DataElementName" type="xsd:string" minOccurs="0" />
    <xsd:element name="DataElementOutput" minOccurs="0">
      <xsd:simpleType>
        <xsd:restriction base="xsd:string">
          <xsd:enumeration value="Output" />
          <xsd:enumeration value="NoOutput" />
          <xsd:enumeration value="ContentsOnly" />
          <xsd:enumeration value="Auto" />
        </xsd:restriction>
      </xsd:simpleType>
    </xsd:element>
    <xsd:element name="DataElementStyle" minOccurs="0">
      <xsd:simpleType>
        <xsd:restriction base="xsd:string">
          <xsd:enumeration value="Auto" />
          <xsd:enumeration value="Attribute" />
          <xsd:enumeration value="Element" />
        </xsd:restriction>
      </xsd:simpleType>
    </xsd:element>
    <xsd:any namespace="##other" processContents="skip" />
  </xsd:choice>
  <xsd:attribute name="Name" type="xsd:normalizedString" use="required" />
  <xsd:anyAttribute namespace="##other" processContents="skip" />
</xsd:complexType>
<xsd:complexType name="ParagraphsType">
  <xsd:sequence>
    <xsd:element name="Paragraph" type="ParagraphType" minOccurs="1"
maxOccurs="unbounded" />
  </xsd:sequence>
  <xsd:anyAttribute namespace="##other" processContents="skip" />
</xsd:complexType>
<xsd:complexType name="ParagraphType">
  <xsd:choice minOccurs="0" maxOccurs="unbounded">
    <xsd:element name="Style" type="StyleType" minOccurs="0" />
    <xsd:element name="TextRuns" type="TextRunsType" minOccurs="1" />
  </xsd:choice>

```

```

<xsd:element name="LeftIndent" type="xsd:string" minOccurs="0" />
<xsd:element name="RightIndent" type="xsd:string" minOccurs="0" />
<xsd:element name="HangingIndent" type="xsd:string" minOccurs="0" />
<xsd:element name="ListStyle" minOccurs="0">
  <xsd:simpleType>
    <xsd:restriction base="xsd:string">
      <xsd:enumeration value="None" />
      <xsd:enumeration value="Bulleted" />
      <xsd:enumeration value="Numbered" />
    </xsd:restriction>
  </xsd:simpleType>
</xsd:element>
<xsd:element name="ListLevel" type="xsd:unsignedInt" minOccurs="0" />
<xsd:element name="SpaceBefore" type="xsd:string" minOccurs="0" />
<xsd:element name="SpaceAfter" type="xsd:string" minOccurs="0" />
<xsd:any namespace="##other" processContents="skip" />
</xsd:choice>
<xsd:anyAttribute namespace="##other" processContents="skip" />
</xsd:complexType>
<xsd:complexType name="TextRunsType">
  <xsd:sequence>
    <xsd:element name="TextRun" type="TextRunType" minOccurs="1"
maxOccurs="unbounded" />
  </xsd:sequence>
  <xsd:anyAttribute namespace="##other" processContents="skip" />
</xsd:complexType>
<xsd:complexType name="TextRunType">
  <xsd:choice minOccurs="0" maxOccurs="unbounded">
    <xsd:element name="Style" type="StyleType" minOccurs="0" />
    <xsd:element name="Value" type="LocIDStringWithDataAttribute"
minOccurs="1" />
    <xsd:element name="Label" type="xsd:string" minOccurs="0" />
    <xsd:element name="ActionInfo" type="ActionInfoType" minOccurs="0" />
    <xsd:element name="ToolTip" type="xsd:string" minOccurs="0" />
    <xsd:element name="MarkupType" type="xsd:string" minOccurs="0" />
    <xsd:any namespace="##other" processContents="skip" />
  </xsd:choice>
  <xsd:anyAttribute namespace="##other" processContents="skip" />
</xsd:complexType>
<xsd:complexType name="ToggleImageType">
  <xsd:choice minOccurs="1" maxOccurs="unbounded">
    <xsd:element name="InitialState" type="xsd:string" />
    <xsd:any namespace="##other" processContents="skip" />
  </xsd:choice>
  <xsd:anyAttribute namespace="##other" processContents="skip" />
</xsd:complexType>
<xsd:complexType name="ImageType">
  <xsd:choice minOccurs="1" maxOccurs="unbounded">
    <xsd:element name="Style" type="StyleType" minOccurs="0" />
    <xsd:element name="ActionInfo" type="ActionInfoType" minOccurs="0" />
    <xsd:element name="Top" type="SizeType" minOccurs="0" />
    <xsd:element name="Left" type="SizeType" minOccurs="0" />
    <xsd:element name="Height" type="SizeType" minOccurs="0" />
    <xsd:element name="Width" type="SizeType" minOccurs="0" />
    <xsd:element name="ZIndex" type="xsd:unsignedInt" minOccurs="0" />
    <xsd:element name="Visibility" type="VisibilityType" minOccurs="0" />
    <xsd:element name="ToolTip" type="StringLocIDType" minOccurs="0" />
    <xsd:element name="DocumentMapLabel" type="StringLocIDType" minOccurs="0" />
    <xsd:element name="Bookmark" type="xsd:string" minOccurs="0" />
  </xsd:choice>
  <xsd:anyAttribute namespace="##other" processContents="skip" />
</xsd:complexType>

```

```

    <xsd:element name="RepeatWith" type="xsd:string" minOccurs="0" />
    <xsd:element name="CustomProperties" type="CustomPropertiesType"
minOccurs="0" />
    <xsd:element name="Source">
      <xsd:simpleType>
        <xsd:restriction base="xsd:string">
          <xsd:enumeration value="External" />
          <xsd:enumeration value="Embedded" />
          <xsd:enumeration value="Database" />
        </xsd:restriction>
      </xsd:simpleType>
    </xsd:element>
    <xsd:element name="Value" type="xsd:string" />
    <xsd:element name="MIMEType" type="xsd:string" minOccurs="0" />
    <xsd:element name="Sizing" minOccurs="0">
      <xsd:simpleType>
        <xsd:restriction base="xsd:string">
          <xsd:enumeration value="AutoSize" />
          <xsd:enumeration value="Fit" />
          <xsd:enumeration value="FitProportional" />
          <xsd:enumeration value="Clip" />
        </xsd:restriction>
      </xsd:simpleType>
    </xsd:element>
    <xsd:element name="DataElementName" type="xsd:string" minOccurs="0" />
    <xsd:element name="DataElementOutput" minOccurs="0">
      <xsd:simpleType>
        <xsd:restriction base="xsd:string">
          <xsd:enumeration value="Output" />
          <xsd:enumeration value="NoOutput" />
          <xsd:enumeration value="ContentsOnly" />
          <xsd:enumeration value="Auto" />
        </xsd:restriction>
      </xsd:simpleType>
    </xsd:element>
    <xsd:any namespace="##other" processContents="skip" />
  </xsd:choice>
  <xsd:attribute name="Name" type="xsd:normalizedString" use="required" />
  <xsd:anyAttribute namespace="##other" processContents="skip" />
</xsd:complexType>
<xsd:complexType name="SubreportType">
  <xsd:choice minOccurs="1" maxOccurs="unbounded">
    <xsd:element name="Style" type="StyleType" minOccurs="0" />
    <xsd:element name="ActionInfo" type="ActionInfoType" minOccurs="0" />
    <xsd:element name="Top" type="SizeType" minOccurs="0" />
    <xsd:element name="Left" type="SizeType" minOccurs="0" />
    <xsd:element name="Height" type="SizeType" minOccurs="0" />
    <xsd:element name="Width" type="SizeType" minOccurs="0" />
    <xsd:element name="ZIndex" type="xsd:unsignedInt" minOccurs="0" />
    <xsd:element name="Visibility" type="VisibilityType" minOccurs="0" />
    <xsd:element name="ToolTip" type="StringLocIDType" minOccurs="0" />
    <xsd:element name="DocumentMapLabel" type="StringLocIDType" minOccurs="0" />
    <xsd:element name="Bookmark" type="xsd:string" minOccurs="0" />
    <xsd:element name="RepeatWith" type="xsd:string" minOccurs="0" />
    <xsd:element name="CustomProperties" type="CustomPropertiesType"
minOccurs="0" />
    <xsd:element name="ReportName" type="xsd:string" />
    <xsd:element name="Parameters" type="ParametersType" minOccurs="0" />
    <xsd:element name="NoRowsMessage" type="xsd:string" minOccurs="0" />
  </xsd:choice>

```

```

<xsd:element name="MergeTransactions" type="xsd:boolean" minOccurs="0" />
<xsd:element name="KeepTogether" type="xsd:boolean" minOccurs="0" />
<xsd:element name="OmitBorderOnPageBreak" type="xsd:boolean"
minOccurs="0" />
<xsd:element name="DataElementName" type="xsd:string" minOccurs="0" />
<xsd:element name="DataElementOutput" minOccurs="0">
  <xsd:simpleType>
    <xsd:restriction base="xsd:string">
      <xsd:enumeration value="Output" />
      <xsd:enumeration value="NoOutput" />
      <xsd:enumeration value="ContentsOnly" />
      <xsd:enumeration value="Auto" />
    </xsd:restriction>
  </xsd:simpleType>
</xsd:element>
<xsd:any namespace="##other" processContents="skip" />
</xsd:choice>
<xsd:attribute name="Name" type="xsd:normalizedString" use="required" />
<xsd:anyAttribute namespace="##other" processContents="skip" />
</xsd:complexType>
<xsd:complexType name="CustomReportItemType">
  <xsd:choice minOccurs="0" maxOccurs="unbounded">
    <xsd:element name="Type" type="xsd:string" />
    <xsd:element name="Style" type="StyleType" minOccurs="0" />
    <xsd:element name="ActionInfo" type="ActionInfoType" minOccurs="0" />
    <xsd:element name="Top" type="SizeType" minOccurs="0" />
    <xsd:element name="Left" type="SizeType" minOccurs="0" />
    <xsd:element name="Height" type="SizeType" minOccurs="0" />
    <xsd:element name="Width" type="SizeType" minOccurs="0" />
    <xsd:element name="ZIndex" type="xsd:unsignedInt" minOccurs="0" />
    <xsd:element name="Visibility" type="VisibilityType" minOccurs="0" />
    <xsd:element name="ToolTip" type="StringLocIDType" minOccurs="0" />
    <xsd:element name="DocumentMapLabel" type="StringLocIDType" minOccurs="0" />
    <xsd:element name="Bookmark" type="xsd:string" minOccurs="0" />
    <xsd:element name="RepeatWith" type="xsd:string" minOccurs="0" />
    <xsd:element name="CustomProperties" type="CustomPropertiesType"
minOccurs="0" />
    <xsd:element name="AltReportItem" type="ReportItemsType" minOccurs="0" />
    <xsd:element name="CustomData" type="CustomDataType" minOccurs="0" />
    <xsd:element name="DataElementName" type="xsd:string" minOccurs="0" />
    <xsd:element name="DataElementOutput" minOccurs="0">
      <xsd:simpleType>
        <xsd:restriction base="xsd:string">
          <xsd:enumeration value="Output" />
          <xsd:enumeration value="NoOutput" />
          <xsd:enumeration value="ContentsOnly" />
          <xsd:enumeration value="Auto" />
        </xsd:restriction>
      </xsd:simpleType>
    </xsd:element>
    <xsd:any namespace="##other" processContents="skip" />
  </xsd:choice>
  <xsd:attribute name="Name" type="xsd:normalizedString" use="required" />
  <xsd:anyAttribute namespace="##other" processContents="skip" />
</xsd:complexType>
<xsd:complexType name="CustomDataType">
  <xsd:choice minOccurs="0" maxOccurs="unbounded">
    <xsd:element name="DataSetName" type="xsd:string" />
    <xsd:element name="Filters" type="FiltersType" minOccurs="0" />
  </xsd:choice>

```

```

        <xsd:element name="SortExpressions" type="SortExpressionsType"
minOccurs="0" />
        <xsd:element name="DataColumnHierarchy" type="DataColumnHierarchyType"
minOccurs="0" />
        <xsd:element name="DataRowHierarchy" type="DataRowHierarchyType"
minOccurs="0" />
        <xsd:element name="DataRows" type="DataRowsType" minOccurs="0" />
        <xsd:any namespace="##other" processContents="skip" />
    </xsd:choice>
    <xsd:anyAttribute namespace="##other" processContents="skip" />
</xsd:complexType>
<xsd:complexType name="DataColumnHierarchyType">
    <xsd:choice minOccurs="1" maxOccurs="unbounded">
        <xsd:element name="DataMembers" type="DataMembersType" />
        <xsd:any namespace="##other" processContents="skip" />
    </xsd:choice>
    <xsd:anyAttribute namespace="##other" processContents="skip" />
</xsd:complexType>
<xsd:complexType name="DataRowHierarchyType">
    <xsd:choice minOccurs="1" maxOccurs="unbounded">
        <xsd:element name="DataMembers" type="DataMembersType" />
        <xsd:any namespace="##other" processContents="skip" />
    </xsd:choice>
    <xsd:anyAttribute namespace="##other" processContents="skip" />
</xsd:complexType>
<xsd:complexType name="DataMembersType">
    <xsd:sequence>
        <xsd:element name="DataMember" type="DataMemberType"
maxOccurs="unbounded" />
    </xsd:sequence>
    <xsd:anyAttribute namespace="##other" processContents="skip" />
</xsd:complexType>
<xsd:complexType name="DataMemberType">
    <xsd:choice minOccurs="0" maxOccurs="unbounded">
        <xsd:element name="Group" type="GroupType" minOccurs="0" />
        <xsd:element name="SortExpressions" type="SortExpressionsType"
minOccurs="0" />
        <xsd:element name="Subtotal" type="xsd:boolean" minOccurs="0" />
        <xsd:element name="CustomProperties" type="CustomPropertiesType"
minOccurs="0" />
        <xsd:element name="DataMembers" type="DataMembersType" minOccurs="0" />
        <xsd:any namespace="##other" processContents="skip" />
    </xsd:choice>
    <xsd:anyAttribute namespace="##other" processContents="skip" />
</xsd:complexType>
<xsd:complexType name="DataRowsType">
    <xsd:sequence>
        <xsd:element name="DataRow" type="DataRowType" maxOccurs="unbounded" />
    </xsd:sequence>
    <xsd:anyAttribute namespace="##other" processContents="skip" />
</xsd:complexType>
<xsd:complexType name="DataRowType">
    <xsd:sequence>
        <xsd:element name="DataCell" type="DataCellType" maxOccurs="unbounded" />
    </xsd:sequence>
    <xsd:anyAttribute namespace="##other" processContents="skip" />
</xsd:complexType>
<xsd:complexType name="DataCellType">
    <xsd:sequence>

```

```

        <xsd:element name="DataValue" type="DataValueType" maxOccurs="unbounded" />
    </xsd:sequence>
    <xsd:anyAttribute namespace="##other" processContents="skip" />
</xsd:complexType>
<xsd:complexType name="ParametersType">
    <xsd:sequence>
        <xsd:element name="Parameter" type="ParameterType" maxOccurs="unbounded" />
    </xsd:sequence>
    <xsd:anyAttribute namespace="##other" processContents="skip" />
</xsd:complexType>
<xsd:complexType name="ParameterType">
    <xsd:choice minOccurs="1" maxOccurs="unbounded">
        <xsd:element name="Value" type="xsd:string" />
        <xsd:element name="Omit" type="xsd:string" minOccurs="0" />
        <xsd:any namespace="##other" processContents="skip" />
    </xsd:choice>
    <xsd:attribute name="Name" type="xsd:string" use="required" />
    <xsd:anyAttribute namespace="##other" processContents="skip" />
</xsd:complexType>
<xsd:complexType name="GroupType">
    <xsd:choice minOccurs="1" maxOccurs="unbounded">
        <xsd:element name="DocumentMapLabel" type="StringLocIDType" minOccurs="0" />
        <xsd:element name="GroupExpressions" type="GroupExpressionsType"
minOccurs="0" />
        <xsd:element name="ReGroupExpressions" type="GroupExpressionsType"
minOccurs="0" />
        <xsd:element name="PageBreak" type="PageBreakType" minOccurs="0" />
        <xsd:element name="PageName" type="xsd:string" minOccurs="0" />
        <xsd:element name="Filters" type="FiltersType" minOccurs="0" />
        <xsd:element name="Parent" type="xsd:string" minOccurs="0" />
        <xsd:element name="DataElementName" type="xsd:string" minOccurs="0" />
        <xsd:element name="DataElementOutput" minOccurs="0">
            <xsd:simpleType>
                <xsd:restriction base="xsd:string">
                    <xsd:enumeration value="Output" />
                    <xsd:enumeration value="NoOutput" />
                    <xsd:enumeration value="ContentsOnly" />
                </xsd:restriction>
            </xsd:simpleType>
        </xsd:element>
        <xsd:element name="Variables" type="VariablesType" minOccurs="0" />
        <xsd:element name="DomainScope" type="xsd:string" minOccurs="0" />
        <xsd:any namespace="##other" processContents="skip" />
    </xsd:choice>
    <xsd:attribute name="Name" type="xsd:normalizedString" use="required" />
    <xsd:anyAttribute namespace="##other" processContents="skip" />
</xsd:complexType>
<xsd:complexType name="VariablesType">
    <xsd:choice minOccurs="1" maxOccurs="unbounded">
        <xsd:element name="Variable" type="VariableType" minOccurs="1"
maxOccurs="unbounded" />
        <xsd:any namespace="##other" processContents="skip" />
    </xsd:choice>
    <xsd:anyAttribute namespace="##other" processContents="skip" />
</xsd:complexType>
<xsd:complexType name="VariableType">
    <xsd:choice minOccurs="1" maxOccurs="unbounded">
        <xsd:element name="Value" type="StringWithDataModelAttribute" minOccurs="1"
maxOccurs="1" />

```

```

        <xsd:element name="Writable" type="xsd:boolean" minOccurs="0"
maxOccurs="1" />
        <xsd:any namespace="##other" processContents="skip" />
    </xsd:choice>
    <xsd:attribute name="Name" type="xsd:normalizedString" use="required" />
    <xsd:anyAttribute namespace="##other" processContents="skip" />
</xsd:complexType>
<xsd:complexType name="GroupExpressionsType">
    <xsd:sequence>
        <xsd:element name="GroupExpression" type="xsd:string"
maxOccurs="unbounded" />
    </xsd:sequence>
    <xsd:anyAttribute namespace="##other" processContents="skip" />
</xsd:complexType>
<xsd:complexType name="SortExpressionsType">
    <xsd:sequence>
        <xsd:element name="SortExpression" type="SortExpressionType" minOccurs="1"
maxOccurs="unbounded" />
    </xsd:sequence>
    <xsd:anyAttribute namespace="##other" processContents="skip" />
</xsd:complexType>
<xsd:complexType name="SortExpressionType">
    <xsd:choice minOccurs="1" maxOccurs="unbounded">
        <xsd:element name="Value" type="xsd:string" minOccurs="1" />
        <xsd:element name="Direction" minOccurs="0">
            <xsd:simpleType>
                <xsd:restriction base="xsd:string">
                    <xsd:enumeration value="Ascending" />
                    <xsd:enumeration value="Descending" />
                </xsd:restriction>
            </xsd:simpleType>
        </xsd:element>
    </xsd:choice>
    <xsd:anyAttribute namespace="##other" processContents="skip" />
</xsd:complexType>
<xsd:complexType name="ChartType">
    <xsd:choice minOccurs="0" maxOccurs="unbounded">
        <xsd:element name="Style" type="StyleType" minOccurs="0" />
        <xsd:element name="SortExpressions" type="SortExpressionsType"
minOccurs="0" />
        <xsd:element name="ActionInfo" type="ActionInfoType" minOccurs="0" />
        <xsd:element name="Top" type="SizeType" minOccurs="0" />
        <xsd:element name="Left" type="SizeType" minOccurs="0" />
        <xsd:element name="Height" type="SizeType" minOccurs="0" />
        <xsd:element name="Width" type="SizeType" minOccurs="0" />
        <xsd:element name="ZIndex" type="xsd:unsignedInt" minOccurs="0" />
        <xsd:element name="Visibility" type="VisibilityType" minOccurs="0" />
        <xsd:element name="ToolTip" type="StringLocIDType" minOccurs="0" />
        <xsd:element name="DocumentMapLabel" type="StringLocIDType" minOccurs="0" />
        <xsd:element name="Bookmark" type="xsd:string" minOccurs="0" />
        <xsd:element name="RepeatWith" type="xsd:string" minOccurs="0" />
        <xsd:element name="CustomProperties" type="CustomPropertiesType"
minOccurs="0" />
        <xsd:element name="NoRowsMessage" type="xsd:string" minOccurs="0" />
        <xsd:element name="DataSetName" type="xsd:string" minOccurs="0" />
        <xsd:element name="PageBreak" type="PageBreakType" minOccurs="0" />
        <xsd:element name="PageName" type="xsd:string" minOccurs="0" />
        <xsd:element name="Filters" type="FiltersType" minOccurs="0" />
    </xsd:choice>

```

```

<xsd:element name="ChartSeriesHierarchy" type="ChartHierarchyType" />
<xsd:element name="ChartCategoryHierarchy" type="ChartHierarchyType" />
<xsd:element name="ChartData" type="ChartData" minOccurs="0" />
<xsd:element name="ChartAreas" type="ChartAreasType" minOccurs="0" />
<xsd:element name="ChartLegends" type="ChartLegendsType" minOccurs="0" />
<xsd:element name="ChartTitles" type="ChartTitlesType" minOccurs="0" />
<xsd:element name="DynamicHeight" type="xsd:string" minOccurs="0" />
<xsd:element name="DynamicWidth" type="xsd:string" minOccurs="0" />
<xsd:element name="Palette" type="xsd:string" minOccurs="0" />
<xsd:element name="ChartCustomPaletteColors"
type="ChartCustomPaletteColorsType" minOccurs="0" />
<xsd:element name="PaletteHatchBehavior" type="xsd:string" minOccurs="0" />
<xsd:element name="DataElementName" type="xsd:string" minOccurs="0" />
<xsd:element name="DataElementOutput" minOccurs="0">
  <xsd:simpleType>
    <xsd:restriction base="xsd:string">
      <xsd:enumeration value="Output" />
      <xsd:enumeration value="NoOutput" />
      <xsd:enumeration value="ContentsOnly" />
      <xsd:enumeration value="Auto" />
    </xsd:restriction>
  </xsd:simpleType>
</xsd:element>
<xsd:element name="ChartBorderSkin" type="ChartBorderSkinType"
minOccurs="0" />
<xsd:element name="Code" type="xsd:string" minOccurs="0" />
<xsd:element name="CodeLanguage" minOccurs="0">
  <xsd:simpleType>
    <xsd:restriction base="xsd:string">
      <xsd:enumeration value="CSharp" />
      <xsd:enumeration value="VB" />
    </xsd:restriction>
  </xsd:simpleType>
</xsd:element>
<xsd:element name="ChartCodeParameters" type="ChartCodeParametersType"
minOccurs="0" />
<xsd:element name="ChartNoDataMessage" type="ChartTitleType"
minOccurs="0" />
<xsd:any namespace="##other" processContents="skip" />
</xsd:choice>
<xsd:attribute name="Name" type="xsd:normalizedString" use="required" />
<xsd:anyAttribute namespace="##other" processContents="skip" />
</xsd:complexType>
<xsd:complexType name="ChartHierarchyType">
  <xsd:choice minOccurs="1" maxOccurs="unbounded">
    <xsd:element name="ChartMembers" type="ChartMembersType" minOccurs="1"
maxOccurs="1" />
    <xsd:any namespace="##other" processContents="skip" />
  </xsd:choice>
  <xsd:anyAttribute namespace="##other" processContents="skip" />
</xsd:complexType>
<xsd:complexType name="ChartMembersType">
  <xsd:sequence minOccurs="1" maxOccurs="unbounded">
    <xsd:element name="ChartMember" type="ChartMemberType" minOccurs="1"
maxOccurs="unbounded" />
  </xsd:sequence>
  <xsd:anyAttribute namespace="##other" processContents="skip" />
</xsd:complexType>
<xsd:complexType name="ChartMemberType">

```



```

    <xsd:choice maxOccurs="unbounded">
      <xsd:element name="Group" type="GroupType" minOccurs="0" maxOccurs="1" />
      <xsd:element name="SortExpressions" type="SortExpressionsType" minOccurs="0"
maxOccurs="1" />
      <xsd:element name="ChartMembers" type="ChartMembersType" minOccurs="0"
maxOccurs="1" />
      <xsd:element name="Label" type="StringLocIDType" minOccurs="1"
maxOccurs="1" />
      <xsd:element name="CustomProperties" type="CustomPropertiesType"
minOccurs="0" maxOccurs="1" />
      <xsd:element name="DataElementName" type="xsd:string" minOccurs="0" />
      <xsd:element name="DataElementOutput" minOccurs="0" maxOccurs="1">
        <xsd:simpleType>
          <xsd:restriction base="xsd:string">
            <xsd:enumeration value="Output" />
            <xsd:enumeration value="NoOutput" />
            <xsd:enumeration value="ContentsOnly" />
            <xsd:enumeration value="Auto" />
          </xsd:restriction>
        </xsd:simpleType>
      </xsd:element>
      <xsd:any namespace="##other" processContents="skip" />
    </xsd:choice>
    <xsd:anyAttribute namespace="##other" processContents="skip" />
  </xsd:complexType>
  <xsd:complexType name="ChartAreasType">
    <xsd:sequence>
      <xsd:element name="ChartArea" type="ChartAreaType" maxOccurs="unbounded" />
    </xsd:sequence>
    <xsd:anyAttribute namespace="##other" processContents="skip" />
  </xsd:complexType>
  <xsd:complexType name="ChartAreaType">
    <xsd:choice minOccurs="0" maxOccurs="unbounded">
      <xsd:element name="Hidden" type="xsd:string" minOccurs="0" />
      <xsd:element name="ChartCategoryAxes" type="ChartCategoryAxesType"
minOccurs="0" />
      <xsd:element name="ChartValueAxes" type="ChartValueAxesType"
minOccurs="0" />
      <xsd:element name="ChartThreeDProperties" type="ChartThreeDPropertiesType"
minOccurs="0" />
      <xsd:element name="Style" type="StyleType" minOccurs="0" />
      <xsd:element name="AlignOrientation" type="xsd:string" minOccurs="0" />
      <xsd:element name="ChartAlignType" type="ChartAlignTypeType"
minOccurs="0" />
      <xsd:element name="ChartElementPosition" type="ChartElementPositionType"
minOccurs="0" />
      <xsd:element name="ChartInnerPlotPosition" type="ChartElementPositionType"
minOccurs="0" />
      <xsd:element name="AlignWithChartArea" type="xsd:string" minOccurs="0" />
      <xsd:element name="EquallySizedAxesFont" type="xsd:string" minOccurs="0" />
      <xsd:any namespace="##other" processContents="skip" />
    </xsd:choice>
    <xsd:attribute name="Name" type="xsd:normalizedString" use="required" />
    <xsd:anyAttribute namespace="##other" processContents="skip" />
  </xsd:complexType>
  <xsd:complexType name="ChartAlignTypeType">
    <xsd:choice minOccurs="0" maxOccurs="unbounded">
      <xsd:element name="AxesView" type="xsd:string" minOccurs="0" />
      <xsd:element name="Cursor" type="xsd:string" minOccurs="0" />
    </xsd:choice>
  </xsd:complexType>

```

```

    <xsd:element name="Position" type="xsd:string" minOccurs="0" />
    <xsd:element name="InnerPlotPosition" type="xsd:string" minOccurs="0" />
    <xsd:any namespace="##other" processContents="skip" />
  </xsd:choice>
  <xsd:anyAttribute namespace="##other" processContents="skip" />
</xsd:complexType>
<xsd:complexType name="ChartElementPositionType">
  <xsd:choice minOccurs="0" maxOccurs="unbounded">
    <xsd:element name="Top" type="xsd:string" minOccurs="0" />
    <xsd:element name="Left" type="xsd:string" minOccurs="0" />
    <xsd:element name="Height" type="xsd:string" minOccurs="0" />
    <xsd:element name="Width" type="xsd:string" minOccurs="0" />
    <xsd:any namespace="##other" processContents="skip" />
  </xsd:choice>
  <xsd:anyAttribute namespace="##other" processContents="skip" />
</xsd:complexType>
<xsd:complexType name="ChartTitlesType">
  <xsd:sequence>
    <xsd:element name="ChartTitle" type="ChartTitleType" minOccurs="0"
maxOccurs="unbounded" />
  </xsd:sequence>
  <xsd:anyAttribute namespace="##other" processContents="skip" />
</xsd:complexType>
<xsd:complexType name="ChartTitleType">
  <xsd:choice minOccurs="0" maxOccurs="unbounded">
    <xsd:element name="Caption" type="StringLocIDType" minOccurs="1" />
    <xsd:element name="Hidden" type="xsd:string" minOccurs="0" />
    <xsd:element name="Style" type="StyleType" minOccurs="0" />
    <xsd:element name="Position" type="xsd:string" minOccurs="0" />
    <xsd:element name="DockToChartArea" type="xsd:string" minOccurs="0" />
    <xsd:element name="DockOutsideChartArea" type="xsd:string" minOccurs="0" />
    <xsd:element name="DockOffset" type="xsd:string" minOccurs="0" />
    <xsd:element name="ChartElementPosition" type="ChartElementPositionType"
minOccurs="0" />
    <xsd:element name="ToolTip" type="StringLocIDType" minOccurs="0" />
    <xsd:element name="ActionInfo" type="ActionInfoType" minOccurs="0" />
    <xsd:element name="TextOrientation" type="xsd:string" minOccurs="0" />
    <xsd:any namespace="##other" processContents="skip" />
  </xsd:choice>
  <xsd:attribute name="Name" type="xsd:normalizedString" use="required" />
  <xsd:anyAttribute namespace="##other" processContents="skip" />
</xsd:complexType>
<xsd:complexType name="ChartLegendsType">
  <xsd:sequence>
    <xsd:element name="ChartLegend" type="ChartLegendType" minOccurs="0"
maxOccurs="unbounded" />
  </xsd:sequence>
  <xsd:anyAttribute namespace="##other" processContents="skip" />
</xsd:complexType>
<xsd:complexType name="ChartLegendType">
  <xsd:choice minOccurs="0" maxOccurs="unbounded">
    <xsd:element name="Hidden" type="xsd:string" minOccurs="0" />
    <xsd:element name="Style" type="StyleType" minOccurs="0" />
    <xsd:element name="Position" type="xsd:string" minOccurs="0" />
    <xsd:element name="Layout" type="xsd:string" minOccurs="0" />
    <xsd:element name="DockToChartArea" type="xsd:string" minOccurs="0" />
    <xsd:element name="DockOutsideChartArea" type="xsd:string" minOccurs="0" />
    <xsd:element name="ChartElementPosition" type="ChartElementPositionType"
minOccurs="0" />
  </xsd:choice>
  <xsd:attribute name="Name" type="xsd:normalizedString" use="required" />
  <xsd:anyAttribute namespace="##other" processContents="skip" />
</xsd:complexType>

```

```

    <xsd:element name="ChartLegendTitle" type="ChartLegendTitleType"
minOccurs="0" />
    <xsd:element name="AutoFitTextDisabled" type="xsd:string" minOccurs="0" />
    <xsd:element name="MinFontSize" type="xsd:string" minOccurs="0" />
    <xsd:element name="ChartLegendColumns" type="ChartLegendColumnsType"
minOccurs="0" />
    <xsd:element name="HeaderSeparator" type="xsd:string" minOccurs="0" />
    <xsd:element name="HeaderSeparatorColor" type="xsd:string" minOccurs="0" />
    <xsd:element name="ColumnSeparator" type="xsd:string" minOccurs="0" />
    <xsd:element name="ColumnSeparatorColor" type="xsd:string" minOccurs="0" />
    <xsd:element name="ColumnSpacing" type="xsd:string" minOccurs="0" />
    <xsd:element name="InterlacedRows" type="xsd:string" minOccurs="0" />
    <xsd:element name="InterlacedRowsColor" type="xsd:string" minOccurs="0" />
    <xsd:element name="EquallySpacedItems" type="xsd:string" minOccurs="0" />
    <xsd:element name="Reversed" type="xsd:string" minOccurs="0" />
    <xsd:element name="MaxAutoSize" type="xsd:string" minOccurs="0" />
    <xsd:element name="TextWrapThreshold" type="xsd:string" minOccurs="0" />
    <xsd:any namespace="##other" processContents="skip" />
</xsd:choice>
<xsd:attribute name="Name" type="xsd:normalizedString" use="required" />
<xsd:anyAttribute namespace="##other" processContents="skip" />
</xsd:complexType>
<xsd:complexType name="ChartLegendTitleType">
    <xsd:choice minOccurs="0" maxOccurs="unbounded">
        <xsd:element name="Caption" type="StringLocIDType" />
        <xsd:element name="TitleSeparator" type="xsd:string" minOccurs="0" />
        <xsd:element name="Style" type="StyleType" minOccurs="0" />
        <xsd:any namespace="##other" processContents="skip" />
    </xsd:choice>
    <xsd:anyAttribute namespace="##other" processContents="skip" />
</xsd:complexType>
<xsd:complexType name="ChartCustomPaletteColorsType">
    <xsd:sequence>
        <xsd:element name="ChartCustomPaletteColor" type="xsd:string"
maxOccurs="unbounded" />
    </xsd:sequence>
    <xsd:anyAttribute namespace="##other" processContents="skip" />
</xsd:complexType>
<xsd:complexType name="ChartBorderSkinType">
    <xsd:choice minOccurs="0" maxOccurs="unbounded">
        <xsd:element name="ChartBorderSkinType" type="xsd:string" minOccurs="0" />
        <xsd:element name="Style" type="StyleType" minOccurs="0" />
        <xsd:any namespace="##other" processContents="skip" />
    </xsd:choice>
</xsd:complexType>
<xsd:complexType name="ChartCodeParametersType">
    <xsd:sequence>
        <xsd:element name="ChartCodeParameter" type="ChartCodeParameterType"
maxOccurs="unbounded" />
    </xsd:sequence>
    <xsd:anyAttribute namespace="##other" processContents="skip" />
</xsd:complexType>
<xsd:complexType name="ChartCodeParameterType">
    <xsd:choice minOccurs="1" maxOccurs="unbounded">
        <xsd:element name="Value" type="xsd:string" />
        <xsd:any namespace="##other" processContents="skip" />
    </xsd:choice>
    <xsd:attribute name="Name" type="xsd:normalizedString" use="required" />
    <xsd:anyAttribute namespace="##other" processContents="skip" />

```

```

</xsd:complexType>
<xsd:complexType name="ChartLegendColumnsType">
  <xsd:sequence>
    <xsd:element name="ChartLegendColumn" type="ChartLegendColumnType"
maxOccurs="unbounded" />
  </xsd:sequence>
  <xsd:anyAttribute namespace="##other" processContents="skip" />
</xsd:complexType>
<xsd:complexType name="ChartLegendColumnType">
  <xsd:choice minOccurs="0" maxOccurs="unbounded">
    <xsd:element name="ColumnType">
      <xsd:simpleType>
        <xsd:restriction base="xsd:string">
          <xsd:enumeration value="Text" />
          <xsd:enumeration value="SeriesSymbol" />
        </xsd:restriction>
      </xsd:simpleType>
    </xsd:element>
    <xsd:element name="Value" type="xsd:string" minOccurs="0" />
    <xsd:element name="Style" type="StyleType" minOccurs="0" />
    <xsd:element name="ActionInfo" type="ActionInfoType" minOccurs="0" />
    <xsd:element name="ToolTip" type="StringLocIDType" minOccurs="0" />
    <xsd:element name="MinimumWidth" type="xsd:string" minOccurs="0" />
    <xsd:element name="MaximumWidth" type="xsd:string" minOccurs="0" />
    <xsd:element name="SeriesSymbolWidth" type="xsd:string" minOccurs="0" />
    <xsd:element name="SeriesSymbolHeight" type="xsd:string" minOccurs="0" />
    <xsd:any namespace="##other" processContents="skip" />
  </xsd:choice>
  <xsd:attribute name="Name" type="xsd:normalizedString" use="required" />
  <xsd:anyAttribute namespace="##other" processContents="skip" />
</xsd:complexType>
<xsd:complexType name="ChartLegendColumnHeaderType">
  <xsd:choice minOccurs="0" maxOccurs="unbounded">
    <xsd:element name="Value" type="xsd:string" minOccurs="0" />
    <xsd:element name="Style" type="StyleType" minOccurs="0" />
    <xsd:any namespace="##other" processContents="skip" />
  </xsd:choice>
  <xsd:anyAttribute namespace="##other" processContents="skip" />
</xsd:complexType>
<xsd:complexType name="ChartLegendCustomItemsType">
  <xsd:sequence>
    <xsd:element name="ChartLegendCustomItem" type="ChartLegendCustomItemType"
maxOccurs="unbounded" />
  </xsd:sequence>
  <xsd:anyAttribute namespace="##other" processContents="skip" />
</xsd:complexType>
<xsd:complexType name="ChartLegendCustomItemType">
  <xsd:choice minOccurs="0" maxOccurs="unbounded">
    <xsd:element name="ChartLegendCustomItemCells"
type="ChartLegendCustomItemCellsType" />
    <xsd:element name="Style" type="StyleType" minOccurs="0" />
    <xsd:element name="ChartMarker" type="ChartMarkerType" minOccurs="0" />
    <xsd:element name="Separator" type="xsd:string" minOccurs="0" />
    <xsd:element name="SeparatorColor" type="xsd:string" minOccurs="0" />
    <xsd:element name="ToolTip" type="StringLocIDType" minOccurs="0" />
    <xsd:element name="ActionInfo" type="ActionInfoType" minOccurs="0" />
    <xsd:any namespace="##other" processContents="skip" />
  </xsd:choice>
  <xsd:attribute name="Name" type="xsd:normalizedString" use="required" />

```

```

    <xsd:anyAttribute namespace="##other" processContents="skip" />
  </xsd:complexType>
  <xsd:complexType name="ChartLegendCustomItemCellsType">
    <xsd:sequence>
      <xsd:element name="ChartLegendCustomItemCell"
type="ChartLegendCustomItemCellType" maxOccurs="unbounded" />
    </xsd:sequence>
    <xsd:anyAttribute namespace="##other" processContents="skip" />
  </xsd:complexType>
  <xsd:complexType name="ChartLegendCustomItemCellType">
    <xsd:choice minOccurs="0" maxOccurs="unbounded">
      <xsd:element name="CellType" minOccurs="0">
        <xsd:simpleType>
          <xsd:restriction base="xsd:string">
            <xsd:enumeration value="Text" />
            <xsd:enumeration value="SeriesSymbol" />
            <xsd:enumeration value="Image" />
          </xsd:restriction>
        </xsd:simpleType>
      </xsd:element>
      <xsd:element name="Text" type="xsd:string" minOccurs="0" />
      <xsd:element name="CellSpan" type="xsd:unsignedInt" minOccurs="0" />
      <xsd:element name="Style" type="StyleType" minOccurs="0" />
      <xsd:element name="ActionInfo" type="ActionInfoType" minOccurs="0" />
      <xsd:element name="ToolTip" type="StringLocIDType" minOccurs="0" />
      <xsd:element name="ImageHeight" type="xsd:string" minOccurs="0" />
      <xsd:element name="ImageWidth" type="xsd:string" minOccurs="0" />
      <xsd:element name="SymbolHeight" type="xsd:string" minOccurs="0" />
      <xsd:element name="SymbolWidth" type="xsd:string" minOccurs="0" />
      <xsd:element name="Alignment" type="xsd:string" minOccurs="0" />
      <xsd:element name="TopMargin" type="xsd:string" minOccurs="0" />
      <xsd:element name="BottomMargin" type="xsd:string" minOccurs="0" />
      <xsd:element name="LeftMargin" type="xsd:string" minOccurs="0" />
      <xsd:element name="RightMargin" type="xsd:string" minOccurs="0" />
      <xsd:any namespace="##other" processContents="skip" />
    </xsd:choice>
    <xsd:attribute name="Name" type="xsd:normalizedString" use="required" />
    <xsd:anyAttribute namespace="##other" processContents="skip" />
  </xsd:complexType>
  <xsd:complexType name="ChartMarkerType">
    <xsd:choice minOccurs="0" maxOccurs="unbounded">
      <xsd:element name="Type" type="xsd:string" minOccurs="0" />
      <xsd:element name="Size" type="xsd:string" minOccurs="0" />
      <xsd:element name="Style" type="StyleType" minOccurs="0" />
      <xsd:any namespace="##other" processContents="skip" />
    </xsd:choice>
    <xsd:anyAttribute namespace="##other" processContents="skip" />
  </xsd:complexType>
  <xsd:complexType name="ChartCategoryAxesType">
    <xsd:choice minOccurs="0" maxOccurs="unbounded">
      <xsd:element name="ChartAxis" type="ChartAxisType" maxOccurs="unbounded" />
      <xsd:any namespace="##other" processContents="skip" />
    </xsd:choice>
    <xsd:anyAttribute namespace="##other" processContents="skip" />
  </xsd:complexType>
  <xsd:complexType name="ChartValueAxesType">
    <xsd:choice minOccurs="0" maxOccurs="unbounded">
      <xsd:element name="ChartAxis" type="ChartAxisType" minOccurs="1" />
      <xsd:any namespace="##other" processContents="skip" />
    </xsd:choice>
  </xsd:complexType>

```

```

</xsd:choice>
<xsd:anyAttribute namespace="##other" processContents="skip" />
</xsd:complexType>
<xsd:complexType name="ChartAxisType">
  <xsd:choice minOccurs="0" maxOccurs="unbounded">
    <xsd:element name="Visible" type="xsd:string" minOccurs="0" />
    <xsd:element name="Style" type="StyleType" minOccurs="0" />
    <xsd:element name="ChartAxisTitle" type="ChartAxisTitleType"
minOccurs="0" />
    <xsd:element name="Margin" type="xsd:string" minOccurs="0" />
    <xsd:element name="Interval" type="xsd:string" minOccurs="0" />
    <xsd:element name="IntervalType" type="xsd:string" minOccurs="0" />
    <xsd:element name="IntervalOffset" type="xsd:string" minOccurs="0" />
    <xsd:element name="IntervalOffsetType" type="xsd:string" minOccurs="0" />
    <xsd:element name="VariableAutoInterval" type="xsd:string" minOccurs="0" />
    <xsd:element name="LabelInterval" type="xsd:string" minOccurs="0" />
    <xsd:element name="LabelIntervalType" type="xsd:string" minOccurs="0" />
    <xsd:element name="LabelIntervalOffset" type="xsd:string" minOccurs="0" />
    <xsd:element name="LabelIntervalOffsetType" type="xsd:string"
minOccurs="0" />
    <xsd:element name="ChartMajorGridLines" type="ChartGridLinesType"
minOccurs="0" />
    <xsd:element name="ChartMinorGridLines" type="ChartGridLinesType"
minOccurs="0" />
    <xsd:element name="ChartMajorTickMarks" type="ChartTickMarksType"
minOccurs="0" />
    <xsd:element name="ChartMinorTickMarks" type="ChartTickMarksType"
minOccurs="0" />
    <xsd:element name="MarksAlwaysAtPlotEdge" type="xsd:string" minOccurs="0" />
    <xsd:element name="Reverse" type="xsd:string" minOccurs="0" />
    <xsd:element name="CrossAt" type="xsd:string" minOccurs="0" />
    <xsd:element name="Location" type="xsd:string" minOccurs="0" />
    <xsd:element name="Interlaced" type="xsd:string" minOccurs="0" />
    <xsd:element name="InterlacedColor" type="xsd:string" minOccurs="0" />
    <xsd:element name="ChartStripLines" type="ChartStripLinesType"
minOccurs="0" />
    <xsd:element name="Arrows" type="xsd:string" minOccurs="0" />
    <xsd:element name="Scalar" type="xsd:boolean" minOccurs="0" />
    <xsd:element name="Minimum" type="xsd:string" minOccurs="0" />
    <xsd:element name="Maximum" type="xsd:string" minOccurs="0" />
    <xsd:element name="LogScale" type="xsd:string" minOccurs="0" />
    <xsd:element name="LogBase" type="xsd:string" minOccurs="0" />
    <xsd:element name="HideLabels" type="xsd:string" minOccurs="0" />
    <xsd:element name="Angle" type="xsd:string" minOccurs="0" />
    <xsd:element name="PreventFontShrink" type="xsd:string" minOccurs="0" />
    <xsd:element name="PreventFontGrow" type="xsd:string" minOccurs="0" />
    <xsd:element name="PreventLabelOffset" type="xsd:string" minOccurs="0" />
    <xsd:element name="PreventWordWrap" type="xsd:string" minOccurs="0" />
    <xsd:element name="AllowLabelRotation" type="xsd:string" minOccurs="0" />
    <xsd:element name="IncludeZero" type="xsd:string" minOccurs="0" />
    <xsd:element name="LabelsAutoFitDisabled" type="xsd:string" minOccurs="0" />
    <xsd:element name="MinFontSize" type="xsd:string" minOccurs="0" />
    <xsd:element name="MaxFontSize" type="xsd:string" minOccurs="0" />
    <xsd:element name="OffsetLabels" type="xsd:string" minOccurs="0" />
    <xsd:element name="HideEndLabels" type="xsd:string" minOccurs="0" />
    <xsd:element name="ChartAxisScaleBreak" type="ChartAxisScaleBreakType"
minOccurs="0" />
    <xsd:element name="CustomProperties" type="CustomPropertiesType"
minOccurs="0" />
  </xsd:choice>
</xsd:complexType>

```

```

        <xsd:any namespace="##other" processContents="skip" />
    </xsd:choice>
    <xsd:attribute name="Name" type="xsd:normalizedString" use="required" />
    <xsd:anyAttribute namespace="##other" processContents="skip" />
</xsd:complexType>
<xsd:complexType name="ChartAxisTitleType">
    <xsd:choice maxOccurs="unbounded">
        <xsd:element name="Caption" type="StringLocIDType" />
        <xsd:element name="Position" type="xsd:string" minOccurs="0" />
        <xsd:element name="Style" type="StyleType" minOccurs="0" />
        <xsd:element name="TextOrientation" type="xsd:string" minOccurs="0" />
        <xsd:any namespace="##other" processContents="skip" />
    </xsd:choice>
    <xsd:anyAttribute namespace="##other" processContents="skip" />
</xsd:complexType>
<xsd:complexType name="ChartStripLinesType">
    <xsd:sequence>
        <xsd:element name="ChartStripLine" type="ChartStripLineType"
maxOccurs="unbounded" />
    </xsd:sequence>
    <xsd:anyAttribute namespace="##other" processContents="skip" />
</xsd:complexType>
<xsd:complexType name="ChartStripLineType">
    <xsd:choice minOccurs="0" maxOccurs="unbounded">
        <xsd:element name="Style" type="StyleType" minOccurs="0" />
        <xsd:element name="Title" type="xsd:string" minOccurs="0" />
        <xsd:element name="TitleAngle" type="xsd:string" minOccurs="0" />
        <xsd:element name="TextOrientation" type="xsd:string" minOccurs="0" />
        <xsd:element name="ActionInfo" type="ActionInfoType" minOccurs="0" />
        <xsd:element name="ToolTip" type="StringLocIDType" minOccurs="0" />
        <xsd:element name="Interval" type="xsd:string" minOccurs="0" />
        <xsd:element name="IntervalType" type="xsd:string" minOccurs="0" />
        <xsd:element name="IntervalOffset" type="xsd:string" minOccurs="0" />
        <xsd:element name="IntervalOffsetType" type="xsd:string" minOccurs="0" />
        <xsd:element name="StripWidth" type="xsd:string" minOccurs="0" />
        <xsd:element name="StripWidthType" type="xsd:string" minOccurs="0" />
        <xsd:any namespace="##other" processContents="skip" />
    </xsd:choice>
    <xsd:anyAttribute namespace="##other" processContents="skip" />
</xsd:complexType>
<xsd:complexType name="ChartAxisScaleBreakType">
    <xsd:choice minOccurs="0" maxOccurs="unbounded">
        <xsd:element name="Enabled" type="xsd:string" minOccurs="0" />
        <xsd:element name="BreakLineType" type="xsd:string" minOccurs="0" />
        <xsd:element name="CollapsibleSpaceThreshold" type="xsd:string" minOccurs="0"
/>
        <xsd:element name="MaxNumberOfBreaks" type="xsd:string" minOccurs="0" />
        <xsd:element name="Spacing" type="xsd:string" minOccurs="0" />
        <xsd:element name="IncludeZero" type="xsd:string" minOccurs="0" />
        <xsd:element name="Style" type="StyleType" minOccurs="0" />
        <xsd:any namespace="##other" processContents="skip" />
    </xsd:choice>
    <xsd:anyAttribute namespace="##other" processContents="skip" />
</xsd:complexType>
<xsd:complexType name="ChartDataTypes">
    <xsd:choice maxOccurs="unbounded">
        <xsd:element name="ChartSeriesCollection" type="ChartSeriesCollectionType"
minOccurs="1" maxOccurs="1" />
        <xsd:element name="ChartDerivedSeriesCollection"

```

```

type="ChartDerivedSeriesCollectionType" minOccurs="0" />
  </xsd:choice>
  <xsd:anyAttribute namespace="##other" processContents="skip" />
</xsd:complexType>
<xsd:complexType name="ChartSeriesCollectionType">
  <xsd:sequence maxOccurs="unbounded" minOccurs="1">
    <xsd:element name="ChartSeries" type="ChartSeriesType" minOccurs="1"
maxOccurs="unbounded" />
  </xsd:sequence>
  <xsd:anyAttribute namespace="##other" processContents="skip" />
</xsd:complexType>
<xsd:complexType name="ChartDerivedSeriesCollectionType">
  <xsd:sequence maxOccurs="unbounded" minOccurs="1">
    <xsd:element name="ChartDerivedSeries" type="ChartDerivedSeriesType"
minOccurs="1" maxOccurs="unbounded" />
  </xsd:sequence>
  <xsd:anyAttribute namespace="##other" processContents="skip" />
</xsd:complexType>
<xsd:complexType name="ChartSeriesType">
  <xsd:choice minOccurs="0" maxOccurs="unbounded">
    <xsd:element name="Hidden" type="xsd:string" minOccurs="0" />
    <xsd:element name="ChartDataPoints" type="ChartDataPointsType"
minOccurs="0" />
    <xsd:element name="Type" type="xsd:string" minOccurs="0" />
    <xsd:element name="Subtype" type="xsd:string" minOccurs="0" />
    <xsd:element name="Style" type="StyleType" minOccurs="0" />
    <xsd:element name="ChartEmptyPoints" type="ChartEmptyPointsType"
minOccurs="0" />
    <xsd:element name="CustomProperties" type="CustomPropertiesType"
minOccurs="0" />
    <xsd:element name="LegendName" type="xsd:string" minOccurs="0" />
    <xsd:element name="ChartItemInLegend" type="ChartItemInLegendType"
minOccurs="0" />
    <xsd:element name="ChartAreaName" type="xsd:string" minOccurs="0" />
    <xsd:element name="ValueAxisName" type="xsd:string" minOccurs="0" />
    <xsd:element name="CategoryAxisName" type="xsd:string" minOccurs="0" />
    <xsd:element name="ChartSmartLabel" type="ChartSmartLabelType"
minOccurs="0" />
    <xsd:element name="ChartDataLabel" type="ChartDataLabelType"
minOccurs="0" />
    <xsd:element name="ChartMarker" type="ChartMarkerType" minOccurs="0" />
  <xsd:any namespace="##other" processContents="skip" />
  </xsd:choice>
  <xsd:attribute name="Name" type="xsd:normalizedString" use="required" />
  <xsd:anyAttribute namespace="##other" processContents="skip" />
</xsd:complexType>
<xsd:complexType name="ChartDerivedSeriesType">
  <xsd:choice minOccurs="3" maxOccurs="unbounded">
    <xsd:element name="ChartSeries" type="ChartSeriesType" minOccurs="1" />
    <xsd:element name="SourceChartSeriesName" type="xsd:string" minOccurs="1" />
    <xsd:element name="DerivedSeriesFormula" minOccurs="1">
      <xsd:simpleType>
        <xsd:restriction base="xsd:string">
          <xsd:enumeration value="RuningTotal" />
          <xsd:enumeration value="RuningAverage" />
          <xsd:enumeration value="MoneyFlow" />
          <xsd:enumeration value="OnBalanceVolume" />
          <xsd:enumeration value="NegativeVolumeIndex" />
          <xsd:enumeration value="PositiveVolumeIndex" />
        </xsd:restriction>
      </xsd:simpleType>
    </xsd:element>
  </xsd:choice>

```



```

<xsd:enumeration value="PriceVolumeTrend" />
<xsd:enumeration value="AccumulationDistribution" />
<xsd:enumeration value="Forecasting" />
<xsd:enumeration value="StandardDeviation" />
<xsd:enumeration value="AverageTruerance" />
<xsd:enumeration value="EaseOfMovement" />
<xsd:enumeration value="Mass Index" />
<xsd:enumeration value="Performance" />
<xsd:enumeration value="RateOfChange" />
<xsd:enumeration value="RelativeStrengthIndex" />
<xsd:enumeration value="TRIX" />
<xsd:enumeration value="MACD" />
<xsd:enumeration value="CommodityChannelIndex" />
<xsd:enumeration value="TTestEqualVariances" />
<xsd:enumeration value="TTestUnequalVariances" />
<xsd:enumeration value="TTestPaired" />
<xsd:enumeration value="ZTest" />
<xsd:enumeration value="FTest" />
<xsd:enumeration value="Covariance" />
<xsd:enumeration value="Correlation" />
<xsd:enumeration value="Anova" />
<xsd:enumeration value="TDistribution" />
<xsd:enumeration value="FDistribution" />
<xsd:enumeration value="NormalDistribution" />
<xsd:enumeration value="InverseTDistribution" />
<xsd:enumeration value="InverseFDistribution" />
<xsd:enumeration value="InverseNormalDistribution" />
<xsd:enumeration value="Mean" />
<xsd:enumeration value="Variance" />
<xsd:enumeration value="Median" />
<xsd:enumeration value="BetaFunction" />
<xsd:enumeration value="GammaFunction" />
<xsd:enumeration value="MovingAverage" />
<xsd:enumeration value="ExponentialMovingAverage" />
<xsd:enumeration value="TriangularMovingAverage" />
<xsd:enumeration value="WeightedMovingAverage" />
<xsd:enumeration value="BollingerBands" />
<xsd:enumeration value="MedianPrice" />
<xsd:enumeration value="TypicalPrice" />
<xsd:enumeration value="WeightedClose" />
<xsd:enumeration value="Envelopes" />
<xsd:enumeration value="StochasticIndicator" />
<xsd:enumeration value="ChaikinOscillator" />
<xsd:enumeration value="DetrendedPriceOscillator" />
<xsd:enumeration value="VolatilityChankins" />
<xsd:enumeration value="VolumeOscillator" />
<xsd:enumeration value="WilliansR" />
</xsd:restriction>
</xsd:simpleType>
</xsd:element>
<xsd:element name="ChartFormulaParameters" type="ChartFormulaParametersType"
minOccurs="0" />
<xsd:any namespace="##other" processContents="skip" />
</xsd:choice>
<xsd:anyAttribute namespace="##other" processContents="skip" />
</xsd:complexType>
<xsd:complexType name="ChartFormulaParametersType">
<xsd:sequence>
<xsd:element name="ChartFormulaParameter" type="ChartFormulaParameterType"

```

```

maxOccurs="unbounded" />
  </xsd:sequence>
  <xsd:anyAttribute namespace="##other" processContents="skip" />
</xsd:complexType>
<xsd:complexType name="ChartFormulaParameterType">
  <xsd:choice minOccurs="1">
    <xsd:element name="Value" type="xsd:string" minOccurs="0" />
    <xsd:element name="Source" type="xsd:string" minOccurs="0" />
    <xsd:any namespace="##other" processContents="skip" />
  </xsd:choice>
  <xsd:attribute name="Name" type="xsd:string" use="required" />
  <xsd:anyAttribute namespace="##other" processContents="skip" />
</xsd:complexType>
<xsd:complexType name="ChartEmptyPointsType">
  <xsd:choice minOccurs="0" maxOccurs="unbounded">
    <xsd:element name="Style" type="StyleType" minOccurs="0" />
    <xsd:element name="ChartMarker" type="ChartMarkerType" minOccurs="0" />
    <xsd:element name="ChartDataLabel" type="ChartDataLabelType"
minOccurs="0" />
    <xsd:element name="AxisLabel" type="xsd:string" minOccurs="0" />
    <xsd:element name="ToolTip" type="StringLocIDType" minOccurs="0" />
    <xsd:element name="ActionInfo" type="ActionInfoType" minOccurs="0" />
    <xsd:element name="CustomProperties" type="CustomPropertiesType"
minOccurs="0" />
    <xsd:any namespace="##other" processContents="skip" />
  </xsd:choice>
  <xsd:anyAttribute namespace="##other" processContents="skip" />
</xsd:complexType>
<xsd:complexType name="ChartItemInLegendType">
  <xsd:choice minOccurs="0" maxOccurs="unbounded">
    <xsd:element name="LegendText" type="xsd:string" minOccurs="0" />
    <xsd:element name="ToolTip" type="StringLocIDType" minOccurs="0" />
    <xsd:element name="ActionInfo" type="ActionInfoType" minOccurs="0" />
    <xsd:element name="Hidden" type="xsd:string" minOccurs="0" />
    <xsd:any namespace="##other" processContents="skip" />
  </xsd:choice>
  <xsd:anyAttribute namespace="##other" processContents="skip" />
</xsd:complexType>
<xsd:complexType name="ChartDataPointsType">
  <xsd:sequence>
    <xsd:element name="ChartDataPoint" type="ChartDataPointType"
maxOccurs="unbounded" />
  </xsd:sequence>
  <xsd:anyAttribute namespace="##other" processContents="skip" />
</xsd:complexType>
<xsd:complexType name="ChartDataPointType">
  <xsd:choice minOccurs="0" maxOccurs="unbounded">
    <xsd:element name="ChartDataPointValues" type="ChartDataPointValuesType"
minOccurs="0" />
    <xsd:element name="ChartDataLabel" type="ChartDataLabelType"
minOccurs="0" />
    <xsd:element name="AxisLabel" type="xsd:string" minOccurs="0" />
    <xsd:element name="ToolTip" type="StringLocIDType" minOccurs="0" />
    <xsd:element name="ActionInfo" type="ActionInfoType" minOccurs="0" />
    <xsd:element name="Style" type="StyleType" minOccurs="0" />
    <xsd:element name="ChartMarker" type="ChartMarkerType" minOccurs="0" />
    <xsd:element name="ChartItemInLegend" type="ChartItemInLegendType"
minOccurs="0" />
    <xsd:element name="CustomProperties" type="CustomPropertiesType"

```

```

minOccurs="0" />
  <xsd:element name="DataElementName" type="xsd:string" minOccurs="0" />
  <xsd:element name="DataElementOutput" minOccurs="0">
    <xsd:simpleType>
      <xsd:restriction base="xsd:string">
        <xsd:enumeration value="Output" />
        <xsd:enumeration value="NoOutput" />
        <xsd:enumeration value="ContentsOnly" />
      </xsd:restriction>
    </xsd:simpleType>
  </xsd:element>
  <xsd:any namespace="##other" processContents="skip" />
</xsd:choice>
<xsd:anyAttribute namespace="##other" processContents="skip" />
</xsd:complexType>
<xsd:complexType name="ChartDataPointValuesType">
  <xsd:choice minOccurs="0" maxOccurs="unbounded">
    <xsd:element name="X" type="xsd:string" minOccurs="0" />
    <xsd:element name="Y" type="xsd:string" minOccurs="0" />
    <xsd:element name="Size" type="xsd:string" minOccurs="0" />
    <xsd:element name="High" type="xsd:string" minOccurs="0" />
    <xsd:element name="Low" type="xsd:string" minOccurs="0" />
    <xsd:element name="Start" type="xsd:string" minOccurs="0" />
    <xsd:element name="End" type="xsd:string" minOccurs="0" />
    <xsd:element name="Mean" type="xsd:string" minOccurs="0" />
    <xsd:element name="Median" type="xsd:string" minOccurs="0" />
    <xsd:any namespace="##other" processContents="skip" />
  </xsd:choice>
  <xsd:anyAttribute namespace="##other" processContents="skip" />
</xsd:complexType>
<xsd:complexType name="DataValueType">
  <xsd:choice minOccurs="1" maxOccurs="unbounded">
    <xsd:element name="Name" type="xsd:string" minOccurs="0" />
    <xsd:element name="Value" type="xsd:string" />
    <xsd:any namespace="##other" processContents="skip" />
  </xsd:choice>
  <xsd:anyAttribute namespace="##other" processContents="skip" />
</xsd:complexType>
<xsd:complexType name="ChartDataLabelType">
  <xsd:choice minOccurs="0" maxOccurs="unbounded">
    <xsd:element name="Visible" type="xsd:string" minOccurs="0" />
    <xsd:element name="Style" type="StyleType" minOccurs="0" />
    <xsd:element name="Label" type="StringLocIDType" minOccurs="0" />
    <xsd:element name="UseValueAsLabel" type="xsd:string" minOccurs="0" />
    <xsd:element name="Position" type="xsd:string" minOccurs="0" />
    <xsd:element name="Rotation" type="xsd:string" minOccurs="0" />
    <xsd:element name="ToolTip" type="StringLocIDType" minOccurs="0" />
    <xsd:element name="ActionInfo" type="ActionInfoType" minOccurs="0" />
    <xsd:any namespace="##other" processContents="skip" />
  </xsd:choice>
  <xsd:anyAttribute namespace="##other" processContents="skip" />
</xsd:complexType>
<xsd:complexType name="ChartSmartLabelType">
  <xsd:choice minOccurs="0" maxOccurs="unbounded">
    <xsd:element name="Disabled" type="xsd:string" minOccurs="0" />
    <xsd:element name="AllowOutsidePlotArea" type="xsd:string" minOccurs="0" />
    <xsd:element name="CalloutBackColor" type="xsd:string" minOccurs="0" />
    <xsd:element name="CalloutLineAnchor" type="xsd:string" minOccurs="0" />
    <xsd:element name="CalloutLineColor" type="xsd:string" minOccurs="0" />
  </xsd:choice>

```

```

<xsd:element name="CalloutLineStyle" type="xsd:string" minOccurs="0" />
<xsd:element name="CalloutLineWidth" type="xsd:string" minOccurs="0" />
<xsd:element name="CalloutStyle" type="xsd:string" minOccurs="0" />
<xsd:element name="ShowOverlapped" type="xsd:string" minOccurs="0" />
<xsd:element name="MarkerOverlapping" type="xsd:string" minOccurs="0" />
<xsd:element name="MaxMovingDistance" type="xsd:string" minOccurs="0" />
<xsd:element name="MinMovingDistance" type="xsd:string" minOccurs="0" />
<xsd:element name="ChartNoMoveDirections" type="ChartNoMoveDirectionsType"
minOccurs="0" />
  <xsd:any namespace="##other" processContents="skip" />
</xsd:choice>
<xsd:anyAttribute namespace="##other" processContents="skip" />
</xsd:complexType>
<xsd:complexType name="ChartNoMoveDirectionsType">
  <xsd:choice minOccurs="0" maxOccurs="unbounded">
    <xsd:element name="Up" type="xsd:string" minOccurs="0" />
    <xsd:element name="Left" type="xsd:string" minOccurs="0" />
    <xsd:element name="Right" type="xsd:string" minOccurs="0" />
    <xsd:element name="Down" type="xsd:string" minOccurs="0" />
    <xsd:element name="UpLeft" type="xsd:string" minOccurs="0" />
    <xsd:element name="UpRight" type="xsd:string" minOccurs="0" />
    <xsd:element name="DownLeft" type="xsd:string" minOccurs="0" />
    <xsd:element name="DownRight" type="xsd:string" minOccurs="0" />
    <xsd:any namespace="##other" processContents="skip" />
  </xsd:choice>
  <xsd:anyAttribute namespace="##other" processContents="skip" />
</xsd:complexType>
<xsd:complexType name="ChartThreeDPropertiesType">
  <xsd:choice minOccurs="0" maxOccurs="unbounded">
    <xsd:element name="Enabled" type="xsd:string" minOccurs="0" />
    <xsd:element name="ProjectionMode" type="xsd:string" minOccurs="0" />
    <xsd:element name="Rotation" type="xsd:string" minOccurs="0" />
    <xsd:element name="Inclination" type="xsd:string" minOccurs="0" />
    <xsd:element name="Perspective" type="xsd:string" minOccurs="0" />
    <xsd:element name="DepthRatio" type="xsd:string" minOccurs="0" />
    <xsd:element name="Shading" type="xsd:string" minOccurs="0" />
    <xsd:element name="GapDepth" type="xsd:string" minOccurs="0" />
    <xsd:element name="WallThickness" type="xsd:string" minOccurs="0" />
    <xsd:element name="Clustered" type="xsd:string" minOccurs="0" />
    <xsd:any namespace="##other" processContents="skip" />
  </xsd:choice>
  <xsd:anyAttribute namespace="##other" processContents="skip" />
</xsd:complexType>
<xsd:complexType name="ChartGridLinesType">
  <xsd:choice minOccurs="0" maxOccurs="unbounded">
    <xsd:element name="Enabled" type="xsd:string" minOccurs="0" />
    <xsd:element name="Style" type="StyleType" minOccurs="0" />
    <xsd:element name="Interval" type="xsd:string" minOccurs="0" />
    <xsd:element name="IntervalType" type="xsd:string" minOccurs="0" />
    <xsd:element name="IntervalOffset" type="xsd:string" minOccurs="0" />
    <xsd:element name="IntervalOffsetType" type="xsd:string" minOccurs="0" />
    <xsd:any namespace="##other" processContents="skip" />
  </xsd:choice>
  <xsd:anyAttribute namespace="##other" processContents="skip" />
</xsd:complexType>
<xsd:complexType name="ChartTickMarksType">
  <xsd:choice minOccurs="0" maxOccurs="unbounded">
    <xsd:element name="Enabled" type="xsd:string" minOccurs="0" />
    <xsd:element name="Type" type="xsd:string" minOccurs="0" />
  </xsd:choice>
  <xsd:anyAttribute namespace="##other" processContents="skip" />
</xsd:complexType>

```

```

<xsd:element name="Style" type="StyleType" minOccurs="0" />
<xsd:element name="Length" type="xsd:string" minOccurs="0" />
<xsd:element name="Interval" type="xsd:string" minOccurs="0" />
<xsd:element name="IntervalType" type="xsd:string" minOccurs="0" />
<xsd:element name="IntervalOffset" type="xsd:string" minOccurs="0" />
<xsd:element name="IntervalOffsetType" type="xsd:string" minOccurs="0" />
<xsd:any namespace="##other" processContents="skip" />
</xsd:choice>
<xsd:anyAttribute namespace="##other" processContents="skip" />
</xsd:complexType>
<xsd:complexType name="StyleType">
  <xsd:choice minOccurs="0" maxOccurs="unbounded">
    <xsd:element name="Border" type="BorderType" minOccurs="0" />
    <xsd:element name="TopBorder" type="BorderType" minOccurs="0" />
    <xsd:element name="BottomBorder" type="BorderType" minOccurs="0" />
    <xsd:element name="LeftBorder" type="BorderType" minOccurs="0" />
    <xsd:element name="RightBorder" type="BorderType" minOccurs="0" />
    <xsd:element name="BackgroundColor" type="xsd:string" minOccurs="0" />
    <xsd:element name="BackgroundGradientType" type="xsd:string"
minOccurs="0" />
    <xsd:element name="BackgroundGradientEndColor" type="xsd:string"
minOccurs="0" />
    <xsd:element name="BackgroundHatchType" type="xsd:string" minOccurs="0" />
    <xsd:element name="BackgroundImage" type="BackgroundImageType"
minOccurs="0" />
    <xsd:element name="FontStyle" type="xsd:string" minOccurs="0" />
    <xsd:element name="FontFamily" type="xsd:string" minOccurs="0" />
    <xsd:element name="FontSize" type="xsd:string" minOccurs="0" />
    <xsd:element name="FontWeight" type="xsd:string" minOccurs="0" />
    <xsd:element name="Format" type="xsd:string" minOccurs="0" />
    <xsd:element name="TextDecoration" type="xsd:string" minOccurs="0" />
    <xsd:element name="TextAlign" type="xsd:string" minOccurs="0" />
    <xsd:element name="TextEffect" type="xsd:string" minOccurs="0" />
    <xsd:element name="VerticalAlign" type="xsd:string" minOccurs="0" />
    <xsd:element name="Color" type="xsd:string" minOccurs="0" />
    <xsd:element name="ShadowColor" type="xsd:string" minOccurs="0" />
    <xsd:element name="ShadowOffset" type="xsd:string" minOccurs="0" />
    <xsd:element name="PaddingLeft" type="xsd:string" minOccurs="0" />
    <xsd:element name="PaddingRight" type="xsd:string" minOccurs="0" />
    <xsd:element name="PaddingTop" type="xsd:string" minOccurs="0" />
    <xsd:element name="PaddingBottom" type="xsd:string" minOccurs="0" />
    <xsd:element name="LineHeight" type="xsd:string" minOccurs="0" />
    <xsd:element name="Direction" type="xsd:string" minOccurs="0" />
    <xsd:element name="WritingMode" type="xsd:string" minOccurs="0" />
    <xsd:element name="Language" type="xsd:string" minOccurs="0" />
    <xsd:element name="UnicodeBiDi" type="xsd:string" minOccurs="0" />
    <xsd:element name="Calendar" type="xsd:string" minOccurs="0" />
    <xsd:element name="NumeralLanguage" type="xsd:string" minOccurs="0" />
    <xsd:element name="NumeralVariant" type="xsd:string" minOccurs="0" />
    <xsd:any namespace="##other" processContents="skip" />
  </xsd:choice>
  <xsd:anyAttribute namespace="##other" processContents="skip" />
</xsd:complexType>
<xsd:complexType name="BorderType">
  <xsd:choice minOccurs="0" maxOccurs="unbounded">
    <xsd:element name="Color" type="xsd:string" minOccurs="0" />
    <xsd:element name="Style" type="xsd:string" minOccurs="0" />
    <xsd:element name="Width" type="xsd:string" minOccurs="0" />
    <xsd:any namespace="##other" processContents="skip" />
  </xsd:choice>

```

```

</xsd:choice>
<xsd:anyAttribute namespace="##other" processContents="skip" />
</xsd:complexType>
<xsd:complexType name="BackgroundImageType">
  <xsd:choice minOccurs="1" maxOccurs="unbounded">
    <xsd:element name="Source">
      <xsd:simpleType>
        <xsd:restriction base="xsd:string">
          <xsd:enumeration value="External" />
          <xsd:enumeration value="Embedded" />
          <xsd:enumeration value="Database" />
        </xsd:restriction>
      </xsd:simpleType>
    </xsd:element>
    <xsd:element name="Value" type="xsd:string" />
    <xsd:element name="MIMEType" type="xsd:string" minOccurs="0" />
    <xsd:element name="TransparentColor" type="xsd:string" minOccurs="0" />
    <xsd:element name="BackgroundRepeat" type="xsd:string" minOccurs="0" />
    <xsd:element name="Position" type="xsd:string" minOccurs="0" />
    <xsd:any namespace="##other" processContents="skip" />
  </xsd:choice>
  <xsd:anyAttribute namespace="##other" processContents="skip" />
</xsd:complexType>
<xsd:complexType name="FiltersType">
  <xsd:sequence>
    <xsd:element name="Filter" type="FilterType" maxOccurs="unbounded" />
  </xsd:sequence>
  <xsd:anyAttribute namespace="##other" processContents="skip" />
</xsd:complexType>
<xsd:complexType name="FilterType">
  <xsd:choice minOccurs="1" maxOccurs="unbounded">
    <xsd:element name="FilterExpression" type="xsd:string" />
    <xsd:element name="Operator">
      <xsd:simpleType>
        <xsd:restriction base="xsd:string">
          <xsd:enumeration value="Equal" />
          <xsd:enumeration value="Like" />
          <xsd:enumeration value="NotEqual" />
          <xsd:enumeration value="GreaterThan" />
          <xsd:enumeration value="GreaterThanOrEqual" />
          <xsd:enumeration value="LessThan" />
          <xsd:enumeration value="LessThanOrEqual" />
          <xsd:enumeration value="TopN" />
          <xsd:enumeration value="BottomN" />
          <xsd:enumeration value="TopPercent" />
          <xsd:enumeration value="BottomPercent" />
          <xsd:enumeration value="In" />
          <xsd:enumeration value="Between" />
        </xsd:restriction>
      </xsd:simpleType>
    </xsd:element>
    <xsd:element name="FilterValues" type="FilterValuesType" />
    <xsd:any namespace="##other" processContents="skip" />
  </xsd:choice>
  <xsd:anyAttribute namespace="##other" processContents="skip" />
</xsd:complexType>
<xsd:complexType name="FilterValuesType">
  <xsd:sequence>
    <xsd:element name="FilterValue" type="StringWithDataAttribute"

```

```

maxOccurs="unbounded" />
  </xsd:sequence>
  <xsd:anyAttribute namespace="##other" processContents="skip" />
</xsd:complexType>
<xsd:complexType name="UserSortType">
  <xsd:choice minOccurs="1" maxOccurs="unbounded">
    <xsd:element name="SortExpression" type="xsd:string" />
    <xsd:element name="SortExpressionScope" type="xsd:string" minOccurs="0" />
    <xsd:element name="SortTarget" type="xsd:string" minOccurs="0" />
    <xsd:any namespace="##other" processContents="skip" />
  </xsd:choice>
  <xsd:anyAttribute namespace="##other" processContents="skip" />
</xsd:complexType>
<xsd:simpleType name="SizeType">
  <xsd:restriction base="xsd:normalizedString">
  </xsd:restriction>
</xsd:simpleType>
<xsd:complexType name="StringLocIDType">
  <xsd:simpleContent>
    <xsd:extension base="xsd:string">
      <xsd:anyAttribute namespace="##other" processContents="skip" />
    </xsd:extension>
  </xsd:simpleContent>
</xsd:complexType>
<xsd:complexType name="LocIDStringWithDataTypeAttribute">
  <xsd:simpleContent>
    <xsd:extension base="StringWithDataTypeAttribute">
      <xsd:attribute name="EvaluationMode" type="EvaluationModeType"
default="Auto" />
      <xsd:anyAttribute namespace="##other" processContents="skip" />
    </xsd:extension>
  </xsd:simpleContent>
</xsd:complexType>
<xsd:simpleType name="EvaluationModeType">
  <xsd:restriction base="xsd:string">
    <xsd:enumeration value="Auto" />
    <xsd:enumeration value="Constant" />
  </xsd:restriction>
</xsd:simpleType>
<xsd:complexType name="CustomPropertiesType">
  <xsd:sequence>
    <xsd:element name="CustomProperty" type="CustomPropertyType"
maxOccurs="unbounded" />
  </xsd:sequence>
  <xsd:anyAttribute namespace="##other" processContents="skip" />
</xsd:complexType>
<xsd:complexType name="CustomPropertyType">
  <xsd:choice minOccurs="1" maxOccurs="unbounded">
    <xsd:element name="Name" type="xsd:string" />
    <xsd:element name="Value" type="xsd:string" />
    <xsd:any namespace="##other" processContents="skip" />
  </xsd:choice>
  <xsd:anyAttribute namespace="##other" processContents="skip" />
</xsd:complexType>
<xsd:complexType name="TablixType">
  <xsd:choice minOccurs="1" maxOccurs="unbounded">
    <xsd:element name="TablixCorner" type="TablixCornerType" minOccurs="0" />
    <xsd:element name="TablixBody" type="TablixBodyType" minOccurs="0" />
    <xsd:element name="TablixColumnHierarchy" type="TablixHierarchyType"

```

```

minOccurs="1" />
  <xsd:element name="TablixRowHierarchy" type="TablixHierarchyType"
minOccurs="1" />
  <xsd:element name="LayoutDirection" minOccurs="0">
    <xsd:simpleType>
      <xsd:restriction base="xsd:string">
        <xsd:enumeration value="LTR" />
        <xsd:enumeration value="RTL" />
      </xsd:restriction>
    </xsd:simpleType>
  </xsd:element>
  <xsd:element name="GroupsBeforeRowHeaders" type="xsd:unsignedInt"
minOccurs="0" />
  <xsd:element name="RepeatColumnHeaders" type="xsd:boolean" minOccurs="0" />
  <xsd:element name="RepeatRowHeaders" type="xsd:boolean" minOccurs="0" />
  <xsd:element name="FixedColumnHeaders" type="xsd:boolean" minOccurs="0" />
  <xsd:element name="FixedRowHeaders" type="xsd:boolean" minOccurs="0" />
  <xsd:element name="Style" type="StyleType" minOccurs="0" />
  <xsd:element name="SortExpressions" type="SortExpressionsType"
minOccurs="0" />
  <xsd:element name="ActionInfo" type="ActionInfoType" minOccurs="0" />
  <xsd:element name="Top" type="SizeType" minOccurs="0" />
  <xsd:element name="Left" type="SizeType" minOccurs="0" />
  <xsd:element name="Height" type="SizeType" minOccurs="0" />
  <xsd:element name="Width" type="SizeType" minOccurs="0" />
  <xsd:element name="ZIndex" type="xsd:unsignedInt" minOccurs="0" />
  <xsd:element name="Visibility" type="VisibilityType" minOccurs="0" />
  <xsd:element name="ToolTip" type="StringLocIDType" minOccurs="0" />
  <xsd:element name="DocumentMapLabel" type="StringLocIDType" minOccurs="0" />
  <xsd:element name="Bookmark" type="xsd:string" minOccurs="0" />
  <xsd:element name="RepeatWith" type="xsd:string" minOccurs="0" />
  <xsd:element name="CustomProperties" type="CustomPropertiesType"
minOccurs="0" />
  <xsd:element name="PageBreak" type="PageBreakType" minOccurs="0" />
  <xsd:element name="PageName" type="xsd:string" minOccurs="0" />
  <xsd:element name="KeepTogether" type="xsd:boolean" minOccurs="0" />
  <xsd:element name="NoRowsMessage" type="xsd:string" minOccurs="0" />
  <xsd:element name="DataSetName" type="xsd:string" minOccurs="0" />
  <xsd:element name="Filters" type="FiltersType" minOccurs="0" />
  <xsd:element name="DataElementName" type="xsd:string" minOccurs="0" />
  <xsd:element name="OmitBorderOnPageBreak" type="xsd:boolean"
minOccurs="0" />
  <xsd:element name="DataElementOutput" minOccurs="0">
    <xsd:simpleType>
      <xsd:restriction base="xsd:string">
        <xsd:enumeration value="Output" />
        <xsd:enumeration value="NoOutput" />
        <xsd:enumeration value="ContentsOnly" />
        <xsd:enumeration value="Auto" />
      </xsd:restriction>
    </xsd:simpleType>
  </xsd:element>
  <xsd:any namespace="##other" processContents="skip" />
</xsd:choice>
  <xsd:attribute name="Name" type="xsd:normalizedString" use="required" />
  <xsd:anyAttribute namespace="##other" processContents="skip" />
</xsd:complexType>
<xsd:complexType name="TablixBodyType">
  <xsd:choice minOccurs="1" maxOccurs="unbounded">

```



```

        <xsd:element name="TablixColumns" type="TablixColumnsType" minOccurs="1"
maxOccurs="1" />
        <xsd:element name="TablixRows" type="TablixRowsType" minOccurs="1"
maxOccurs="1" />
        <xsd:any namespace="##other" processContents="skip" />
    </xsd:choice>
    <xsd:anyAttribute namespace="##other" processContents="skip" />
</xsd:complexType>
<xsd:complexType name="TablixCornerType">
    <xsd:choice minOccurs="1" maxOccurs="unbounded">
        <xsd:element name="TablixCornerRows" type="TablixCornerRowsType"
minOccurs="1" maxOccurs="1" />
        <xsd:any namespace="##other" processContents="skip" />
    </xsd:choice>
    <xsd:anyAttribute namespace="##other" processContents="skip" />
</xsd:complexType>
<xsd:complexType name="TablixCornerRowsType">
    <xsd:choice minOccurs="1" maxOccurs="unbounded">
        <xsd:element name="TablixCornerRow" type="TablixCornerRowType" minOccurs="1"
maxOccurs="unbounded">
            </xsd:element>
            <xsd:any namespace="##other" processContents="skip" />
        </xsd:choice>
        <xsd:anyAttribute namespace="##other" processContents="skip" />
    </xsd:complexType>
<xsd:complexType name="TablixCornerRowType">
    <xsd:choice minOccurs="0" maxOccurs="unbounded">
        <xsd:element name="TablixCornerCell" type="TablixCornerCellType"
minOccurs="0" maxOccurs="unbounded">
            </xsd:element>
            <xsd:any namespace="##other" processContents="skip" />
        </xsd:choice>
        <xsd:anyAttribute namespace="##other" processContents="skip" />
    </xsd:complexType>
<xsd:complexType name="TablixCornerCellType">
    <xsd:choice minOccurs="0" maxOccurs="unbounded">
        <xsd:element name="CellContents" type="CellContentsType" minOccurs="0"
maxOccurs="1" />
        <xsd:any namespace="##other" processContents="skip" />
    </xsd:choice>
    <xsd:anyAttribute namespace="##other" processContents="skip" />
</xsd:complexType>
<xsd:complexType name="TablixHierarchyType">
    <xsd:choice minOccurs="1" maxOccurs="unbounded">
        <xsd:element name="TablixMembers" type="TablixMembersType" minOccurs="1"
maxOccurs="1" />
        <xsd:any namespace="##other" processContents="skip" />
    </xsd:choice>
    <xsd:anyAttribute namespace="##other" processContents="skip" />
</xsd:complexType>
<xsd:complexType name="TablixMembersType">
    <xsd:sequence minOccurs="1" maxOccurs="unbounded">
        <xsd:element name="TablixMember" type="TablixMemberType" minOccurs="1"
maxOccurs="unbounded" />
        </xsd:sequence>
        <xsd:anyAttribute namespace="##other" processContents="skip" />
    </xsd:complexType>
<xsd:complexType name="TablixMemberType">
    <xsd:choice minOccurs="0" maxOccurs="unbounded">

```

```

    <xsd:element name="Group" type="GroupType" minOccurs="0" maxOccurs="1" />
    <xsd:element name="SortExpressions" type="SortExpressionsType" minOccurs="0"
maxOccurs="1" />
    <xsd:element name="TablixHeader" type="TablixHeaderType" minOccurs="0"
maxOccurs="1" />
    <xsd:element name="TablixMembers" type="TablixMembersType" minOccurs="0"
maxOccurs="1" />
    <xsd:element name="CustomProperties" type="CustomPropertiesType"
minOccurs="0" maxOccurs="1" />
    <xsd:element name="FixedData" type="xsd:boolean" minOccurs="0"
maxOccurs="1" />
    <xsd:element name="Visibility" type="VisibilityType" minOccurs="0"
maxOccurs="1" />
    <xsd:element name="HideIfNoRows" type="xsd:boolean" minOccurs="0" />
    <xsd:element name="RepeatOnNewPage" type="xsd:boolean" minOccurs="0" />
    <xsd:element name="KeepWithGroup" minOccurs="0" maxOccurs="1">
      <xsd:simpleType>
        <xsd:restriction base="xsd:string">
          <xsd:enumeration value="None" />
          <xsd:enumeration value="Before" />
          <xsd:enumeration value="After" />
        </xsd:restriction>
      </xsd:simpleType>
    </xsd:element>
    <xsd:element name="DataElementName" type="xsd:string" minOccurs="0" />
    <xsd:element name="DataElementOutput" minOccurs="0">
      <xsd:simpleType>
        <xsd:restriction base="xsd:string">
          <xsd:enumeration value="Output" />
          <xsd:enumeration value="NoOutput" />
          <xsd:enumeration value="ContentsOnly" />
          <xsd:enumeration value="Auto" />
        </xsd:restriction>
      </xsd:simpleType>
    </xsd:element>
    <xsd:element name="KeepTogether" type="xsd:boolean" minOccurs="0" />
    <xsd:any namespace="##other" processContents="skip" />
  </xsd:choice>
  <xsd:anyAttribute namespace="##other" processContents="skip" />
</xsd:complexType>
<xsd:complexType name="TablixHeaderType">
  <xsd:choice maxOccurs="unbounded">
    <xsd:element name="Size" type="SizeType" minOccurs="1" maxOccurs="1" />
    <xsd:element name="CellContents" type="CellContentsType" minOccurs="1"
maxOccurs="1" />
    <xsd:any namespace="##other" processContents="skip" />
  </xsd:choice>
  <xsd:anyAttribute namespace="##other" processContents="skip" />
</xsd:complexType>
<xsd:complexType name="CellContentsType">
  <xsd:choice maxOccurs="unbounded">
    <xsd:element name="ColSpan" type="xsd:unsignedInt" minOccurs="0"
maxOccurs="1">
    </xsd:element>
    <xsd:element name="RowSpan" type="xsd:unsignedInt" minOccurs="0"
maxOccurs="1">
    </xsd:element>
    <xsd:element name="Line" type="LineType" minOccurs="0" maxOccurs="1" />
    <xsd:element name="Rectangle" type="RectangleType" minOccurs="0"

```

```

maxOccurs="1" />
  <xsd:element name="Textbox" type="TextboxType" minOccurs="0"
maxOccurs="1" />
  <xsd:element name="Image" type="ImageType" minOccurs="0" maxOccurs="1" />
  <xsd:element name="Subreport" type="SubreportType" minOccurs="0"
maxOccurs="1" />
  <xsd:element name="Chart" type="ChartType" minOccurs="0" maxOccurs="1" />
  <xsd:element name="GaugePanel" type="GaugePanelType" minOccurs="0"
maxOccurs="1" />
  <xsd:element name="Map" type="MapType" minOccurs="0" maxOccurs="1" />
  <xsd:element name="CustomReportItem" type="CustomReportItemType"
minOccurs="0" maxOccurs="1" />
  <xsd:element name="Tablix" type="TablixType" minOccurs="0" maxOccurs="1" />
  <xsd:any namespace="##other" processContents="skip" />
</xsd:choice>
<xsd:anyAttribute namespace="##other" processContents="skip" />
</xsd:complexType>
<xsd:complexType name="TablixColumnsType">
  <xsd:choice maxOccurs="unbounded">
    <xsd:element name="TablixColumn" type="TablixColumnType" minOccurs="1"
maxOccurs="unbounded" />
    <xsd:any namespace="##other" processContents="skip" />
  </xsd:choice>
  <xsd:anyAttribute namespace="##other" processContents="skip" />
</xsd:complexType>
<xsd:complexType name="TablixColumnType">
  <xsd:choice maxOccurs="unbounded">
    <xsd:element name="Width" type="SizeType" minOccurs="1" maxOccurs="1" />
    <xsd:any namespace="##other" processContents="skip" />
  </xsd:choice>
  <xsd:anyAttribute namespace="##other" processContents="skip" />
</xsd:complexType>
<xsd:complexType name="TablixRowsType">
  <xsd:choice maxOccurs="unbounded">
    <xsd:element name="TablixRow" type="TablixRowType" minOccurs="1"
maxOccurs="unbounded" />
    <xsd:any namespace="##other" processContents="skip" />
  </xsd:choice>
  <xsd:anyAttribute namespace="##other" processContents="skip" />
</xsd:complexType>
<xsd:complexType name="TablixRowType">
  <xsd:choice maxOccurs="unbounded">
    <xsd:element name="Height" type="SizeType" minOccurs="1" maxOccurs="1" />
    <xsd:element name="TablixCells" type="TablixCellsType" minOccurs="1"
maxOccurs="1" />
    <xsd:any namespace="##other" processContents="skip" />
  </xsd:choice>
  <xsd:anyAttribute namespace="##other" processContents="skip" />
</xsd:complexType>
<xsd:complexType name="TablixCellsType">
  <xsd:choice maxOccurs="unbounded">
    <xsd:element name="TablixCell" type="TablixCellType" minOccurs="1"
maxOccurs="unbounded" />
    <xsd:any namespace="##other" processContents="skip" />
  </xsd:choice>
  <xsd:anyAttribute namespace="##other" processContents="skip" />
</xsd:complexType>
<xsd:complexType name="TablixCellType">
  <xsd:choice maxOccurs="unbounded">

```

```

    <xsd:element name="CellContents" type="CellContentsType" minOccurs="0"
maxOccurs="1" />
    <xsd:element name="DataElementName" type="xsd:string" minOccurs="0"
maxOccurs="1" />
    <xsd:element name="DataElementOutput" minOccurs="0" maxOccurs="1">
      <xsd:simpleType>
        <xsd:restriction base="xsd:string">
          <xsd:enumeration value="Output" />
          <xsd:enumeration value="NoOutput" />
          <xsd:enumeration value="ContentsOnly" />
          <xsd:enumeration value="Auto" />
        </xsd:restriction>
      </xsd:simpleType>
    </xsd:element>
    <xsd:any namespace="##other" processContents="skip" />
  </xsd:choice>
</xsd:complexType>
<xsd:complexType name="PageBreakType">
  <xsd:choice minOccurs="1" maxOccurs="unbounded">
    <xsd:element name="Disabled" type="xsd:string" minOccurs="0" />
    <xsd:element name="ResetPageNumber" type="xsd:string" minOccurs="0" />
    <xsd:element name="BreakLocation" minOccurs="1">
      <xsd:simpleType>
        <xsd:restriction base="xsd:string">
          <xsd:enumeration value="None" />
          <xsd:enumeration value="Start" />
          <xsd:enumeration value="End" />
          <xsd:enumeration value="StartAndEnd" />
          <xsd:enumeration value="Between" />
        </xsd:restriction>
      </xsd:simpleType>
    </xsd:element>
    <xsd:any namespace="##other" processContents="skip" />
  </xsd:choice>
  <xsd:anyAttribute namespace="##other" processContents="skip" />
</xsd:complexType>
<xsd:complexType name="GaugePanelType">
  <xsd:choice minOccurs="0" maxOccurs="unbounded">
    <!--DataRegionTypeStart-->
    <xsd:element name="Style" type="StyleType" minOccurs="0" />
    <xsd:element name="SortExpressions" type="SortExpressionsType"
minOccurs="0" />
    <xsd:element name="ActionInfo" type="ActionInfoType" minOccurs="0" />
    <xsd:element name="Top" type="SizeType" minOccurs="0" />
    <xsd:element name="Left" type="SizeType" minOccurs="0" />
    <xsd:element name="Height" type="SizeType" minOccurs="0" />
    <xsd:element name="Width" type="SizeType" minOccurs="0" />
    <xsd:element name="ZIndex" type="xsd:unsignedInt" minOccurs="0" />
    <xsd:element name="Visibility" type="VisibilityType" minOccurs="0" />
    <xsd:element name="ToolTip" type="StringLocIDType" minOccurs="0" />
    <xsd:element name="DocumentMapLabel" type="StringLocIDType" minOccurs="0" />
    <xsd:element name="Bookmark" type="xsd:string" minOccurs="0" />
    <xsd:element name="RepeatWith" type="xsd:string" minOccurs="0" />
    <xsd:element name="CustomProperties" type="CustomPropertiesType"
minOccurs="0" />
    <xsd:element name="NoRowsMessage" type="xsd:string" minOccurs="0" />
    <xsd:element name="DataSetName" type="xsd:string" minOccurs="0" />
    <xsd:element name="PageBreak" type="PageBreakType" minOccurs="0" />
  </xsd:choice>

```

```

<xsd:element name="PageName" type="xsd:string" minOccurs="0" />
<xsd:element name="Filters" type="FiltersType" minOccurs="0" />
<xsd:element name="DataElementName" type="xsd:string" minOccurs="0" />
<xsd:element name="DataElementOutput" minOccurs="0">
  <xsd:simpleType>
    <xsd:restriction base="xsd:string">
      <xsd:enumeration value="Output" />
      <xsd:enumeration value="NoOutput" />
      <xsd:enumeration value="ContentsOnly" />
      <xsd:enumeration value="Auto" />
    </xsd:restriction>
  </xsd:simpleType>
</xsd:element>
<!--DataRegionTypeEnd-->
<xsd:element name="AntiAliasing" type="xsd:string" minOccurs="0" />
<xsd:element name="TextAntiAliasingQuality" type="xsd:string"
minOccurs="0" />
<xsd:element name="AutoLayout" type="xsd:string" minOccurs="0" />
<xsd:element name="ShadowIntensity" type="xsd:string" minOccurs="0" />
<xsd:element name="RadialGauges" type="RadialGaugesType" minOccurs="0" />
<xsd:element name="LinearGauges" type="LinearGaugesType" minOccurs="0" />
<xsd:element name="NumericIndicators" type="NumericIndicatorsType"
minOccurs="0" />
<xsd:element name="StateIndicators" type="StateIndicatorsType"
minOccurs="0" />
<xsd:element name="GaugeImages" type="GaugeImagesType" minOccurs="0" />
<xsd:element name="GaugeLabels" type="GaugeLabelsType" minOccurs="0" />
<xsd:element name="BackFrame" type="BackFrameType" minOccurs="0" />
<xsd:element name="TopImage" type="TopImageType" minOccurs="0" />
<xsd:element name="GaugeMember" type="GaugeMemberType" minOccurs="0" />
<xsd:any namespace="##other" processContents="skip" />
</xsd:choice>
<xsd:attribute name="Name" type="xsd:normalizedString" use="required" />
<xsd:anyAttribute namespace="##other" processContents="skip" />
</xsd:complexType>
<xsd:complexType name="GaugeMemberType">
  <xsd:choice maxOccurs="unbounded">
    <xsd:element name="Group" type="GroupType" minOccurs="1" />
    <xsd:element name="SortExpressions" type="SortExpressionsType"
minOccurs="0" />
    <xsd:element name="GaugeMember" type="GaugeMemberType" minOccurs="0" />
  <xsd:any namespace="##other" processContents="skip" />
</xsd:choice>
<xsd:anyAttribute namespace="##other" processContents="skip" />
</xsd:complexType>
<xsd:complexType name="GaugeInputValueType">
  <xsd:choice maxOccurs="unbounded">
    <xsd:element name="Value" type="xsd:string" minOccurs="1" />
    <xsd:element name="Formula" type="xsd:string" minOccurs="0" />
    <xsd:element name="MinPercent" type="xsd:string" minOccurs="0" />
    <xsd:element name="MaxPercent" type="xsd:string" minOccurs="0" />
    <xsd:element name="Multiplier" type="xsd:string" minOccurs="0" />
    <xsd:element name="AddConstant" type="xsd:string" minOccurs="0" />
    <xsd:element name="DataElementName" type="xsd:string" minOccurs="0" />
    <xsd:element name="DataElementOutput" minOccurs="0">
      <xsd:simpleType>
        <xsd:restriction base="xsd:string">
          <xsd:enumeration value="Output" />
          <xsd:enumeration value="NoOutput" />
        </xsd:restriction>
      </xsd:simpleType>
    </xsd:element>
  </xsd:choice>
</xsd:complexType>

```

```

        </xsd:restriction>
    </xsd:simpleType>
</xsd:element>
<xsd:any namespace="##other" processContents="skip" />
</xsd:choice>
<xsd:anyAttribute namespace="##other" processContents="skip" />
</xsd:complexType>
<xsd:complexType name="RadialGaugeType">
    <xsd:choice minOccurs="0" maxOccurs="unbounded">
        <!--GaugeTypeStart-->
        <!--GaugePanelItemTypeStart-->
        <xsd:element name="ActionInfo" type="ActionInfoType" minOccurs="0" />
        <xsd:element name="ToolTip" type="xsd:string" minOccurs="0" />
        <xsd:element name="Top" type="xsd:string" minOccurs="0" />
        <xsd:element name="Left" type="xsd:string" minOccurs="0" />
        <xsd:element name="Height" type="xsd:string" minOccurs="0" />
        <xsd:element name="Width" type="xsd:string" minOccurs="0" />
        <xsd:element name="ZIndex" type="xsd:string" minOccurs="0" />
        <xsd:element name="Hidden" type="xsd:string" minOccurs="0" />
        <xsd:element name="ParentItem" type="xsd:string" minOccurs="0" />
        <!--GaugePanelItemTypeEnd-->
        <xsd:element name="BackFrame" type="BackFrameType" minOccurs="0" />
        <xsd:element name="TopImage" type="TopImageType" minOccurs="0" />
        <xsd:element name="ClipContent" type="xsd:string" minOccurs="0" />
        <xsd:element name="AspectRatio" type="xsd:string" minOccurs="0" />
        <!--GaugeTypeEnd-->
        <xsd:element name="GaugeScales" type="RadialScalesType" minOccurs="0" />
        <xsd:element name="PivotX" type="xsd:string" minOccurs="0" />
        <xsd:element name="PivotY" type="xsd:string" minOccurs="0" />
        <xsd:any namespace="##other" processContents="skip" />
    </xsd:choice>
    <xsd:attribute name="Name" type="xsd:normalizedString" use="required" />
    <xsd:anyAttribute namespace="##other" processContents="skip" />
</xsd:complexType>
<xsd:complexType name="LinearGaugeType">
    <xsd:choice minOccurs="0" maxOccurs="unbounded">
        <!--GaugeTypeStart-->
        <!--GaugePanelItemTypeStart-->
        <xsd:element name="ActionInfo" type="ActionInfoType" minOccurs="0" />
        <xsd:element name="ToolTip" type="xsd:string" minOccurs="0" />
        <xsd:element name="Top" type="xsd:string" minOccurs="0" />
        <xsd:element name="Left" type="xsd:string" minOccurs="0" />
        <xsd:element name="Height" type="xsd:string" minOccurs="0" />
        <xsd:element name="Width" type="xsd:string" minOccurs="0" />
        <xsd:element name="ZIndex" type="xsd:string" minOccurs="0" />
        <xsd:element name="Hidden" type="xsd:string" minOccurs="0" />
        <xsd:element name="ParentItem" type="xsd:string" minOccurs="0" />
        <!--GaugePanelItemTypeEnd-->
        <xsd:element name="BackFrame" type="BackFrameType" minOccurs="0" />
        <xsd:element name="TopImage" type="TopImageType" minOccurs="0" />
        <xsd:element name="ClipContent" type="xsd:string" minOccurs="0" />
        <xsd:element name="AspectRatio" type="xsd:string" minOccurs="0" />
        <!--GaugeTypeEnd-->
        <xsd:element name="GaugeScales" type="LinearScalesType" minOccurs="0" />
        <xsd:element name="Orientation" type="xsd:string" minOccurs="0" />
        <xsd:any namespace="##other" processContents="skip" />
    </xsd:choice>
    <xsd:attribute name="Name" type="xsd:normalizedString" use="required" />
    <xsd:anyAttribute namespace="##other" processContents="skip" />

```

```

</xsd:complexType>
<xsd:complexType name="NumericIndicatorType">
  <xsd:choice minOccurs="0" maxOccurs="unbounded">
    <!--GaugePanelItemTypeStart-->
    <xsd:element name="ActionInfo" type="ActionInfoType" minOccurs="0" />
    <xsd:element name="ToolTip" type="xsd:string" minOccurs="0" />
    <xsd:element name="Top" type="xsd:string" minOccurs="0" />
    <xsd:element name="Left" type="xsd:string" minOccurs="0" />
    <xsd:element name="Height" type="xsd:string" minOccurs="0" />
    <xsd:element name="Width" type="xsd:string" minOccurs="0" />
    <xsd:element name="ZIndex" type="xsd:string" minOccurs="0" />
    <xsd:element name="Hidden" type="xsd:string" minOccurs="0" />
    <xsd:element name="ParentItem" type="xsd:string" minOccurs="0" />
    <!--GaugePanelItemTypeEnd-->
    <xsd:element name="Style" type="StyleType" minOccurs="0" />
    <xsd:element name="GaugeInputValue" type="GaugeInputValueType"
minOccurs="0" />
    <xsd:element name="MaximumValue" type="GaugeInputValueType" minOccurs="0" />
    <xsd:element name="MinimumValue" type="GaugeInputValueType" minOccurs="0" />
    <xsd:element name="NumericIndicatorRanges" type="NumericIndicatorRangesType"
minOccurs="0" />
    <xsd:element name="ResizeMode" type="xsd:string" minOccurs="0" />
    <xsd:element name="DecimalDigitColor" type="xsd:string" minOccurs="0" />
    <xsd:element name="DecimalDigits" type="xsd:string" minOccurs="0" />
    <xsd:element name="DigitColor" type="xsd:string" minOccurs="0" />
    <xsd:element name="Digits" type="xsd:string" minOccurs="0" />
    <xsd:element name="IndicatorStyle" type="xsd:string" minOccurs="0" />
    <xsd:element name="LedDimColor" type="xsd:string" minOccurs="0" />
    <xsd:element name="Multiplier" type="xsd:string" minOccurs="0" />
    <xsd:element name="NonNumericString" type="xsd:string" minOccurs="0" />
    <xsd:element name="OutOfRangeString" type="xsd:string" minOccurs="0" />
    <xsd:element name="SeparatorColor" type="xsd:string" minOccurs="0" />
    <xsd:element name="SeparatorWidth" type="xsd:string" minOccurs="0" />
    <xsd:element name="ShowDecimalPoint" type="xsd:string" minOccurs="0" />
    <xsd:element name="ShowLeadingZeros" type="xsd:string" minOccurs="0" />
    <xsd:element name="ShowSign" type="xsd:string" minOccurs="0" />
    <xsd:element name="SnappingEnabled" type="xsd:string" minOccurs="0" />
    <xsd:element name="SnappingInterval" type="xsd:string" minOccurs="0" />
    <xsd:element name="UseFontPercent" type="xsd:string" minOccurs="0" />
    <xsd:any namespace="##other" processContents="skip" />
  </xsd:choice>
  <xsd:attribute name="Name" type="xsd:normalizedString" use="required" />
  <xsd:anyAttribute namespace="##other" processContents="skip" />
</xsd:complexType>
<xsd:complexType name="StateIndicatorType">
  <xsd:choice minOccurs="0" maxOccurs="unbounded">
    <!--GaugePanelItemTypeStart-->
    <xsd:element name="ActionInfo" type="ActionInfoType" minOccurs="0" />
    <xsd:element name="ToolTip" type="xsd:string" minOccurs="0" />
    <xsd:element name="Top" type="xsd:string" minOccurs="0" />
    <xsd:element name="Left" type="xsd:string" minOccurs="0" />
    <xsd:element name="Height" type="xsd:string" minOccurs="0" />
    <xsd:element name="Width" type="xsd:string" minOccurs="0" />
    <xsd:element name="ZIndex" type="xsd:string" minOccurs="0" />
    <xsd:element name="Hidden" type="xsd:string" minOccurs="0" />
    <xsd:element name="ParentItem" type="xsd:string" minOccurs="0" />
    <!--GaugePanelItemTypeEnd-->
    <xsd:element name="Style" type="StyleType" minOccurs="0" />
    <xsd:element name="IndicatorStyle" type="xsd:string" minOccurs="0" />

```

```

<xsd:element name="IndicatorImage" type="IndicatorImageType" minOccurs="0" />

<xsd:element name="GaugeInputValue" type="GaugeInputValueType"
minOccurs="0" />
<xsd:element name="TransformationType" type="xsd:string" minOccurs="0" />
<xsd:element name="TransformationScope" type="xsd:string" minOccurs="0" />
<xsd:element name="MinimumValue" type="GaugeInputValueType" minOccurs="0" />
<xsd:element name="MaximumValue" type="GaugeInputValueType" minOccurs="0" />
<xsd:element name="IndicatorStates" type="IndicatorStatesType"
minOccurs="0" />
<xsd:element name="ResizeMode" type="xsd:string" minOccurs="0" />
<xsd:element name="Angle" type="xsd:string" minOccurs="0" />
<xsd:element name="ScaleFactor" type="xsd:string" minOccurs="0" />
<xsd:element name="StateDataElementName" type="xsd:string" minOccurs="0" />
<xsd:element name="StateDataElementOutput" minOccurs="0">
  <xsd:simpleType>
    <xsd:restriction base="xsd:string">
      <xsd:enumeration value="Output" />
      <xsd:enumeration value="NoOutput" />
    </xsd:restriction>
  </xsd:simpleType>
</xsd:element>
<xsd:any namespace="##other" processContents="skip" />
</xsd:choice>
<xsd:attribute name="Name" type="xsd:normalizedString" use="required" />
<xsd:anyAttribute namespace="##other" processContents="skip" />
</xsd:complexType>

<xsd:complexType name="GaugeImageType">
  <xsd:choice minOccurs="0" maxOccurs="unbounded">
    <!--GaugePanelItemTypeStart-->
    <xsd:element name="ActionInfo" type="ActionInfoType" minOccurs="0" />
    <xsd:element name="ToolTip" type="xsd:string" minOccurs="0" />
    <xsd:element name="Top" type="xsd:string" minOccurs="0" />
    <xsd:element name="Left" type="xsd:string" minOccurs="0" />
    <xsd:element name="Height" type="xsd:string" minOccurs="0" />
    <xsd:element name="Width" type="xsd:string" minOccurs="0" />
    <xsd:element name="ZIndex" type="xsd:string" minOccurs="0" />
    <xsd:element name="Hidden" type="xsd:string" minOccurs="0" />
    <xsd:element name="ParentItem" type="xsd:string" minOccurs="0" />
    <!--GaugePanelItemTypeEnd-->
    <xsd:element name="Source" type="xsd:string" minOccurs="1" />
    <xsd:element name="Value" type="xsd:string" minOccurs="1" />
    <xsd:element name="MIMEType" type="xsd:string" minOccurs="0" />
    <xsd:element name="TransparentColor" type="xsd:string" minOccurs="0" />
    <xsd:element name="Transparency" type="xsd:string" minOccurs="0" />
    <xsd:element name="Angle" type="xsd:string" minOccurs="0" />
    <xsd:element name="ResizeMode" type="xsd:string" minOccurs="0" />
    <xsd:any namespace="##other" processContents="skip" />
  </xsd:choice>
  <xsd:attribute name="Name" type="xsd:normalizedString" use="required" />
  <xsd:anyAttribute namespace="##other" processContents="skip" />
</xsd:complexType>

<xsd:complexType name="GaugeLabelType">
  <xsd:choice minOccurs="0" maxOccurs="unbounded">
    <!--GaugePanelItemTypeStart-->
    <xsd:element name="ActionInfo" type="ActionInfoType" minOccurs="0" />
    <xsd:element name="ToolTip" type="xsd:string" minOccurs="0" />
  </xsd:choice>

```



```

<xsd:element name="Top" type="xsd:string" minOccurs="0" />
<xsd:element name="Left" type="xsd:string" minOccurs="0" />
<xsd:element name="Height" type="xsd:string" minOccurs="0" />
<xsd:element name="Width" type="xsd:string" minOccurs="0" />
<xsd:element name="ZIndex" type="xsd:string" minOccurs="0" />
<xsd:element name="Hidden" type="xsd:string" minOccurs="0" />
<xsd:element name="ParentItem" type="xsd:string" minOccurs="0" />
<!--GaugePanelItemTypeEnd-->
<xsd:element name="Style" type="StyleType" minOccurs="0" />
<xsd:element name="Text" type="xsd:string" minOccurs="0" />
<xsd:element name="Angle" type="xsd:string" minOccurs="0" />
<xsd:element name="ResizeMode" type="xsd:string" minOccurs="0" />
<xsd:element name="TextShadowOffset" type="xsd:string" minOccurs="0" />
<xsd:element name="UseFontPercent" type="xsd:string" minOccurs="0" />
<xsd:any namespace="##other" processContents="skip" />
</xsd:choice>
<xsd:attribute name="Name" type="xsd:normalizedString" use="required" />
<xsd:anyAttribute namespace="##other" processContents="skip" />
</xsd:complexType>
<xsd:complexType name="RadialScaleType">
  <xsd:choice minOccurs="0" maxOccurs="unbounded">
    <!--GaugeScaleTypeStart-->
    <xsd:element name="Style" type="StyleType" minOccurs="0" />
    <xsd:element name="ActionInfo" type="ActionInfoType" minOccurs="0" />
    <xsd:element name="ToolTip" type="xsd:string" minOccurs="0" />
    <xsd:element name="ScaleRanges" type="ScaleRangesType" minOccurs="0" />
    <xsd:element name="ScaleLabels" type="ScaleLabelsType" minOccurs="0" />
    <xsd:element name="GaugeMajorTickMarks" type="GaugeTickMarksType"
minOccurs="0" />
    <xsd:element name="GaugeMinorTickMarks" type="GaugeTickMarksType"
minOccurs="0" />
    <xsd:element name="CustomLabels" type="CustomLabelsType" minOccurs="0" />
    <xsd:element name="MaximumValue" type="GaugeInputValueType" minOccurs="0" />
    <xsd:element name="MinimumValue" type="GaugeInputValueType" minOccurs="0" />
    <xsd:element name="MaximumPin" type="ScalePinType" minOccurs="0" />
    <xsd:element name="MinimumPin" type="ScalePinType" minOccurs="0" />
    <xsd:element name="Interval" type="xsd:string" minOccurs="0" />
    <xsd:element name="IntervalOffset" type="xsd:string" minOccurs="0" />
    <xsd:element name="Logarithmic" type="xsd:string" minOccurs="0" />
    <xsd:element name="LogarithmicBase" type="xsd:string" minOccurs="0" />
    <xsd:element name="Multiplier" type="xsd:string" minOccurs="0" />
    <xsd:element name="Reversed" type="xsd:string" minOccurs="0" />
    <xsd:element name="Hidden" type="xsd:string" minOccurs="0" />
    <xsd:element name="Width" type="xsd:string" minOccurs="0" />
    <xsd:element name="TickMarksOnTop" type="xsd:string" minOccurs="0" />
    <!--GaugeScaleTypeEnd-->
    <xsd:element name="GaugePointers" type="RadialPointersType" minOccurs="0" />
    <xsd:element name="Radius" type="xsd:string" minOccurs="0" />
    <xsd:element name="StartAngle" type="xsd:string" minOccurs="0" />
    <xsd:element name="SweepAngle" type="xsd:string" minOccurs="0" />
    <xsd:any namespace="##other" processContents="skip" />
  </xsd:choice>
  <xsd:attribute name="Name" type="xsd:normalizedString" use="required" />
  <xsd:anyAttribute namespace="##other" processContents="skip" />
</xsd:complexType>
<xsd:complexType name="LinearScaleType">
  <xsd:choice minOccurs="0" maxOccurs="unbounded">
    <!--GaugeScaleTypeStart-->
    <xsd:element name="Style" type="StyleType" minOccurs="0" />

```

```

<xsd:element name="ActionInfo" type="ActionInfoType" minOccurs="0" />
<xsd:element name="ToolTip" type="xsd:string" minOccurs="0" />
<xsd:element name="ScaleRanges" type="ScaleRangesType" minOccurs="0" />
<xsd:element name="ScaleLabels" type="ScaleLabelsType" minOccurs="0" />
<xsd:element name="GaugeMajorTickMarks" type="GaugeTickMarksType"
minOccurs="0" />
<xsd:element name="GaugeMinorTickMarks" type="GaugeTickMarksType"
minOccurs="0" />
<xsd:element name="CustomLabels" type="CustomLabelsType" minOccurs="0" />
<xsd:element name="MaximumValue" type="GaugeInputValueType" minOccurs="0" />
<xsd:element name="MinimumValue" type="GaugeInputValueType" minOccurs="0" />
<xsd:element name="MaximumPin" type="ScalePinType" minOccurs="0" />
<xsd:element name="MinimumPin" type="ScalePinType" minOccurs="0" />
<xsd:element name="Interval" type="xsd:string" minOccurs="0" />
<xsd:element name="IntervalOffset" type="xsd:string" minOccurs="0" />
<xsd:element name="Logarithmic" type="xsd:string" minOccurs="0" />
<xsd:element name="LogarithmicBase" type="xsd:string" minOccurs="0" />
<xsd:element name="Multiplier" type="xsd:string" minOccurs="0" />
<xsd:element name="Reversed" type="xsd:string" minOccurs="0" />
<xsd:element name="Hidden" type="xsd:string" minOccurs="0" />
<xsd:element name="Width" type="xsd:string" minOccurs="0" />
<xsd:element name="TickMarksOnTop" type="xsd:string" minOccurs="0" />
<!--GaugeScaleTypeEnd-->
<xsd:element name="GaugePointers" type="LinearPointersType" minOccurs="0" />
<xsd:element name="StartMargin" type="xsd:string" minOccurs="0" />
<xsd:element name="EndMargin" type="xsd:string" minOccurs="0" />
<xsd:element name="Position" type="xsd:string" minOccurs="0" />
<xsd:any namespace="##other" processContents="skip" />
</xsd:choice>
<xsd:attribute name="Name" type="xsd:normalizedString" use="required" />
<xsd:anyAttribute namespace="##other" processContents="skip" />
</xsd:complexType>
<xsd:complexType name="RadialPointerType">
<xsd:choice minOccurs="0" maxOccurs="unbounded">
<!--GaugePointerTypeStart-->
<xsd:element name="Style" type="StyleType" minOccurs="0" />
<xsd:element name="ActionInfo" type="ActionInfoType" minOccurs="0" />
<xsd:element name="ToolTip" type="xsd:string" minOccurs="0" />
<xsd:element name="GaugeInputValue" type="GaugeInputValueType"
minOccurs="0" />
<xsd:element name="PointerImage" type="PointerImageType" minOccurs="0" />
<xsd:element name="BarStart" type="xsd:string" minOccurs="0" />
<xsd:element name="DistanceFromScale" type="xsd:string" minOccurs="0" />
<xsd:element name="MarkerLength" type="xsd:string" minOccurs="0" />
<xsd:element name="MarkerStyle" type="xsd:string" minOccurs="0" />
<xsd:element name="Placement" type="xsd:string" minOccurs="0" />
<xsd:element name="SnappingEnabled" type="xsd:string" minOccurs="0" />
<xsd:element name="SnappingInterval" type="xsd:string" minOccurs="0" />
<xsd:element name="Hidden" type="xsd:string" minOccurs="0" />
<xsd:element name="Width" type="xsd:string" minOccurs="0" />
<xsd:element name="Type" type="xsd:string" minOccurs="0" />
<!--GaugePointerTypeEnd-->
<xsd:element name="PointerCap" type="PointerCapType" minOccurs="0" />
<xsd:element name="NeedleStyle" type="xsd:string" minOccurs="0" />
<xsd:any namespace="##other" processContents="skip" />
</xsd:choice>
<xsd:attribute name="Name" type="xsd:normalizedString" use="required" />
<xsd:anyAttribute namespace="##other" processContents="skip" />
</xsd:complexType>

```

```

<xsd:complexType name="LinearPointerType">
  <xsd:choice minOccurs="0" maxOccurs="unbounded">
    <!--GaugePointerTypeStart-->
    <xsd:element name="Style" type="StyleType" minOccurs="0" />
    <xsd:element name="ActionInfo" type="ActionInfoType" minOccurs="0" />
    <xsd:element name="ToolTip" type="xsd:string" minOccurs="0" />
    <xsd:element name="GaugeInputValue" type="GaugeInputValueType"
minOccurs="0" />
    <xsd:element name="PointerImage" type="PointerImageType" minOccurs="0" />
    <xsd:element name="BarStart" type="xsd:string" minOccurs="0" />
    <xsd:element name="DistanceFromScale" type="xsd:string" minOccurs="0" />
    <xsd:element name="MarkerLength" type="xsd:string" minOccurs="0" />
    <xsd:element name="MarkerStyle" type="xsd:string" minOccurs="0" />
    <xsd:element name="Placement" type="xsd:string" minOccurs="0" />
    <xsd:element name="SnappingEnabled" type="xsd:string" minOccurs="0" />
    <xsd:element name="SnappingInterval" type="xsd:string" minOccurs="0" />
    <xsd:element name="Hidden" type="xsd:string" minOccurs="0" />
    <xsd:element name="Width" type="xsd:string" minOccurs="0" />
    <xsd:element name="Type" type="xsd:string" minOccurs="0" />
    <!--GaugePointerTypeEnd-->
    <xsd:element name="Thermometer" type="ThermometerType" minOccurs="0" />
    <xsd:any namespace="##other" processContents="skip" />
  </xsd:choice>
  <xsd:attribute name="Name" type="xsd:normalizedString" use="required" />
  <xsd:anyAttribute namespace="##other" processContents="skip" />
</xsd:complexType>
<xsd:complexType name="ThermometerType">
  <xsd:choice minOccurs="0" maxOccurs="unbounded">
    <xsd:element name="Style" type="StyleType" minOccurs="0" />
    <xsd:element name="BulbOffset" type="xsd:string" minOccurs="0" />
    <xsd:element name="BulbSize" type="xsd:string" minOccurs="0" />
    <xsd:element name="ThermometerStyle" type="xsd:string" minOccurs="0" />
    <xsd:any namespace="##other" processContents="skip" />
  </xsd:choice>
  <xsd:anyAttribute namespace="##other" processContents="skip" />
</xsd:complexType>
<xsd:complexType name="PointerCapType">
  <xsd:choice minOccurs="0" maxOccurs="unbounded">
    <xsd:element name="Style" type="StyleType" minOccurs="0" />
    <xsd:element name="CapImage" type="CapImageType" minOccurs="0" />
    <xsd:element name="OnTop" type="xsd:string" minOccurs="0" />
    <xsd:element name="Reflection" type="xsd:string" minOccurs="0" />
    <xsd:element name="CapStyle" type="xsd:string" minOccurs="0" />
    <xsd:element name="Hidden" type="xsd:string" minOccurs="0" />
    <xsd:element name="Width" type="xsd:string" minOccurs="0" />
    <xsd:any namespace="##other" processContents="skip" />
  </xsd:choice>
  <xsd:anyAttribute namespace="##other" processContents="skip" />
</xsd:complexType>
<xsd:complexType name="NumericIndicatorRangeType">
  <xsd:choice minOccurs="0" maxOccurs="unbounded">
    <xsd:element name="StartValue" type="GaugeInputValueType" minOccurs="0" />
    <xsd:element name="EndValue" type="GaugeInputValueType" minOccurs="0" />
    <xsd:element name="DecimalDigitColor" type="xsd:string" minOccurs="0" />
    <xsd:element name="DigitColor" type="xsd:string" minOccurs="0" />
    <xsd:any namespace="##other" processContents="skip" />
  </xsd:choice>
  <xsd:attribute name="Name" type="xsd:normalizedString" use="required" />
  <xsd:anyAttribute namespace="##other" processContents="skip" />

```

```

</xsd:complexType>
<xsd:complexType name="IndicatorStateType">
  <xsd:choice minOccurs="0" maxOccurs="unbounded">
    <xsd:element name="StartValue" type="GaugeInputValueType" minOccurs="0" />
    <xsd:element name="EndValue" type="GaugeInputValueType" minOccurs="0" />
    <xsd:element name="Color" type="xsd:string" minOccurs="1" />
    <xsd:element name="ScaleFactor" type="xsd:string" minOccurs="1" />
    <xsd:element name="IndicatorStyle" type="xsd:string" minOccurs="1" />
    <xsd:element name="IndicatorImage" type="IndicatorImageType"
minOccurs="0" />
    <xsd:any namespace="##other" processContents="skip" />
  </xsd:choice>
  <xsd:attribute name="Name" type="xsd:normalizedString" use="required" />
  <xsd:anyAttribute namespace="##other" processContents="skip" />
</xsd:complexType>
<xsd:complexType name="ScaleRangeType">
  <xsd:choice minOccurs="0" maxOccurs="unbounded">
    <xsd:element name="Style" type="StyleType" minOccurs="0" />
    <xsd:element name="BackgroundGradientType" type="xsd:string"
minOccurs="0" />
    <xsd:element name="ActionInfo" type="ActionInfoType" minOccurs="0" />
    <xsd:element name="ToolTip" type="xsd:string" minOccurs="0" />
    <xsd:element name="StartValue" type="GaugeInputValueType" minOccurs="0" />
    <xsd:element name="EndValue" type="GaugeInputValueType" minOccurs="0" />
    <xsd:element name="StartWidth" type="xsd:string" minOccurs="0" />
    <xsd:element name="EndWidth" type="xsd:string" minOccurs="0" />
    <xsd:element name="DistanceFromScale" type="xsd:string" minOccurs="0" />
    <xsd:element name="InRangeBarPointerColor" type="xsd:string"
minOccurs="0" />
    <xsd:element name="InRangeLabelColor" type="xsd:string" minOccurs="0" />
    <xsd:element name="InRangeTickMarksColor" type="xsd:string" minOccurs="0" />
    <xsd:element name="Placement" type="xsd:string" minOccurs="0" />
    <xsd:element name="Hidden" type="xsd:string" minOccurs="0" />
    <xsd:any namespace="##other" processContents="skip" />
  </xsd:choice>
  <xsd:attribute name="Name" type="xsd:normalizedString" use="required" />
  <xsd:anyAttribute namespace="##other" processContents="skip" />
</xsd:complexType>
<xsd:complexType name="ScaleLabelsType">
  <xsd:choice minOccurs="0" maxOccurs="unbounded">
    <xsd:element name="Style" type="StyleType" minOccurs="0" />
    <xsd:element name="Interval" type="xsd:string" minOccurs="0" />
    <xsd:element name="IntervalOffset" type="xsd:string" minOccurs="0" />
    <xsd:element name="AllowUpsideDown" type="xsd:string" minOccurs="0" />
    <xsd:element name="DistanceFromScale" type="xsd:string" minOccurs="0" />
    <xsd:element name="FontAngle" type="xsd:string" minOccurs="0" />
    <xsd:element name="Placement" type="xsd:string" minOccurs="0" />
    <xsd:element name="RotateLabels" type="xsd:string" minOccurs="0" />
    <xsd:element name="ShowEndLabels" type="xsd:string" minOccurs="0" />
    <xsd:element name="Hidden" type="xsd:string" minOccurs="0" />
    <xsd:element name="UseFontPercent" type="xsd:string" minOccurs="0" />
    <xsd:any namespace="##other" processContents="skip" />
  </xsd:choice>
  <xsd:anyAttribute namespace="##other" processContents="skip" />
</xsd:complexType>
<xsd:complexType name="CustomLabelType">
  <xsd:choice minOccurs="0" maxOccurs="unbounded">
    <xsd:element name="Style" type="StyleType" minOccurs="0" />
    <xsd:element name="TickMarkStyle" type="TickMarkStyleType" minOccurs="0" />

```

```

<xsd:element name="Text" type="xsd:string" minOccurs="0" />
<xsd:element name="AllowUpsideDown" type="xsd:string" minOccurs="0" />
<xsd:element name="DistanceFromScale" type="xsd:string" minOccurs="0" />
<xsd:element name="FontAngle" type="xsd:string" minOccurs="0" />
<xsd:element name="Placement" type="xsd:string" minOccurs="0" />
<xsd:element name="RotateLabel" type="xsd:string" minOccurs="0" />
<xsd:element name="Value" type="xsd:string" minOccurs="0" />
<xsd:element name="Hidden" type="xsd:string" minOccurs="0" />
<xsd:element name="UseFontPercent" type="xsd:string" minOccurs="0" />
<xsd:any namespace="##other" processContents="skip" />
</xsd:choice>
<xsd:attribute name="Name" type="xsd:normalizedString" use="required" />
<xsd:anyAttribute namespace="##other" processContents="skip" />
</xsd:complexType>
<xsd:complexType name="TickMarkStyleType">
  <xsd:choice minOccurs="0" maxOccurs="unbounded">
    <xsd:element name="Style" type="StyleType" minOccurs="0" />
    <xsd:element name="TickMarkImage" type="TopImageType" minOccurs="0" />
    <xsd:element name="DistanceFromScale" type="xsd:string" minOccurs="0" />
    <xsd:element name="Placement" type="xsd:string" minOccurs="0" />
    <xsd:element name="EnableGradient" type="xsd:string" minOccurs="0" />
    <xsd:element name="GradientDensity" type="xsd:string" minOccurs="0" />
    <xsd:element name="Length" type="xsd:string" minOccurs="0" />
    <xsd:element name="Width" type="xsd:string" minOccurs="0" />
    <xsd:element name="Shape" type="xsd:string" minOccurs="0" />
    <xsd:element name="Hidden" type="xsd:string" minOccurs="0" />
    <xsd:any namespace="##other" processContents="skip" />
  </xsd:choice>
  <xsd:anyAttribute namespace="##other" processContents="skip" />
</xsd:complexType>
<xsd:complexType name="GaugeTickMarksType">
  <xsd:choice minOccurs="0" maxOccurs="unbounded">
    <!--TickMarkStyleTypeStart-->
    <xsd:element name="Style" type="StyleType" minOccurs="0" />
    <xsd:element name="TickMarkImage" type="TopImageType" minOccurs="0" />
    <xsd:element name="DistanceFromScale" type="xsd:string" minOccurs="0" />
    <xsd:element name="Placement" type="xsd:string" minOccurs="0" />
    <xsd:element name="EnableGradient" type="xsd:string" minOccurs="0" />
    <xsd:element name="GradientDensity" type="xsd:string" minOccurs="0" />
    <xsd:element name="Length" type="xsd:string" minOccurs="0" />
    <xsd:element name="Width" type="xsd:string" minOccurs="0" />
    <xsd:element name="Shape" type="xsd:string" minOccurs="0" />
    <xsd:element name="Hidden" type="xsd:string" minOccurs="0" />
    <!--TickMarkStyleTypeEnd-->
    <xsd:element name="Interval" type="xsd:string" minOccurs="0" />
    <xsd:element name="IntervalOffset" type="xsd:string" minOccurs="0" />
    <xsd:any namespace="##other" processContents="skip" />
  </xsd:choice>
  <xsd:anyAttribute namespace="##other" processContents="skip" />
</xsd:complexType>
<xsd:complexType name="ScalePinType">
  <xsd:choice minOccurs="0" maxOccurs="unbounded">
    <!--TickMarkStyleTypeStart-->
    <xsd:element name="Style" type="StyleType" minOccurs="0" />
    <xsd:element name="TickMarkImage" type="TopImageType" minOccurs="0" />
    <xsd:element name="DistanceFromScale" type="xsd:string" minOccurs="0" />
    <xsd:element name="Placement" type="xsd:string" minOccurs="0" />
    <xsd:element name="EnableGradient" type="xsd:string" minOccurs="0" />
    <xsd:element name="GradientDensity" type="xsd:string" minOccurs="0" />
  </xsd:choice>

```

```

    <xsd:element name="Length" type="xsd:string" minOccurs="0" />
    <xsd:element name="Width" type="xsd:string" minOccurs="0" />
    <xsd:element name="Shape" type="xsd:string" minOccurs="0" />
    <xsd:element name="Hidden" type="xsd:string" minOccurs="0" />
    <!--TickMarkStyleTypeEnd-->
    <xsd:element name="Location" type="xsd:string" minOccurs="0" />
    <xsd:element name="Enable" type="xsd:string" minOccurs="0" />
    <xsd:element name="PinLabel" type="PinLabelType" minOccurs="0" />
    <xsd:any namespace="##other" processContents="skip" />
  </xsd:choice>
  <xsd:anyAttribute namespace="##other" processContents="skip" />
</xsd:complexType>
<xsd:complexType name="PinLabelType">
  <xsd:choice minOccurs="0" maxOccurs="unbounded">
    <xsd:element name="Style" type="StyleType" minOccurs="0" />
    <xsd:element name="Text" type="xsd:string" minOccurs="0" />
    <xsd:element name="AllowUpsideDown" type="xsd:string" minOccurs="0" />
    <xsd:element name="DistanceFromScale" type="xsd:string" minOccurs="0" />
    <xsd:element name="FontAngle" type="xsd:string" minOccurs="0" />
    <xsd:element name="Placement" type="xsd:string" minOccurs="0" />
    <xsd:element name="RotateLabel" type="xsd:string" minOccurs="0" />
    <xsd:element name="UseFontPercent" type="xsd:string" minOccurs="0" />
    <xsd:any namespace="##other" processContents="skip" />
  </xsd:choice>
  <xsd:anyAttribute namespace="##other" processContents="skip" />
</xsd:complexType>
<xsd:complexType name="TopImageType">
  <xsd:choice minOccurs="0" maxOccurs="unbounded">
    <!--BaseGaugeImageTypeStart-->
    <xsd:element name="Source" type="xsd:string" minOccurs="1" />
    <xsd:element name="Value" type="xsd:string" minOccurs="1" />
    <xsd:element name="MIMEType" type="xsd:string" minOccurs="0" />
    <xsd:element name="TransparentColor" type="xsd:string" minOccurs="0" />
    <!--BaseGaugeImageTypeEnd-->
    <xsd:element name="HueColor" type="xsd:string" minOccurs="0" />
    <xsd:any namespace="##other" processContents="skip" />
  </xsd:choice>
  <xsd:anyAttribute namespace="##other" processContents="skip" />
</xsd:complexType>
<xsd:complexType name="IndicatorImageType">
  <xsd:choice minOccurs="0" maxOccurs="unbounded">
    <!--BaseGaugeImageTypeStart-->
    <xsd:element name="Source" type="xsd:string" minOccurs="1" />
    <xsd:element name="Value" type="xsd:string" minOccurs="1" />
    <xsd:element name="MIMEType" type="xsd:string" minOccurs="0" />
    <xsd:element name="TransparentColor" type="xsd:string" minOccurs="0" />
    <!--BaseGaugeImageTypeEnd-->
    <xsd:element name="HueColor" type="xsd:string" minOccurs="0" />
    <xsd:element name="Transparency" type="xsd:string" minOccurs="0" />
    <xsd:any namespace="##other" processContents="skip" />
  </xsd:choice>
  <xsd:anyAttribute namespace="##other" processContents="skip" />
</xsd:complexType>
<xsd:complexType name="PointerImageType">
  <xsd:choice minOccurs="0" maxOccurs="unbounded">
    <!--BaseGaugeImageTypeStart-->
    <xsd:element name="Source" type="xsd:string" minOccurs="1" />
    <xsd:element name="Value" type="xsd:string" minOccurs="1" />
    <xsd:element name="MIMEType" type="xsd:string" minOccurs="0" />
  </xsd:choice>

```

```

<xsd:element name="TransparentColor" type="xsd:string" minOccurs="0" />
<!--BaseGaugeImageTypeEnd-->
<xsd:element name="HueColor" type="xsd:string" minOccurs="0" />
<xsd:element name="Transparency" type="xsd:string" minOccurs="0" />
<xsd:element name="OffsetX" type="SizeType" minOccurs="0" />
<xsd:element name="OffsetY" type="SizeType" minOccurs="0" />
<xsd:any namespace="##other" processContents="skip" />
</xsd:choice>
<xsd:anyAttribute namespace="##other" processContents="skip" />
</xsd:complexType>
<xsd:complexType name="CapImageType">
<xsd:choice minOccurs="0" maxOccurs="unbounded">
<!--BaseGaugeImageTypeStart-->
<xsd:element name="Source" type="xsd:string" minOccurs="1" />
<xsd:element name="Value" type="xsd:string" minOccurs="1" />
<xsd:element name="MIMEType" type="xsd:string" minOccurs="0" />
<xsd:element name="TransparentColor" type="xsd:string" minOccurs="0" />
<!--BaseGaugeImageTypeEnd-->
<xsd:element name="HueColor" type="xsd:string" minOccurs="0" />
<xsd:element name="OffsetX" type="SizeType" minOccurs="0" />
<xsd:element name="OffsetY" type="SizeType" minOccurs="0" />
<xsd:any namespace="##other" processContents="skip" />
</xsd:choice>
<xsd:anyAttribute namespace="##other" processContents="skip" />
</xsd:complexType>
<xsd:complexType name="FrameImageType">
<xsd:choice minOccurs="0" maxOccurs="unbounded">
<!--BaseGaugeImageTypeStart-->
<xsd:element name="Source" type="xsd:string" minOccurs="1" />
<xsd:element name="Value" type="xsd:string" minOccurs="1" />
<xsd:element name="MIMEType" type="xsd:string" minOccurs="0" />
<xsd:element name="TransparentColor" type="xsd:string" minOccurs="0" />
<!--BaseGaugeImageTypeEnd-->
<xsd:element name="HueColor" type="xsd:string" minOccurs="0" />
<xsd:element name="Transparency" type="xsd:string" minOccurs="0" />
<xsd:element name="ClipImage" type="xsd:string" minOccurs="0" />
<xsd:any namespace="##other" processContents="skip" />
</xsd:choice>
<xsd:anyAttribute namespace="##other" processContents="skip" />
</xsd:complexType>
<xsd:complexType name="BackFrameType">
<xsd:choice minOccurs="0" maxOccurs="unbounded">
<xsd:element name="Style" type="StyleType" minOccurs="0" />
<xsd:element name="FrameBackground" type="FrameBackgroundType"
minOccurs="0" />
<xsd:element name="FrameImage" type="FrameImageType" minOccurs="0" />
<xsd:element name="FrameStyle" type="xsd:string" minOccurs="0" />
<xsd:element name="FrameShape" type="xsd:string" minOccurs="0" />
<xsd:element name="FrameWidth" type="xsd:string" minOccurs="0" />
<xsd:element name="GlassEffect" type="xsd:string" minOccurs="0" />
<xsd:any namespace="##other" processContents="skip" />
</xsd:choice>
<xsd:anyAttribute namespace="##other" processContents="skip" />
</xsd:complexType>
<xsd:complexType name="FrameBackgroundType">
<xsd:choice minOccurs="0" maxOccurs="unbounded">
<xsd:element name="Style" type="StyleType" minOccurs="0" />
</xsd:choice>
</xsd:complexType>

```

```

<xsd:complexType name="RadialGaugesType">
  <xsd:sequence>
    <xsd:element name="RadialGauge" type="RadialGaugeType" minOccurs="1"
maxOccurs="unbounded" />
  </xsd:sequence>
  <xsd:anyAttribute namespace="##other" processContents="skip" />
</xsd:complexType>
<xsd:complexType name="LinearGaugesType">
  <xsd:sequence>
    <xsd:element name="LinearGauge" type="LinearGaugeType" minOccurs="1"
maxOccurs="unbounded" />
  </xsd:sequence>
  <xsd:anyAttribute namespace="##other" processContents="skip" />
</xsd:complexType>
<xsd:complexType name="NumericIndicatorsType">
  <xsd:sequence>
    <xsd:element name="NumericIndicator" type="NumericIndicatorType"
minOccurs="1" maxOccurs="unbounded" />
  </xsd:sequence>
  <xsd:anyAttribute namespace="##other" processContents="skip" />
</xsd:complexType>
<xsd:complexType name="StateIndicatorsType">
  <xsd:sequence>
    <xsd:element name="StateIndicator" type="StateIndicatorType" minOccurs="1"
maxOccurs="unbounded" />
  </xsd:sequence>
  <xsd:anyAttribute namespace="##other" processContents="skip" />
</xsd:complexType>
<xsd:complexType name="GaugeImagesType">
  <xsd:sequence>
    <xsd:element name="GaugeImage" type="GaugeImageType" minOccurs="1"
maxOccurs="unbounded" />
  </xsd:sequence>
  <xsd:anyAttribute namespace="##other" processContents="skip" />
</xsd:complexType>
<xsd:complexType name="GaugeLabelsType">
  <xsd:sequence>
    <xsd:element name="GaugeLabel" type="GaugeLabelType" minOccurs="1"
maxOccurs="unbounded" />
  </xsd:sequence>
  <xsd:anyAttribute namespace="##other" processContents="skip" />
</xsd:complexType>
<xsd:complexType name="RadialScalesType">
  <xsd:sequence>
    <xsd:element name="RadialScale" type="RadialScaleType" minOccurs="1"
maxOccurs="unbounded" />
  </xsd:sequence>
  <xsd:anyAttribute namespace="##other" processContents="skip" />
</xsd:complexType>
<xsd:complexType name="LinearScalesType">
  <xsd:sequence>
    <xsd:element name="LinearScale" type="LinearScaleType" minOccurs="1"
maxOccurs="unbounded" />
  </xsd:sequence>
  <xsd:anyAttribute namespace="##other" processContents="skip" />
</xsd:complexType>
<xsd:complexType name="NumericIndicatorRangesType">
  <xsd:sequence>
    <xsd:element name="NumericIndicatorRange" type="NumericIndicatorRangeType"

```



```

minOccurs="1" maxOccurs="unbounded" />
  </xsd:sequence>
  <xsd:anyAttribute namespace="##other" processContents="skip" />
</xsd:complexType>
<xsd:complexType name="IndicatorStatesType">
  <xsd:sequence>
    <xsd:element name="IndicatorState" type="IndicatorStateType" minOccurs="1"
maxOccurs="unbounded" />
  </xsd:sequence>
  <xsd:anyAttribute namespace="##other" processContents="skip" />
</xsd:complexType>
<xsd:complexType name="RadialPointersType">
  <xsd:sequence>
    <xsd:element name="RadialPointer" type="RadialPointerType" minOccurs="1"
maxOccurs="unbounded" />
  </xsd:sequence>
  <xsd:anyAttribute namespace="##other" processContents="skip" />
</xsd:complexType>
<xsd:complexType name="LinearPointersType">
  <xsd:sequence>
    <xsd:element name="LinearPointer" type="LinearPointerType" minOccurs="1"
maxOccurs="unbounded" />
  </xsd:sequence>
  <xsd:anyAttribute namespace="##other" processContents="skip" />
</xsd:complexType>
<xsd:complexType name="ScaleRangesType">
  <xsd:sequence>
    <xsd:element name="ScaleRange" type="ScaleRangeType" minOccurs="1"
maxOccurs="unbounded" />
  </xsd:sequence>
  <xsd:anyAttribute namespace="##other" processContents="skip" />
</xsd:complexType>
<xsd:complexType name="CustomLabelsType">
  <xsd:sequence>
    <xsd:element name="CustomLabel" type="CustomLabelType" minOccurs="1"
maxOccurs="unbounded" />
  </xsd:sequence>
  <xsd:anyAttribute namespace="##other" processContents="skip" />
</xsd:complexType>

<xsd:complexType name="MapType">
  <xsd:choice minOccurs="0" maxOccurs="unbounded">
    <!--Report ItemTypeStart-->
    <xsd:element name="ActionInfo" type="ActionInfoType" minOccurs="0" />
    <xsd:element name="Top" type="SizeType" minOccurs="0" />
    <xsd:element name="Left" type="SizeType" minOccurs="0" />
    <xsd:element name="Height" type="SizeType" minOccurs="0" />
    <xsd:element name="Width" type="SizeType" minOccurs="0" />
    <xsd:element name="ZIndex" type="xsd:unsignedInt" minOccurs="0" />
    <xsd:element name="Visibility" type="VisibilityType" minOccurs="0" />
    <xsd:element name="ToolTip" type="StringLocIDType" minOccurs="0" />
    <xsd:element name="DocumentMapLabel" type="StringLocIDType" minOccurs="0" />
    <xsd:element name="Bookmark" type="xsd:string" minOccurs="0" />
    <xsd:element name="RepeatWith" type="xsd:string" minOccurs="0" />
    <xsd:element name="CustomProperties" type="CustomPropertiesType"
minOccurs="0" />
    <xsd:element name="DataElementName" type="xsd:string" minOccurs="0" />
    <xsd:element name="DataElementOutput" minOccurs="0" />
    <!--Report ItemTypeEnd-->
  </xsd:choice>

```

```

    <xsd:element name="PageBreak" type="PageBreakType" minOccurs="0" />
    <xsd:element name="PageName" type="xsd:string" minOccurs="0" />
    <xsd:element name="Style" type="StyleType" minOccurs="0" />
    <xsd:element name="TileLanguage" type="xsd:string" minOccurs="0" />
    <xsd:element name="MapLayers" type="MapLayersType" minOccurs="0" />
    <xsd:element name="MapDataRegions" type="MapDataRegionsType"
minOccurs="0" />
    <xsd:element name="MapViewport" type="MapViewportType" minOccurs="1" />
    <xsd:element name="MapLegends" type="MapLegendsType" minOccurs="0" />
    <xsd:element name="MapTitles" type="MapTitlesType" minOccurs="0" />
    <xsd:element name="MapDistanceScale" type="MapDistanceScaleType"
minOccurs="0" />
    <xsd:element name="MapColorScale" type="MapColorScaleType" minOccurs="0" />
    <xsd:element name="MapBorderSkin" type="MapBorderSkinType" minOccurs="0" />
    <xsd:element name="AntiAliasing" type="xsd:string" minOccurs="0" />
    <xsd:element name="TextAntiAliasingQuality" type="xsd:string"
minOccurs="0" />
    <xsd:element name="ShadowIntensity" type="xsd:string" minOccurs="0" />
    <xsd:element name="MaximumSpatialElementCount" type="xsd:unsignedInt"
minOccurs="0" />
    <xsd:element name="MaximumTotalPointCount" type="xsd:unsignedInt"
minOccurs="0" />
    <xsd:any namespace="##other" processContents="skip" />
  </xsd:choice>
  <xsd:attribute name="Name" type="xsd:normalizedString" use="required" />
  <xsd:anyAttribute namespace="##other" processContents="skip" />
</xsd:complexType>

<xsd:complexType name="MapDataRegionsType">
  <xsd:sequence>
    <xsd:element name="MapDataRegion" type="MapDataRegionType" minOccurs="1"
maxOccurs="unbounded" />
  </xsd:sequence>
  <xsd:anyAttribute namespace="##other" processContents="skip" />
</xsd:complexType>

<xsd:complexType name="MapLayersType">
  <xsd:choice maxOccurs="unbounded">
    <xsd:element name="MapTileLayer" type="MapTileLayerType" />
    <xsd:element name="MapPolygonLayer" type="MapPolygonLayerType" />
    <xsd:element name="MapPointLayer" type="MapPointLayerType" />
    <xsd:element name="MapLineLayer" type="MapLineLayerType" />
  </xsd:choice>
  <xsd:anyAttribute namespace="##other" processContents="skip" />
</xsd:complexType>

<xsd:complexType name="MapLegendsType">
  <xsd:sequence>
    <xsd:element name="MapLegend" type="MapLegendType" minOccurs="1"
maxOccurs="unbounded" />
  </xsd:sequence>
  <xsd:anyAttribute namespace="##other" processContents="skip" />
</xsd:complexType>

<xsd:complexType name="MapTitlesType">
  <xsd:sequence>
    <xsd:element name="MapTitle" type="MapTitleType" minOccurs="1"
maxOccurs="unbounded" />
  </xsd:sequence>

```

```

    <xsd:anyAttribute namespace="##other" processContents="skip" />
</xsd:complexType>

<xsd:complexType name="MapDataRegionType">
  <xsd:choice maxOccurs="unbounded">
    <xsd:element name="DataSetName" type="xsd:string" minOccurs="0" />
    <xsd:element name="Filters" type="FiltersType" minOccurs="0" />
    <xsd:element name="MapMember" type="MapMemberType" minOccurs="0" />
    <xsd:any namespace="##other" processContents="skip" />
  </xsd:choice>
  <xsd:attribute name="Name" type="xsd:normalizedString" use="required" />
  <xsd:anyAttribute namespace="##other" processContents="skip" />
</xsd:complexType>

<xsd:complexType name="MapMemberType">
  <xsd:choice maxOccurs="unbounded">
    <xsd:element name="Group" type="GroupType" minOccurs="1" />
    <xsd:element name="MapMember" type="MapMemberType" minOccurs="0" />
    <xsd:any namespace="##other" processContents="skip" />
  </xsd:choice>
  <xsd:anyAttribute namespace="##other" processContents="skip" />
</xsd:complexType>

<xsd:complexType name="MapTileLayerType">
  <xsd:choice maxOccurs="unbounded">
    <!--MapLayerStart-->
    <xsd:element name="VisibilityMode" type="xsd:string" minOccurs="0" />
    <xsd:element name="MinimumZoom" type="xsd:string" minOccurs="0" />
    <xsd:element name="MaximumZoom" type="xsd:string" minOccurs="0" />
    <xsd:element name="Transparency" type="xsd:string" minOccurs="0" />
    <!--MapLayerEnd-->
    <xsd:element name="TileStyle" type="xsd:string" minOccurs="0" />
    <xsd:element name="UseSecureConnection" type="xsd:string" minOccurs="0" />
    <xsd:element name="MapTiles" type="MapTilesType" minOccurs="0" />
    <xsd:any namespace="##other" processContents="skip" />
  </xsd:choice>
  <xsd:attribute name="Name" type="xsd:normalizedString" use="required" />
  <xsd:anyAttribute namespace="##other" processContents="skip" />
</xsd:complexType>

<xsd:complexType name="MapTilesType">
  <xsd:sequence>
    <xsd:element name="MapTile" type="MapTileType" minOccurs="1"
maxOccurs="unbounded" />
  </xsd:sequence>
  <xsd:anyAttribute namespace="##other" processContents="skip" />
</xsd:complexType>

<xsd:complexType name="MapTileType">
  <xsd:choice maxOccurs="unbounded">
    <xsd:element name="Name" type="xsd:string" minOccurs="1" />
    <xsd:element name="TileData" type="xsd:string" minOccurs="1" />
    <xsd:element name="MIMEType" type="xsd:string" minOccurs="1" />
    <xsd:any namespace="##other" processContents="skip" />
  </xsd:choice>
  <xsd:anyAttribute namespace="##other" processContents="skip" />
</xsd:complexType>

```

```

<xsd:complexType name="MapPolygonLayerType">
  <xsd:choice maxOccurs="unbounded">
    <!--MapLayerStart-->
    <xsd:element name="VisibilityMode" type="xsd:string" minOccurs="0" />
    <xsd:element name="MinimumZoom" type="xsd:string" minOccurs="0" />
    <xsd:element name="MaximumZoom" type="xsd:string" minOccurs="0" />
    <xsd:element name="Transparency" type="xsd:string" minOccurs="0" />
    <!--MapLayerEnd-->
    <!--MapVectorLayerStart-->
    <xsd:element name="MapDataRegionName" type="xsd:string" minOccurs="0" />
    <xsd:element name="MapBindingFieldPairs" type="MapBindingFieldPairsType"
minOccurs="0" />
    <xsd:element name="MapFieldDefinitions" type="MapFieldDefinitionsType"
minOccurs="0" />
    <xsd:element name="MapShapefile" type="MapShapefileType" minOccurs="0" />
    <xsd:element name="MapSpatialDataSet" type="MapSpatialDataSetType"
minOccurs="0" />
    <xsd:element name="MapSpatialDataRegion" type="MapSpatialDataRegionType"
minOccurs="0" />
    <xsd:element name="DataElementName" type="xsd:string" minOccurs="0" />
    <xsd:element name="DataElementOutput" minOccurs="0">
      <xsd:simpleType>
        <xsd:restriction base="xsd:string">
          <xsd:enumeration value="Output" />
          <xsd:enumeration value="NoOutput" />
        </xsd:restriction>
      </xsd:simpleType>
    </xsd:element>
    <!--MapVectorLayerEnd-->
    <xsd:element name="MapPolygonTemplate" type="MapPolygonTemplateType"
minOccurs="0" />
    <xsd:element name="MapPolygonRules" type="MapPolygonRulesType"
minOccurs="0" />
    <xsd:element name="MapMarkerTemplate" type="MapMarkerTemplateType"
minOccurs="0" />
    <xsd:element name="MapCenterPointRules" type="MapPointRulesType"
minOccurs="0" />
    <xsd:element name="MapPolygons" type="MapPolygonsType" minOccurs="0" />
    <xsd:any namespace="##other" processContents="skip" />
  </xsd:choice>
  <xsd:attribute name="Name" type="xsd:normalizedString" use="required" />
  <xsd:anyAttribute namespace="##other" processContents="skip" />
</xsd:complexType>

<xsd:complexType name="MapPointLayerType">
  <xsd:choice maxOccurs="unbounded">
    <!--MapLayerStart-->
    <xsd:element name="VisibilityMode" type="xsd:string" minOccurs="0" />
    <xsd:element name="MinimumZoom" type="xsd:string" minOccurs="0" />
    <xsd:element name="MaximumZoom" type="xsd:string" minOccurs="0" />
    <xsd:element name="Transparency" type="xsd:string" minOccurs="0" />
    <!--MapLayerEnd-->
    <!--MapVectorLayerStart-->
    <xsd:element name="MapDataRegionName" type="xsd:string" minOccurs="0" />
    <xsd:element name="MapBindingFieldPairs" type="MapBindingFieldPairsType"
minOccurs="0" />
    <xsd:element name="MapFieldDefinitions" type="MapFieldDefinitionsType"
minOccurs="0" />
  </xsd:choice>

```

```

        <xsd:element name="MapShapefile" type="MapShapefileType" minOccurs="0" />
        <xsd:element name="MapSpatialDataSet" type="MapSpatialDataSetType"
minOccurs="0" />
        <xsd:element name="MapSpatialDataRegion" type="MapSpatialDataRegionType"
minOccurs="0" />
        <xsd:element name="DataElementName" type="xsd:string" minOccurs="0" />
        <xsd:element name="DataElementOutput" minOccurs="0">
            <xsd:simpleType>
                <xsd:restriction base="xsd:string">
                    <xsd:enumeration value="Output" />
                    <xsd:enumeration value="NoOutput" />
                </xsd:restriction>
            </xsd:simpleType>
        </xsd:element>
        <!--MapVectorLayerEnd-->
        <xsd:element name="MapMarkerTemplate" type="MapMarkerTemplateType"
minOccurs="0" />
        <xsd:element name="MapPointRules" type="MapPointRulesType" minOccurs="0" />
        <xsd:element name="MapPoints" type="MapPointsType" minOccurs="0" />
        <xsd:any namespace="##other" processContents="skip" />
    </xsd:choice>
    <xsd:attribute name="Name" type="xsd:normalizedString" use="required" />
    <xsd:anyAttribute namespace="##other" processContents="skip" />
</xsd:complexType>

<xsd:complexType name="MapLineLayerType">
    <xsd:choice maxOccurs="unbounded">
        <!--MapLayerStart-->
        <xsd:element name="VisibilityMode" type="xsd:string" minOccurs="0" />
        <xsd:element name="MinimumZoom" type="xsd:string" minOccurs="0" />
        <xsd:element name="MaximumZoom" type="xsd:string" minOccurs="0" />
        <xsd:element name="Transparency" type="xsd:string" minOccurs="0" />
        <!--MapLayerEnd-->
        <!--MapVectorLayerStart-->
        <xsd:element name="MapDataRegionName" type="xsd:string" minOccurs="0" />
        <xsd:element name="MapBindingFieldPairs" type="MapBindingFieldPairsType"
minOccurs="0" />
        <xsd:element name="MapFieldDefinitions" type="MapFieldDefinitionsType"
minOccurs="0" />
        <xsd:element name="MapShapefile" type="MapShapefileType" minOccurs="0" />
        <xsd:element name="MapSpatialDataSet" type="MapSpatialDataSetType"
minOccurs="0" />
        <xsd:element name="MapSpatialDataRegion" type="MapSpatialDataRegionType"
minOccurs="0" />
        <xsd:element name="DataElementName" type="xsd:string" minOccurs="0" />
        <xsd:element name="DataElementOutput" minOccurs="0">
            <xsd:simpleType>
                <xsd:restriction base="xsd:string">
                    <xsd:enumeration value="Output" />
                    <xsd:enumeration value="NoOutput" />
                </xsd:restriction>
            </xsd:simpleType>
        </xsd:element>
        <!--MapVectorLayerEnd-->
        <xsd:element name="MapLineTemplate" type="MapLineTemplateType"
minOccurs="0" />
        <xsd:element name="MapLineRules" type="MapLineRulesType" minOccurs="0" />
        <xsd:element name="MapLines" type="MapLinesType" minOccurs="0" />
        <xsd:any namespace="##other" processContents="skip" />
    </xsd:choice>
</xsd:complexType>

```

```

    </xsd:choice>
    <xsd:attribute name="Name" type="xsd:normalizedString" use="required" />
    <xsd:anyAttribute namespace="##other" processContents="skip" />
</xsd:complexType>

<xsd:complexType name="MapShapefileType">
  <xsd:choice maxOccurs="unbounded">
    <xsd:element name="Source" type="xsd:string" minOccurs="1" />
    <xsd:element name="MapFieldNames" type="MapFieldNamesType" minOccurs="0" />
    <xsd:any namespace="##other" processContents="skip" />
  </xsd:choice>
  <xsd:anyAttribute namespace="##other" processContents="skip" />
</xsd:complexType>

<xsd:complexType name="MapSpatialDataSetType">
  <xsd:choice maxOccurs="unbounded">
    <xsd:element name="DataSetName" type="xsd:string" minOccurs="1" />
    <xsd:element name="SpatialField" type="xsd:string" minOccurs="1" />
    <xsd:element name="MapFieldNames" type="MapFieldNamesType" minOccurs="0" />
    <xsd:any namespace="##other" processContents="skip" />
  </xsd:choice>
  <xsd:anyAttribute namespace="##other" processContents="skip" />
</xsd:complexType>

<xsd:complexType name="MapSpatialDataRegionType">
  <xsd:choice maxOccurs="unbounded">
    <xsd:element name="VectorData" type="xsd:string" minOccurs="1" />
  </xsd:choice>
  <xsd:anyAttribute namespace="##other" processContents="skip" />
</xsd:complexType>

<xsd:complexType name="MapPolygonsType">
  <xsd:sequence>
    <xsd:element name="MapPolygon" type="MapPolygonType" minOccurs="1"
maxOccurs="unbounded" />
  </xsd:sequence>
  <xsd:anyAttribute namespace="##other" processContents="skip" />
</xsd:complexType>

<xsd:complexType name="MapPointsType">
  <xsd:sequence>
    <xsd:element name="MapPoint" type="MapPointType" minOccurs="1"
maxOccurs="unbounded" />
  </xsd:sequence>
  <xsd:anyAttribute namespace="##other" processContents="skip" />
</xsd:complexType>

<xsd:complexType name="MapLinesType">
  <xsd:sequence>
    <xsd:element name="MapLine" type="MapLineType" minOccurs="1"
maxOccurs="unbounded" />
  </xsd:sequence>
  <xsd:anyAttribute namespace="##other" processContents="skip" />
</xsd:complexType>

<xsd:complexType name="MapPolygonType">
  <xsd:choice maxOccurs="unbounded">
    <!--MapSpatialElement Start-->

```

```

        <xsd:element name="VectorData" type="xsd:string" minOccurs="1" />
        <xsd:element name="MapFields" type="MapFieldsType" minOccurs="0" />
        <!--MapSpatialElement End-->
        <xsd:element name="UseCustomPolygonTemplate" type="xsd:string"
minOccurs="0" />
        <xsd:element name="MapPolygonTemplate" type="MapPolygonTemplateType"
minOccurs="0" />
        <xsd:element name="UseCustomCenterPointTemplate" type="xsd:string"
minOccurs="0" />
        <xsd:element name="MapMarkerTemplate" type="MapMarkerTemplateType"
minOccurs="0" />
        <xsd:any namespace="##other" processContents="skip" />
    </xsd:choice>
    <xsd:anyAttribute namespace="##other" processContents="skip" />
</xsd:complexType>

<xsd:complexType name="MapPointType">
    <xsd:choice maxOccurs="unbounded">
        <!--MapSpatialElement Start-->
        <xsd:element name="VectorData" type="xsd:string" minOccurs="1" />
        <xsd:element name="MapFields" type="MapFieldsType" minOccurs="0" />
        <!--MapSpatialElement End-->
        <xsd:element name="UseCustomPointTemplate" type="xsd:string"
minOccurs="0" />
        <xsd:element name="MapMarkerTemplate" type="MapMarkerTemplateType"
minOccurs="0" />
        <xsd:any namespace="##other" processContents="skip" />
    </xsd:choice>
    <xsd:anyAttribute namespace="##other" processContents="skip" />
</xsd:complexType>

<xsd:complexType name="MapLineType">
    <xsd:choice maxOccurs="unbounded">
        <!--MapSpatialElement Start-->
        <xsd:element name="VectorData" type="xsd:string" minOccurs="1" />
        <xsd:element name="MapFields" type="MapFieldsType" minOccurs="0" />
        <!--MapSpatialElement End-->
        <xsd:element name="UseCustomLineTemplate" type="xsd:string" minOccurs="0" />
        <xsd:element name="MapLineTemplate" type="MapLineTemplateType"
minOccurs="0" />
        <xsd:any namespace="##other" processContents="skip" />
    </xsd:choice>
    <xsd:anyAttribute namespace="##other" processContents="skip" />
</xsd:complexType>

<xsd:complexType name="MapFieldNamesType">
    <xsd:sequence>
        <xsd:element name="MapFieldName" type="xsd:string" minOccurs="1"
maxOccurs="unbounded" />
    </xsd:sequence>
    <xsd:anyAttribute namespace="##other" processContents="skip" />
</xsd:complexType>

<xsd:complexType name="MapFieldDefinitionsType">
    <xsd:sequence>
        <xsd:element name="MapFieldDefinition" type="MapFieldDefinitionType"
minOccurs="1" maxOccurs="unbounded" />
    </xsd:sequence>
    <xsd:anyAttribute namespace="##other" processContents="skip" />

```

```

</xsd:complexType>

<xsd:complexType name="MapFieldDefinitionType">
  <xsd:choice maxOccurs="unbounded">
    <xsd:element name="Name" type="xsd:string" minOccurs="1" />
    <xsd:element name="DataType" minOccurs="1">
      <xsd:simpleType>
        <xsd:restriction base="xsd:string">
          <xsd:enumeration value="Boolean" />
          <xsd:enumeration value="DateTime" />
          <xsd:enumeration value="Integer" />
          <xsd:enumeration value="Float" />
          <xsd:enumeration value="String" />
          <xsd:enumeration value="Decimal" />
        </xsd:restriction>
      </xsd:simpleType>
    </xsd:element>
    <xsd:any namespace="##other" processContents="skip" />
  </xsd:choice>
  <xsd:anyAttribute namespace="##other" processContents="skip" />
</xsd:complexType>

<xsd:complexType name="MapFieldsType">
  <xsd:sequence>
    <xsd:element name="MapField" type="MapFieldType" minOccurs="1"
maxOccurs="unbounded" />
  </xsd:sequence>
  <xsd:anyAttribute namespace="##other" processContents="skip" />
</xsd:complexType>

<xsd:complexType name="MapFieldType">
  <xsd:choice maxOccurs="unbounded">
    <xsd:element name="Name" type="xsd:string" minOccurs="1" />
    <xsd:element name="Value" type="xsd:string" minOccurs="1" />
    <xsd:any namespace="##other" processContents="skip" />
  </xsd:choice>
  <xsd:anyAttribute namespace="##other" processContents="skip" />
</xsd:complexType>

<xsd:complexType name="MapBindingFieldPairsType">
  <xsd:sequence>
    <xsd:element name="MapBindingFieldPair" type="MapBindingFieldPairType"
minOccurs="1" maxOccurs="unbounded" />
  </xsd:sequence>
  <xsd:anyAttribute namespace="##other" processContents="skip" />
</xsd:complexType>

<xsd:complexType name="MapBindingFieldPairType">
  <xsd:choice maxOccurs="unbounded">
    <xsd:element name="FieldName" type="xsd:string" minOccurs="1" />
    <xsd:element name="BindingExpression" type="xsd:string" minOccurs="1" />
    <xsd:any namespace="##other" processContents="skip" />
  </xsd:choice>
  <xsd:anyAttribute namespace="##other" processContents="skip" />
</xsd:complexType>

<xsd:complexType name="MapPolygonTemplateType">
  <xsd:choice maxOccurs="unbounded">
    <!--MapSpatialElementTemplateType Start-->

```



```

<xsd:element name="Hidden" type="xsd:string" minOccurs="0" />
<xsd:element name="OffsetX" type="xsd:string" minOccurs="0" />
<xsd:element name="OffsetY" type="xsd:string" minOccurs="0" />
<xsd:element name="Style" type="StyleType" minOccurs="0" />
<xsd:element name="Label" type="xsd:string" minOccurs="0" />
<xsd:element name="ToolTip" type="xsd:string" minOccurs="0" />
<xsd:element name="ActionInfo" type="ActionInfoType" minOccurs="0" />
<xsd:element name="DataElementName" type="xsd:string" minOccurs="0" />
<xsd:element name="DataElementOutput" minOccurs="0">
  <xsd:simpleType>
    <xsd:restriction base="xsd:string">
      <xsd:enumeration value="Output" />
      <xsd:enumeration value="NoOutput" />
    </xsd:restriction>
  </xsd:simpleType>
</xsd:element>
<xsd:element name="DataElementLabel" type="xsd:string" minOccurs="0" />
<!--MapSpatialElementTemplateType End-->
<xsd:element name="ScaleFactor" type="xsd:string" minOccurs="0" />
<xsd:element name="CenterPointOffsetX" type="xsd:string" minOccurs="0" />
<xsd:element name="CenterPointOffsetY" type="xsd:string" minOccurs="0" />
<xsd:element name="ShowLabel" type="xsd:string" minOccurs="0" />
<xsd:element name="LabelPlacement" type="xsd:string" minOccurs="0" />
<xsd:any namespace="##other" processContents="skip" />
</xsd:choice>
<xsd:anyAttribute namespace="##other" processContents="skip" />
</xsd:complexType>

<xsd:complexType name="MapMarkerTemplateType">
  <xsd:choice maxOccurs="unbounded">
    <!--MapSpatialElementTemplateType Start-->
    <xsd:element name="Hidden" type="xsd:string" minOccurs="0" />
    <xsd:element name="OffsetX" type="xsd:string" minOccurs="0" />
    <xsd:element name="OffsetY" type="xsd:string" minOccurs="0" />
    <xsd:element name="Style" type="StyleType" minOccurs="0" />
    <xsd:element name="Label" type="xsd:string" minOccurs="0" />
    <xsd:element name="ToolTip" type="xsd:string" minOccurs="0" />
    <xsd:element name="ActionInfo" type="ActionInfoType" minOccurs="0" />
    <xsd:element name="DataElementName" type="xsd:string" minOccurs="0" />
    <xsd:element name="DataElementOutput" minOccurs="0">
      <xsd:simpleType>
        <xsd:restriction base="xsd:string">
          <xsd:enumeration value="Output" />
          <xsd:enumeration value="NoOutput" />
        </xsd:restriction>
      </xsd:simpleType>
    </xsd:element>
    <xsd:element name="DataElementLabel" type="xsd:string" minOccurs="0" />
    <!--MapSpatialElementTemplateType End-->
    <!--MapPointTemplateType Start-->
    <xsd:element name="Size" type="xsd:string" minOccurs="0" />
    <xsd:element name="LabelPlacement" type="xsd:string" minOccurs="0" />
    <!--MapPointTemplateType End-->
    <xsd:element name="MapMarker" type="MapMarkerType" minOccurs="0" />
    <xsd:any namespace="##other" processContents="skip" />
  </xsd:choice>
  <xsd:anyAttribute namespace="##other" processContents="skip" />
</xsd:complexType>

```

```

<xsd:complexType name="MapLineTemplateType">
  <xsd:choice maxOccurs="unbounded">
    <!--MapSpatialElementTemplateType Start-->
    <xsd:element name="Hidden" type="xsd:string" minOccurs="0" />
    <xsd:element name="OffsetX" type="xsd:string" minOccurs="0" />
    <xsd:element name="OffsetY" type="xsd:string" minOccurs="0" />
    <xsd:element name="Style" type="StyleType" minOccurs="0" />
    <xsd:element name="Label" type="xsd:string" minOccurs="0" />
    <xsd:element name="ToolTip" type="xsd:string" minOccurs="0" />
    <xsd:element name="ActionInfo" type="ActionInfoType" minOccurs="0" />
    <xsd:element name="DataElementName" type="xsd:string" minOccurs="0" />
    <xsd:element name="DataElementOutput" minOccurs="0">
      <xsd:simpleType>
        <xsd:restriction base="xsd:string">
          <xsd:enumeration value="Output" />
          <xsd:enumeration value="NoOutput" />
        </xsd:restriction>
      </xsd:simpleType>
    </xsd:element>
    <xsd:element name="DataElementLabel" type="xsd:string" minOccurs="0" />
    <!--MapSpatialElementTemplateType End-->
    <xsd:element name="Width" type="xsd:string" minOccurs="0" />
    <xsd:element name="LabelPlacement" type="xsd:string" minOccurs="0" />
    <xsd:any namespace="##other" processContents="skip" />
  </xsd:choice>
  <xsd:anyAttribute namespace="##other" processContents="skip" />
</xsd:complexType>

<xsd:complexType name="MapBucketsType">
  <xsd:sequence>
    <xsd:element name="MapBucket" type="MapBucketType" minOccurs="1"
maxOccurs="unbounded" />
  </xsd:sequence>
  <xsd:anyAttribute namespace="##other" processContents="skip" />
</xsd:complexType>

<xsd:complexType name="MapBucketType">
  <xsd:choice maxOccurs="unbounded">
    <xsd:element name="StartValue" type="xsd:string" minOccurs="0" />
    <xsd:element name="EndValue" type="xsd:string" minOccurs="0" />
    <xsd:any namespace="##other" processContents="skip" />
  </xsd:choice>
  <xsd:anyAttribute namespace="##other" processContents="skip" />
</xsd:complexType>

<xsd:complexType name="MapColorRangeRuleType">
  <xsd:choice maxOccurs="unbounded">
    <!--MapAppearanceRule Start-->
    <xsd:element name="DataValue" type="xsd:string" minOccurs="0" />
    <xsd:element name="DistributionType" type="xsd:string" minOccurs="0" />
    <xsd:element name="BucketCount" type="xsd:string" minOccurs="0" />
    <xsd:element name="StartValue" type="xsd:string" minOccurs="0" />
    <xsd:element name="EndValue" type="xsd:string" minOccurs="0" />
    <xsd:element name="MapBuckets" type="MapBucketsType" minOccurs="0" />
    <xsd:element name="LegendName" type="xsd:string" minOccurs="0" />
    <xsd:element name="LegendText" type="xsd:string" minOccurs="0" />
    <xsd:element name="DataElementName" type="xsd:string" minOccurs="0" />
    <xsd:element name="DataElementOutput" minOccurs="0">

```

```

    <xsd:simpleType>
      <xsd:restriction base="xsd:string">
        <xsd:enumeration value="Output" />
        <xsd:enumeration value="NoOutput" />
      </xsd:restriction>
    </xsd:simpleType>
  </xsd:element>
<!--MapAppearanceRule End-->
<!--MapColorRule Start-->
<xsd:element name="ShowInColorScale" type="xsd:string" minOccurs="0" />
<!--MapColorRule End-->
<xsd:element name="StartColor" type="xsd:string" minOccurs="0" />
<xsd:element name="MiddleColor" type="xsd:string" minOccurs="0" />
<xsd:element name="EndColor" type="xsd:string" minOccurs="0" />
<xsd:any namespace="##other" processContents="skip" />
</xsd:choice>
<xsd:anyAttribute namespace="##other" processContents="skip" />
</xsd:complexType>

<xsd:complexType name="MapColorPaletteRuleType">
  <xsd:choice maxOccurs="unbounded">
    <!--MapAppearanceRule Start-->
    <xsd:element name="DataValue" type="xsd:string" minOccurs="0" />
    <xsd:element name="DistributionType" type="xsd:string" minOccurs="0" />
    <xsd:element name="BucketCount" type="xsd:string" minOccurs="0" />
    <xsd:element name="StartValue" type="xsd:string" minOccurs="0" />
    <xsd:element name="EndValue" type="xsd:string" minOccurs="0" />
    <xsd:element name="MapBuckets" type="MapBucketsType" minOccurs="0" />
    <xsd:element name="LegendName" type="xsd:string" minOccurs="0" />
    <xsd:element name="LegendText" type="xsd:string" minOccurs="0" />
    <xsd:element name="DataElementName" type="xsd:string" minOccurs="0" />
    <xsd:element name="DataElementOutput" minOccurs="0">
      <xsd:simpleType>
        <xsd:restriction base="xsd:string">
          <xsd:enumeration value="Output" />
          <xsd:enumeration value="NoOutput" />
        </xsd:restriction>
      </xsd:simpleType>
    </xsd:element>
    <!--MapAppearanceRule End-->
    <!--MapColorRule Start-->
    <xsd:element name="ShowInColorScale" type="xsd:string" minOccurs="0" />
    <!--MapColorRule End-->
    <xsd:element name="Palette" type="xsd:string" minOccurs="0" />
    <xsd:any namespace="##other" processContents="skip" />
  </xsd:choice>
  <xsd:anyAttribute namespace="##other" processContents="skip" />
</xsd:complexType>

<xsd:complexType name="MapCustomColorRuleType">
  <xsd:choice maxOccurs="unbounded">
    <!--MapAppearanceRule Start-->
    <xsd:element name="DataValue" type="xsd:string" minOccurs="0" />
    <xsd:element name="DistributionType" type="xsd:string" minOccurs="0" />
    <xsd:element name="BucketCount" type="xsd:string" minOccurs="0" />
    <xsd:element name="StartValue" type="xsd:string" minOccurs="0" />
    <xsd:element name="EndValue" type="xsd:string" minOccurs="0" />
    <xsd:element name="MapBuckets" type="MapBucketsType" minOccurs="0" />
    <xsd:element name="LegendName" type="xsd:string" minOccurs="0" />
  </xsd:choice>

```

```

<xsd:element name="LegendText" type="xsd:string" minOccurs="0" />
<xsd:element name="DataElementName" type="xsd:string" minOccurs="0" />
<xsd:element name="DataElementOutput" minOccurs="0">
  <xsd:simpleType>
    <xsd:restriction base="xsd:string">
      <xsd:enumeration value="Output" />
      <xsd:enumeration value="NoOutput" />
    </xsd:restriction>
  </xsd:simpleType>
</xsd:element>
<!--MapAppearanceRule End-->
<!--MapColorRule Start-->
<xsd:element name="ShowInColorScale" type="xsd:string" minOccurs="0" />
<!--MapColorRule End-->
<xsd:element name="MapCustomColors" type="MapCustomColorsType"
minOccurs="1" />
  <xsd:any namespace="##other" processContents="skip" />
</xsd:choice>
<xsd:anyAttribute namespace="##other" processContents="skip" />
</xsd:complexType>

<xsd:complexType name="MapCustomColorsType">
  <xsd:sequence>
    <xsd:element name="MapCustomColor" type="xsd:string" minOccurs="1"
maxOccurs="unbounded" />
  </xsd:sequence>
  <xsd:anyAttribute namespace="##other" processContents="skip" />
</xsd:complexType>

<xsd:complexType name="MapSizeRuleType">
  <xsd:choice maxOccurs="unbounded">
    <!--MapAppearanceRule Start-->
    <xsd:element name="DataValue" type="xsd:string" minOccurs="0" />
    <xsd:element name="DistributionType" type="xsd:string" minOccurs="0" />
    <xsd:element name="BucketCount" type="xsd:string" minOccurs="0" />
    <xsd:element name="StartValue" type="xsd:string" minOccurs="0" />
    <xsd:element name="EndValue" type="xsd:string" minOccurs="0" />
    <xsd:element name="MapBuckets" type="MapBucketsType" minOccurs="0" />
    <xsd:element name="LegendName" type="xsd:string" minOccurs="0" />
    <xsd:element name="LegendText" type="xsd:string" minOccurs="0" />
    <xsd:element name="DataElementName" type="xsd:string" minOccurs="0" />
    <xsd:element name="DataElementOutput" minOccurs="0">
      <xsd:simpleType>
        <xsd:restriction base="xsd:string">
          <xsd:enumeration value="Output" />
          <xsd:enumeration value="NoOutput" />
        </xsd:restriction>
      </xsd:simpleType>
    </xsd:element>
    <!--MapAppearanceRule End-->
    <xsd:element name="StartSize" type="xsd:string" minOccurs="1" />
    <xsd:element name="EndSize" type="xsd:string" minOccurs="1" />
    <xsd:any namespace="##other" processContents="skip" />
  </xsd:choice>
  <xsd:anyAttribute namespace="##other" processContents="skip" />
</xsd:complexType>

<xsd:complexType name="MapMarkerRuleType">

```

```

<xsd:choice maxOccurs="unbounded">
  <!--MapAppearanceRule Start-->
  <xsd:element name="DataValue" type="xsd:string" minOccurs="0" />
  <xsd:element name="DistributionType" type="xsd:string" minOccurs="0" />
  <xsd:element name="BucketCount" type="xsd:string" minOccurs="0" />
  <xsd:element name="StartValue" type="xsd:string" minOccurs="0" />
  <xsd:element name="EndValue" type="xsd:string" minOccurs="0" />
  <xsd:element name="MapBuckets" type="MapBucketsType" minOccurs="0" />
  <xsd:element name="LegendName" type="xsd:string" minOccurs="0" />
  <xsd:element name="LegendText" type="xsd:string" minOccurs="0" />
  <xsd:element name="DataElementName" type="xsd:string" minOccurs="0" />
  <xsd:element name="DataElementOutput" minOccurs="0">
    <xsd:simpleType>
      <xsd:restriction base="xsd:string">
        <xsd:enumeration value="Output" />
        <xsd:enumeration value="NoOutput" />
      </xsd:restriction>
    </xsd:simpleType>
  </xsd:element>
  <!--MapAppearanceRule End-->
  <xsd:element name="MapMarkers" type="MapMarkersType" minOccurs="1" />
  <xsd:any namespace="##other" processContents="skip" />
</xsd:choice>
<xsd:anyAttribute namespace="##other" processContents="skip" />
</xsd:complexType>

<xsd:complexType name="MapMarkersType">
  <xsd:sequence>
    <xsd:element name="MapMarker" type="MapMarkerType" minOccurs="1"
maxOccurs="unbounded" />
  </xsd:sequence>
  <xsd:anyAttribute namespace="##other" processContents="skip" />
</xsd:complexType>

<xsd:complexType name="MapMarkerType">
  <xsd:choice maxOccurs="unbounded">
    <xsd:element name="MapMarkerStyle" type="xsd:string" minOccurs="0" />
    <xsd:element name="MapMarkerImage" type="MapMarkerImageType"
minOccurs="0" />
  <xsd:any namespace="##other" processContents="skip" />
</xsd:choice>
  <xsd:anyAttribute namespace="##other" processContents="skip" />
</xsd:complexType>

<xsd:complexType name="MapMarkerImageType">
  <xsd:choice maxOccurs="unbounded">
    <xsd:element name="Source" type="xsd:string" minOccurs="0" />
    <xsd:element name="Value" type="xsd:string" minOccurs="0" />
    <xsd:element name="MIMEType" type="xsd:string" minOccurs="0" />
    <xsd:element name="TransparentColor" type="xsd:string" minOccurs="0" />
    <xsd:element name="ResizeMode" type="xsd:string" minOccurs="0" />
    <xsd:any namespace="##other" processContents="skip" />
  </xsd:choice>
  <xsd:anyAttribute namespace="##other" processContents="skip" />
</xsd:complexType>

<xsd:complexType name="MapPolygonRulesType">
  <xsd:choice maxOccurs="unbounded">
    <xsd:element name="MapColorRangeRule" type="MapColorRangeRuleType"

```

```

minOccurs="0" />
  <xsd:element name="MapColorPaletteRule" type="MapColorPaletteRuleType"
minOccurs="0" />
  <xsd:element name="MapCustomColorRule" type="MapCustomColorRuleType"
minOccurs="0" />
  <xsd:any namespace="##other" processContents="skip" />
</xsd:choice>
<xsd:anyAttribute namespace="##other" processContents="skip" />
</xsd:complexType>

<xsd:complexType name="MapPointRulesType">
  <xsd:choice maxOccurs="unbounded">
    <xsd:element name="MapColorRangeRule" type="MapColorRangeRuleType"
minOccurs="0" />
    <xsd:element name="MapColorPaletteRule" type="MapColorPaletteRuleType"
minOccurs="0" />
    <xsd:element name="MapCustomColorRule" type="MapCustomColorRuleType"
minOccurs="0" />
    <xsd:element name="MapSizeRule" type="MapSizeRuleType" minOccurs="0" />
    <xsd:element name="MapMarkerRule" type="MapMarkerRuleType" minOccurs="0" />
    <xsd:any namespace="##other" processContents="skip" />
  </xsd:choice>
  <xsd:anyAttribute namespace="##other" processContents="skip" />
</xsd:complexType>

<xsd:complexType name="MapLineRulesType">
  <xsd:choice maxOccurs="unbounded">
    <xsd:element name="MapColorRangeRule" type="MapColorRangeRuleType"
minOccurs="0" />
    <xsd:element name="MapColorPaletteRule" type="MapColorPaletteRuleType"
minOccurs="0" />
    <xsd:element name="MapCustomColorRule" type="MapCustomColorRuleType"
minOccurs="0" />
    <xsd:element name="MapSizeRule" type="MapSizeRuleType" minOccurs="0" />
    <xsd:any namespace="##other" processContents="skip" />
  </xsd:choice>
  <xsd:anyAttribute namespace="##other" processContents="skip" />
</xsd:complexType>

<xsd:complexType name="MapViewportType">
  <xsd:choice maxOccurs="unbounded">
    <!--MapSubItem Start-->
    <xsd:element name="Style" type="StyleType" minOccurs="0" />
    <xsd:element name="MapLocation" type="MapLocationType" minOccurs="0" />
    <xsd:element name="MapSize" type="MapSizeType" minOccurs="0" />
    <xsd:element name="LeftMargin" type="xsd:string" minOccurs="0" />
    <xsd:element name="RightMargin" type="xsd:string" minOccurs="0" />
    <xsd:element name="TopMargin" type="xsd:string" minOccurs="0" />
    <xsd:element name="BottomMargin" type="xsd:string" minOccurs="0" />
    <xsd:element name="ZIndex" type="xsd:string" minOccurs="0" />
    <!--MapSubItem End-->
    <xsd:element name="MapCoordinateSystem" type="xsd:string" minOccurs="0" />
    <xsd:element name="MapProjection" type="xsd:string" minOccurs="0" />
    <xsd:element name="ProjectionCenterX" type="xsd:string" minOccurs="0" />
    <xsd:element name="ProjectionCenterY" type="xsd:string" minOccurs="0" />
    <xsd:element name="MapCustomView" type="MapCustomViewType" minOccurs="0" />
    <xsd:element name="MapElementView" type="MapElementViewType"
minOccurs="0" />
    <xsd:element name="MapDataBoundView" type="MapDataBoundViewType"

```

```

minOccurs="0" />
  <xsd:element name="MapLimits" type="MapLimitsType" minOccurs="0" />
  <xsd:element name="MaximumZoom" type="xsd:string" minOccurs="0" />
  <xsd:element name="MinimumZoom" type="xsd:string" minOccurs="0" />
  <xsd:element name="SimplificationResolution" type="xsd:string"
minOccurs="0" />
  <xsd:element name="ContentMargin" type="xsd:string" minOccurs="0" />
  <xsd:element name="MapMeridians" type="MapGridLinesType" minOccurs="0" />
  <xsd:element name="MapParallels" type="MapGridLinesType" minOccurs="0" />
  <xsd:element name="GridUnderContent" type="xsd:string" minOccurs="0" />
  <xsd:any namespace="##other" processContents="skip" />
</xsd:choice>
<xsd:anyAttribute namespace="##other" processContents="skip" />
</xsd:complexType>

<xsd:complexType name="MapLimitsType">
  <xsd:choice maxOccurs="unbounded">
    <xsd:element name="MinimumX" type="xsd:string" minOccurs="0" />
    <xsd:element name="MinimumY" type="xsd:string" minOccurs="0" />
    <xsd:element name="MaximumX" type="xsd:string" minOccurs="0" />
    <xsd:element name="MaximumY" type="xsd:string" minOccurs="0" />
    <xsd:any namespace="##other" processContents="skip" />
  </xsd:choice>
  <xsd:anyAttribute namespace="##other" processContents="skip" />
</xsd:complexType>

<xsd:complexType name="MapCustomViewType">
  <xsd:choice maxOccurs="unbounded">
    <xsd:element name="Zoom" type="xsd:string" minOccurs="0" />
    <xsd:element name="CenterX" type="xsd:string" minOccurs="0" />
    <xsd:element name="CenterY" type="xsd:string" minOccurs="0" />
    <xsd:any namespace="##other" processContents="skip" />
  </xsd:choice>
  <xsd:anyAttribute namespace="##other" processContents="skip" />
</xsd:complexType>

<xsd:complexType name="MapElementViewType">
  <xsd:choice maxOccurs="unbounded">
    <xsd:element name="Zoom" type="xsd:string" minOccurs="0" />
    <xsd:element name="LayerName" type="xsd:string" minOccurs="1" />
    <xsd:element name="MapBindingFieldPairs" type="MapBindingFieldPairsType"
minOccurs="0" />
    <xsd:any namespace="##other" processContents="skip" />
  </xsd:choice>
  <xsd:anyAttribute namespace="##other" processContents="skip" />
</xsd:complexType>

<xsd:complexType name="MapDataBoundViewType">
  <xsd:choice maxOccurs="unbounded">
    <xsd:element name="Zoom" type="xsd:string" minOccurs="0" />
    <xsd:any namespace="##other" processContents="skip" />
  </xsd:choice>
  <xsd:anyAttribute namespace="##other" processContents="skip" />
</xsd:complexType>

<xsd:complexType name="MapDistanceScaleType">
  <xsd:choice maxOccurs="unbounded">
    <!--MapSubItem Start-->
    <xsd:element name="Style" type="StyleType" minOccurs="0" />

```

```

<xsd:element name="MapLocation" type="MapLocationType" minOccurs="0" />
<xsd:element name="MapSize" type="MapSizeType" minOccurs="0" />
<xsd:element name="LeftMargin" type="xsd:string" minOccurs="0" />
<xsd:element name="RightMargin" type="xsd:string" minOccurs="0" />
<xsd:element name="TopMargin" type="xsd:string" minOccurs="0" />
<xsd:element name="BottomMargin" type="xsd:string" minOccurs="0" />
<xsd:element name="ZIndex" type="xsd:string" minOccurs="0" />
<!--MapSubItem End-->
<!--MapDockableSubItem Start-->
<xsd:element name="Position" type="xsd:string" minOccurs="0" />
<xsd:element name="DockOutsideViewport" type="xsd:string" minOccurs="0" />
<xsd:element name="Hidden" type="xsd:string" minOccurs="0" />
<xsd:element name="ActionInfo" type="ActionInfoType" minOccurs="0" />
<xsd:element name="ToolTip" type="xsd:string" minOccurs="0" />
<!--MapDockableSubItem End-->
<xsd:element name="ScaleColor" type="xsd:string" minOccurs="0" />
<xsd:element name="ScaleBorderColor" type="xsd:string" minOccurs="0" />
<xsd:any namespace="##other" processContents="skip" />
</xsd:choice>
<xsd:anyAttribute namespace="##other" processContents="skip" />
</xsd:complexType>

<xsd:complexType name="MapColorScaleType">
  <xsd:choice maxOccurs="unbounded">
    <!--MapSubItem Start-->
    <xsd:element name="Style" type="StyleType" minOccurs="0" />
    <xsd:element name="MapLocation" type="MapLocationType" minOccurs="0" />
    <xsd:element name="MapSize" type="MapSizeType" minOccurs="0" />
    <xsd:element name="LeftMargin" type="xsd:string" minOccurs="0" />
    <xsd:element name="RightMargin" type="xsd:string" minOccurs="0" />
    <xsd:element name="TopMargin" type="xsd:string" minOccurs="0" />
    <xsd:element name="BottomMargin" type="xsd:string" minOccurs="0" />
    <xsd:element name="ZIndex" type="xsd:string" minOccurs="0" />
    <!--MapSubItem End-->
    <!--MapDockableSubItem Start-->
    <xsd:element name="Position" type="xsd:string" minOccurs="0" />
    <xsd:element name="DockOutsideViewport" type="xsd:string" minOccurs="0" />
    <xsd:element name="Hidden" type="xsd:string" minOccurs="0" />
    <xsd:element name="ActionInfo" type="ActionInfoType" minOccurs="0" />
    <xsd:element name="ToolTip" type="xsd:string" minOccurs="0" />
    <!--MapDockableSubItem End-->
    <xsd:element name="MapColorScaleTitle" type="MapColorScaleTitleType"
minOccurs="0" />
    <xsd:element name="TickMarkLength" type="xsd:string" minOccurs="0" />
    <xsd:element name="ColorBarBorderColor" type="xsd:string" minOccurs="0" />
    <xsd:element name="LabelInterval" type="xsd:string" minOccurs="0" />
    <xsd:element name="LabelFormat" type="xsd:string" minOccurs="0" />
    <xsd:element name="LabelPlacement" type="xsd:string" minOccurs="0" />
    <xsd:element name="LabelBehavior" type="xsd:string" minOccurs="0" />
    <xsd:element name="HideEndLabels" type="xsd:string" minOccurs="0" />
    <xsd:element name="RangeGapColor" type="xsd:string" minOccurs="0" />
    <xsd:element name="NoDataText" type="xsd:string" minOccurs="0" />
    <xsd:any namespace="##other" processContents="skip" />
  </xsd:choice>
  <xsd:anyAttribute namespace="##other" processContents="skip" />
</xsd:complexType>

<xsd:complexType name="MapColorScaleTitleType">
  <xsd:choice maxOccurs="unbounded">

```



```

    <xsd:element name="Caption" type="xsd:string" minOccurs="0" />
    <xsd:element name="Style" type="StyleType" minOccurs="0" />
    <xsd:any namespace="##other" processContents="skip" />
  </xsd:choice>
  <xsd:anyAttribute namespace="##other" processContents="skip" />
</xsd:complexType>

<xsd:complexType name="MapTitleType">
  <xsd:choice maxOccurs="unbounded">
    <!--MapSubItem Start-->
    <xsd:element name="Style" type="StyleType" minOccurs="0" />
    <xsd:element name="MapLocation" type="MapLocationType" minOccurs="0" />
    <xsd:element name="MapSize" type="MapSizeType" minOccurs="0" />
    <xsd:element name="LeftMargin" type="xsd:string" minOccurs="0" />
    <xsd:element name="RightMargin" type="xsd:string" minOccurs="0" />
    <xsd:element name="TopMargin" type="xsd:string" minOccurs="0" />
    <xsd:element name="BottomMargin" type="xsd:string" minOccurs="0" />
    <xsd:element name="ZIndex" type="xsd:string" minOccurs="0" />
    <!--MapSubItem End-->
    <!--MapDockableSubItem Start-->
    <xsd:element name="Position" type="xsd:string" minOccurs="0" />
    <xsd:element name="DockOutsideViewport" type="xsd:string" minOccurs="0" />
    <xsd:element name="Hidden" type="xsd:string" minOccurs="0" />
    <xsd:element name="ActionInfo" type="ActionInfoType" minOccurs="0" />
    <xsd:element name="ToolTip" type="xsd:string" minOccurs="0" />
    <!--MapDockableSubItem End-->
    <xsd:element name="Text" type="xsd:string" minOccurs="0" />
    <xsd:element name="Angle" type="xsd:string" minOccurs="0" />
    <xsd:element name="TextShadowOffset" type="xsd:string" minOccurs="0" />
    <xsd:any namespace="##other" processContents="skip" />
  </xsd:choice>
  <xsd:attribute name="Name" type="xsd:normalizedString" use="required" />
  <xsd:anyAttribute namespace="##other" processContents="skip" />
</xsd:complexType>

<xsd:complexType name="MapLegendType">
  <xsd:choice maxOccurs="unbounded">
    <!--MapSubItem Start-->
    <xsd:element name="Style" type="StyleType" minOccurs="0" />
    <xsd:element name="MapLocation" type="MapLocationType" minOccurs="0" />
    <xsd:element name="MapSize" type="MapSizeType" minOccurs="0" />
    <xsd:element name="LeftMargin" type="xsd:string" minOccurs="0" />
    <xsd:element name="RightMargin" type="xsd:string" minOccurs="0" />
    <xsd:element name="TopMargin" type="xsd:string" minOccurs="0" />
    <xsd:element name="BottomMargin" type="xsd:string" minOccurs="0" />
    <xsd:element name="ZIndex" type="xsd:string" minOccurs="0" />
    <!--MapSubItem End-->
    <!--MapDockableSubItem Start-->
    <xsd:element name="Position" type="xsd:string" minOccurs="0" />
    <xsd:element name="DockOutsideViewport" type="xsd:string" minOccurs="0" />
    <xsd:element name="Hidden" type="xsd:string" minOccurs="0" />
    <xsd:element name="ActionInfo" type="ActionInfoType" minOccurs="0" />
    <xsd:element name="ToolTip" type="xsd:string" minOccurs="0" />
    <!--MapDockableSubItem End-->
    <xsd:element name="Layout" type="xsd:string" minOccurs="0" />
    <xsd:element name="MapLegendTitle" type="MapLegendTitleType"
minOccurs="0" />
    <xsd:element name="AutoFitTextDisabled" type="xsd:string" minOccurs="0" />
    <xsd:element name="MinFontSize" type="xsd:string" minOccurs="0" />
  </xsd:choice>

```

```

    <xsd:element name="InterlacedRows" type="xsd:string" minOccurs="0" />
    <xsd:element name="InterlacedRowsColor" type="xsd:string" minOccurs="0" />
    <xsd:element name="EquallySpacedItems" type="xsd:string" minOccurs="0" />
    <xsd:element name="TextWrapThreshold" type="xsd:string" minOccurs="0" />
    <xsd:any namespace="##other" processContents="skip" />
  </xsd:choice>
  <xsd:attribute name="Name" type="xsd:normalizedString" use="required" />
  <xsd:anyAttribute namespace="##other" processContents="skip" />
</xsd:complexType>

<xsd:complexType name="MapLegendTitleType">
  <xsd:choice maxOccurs="unbounded">
    <xsd:element name="Caption" type="xsd:string" minOccurs="0" />
    <xsd:element name="TitleSeparator" type="xsd:string" minOccurs="0" />
    <xsd:element name="TitleSeparatorColor" type="xsd:string" minOccurs="0" />
    <xsd:element name="Style" type="StyleType" minOccurs="0" />
    <xsd:any namespace="##other" processContents="skip" />
  </xsd:choice>
  <xsd:anyAttribute namespace="##other" processContents="skip" />
</xsd:complexType>

<xsd:complexType name="MapGridLinesType">
  <xsd:choice maxOccurs="unbounded">
    <xsd:element name="Hidden" type="xsd:string" minOccurs="0" />
    <xsd:element name="Interval" type="xsd:string" minOccurs="0" />
    <xsd:element name="ShowLabels" type="xsd:string" minOccurs="0" />
    <xsd:element name="LabelPosition" type="xsd:string" minOccurs="0" />
    <xsd:element name="Style" type="StyleType" minOccurs="0" />
    <xsd:any namespace="##other" processContents="skip" />
  </xsd:choice>
  <xsd:anyAttribute namespace="##other" processContents="skip" />
</xsd:complexType>

<xsd:complexType name="MapBorderSkinType">
  <xsd:choice maxOccurs="unbounded">
    <xsd:element name="MapBorderSkinType" type="xsd:string" minOccurs="0" />
    <xsd:element name="Style" type="StyleType" minOccurs="0" />
    <xsd:any namespace="##other" processContents="skip" />
  </xsd:choice>
  <xsd:anyAttribute namespace="##other" processContents="skip" />
</xsd:complexType>

<xsd:complexType name="MapLocationType">
  <xsd:choice maxOccurs="unbounded">
    <xsd:element name="Left" type="xsd:string" minOccurs="0" />
    <xsd:element name="Top" type="xsd:string" minOccurs="0" />
    <xsd:element name="Unit" type="xsd:string" minOccurs="0" />
    <xsd:any namespace="##other" processContents="skip" />
  </xsd:choice>
  <xsd:anyAttribute namespace="##other" processContents="skip" />
</xsd:complexType>

<xsd:complexType name="MapSizeType">
  <xsd:choice maxOccurs="unbounded">
    <xsd:element name="Width" type="xsd:string" minOccurs="1" />
    <xsd:element name="Height" type="xsd:string" minOccurs="1" />
    <xsd:element name="Unit" type="xsd:string" minOccurs="0" />
    <xsd:any namespace="##other" processContents="skip" />
  </xsd:choice>

```

```
<xsd:anyAttribute namespace="##other" processContents="skip" />
</xsd:complexType>

</xsd:schema>
```

Preliminary

## 6 Appendix B: Product Behavior

The information in this specification is applicable to the following Microsoft products and technologies:

- Microsoft® SQL Server® 2008 R2
- Microsoft® SQL Server® 2008
- Microsoft® SQL Server® 2005
- Microsoft® SQL Server® 2000

Exceptions, if any, are noted below. Unless otherwise specified, any statement of optional behavior in this specification prescribed using the terms SHOULD or SHOULD NOT implies the aforementioned Microsoft products' behavior is in accordance with the SHOULD or SHOULD NOT prescription. Unless otherwise specified, the term MAY implies that these Microsoft products do not follow the prescription.

<1> [Section 2.2.7](#): The file format validation implementation in both SQL Server 2000 and SQL Server 2005 Reporting Services restricts sizes to a maximum of 160 inches or the equivalent. SQL Server 2008 Reporting Services restricts sizes to a maximum of 455 inches or the equivalent.

<2> [Section 2.3.6](#): In the Microsoft implementation, the code MUST be specified in a Visual Basic-compatible syntax [\[MS-VBNET\]](#).

<3> [Section 2.6.1](#): The value of the [Body.Columns](#) element MUST be less than or equal to 1000.

<4> [Section 2.7.1](#): The value of the **Page.Columns** element MUST be less than or equal to 1000.

<5> [Section 2.17.3](#): The value of the **Paragraph.ListLevel** element MUST be less than or equal to 9.

<6> [Section 2.29.2](#): The uniqueness and content of the **TablixCell.DataElementName** is not required for the RDL format but is a Microsoft implementation that is enforced during data rendering to ensure a useable data extract.

<7> [Section 2.88.2](#): The value of the **ChartAxisScaleBreak.CollapsibleSpaceThreshold** element MUST be greater than or equal to 10 and less than or equal to 90.

<8> [Section 2.88.5](#): The value of the **ChartAxisScaleBreak.MaxNumberOfBreaks** element MUST be less than or equal to 5.

<9> [Section 2.88.6](#): The value of the **ChartAxisScaleBreak.Spacing** element MUST be less than or equal to 10.

<10> [Section 2.95.2](#): The value of the **ChartThreeDProperties.DepthRatio** element MUST be less than or equal to 1000.

<11> [Section 2.95.8](#): The value of the **ChartThreeDProperties.Rotation** element MUST be greater than or equal to -180 and less than or equal to 180.

<12> [Section 2.95.10](#): The value of the **ChartThreeDProperties.WallThickness** element MUST be less than or equal to 30.

<13> [Section 2.115.6](#): The value of the **ChartSmartLabel.CalloutLineWidth** element MUST be greater than or equal to 0.24985pt and less than or equal to 20pt.

<14> [Section 2.121.8](#): The value of the **ChartLegend.ColumnSpacing** element MUST be less than or equal to 100.

<15> [Section 2.172.3](#): The value of the **CustomLabel.DistanceFromScale** element MUST be greater than or equal to -100 and less than or equal to 100.

<16> [Section 2.173.1](#): The value of the **TickMarkStyle.DistanceFromScale** element MUST be greater than or equal to -100 and less than or equal to 100.

<17> [Section 2.173.5](#): The value of the **TickMarkStyle.Length** element MUST be less than or equal to 100.

<18> [Section 2.173.10](#): The value of the **TickMarkStyle.Width** element MUST be less than or equal to 100.

<19> [Section 2.175.3](#): The value of the **GaugeTickMarks.DistanceFromScale** element MUST be greater than or equal to -100 and less than or equal to 100.

<20> [Section 2.175.7](#): The value of the **GaugeTickMarks.Length** element MUST be less than or equal to 100.

<21> [Section 2.175.12](#): The value of the **GaugeTickMarks.Width** element MUST be less than or equal to 100.

<22> [Section 2.177.4](#): The value of the **LinearPointer.DistanceFromScale** element MUST be greater than or equal to -100 and less than or equal to 100.

<23> [Section 2.177.7](#): The value of the **LinearPointer.MarkerLength** element MUST be less than or equal to 100.

<24> [Section 2.179.1](#): The value of the **Thermometer.BulbOffset** element MUST be less than or equal to 100.

<25> [Section 2.179.2](#): The value of the **Thermometer.BulbSize** element MUST be less than or equal to 1000.

<26> [Section 2.180.2](#): The value of the **ScaleLabels.DistanceFromScale** element MUST be greater than equal to -100 and less than or equal to 100.

<27> [Section 2.181.1](#): The value of the **ScalePin.DistanceFromScale** element MUST be greater than or equal to -100 and less than or equal to 100.

<28> [Section 2.181.5](#): The value of the **ScalePin.Length** element MUST be less than or equal to 100.

<29> [Section 2.181.10](#): The value of the **ScalePin.Width** element MUST be less than or equal to 100.

<30> [Section 2.182.2](#): The value of the **PinLabel.DistanceFromScale** element MUST greater than equal to -100 and less than or equal to 100.

<31> [Section 2.184.4](#): The value of the **ScaleRange.DistanceFromScale** element MUST be greater than equal to -100 and less than or equal to 100.

<32> [Section 2.184.6](#): The value of the **ScaleRange.EndWidth** element MUST be less than or equal to 1000.

<33> [Section 2.184.13](#): The value of the **ScaleRange.StartWidth** element MUST be less than or equal to 1000.

<34> [Section 2.195.4](#): The value of the **RadialPointer.DistanceFromScale** element MUST be greater than or equal to -100 and less than or equal to 100.

<35> [Section 2.195.7](#): The value of the **RadialPointer.MarkerLength** element MUST be less than or equal to 100.

<36> [Section 2.196.7](#): The value of the **PointerCap.Width** element MUST be less than or equal to 1000.

<37> [Section 2.266.3](#): In the Microsoft implementation, the **Top**, **Left**, **Height**, and **Width** child element values of the **ReportItem** element child are interpreted as being those of the **CustomReportItem** element.

<38> [Section 2.327.4](#): The implementation of SQL Server Reporting Services MAY convert **Integer** expression results to 32-bit or 64-bit precision depending on the usage context.

<39> [Section 2.327.4](#): Unless otherwise specified, in the Microsoft implementation this is a true variant array (that is, object[]), not a strongly typed array.

<40> [Section 2.327.6.5](#): In the Microsoft implementation, only text box items appear as **ReportItem** objects in the ReportItems collection. In third-party implementations, other items can appear in the **ReportItems** collection.

<41> [Section 2.327.6.6](#): The **Name** property is set to "RPL" if the current user request does not use a rendering extension (such as a create history snapshot or toggle event).

The **Name** property is set to NULL for expressions that are evaluated during the data processing phase (for example, grouping, sorting, and filtering).

<42> [Section 2.327.6.6](#): The collection is empty for user requests that do not use a rendering extension (such as a create history snapshot or toggle event) and for expressions that are evaluated during the data processing phase (for example, grouping, sorting, and filtering).

<43> [Section 2.327.7.25.7](#): The Microsoft implementation allows strongly typed arrays in addition to object[].

<44> [Section 2.327.7.25.7](#): The Microsoft implementation allows strongly typed arrays in addition to object[].

## 7 Change Tracking

This section identifies changes made to [MS-RDL] protocol documentation between August 2009 and November 2009 releases. Changes are classed as major, minor, or editorial.

**Major** changes affect protocol interoperability or implementation. Examples of major changes are:

- A document revision that incorporates changes to interoperability requirements or functionality.
- An extensive rewrite, addition, or deletion of major portions of content.
- A protocol is deprecated.
- The removal of a document from the documentation set.
- Changes made for template compliance.

**Minor** changes do not affect protocol interoperability or implementation. Examples are updates to fix technical accuracy or ambiguity at the sentence, paragraph, or table level.

**Editorial** changes apply to grammatical, formatting, and style issues.

**No changes** means that the document is identical to its last release.

Major and minor changes can be described further using the following revision types:

- New content added.
- Content update.
- Content removed.
- New product behavior note added.
- Product behavior note updated.
- Product behavior note removed.
- New protocol syntax added.
- Protocol syntax updated.
- Protocol syntax removed.
- New content added due to protocol revision.
- Content updated due to protocol revision.
- Content removed due to protocol revision.
- New protocol syntax added due to protocol revision.
- Protocol syntax updated due to protocol revision.
- Protocol syntax removed due to protocol revision.
- New content added for template compliance.
- Content updated for template compliance.

- Content removed for template compliance.
- Obsolete document removed.

Editorial changes always have the revision type "Editorially updated."

Some important terms used in revision type descriptions are defined as follows:

**Protocol syntax** refers to data elements (such as packets, structures, enumerations, and methods) as well as interfaces.

**Protocol revision** refers to changes made to a protocol that affect the bits that are sent over the wire.

Changes are listed in the following table. If you need further information, please contact [protocol@microsoft.com](mailto:protocol@microsoft.com).

Section	Tracking number (if applicable) and description	Major change (Y or N)	Revision Type
<a href="#">2.3 Report</a>	360019 Added information about Report element and child elements pertaining to schema version 2010/01.	Y	New content added due to protocol revision.
<a href="#">2.3.3 Report.AutoRefresh (RDL Schemas 2010/01 and later)</a>	340016 Added Report.AutoRefresh (RDL Schemas 2010/01 and later) section.	Y	New content added due to protocol revision.
<a href="#">2.3.19 Report.InitialPageName</a>	340016 Added Report.InitialPageName section.	Y	New content added due to protocol revision.
<a href="#">2.13 Rectangle</a>	340016 Added Rectangle.PageName information and XSD definition for Rectangle in versions 2010/01 and later.	Y	New content added due to protocol revision.
<a href="#">2.13.24 Rectangle.PageName</a>	340016 Added Rectangle.PageName section.	Y	New content added due to protocol revision.
<a href="#">2.22</a>	340016	Y	New



Section	Tracking number (if applicable) and description	Major change (Y or N)	Revision Type
<a href="#">Tablix</a>	Added link to Tablix.PageName and added XSD definition for schemas 2010/01 and later.		content added due to protocol revision.
<a href="#">2.22.20 Tablix.PageName</a>	340016 Added Tablix.PageName section.	Y	New content added due to protocol revision.
<a href="#">2.73 Group</a>	340016 Added Group.PageName child element and XSD definition for schemas 2010/01 and later.	Y	New content added.
<a href="#">2.73.5 Group.DomainScope</a>	330148 Added State Indicator documentation.	N	New content added due to protocol revision.
<a href="#">2.73.9 Group.PageName</a>	340016 Added Group.PageName section.	Y	New content added due to protocol revision.
<a href="#">2.80 Chart</a>	340016 Added Chart.PageName and XSD definition for Chart in schemas 2010/01 and later.	Y	New content added due to protocol revision.
<a href="#">2.80.22 Chart.PageName</a>	340016 Added Chart.PageName section.	Y	New content added due to protocol revision.
<a href="#">2.103 ChartDerivedSeries</a>	330148 Updated XSD to reflect updates to XSD in RDL schema versions.	N	Content updated due to protocol revision.
<a href="#">2.158 GaugePanel</a>	340016 Added GaugePanel.PageName	Y	New content

Section	Tracking number (if applicable) and description	Major change (Y or N)	Revision Type
	information and XSD definition for schema versions 2010/01 and later.		added due to protocol revision.
<a href="#">2.158.21 GaugePanel.PageName</a>	340016 Added GaugePanel.PageName section.	Y	New content added due to protocol revision.
<a href="#">2.158.33 GaugePanel.StateIndicators</a>	330148 Clarified RDL schema version information for GaugePanel.StateIndicators element.	N	Content updated due to protocol revision.
<a href="#">2.199 StateIndicator</a>	330148 Updated XSD to reflect updates to XSD in RDL schema versions.	N	Content updated due to protocol revision.
<a href="#">2.199.2 StateIndicator.ActionInfo</a>	Updated RDL schema version information.	N	New content added due to protocol revision.
<a href="#">2.199.3 StateIndicator.Height</a>	330148 Updated StateIndicator.Height element.	N	Content updated due to protocol revision.
<a href="#">2.199.3 StateIndicator.Height</a>	330148 Updated RDL schema version information.	N	Content updated due to protocol revision.
<a href="#">2.199.4 StateIndicator.Hidden</a>	330148 RDL schema version information.	N	Content updated due to protocol revision.
<a href="#">2.199.5 StateIndicator.Left</a>	330148 Updated RDL schema version information.	N	Content updated due to protocol revision.

Section	Tracking number (if applicable) and description	Major change (Y or N)	Revision Type
<a href="#">2.199.6 StateIndicator.MaximumValue</a>	330148 Added section for StateIndicator.MaximumValue element.	N	New content added due to protocol revision.
<a href="#">2.199.7 StateIndicator.MinimumValue</a>	330148 Added new section for StateIndicator.MinimumValue element.	N	New content added due to protocol revision.
<a href="#">2.199.8 StateIndicator.ParentItem</a>	330148 Updated RDL schema version information.	N	Content updated due to protocol revision.
<a href="#">2.199.9 StateIndicator.ScaleFactor</a>	330148 Added new section for StateIndicator.ScaleFactor element.	N	New content added due to protocol revision.
<a href="#">2.199.10 StateIndicator.StateDataElementName</a>	330148 Added new section for StateIndicator.StateDataElementName element.	N	New content added due to protocol revision.
<a href="#">2.199.11 StateIndicator.StateDataElementOutput</a>	330148 Added new section for StateIndicator.StateDataElementOutput element.	N	New content added due to protocol revision.
<a href="#">2.199.12 StateIndicator.ToolTip</a>	330148 Updated RDL schema version information.	N	Content updated due to protocol revision.
<a href="#">2.199.13 StateIndicator.Top</a>	330148 Updated RDL schema version information.	N	Content updated due to protocol revision.

Section	Tracking number (if applicable) and description	Major change (Y or N)	Revision Type
<a href="#">2.199.14 StateIndicator.TransformationScope</a>	330148 Added new section for StateIndicator.TransformationScope element.	N	New content added due to protocol revision.
<a href="#">2.199.15 StateIndicator.TransformationType</a>	330148 Added new section for StateIndicator.TransformationType element.	N	New content added due to protocol revision.
<a href="#">2.199.17 StateIndicator.ZIndex</a>	330148 Updated RDL schema version information.	N	Content updated due to protocol revision.
<a href="#">2.199.18 StateIndicator.Angle</a>	330148 Updated RDL schema version information.	N	Content updated due to protocol revision.
<a href="#">2.199.19 StateIndicator.GaugeInputValue</a>	330148 Updated RDL schema version information.	N	Content updated due to protocol revision.
<a href="#">2.199.20 StateIndicator.IndicatorStates</a>	330148 Updated RDL schema version information.	N	Content updated due to protocol revision.
<a href="#">2.199.21 StateIndicator.IndicatorStyle</a>	330148 Added RDL schema version information and list of values for StateIndicator.IndicatorStyle element.	N	Protocol syntax updated.
<a href="#">2.199.22 StateIndicator.ResizeMode</a>	330148 Updated RDL schema version information and String value information.	N	Content updated due to protocol revision.
<a href="#">2.199.23 StateIndicator.IndicatorImage</a>	330148 Added new section for StateIndicator.IndicatorImage element.	N	New content added due to protocol

Section	Tracking number (if applicable) and description	Major change (Y or N)	Revision Type
			revision.
<a href="#">2.199.24</a> <a href="#">StateIndicator.StateImage</a>	330148 Updated RDL schema version information.	Y	Content updated due to protocol revision.
<a href="#">2.199.25</a> <a href="#">StateIndicator.Style</a>	330148 Updated RDL schema version information.	Y	Content updated due to protocol revision.
<a href="#">2.199.26</a> <a href="#">StateIndicator.Text</a>	330148 Updated RDL schema version information.	Y	Content updated due to protocol revision.
<a href="#">2.199.27</a> <a href="#">StateIndicator.UseFontPercent</a>	330148 Updated RDL schema version information.	Y	Content updated due to protocol revision.
<a href="#">2.200</a> <a href="#">IndicatorStates</a>	330148 Updated RDL schema version information.	N	Content updated due to protocol revision.
<a href="#">2.200.1</a> <a href="#">IndicatorStates.IndicatorState</a>	330148 Updated RDL schema version information.	N	Content updated due to protocol revision.
<a href="#">2.201</a> <a href="#">IndicatorState</a>	330148 Updated RDL schema version information.	N	Content updated due to protocol revision.
<a href="#">2.201.2</a> <a href="#">IndicatorState.Color</a>	330148 Added new section for IndicatorState.Color element.	N	New content added due to protocol revision.
<a href="#">2.201.3</a> <a href="#">IndicatorState.IndicatorStyle</a>	330148 Added new section for IndicatorState.IndicatorStyle element.	N	New content added

Section	Tracking number (if applicable) and description	Major change (Y or N)	Revision Type
			due to protocol revision.
<a href="#">2.201.4 IndicatorState.Style</a>	330148 Updated RDL schema version.	N	Content updated due to protocol revision.
<a href="#">2.201.5 IndicatorState.StartValue</a>	330148 Updated RDL schema version information.	N	Content updated due to protocol revision.
<a href="#">2.201.6 IndicatorState.EndValue</a>	330148 Updated RDL schema version information.	N	Content updated due to protocol revision.
<a href="#">2.201.7 IndicatorState.IndicatorImage</a>	330148 Added new section for IndicatorState.IndicatorImage element.	N	New content added due to protocol revision.
<a href="#">2.201.8 IndicatorState.ScaleFactor</a>	330148 Added new section for IndicatorState.ScaleFactor element.	N	New content added due to protocol revision.
<a href="#">2.201.9 IndicatorState.StateImage</a>	330148 Updated RDL schema version information.	N	Content updated due to protocol revision.
<a href="#">2.201.10 IndicatorState.Text</a>	330148 Updated RDL schema version information.	N	Content updated due to protocol revision.
<a href="#">2.202 StateImage</a>	330148 Updated RDL schema version information.	N	Content updated due to protocol revision.

Section	Tracking number (if applicable) and description	Major change (Y or N)	Revision Type
<a href="#">2.202.1</a> <a href="#">StateImage.MIMEType</a>	330148 Updated RDL schema version information.	N	Content updated due to protocol revision.
<a href="#">2.202.2</a> <a href="#">StateImage.Source</a>	330148 Updated RDL schema version information.	N	Content updated due to protocol revision.
<a href="#">2.202.3</a> <a href="#">StateImage.TransparentColor</a>	330148 Updated RDL schema version information.	N	Content updated due to protocol revision.
<a href="#">2.202.4</a> <a href="#">StateImage.Value</a>	330148 Updated RDL schema version information.	N	Content updated due to protocol revision.
<a href="#">2.202.5</a> <a href="#">StateImage.HueColor</a>	330148 Updated RDL schema version information.	N	Content updated due to protocol revision.
<a href="#">2.202.6</a> <a href="#">StateImage.Transparency</a>	330148 Updated RDL schema version information.	N	Content updated due to protocol revision.
<a href="#">2.203</a> <a href="#">IndicatorImage</a>	330148 Added section for IndicatorImage element.	N	New content added due to protocol revision.
<a href="#">2.203.1</a> <a href="#">IndicatorImage.MIMEType</a>	330148 Added new section for IndicatorImage.MIMEType element.	N	New content added due to protocol revision.
<a href="#">2.203.2</a> <a href="#">IndicatorImage.Source</a>	330148 Added new section for IndicatorImage.Source element.	N	New content added due to

Section	Tracking number (if applicable) and description	Major change (Y or N)	Revision Type
			protocol revision.
<a href="#">2.203.3 IndicatorImage.TransparentColor</a>	330148 Added new section for IndicatorImage.TransparentColor element.	N	New content added due to protocol revision.
<a href="#">2.203.4 IndicatorImage.Value</a>	330148 Added new section for IndicatorImage.Value element.	N	New content added due to protocol revision.
<a href="#">2.203.5 IndicatorImage.HueColor</a>	330148 Added new section for IndicatorImage.HueColor element.	N	New content added due to protocol revision.
<a href="#">2.203.6 IndicatorImage.Transparency</a>	330148 Added new section for IndicatorImage.Transparency element.	N	New content added due to protocol revision.
<a href="#">2.204 Map</a>	340016 Added Map.PageName and XSD definition for schemas 2010/01 and later.	Y	New protocol syntax added.
<a href="#">2.204.22 Map.PageName</a>	340016 Added Map.PageName section.	Y	New content added due to protocol revision.
<a href="#">2.251.7 MapTileLayer.UseSecureConnection</a>	330148 Added section for MapTileLayer.UseSecureConnection element.	N	New content added due to protocol revision.
<a href="#">2.289 PageBreak</a>	340016 Added PageBreak.Disabled and PageBreak.ResetPageNumber, and added XSD definition for PageBreak in	Y	New content added due to



Section	Tracking number (if applicable) and description	Major change (Y or N)	Revision Type
	schemas 2010/01 and later.		protocol revision.
<a href="#">2.289.2 PageBreak.Disabled</a>	340016 Added PageBreak.Disabled section.	Y	New content added due to protocol revision.
<a href="#">2.289.3 PageBreak.ResetPageNumber</a>	340016 Added PageBreak.ResetPageNumber section.	Y	New content added due to protocol revision.
<a href="#">2.290.33 Style.WritingMode</a>	340016 Added updated schema version restrictions.	Y	New content added due to protocol revision.
<a href="#">2.290.34 Style.WritingMode (RDL schemas 2010/01 and later)</a>	340016 Added Style.WritingMode (RDL schemas 2010/01 and later) section.	Y	New content added due to protocol revision.
<a href="#">2.313 Variable</a>	340019 RDL changes for Session Variables and Render Format	Y	New content added due to protocol revision.
<a href="#">2.313 Variable</a>	340016 Added Variable.Writable and XSD definition for Variable in RDL schemas 2010/01 and later.	Y	New content added due to protocol revision.
<a href="#">2.313.4 Variable.Writable</a>	340019 RDL changes for Session Variables and Render Format	Y	New content added due to protocol revision.
<a href="#">2.313.4 Variable.Writable</a>	340016 Made minor wording additions.	N	Content updated

Section	Tracking number (if applicable) and description	Major change (Y or N)	Revision Type
			due to protocol revision.
<a href="#">2.327.4 Data Types</a>	340019 RDL changes for Session Variables and Render Format	Y	New content added due to protocol revision.
<a href="#">2.327.6.6 Globals</a>	340019 RDL changes for Session Variables and Render Format	Y	New content added due to protocol revision.
<a href="#">2.327.6.7 ReadOnlyNameValueCollection</a>	340019 RDL changes for Session Variables and Render Format	Y	New content added due to protocol revision.
<a href="#">2.327.6.11 Variables</a>	340019 RDL changes for Session Variables and Render Format	Y	New content added due to protocol revision.
<a href="#">2.327.6.12 Restrictions on Use of Global Collections</a>	346592 Added restriction on use of global collections.	N	Content updated due to protocol revision.
<a href="#">2.327.6.12 Restrictions on Use of Global Collections</a>	346592 Added footnote for restriction on use of global collections.	N	Content updated due to protocol revision.
<a href="#">2.327.6.12 Restrictions on Use of Global Collections</a>	340019 RDL changes for Session Variables and Render Format	Y	New content added due to protocol revision.
<a href="#">2.327.7.2 Recursive</a>	346592 Added prescriptive conditions for recursive aggregate.	N	Content updated due to

Section	Tracking number (if applicable) and description	Major change (Y or N)	Revision Type
			protocol revision.
<a href="#">2.327.7.5 Aggregate Function: Sum</a>	346592 Added to specification for Expression argument.	N	Content updated due to protocol revision.
<a href="#">2.327.7.5 Aggregate Function: Sum</a>	346592 Added footnote for Expression argument.	N	Content updated due to protocol revision.
<a href="#">2.327.7.19 Aggregate Function: RunningValue</a>	346592 Added footnote for Expression argument specification.	N	Content updated due to protocol revision.
<a href="#">2.327.7.19 Aggregate Function: RunningValue</a>	346592 Clarified Expression argument specification.	N	Protocol syntax updated.
<a href="#">2.327.7.22 Restrictions on Aggregate Usage</a>	346592 Added footnotes to restrictions table.	N	Content updated due to protocol revision.
<a href="#">2.327.7.22 Restrictions on Aggregate Usage</a>	346592 Added DateRegion.Filters and Group.Filters to table.	N	New content added due to protocol revision.
<a href="#">2.327.7.23 Restrictions on Aggregate Nesting</a>	346592 Added section on aggregate nesting restrictions.	N	New content added due to protocol revision.
<a href="#">2.327.7.24 Filtering and Aggregates</a>	346592 Added behavior note for aggregate functions.	N	Content updated due to protocol revision.
<a href="#">2.328.330 rsNestedCustomAggregate</a>	346592 Added error code description.	N	New content added

Section	Tracking number (if applicable) and description	Major change (Y or N)	Revision Type
			due to protocol revision.
<a href="#">2.328.331</a> <a href="#">rsInvalidNestedAggregateScope</a>	346592 Added error code description.	N	New content added due to protocol revision.
<a href="#">2.328.332</a> <a href="#">rsNestedAggregateScopesFromDifferentAxes</a>	346592 Added error code description.	N	New content added due to protocol revision.
<a href="#">2.328.333</a> <a href="#">rsIncompatibleNestedAggregateScopes</a>	346592 Added error code description.	N	New content added due to protocol revision.
<a href="#">2.328.334</a> <a href="#">rsNestedAggregateScopeRequired</a>	346592 Added error code description.	N	New content added due to protocol revision.
<a href="#">2.328.335</a> <a href="#">rsInvalidNestedDataSetAggregate</a>	346592 Added error code description.	N	New content added due to protocol revision.
<a href="#">2.328.336</a> <a href="#">rsDataSetAggregateOfAggregates</a>	346592 Added error code description.	N	New content added due to protocol revision.
<a href="#">2.328.337</a> <a href="#">rsInvalidNestedRecursiveAggregate</a>	346592 Added error code description.	N	New content added due to protocol revision.
<a href="#">2.328.338</a>	346592	N	New

Section	Tracking number (if applicable) and description	Major change (Y or N)	Revision Type
<a href="#">rsRecursiveAggregateOfAggregate</a>	Added error code description.		content added due to protocol revision.
<a href="#">2.328.339 rsPostSortAggregateInAggregateExpression</a>	346592 Added error code description.	N	New content added due to protocol revision.
<a href="#">2.328.340 rsRunningValueInAggregateExpression</a>	346592 Added error code description.	N	New content added due to protocol revision.
<a href="#">2.328.341 rsPreviousInAggregateExpression</a>	346592 Added error code description.	N	New content added due to protocol revision.
<a href="#">2.328.342 rsNestedAggregateViaLookup</a>	346592 Added error code description.	N	New content added due to protocol revision.
<a href="#">2.328.343 rsNestedAggregateInPageSection</a>	346592 Added error code description.	N	New content added due to protocol revision.
<a href="#">2.328.344 rsNestedAggregateInFilterExpression</a>	346592 Added error code description.	N	New content added due to protocol revision.
<a href="#">2.328.345 rsNestedAggregateInGroupVariable</a>	346592 Added error code description.	N	New content added due to protocol revision.

Section	Tracking number (if applicable) and description	Major change (Y or N)	Revision Type
<a href="#">2.328.346</a> <a href="#">rsVariableTypeNotSerializable</a>	340016 Added rdVariableTypeNotSerializable section.	Y	New protocol syntax added.
<a href="#">2.328.347</a> <a href="#">rsInvalidWritableVariable</a>	340016 Added rsInvalidWritableVariable section.	Y	New content added due to protocol revision.
<a href="#">2.328.348</a> <a href="#">rsOverallPageNumberInScopedAggregates</a>	340016 Added rsOverallPageNumberInScopedAggregates section.	Y	New content added due to protocol revision.
<a href="#">2.328.349</a> <a href="#">rsOverallPageNumberInBody</a>	340016 Added rsOverallPageNumberInBody section.	Y	New content added due to protocol revision.

## 8 Index

### A

[abstract base types](#) 65  
[Action element](#) 1102  
[ActionInfo element](#) 1099  
[Aggregate function](#) 1231  
aggregate functions  
  [Aggregate function](#) 1231  
  [Avg function](#) 1226  
  [Count function](#) 1227  
  [CountDistinct function](#) 1227  
  [CountRows function](#) 1227  
  [CreateDrillthroughContext function](#) 1234  
  filters 1233  
  [First function](#) 1229  
  [Last function](#) 1229  
  list of 1223  
  [Max function](#) 1226  
  [Min function](#) 1227  
  [Previous function](#) 1230  
  recursive ([section 2.327.7.2](#) 1224, [section 2.327.7.3](#) 1225, [section 2.327.7.4](#) 1225)  
  restrictions ([section 2.327.7.22](#) 1232, [section 2.327.7.23](#) 1232)  
  [RowNumber function](#) 1231  
  [RunningValue function](#) 1230  
  scope ([section 2.327.7.1](#) 1223, [section 2.327.7.25.1](#) 1234)  
  [StDev function](#) 1228  
  [StDevP function](#) 1228  
  [Sum function](#) 1225  
  [Var function](#) 1228  
  [VarP function](#) 1229  
[Avg function](#) 1226  
[Axis \(RDL schemas 2003/10 and 2005/01\) element](#) 578

### B

[Binary data type](#) 1215  
[Body element](#) 109  
Boolean data type  
  [about](#) 74  
  [expressions](#) 1215  
[Border element](#) 1146  
[BorderColor element](#) 1148  
[BorderStyle element](#) 1150  
[BorderWidth element](#) 1155

### C

[calculations](#) 64  
[CapImage element](#) 820  
[CategoryAxis \(RDL schemas 2003/10 and 2005/01\) element](#) 577  
[CategoryGrouping \(RDL schemas 2003/10 and 2005/01\) element](#) 591

[CategoryGroupings \(RDL schemas 2003/10 and 2005/01\) element](#) 590  
[CellContents element](#) 225  
[Change tracking](#) 1647  
[Chart \(RDL schemas 2003/10 and 2005/01\) element](#) 558  
[Chart element](#) 361  
[chart schema diagram](#) 65  
[ChartAlignType element](#) 389  
[ChartAnnotation element](#) 382  
[ChartAnnotations element](#) 381  
[ChartArea element](#) 383  
[ChartAreas element](#) 382  
[ChartAxis element](#) 392  
[ChartCategoryAxes element](#) 391  
[ChartData \(RDL schemas 2003/10 and 2005/01\) element](#) 596  
[ChartDataLabel element](#) 476  
[ChartDataPoint element](#) 481  
[ChartDataPoints element](#) 480  
[ChartDataPointValues element](#) 486  
[ChartEmptyPoints element](#) 491  
[ChartHierarchy element](#) 510  
[ChartItemInLegend element](#) 495  
[ChartLegend element](#) 517  
[ChartLegends element](#) 516  
[ChartMarker element](#) 497  
[ChartMember element](#) 512  
[ChartMembers element](#) 511  
[ChartNoMoveDirections element](#) 507  
[ChartSeries \(RDL schemas 2003/10 and 2005/01\) element](#) 597  
[ChartSmartLabel element](#) 499  
[Class element](#) 1162  
[Classes element](#) 1162  
[CodeModules element](#) 1164  
[ColumnGrouping element](#) 285  
[ColumnGroupings element](#) 284  
[ConnectionProperties element](#) 1188  
[Corner element](#) 295  
[Count function](#) 1227  
[CountDistinct function](#) 1227  
[CountRows function](#) 1227  
[CreateDrillthroughContext function](#) 1234  
custom assemblies  
  [in expressions](#) 1214  
[Custom element](#) 1106  
[custom report item schema diagram](#) 65  
[CustomLabel element](#) 698  
[CustomLabels element](#) 697  
[CustomProperties element](#) 1107  
[CustomProperty element](#) 1109  
[CustomReportItem \(RDL schema 2003/10\) element](#) 1097  
[CustomReportItem \(RDL schema 2005/01\) element](#) 1089

### D

[data region scope](#) 1223  
data types  
  [Boolean](#) 74  
  [DateTime](#) 74  
  [expressions](#) 1215  
  [Float](#) 74  
  [in expressions](#) 1214  
  [Integer](#) 74  
  [NormalizedString](#) 74  
  [String](#) 74  
[DataColumnGroupings element](#) 1091  
[DataGrouping element](#) 1093  
[DataGroupings element](#) 1092  
[DataLabel \(RDL schemas 2003/10 and 2005/01\) element](#) 603  
[DataPoint \(RDL schemas 2003/10 and 2005/01\) element](#) 599  
[DataPoints \(RDL schemas 2003/10 and 2005/01\) element](#) 598  
[DataRowGroupings element](#) 1096  
[DataSet element](#) 1191  
[dataset scope](#) 1223  
[DataSetReference element](#) 1175  
[DataSets element](#) 1190  
[DataSource element](#) 1186  
[DataSources element](#) 1185  
[DataValues \(RDL schemas 2003/10 and 2005/01\) element](#) 606  
DateTime data type  
  [about](#) 74  
  [expressions](#) 1215  
[DefaultValue element](#) 1174  
[Drillthrough element](#) 1105  
[dynamic scoping](#) 1234  
[DynamicCategories \(RDL schemas 2003/10 and 2005/01\) element](#) 592  
[DynamicColumns element](#) 287  
[DynamicRows element](#) 305  
[DynamicSeries \(RDL schemas 2003/10 and 2005/01\) element](#) 617

## E

[EmbeddedImage element](#) 1165  
[EmbeddedImages element](#) 1164  
errors  
  [error codes](#) 1237  
  [expression error handling](#) 1216  
[explicit scope](#) 1223  
[Expressions](#) 1214  
  data types ([section 2.327.1](#) 1214, [section 2.327.4](#) 1215)  
  [error handling](#) 1216  
  global collections ([section 2.327.6](#) 1216, [section 2.327.6.12](#) 1222)  
  [referencing custom assemblies](#) 1214  
  [referencing custom code methods](#) 1214  
  [referencing function libraries](#) 1215  
  [referencing namespaces and classes](#) 1215  
  [syntax](#) 1214  
[extensible fields](#) 73

## F

[Field element](#) 1199  
[Fields element](#) 1198  
[filters and aggregate functions](#) 1233  
[Filters element](#) 1201  
[FilterValues element](#) 1206  
[First function](#) 1229  
Float data type  
  [about](#) 74  
  [expressions](#) 1215  
functions  
  aggregate ([section 2.327.7](#) 1223, [section 2.327.7.22](#) 1232, [section 2.327.7.23](#) 1232)  
  [Aggregate function](#) 1231  
  [Avg function](#) 1226  
  [Count function](#) 1227  
  [CountDistinct function](#) 1227  
  [CountRows function](#) 1227  
  [CreateDrillthroughContext function](#) 1234  
  [First function](#) 1229  
  [InScope function](#) 1234  
  [Last function](#) 1229  
  [Level function](#) 1225  
  [Lookup function](#) 1235  
  [LookupSet function](#) 1235  
  [Max function](#) 1226  
  [Min function](#) 1227  
  [MultiLookup function](#) 1236  
  [Previous function](#) 1230  
  recursive ([section 2.327.7.2](#) 1224, [section 2.327.7.3](#) 1225)  
  [RowNumber function](#) 1231  
  [RunningValue function](#) 1230  
  scope ([section 2.327.7.1](#) 1223, [section 2.327.7.25.1](#) 1234)  
  [semantic queries](#) 1234  
  [StDev function](#) 1228  
  [StDevP function](#) 1228  
  [Sum function](#) 1225  
  [Var function](#) 1228  
  [VarP function](#) 1229

## G

[gauge panel schema diagram](#) 65  
[GaugeImage element](#) 658  
[GaugeImages element](#) 657  
[GaugeInputValue element](#) 709  
[GaugeLabels element](#) 665  
[GaugeMember element](#) 674  
[GaugeTickMarks](#) 714  
[Grouping element](#) 352  
[grouping scope](#) 1223

## I

[Image element](#) 130  
[implicit scope](#) 1223  
[IndicatorImage element](#) 850  
[IndicatorState element](#) 841



[IndicatorStates element](#) 840  
[InScope function](#) 1234  
Integer data type  
  [about](#) 74  
  [expressions](#) 1215

## L

[language\\_code](#) 87  
[Last function](#) 1229  
[Level function](#) 1225  
[Line element](#) 140  
[LinearGauge element](#) 676  
[LinearGauges element](#) 675  
[LinearScale element](#) 685  
[LinearScales element](#) 684  
[List element](#) 253  
[Lookup function](#) 1235  
[LookupSet function](#) 1235

## M

[MajorGridLines \(RDL schemas 2003/10 and 2005/01\) element](#) 587  
[MapBindingFieldPair element](#) 909  
[MapBindingFieldPairs element](#) 908  
[MapBucket element](#) 923  
[MapBuckets element](#) 922  
[MapColorPaletteRule element](#) 916  
[MapColorRangeRule element](#) 925  
[MapColorScale element](#) 871  
[MapColorScaleTitle element](#) 881  
[MapCustomColorRule element](#) 932  
[MapCustomColors elements](#) 938  
[MapCustomView element](#) 1053  
[MapDataBoundView element](#) 1055  
[MapElementView element](#) 1056  
[MapFieldDefinition element](#) 911  
[MapFieldDefinitions element](#) 910  
[MapFields element](#) 948  
[MapLegend element](#) 1022  
[MapLegends element](#) 1021  
[MapLegendTitle element](#) 1032  
[MapLimits element](#) 1058  
[MapLine element](#) 945  
[MapLineRules element](#) 913  
[MapLines element](#) 945  
[MapLocation element](#) 882  
[MapMarker element](#) 984  
[MapMarkerImage element](#) 986  
[MapMarkerRule element](#) 978  
[MapMarkers element](#) 983  
[MapMarkerTemplate element](#) 968  
[MapMeridians element](#) 1060  
[MapParallels element](#) 1062  
[MapPointRules element](#) 975  
[MapPolygonTemplate element](#) 1008  
[MapSizeRule element](#) 939  
[MapTile element](#) 1020  
[MapTileLayer element](#) 1015  
[MapTiles element](#) 1019  
[MapTitle element](#) 1035

[MapTitles element](#) 1034  
[MapViewport element](#) 1043  
[Marker \(RDL schemas 2003/10 and 2005/01\) element](#) 607  
[MatrixCell element](#) 301  
[MatrixCells element](#) 300  
[MatrixColumn element](#) 297  
[MatrixColumns element](#) 296  
[MatrixRow element](#) 299  
[MatrixRows element](#) 298  
[Max function](#) 1226  
[Min function](#) 1227  
[MinorGridLines \(RDL schemas 2003/10 and 2005/01\) element](#) 588  
[MultiLookup function](#) 1236

## N

[Namespace](#) 65  
[NormalizedString data type](#) 74  
[NumericIndicator element](#) 767  
[NumericIndicators element](#) 766

## P

[Page element](#) 111  
[PageHeaderFooter element](#) 121  
[PageSection element](#) 117  
[Paragraph element](#) 185  
[Paragraphs element](#) 184  
[Parameter element](#) 1158  
[Parameters element](#) 1157  
[ParameterValue element](#) 1180  
[ParameterValues element](#) 1179  
[PlotArea \(RDL schemas 2003/10 and 2005/01\) element](#) 613  
[PointerCap element](#) 816  
[Previous function](#) 1230

## Q

[Query element](#) 1208  
[QueryParameter element](#) 1212  
[QueryParameters element](#) 1211

## R

[RadialPointer element](#) 807  
[RadialPointers element](#) 806  
RDL  
  [about](#) 64  
  [abstract base types](#) 65  
  [content](#) 64  
  [extensions](#) 73  
  [protocols](#) 72  
  [report metadata](#) 72  
  [report rendering](#) 64  
  [schema diagrams](#) 65  
  [schema versions](#) 72  
  [XML file specification](#) 74  
[RdlColor type](#) 79  
[RdlSize type](#) 77

[RdlURL type](#) 85  
[Rectangle element](#) 147  
recursive functions ([section 2.327.7.2](#) 1224, [section 2.327.7.3](#) 1225, [section 2.327.7.4](#) 1225)  
[rendering reports](#) 64  
report data ([section 1.3.1](#) 64, [section 1.3.4](#) 65)  
[Report element](#) 87  
[report items](#) 65  
report layout ([section 1.3.1](#) 64, [section 1.3.4](#) 65)  
[report metadata](#) 72  
[report rendering](#) 64  
[ReportExecution2005](#) 72  
[ReportItems element](#) 123  
[ReportLanguage type](#) 87  
[ReportMIMEType type](#) 86  
[ReportParameters element](#) 1167  
[ReportPath type](#) 86  
[ReportSection element](#) 106  
[ReportSections element](#) 105  
[ReportService2005](#) 72  
[ReportService2006](#) 72  
[RowGrouping element](#) 303  
[RowGroupings element](#) 302  
[RowNumber function](#) 1231  
[RunningValue function](#) 1230

## S

[Scalar types](#) 1215  
[ScalePin](#) 743  
[ScaleRange element](#) 755  
[ScaleRanges element](#) 754  
[schema diagrams](#) 65  
[schema versions](#) 72  
scope  
  [about](#) 1223  
  [dynamic scoping](#) 1234  
[semantic queries](#) 1234  
[SeriesGrouping \(RDL schemas 2003/10 and 2005/01\) element](#) 615  
[SeriesGroupings \(RDL schemas 2003/10 and 2005/01\) element](#) 614  
[SortBy element](#) 360  
[SortExpression element](#) 350  
[SortExpressions element](#) 349  
[Sorting element](#) 358  
[StateImage element](#) 848  
[StateIndicator element](#) 825  
[StateIndicators element](#) 824  
[StaticCategories \(RDL schemas 2003/10 and 2005/01\) element](#) 594  
[StaticColumn element](#) 294  
[StaticColumns element](#) 293  
[StaticMember \(RDL schemas 2003/10 and 2005/01\) element](#) 595  
[StaticRow element](#) 308  
[StaticRows element](#) 308  
[StaticSeries \(RDL schemas 2003/10 and 2005/01\) element](#) 618  
[StDev function](#) 1228  
[StDevP function](#) 1228  
String data type

[about](#) 74  
  [expressions](#) 1215  
[Subreport element](#) 160  
[Subtotal element](#) 289  
[Sum function](#) 1225

## T

[Table element](#) 309  
[Tablix element](#) 197  
[tablix schema diagram](#) 65  
[TablixBody element](#) 216  
[TablixCell element](#) 223  
[TablixCells element](#) 222  
[TablixColumn element](#) 219  
[TablixColumnHierarchy element](#) 234  
[TablixColumns element](#) 218  
[TablixCorner element](#) 246  
[TablixCornerCell element](#) 249  
[TablixCornerRow element](#) 248  
[TablixCornerRows element](#) 247  
[TablixHeader element](#) 245  
[TablixHierarchy element](#) 251  
[TablixMember element](#) 236  
[TablixMembers element](#) 235  
[TablixRow element](#) 220  
[TablixRowHierarchy element](#) 252  
[TablixRows element](#) 219  
[Textbox element](#) 171  
[TextRun element](#) 190  
[TextRuns element](#) 189  
[ThreeDProperties \(RDL schemas 2003/10 and 2005/01\) element](#) 619  
[TickMarkStyle element](#) 704  
[Title \(RDL schemas 2003/10 and 2005/01\) element](#) 626  
[ToggleImage element](#) 194  
[TopImage element](#) 763  
[Tracking changes](#) 1647  
[transformations](#) 64  
types  
  [Boolean](#) 74  
  [DateTime](#) 74  
  [Float](#) 74  
  [Integer](#) 74  
  [NormalizedString](#) 74  
  [RdlColor](#) 79  
  [RdlSize](#) 77  
  [RdlURL](#) 85  
  [ReportLanguage](#) 87  
  [ReportMIMEType](#) 86  
  [Reportpath](#) 86  
  [String](#) 74

## U

[UserSort element](#) 195

## V

[ValidValues element](#) 1178

[ValueAxis \(RDL schemas 2003/10 and 2005/01\) element](#) 628  
[Values element](#) 1177  
[Var function](#) 1228  
[Variable element](#) 1182  
[Variables element](#) 1181  
[VariantArray](#) 1215  
[VarP function](#) 1229  
[vendor-extensible fields](#) 73  
[Visibility element](#) 1160

## **X**

[XML namespace](#) 65  
[XML schema diagrams](#) 65  
[XML schema versions](#) 72

Preliminary